

LEGEND:

I.O. IRON PIN OLD
I.N. IRON PIN NEW (5/8" REBAR)

NOTES:

- 1.) THE BEARINGS SHOWN HEREON ARE MAGNETIC AND AS SUCH ARE SUBJECT TO LOCAL ATTRACTION.
- 2.) THE PRESENCE OR ABSENCE OF U.S. ARMY CORP OF ENGINEERS JURISDICTIONAL WETLANDS IS UNDETERMINED AS OF THE DATE OF THIS SURVEY.
- 3.) THIS PLAT REPRESENTS A SURVEY BASED ON THE LISTED REFERENCES ONLY, AND IS NOT THE RESULT OF A TITLE SEARCH.
- 4.) THIS PROPERTY IS LOCATED IN FLOOD ZONE V7 ELEV. 16.0', AS PER FEMA MAP COMMUNITY-PANEL No. 455412 0024 D, DATED 11/4/92
- 5.) AREA DETERMINED BY COORDINATE METHOD.
- 6.) ANYTHING SHOWN OUTSIDE THE DEFINED BOUNDARY OF THIS PLAT IS FOR DESCRIPTIVE PURPOSES ONLY.
- 7.) THE FLOOD ZONE SHOWN HEREON IS OUR OPINION ONLY, AND IS BASED ON SCALING THE REFERENCED FIRM.

REFERENCES:

- 1.) T.M.S. 458-13-02-001
- 2.) PLAT BY JOSEPH NEEDLE, CE DATED JANUARY 25, 1943
- 3.) PLAT BY JOSEPH NEEDLE, CE DATED SEPTEMBER 11, 1956
- 4.) PLAT BY HILLARD B. GOOD, CE DATED MAY 25, 1961
PLAT BOOK N, PAGE 100
RMC CHARLESTON COUNTY
- 5.) PLAT BY THE JOHN McCRAZY Co. DATED JANUARY 1951
PLAT BOOK H, PAGE 51
RMC CHARLESTON COUNTY
- 6.) PLAT BOOK N, PAGE 47
RMC CHARLESTON COUNTY
- 7.) PLAT BY GEORGE A.Z. JOHNSON, Jr., INC. DATED OCTOBER 31, 1989
- 8.) PLAT BY CHAS. ENGINEERING CONTRACTING, Co. DATED OCTOBER 14, 1910
DEED BOOK T25, PAGE 351
PLAT BOOK D, PAGE 196
- 9.) PLAT BY GEORGE A.Z. JOHNSON, Jr., INC. DATED SEPTEMBER 3, 1996
PLAT BOOK EB, PAGE 314
RMC CHARLESTON COUNTY

General Property Survey

I, F. Steven Johnson, a Registered Professional Land Surveyor in the State of South Carolina, certify to owner(s) shown hereon that this survey shown hereon was made in accordance with the requirements of the Minimum Standards Manual for the Practice of Land Surveying in South Carolina, and meets or exceeds the requirements for a Class A survey as specified therein.

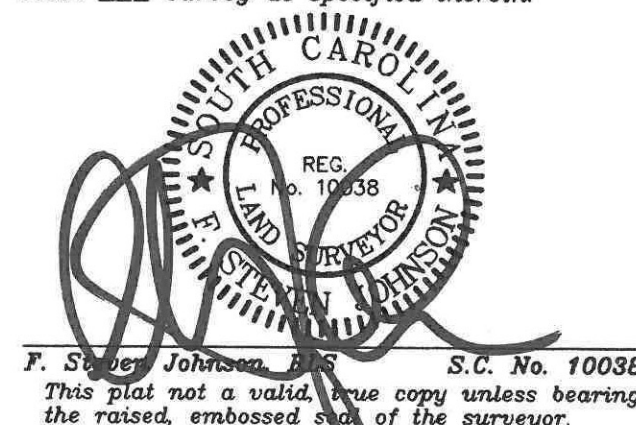

East Bay Street 66' Right of Way

Disc RP23
Elev. 10.47
NGVD 29

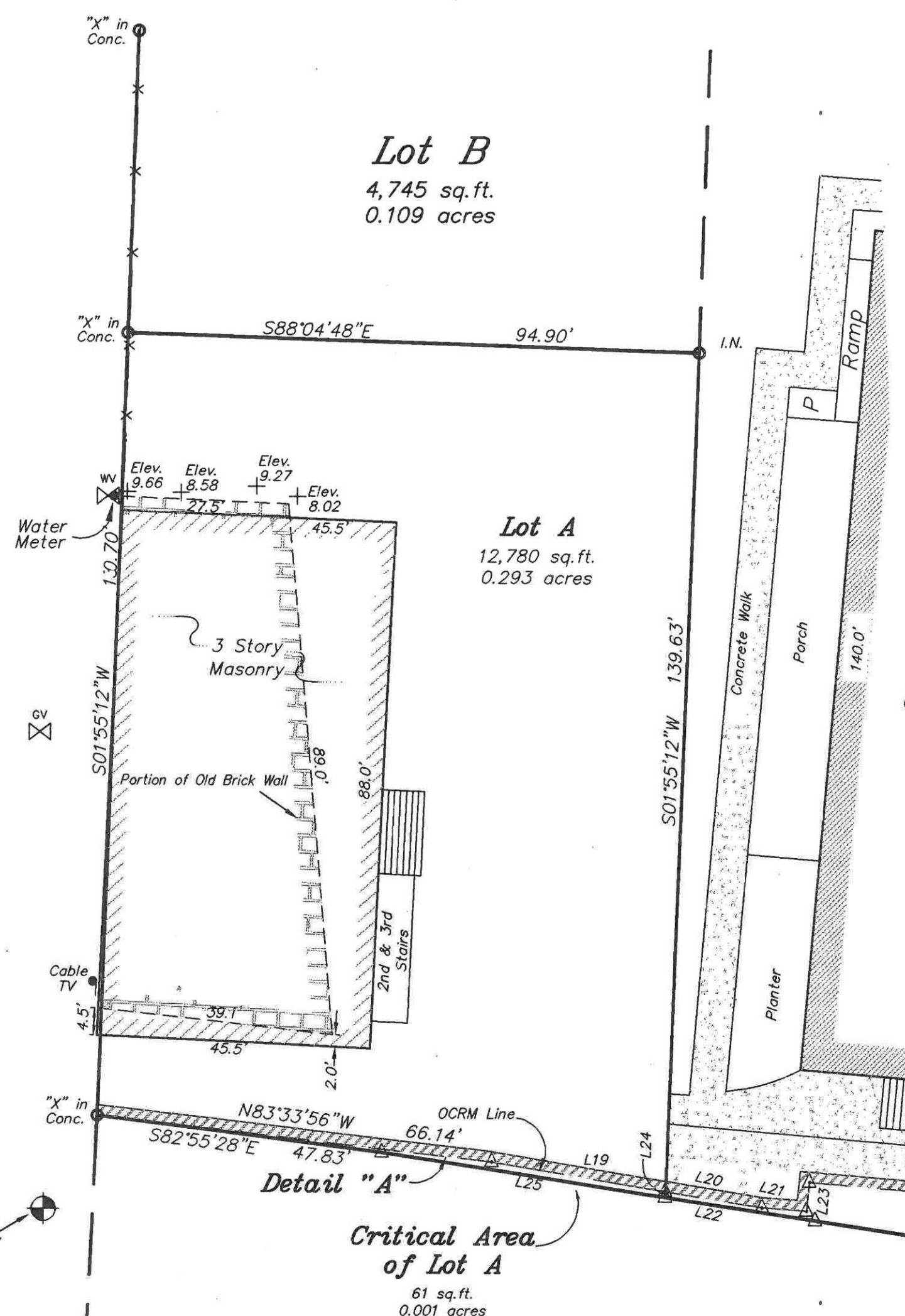

Mud Lots of the City of Charleston

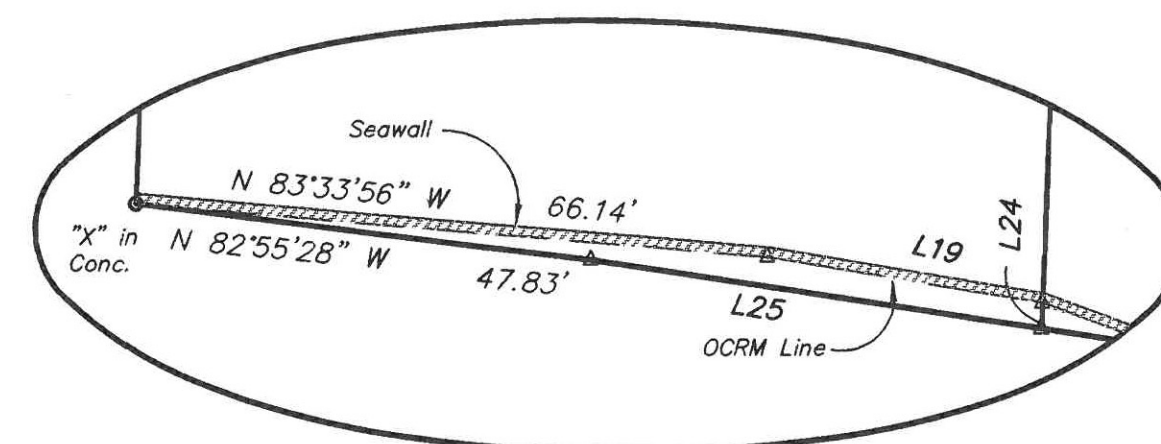

Detail "A"
N.T.S.

LINE	DIRECTION	DISTANCE
L19	S 80°45'39" E	29.20'
L20	S 80°45'39" E	16.23'
L21	S 85°52'38" E	7.39'
L22	S 81°20'33" E	25.17'
L23	N 05°41'26" E	4.81'
L24	S 01°55'12" W	0.96'
L25	S 81°20'33" E	47.59'

1 Story Masonry
Omar Shrine Temple

Lot C-1
Property of
Trustees of Omar Temple
Tms 458-13-02-001

**PLAT SHOWING
A PORTION OF THE OLD CITY BRICK WALL
ON LOT A, EAST BAY STREET
PROPERTY OF HISTORIC CHARLESTON FOUNDATION
LOCATED IN THE CITY OF CHARLESTON
CHARLESTON COUNTY, SOUTH CAROLINA**

DATE: JANUARY 17, 2001

SCALE: 1" = 20'

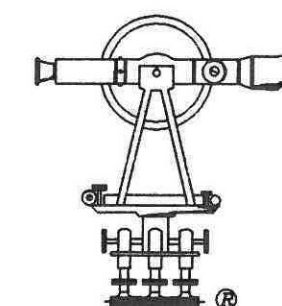
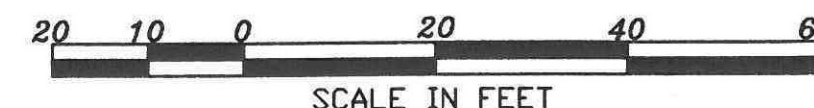

GEORGE A.Z. JOHNSON, JR., INC.
LAND SURVEYORS

207 CALHOUN STREET
CHARLESTON, S.C. 29401
(843) 722-3892

EAST BAY. 040.2.1