

[Skip to main content](#)

News Article - Charleston News and Courier (published as The News and Courier) - February 17, 1949 - page 15

February 17, 1949 | Charleston News and Courier (published as The News and Courier) | Charleston, South Carolina | Page 15

ance ig se

lined that
can be
of the
the own-

received
a federal
a Colum-
the loan,
\$2,500,000,
only has
object.

ernoy for
a special
ning and
ra city
nt to dis-
tlio said,
d unani-
on Janu-
amond-
o permit
entworth
o mom-
ing they
n. Russell
signed as

pro city
ion from
vners of
ented by
ernoy. At
st road-
end the
nit con-
At Mr.
was ro-
ing and

was held
unell, at
organiza-
that the
Object-
ual num-

n ant it

Engi Stre: On M

The st
is on ne
placemer
state hig
said yes

W. J.
appeared
the high
ing here
widening
der two

Colone
States di
hearing
by users
Two bri
Dawhoo
standard

Modern
tures wa
represent
company
from the
tion, of
liam Mc

Colone
ditions v
changes
state hig
the two
ton cour
commissi

Did To S

Staff n
vices YI
after six
to enterti
sailors—

B. P.
the Coun
going a r

Miss St
Scout ex
the good
in Knox

Lester
saying th
in the co
Medica

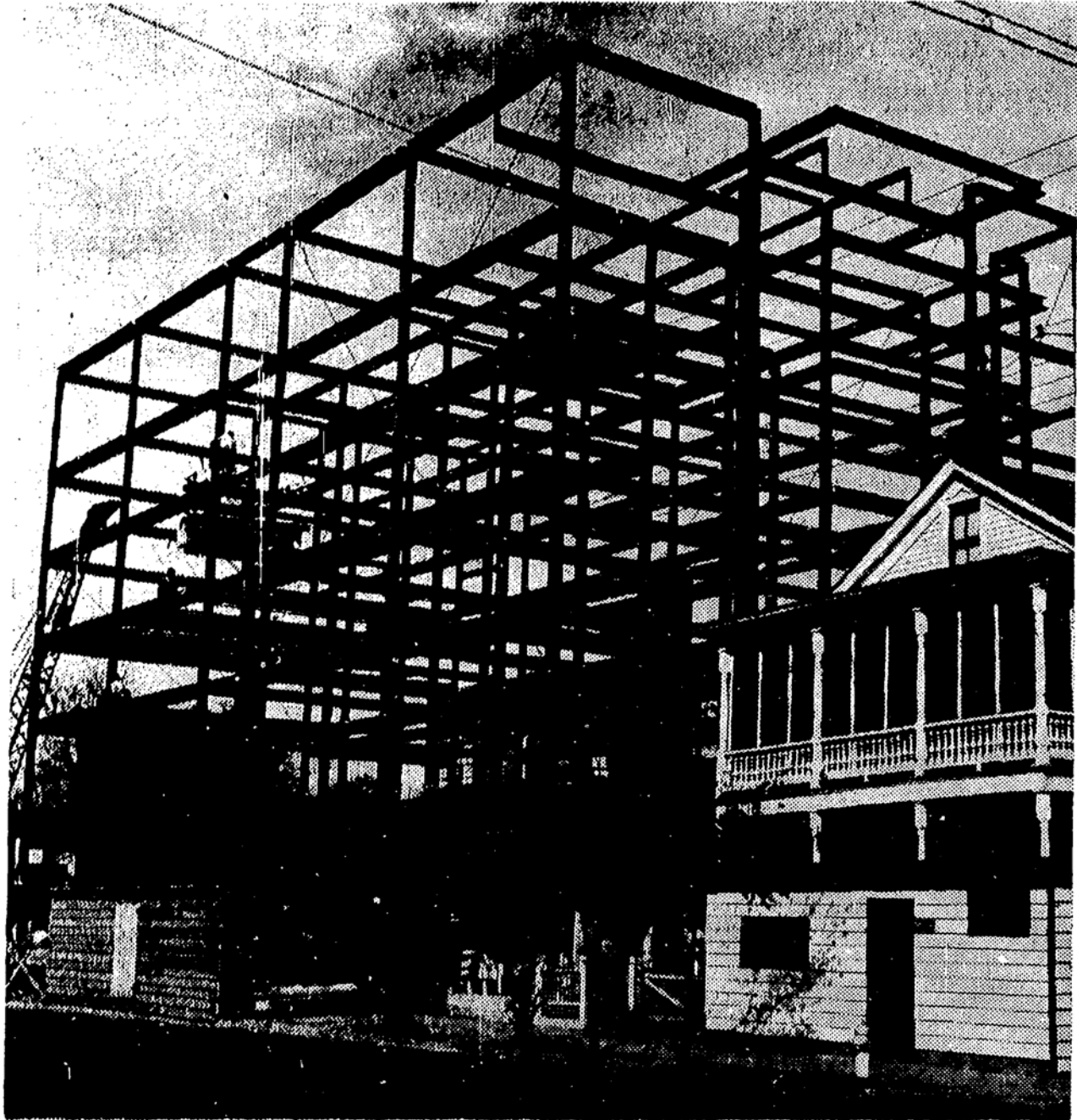

STEEL RISES FOR NURSES' HOME—Some idea of the size of the new \$500,000 nurses' home for St. Francis Xavier Infirmary may be obtained from the steel frame which now is rising on the Ashley avenue site. The residence at the corner, now being used as a temporary home for nurses, will be razed when the building is completed. Designed by Harold Tatum, local architect, the building is being constructed by the South-eastern Construction company, of Charlotte. The six-story structure will be faced with gray brick. Residence at 148 and 150 Ashley avenue were razed to provide the site. (Staff Photo by Holcombe.)

Queen Azalea Does Her Stuff | Maybank Unable