

Chibbaro. South Carolina's Lowcountry
Arcadia 1999

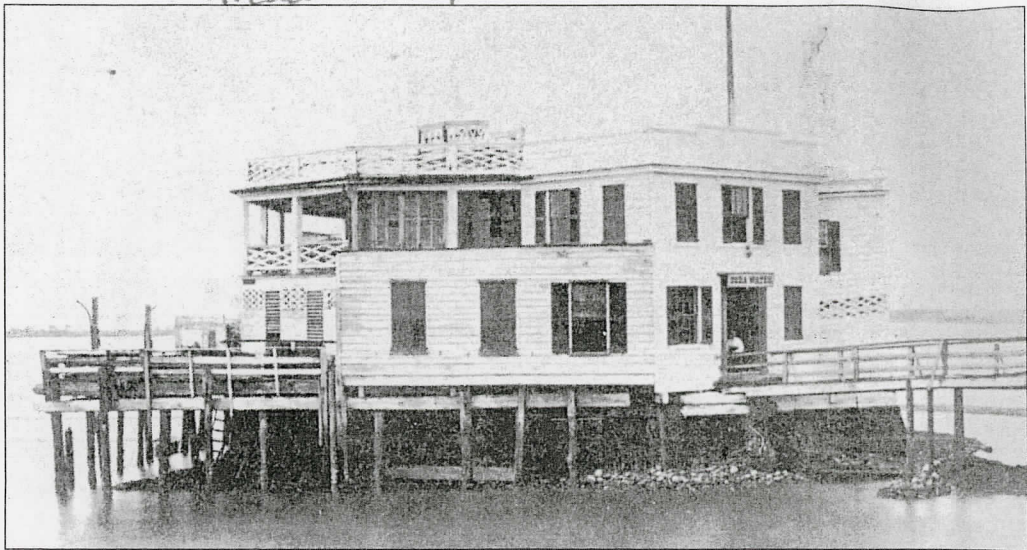

BATHHOUSE, WHITE POINT GARDENS, c. 1870. In this view, a sign mounted above the entrance to the bathhouse advertises soda water to thirsty tourists. Appearing on maps as early as 1833, the building served as a Confederate lookout post and signal station during the Civil War. After several years as an eyesore, the structure was demolished in 1881. (E. & H.T. Anthony, publisher; courtesy of the South Caroliniana Library.)