

M

L

K

J

I

H

G

F

E

D

C

B

A

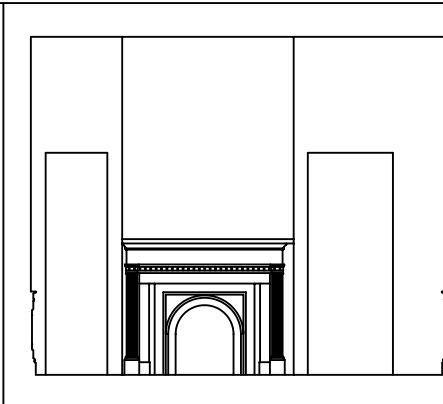
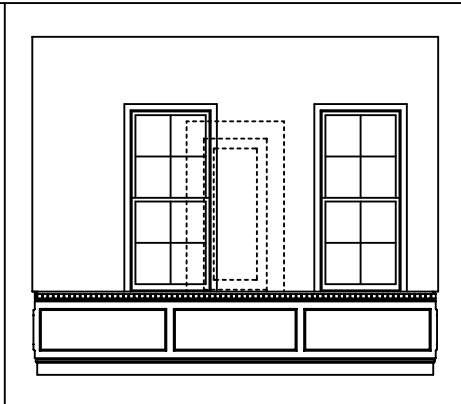
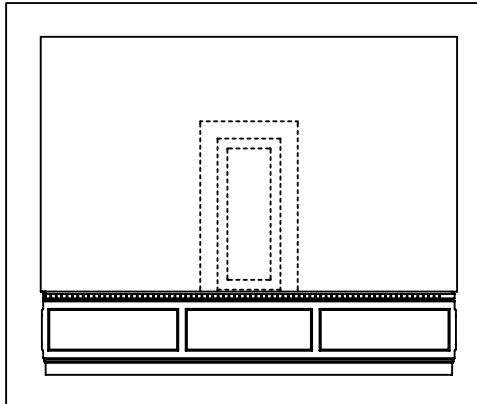

I1/A3.2 INTERIOR ELEVATION- MAIL/COPIER ROOM
1/2" = 1'-0"
Notes:

I5/A3.2 INTERIOR ELEVATION- MAIL/COPIER ROOM
1/2" = 1'-0"
Notes:

I10/A3.2 INTERIOR ELEVATION- MAIL/COPIER ROOM
1/2" = 1'-0"
Notes:

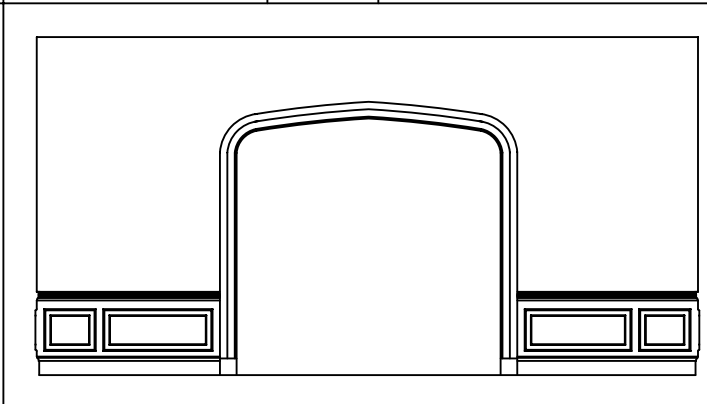
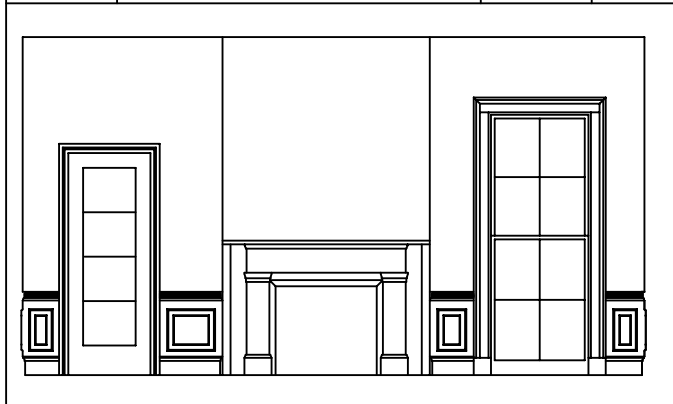

E1/A3.2 INTERIOR ELEVATION- RECEPTION AREA
1/2" = 1'-0"
Notes:

E7/A3.2 INTERIOR ELEVATION- RECEPTION AREA
1/2" = 1'-0"
Notes:

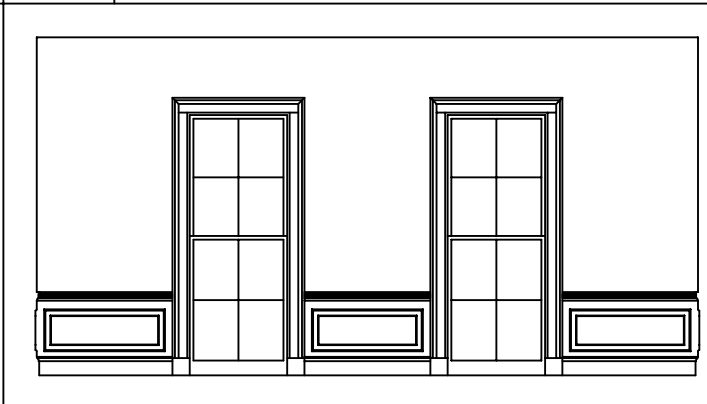
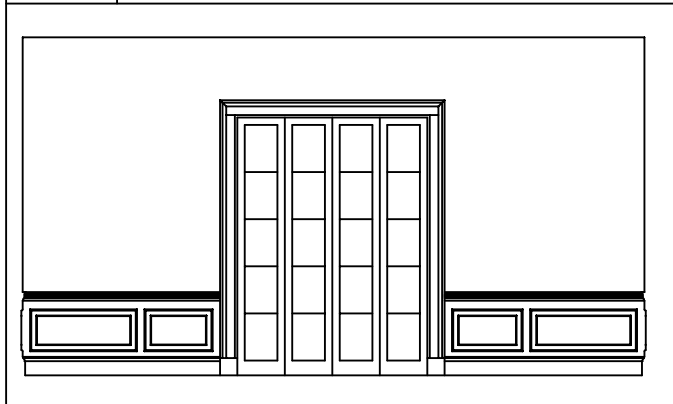

A1/A3.2 INTERIOR ELEVATION- RECEPTION AREA
1/2" = 1'-0"
Notes:

A7/A3.2 INTERIOR ELEVATION-RECEPTION AREA
1/2" = 1'-0"
Notes:

Key Notes

Copyright Notice
These plans are copyrighted and are subject to copyright protection as an "architectural work" under Section 102 of the Copyright Act of 1976. The protection includes, but is not limited to, the limited but not exclusive right of the architect and copyright owner to prepare and authorize the preparation of reproductions, including all drawings, specifications, and other documents, and to prevent others from doing so. Any reproduction, distribution, or use of these plans, work or building requirements, can signify a violation of the copyright laws of the United States and may result in legal action.

Revision	Description	Date

Medical University of South Carolina
Project No. - H51-9763-PG
Preliminary - Not for Construction
Date of Print: 6/9/05

StudioAInC
ARCHITECT
URE

Whitney Powers,
RA, NCARB
184 East Bay
Street, Suite
#201
Charleston, South
Carolina, 29401
843.577.9641
ANDERSON HOUSE
RESTORATION
Charleston, South Carolina

INTERIOR ELEVATIONS

May 20, 2005

©2005 All Rights Reserved

A3.2