

TRIM LINE

THIS PROJECT WAS FINANCED BY FUNDS OF THE MISSION 66 PROGRAM OF THE NATIONAL PARK SERVICE. MEASURED AND DRAWN JUNE, 1965 UNDER THE DIRECTION OF JAMES C. MASEY, SUPERVISORY ARCHITECT, U. S. S., AND PROFESSOR HARLEY D. MCKEE, SYRACUSE UNIVERSITY, BY STUDENT ARCHITECTS ROBERT A. BUSSEY, YALE UNIVERSITY, MARK W. STEELE, UNIVERSITY OF KENTUCKY, AND MARTIN E. WEILL, UNIVERSITY OF PENNSYLVANIA, AT THE CHARLESTON S.C. FIELD OFFICE.

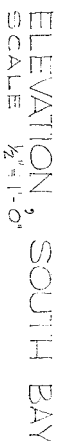
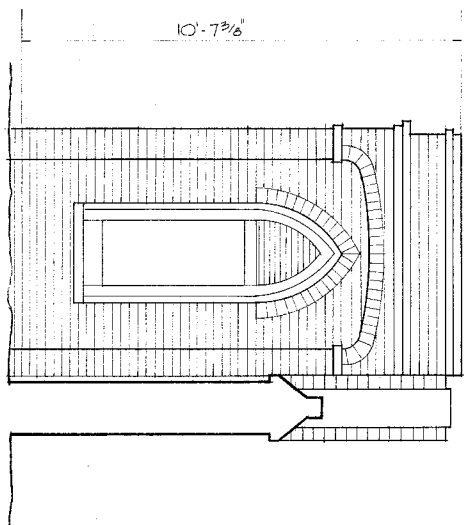

PLAN
SCALE $\frac{1}{2}'' = 1'-0''$

DEL. MAIZE W. STEEL. 13

SOUTH CAROLINA LOWCOUNTRY
PROJECT 1963
UNDER DIRECTION OF UNITED STATES DEPARTMENT OF THE INTERIOR
NATIONAL PARK SERVICE, BRANCH OF PLANS AND DESIGN

THE ROBINSON-AIKEN NECESSARY BUILDING
NAME OF STRUCTURE
48 ELIZABETH STREET CHARLESTON, CHARLESTON COUNTY, SC
ADDRESS

SURVEY NO.
SC-277

HISTORIC AMERICAN
BUILDINGS SURVEY
SHEET 1 OF 2 SHEETS

LIBRARY OF CONGRESS
INDEX NUMBER

GRAPHIC SCALE: $\frac{1}{2}$ " = 1 FOOT

 $\frac{1}{2}$

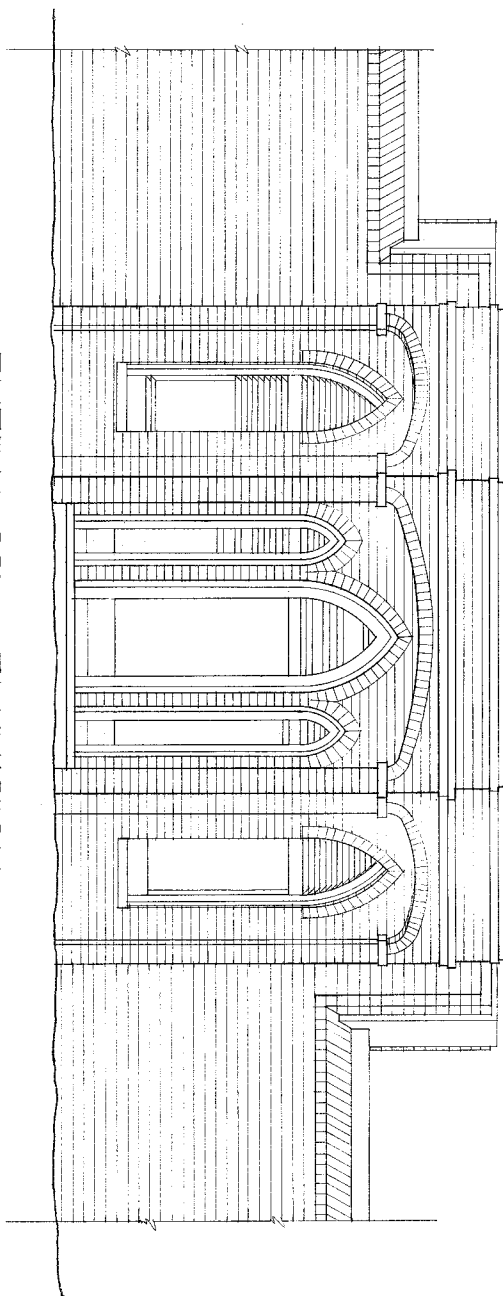

ENTRANCE ELEVATION
SCALE $\frac{1}{2}'' = 1'-0''$

NOTE: CONDITION OF STRUCTURE
MASONRY - GOOD.
ROOF - EVIDENCE OF A FLAT ROOF;
SCANTY DETERIORATED REMAINS.
INTERIOR - WOOD AND PLASTER WALL FINISH DETERIORATED.
REMAINS OF WOODEN FLOOR.
NO REMAINS OF SEATS.

DEL. MARK W. STEELE

GRAPHIC SCALE $\frac{1}{2}''$
0 2 4 6 FEET

SOUTH CAROLINA, LONCOUNTRY
PROJECT 1963
UNDER DIRECTION OF UNITED STATES DEPARTMENT OF THE INTERIOR
NATIONAL PARK SERVICE, BRANCH OF PLANS AND DESIGN

NAME OF STRUCTURE
THE ROBINSON-AIKEN NECESSARY BUILDING
46 ELIZABETH STREET CHARLESTON, CHARLESTON COUNTY S.C.

SURVEY NO.
SC-277

HISTORIC AMERICAN
BUILDINGS SURVEY
SHEET 2 OF 2 SHEETS

LIBRARY OF CONGRESS
PHOTODUPLICATION SERVICE