

# THE ROBINSON-AIKEN COW-HOUSE- 48 ELIZABETH STREET CHARLESTON, CHARLESTON COUNTY SOUTH CAROLINA

THIS SMALL, MID-NINETEENTH CENTURY BUILDING RESEMBLES A GARDEN PAVILION IN DESIGN AND LOCATION. THE ONLY SURVIVOR OF AN IDENTICAL PAIR, IT FORMS PART OF A TOWN HOUSE GROUP WHICH REMAINS VIRTUALLY COMPLETE.

THIS PROJECT WAS FINANCED BY FUNDS OF THE MISSION 66 PROGRAM OF THE NATIONAL PARK SERVICE. MEASURED AND DRAWN JUNE, 1963 UNDER THE DIRECTION OF JAMES C. MASSEY, SUPERVISORY ARCHITECT, H.A.B.S. AND PROFESSOR HARLEY C. WALKER, SYRACUSE UNIVERSITY, BY STUDENT ASSISTANT ARCHITECTS ROBERT A. BUSSEZ, YALE UNIVERSITY, MARK W. STEELE, UNIVERSITY OF KENTUCKY, AND MARTIN E. WEL, UNIVERSITY OF PENNSYLVANIA, AT THE CHARLESTON S.C. FIELD OFFICE

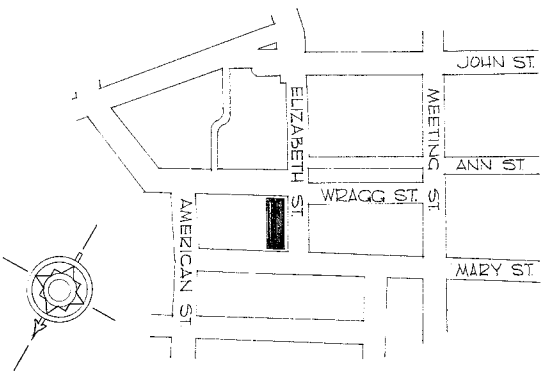
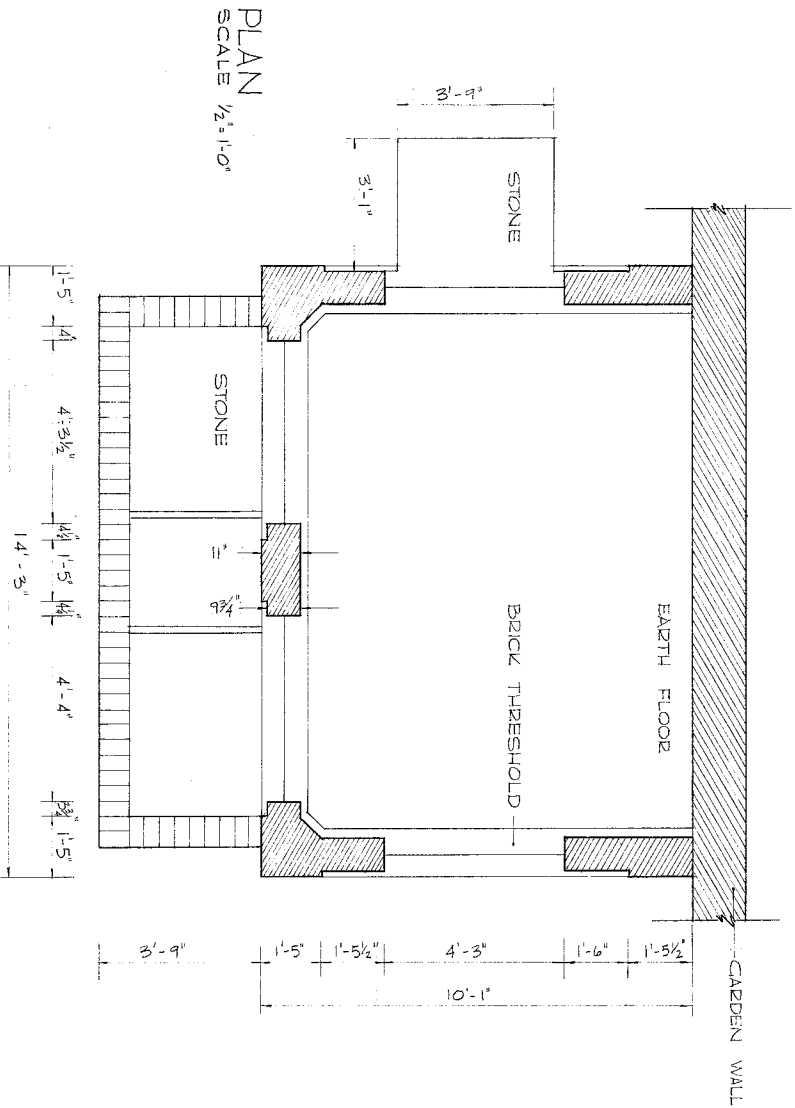

DEL. MARK W. STEELE

GRAPHIC SCALE  
0 2 4 6 FEET  
1/2"

SOUTH CAROLINA LOWCOUNTRY  
PROJECT 1963  
UNDER DIRECTION OF UNITED STATES DEPARTMENT OF THE INTERIOR  
NATIONAL PARK SERVICE, BRANCH OF PLANS AND DESIGN

NAME OF STRUCTURE  
THE ROBINSON-AIKEN COW-HOUSE  
48 ELIZABETH STREET CHARLESTON, CHARLESTON COUNTY S.C.

SURVEY NO.  
SC-274  
HISTORIC AMERICAN BUILDINGS SURVEY  
SHEET 1 OF 2 SHEETS

DATE OF CORRECTION  
NONE

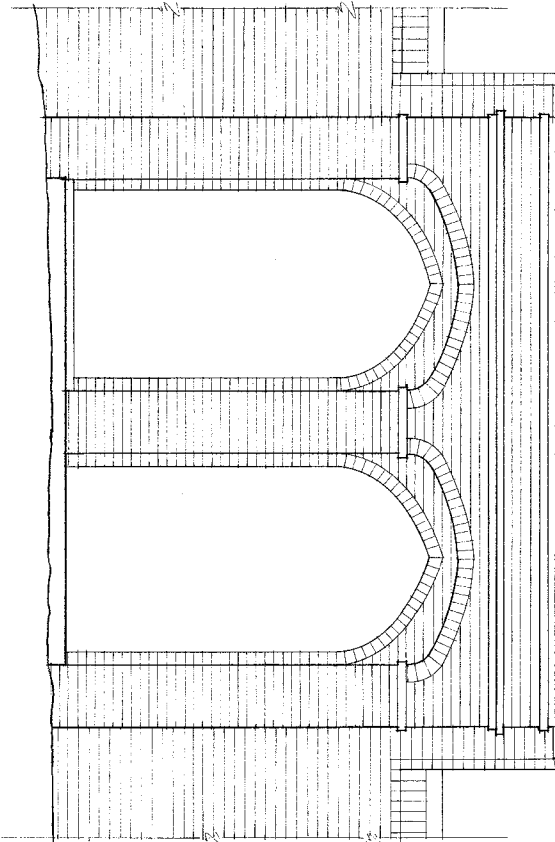

EAST ELEVATION  
SCALE  $\frac{1}{2}'' = 1'-0''$

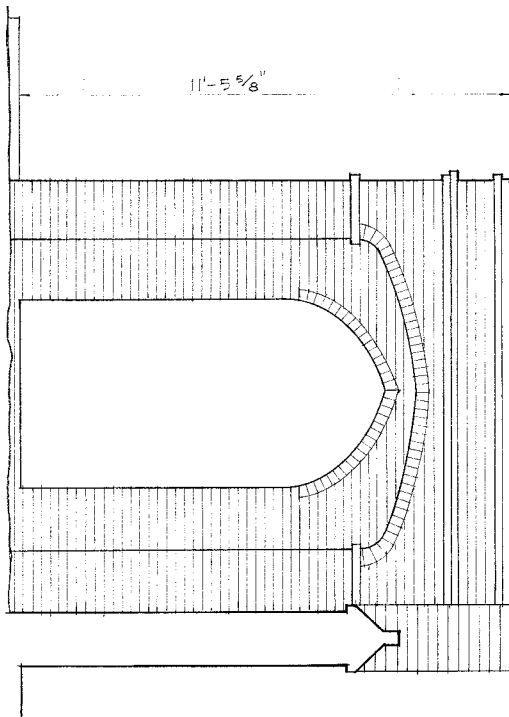

NORTH ELEVATION  
SCALE  $\frac{1}{2}'' = 1'-0''$

DEL. MARK W. STEELE

GRAPHIC SCALE  
 $\frac{1}{2}''$   
0 2 4 6 FEET

SOUTH CAROLINA LOWCOUNTRY  
PROJECT 17/93  
UNDER DIRECTION OF UNITED STATES DEPARTMENT OF THE INTERIOR  
NATIONAL PARK SERVICE, BRANCH OF PLANS AND DESIGN

NAME OF STRUCTURE  
THE ROBINSON-AIZEN COW-HOUSE  
48 ELIZABETH STREET CHARLESTON, CHARLESTON COUNTY S.C.

SURVEY NO.  
SC-274  
HISTORIC AMERICAN  
BUILDINGS SURVEY  
SHEET 2 OF 2 SHEETS

LIBRARY OF CONGRESS  
PHOTODUPLICATION SERVICE