

From: [Kevin R. Eberle](#)
To: [Emmons, Karen](#)
Subject: RE: Mystery building
Date: Friday, June 10, 2016 8:33:04 AM
Attachments: [image001.png](#)

Here is a clip from the 1944 Sanborn maps. Hasell Street is the street running up-and-down to the right of the square building.

Given the note written on that photo, I think this is probably the spot after all. It shows a two-story building with a platform right next to a railroad spur that terminates at the corner of the building. In addition to the Southeastern Warehouse Co. purchase of the NW corner of Concord and Hasell a few years before the photo, newspapers continued to identify that spot as the location of the company.

Also, the guy who posted the image noted that the man in the image was his ancestor, Octavius Wayne.

I checked the properties of the two images on my computer, and it says that they are already over 600 dpi in downloaded version, but I'm going to try to get him to send me a high res scan directly just to make sure they are the best resolution possible.

Kevin

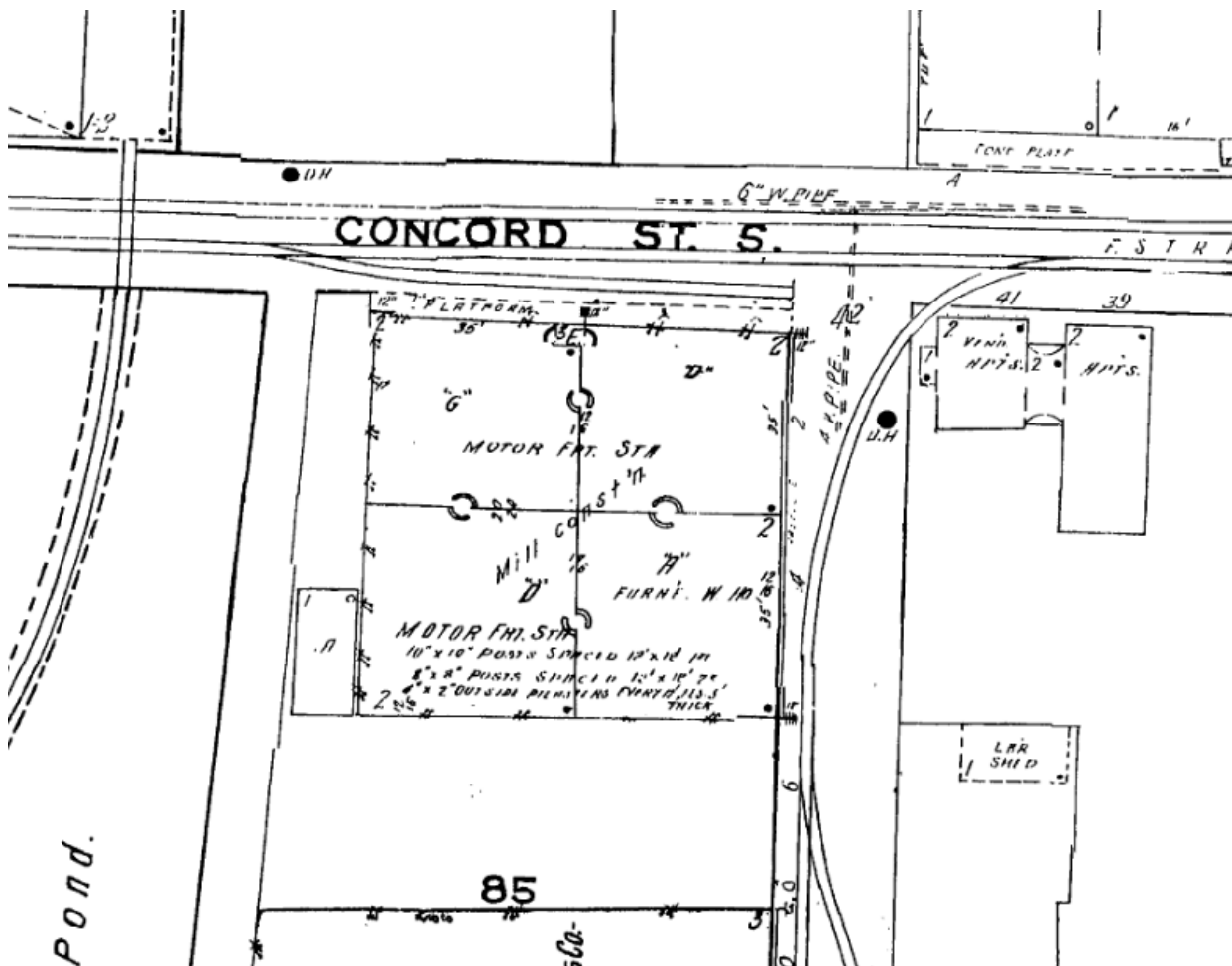

From: Emmons, Karen [mailto:kemmons@historiccharleston.org]
Sent: Thursday, June 09, 2016 12:08 PM
To: Kevin R. Eberle
Subject: RE: Mystery building

Hi Kevin,

Don't have anything on that corner except for the *Old Codgers Charleston Address Book* entry which starts at 1930. It was a warehouse but not Southeastern and no description of it.

K

Karen Brickman Emmons
Archivist/Librarian
Historic Charleston Foundation
40 East Bay Street
Charleston, SC 29401
(843) 724-8490

From: Kevin R. Eberle [<mailto:keberle@charlestonlaw.edu>]
Sent: Thursday, June 09, 2016 10:09 AM
To: Emmons, Karen
Subject: RE: Mystery building

That warehouse building was, I THINK, at the northwest corner of Hasell and Concord Street. The company bought property at that corner in 1912 right after the Southeastern Warehouse Co. opened in town. And, there is a building that seems to be the same one still shown in the 1944 Sanborn.

BUT, commercial warehouse buildings are all so similar, it's not a 100% sure thing. Any info on the building that used to stand at that corner for comparison?

From: Kevin R. Eberle
Sent: Thursday, June 09, 2016 9:43 AM
To: Emmons Karen
Subject: Mystery building

A guy named David Rutledge posted these two images on a genealogy site that I sometimes use through the public library to track down info on owners of buildings. One of them shows 24-22-20 Church Street in about 1910. The photo shows Ester Allston Wayne and her first cousin Harriett Wilkinson Allston outside the Wayne house. (I'm not sure which girl is which.) The house at 24 Church Street later had its front door closed in, and the entrance was moved to the north façade.

The other shows an unknown gent in front of a building marked as the Southeastern warehouse about 1928. I'm not sure where that building was.

Both of these images seem to be pretty high res scans already, but I've emailed the poster to ask for a 600 dpi scan.

Kevin

The information transmitted is intended only for the person or entity to which it is addressed and may contain confidential and/or legally privileged material. Any review, retransmission, dissemination or other use of this information, directly or indirectly, by persons or entities other than the intended recipient is prohibited. If you are not the intended recipient please contact the sender and delete the material from all computers in which it resides. Internet communications cannot be guaranteed to be secure or error-free as information could be intercepted, corrupted, lost, destroyed, arrive late, incomplete, or contain viruses. Therefore, we do not accept responsibility for any errors or omissions that are present in this message, or any attachment, that have arisen as a result of e-mail transmission. If verification is required, please request a hard-copy version or contact us by phone. Any views or opinions presented are solely those of the author and do not necessarily represent those of the Charleston School of Law.