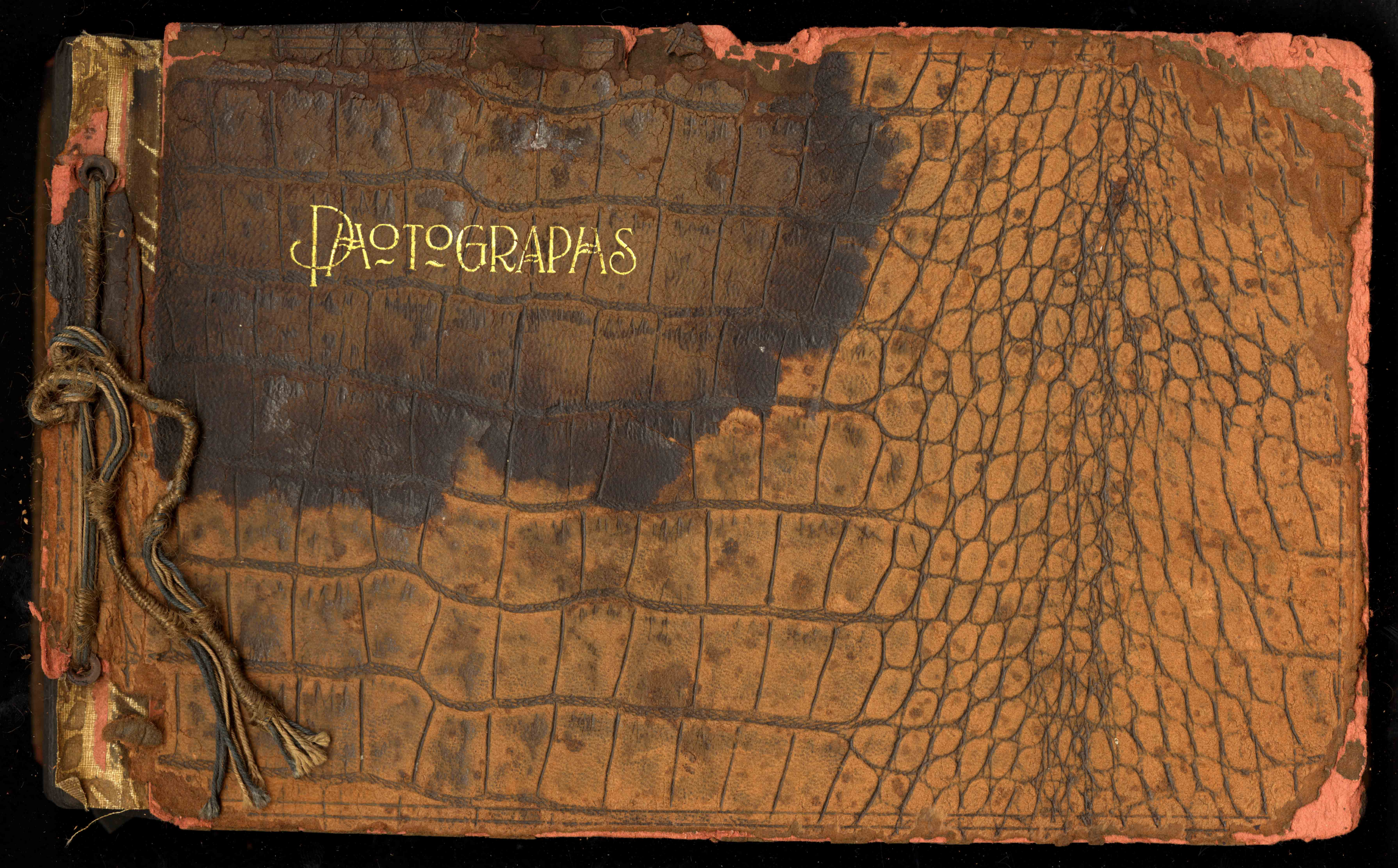
PHOTOGRAPHS

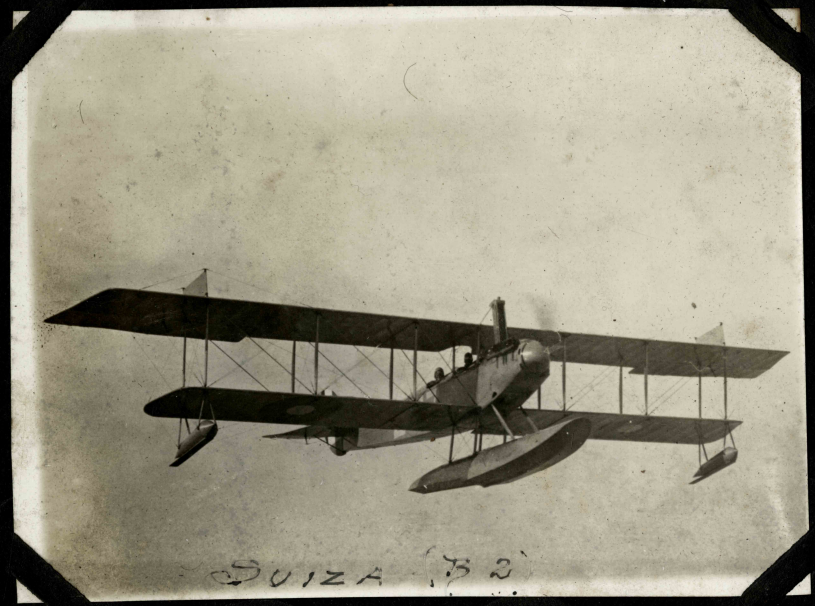
SUIZA (B2)


A KIMONA JUST
FLYING BOAT OUTFI
ME FLYER


41 AFTER 800


CURTISS OXX N9.







"Playing Tag"





CH AT 1000 FT BY MECH LUBUS





INSPECTION (KEY WEST)

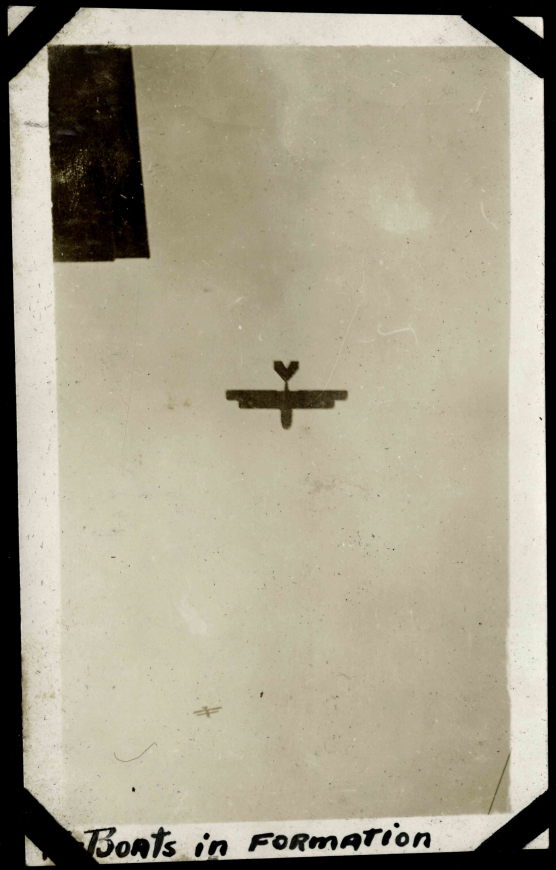

Boats in FORMATION




T HOUSE SHOWING STORE PLA


ARRACKS FROM TOWER


GUNNERY RANGE (KEY WEST)

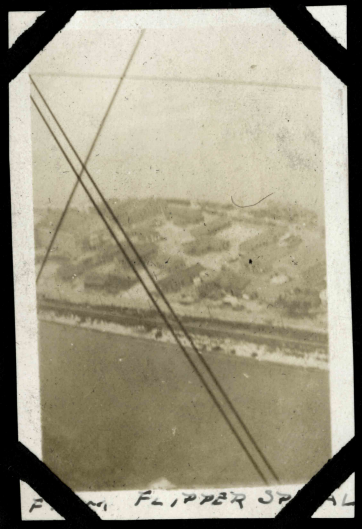
FLIPPER

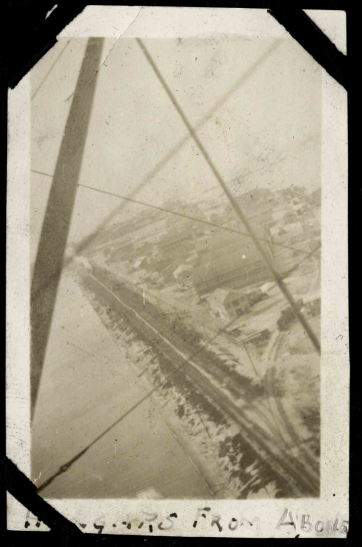
FROM








"TAXYING-IN"


SUIZA
"TAKE-OFF"



THE WRECKING CREW



THE KID HIMSELF.

EALBERT IN HIS FAVORITE GYRENE



...nging in a CRASH.



A REMINDER TO
"USE YOUR HEAD"

HOSPITAL SHIP



ANYBODY ASKS

...N HE FALL! WE
SAY SO.


H. BOAT HULLS.

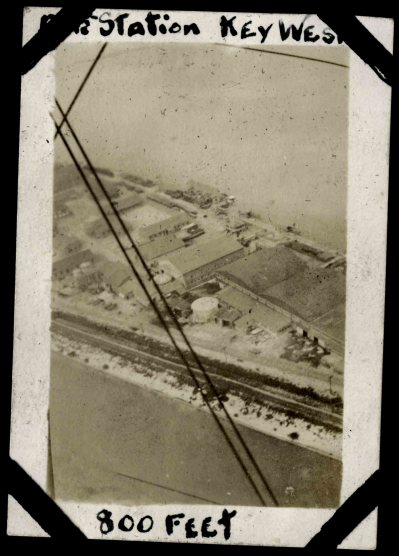
Station KEY WEST
800 FEET

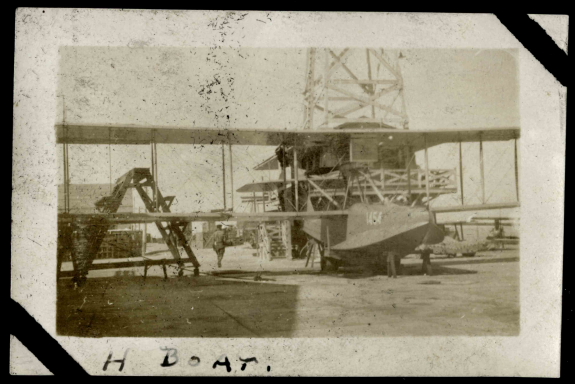
H BOAT.


H BOAT HANGARS.


ADET ACKER.


READY TO F BIAT


DET Osgood.


"Dizzy" BROWN
UP FOR ALTITUDE

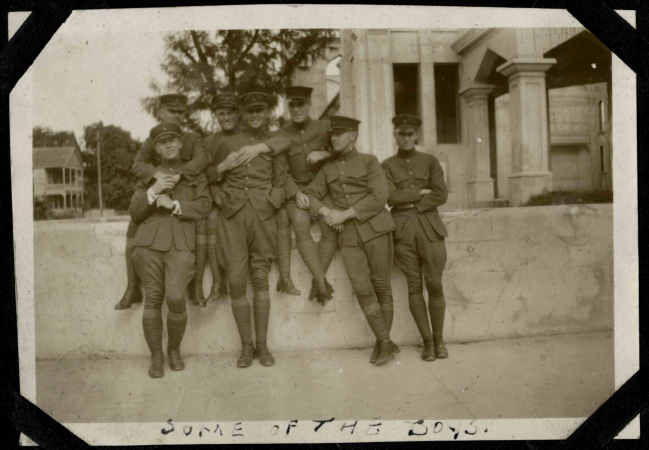
SOME OF THE BOYS.


Cadet Waite



A FISHING BO



EROMARINE (GYRENE)
THIS PLANE NOSED IN FEB 13, 1919 (



SQUADRON READY TO
"TAKE OFF"

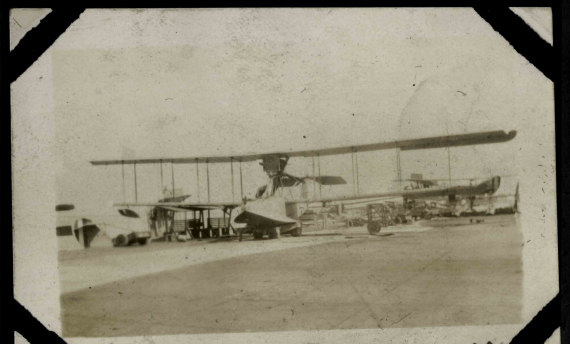

A BOAT ON CONSTRUCTION



LINED UP FOR INSPECTION


S. FELTON


Cadets On Beach
Heath-Appel-Mishler-Banks-B


Lt Monk Carlson


sign Worth at 2000 FEET


CADETS AND A PLANE

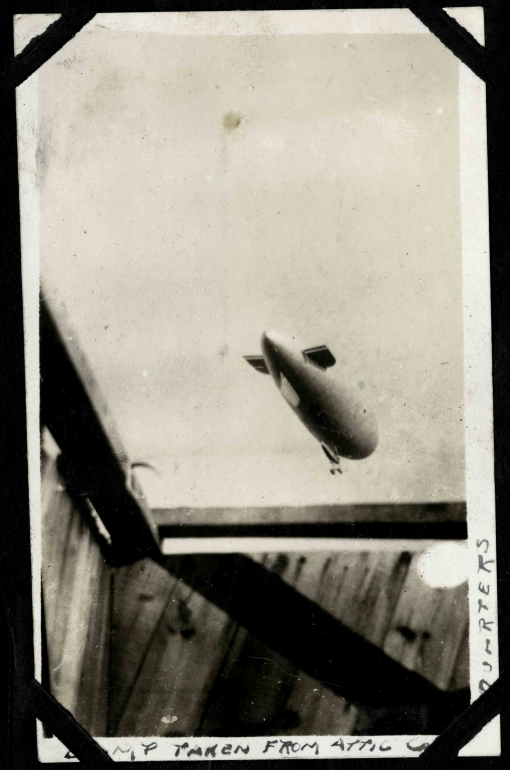
QUARTERS


COMING IN

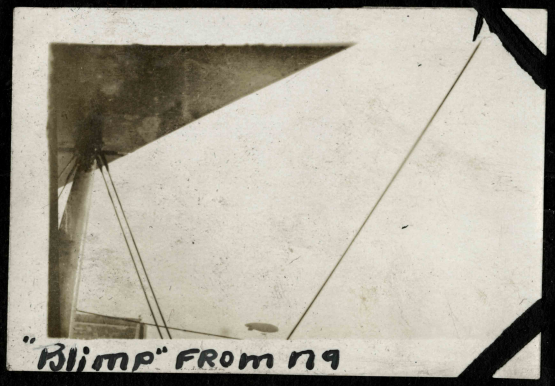
"Blimp" FROM 19


Kite Balloon - Observation


LEO MILLE

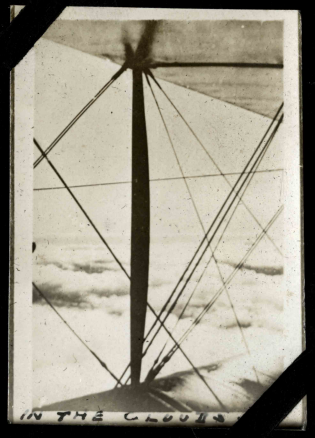
IN THE CLOUDS


GARDNER HOBBS
DOBON
HYMER
A BOSY CREW.


BOAT AND CREW


OCH NOSE DIVE.


ALT LANG

Waite in Suiza





TAXIING



THE BEACH RECOVERED FOR INSPECTION

anks in Suiza






Blimp landing




HOW KEY WEST GETS IT'S WAT


FORDS OF THE AIR


SUIZA IN FLIGHT

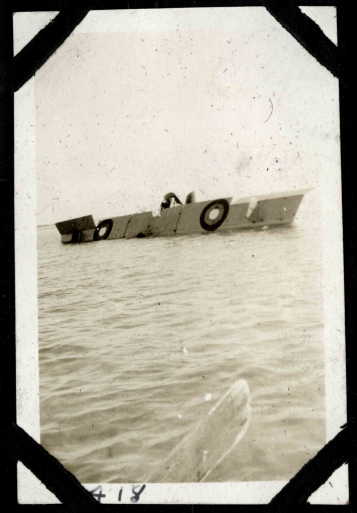


SUIZA LOOPING IN CLOUDS.

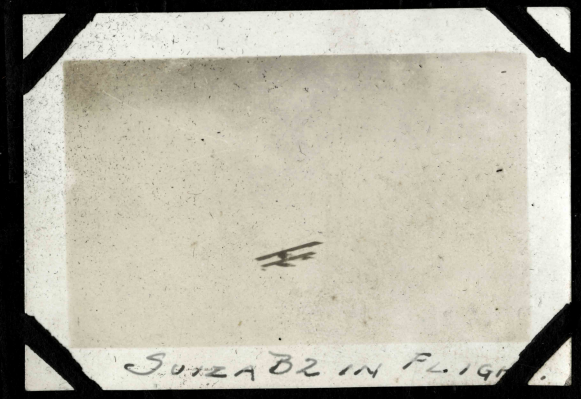
SUIZA B2 IN FLIGHT


BOAT OVER THE ISLAND


BARONIAL GURRING
PLANE

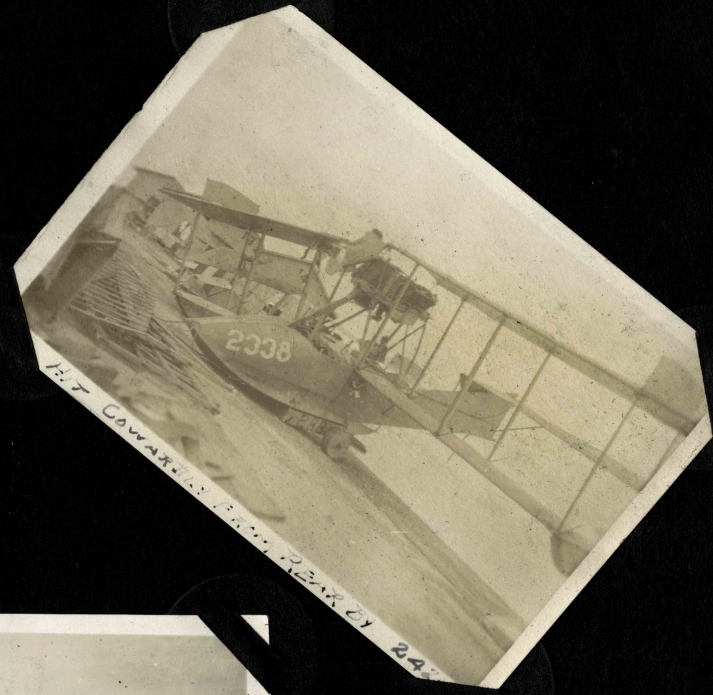
2338


TWO BIG BOYS TAKING OFF


Cadet Banks Taking OFF

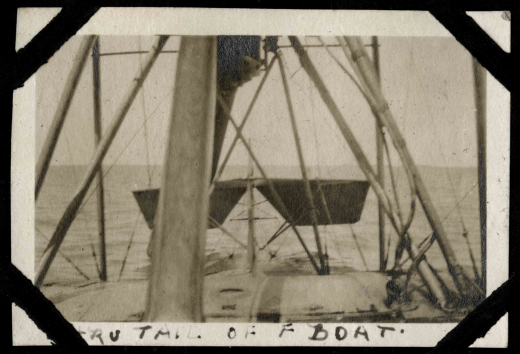
RU TAIL OF F BOAT


AT HOUSE FROM

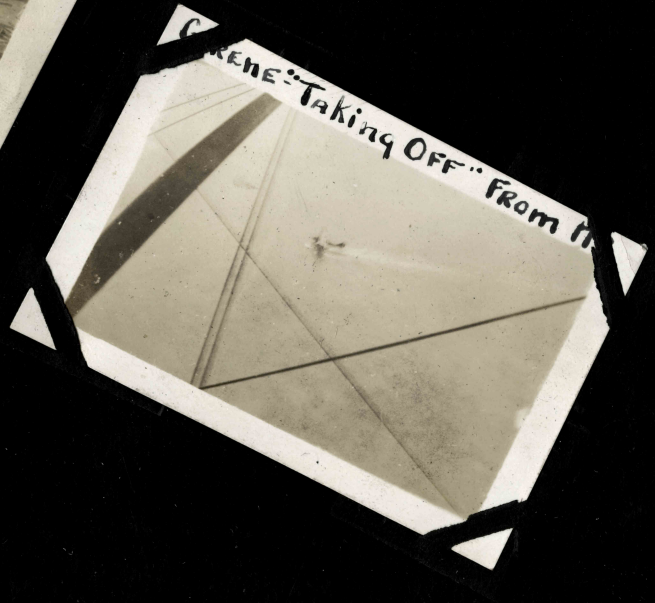
RENE "Taking OFF" From


2420
FORE SHE CRASHED

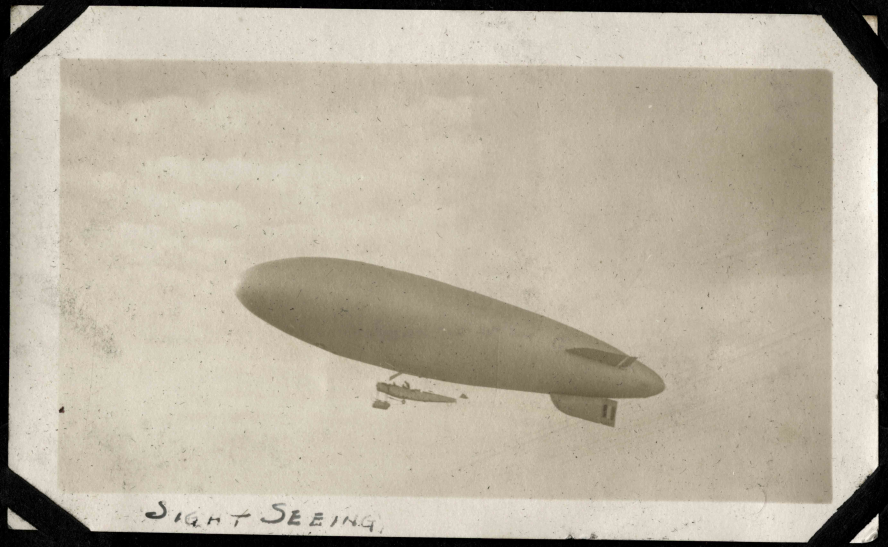

SIGHT SEEING.



GI LANDING.

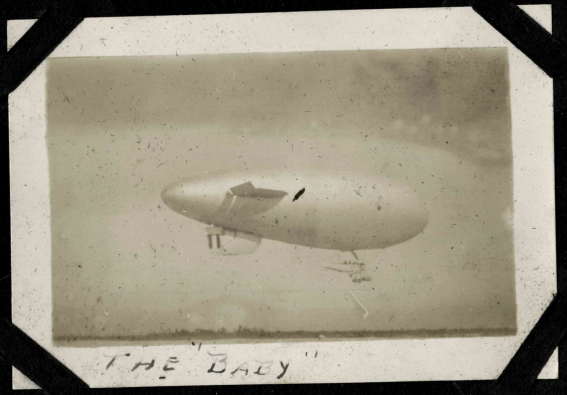

THE "BABY"

TALK OF HUNTING A HOLE

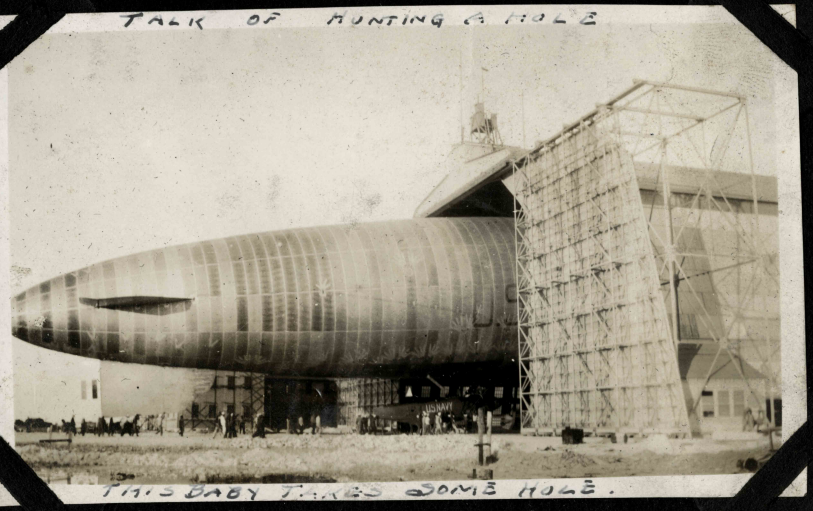

THIS BABY TAKES SOME HOLE.


F BOAT IN CLOUDS


SPEED BOAT


2338

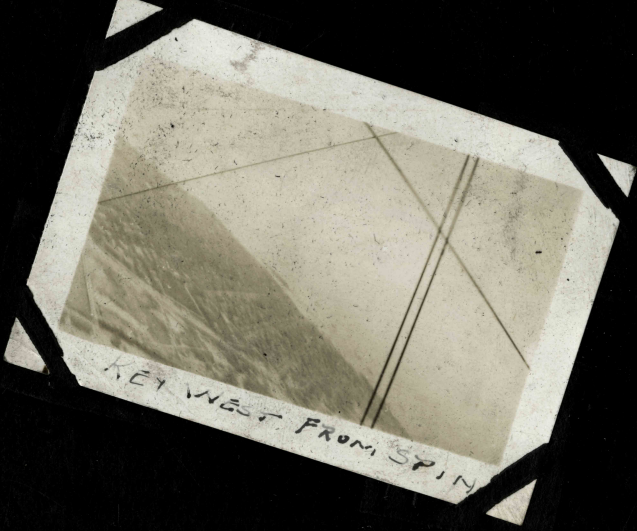
KEY WEST FROM SPIN

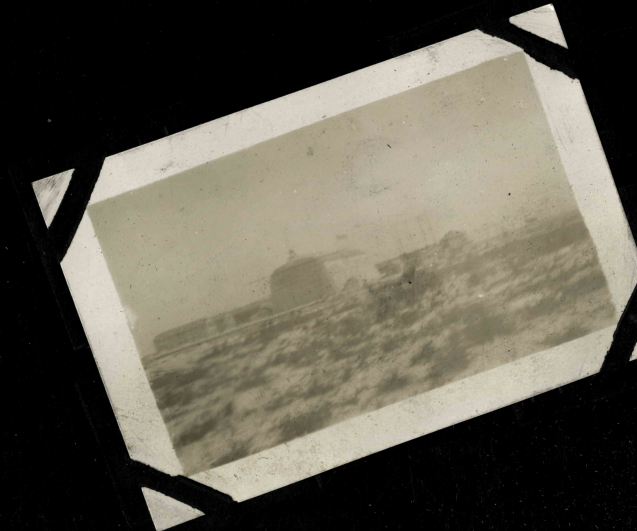



EY WEST FROM GYRENE



OX TAKING OFF.



Y BOAT HOME



ST A TIRTL



ATION FROM C

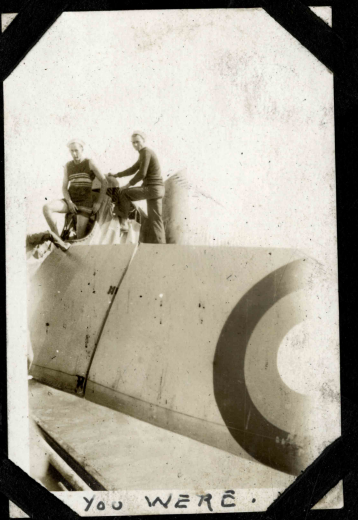

YOU WERE.


OKING OUT OF WING FLIPPER STRU


EY WEST.







TECH BUILDINGS FROM ACROSS RIVER CHARLES






16 "TAKING-OFF"


BOAT OVER LAND KEY.


BOAT OVER

HL-16's in FORMATION





STATION R.R.S. TOWER

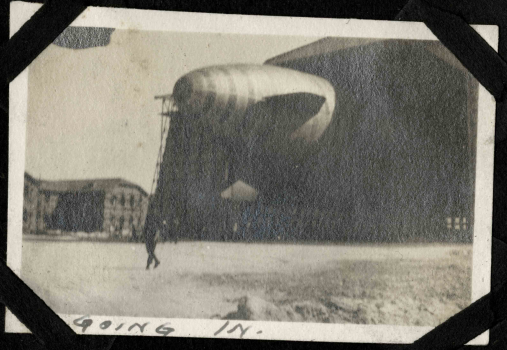

GOING IN.

"Blimp" LEAVING FOR A TRIP





M. E DAT.

NAVAL AIR STATION - KEY WEST



CLOSING OVER AT 1200 FEET


SWIMMING HOLE


DANIELS (MECH)


OUR GOOD FRIEND
THE HOSPITAL SHIP


GYRENE LANDING

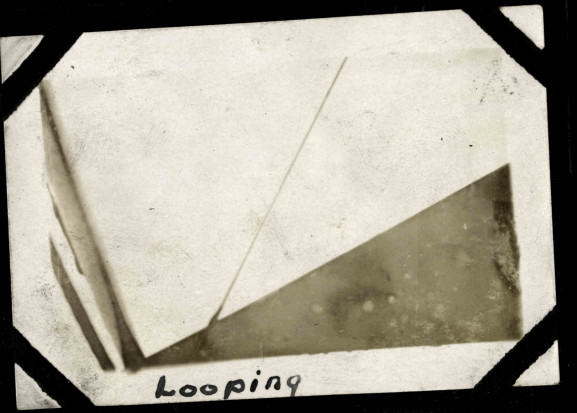
Looping


AOM QUINN & RD COCKPIT OF H. BOAT


ARK-Plug Gang
NER-Hobbis-Shorty-Heime


Osgood's "Nose-in"

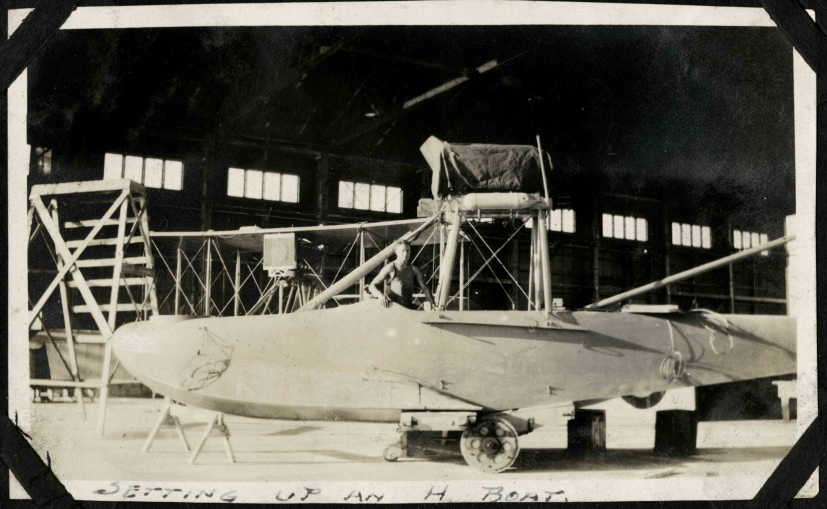
SETTING UP AN H BOAT

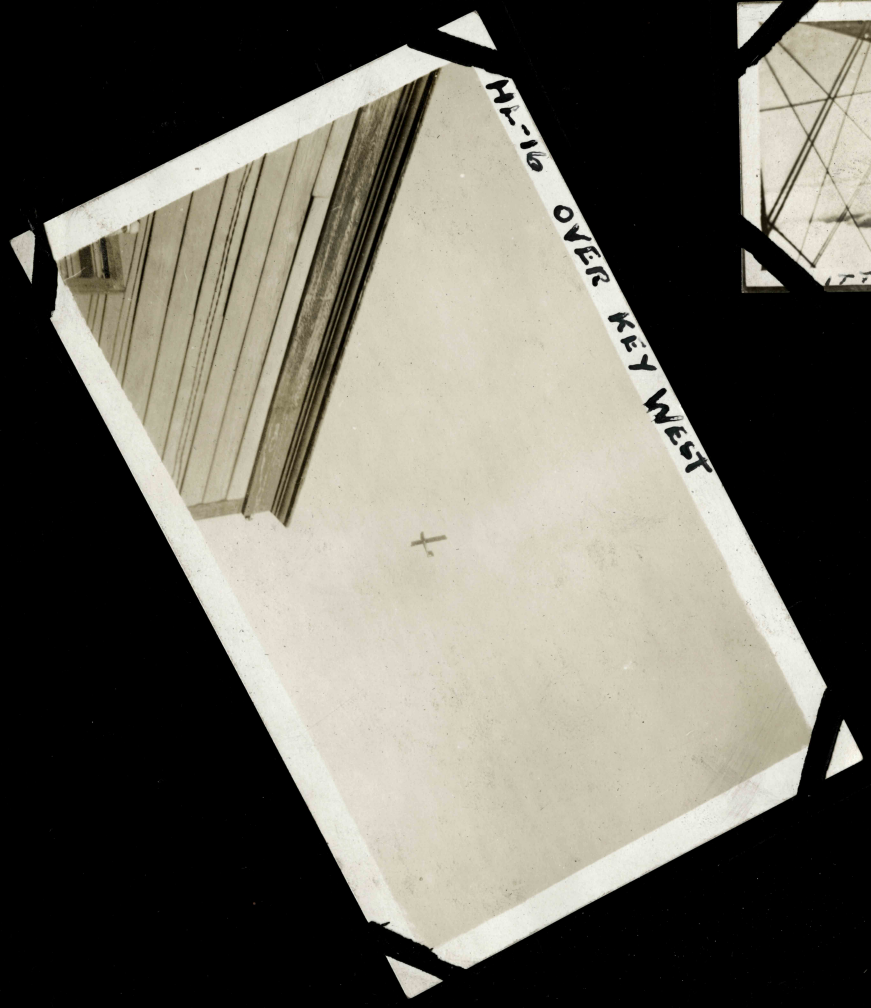
HL-16 OVER KEY WEST

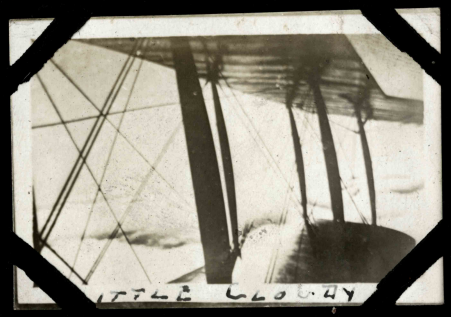


9 FORMATION



F BOAT READY TO LAND



H. BOATS

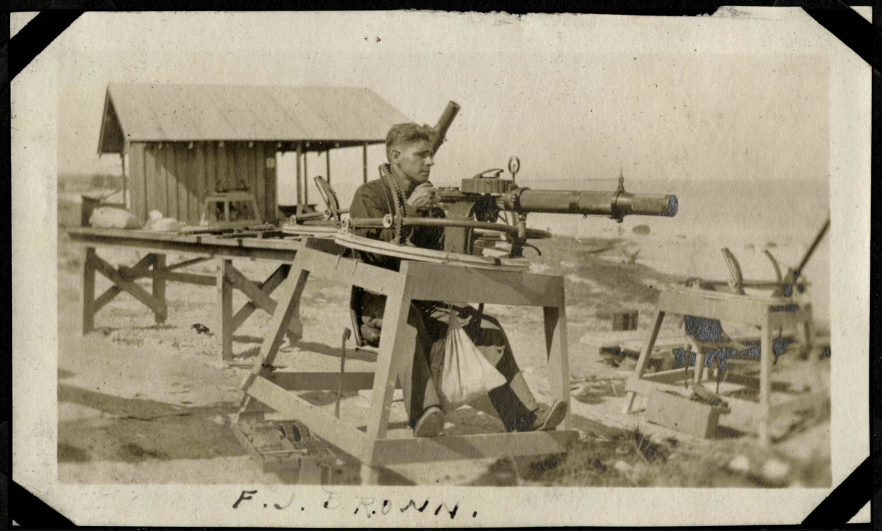

F. J. BROWN.

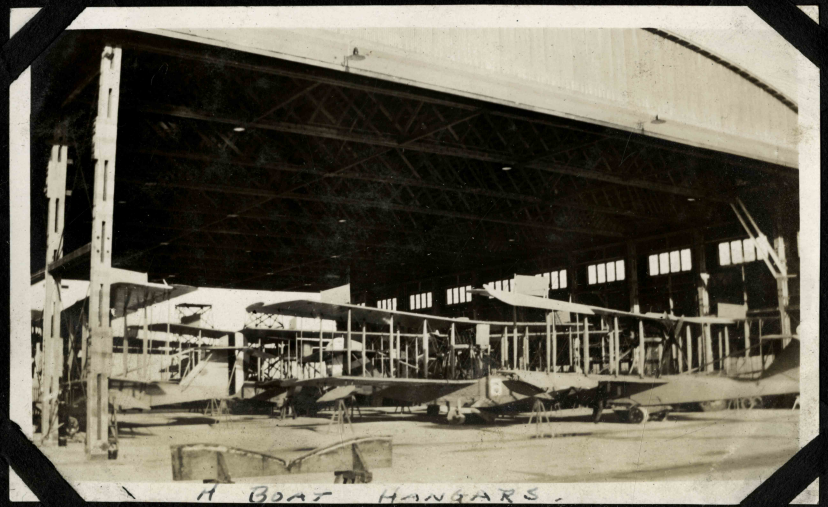

A BOAT HANGARS.


2338


1927 Taking Off.


THE TURTLE FAR

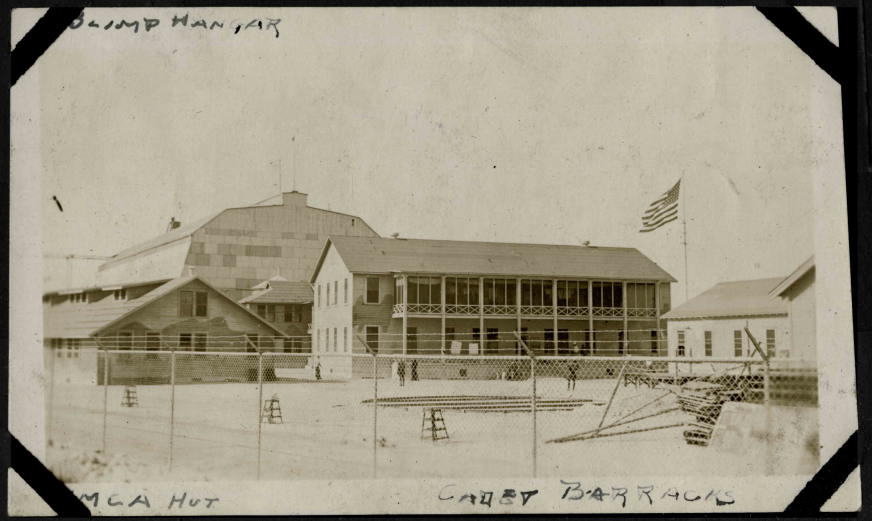
BLIMP HANGAR
YMCA HUT
CADET BARRACKS


"...ths" working on N9-Suiz...


"Blimp" leaving Key W...




...eaning Spark-Plugs
...rdiner-Hobbis-Heimer


"Girene"


THE BEACH.

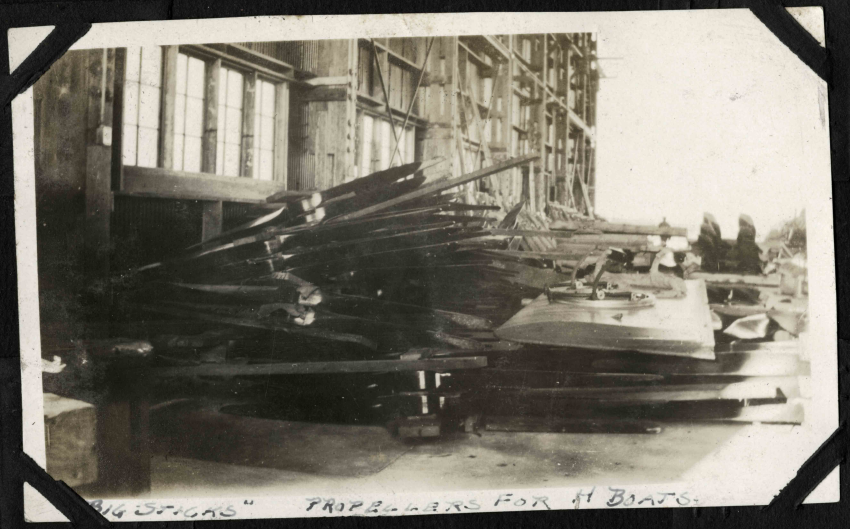

"BIG STICKS" PROPELLERS FOR H BOATS



KEY WEST FROM FLIP BROPIRAL



H-Boat - Taking Off



H16 - On the beach



RING OPEN A

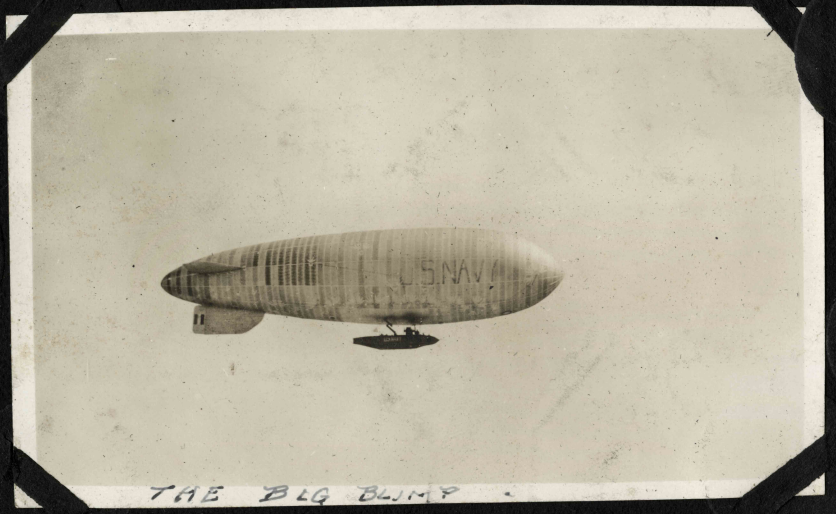

THE BIG BLIMP



SPEERS CRASH WITH F



AND REAR COCK



ON THE RANGE.


WOODBURY
TILLOTT SPRINGER BRACKEN HA


H. BOAT


AT ULERY DID TO 2384

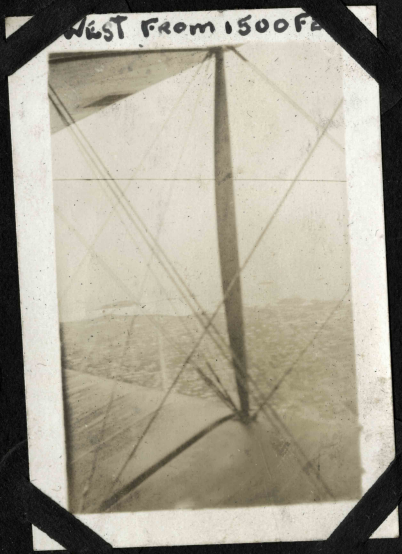
WEST FROM 1500 F


AT LA CRISA (KEY WEST)

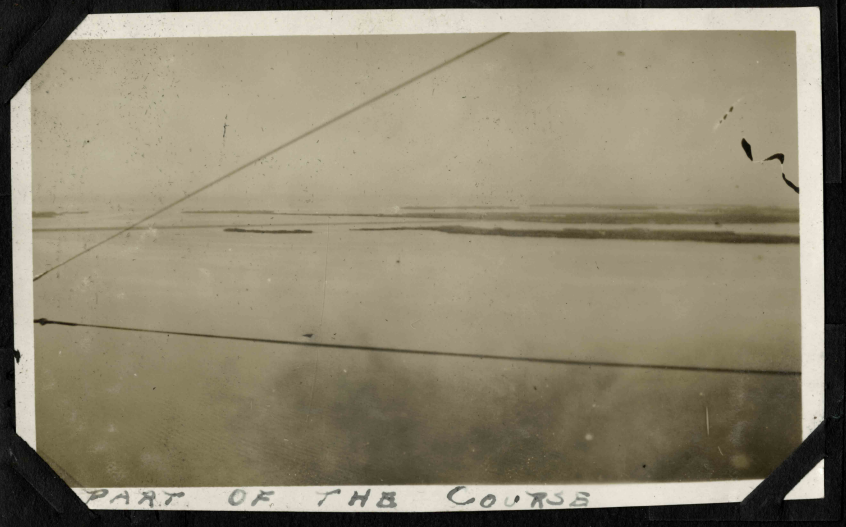

PART OF THE COURSE



SQUADRON TAKING OFF.



ER SIDE OF H. BOAT.



N9 LANDING

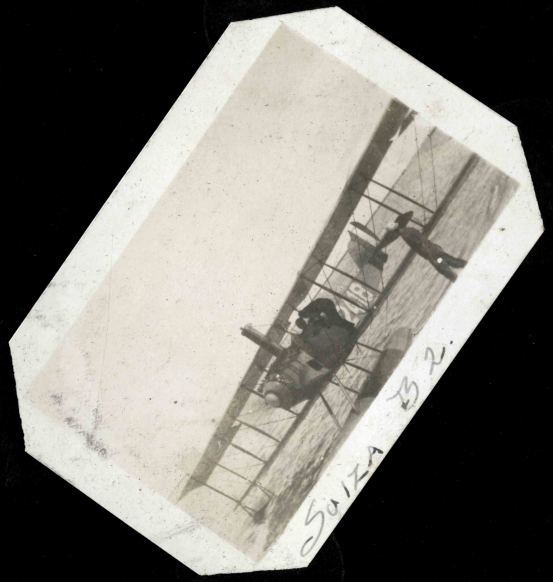
SUIZA 32.


DANNY


MY PET
SOME ANIMAL


OFF TO BOCA CHICA.











H. BOAT ON STEP.



CADET BROOKELF BOAT

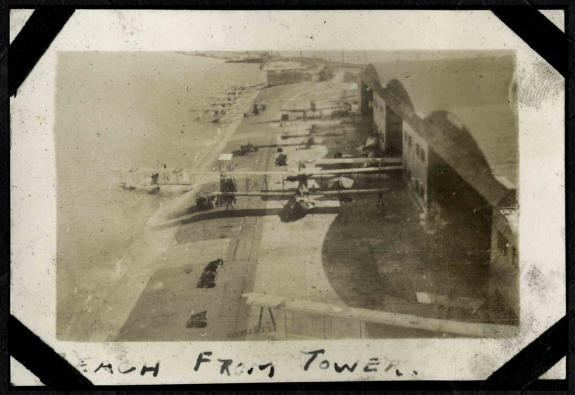

EACH FROM TOWER.



H BOAT HULLS.



H Boat Going over Sand Key Light.



Navy Yard off wing of an H Boat.



Bottom of Sea from 5000 Ft.



Key West from Clouds.



A CLASS IN SEAMANSHIP



[illegible] LOGGING WORK.

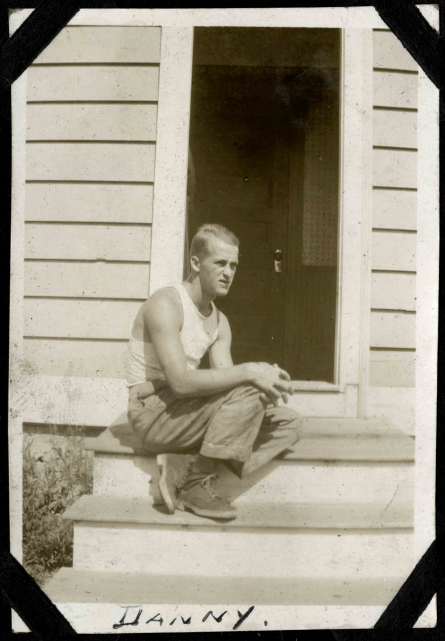

JANNY.



LEO WAITE



SUIZA AND MECH (LUIS)

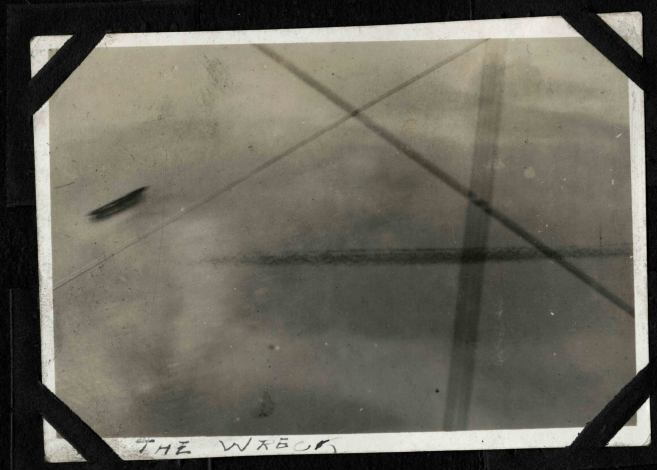

THE WRECK



SQUADRON TAKING OFF



19 BOAT FROM CONSTRUCTION SHOT



19


MP OVER SWIMMING BEAC


2339
A LAZY F BOAT CRE


TE LEAVING GROUND





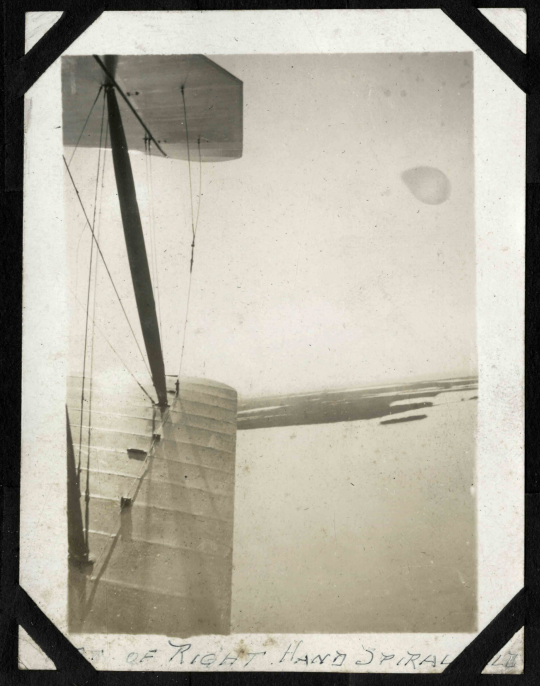



CADET WAITE



ENS. STEVE PAINE.



RGUING WITH A

GYRENE



UNDER TOW.



OSE-IN" ON BEACH



PARACHUTING FROM KITE.



LUDUS (MECH 34



JULY 4 1918

THE ISLAND



2200 FEET



HARNY IN CURTISS OXX



CADET BROOKE



HE ALL FOR ONE-

CADETS GIVE IN FOR CRAWN.



NOSE IN.



NG PASSING OVER NG.



ROAD BRIDGE AND KEYS.



THE WRECK FROM A PLA...

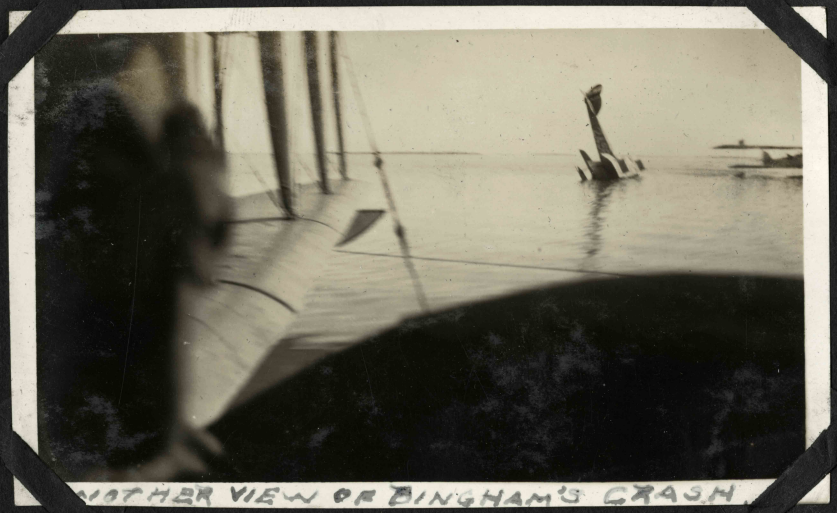

ANOTHER VIEW OF BINGHAM'S CRASH.



INGING BINGHAM IN AFTER CRASH (2496)

BOAT TAXIING IN.



BINGHAM'S CRASH.



S. ROUSH CRASH. (ENGINE I KNOCKED OUT



R9. (CURTISS ENGINE)



WHY WE BUY W.S.S AND LIBERTY B



BUCKS LO



EVERY DAY OCCURRENCE



SOMETHING IS LOOSE



THE WRECK



TAXI CRASH.



BOAT CRASH.



NO BODY HURT.

TWO AFFECTIONATE MACHINES



TAKING JONES WRECK



...ing again a "NOSE-IN



JONES WRECK (CADET ...



THE POET SAYS "SUCH IS LIFE"


"Blimp" in Air


THE BLIMP.


The Big "Blimp"


FROM ROCKAWAY N.


U.S.NAVY





MECH DUBON CADET DIZZY EHLBE



BOCA CHICA.



CHIEF GERNER.



CURTISS OXX N9



SUIZA AND MECH


HL-16
"Blimp Hangar

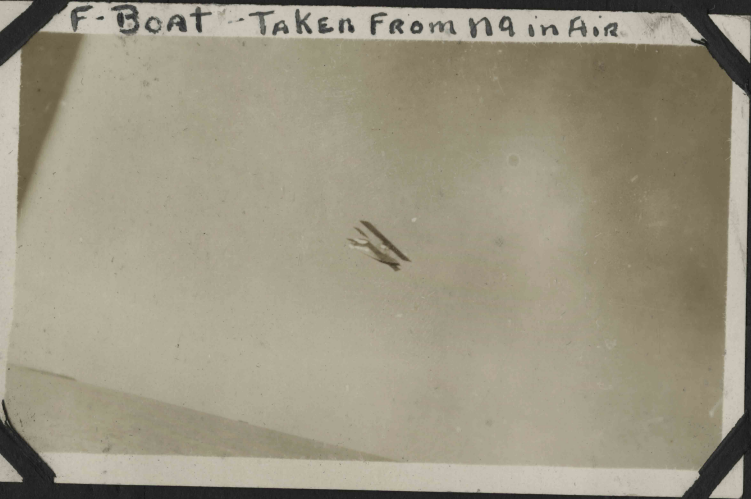
F-Boat - Taken From N9 in Air


OVER GYRENE.


A-Boat FROM F-Boat.


LIMP LEAVING


ROUNDWAY TO KEY WEST.




"Blimp" OVER KEY WEST


ANOTHER RIFLE RANGE SCENE


The Beach
Naval Air Station - Key


THE RANGE.


OF GUNNERY DEPT.


DEAD STICK LANDING

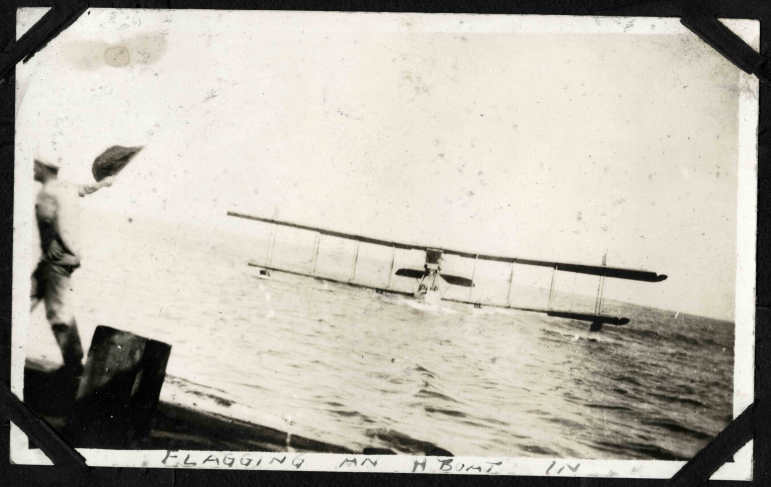
FLAGGING AN H BOAT IN


H BOAT ON BEACH


48


"TAKING OFF"


GIRENE


SQUADRON HANGAR


STICK


W.A.C.


Beach



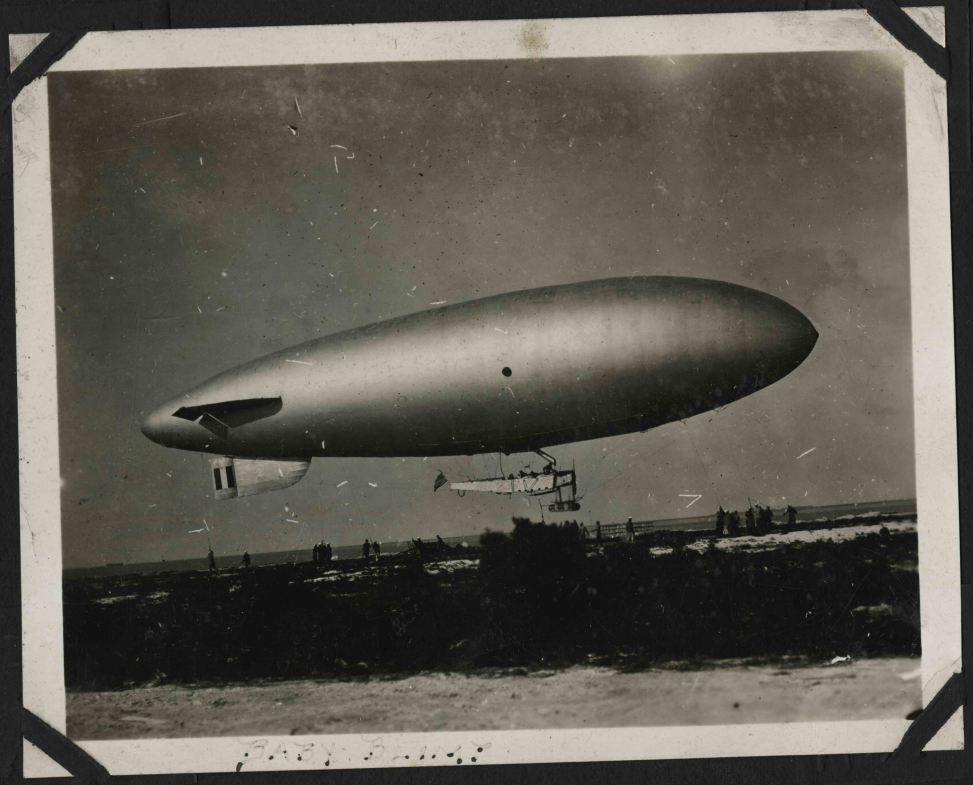

The Blimp.








ENG. MECHANIC AND MASCOT


1028
DRY DOCKED


DROPPED SOMETHIN


on motor


HOSPITAL


BOAT ON SURF


MY FIRST SOLO
EHLBERT TAKING OFF IN SOLO


SHIP BEING COALED
JUST OVER THE NAVY YARD


SSING UP MACHINE ON BEACH


ADY FOR FORMATION
N9's-FLYING SQUADRON


LBERT UNDER TOW


HANGARS & BEACH.


WEST FROM FLIPPER'S TRAIL.




WEST SHOWING FORT


WEST FROM 1000



PARACHUTE LANDING



OUR "BABY"



PARACHUTE LANDING FROM



BLIMP GETTING READY FOR FLIGHT




A BOAT.


124
124 READY TO LEAVE HANGAR


BEACH THRU WING OF AN R9 LAND


BOAT on BEACH - AFTER


MARINE CG YRENE



H. BOAT TAKING OFF



H-BOAT - TAKING OFF



N 9 LANDING.

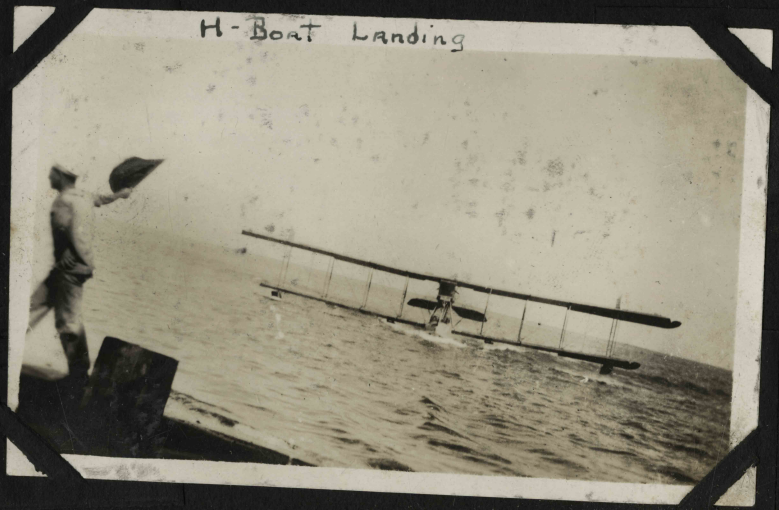

H-BOAT LANDING


WE LEFT MAINLA

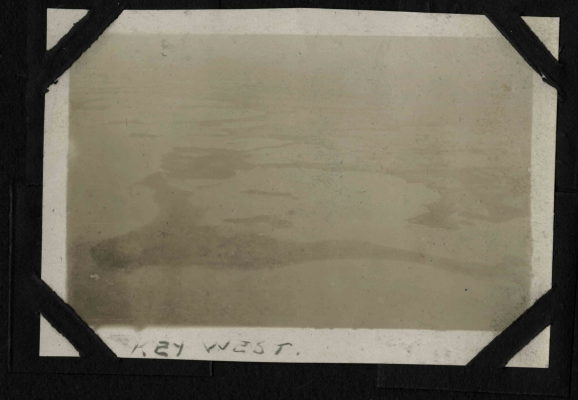
KEY WEST.


OF BOAT HOU


LAST BRIDGE OVER K


E "BABY" OVER


N ITS HANGAR


m Rockaway, L.I.
KEY West, Fla


LANDIN





H. BOAT TAKING OFF



F. BOAT ON BEACH



ENS. SPEER CADET GRIER LIEUT BLAIR

...IZA OVERTAKES F BOAT IN WATER.



JUIZA TAKING OFF


TYPICALLY KEY WEST.


SAND CRAWFISH


SOME FOLKS ARE LUCKY!

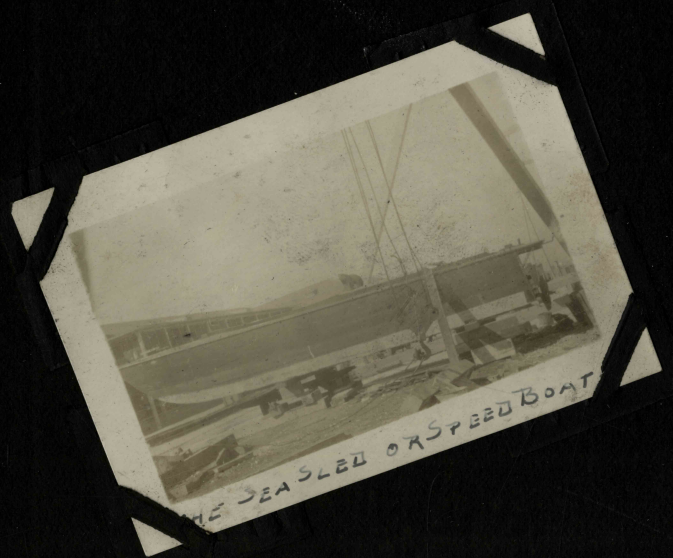
THE SEA SLED OR SPEED BOAT


THE ISLAND

1500 FEET

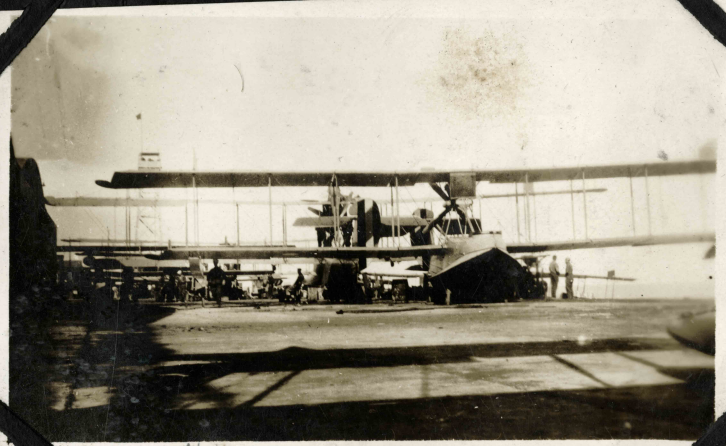

H BOAT

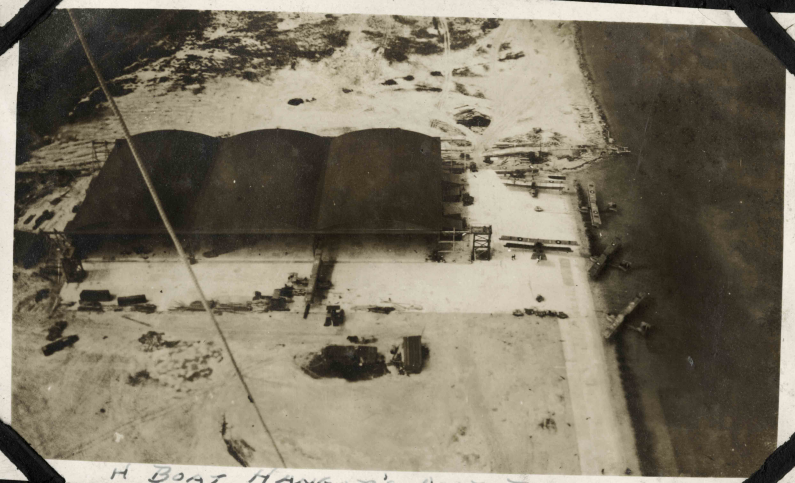

H BOAT HANGAR'S AND BEACH.



H. BOAT IN HANGAR.



SUIZA IN HANGAR


HL-16


H-L-16




H Boat in Flight.


HL-16 in Flight.



KITE BALOON.


KOERNER

This machine flew up the Mississippi river to Chicago with Ens Arthur and C. M. M. O'Brien.

Picture taken at Memphis, Tenn June 10.

Type. H-S. -1.

