

COE HALL INVENTORY WORKSHEET

PLANTING FIELDS FOUNDATION

Accession Number: 1998.035.001

Other Number: \_\_\_\_\_

Source of Acquisition: Coe, Wm R. to Yale- Peabody Museum Date: 1998

Credit Line: \_\_\_\_\_

Address: \_\_\_\_\_

Phone: \_\_\_\_\_

Method of Acquisition: Gift Purchase Other: \_\_\_\_\_

Object name: Table Classification: \_\_\_\_\_

Description: Charles I refractory table having straight edge, massively thick plank top, over straight skirt frieze with beaded edge, supported on 6 ring-turned and tapered baluster legs, box-stretcher base

Materials: ?

Measurements: Height: 21 in Length: 147 in Width: 33 1/2 in Depth: \_\_\_\_\_ Diameter: \_\_\_\_\_

Markings or inscriptions: \_\_\_\_\_

Date of Object: mid 17<sup>th</sup> c. Country of Origin: England

Artist/Maker/Distributor: \_\_\_\_\_ Signed Loc. \_\_\_\_\_

Value: 18,000 Authority: J Badami Appraisal on File? y Date: 2004

Object Location: Dining Room Hallway Date: \_\_\_\_\_

Condition/Conservation Priority:

1 - Urgent 2 - Serious 3 - Requires Treatment 4 - Needs Work 5 - Good

Notation of damage, missing elements, repairs or conservation history: Drawer is of the period but appears to be added at a later date, some of the legs are restored, one long side of skirt frieze is old, only some stretchers are of period.

Provenance and/or exhibit history: \_\_\_\_\_

Other Comments: \_\_\_\_\_

Compiler: Della Croce Date: 2/6/2004

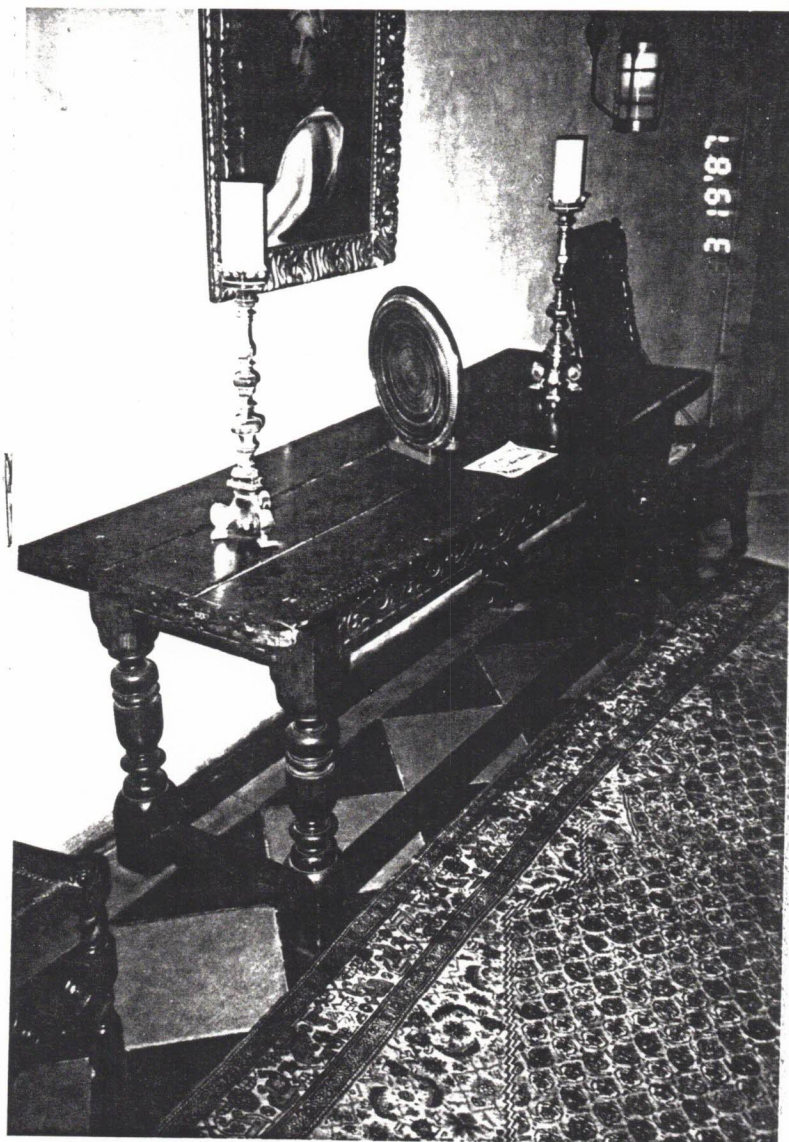

# Appraisal

THIS IS TO CERTIFY that I, ELLEN FALES LOMASNEY  
of the firm of Appraiser and Fine Arts and Antiques Dealer  
located at 23-25 The Plaza city or town Locust Valley zone 11560  
state New York telephone number 516 671-9772-3  
am a member of APPRAISERS ASSOCIATION OF AMERICA, INC. and a qualified  
appraiser of the articles listed below; that I have carefully examined said  
articles of personal property at the request of

name Mrs. Clifford Brokaw Sr.

address Lattingtown Road

Glen Cove, N.Y.

and in my judgment their current values are as follows,

ARTICLE	DESCRIPTION	APPRAISED VALUE
Sofa	-17th Century style sofa with oak carved spiral turned legs. Arms as high as back.	\$1250.
Table	----- -English refectory table. The top has 3 boards with bread-board ends. The apron supporting the top has deep carving on both ends. Has round, well turned legs that terminate into a square base with flat stretchers.  Mid 17th Century 26 1/4" wide x 6 1/2' long x 31 1/2" high	\$2500.

Note: Copy sent to Mr. Gordon Jones, Director, Planting Fields Rd.,  
Oyster Bay, N.Y. 11771



Signed Ellen Fales Lomasney  
Appraiser  
Date October 9th 19 74



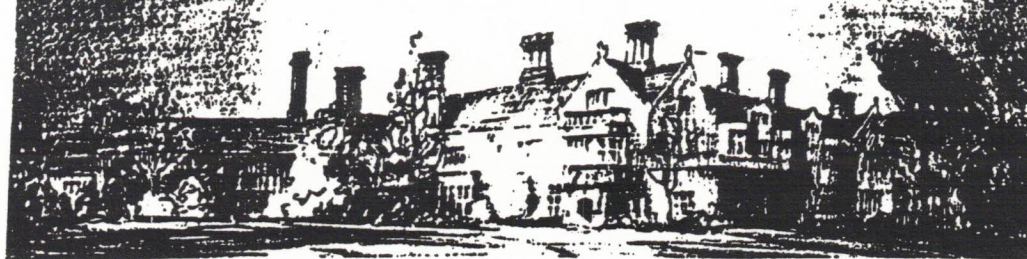

Coe Hall at Planting Fields Arboretum

JOHN -

FAX TRANSMISSION

Date: 9.18.98

To: JENNIFER

Dept./Floor: \_\_\_\_\_

From: LORRAINE GILLIGAN

Number of pages including cover sheet 1

Message: TO PICK UP FROM THE PEABODY MUSEUM  
OF YALE UNIVERSITY - ONE REFECTORY TABLE  
APPROX. 12' LONG X 4' WIDE. TABLE TOP IS SEPARATE  
FROM BASE. BASE HAS A TENDENCY TO BOW. IT  
NEEDS TO BE BROUGHT ~~UP~~ UP 6 STEPS TO A LANDING  
UP ANOTHER 6 STEPS TO OUTSIDE. ~~DEPENDENT ON WHEN~~  
~~PLS~~ PLS LET ME KNOW IF & WHEN YOU CAN  
SCHEDULE THIS TO BE DELIVERED, BROUGHT INTO  
MAIN FLOOR OF COE HALL AND ASSEMBLED.

Thanks

CONTACT AT PEABODY IS ROGER COLTON AT 203 -  
432 - 3774 IF YOU NEED MORE SPECIFICS.

- b. a William & Mary carved walnut and caned side chair, with restorations and additions, having a carved curviate back crest rail, centered by a crown, with spiral-carved side stiles, carved curviate back splat with oval central caning, caned seat, carved and spiral turned front legs, carved front stretchers, with spiral carved "H"-stretchered base, (the foliate carvings on legs and side stiles are of later date, restorations throughout, spiral turned stretchers are of later date, some damage to carving).

44" h.

1200

#### 4. JACOBEOAN REFECTORY TABLE

An oak Jacobean refectory table, mostly 17<sup>th</sup> Century, having straight-edge plank top, with bread-board ends, over straight, beaded-edge skirt frieze, with corner brackets, bold, ring-turned and tapered baluster legs, with straight, molded-edge, box-stretchered base, (mostly old, restoration to one plank of top; some restoration to skirt frieze; worm damage and losses to stretchers and feet).

33" x 145" x 35"

25,000

**Provenance:** Estate of Wm. R. Coe;  
Donated by *Yale-Peabody Museum*.

### GREAT HALL

#### 5. CHARLES I REFECTORY TABLE

A Charles I refectory table, (heavily restored and reconfigured), having straight-edge, massively thick plank top, over straight skirt frieze with beaded edge, supported on six, ring-turned and tapered baluster legs, box-stretchered base, (top probably by association, drawer is of the period but appears to be added at a later date, some of the legs are restored, one long side of the skirt frieze is old, only some of the stretchers are of the period).

21" x 147" x 33 1/2"

18,000

**Provenance:** Estate of Wm. R. Coe;  
Donated by *Yale-Peabody Museum*.



- b. a William & Mary carved walnut and caned side chair, with restorations and additions, having a carved curviate back crest rail, centered by a crown, with spiral-carved side stiles, carved curviate back splat with oval central caning, caned seat, carved and spiral turned front legs, carved front stretchers, with spiral carved "H"-stretched base, (the foliate carvings on legs and side stiles are of later date, restorations throughout, spiral turned stretchers are of later date, some damage to carving).

44" h.

1200

#### 4. JACOBEOAN REFECTORY TABLE

An oak Jacobean refectory table, mostly 17<sup>th</sup> Century, having straight-edge plank top, with bread-board ends, over straight, beaded-edge skirt frieze, with corner brackets, bold, ring-turned and tapered baluster legs, with straight, molded-edge, box-stretched base, (mostly old, restoration to one plank of top; some restoration to skirt frieze; worm damage and losses to stretchers and feet).

33" x 145" x 35"

25,000

**Provenance:** Estate of Wm. R. Coe;  
Donated by *Yale-Peabody Museum*.

### GREAT HALL

#### 5. CHARLES I REFECTORY TABLE

A Charles I refectory table, (heavily restored and reconfigured), having straight-edge, massively thick plank top, over straight skirt frieze with beaded edge, supported on six, ring-turned and tapered baluster legs, box-stretched base, (top probably by association, drawer is of the period but appears to be added at a later date, some of the legs are restored, one long side of the skirt frieze is old, only some of the stretchers are of the period).

21" x 147" x 33 1/2"

18,000

**Provenance:** Estate of Wm. R. Coe;  
Donated by *Yale-Peabody Museum*.