

COE HALL INVENTORY WORKSHEET

PLANTING FIELDS FOUNDATION

Accession Number: 1955.003.007

Other Number: _____

Source of Acquisition: _____ Date: _____

Credit Line: _____

Address: _____

Phone: _____

Method of Acquisition: ☐ Gift ☐ Purchase ☐ Other: _____

Object name: Chest Classification: _____

Description: Jacobean chest - plain top with molded edge, the case with a shallow frieze drawer, a deep drawer and 2 long drawers matching the frieze drawer, and another of similar design in the base, all faced with molded shaped panels enclosed by bandings of applied spool-turned sections. On bunkt.

Materials: oak

Measurements: Height: 30 Length: 35 1/2 Width: _____ Depth: 2 1/2 Diameter: _____

Markings or inscriptions: _____

Date of Object: 17th century Country of Origin: England

Artist/Maker/Distributor: _____ Signed Loc. _____

Value: _____ Authority: _____ Appraisal on File? _____ Date: _____

Object Location: Entrance Hall, outside ladies lounge Date: 2/2/2006

Condition/Conservation Priority:

1 - Urgent 2 - Serious 3 - Requires Treatment 4 - Needs Work 5 - Good

Notation of damage, missing elements, repairs or conservation history: Clark-1995 - recreated drawer slides using aluminum angle stock screwed to drawer sides. He also replaced beaded molding and refinished

Provenance and/or exhibit history: This chest was retrieved from the Manor House attic 4/1995. It doesn't appear on any inventory

Other Comments: _____

Compiler: Della Croce

Date: 2/2/2006



Entry Hall - south wall east bay
Chest of Drawers

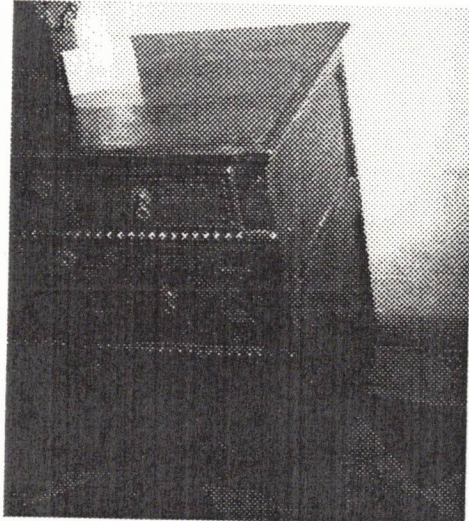

some barrier for bathroom traffic.

Conservation Comments:

William Clark: In 1995 re-created drawer slides because original too worn. He used aluminum angle stock screwed to the drawer sides. Also replaced beaded molding and refinished.

David Bayne: The repairs are unusual but seem reversible. Chest receives a lot of sun on the side facing the window and there is damage to the finish. Vulnerable to handling and damage from traffic in a and out of bathroom.

Recommendations:

Entire chest should be checked for additional loose moldings. Light control needs to be established on window and

NEUHOFF COLLECTION

Director's Comments

David Bayne: Chest appears to date between 1680-1700's. Note Bun feet and paneled sides.

Dining Room Hall
Side chairs



Conservation Comments:

William Clark: Both chairs were received in numerous pieces from Reinham (sp.?) Hall. They were reconstructed and then cleaned in thinners before being refinished with shellac and wax. The work took place in the late 1980's. There is a lot of inactive worm damage.

David Bayne: Stable no problems.

RAYNHAM