



QUEEN EILEEN BENITZ
PROSSER

BENTON-FRANKLIN COUNTY FAIR PREMIUM LIST

1

The Queen's Court



Dale Leslie Johnson
Richland



Connie Sue Morbeck
Kennewick



Mary Helen Abel
Connell

Benton-Franklin County Fair and Rodeo

1960 Premium List

August 26 - 27 - 28

CLOSING DATES

ENTRY BLANKS—Friday, August 12, 1960. Send to: Fair Office,
P. O. Box 694, Kennewick, Washington

ALL EXHIBITS
ON GROUNDS
BY

Wednesday
Aug. 24, 1960
8 p.m.



EXCEPTIONS

Thursday, Aug. 25
Horticulture, 8:00 p.m.
Floriculture, 1 to 6 p.m.
Agriculture Booths
Complete, 11 p.m.

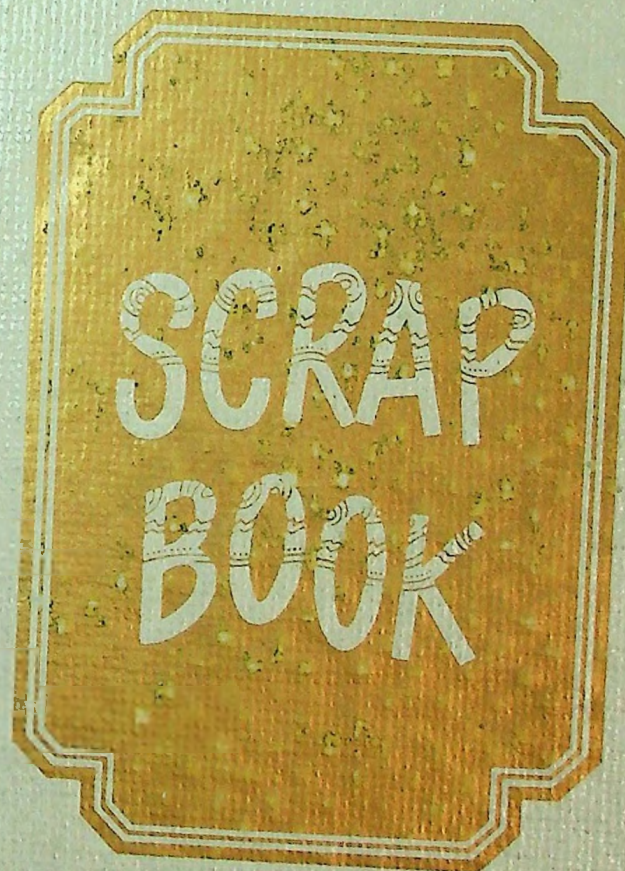

2019-00081

THE FAIR BOARD



Back row (left to right): Edward D. Hopkins, William H. Evans, John Moffett, Max Benitz, Sr., Alvin Conner.
Front row (left to right): L. Doyle Mathews, Frank Hart, Frank Lampson, J. C. Pratt, E. C. Tweet. (F. P. Meverden, not pictured)

The officers and board members of the Benton-Franklin County Fair Association take this means to convey to the fair visitors their most hearty greetings.

The Fair is a community enterprise sponsored by the members of the Benton-Franklin County Fair Association, a non-profit organization under the supervision of the Benton-Franklin County Commissioners. The Fair receives most of its support from people of Benton and Franklin Counties. It has as its aim to provide Benton-Franklin Counties with a Fair where anyone can show the public what he is doing and where the most exacting individual can find something to interest him.

Since its organization in 1948, the Fair has made steady progress. Each year new facilities have been added. Each year new youth groups have been attracted. As a growing community we have a growing Fair.

The officers and members of the Benton-Franklin Fair Association, Benton County Mounted Posse, the Extension Service, and many other groups and individuals work all year to make the Fair a success.

Once again we say thank you for your support, and once again welcome you to a bigger and better Benton-Franklin County Fair, Friday, August 26 through Sunday, August 28.

BENTON-FRANKLIN COUNTY FAIR ASSOCIATION
Frank Lampson, President

SCHEDULE OF EVENTS**Friday, August 12**

Exhibitor's entry blanks due for all livestock, agriculture, booths and home economics.

Saturday, August 20

9:00 a.m. All 4-H horses on the grounds
10:00 a.m. Horse Judging Contest
1:30 p.m. Fitting and Showing Contest

Sunday, August 21

8:00 a.m. Halter Classes
2:00 p.m. Trail Horse Class
8:00 p.m. All horses must be off grounds

Wednesday, August 24

All exhibits on the grounds by 8:00 p.m.
Exceptions—Floriculture and Horticulture (Thursday p.m.)
Champion Horses (Friday, 8:00 a.m.)

Thursday, August 25

8:00 a.m. Judging of 4-H Home Ec Exhibits
9:00 a.m. Livestock Judging Contest
11:00 a.m. Weed Identification Contest
2:00 p.m. Fitting and Showing Contest
3:30 p.m. Poultry Judging Contest
5:00 p.m. Champion horses can come on grounds
1-6 p.m. Floriculture entries due
6:00 p.m. Judging Flowers
8:00 p.m. Horticulture exhibits due
11:00 p.m. Agriculture booths complete

Friday, August 26

8:00 a.m. All Champion horses must be in place
8:30 a.m. Garden Judging Contest
9:00 a.m. Official Opening of Show
9:00 a.m. Judging of all animals as listed in book
9:00 a.m. Judging Horticulture
10:00 a.m. Kiddies Parade, Kennewick
7:15 p.m. Selection of 4-H Grand Champion Showman. (In front of grandstand)
8:00 p.m. Rodeo
11:30 p.m. Exhibit buildings close

Saturday, August 27

10:30 a.m. Fat Stock Sale
11:00 a.m. Exhibit buildings open
2:00 p.m. Parade in Kennewick
7:15 p.m. Selection of FFA Grand Champion Showman. (In front of grandstand)
8:00 p.m. Rodeo
11:30 p.m. Exhibit buildings close

Sunday, August 28

11:00 a.m. Exhibit buildings open
2:30 p.m. Rodeo
7:00 p.m. Awards in Agriculture Show
8:00 p.m. Exhibits may be removed
Shetland Pony Exhibition to be announced
(See each department for additional regulations.)

Benton-Franklin County Fair Association**OFFICERS**

FRANK LAMPSON, President
EDWARD D. HOPKINS, Secretary
J. C. PRATT, 1st Vice President
FRANK HART, 2nd Vice President
E. C. TWEET, Treasurer

BOARD MEMBERS

F. P. MEVERDEN MAX BENITZ, SR. WM. H. EVANS
L. DOYLE MATHEWS ALVIN CONNER JOHN MOFFETT

FAIR BOARD COMMITTEE CHAIRMEN

1. Grounds	Frank Hart
2. Commercial Space	J. C. Pratt
3. Publicity	F. P. Meverden
4. Calf Scramble	F. P. Meverden
5. Tickets	B. F. McCauley
6. Youth and Livestock	William Evans
7. Parade and Queen	Frank Lampson
8. Eats and Concessions	Alvin Conner
9. Liaison to Posse	J. C. Pratt
10. Fat Stock Sale	John Moffett

GENERAL SUPERVISION

William Evans—Livestock
Verner Miller—Agriculture Building
Wilbert Gerlitz—Clerk, Premium Book, etc.
Gus W. Hokanson—Clerk, Premium Book, etc.
Virginia Vaupel—4-H Home Economics
Laura Davis—4-H Home Economics
Mrs. Blanche Pratt—Scrapbook

Check Each Department for Superintendent in Charge

OFFICIAL LIVESTOCK JUDGES

Beef	Ken Killingsworth, Benge, Washington
Sheep	Marvin Evers, Dayton, Washington
Swine	Keith Jones, Grandview, Washington
Poultry	Mel Hougan, Yakima, Washington
Dairy	Gene Stark, Pullman, Washington and Dr. Shaw
Horse	Gene Stark, Pullman, Washington

SMITH TRUCK & TRACTOR

YOUR INTERNATIONAL HARVESTER DEALER
TRUCKS, TRACTORS and FARM EQUIPMENT

Hesston Windrowers

Calkins & Towner Tillage Tools & Eversman Beet Thinners

11th and Lewis

IN PASCO

Phone LI 7-3339

BENTON COUNTY COMMISSIONERS



Left to right: Wesley P. Brown, Tom Bettinson, and John Dam.

The Board of Benton County Commissioners is truly proud of the Benton-Franklin County Fair. The continuous improvement of this annual event is a tribute to those who give their time and talents unselfishly in the interest of community betterment and youth development. It is also proof that bi-county cooperative efforts are practical and desirable.

If the opportunity arises during the Fair, or at any other time, to compliment these people for their hard work and other contribution, be sure to do so, they certainly deserve it.

We are very happy that we have been able to assist. We have every confidence that the fair will continue to grow and prosper, and be a matter of pride for our entire area.

BENTON COUNTY COMMISSIONERS

Full Line Sherwin-Williams Paint
Super Kemtone and Kem-Glo for Interior Work
S.W.P. and A-100 for Exterior
Famous for Quality the World Over

LUDLOW HARDWARE

"Your Neighbor For Over 32 Years"

Phone JU 2-3713 111 Kennewick Avenue
Kennewick, Washington

FRANKLIN COUNTY COMMISSIONERS

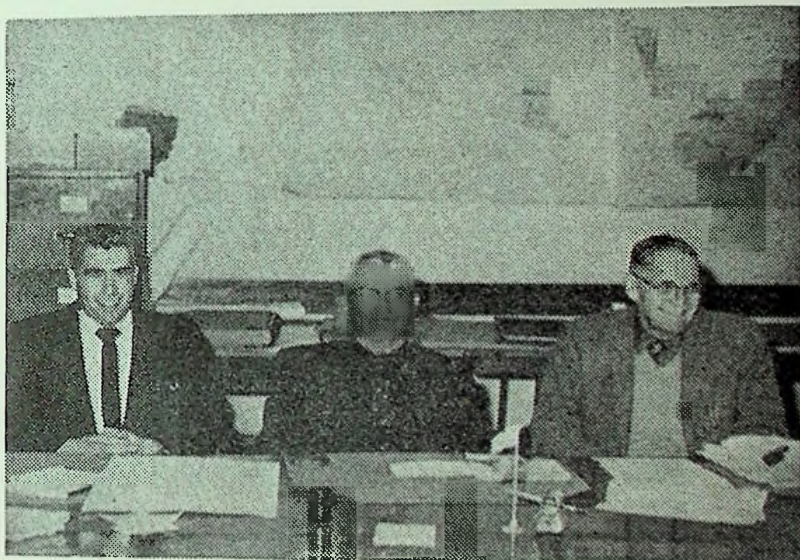

Left to right: Glen P. Edmiston, Ralph Watson, H. deSchepper

The Commissioners of Franklin County extend our hearty congratulations to the officers and management of the Fair Association on the continued success of our Benton-Franklin County Fair.

Its splendid growth and quality are due to the whole-hearted support of the citizens of both counties and to the great efforts and energy of those directly involved in its operation and control.

We feel that Benton-Franklin Counties have every right to be proud of this exhibition of its products and activities and we are pleased that we have been able to contribute in a measure to its success.

FRANKLIN COUNTY COMMISSIONERS

MID-COLUMBIA
Bank of Pasco

SPECIAL AWARDS**Benton County Cattlemen's Association**

The Benton County Cattlemen's Association will donate \$100 to be divided between the fat steer exhibitors from Benton County. This money will be pro-rated to members who win blue, red, and white ribbons.

Franklin County Cattlemen's Association

The Franklin County Livestock Association will pay an additional premium to Franklin County 4-H and FFA Fat Steer exhibitors who are awarded blue, red, or white ribbons.

Economy Stations—Pasco

Trophy to club winning horse herdsman. The club winning the trophy three times receives permanent possession of the trophy.

Trophy to be displayed one month prior to fair each year.

AMERICAN SHORTHORN ASSOCIATION

The American Shorthorn Association will offer 20% additional of each premium paid by your Fair in the Shorthorn Junior Classes, amounting to \$5.00 or more.

The American Shorthorn Association will award a bronze recognition bar to the exhibitor of the Champion Shorthorn Steer and to the exhibitor of the Champion Shorthorn Heifer. In the event the Shorthorn Steer is named the Grand Champion Steer over all breeds, a bronze Grand Champion bar will be awarded upon notification from the secretary of the fair.

ABERDEEN ANGUS ASSOCIATION

Instead of offering the usual \$5.00 premiums, the American Angus Association will this year cooperate with the Benton-Franklin County Fair by offering a gold lapel pin (resembling the head of an Angus) and a similar award and champion ribbon to the exhibitor of the champion Angus female in the Junior Division.

The Franklin County Association of Wheat Growers Offer The Following Awards

1. To all members of Franklin County 4-H and FFA Clubs that are properly registered in the Franklin County Association of Wheat Growers Wheat Feeding Program.
2. All fat stock will be judged in a class by the Fair Judges, by themselves, to receive one of the following:
 - a. Fat Steers (any breed)
 - (1) Champion Trophy and \$10.00 Cash Premium

"Mike" Miller's Real Estate

For a "FAIR" Deal

Phone—Days JU 6-6644 . . . Nights JU 2-5454

Location KID Building

212 W. First Avenue

Kennewick, Washington

**SPECIAL EVENTS
FAT STOCK SALE**

Supt.: Lyman Nelson

Asst. Supt.: Oscar Hamblin

Jr. Supt.: Bonnie Clary and Linda Winebarger

1. Entries to the 4-H and FFA Fat Stock Sale are limited to 4-H and FFA members living in Benton County or Franklin County or enrolled in Benton County or Franklin County 4-H or FFA Organization.
2. Entries must meet the qualifications as specified under rules and regulations of this fair.
3. Fat Stock must be entered in the regular fat classes of the Junior Division. All animals receiving Grand Champion or Reserve Grand Champion in the fat classes must sell in the sale.
4. Livestock will be graded by competent graders and sold under government grades of Prime, Choice, and Good for steers and lambs, or comparable grades; US No. 1, US No. 2, and US No. 3 for hogs. Animals grading commercial or medium will not be eligible for this sale.
5. Animals will be weighed previous to sale.
Qualification Weights Limits:
Steers at least 650 lbs.
Swine 180-240 lbs.
Lambs 65-115 lbs.
6. Weight and tagging time:
Steers—Wednesday afternoon for qualification.
6 a.m. Saturday for sale weight.
Swine and Lambs—6 a.m. Friday for qualification and sale weights.
There will be no shrinkage deduction.
Steers will not have access to feed or water between 10:00 p.m. Friday evening and the time they are weighed Saturday morning.
7. Mail entries to the Benton-Franklin County Fair Association, Kennewick. All entries must be in by August 12.
8. Indicate on your entries in the fat stock classes whether you want to sell stock.
9. Animals sold at the Fat Stock Sale will be held on the fair grounds until Sunday night, and the seller will be financially responsible for the animal until it is loaded on the buyer's truck.
10. Each exhibitor of an animal sold at the Fat Stock Sale will display a sign 14" x 22" listing seller and buyer and be placed above the animal during its stay after the sale.
11. There will be a 2% sales charge to the 4-H—FFA Fat Stock Sale Committee to cover costs of operation, advertising and promotion of the 4-H and FFA Fat Stock Sale.

Monarch Machine and Tool Co.

410 South Oregon Street

Phone LIberty 7-7753

Pasco, Washington

General Machine Work

Shop and Field Welding and Erection

1960 CALF SCRAMBLE

Superintendent—F. P. Meverden

Rules and Regulations

NOTE: Failure to comply with any of the following rules and regulations will automatically disqualify the contestant from the contest.

1. Contestant must have been a member of one of the following organizations for at least 60 days:
 - (a) Benton County Junior Posse
 - (b) Benton or Franklin County 4-H Club
 - (c) Benton or Franklin County Future Farmers
 - (d) Other or agricultural group organized as a part of the regular school curriculum.
2. Contestant must have approval of an official of the group to which he belongs. This official must sign the application blank.
3. Contestant must have passed the 10th birthday but not the 19th birthday on the day of the scramble in which he takes part.
4. Contestant must not have won a calf in any previous Benton County Rodeo.
5. Contestant must have facilities available in which to care for calf in a good husbandlike manner.
6. Contestant must without assistance, catch, halter, and lead calf into winner's circle. Any contestant who receives or gives assistance will be denied any award and disqualified from any further participation.
7. Contestant does not keep the calf caught, but chooses later from a selected herd.
8. Contestant agrees to care for calf won in a husbandlike manner and use animal in his project in 1961. If in the judgment of the project supervisor these terms are not being complied with the calf will revert to the Benton County Posse who will make such disposition as their judgment justifies at the time.
9. Contestant must furnish his own halter, the shank of which shall not exceed 10 feet. Boys without halters will not be allowed to participate. There must be no metal whatsoever on said halter.
10. CONTESTANTS MUST FILE AT THE PLACE DESIGNATED ON OR BEFORE AUGUST 12, 1960. A SIGNED STATEMENT FROM BOTH PARENTS, GRANTING PERMISSION TO PARTICIPATE, RELEASING THE BENTON-FRANKLIN COUNTY FAIR OR THE BENTON COUNTY POSSE, INC., OR AN INDIVIDUAL CONNECTED WITH THE BENTON-FRANKLIN COUNTY FAIR OR THE BENTON COUNTY POSSE, INC., FROM DAMAGES IN CASE OF INJURY. THIS STATEMENT MUST ALSO HAVE THE SIGNATURES OF THE CONTESTANT AND THE OFFICIAL IN CHARGE OF THE GROUP.
11. The contestant agrees to show this scramble calf at the following Benton-Franklin County Fair unless released by a written statement by his County Agent or Vo Ag instructor and further agrees to file a written statement four times a year giving the feeding costs, general conditions of the animal, etc., with the donor and with the program supervisor, if FFA it would be the Vo Ag instructor and if 4-H would be the County Agent.
12. Boys will be divided into three age groups to participate in the three rodeo shows.
13. Each animal caught in a calf scramble will be exhibited at the following Benton-Franklin County Fair unless released by the Program Supervisor or by the Benton County Posse.
14. Contestant winners will be required to insure their calf against death loss at the time of obtaining the calf until the calf has been shown or sold at the Benton-Franklin County Fair the following year.
15. This contest is for boys only.

BENTON-FRANKLIN COUNTY FAIR PREMIUM LIST

1959 Calf Scramble Winners and Donors

James Lunders, M.R. 2, Rd. 60, Pasco.
 Donor: Pat Owens, Kennewick.
 Jerry Youst, 121 South Date St., Kennewick.
 Donor: Tom Bettinson, Prosser.
 Tom Hammons, Eltopia.
 Donor: Seattle First National Bank, Pasco.
 John Rogers, Rt. 1, Box 165, Pasco.
 Donor: Tri-City Oil Dealers Association.
 Bruce Rogers, Rt. 1, Box 165, Pasco.
 Donor: Rotary Club.
 Gene Combs, 703 E. 27th, Kennewick.
 Donor: Rotary Club.

WENDELL BROWN
AGENCY

INSURANCE — REALTORS

321 West Lewis Street

P. O. Box 353

TELEPHONE LIBERTY 7-3306

PASCO

WASHINGTON

Pasco Lucky Dollar

HOME OWNED
HOME OPERATED

214 N. 4th Street

Pasco, Washington

Store Hours:

9 a.m. — 9 p.m.

— The Store Where Happy People Meet —

We Feature SHORTY'S Quality Meats.

THE DESERT INN

Metropolitan Hotel Service

DINING ROOMS

THE PATIO ROOM

Heated Swimming Pool Available for Guests

RICHLAND

Refrigerated Air Conditioned Rooms

CALF SCRAMBLE RELEASE

For and in consideration of being permitted to enter and participate in the contest for minor participants at the Benton-Franklin County Fair and Rodeo on August 26, 27 and 28, 1960 the undersigned hereby releases the Benton County Mounted Posse, a corporation, and/or the Benton-Franklin County Fair Association, a corporation, from any and all claims for damage on account of injury to the person of the undersigned minor. The undersigned further agrees to conform with the rules designated by the management governing contests, cruelties to animals and any others. The undersigned hereby waives any and all claim he might have or assert against the Benton County Mounted Posse and/or the Benton-Franklin County Fair Association or any person connected therewith for loss or damage by reason of photographs which have been previously taken or that may at any time be taken of the undersigned or his property. I have read and agree to the rules and regulations of this contest.

Signature of Father (or Guardian)

Signature of Mother (or Guardian)

Contestant

Group Official

Full Name

Address

Facilities for Care of Calf

Date of Birth

APPLICANTS FOR THE CALF SCRAMBLE MUST SUBIT THIS BLANK FILLED IN COMPLETELY AND SIGNED WITH ALL SIGNATURES TO EITHER THE KENNEWICK OR PROSSER OFFICE OF THE BENTON COUNTY EXTENSION SERVICE OR THE PASCO OFFICE OF THE FRANKLIN COUNTY EXTENSION SERVICE BEFORE MIDNIGHT OF AUGUST 12, 1960. BE SURE THE BLANK IS COMPLETE. ARM BANDS WILL BE FURNISHED TO THOSE WHO ARE QUALIFIED TO PARTICIPATE. DO NOT TRY TO ENTER AT THE FAIR GROUNDS —IT WILL BE TOO LATE!

- 258. Centerpiece for Patio supper table
- 259. Arrangement featuring driftwood with flowers
- 260. Arrangement featuring Zinnias
- 261. Arrangement featuring Gladiolus
- 262. "Bouquet" (featuring not less than 5 different kinds of flowers)
- 263. "Potluck" (arrangement in a kitchen container)
- 264. "Let's Be Original" (anything you like, give it a name)
- 265. "Bountiful Harvest" (feature fruits and/or vegetables)

Section 4. JUNIOR

Juniors 16 years and under may exhibit in any Lot numbers 1 through 265. Be sure to write Section 4 and your age on your entry tag.

AGRICULTURAL BOOTH DISPLAYS—Dept. 40

Supt.: Mr. Alfred Amon

Asst. Supt.: Les Adams

Two divisions of booth exhibits are made for convenience of competition.

Senior booth exhibits are open to all Granges, and other adult organizations, while junior booth exhibits are open to all F.F.A. Chapters.

All groups desiring space must write Box 694, Kennewick, by August 12. Space will be assigned. Displays will be judged according to the score card presented below. Since these booths are agricultural exhibits, the displays should be constituted of agricultural products and produce, and non-agricultural materials should be eliminated or held to an absolute minimum.

A guarantee of \$25 will be given to any organization completing a display in this section. This does not include those awarded the premium prizes.

Section 1. F.F.A. FAIR BOOTH

AGRICULTURAL EDUCATION BOOTH DISPLAY

Theme: Approved Practices in Agriculture

Judging Score Card:

Development of Theme	10
Educational Value	30
General Arrangement	30
Design	
Attractiveness	
Color	
Balance	
Originality	
Appeal	
Quality of Work and Products Shown	30
Total	100

F.F.A. booths to be judged on 1, 2, 3, basis and a banner to be given to the winning booths, attached to the display. Each booth scoring 65 or more judging points shall receive the \$25 booth guarantee. In addition to 1st place booth shall receive 75 premium points; 2nd, 50 premium points; 3rd, 25 premium points.

PLEASE NOTE the following explanations and suggestions:

Arrangements should be neat and artistic and should carry out some central theme. The booth should not be overcrowded but should make good use of space allotted.

Labels or posters should be neat, well-placed and not predominant. If posters or labels play a part in demonstrating some practice or developing some theme, they should be brief, attractive,

easily read, and properly placed in relation to parts of the exhibit to which they refer.

Decoration effects such as colored streamers, wall or shelf coverings, or flowers should be colorful but should blend with or add to the general exhibit.

Section 2. GRANGES AND OTHER ADULT ORGANIZATIONS

Theme: "Our American Heritage"

Individual items in the booth should be representative of the principal products of the farms and or homes in the community without one or a few kinds of types of articles predominating. Novelties or oddities should be held at a minimum unless they are used to show some special use. Articles should be limited to those produced in the community or by the members of the organization during the year. Purchasing commercial products to fill out an exhibit is not permissible.

Individual items or articles should be carefully selected, sound, well prepared, neat and clean. Size and characteristics should be representative of kinds and varieties. Large size is permissible if specimens are not rough, mis-shapen or poor in quality.

Each display should include as many of the following as are grown in the area covered by the exhibiting Grange.

1. Forage crops. Including individual plants and sheaf material for all kinds of forage crops. Sheaves should be uniform in diameter at the butt.

2. Cereals and grains. Threshed grain of each variety. Grain sheaves are made up as forage plant sheaves. Corn—any kind of cob, each variety.

3. Fruits. Tree fruits, small fruits, and grapes. Quantities should be as indicated in Department 37, Section 1, canned and fresh.

4. Vegetables and root crops. No minimum or maximum number.

5. Livestock products. Eggs, wool, honey, cured meats, etc. Fresh milk generally sours on display and detracts from the exhibit.

6. General. Empty cartons and containers should not be used and this use will be counted against the exhibit. The various kinds of products should be well balanced in amount. Quality should be of the highest. Canned goods should be in uniform containers insofar as possible for good variety and of highest quality.

Judges are specifically authorized and instructed to examine carefully all displays to ascertain their quality. Judging will be done early in the period of the fair in order that all displays may be judged at their best. Avoid using materials which will wilt or otherwise lose their attractiveness.

REESE

CONCRETE PIPE CO.

Concrete Irrigation, Sewer, Drain and Culvert Pipe
Septic Tanks

"Concrete for Permanency"

324 W. Albany Ave. Kennewick Phone JU 2-3704

BENTON-FRANKLIN COUNTY FAIR PREMIUM LIST

Competent judges will be appointed to judge the displays, and these judges will keep their score sheets separately and secretly and turn them in to the Manager's office for final computation. In case of tie, first and second money will be added together and split etc. The same score card will be used for dry land booths but dry land booths will not be judged in competition with those from irrigation land.

JUDGING QUALIFICATIONS:

Theme development _____
General arrangement _____
Design _____
Showmanship _____
Color _____
Balance _____
Originality _____
Appeal _____
Quality of products shown _____

OPEN CLASS HOME ECONOMICS EXHIBITS—Dept. 1

Superintendents

Mrs. Ruth Simmelink (Clothing, Furnishing, Handicrafts)
Mrs. Ray Z. Simons (Foods—Baked and Preserved)

Send entry blank to Fair office as directed in book. Only one entry per lot. Bring exhibit to fair between 8:00 a.m. and 8:00 p.m. Wednesday, August 24.

For Section 1 through 4 articles must be made by the exhibitor completed within the year, and not exhibited previously at Benton-Franklin County Fair. Soiled or worn articles will receive a white ribbon regardless of quality.

Section 1. CLOTHING (Cloth, Commercially Woven)

Mrs. Harry Higley, Mrs. Bertha Foraker, Mrs. Wm. Boice
Buena Vista

	Blue	Red	White
Baby or Pre-School—Points per lot	4	3	rib
Lot No.	Lot No.		
1. Dress for infant	3. Coat or jacket		
2. Dress for pre-school	4. Sleeping garment		
Children's Clothes (6 to 14 yrs.)—Points per lot	4	3	rib
Lot No.	Lot No.		
5. Skirt	8. Undergarment		
6. Blouse	9. Sleeping garment		
7. Shirt	10. School dress		

Ready Mix Concrete . . . Concrete Supplies

Valley Ready Mix Concrete Co.

723 West Deschutes Avenue

Kennewick, Washington

Office Phone JU 2-9133



SECTION **B**
ROW **F**
SEAT **23**
BENTON FRANKLIN COUNTY
RODEO
Grandstand, Sat., Aug. 27

SECTION **B**
ROW **D**
SEAT **24**
BENTON-FRANKLIN COUNTY
RODEO
Grandstand, Sat., Aug. 27

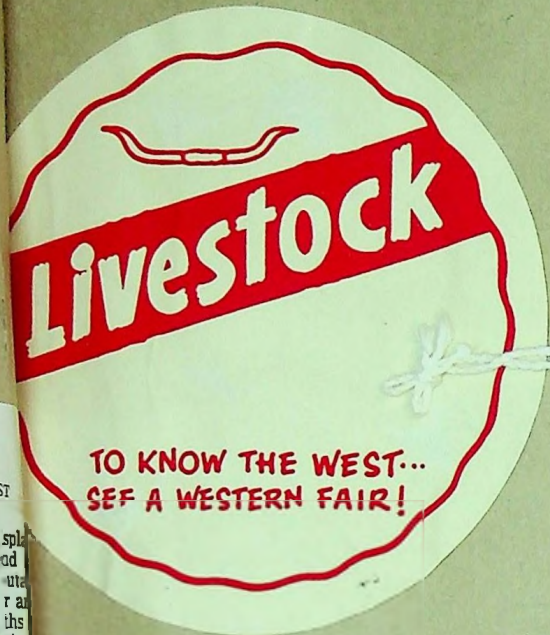

C. Pratt
Fair Board
Commercial
Space

BENTON-FRANKLIN COUNTY FAIR
AUGUST 26, 27, 28, 1960
Season Ticket
C. Pratt
HERE
INK
ADMITTS PERSON TO WHOM SOLD ONLY
MAY BE CONFISCATED IF ALTERED OR MISUSED
ADMIT ONE ADULT
1208
— PRICE \$1.00 —
T. .34
C. .33
FRI. .33
☐ ☐ ☐

2

CONTRACT FOR SPACE IN COMMERCIAL EXHIBIT AUDITORIUM

THIS AGREEMENT, made this day of, 195..... by and between the Benton Franklin Fair Association, party of the first part, and..... party of the second part,

WITNESSETH:

That the said party of the first part, for and in consideration of the covenants and agreements herein contained, and the faithful performance by the party of the second part of all such covenants, hereby grants unto the said party of the second part the right to use the space allotted to him in the Benton-Franklin County Fair at the Benton-Franklin County Fair Grounds for a period of three days, beginning

on the day of, 195....., the said premises to be used by the party of the second part for the purpose of displaying, demonstrating and selling such accessories of and pertaining to displays, as he may be the manufacturer or distributor of during the full time allowed for exhibition purposes, and to have one or more persons in charge thereof.

THIS AGREEMENT is made and entered into upon the following specific terms and conditions, which are mutually agreed to by the two parties hereto:

FIRST: That the attached Rules and Regulations are hereby made a part of this agreement.

SECOND: That the party of the first part shall not be responsible for any injury that may arise or come to the party of the second part of its employees, or to goods, from any cause whatever while the said premises are being occupied under this agreement, and any and all claims or damages therefor are hereby waived.

THIRD: The said party of the second part hereby covenants and agrees to pay for the right to use the said premises at the rate of \$..... per front foot, a total of \$..... in lawful currency of the United States, and agrees to pay 25 per cent thereof for show space rent, upon signing this agreement \$..... (check herewith presented), and the balance of \$.....

on or before the day of, 195..... The party of the second part further agrees that if he fails to make the second payment, or fails to completely install his exhibit by the time or in the manner specified in this contract, he will forfeit the said party of the first part all moneys paid by the party of the second part, and also all rights to said space.

FOURTH: No verbal contracts will be recognized as binding upon either party. This agreement shall bind the parties hereto, their successors, heirs, executors and administrators.

IN WITNESS WHEREOF, the said parties have hereunto set their hands and seals the day and year first above written.

BENTON-FRANKLIN FAIR ASSOCIATION, a corporation

By
President

By
Secretary

By
Second Party

By

RULES AND REGULATIONS

The following Rules and Regulations governing the Benton-Franklin County Fair sponsored by the Benton-Franklin Fair Association are hereby mutually agreed to be a portion of the contract for space. To insure the comfort, convenience, safety and equitable treatment of exhibitors, it is necessary that they conform strictly to the following rules:

NIGHT WATCHMAN. The management will provide a night watchman at all hours from 9 o'clock p. m., 195..... to, 195..... inclusive. No other persons will be allowed on the premises after the hour of closing.

ARRANGEMENT OF EXHIBITS. Goods will be received at the Auditorium on and after, 195....., to 8 o'clock a. m. on, 195..... It is expected that all exhibitors will arrange their stands or booths to have their exhibits ready for public inspection on the opening day of the show at 9 a. m. No carpentry or noisy work will be allowed after that hour.

SIGNS AND LIGHTS. All booth signs are to be of uniform style and will be contracted for by the management. Each booth must be provided with an electrical outlet.

CARE OF EXHIBITS. Exhibitors must have their stands and exhibits cleaned and otherwise put in proper shape between 9 p. m. and 10 a. m. each day. The management reserves the right to reject any exhibit not considered by it as being adequately prepared.

INSURANCE. The management will not be responsible for the safety of exhibits against theft, fires, accident or any other cause. If insurance is desired, it must be obtained by exhibitor.

REMOVAL OF GOODS. Exhibits must be removed from the Fair Buildings by, 195....., and exhibitor must leave his space clean and free from all rubbish, as upon his entrance.

EXHIBITOR'S TICKETS. The show will open to the public at 9 a. m. on the first scheduled day of the Fair and will be admitted from 10 to 12 a. m. each day by admission tickets. Sufficient passes for all employees of exhibitors will be provided.

LOUD SPEAKERS. Will not be allowed to operate in the main space of the show. The management will install loud speakers in different parts of the building. The quiet running of entirely closed sets, using earphones only, is permissible in the individual booths or grounds will be allowed.

Copy of the above Rules and Regulations received Exhibitor.

4-H Club Name.....
FFA Chapter.....
Number of animals you will
need stalls for.....

BENTON-FRANKLIN COUNTY FAIR
- EXHIBIT ENTRY BLANK -

Open.....
4-H.....
FFA.....

EXHIBITOR'S NAME.....
EXHIBITOR'S ADDRESS.....
EXHIBITOR'S NUMBER.....

Dept.	Section	Lot No.	Exhibits	Placing	Points	Amount
			STATE BREED OF EACH INDIVIDUAL ENTRY			

Use A Different Entry Blank for 4-H, FFA, or Open Class

DIV.	DEPT.	SEC.	LOT	(lost)	NAME	(first)	EXHIBITORS NUMBER	PLACE RIBBON	CHAMP. RIBBON	POINTS	AMOUNT
BENTON-FRANKLIN COUNTY FAIR EXHIBIT AND JUDGES CARD											
ADDRESS.....											
NAME OF EXHIBIT.....											
County..... Chapter or Club Name.....											
										TOTAL POINTS	TOTAL AMOUNT

Bohlke, Prominent Prosser Farmer, Dies

PROSSER — Lloyd R. Bohlke, 45, Roza farmer, died Sunday night in the University of Washington Hospital at Seattle after a six weeks' illness.

Services will be 2 p.m. Wednesday at the First Baptist Church of Prosser with The Rev. William Reid, pastor, officiating.

Mr. Bohlke was active in the Democratic Party and was a candidate for the nomination for Congressman from the Fourth Congressional District in 1956.

HE OPERATED AN 80-acre farm on Snipes Road and at the time of his death was secretary of the Oregon-Washington Farmers Union. He was a member of the Rattlesnake Grange, the Lutheran Church, and former secretary of the Yakima Valley Jersey Cattle Club.

Active in 4-H work, he promoted the Fat Stock sale at the Benton-Franklin Fair and Rodeo and was a 4-H leader for many years.

Mr. Bohlke was born in Peshastin, Wash. and attended Grandview schools.

Survivors include his wife Pearl, and daughters Tovi and Wendy at



LLOYD BOHLKE

the home; son, Peter, and daughter Joan, WSU student; a brother, Francis of Prosser; sisters, Mrs. Vera Nelson, Seattle and Mrs. Esther Woodin, Lopez, Wash.

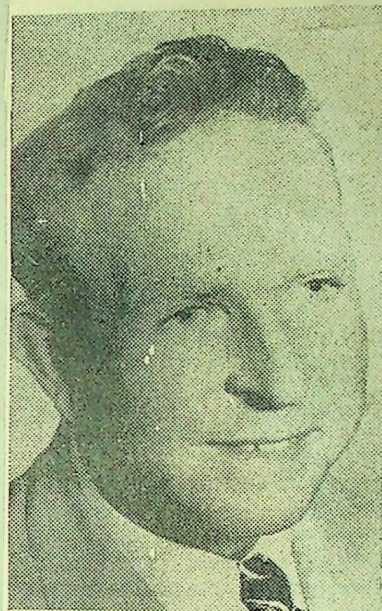

Lloyd Bohlke

Prosser Man Succumbs to Long Illness

Funeral services were conducted Wednesday afternoon at the First Baptist Church in Prosser for Lloyd R. Bohlke, 45, who died Sunday, Jan. 24, in the University Hospital in Seattle after an illness of several weeks.

The service was read by the Rev. William L. Reid, pastor of the church. Music was provided by Mrs. Joe Anderson and Mrs. Robert Martin, who sang "Old Rugged Cross" and "What a Friend We Have In Jesus." They were accompanied at the organ by Mrs. Glen Bayne.

Burial followed in the East Prosser Cemetery. Bearing the casket were Al Raap, Jack Miller, John Gress, Vance Gage, Howard Burkholder, and Norman Wilson. Honorary bearers were Noah Miller, William Scott, J. S. Cobb, A. V. Nixon and Sam VonKrosigk.

Smith Funeral Home in Grandview was in charge of arrangements.

Mr. Bohlke, a prominent figure in Democratic circles, had farmed in Prosser on the Roza for the past 10 years. A native son of Washington, he was born at Peshastin, July 14, 1914. He came with his parents to Grandview in 1919 and attended and graduated from Grandview schools.

For two years after his graduation he assisted his father, the late H. C. Bohlke, who was an active Democrat, in legislative affairs.

He was married to Miss Pearl Nesby, Dec. 6, 1936. After two years in Grandview the couple moved to the coast where he was associated with Shell Oil Co., in Olympia and Seattle for four years, and at Yakima for five years. He farmed in Yakima before moving to Prosser.

Mr. Bohlke was a candidate in the primaries for congress for the Fourth Congressional District in 1956.

He was a charter member and director of the Jersey Cattle Club; past secretary and past master of the Rattlesnake Grange; director of Grange Supply of Grandview; director of the Washington-Oregon Farmers Union and secretary of the Sunnyside Local Farmers Union.

His interest in the youth of the area was shown by the part he played in the 4-H program. He was an organizer of the Benton Busy Farmers 4-H Club and leader for six years. Mr. Bohlke was active in promoting the fat stock sale at the Benton-Franklin County Fair and Rodeo.

He was a member of the Lutheran Church.

Survivors include his wife, Pearl; one son, Peter; three daughters, Joan, Tovi and Wendy; three brothers, Francis of Prosser, Charles of Sealah and Harrie of Seattle; two sisters, Mrs. Oliver W. Nelson of Seattle and Mrs. Harry W. Wooden of Lopez Island.



PLAYERS — Now in full rehearsal at the Village Theater in Richland is the forthcoming Richland Players' production of "Anniversary Waltz." Mrs. Aloa Longworth, left, and Mrs. Helene La Velle are seen as they run through one of their scenes in the delightful comedy. Four performances have been scheduled, for Feb. 26 through 29th, at the Village Theater.

Rodeo Queen, Princess Contest Is Under Way

Shortly after Feb. 28, a Queen and her court of three Princesses from the area will be chosen to reign over the Benton-Franklin County Fair and Rodeo to be held late this summer.

Applications may be obtained at the Book Nook, Prosser; The Richland, Pasco and Kennewick Chambers of Commerce offices; city hall in Benton City; city hall in West Richland and the Chamber of Commerce office at Connell. These applications must be returned to the Kennewick Chamber by Feb. 26.

The Queen contest rules are as follows:

1.—Court shall consist of a Queen from Benton or Franklin Counties and three Princesses from either Benton or Franklin County.

2.—Girls shall be single, between the ages of 17 and 19 inclusive (17) before the first appearance.

3.—Selection will be made by a panel of impartial judges on a basis of Personality, Public Speaking, Horsemanship, General Appearance and Co-operation of parents.

4.—Contestants must accept Queen or Princess as designated by the judges.

5.—All girls will be responsible for care, grooming and saddling of their own horse and for transportation of their own horse throughout the summer activities, if chosen.

6.—**OUTFITS** for the court, ex-

cept for boots and belts, will be furnished by the Benton County Mounted Posse Auxiliary.

7.—The Court will be available at any and all times for promotional activities.

8.—Present or Past Queens of the Benton Franklin County Fair and Rodeo are ineligible for further competition. Past Princesses are eligible for Queen only.

9.—The Court must meet Standards of Conduct as set up by the Association and the Posse Auxiliary when under the auspices of these organizations.

10.—Any questions pertaining to the selection of the Court not covered by the above rules will be left up to the discretion of the Queens Committee and their decisions will be final.

11.—The Court will not be dismissed until a new Court is selected for the following year.

12.—**THE BENTON COUNTY** Mounted Posse and Auxiliary and the Benton Franklin Fair Association will not be responsible for accidents during the contest to the contestant.

The official Queens Committee consists of two members each from the Benton Franklin Fair Board; The Kennewick Chamber of Commerce and the Benton County Mounted Posse.

Retiring Queen and Court for the 1959 season are Judie Lee Hamilton, Kennewick, Queen; Janella Boise, Kennewick, Eileen Benitz, Prosser and Robyn Talbot, Richland.

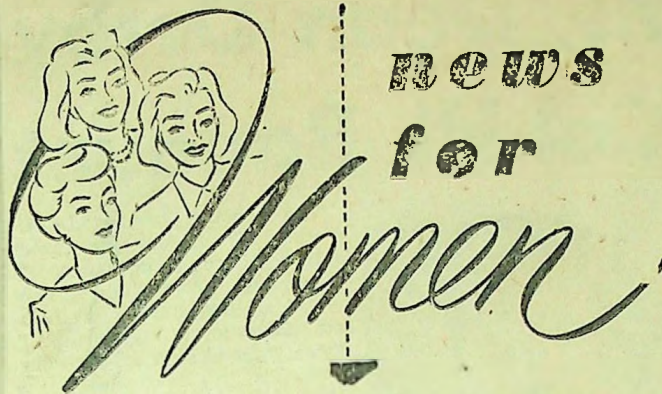

Mrs. Lincoln Newell, Editor—Pasco LI 7-7576
Mrs. Lloyd W. King, Associate Editor—Richland 4-1298
Mrs. Ray H. Mewes—Kennewick JU 2-8555

Thursday, February 11, 1960

COLUMBIA BASIN NEWS 5

Posse Auxiliary Elects

Mrs. Ray Hamilton was named president of the Benton County Mounted Posse Auxiliary at a meeting in her home.

Mrs. Bud Richter will be vice president; Mrs. Jim Earvin, treasurer; Mrs. Dave Garrett, secretary and Mrs. Bill Kelly, Mrs. Billy Thomas and Mrs. Buck Buchanan, trustees.

Committee chairmen include: Mrs. Bernie Chapman and Mrs. Neal Miller, ways and means; Mrs. Bill Kelly and Mrs. John Wilkins, queens committee; Mrs. Chuck Meiers and Mrs. Ronald Garby, entertainment; Mrs. O. P. Miller, community service; Mrs. John Wilkins, publicity and Mrs. Richter, membership.

A committee was also named to select a candidate for the

"Woman of Achievement" award. Trustees are planning to attend the Men's Posse meeting Feb. 15.

Mrs. Garby will be the March 14 hostess.

Deadline Near For Queenship

Deadline is nearing for applications from contestants in the Benton-Franklin Counties Fair and Rodeo Queen and Court selection.

Deadline is Feb. 26 and application blanks must be submitted to the Kennewick Chamber of Commerce before that date.

Application blanks may be found at City Halls in Prosser, Benton City and West Richland, or at Chamber of Commerce in Richland, Pasco, Kennewick and Connell.

Cattlemen Elect Mullen President

John Mullen of Rt. 1, Pasco, was elected 1960 president of the Franklin County Cattlemen's Association Friday night at the association's annual meeting at the Block 1 Community Hall.

Mullen succeeds Ray Bailie, MESA. Other new officers are: Al Udlinek, Block 1, vice president; Don Bauermeister, Connell, secretary; Joe Havelina, Connell, treasurer.

New directors are Don Ratts, Eltopia, Bailie and Jim Foster, Eltopia. Holdover directors are Everett Allen and Jim Rogers.

During the joint dinner meeting, the Cowbells, wives of cattlemen, installed the following officers; Mrs. John Mullen, president; Mrs. Al Udlinek, vice president; Mrs. Don Ratts, secretary, and Mrs. Don Bauermeister, treasurer. Dinner was served by Block 1 farm wives.

Columbia Park Development Holds Spotlight

COLISEUM, RACE TRACK, COMBINED AREA C

By BRAIN MORGAN

Possibility of a huge development at the West end of Columbia Park, to include a new coliseum, a race track with pari-mutuel betting, the Pasco Water Follies, Richland's Atomic Frontier Days and the Benton-Franklin Counties Fair and Rodeo was discussed in Richland yesterday.

John Vibber of the Benton County Park Board of Directors and John Clark, superintendent of Columbia Park, told members of the Richland Tourist and Convention Committee and the Richland Chamber of Commerce that best use of the land, now vacant, would be to augment facilities at the park.

Vibber told Chamber luncheon guests that the annual affairs of the three cities could be combined and still maintain separate identities.

"The Pasco Follies could be held one weekend during the summer, the Richland Frontier Days could be held the following weekend, or vice versa, and the Benton-Franklin fair and Rodeo could be held in between," Vibber said.

Kit Campbell, prominent Tri-Cities' businessman and civic leader, who was in the audience, then suggested that a race track also be included, with pari-mutuel betting.

"I'm all for it," chimed in Sam Volpentest, Chamber president,

"It's perfectly legal," someone in the audience said that pari-mutuel betting is allowed in Kennewick.

"I was over in Seattle over the weekend and I don't think the morals over there are any different," Vibber agreed after the meeting.

Vibber agreed after the meeting that plans are just in the "talk stage" and that plans are just in the "talk stage" and that plans are just in the "talk stage."

He added, however, that it might be possible to move the fair buildings to the new land at the fairgrounds for the land at the fairgrounds.

"That would open up the fairgrounds for development," he said.

INSIDE CBN

Amusements	2
Classified	11
Comics	9
Editorial	4
Finance, Markets	10
Sports	7, 8
Radio	5
Television	9
Women's News	6

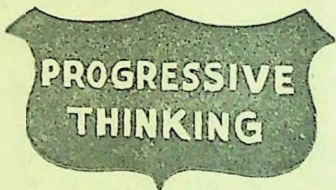

COLUMBIA BASIN NEW

VOL. 13-NO. 105

PASCO, KENNEWICK, RICHLAND, WASHINGTON

TUESDAY, FEB. 16, 1960

Park Space Set Aside For The Fair

TRI-CITY HERALD
Tuesday, Feb. 16, 1960 Pg. 1

Benton County Park Board has made provision in Columbia Park for the eventual relocation of the fair and rodeo grounds, Courtney

Kirkeeng, chairman of the park board, revealed at a meeting of the Richland Chamber of Commerce yesterday.

Kirkeeng outlined an ambitious plan to combine the civic celebrations of the Tri-City area into one "terrific week second only to Seattle Seafair" and a "spectacular even in the Pacific northwest calendar."

HE EMPHASIZED THAT he was just describing a vision at now but that Columbia Park could be the hub of an activity which would combine the Pasco Water Follies, the Benton-Franklin County Fair and Rodeo and the Richland Atomic Frontier Days, the home show and the boat show.

The county park board has set aside 37 acres of land at the west edge of Columbia Park, Kirkeeng said. The area planned for camping and trailers has been moved eastward to make this possible.

There is also some privately-owned land bordering the park which could perhaps be purchased for development, he said.

This area is the center of the Tri-City population area, Kirkeeng pointed out.

HE SUGGESTED THAT each city could have its own particular event in its own name during one big week and yet have a better event because of the co-ordina-

tion. "We could do things together that none of us could do alone," Kirkeeng said.

Comments from chamber members indicated a general acceptance of the idea, there were also suggestions for additions.

KIRKEENG SAID HE HAD no idea now how the new fair grounds might be financed, but he added that it was possible the present land in southwestern Kennewick might be traded, or sold, to raise money.

Mrs. Bernice Tomaske
Jr. Past President
Benton County Homemaker's Council

* * *

ELP *

Ten 4-H Camp would appreciate very much some shower curtains or some plastic shower curtains or heavy faded drapes, they'd like to see them in the Extension Office. This is a constant problem at Camp Wooten, so the week Benton County is in attendance and will be stored

* * *

is scheduled for August 26, 27, & 28. This year the Home Economics Fair will be recipients of prizes from a yeast a sugar refinery. Valuable prizes in merchandise and to get an early start on the canning projects, sewing, contests. The 1960 Premium books will soon be ready for participation in the Fair. You will be surprised to find a household article you construct--enter them in the Benton-Franklin Counties Fair.

Mrs. Ruth Simmelink, Superintendent
Home Economics Open Class
Benton-Franklin Counties Fair

* * *

the same as sewing natural fabrics. But there are some differences in man-made fabrics are tough. Therefore, your sewing shears in man-made fabrics are tough. Therefore, your sewing shears will let you cut the tough, long fibers without chopping or pinching the fabrics. Some of these fibers are used in sewing machines and handsewing needles, so you have pins and needles with sharp, smooth points.

workings. That's because wax chalk or dressmaker carbon may be difficult to remove. Use thread, interfacing, ribbon type and materials similar to the fabric; then you'll be a step closer to safe laundering or dry cleaning. For instance, if a cotton interfacing is used in a dacron drip-dry dress, it would need special pressing to make it smooth after washing.

It's wise to begin by testing the stitching on a double thickness of fabric bias. The machine tensions for dacron and mercerized thread are similar, but for nylon thread you may need to loosen both tensions. Another suggestion--adjust the pressure and the stitch length of your machine to fit the fabric texture and weight---short stitches for sheer fabrics---longer for heavy crepes. Run the machine slowly and evenly. Hold the fabric firmly, but be careful not to push or pull. Lock the ends of each seam with back stitches. Cut your threads instead of breaking them. Most man-made fabrics ravel, so cut seams wider and use a suitable seam finish. Often pinking is not sufficient.

* * *

SPRAY BEFORE GOING ON VACATION: Are you going to let the insects have full fun of your nice warm house while you are going on two weeks vacation? Carpet beetles, fleas and flour weevils can flourish in your absence. Spray well with 2% chlordane before you go. This means the spray has full effect while there's no one to disturb it by walking on rugs, sitting on furniture, dusting, vacuuming, opening doors to let in wind, etc. Call the County Extension Office and ask for the bulletin on Household Insects.

Benton County Times 5
Thursday, February 18th, 1960

FAIR QUEEN CONTEST CLOSES FRIDAY WEEK

Entries for Benton - Franklin County Fair Queen Contest close Friday, February 26. Two members of Fair board, Kennewick Chamber of Commerce and Benton County Mounted Posse select queen and court. Retiring queen is Judi Rae Hamilton, Kennewick; princesses--Janelle Boice, Kennewick; Eileen Benitz, Prosser; Robyn Talbot, Richland.

Interested girls may apply to City Clerk Maude Hartman at city hall.

SPOTLIGHT FAIR PLANS STUDIED

Several persons agreed that the fairgrounds are in a poor area for public access, compared to the proposed site near the so-called Mad Turk intersection.

Whether the proposed plans will get further than the "talk stage" depends on several factors, Vibber agreed.

Talk of combining the Pasco Water Follies, the Richland Atomic Frontier Days and the Fair and Rodeo, has met with little enthusiasm in the past. Vibber thought the annual Home Show and the annual boat show also might be held during the proposed special "week."

WEATHER

Mostly sunny today, but some fog in early morning. Increasing cloudiness tomorrow, but showers not likely in Tri-Cities area. High today around 55, with low tonight 36.

PROGRESSIVE
ACTION

TEN CENTS

closer to safe laundering or dry cleaning. For instance, if a cotton interfacing is used in a dacron drip-dry dress, it would need special pressing to make it smooth after washing.

Mrs. Bernice Tomaske
Jr. Past President
Benton County Homemaker's Council

* * *

S.O.S. * HELP * S.O.S. * HELP *

The 4-H girls attending Camp Wooten 4-H Camp would appreciate very much some shower curtains around the stools. Anyone having some plastic shower curtains or heavy faded drapes, they'd donate, please contact the Extension Office. This is a constant problem at Camp Wooten, so curtains donated will be used for the week Benton County is in attendance and will be stored until the next year.

* * *

BENTON-FRANKLIN COUNTIES FAIR:

The Benton-Franklin Counties Fair is scheduled for August 26, 27, & 28. This year the Home Economics Open Class Department of the Fair will be recipients of prizes from a yeast company, a glass jar company, and a sugar refinery. Valuable prizes in merchandise and money are offered. You will want to get an early start on the canning projects, sewing, knitting, crocheting, and baking contests. The 1960 Premium books will soon be ready for distribution--get one and plan to participate in the Fair. You will be surprised to find there is a division for most every household article you construct--enter them in the Home Ec. Open Class at the 1960 Benton-Franklin Counties Fair.

Mrs. Ruth Simmelink, Superintendent
Home Economics Open Class
Benton-Franklin Counties Fair

* * *

SEWING MADE-MADE FABRICS

Sewing man-made fabrics is much the same as sewing natural fabrics. But there are some variations. For example, the fibers in man-made fabrics are tough. Therefore, your sewing supplies should include well-sharpened shear. Sharp shears will let you cut the tough, long wearing fibers smoothly and without chopping or pinching the fabrics. Some of these fibers are so tough that they often dull needles both in sewing machines and handsewing needles, too. You'll simplify your work if you have pins and needles with sharp, smooth points.

Clay chalk is best for pattern markings. That's because wax chalk or dressmaker carbon may leave oily marks that are difficult to remove. Use thread, interfacing, ribbon type and other sewing supplies that have qualities similar to the fabric; then you'll be a step closer to safe laundering or dry cleaning. For instance, if a cotton interfacing is used in a dacron drip-dry dress, it would need special pressing to make it smooth after washing.

It's wise to begin by testing the stitching on a double thickness of fabric bias. The machine tensions for dacron and mercerized thread are similar, but for nylon thread you may need to loosen both tensions. Another suggestion--adjust the pressure and the stitch length of your machine to fit the fabric texture and weight---short stitches for sheer fabrics---longer for heavy crepes. Run the machine slowly and evenly. Hold the fabric firmly, but be careful not to push or pull. Lock the ends of each seam with back stitches. Cut your threads instead of breaking them. Most man-made fabrics ravel, so cut seams wider and use a suitable seam finish. Often pinking is not sufficient.

* * *

SPRAY BEFORE GOING ON VACATION: Are you going to let the insects have full fun of your nice warm house while you are going on two weeks vacation? Carpet beetles, fleas and flour weevils can flourish in your absence. Spray well with 2% chlordane before you go. This means the spray has full effect while there's no one to disturb it by walking on rugs, sitting on furniture, dusting, vacuuming, opening doors to let in wind, etc. Call the County Extension Office and ask for the bulletin on Household Insects.

Benton County Times 5
Thursday, February 18th, 1960

**FAIR QUEEN CONTEST
CLOSES FRIDAY WEEK**

Entries for Benton - Franklin County Fair Queen Contest close Friday, February 26. Two members of Fair board, Kennewick Chamber of Commerce and Benton County Mounted Posse select queen and court. Retiring queen is Judi Rae Hamilton, Kennewick; princesses--Janelle Boice, Kennewick; Eileen Benitz, Prosser; Robyn Talbot, Richland.

Interested girls may apply to City Clerk Maude Hartman at city hall.

HOME OWNED

HOME OPERATED

INDEPENDENT

Tri-City Herald



VOL. 55 NO. 235

Friday, April 1, 1960

Pasco, Kennewick, Richland, Wash.

20 PAGES

Copy 5c



RODEO QUEEN AND COURT — Eileen Benitz, 17, top, Prosser, has been named queen of the 1960 Benton-Franklin Fair and Rodeo. She is the daughter of Mr. and Mrs. Max Benitz. Princesses of her court are, bottom from left, Dale Leslie Johnson, 17, daughter of Mr. and Mrs. L. W.

Johnson, Richland; Connie Sue Morbeck, 17, daughter of Mr. and Mrs. Charles Morbeck, Kennewick, and Mary Helen Abel, 17, daughter of Mr. and Mrs. James H. Abel, Connell. The coronation ball will be May 27. The Fair and Rodeo is Aug. 26-28.

The Weather

Some sunny periods today, but generally cloudy, with a sprinkle or two. Showers expected tonight and Saturday. Little temperature change, with high of 58-60. Low tonight 35. Some wind today.

VOL. 13—NO. 141

PASCO, KENNEWICK, RICHLAND, WASHINGTON

FRIDAY,

TEN CENTS

Benton-Franklin Counties Fair & Rodeo Royalty



ALL HAIL — Her majesty, Queen Eileen and her court, who will preside at the Benton-Franklin Counties Fair and Rodeo in Kennewick Aug. 26-28, are to be feted at the Coronation Ball tentatively set for May 7. Left to



right are Princess Dale Leslie Johnston, 17, daughter of Mr. and Mrs. L. W. Johnston of Richland, who is a student at Richland's Columbia High School; Queen Eileen, 17,



daughter of Mr. and Mrs. Max of Mr. and Mrs. James H. Abel, Connell,



and Princess Connie Sue Morbeck, 17, daughter of Mr. and Mrs. Charles Morbeck, Kennewick, a student at Kennewick High.

It will again donate \$100 to support the beef animals sold at the Benton-Franklin Fair at Kennewick.

(All Dobbins Photos)

Tri-City Herald

Thurs., April 7, 1960 Pg. 33

Courtesy of the

PROGRESSIVE
THINKING

COLUMBIA BAS NEWS

PROGRESSIVE
ACTION

Today's Chuckle

The only thing worse than a man who knows it all is a woman who hears it all.

8 COL

Pre
Sto
For

CON
4-H and
pared
stock
Livest
Frankl
wick v
16 at
The
showin
contes
fitting
Offic
be Bil
lumbia
This
by the
merce
Livest

Fa
So

The
sale
27 at
fairg
annov
In
spoke
lates
progr
count
girls
and
know

10
Pro

Ca

4-I

Th
men
cont
and
at a
yout
beef
ant
stocl
men
to c
lives

As
tion
the
FFA
ley
They
sup

Groups Plan Stock Show

A preview show of 4-H and FFA fat stock being prepared for the Spokane Junior Livestock Show, the Toppenish Junior Livestock Show and the Benton - Franklin County Fair in Kennewick will be in Connell April 16 at 10 a.m.

The program includes fitting and showing demonstrations, judging contests, showing of animals and fitting and showing contests.

Official judge will be Bill Evans, FFA instructor of Richland High School.

This show is jointly sponsored by the Connell Chamber of Commerce and the Franklin County Livestock Association.

Preview Of Stock Slated For Connell

CONNELL — A Preview Show of 4-H and FFA Fat Stock being prepared for the Spokane Junior Livestock Show, the Toppenish Junior Livestock Show and the Benton-Franklin County Fair in Kennewick will be held in Connell, April 16 at 10 a.m.

The program includes fitting and showing demonstrations, judging contests, showing of animals and fitting and showing contests.

Official judge for this event will be Bill Evans, FFA instructor, Columbia High School, Richland.

This show is jointly sponsored by the Connell Chamber of Commerce and the Franklin County Livestock Association.

★ ★ ★

Fat Stock Sale Billed

The fifth annual Junior Fat Stock sale has been scheduled for Aug. 27 at the Benton-Franklin County Fairgrounds, 4-H and FFA groups announced yesterday.

In announcing plans for the sale, spokesmen said the event stimulates continued growth of the farm program in Benton and Franklin counties, and encourages boys and girls to stay in 4-H and FFA work and acquire additional agricultural knowledge.

4-H, FFA Slates Fat Stock Sale

The 4-H and Future Farmers of America fat stock sale will be Aug. 27 in the Benton-Franklin fairgrounds in Kennewick.

This will be the fifth sale of its kinds.

Cattlemen Back 4-H

PROSSER—Benton County Cattlemen's Assn. voted to continue its support of 4-H and FFA activities Harry L. Havens, Benton County agent, reported.

The association will sponsor a trophy for the Grand Champion 4-H and FFA steer at the Yakima Valley Junior Fair in Grandview. It will again donate \$100 to support the beef animals sold at the Benton-Franklin Fair at Kennewick. This money will be pro-rated to all beef exhibitors on the basis of placing.

Another award offered will be a Campship to Range Management Camp. One 4-H and one FFA award will be given. This award will be used in attending the camp at Conconully Park.

Cattlemen Give 4-H, FFA Awards

The Benton County Cattlemen's Association voted to continue their support of 4-H and FFA activities in the area at a recent meeting. Those youth who are engaged in beef projects are an important part of the area's livestock industry, and the cattlemen wish to encourage them to continually improve their livestock.

As in the past, the association will sponsor a trophy for the grand champion 4-H and FFA steer at the Yakima Valley Junior Fair in Grandview. They will again donate \$100 to support the beef animals sold at the Benton-Franklin Fair in Kennewick. This money will be pro-rated to all beef exhibitors on the basis of their placing at the fair.

Another award offered by the association will be a campship to the range management camp. One 4-H and one FFA award will be given. This award will be used in attending the camp which is held each year at Conconully Park.

Cattlemen Continue 4-H Help

PROSSER — The Benton County Cattlemen's Association has voted to continue support of 4-H and FFA activities in the area.

Youths, who are engaged in beef projects, are an important part of the area's livestock industry, and the cattlemen wish to encourage them to continually improve their livestock, association members said.

As in the past, the Association will sponsor a trophy for the grand champion 4-H and FFA steer at the Yakima Valley Junior Fair in Grandview. The group will again donate \$100 to support the beef animals sold at the Benton-Franklin Fair in Kennewick. This money will be pro-rated to all beef exhibitors on the basis of their placing at the fair. Another award offered by the association will be a campship to the range management camp. One 4-H and one FFA award will be given. This award will be used in attending the camp which is held each year at Conconully Park.

MAY 2nd. 1960.

11 South Cascade Street
Post Office Box # 223
Telephone JU 2-5401.

VISIT IN THE TRI - CITIES
SUNAHINE CAPITAL OF THE PACIFIC NORTHWEST.

THURSDAY

IS

CHAMBER OF COMMERCE

LUNCHEON DAY

AT

DEAN'S STEAK HOUSE,

131 Vita Way...

President Tom Black will be in Washington, D.C. and Vice-President Hugh Jacobs will be presiding.

LAST THURSDAY

ATTENTION RETAIL MERCHANTS

We all enjoyed the visitation from Portland Chamber of Commerce. Everyone of us should feel much more at home, now when we visit PORTLAND. We know that we have some friends there anyway. THANKS.

MANY THANKS TO ALL OF
MEMBERS WHO HAD CARS IN PASCO LAST
WEDNESDAY - NIGHT.

Cal Dorough, Cal-Spray, with 2 cars.
John Neuman; Lyle Beavers, Max Kaiser,
National Bank of Commerce; Walt Woodler,
Post Master; President, Thomas E. Black,
Benton County P.U.D. # 1; Ralph Scott,
Niemi, Holland & Scott; President, Sam
Volpentest, Richland Chamber of Commerce
President, Bob Worley and Manager Kin
Kind, Pasco, Chamber of Commerce; and
all of you other fellows, whom we may
have missed because:-

THE S.P. & S. schedule has 7:20 P.M.
for the time of the Portland train.
THAT IS THE DEPARTING TIME AND NOT THE
ARRIVAL TIME. The train arrived at 7:04
P.M.

And it looked like we would be in
trouble until Tom Black and Lyle Beavers
arrived - then things began to break.
IT WAS A SHAME THAT WE DID NOT MAKE
THE LOST HAT COST MORE.

CALLING YOUR ATTENTION TO SOME
VERY IMPORTANT DATES

The Home Show - May 6th. 7th. & 8th.
Pasco Air-port.
The Ski Show - July 2nd. 3rd. & 4th.
Columbia Park.
Tri-City WATER FOLLIES - July 14 thru 17.
Columbia Park.
Benton-Franklin Fair & Rodeo - August
26th. 27th. & 28th.
Fair & Rodeo Grounds.

THESE ARE DATES THAT WE SHOULD KEEP
BEFORE US FROM NOW UNTIL THE EVENT DOES
HAPPEN.

TO ALL CHAMBER MEMBERS

The FIRST ANNUAL CHAMBERS SOCIAL will
be in Prosser on SATURDAY, May 7th. 1960.
BUY YOUR TICKETS, NOW.

OUR NEXT MEETING WILL BE ON:-

THURSDAY

MAY 5th. 1960.

WATCH THIS ONE - IT WILL BE IN THE
A R R O W G R I L L

We will be taking some pictures of the
group.

THIS IS IMPORTANT TO US ALL
IT IS PART OF OUR GROUP ADVERTISING &
WE WOULD LIKE A BIG TURN OUT.

THE TIME is 10:00 A.M.

MAY, 1960.

Mother's Day & Home Show
Specials.

May 23rd. - VACATION SPECIALS

Block Add to be used.

June, 1960.

Les Strickland

In charge are:

and

Corky Simmerlink.

NATIONAL DAIRY MON. (We will plug it).
AUTO SHOW DISPLAY (Les & Cork are work-
ing on this).

July, 1960.

Sid Lantor

In Charge are: Bill Irons

and

Mrs. Delma Davis.

MILLION DOLLAR CLEARANCE.

WE WOULD LIKE TO AGAIN CALL YOUR
ATTENTION TO THE IMPORTANCE OF OUR NEXT
MEETING WHICH WILL BE IN THE ARROW GRILL
AT 10:00 A.M. ON MAY 5th. 1960.

Thank you,

Dave Rietmann,
Retail Merchants.

THE BENTON COUNTY COMMISSIONERS
INVITE YOU TO THE
open house on May 7th. from 10:00 A.M.
until 2:00 P.M. at the

"FRED ENGLISH YOUTH CENTER"

The County Commissioners have added a
very large and modern addition to the
Center and they are anxious to have all
of the Folk of the County come out and
see it.

RCDEO QUEEN'S CCRONATION BALL - at the
CIVIC CENTER - SATURDAY
May 7th. 1960.

K E N N E W I C K
CHAMBER OF COMMERCE

MAY 16th. 1960.

11 South Cascade St.
Post Office Box # 223
Telephone JU 2-5401.

A little actual experience is worth more
Than all the advice in the world.

VISIT IN THE TRI - CITIES
SUNSHINE CAPITAL OF THE PACIFIC NORTHWEST

Many thanks to President Tom Black
for his talk last Thursday at our noon
luncheon. From his reports, he made a
number of discoveries while in Washing-
ton concerning both the Public Power
meeting and the Annual meeting of the
CHAMBER OF COMMERCE of the UNITED STATES.

THURSDAY
WILL
BE
CHAMBER OF COMMERCE
LUNCHEON
DAY
AT
DEAN'S STEAK HOUSE,

It was wonderful to have your report
President Tom and we wish that all of
our MEMBERSHIP could have attended with
you. But we were a little discouraged at
the cost of the meals. We would have been
on a diet too.

131 Vista Way,
12:00 Noon.

Speaker:
Mr. Smith

will give us a few of
his ideas on South America. He was there
during Vice-President Nixon's visit,
which made headlines in the American
News Papers.

Thanks again

Bob Fisher, Chairman
Program Committee.

Bob Fisher, Chairman
Program Committee.

ATTENTION RETAIL MERCHANTS

For the month of
MAY.

23rd. - VACATION SPECIALS-block adds.

May 24th. - PLANNING COMMITTEE will meet
at the ARROW GRILL - 9:00
A.M. - Please be on time.

May 30th. - MEMORIAL DAY - HOLIDAY.

We only have one more luncheon until we
adjourn for two months. One cannot afford to
miss these two last luncheons.

When we do start our weekly luncheons
again - THE FAIR & RODEO - will be our
objectives.

EXTENDED AREA TELEPHONE SERVICE

For the Business and Professional
men of the area ; this is one of the
great steps forward. It lifts one of the
most obnoxious handicaps to the free
intercourse of business in our METROPOL-
ITAN AREA.

We have the population; we have
the items and, if we can get the two to
gether, we will make the sales.

COMMITTEE TO RECOMMEND MANAGER.

Tuesday and Wednesday, Cal-Spray
Chemical will open their plant South of
KENNEWICK. The personnel of this great
plant have already intergrated themselves
in the COMMUNITY life of KENNEWICK. We
have enjoyed and appreciated the friend-
ships and neighborly association with the
CONSTRUCTION PERSONNEL and , now , we are
enjoying the same mutual experiences with
the operating personnel. From Cal Dorrough
down; we appreciate you everyone.

Today is the day to visit the PLANT
and meet the men who were responsible
for locating the lar est PLANT of it's
kind in the Pacific Northwest in our
COMMUNITY.

A SPECIAL SALUTE FROM THE
BOARD OF TRUSTEES & OFFICERS OF THE
KENNEWICK CHAMBER OF COMMERCE.

For the past eight years, we have been putting out a weekly CHAMBER OF
COMMERCE BULLETIN and copies are on file in the Kennewick Chamber of Commerce. They
show some very interesting progress and facts.

GRACIAS AMIGOS MIO.

HOME OWNED

HOME OPERATED

INDEPENDENT

Tri-City Herald

THURSDAY, JUNE 16, 1960

SECOND PAGE ONE



IT'S FOR REAL — Kennewick Mayor Glen Felton, left, and Pasco Mayor Ray Hicks, right, give Jack Robinson's beard a tug to make sure it's the real thing. Tri-City mayors have proclaimed all men shall grow beards

and everyone wear western attire for the coming Benton-Franklin Fair and Rodeo Aug. 26-28. Prizes will be awarded to the best beards. Chairman of the contest is Mike Connacher.

10 COLUMBIA BASIN NEWS
Friday, June 24, 1960

Demos Will Open Office

A Benton county Democratic headquarters will be opened in Richland July 1, members of the party's executive board decided at a meeting this week in the Desert Inn.

The party will sponsor a booth at the Tri-Cities Water Follies in July and at the Benton-Franklin County Fair in August. The Water Follies booth will be handled by the three Democratic women's clubs in the county—Kennewick, Benton City, and Richland. Mrs. T. R. Smith, president of the Richland club, will be general chairman. The Kennewick Democratic Club, Jimmy Phillips, chairman, will handle arrangements for the County Fair booth.

An "all-candidates" dinner will be held in October to which all state and local Democratic candidates will be invited, headed by Governor Albert D. Rosellini. Gordon Cochrane, Benton county chairman, announced that the next Central Committee meeting will be July 19, at which time Gordon Cochrane, Sam Volpen-test, and Mrs. Carroll Pratt will report on the National Convention.

2 TRI-CITY HERALD, Thursday, June 23, 1960. Competition Keen For Posse Prizes

Competition is extremely keen in the Benton County Sheriff's Posse for prizes which will be awarded during the Benton-Franklin County Fair and Rodeo.

Next Tuesday at 7:30 p.m. posse members will hold another intra-posse competition event at the Benton County Rodeo grounds near Kennewick. Riders will attempt to add points to their present totals in order to qualify for the prizes to be awarded at the annual fair.

Leading the standings at the present time are Bill Kelley, Ralph Scott, Ward Larson and Dave Garrett. The public is invited to attend next Tuesday night's competition.

32 TRI-CITY HERALD, Thursday, June 23, 1960

Posse Here Scores High

Although they competed with the least amount of men and horses, the Benton County Sheriff's Posse placed in more events than any other group at the annual three-day convention at Port Angeles.

The Benton County posse competed with 16 other registered posses from throughout the state, and placed in 12 of 17 events.

Benton County horsemen placed in the following events: 220, second; $\frac{3}{4}$ mile, fourth; half mile, third; four man relay, fourth; six man relay, fifth; pony express, fifth; team pole bending, fifth; team barrel racing, third; individual barrel racing, third; calf roping, second; and pistol shoot, fourth.

Participants were Bill Kelley, Ralph Scott, Jim Williams, Bernie Chapman, and Courtney Baze, all Kennewick; Sheriff Pete Harrison, Prosser; and Dana Zimmerman, Pasco.

The outstanding performance within the posse itself was made by Jim Williams and his horse, Button. The horse was used in more events than any other horse at the meet, and performed well in all events.

Members of posse are trying to bring the posse meet to the Tri-Cities for next year, following the group's vote to hold next year's annual meeting in Eastern Washington.

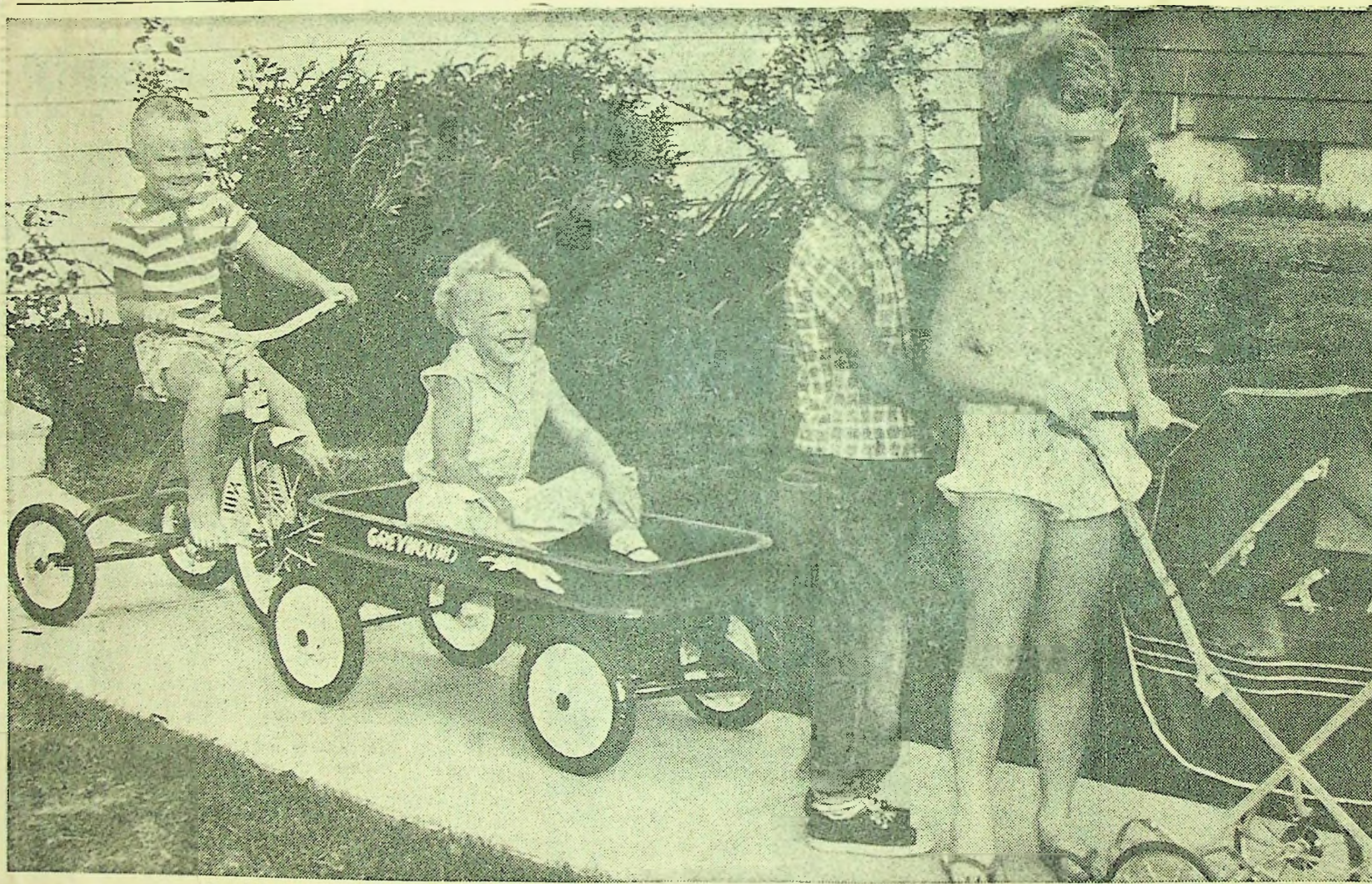

WE LOVE A PARADE — Equip four children with things that move on wheels, and before anybody can say "John Philip Sousa" they will have formed a parade and started off down the street making their own music as they go. Young marchers above, left to right, are Lynn Shreves, 7; Danny Dettrich, 5; Karen Dettrich, 4, and Scotty Shreves, also 4,

who made South Dayton Place, Kennewick, their parade ground. Parents of Danny and Karen are Mr. and Mrs. Lawrence Dettrich, and parents of Lynn and Scotty are Mr. and Mrs. Ira Shreves. With all this practice, the children should be a sure thing for prizes when it's time for the children's parade during the Benton-Franklin County Fair.

2

Mrs. Bernice Tomaske
Junior Past President
Benton County Homemakers Council

* * *

4-H CAMP

Any adult homemaker who would be willing to help at 4-H Camp, June 20 to 25 is very much needed! Contact either Extension Office. We need more to help with crafts, hikes, and recreation. The fee is \$9.00 for all who attend--adults included. This barely covers the costs which we must pay including food, lodging, crafts, insurance, etc. The camp is limited in the sleeping and eating capacity, and in persons capable of working with the 4-H'ers, so there is no place for children below 4-H age. Two of the Triple K Homemakers members are going to try their skill at being 2 of the 3 cooks this year. Several clubs are offering 4-H county campships to members to attend camp. For those who have funds available, this is a very worthwhile project. As a general rule, some 125 4-H'ers attend Camp Wooten. To date we have enough adults to accept just 60 children. We urge you to give this your serious consideration.!

* * *

FAIR TIME IS COMING!

Be sure to get your Premium Book at the County Extension Office either in Prosser or Kennebec. We would like to see as many of the homemakers enter exhibits in the fair as possible. An early start is quite necessary. Your entry blank is in the Premium Book.

Mrs. Ruth Simmelin, Superintendent
Home Economics Open Class
Benton-Franklin County

* * *

AFTER THE FAIR!

The club reporters and those persons contributing articles to the Benton Homemakers so faithfully are due for a vacation until the month of August. Reports will be sent to the County Extension Office in Kennebec or Prosser. Your present editor is bidding you good-bye for good. Sad, but true--I'll miss you more than I can say. It has been a real pleasure to "visit" with each of you. Your cooperation and encouragement has been appreciated.

Mrs. Ruth K. Michie, Editor

* * *

Did you know that the lowly tin can that is familiar nearly everywhere is celebrating its 150th birthday this year? The can has served man faithfully from polar wastes to jungle swamps. It is no stranger in the leaf-thatched households of people who have never heard a radio or seen an electric range. At first foods were preserved chiefly of out-of-season luxuries. Today the United States alone turns out more than 40,000,000,000 cans a year, according to the Can Manufacturers Institute.

* * *

BARBECUED BATTER FRIED CHICKEN WILL SURELY PLEASE. Use a highly spiced barbecue sauce as the liquid when preparing the batter. Dip disjointed chicken into batter and immediately french fry to golden goodness. Serve piping hot with additional barbecue sauce. For a lower calorie chicken entree, oven-fry chicken parts to succulent goodness in 450° F. oven for one hour and serve with barbecue sauce. Butter-baste chicken only once during last 15 minutes of cooking.

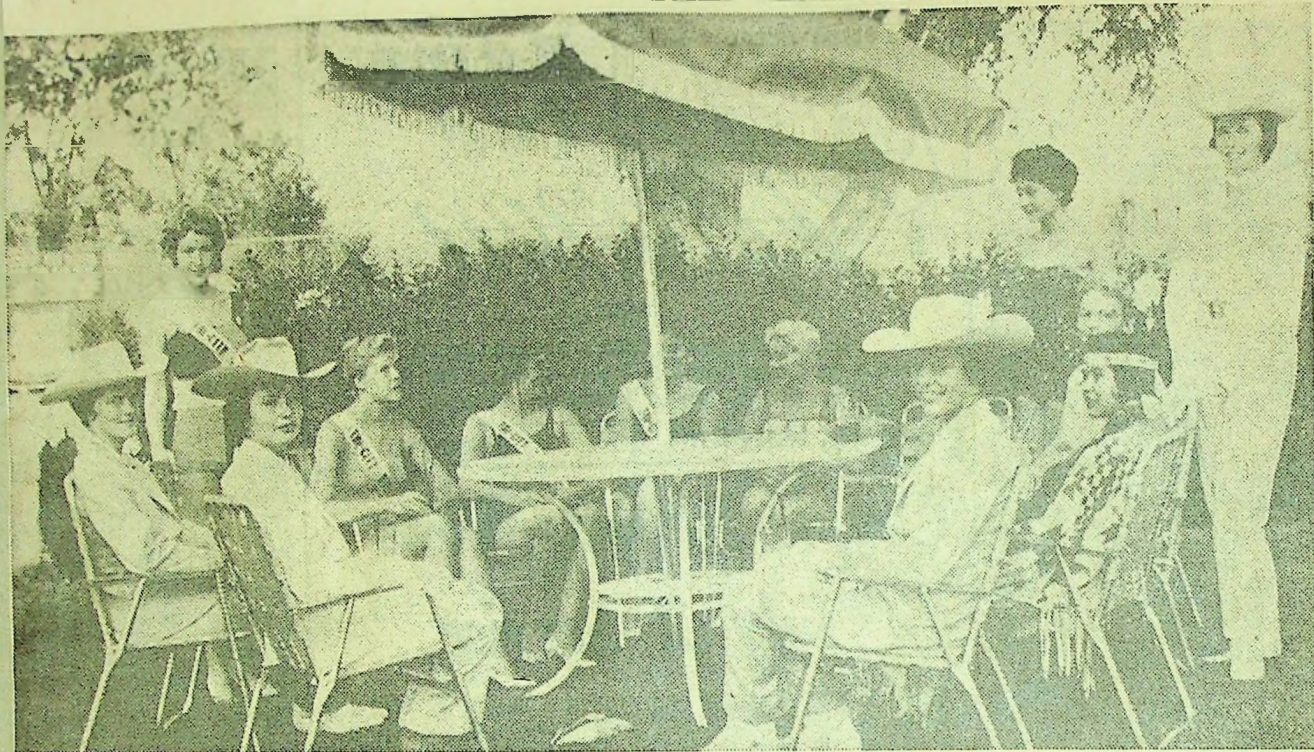

ROYALTY — Royalty from Tri-Cities and surrounding communities were feted over the weekend at festivities at Richland. Queens and Princesses pausing for the photographer, left to right, front around the table, include Gratia Kent, Toppenish; Martina Martinez, Toppenish; Sally Myers, Pasco; Judy Fellman,

Richland; Karen Moody, Pasco; Judy Guyer, Pasco; Sherry Thompson, Kennewick; Nancy Piccoli, Kennewick; Mrs. Lyle Quackenbush, Walla Walla, chaperone; Merrily Brotherton, Walla Walla; Marilyn Miller, Toppenish; Christine Callahan, Toppenish.

(CBNewsphoto)



COLUMBIA BASIN NEWS



'Pony Express' Jaunt Scheduled For Tonight

The Richland Riders Club and Benton County Mounted Posse members will compete tonight between Kennewick and Richland to commemorate the 100th anniversary of the start of the Pony Express.

Richland Riders will mount their trusty steeds at 5:45 p.m. to deliver mail to Kennewick, while at the same time members of the Benton County Mounted Posse will leave the Kennewick Post Office to deliver mail to Richland. Eight riders from each organization will be used to make the ride. Seven "Pony Express Stations" will be set up along the main highway between the two cities.

TODAY MARKS the first day of issue of the new Pony Express stamps.

The mail will consist of envelopes with a special printed "cache" outlining a brief history of the 100th anniversary of the Pony Express, including a sketch of the route. Envelopes and the new stamps are available at either the Kennewick or the Rich-

land Post Offices. The envelopes were designed by the Kennewick Stamp Club. Price of each envelope, including one of the new four cent stamps, is 15 cents.

HOLDING THE stop watch on the modern - day Pony Express riders tonight at Richland will be Postmaster E. C. Peddicord, while in Kennewick, Postmaster Walter Woehler will be on hand to give the "Go!" signal to the riders.

The original Pony Express started simultaneously from St. Louis, Mo., and Sacramento, Calif., just 100 years ago today. Cost of a ½-ounce letter between the two cities at the start of the fast-riding venture was \$5, Peddicord said last night.



SWEEPSTAKES WINNER—Above is the non-commercial float entry of the Episcopal Youth Fellowship, Church Of Our Saviour, Pasco, which took sweepstakes honors in the Tri-Cities Water Follies Grand Parade Saturday evening. The parade was one of the largest and longest in history of the Follies and the crowds watching it also set a record. The

winning float, graced with beautiful girls in bathing suits of the Grand Coulee Dam, over which water appeared to flow. On front of float, seated in a wheelchair, was a youth impersonating F. D. Roosevelt.



PRETTY — This entry of the Pasco Jaycees captured top spot in the non-commercial classification of the Grand Parade which highlighted

the Tri-Cities Water Follies Saturday evening. The float was indeed pretty, and the beautiful girls on it made it even more so. (CBNewsphoto)

Trophy Polishing Now In

The Tri-Cities Water Follies is all over but for trophy polishing.

Winning the grand sweepstakes in Saturday night's parade floats was Pasco's Episcopal Youth Fellowship, Church of Our Saviour.

And winner of the Drum Calvacade later Saturday night was Pendleton, Ore. for the Seniors and the Pasco Junior Drum and Bugle Corps took first for the juniors.

The Episcopal Youth float was decorated by a covey of lovelies in bathing suits placed around a replica of Grand Coulee Dam with water tumbling down the face.

Master of ceremonies for the Drum Calvacade was Les Brosious, Pasco, and three junior teams, one senior and two women's

drill teams took part in the program. Wenatchee Women's Drill Team took first place in drill competition.

About 2,000 persons watched the spectacle at the Edgar Brown Memorial Stadium, Pasco. Many stayed until after the competition when the combined bugle and drum corps put on an unscheduled show while waiting for hot dogs and coffee to be served the contestants.

Parade winners were:

Commercial: Milton - Freewater Chamber of Commerce, Prosser Chamber of Commerce, and Sunnyside Chamber of Commerce.

Non - Commercial Class A (Adults): 10th District, Washington Kiwanis Club and Elks Club.

Non - Commercial, Class B (Adults): 11th District, Washington Chiropractors Association, Pasco - Kennewick Exchange Club and Pasco Police Auxiliary.

Non-Commercial (Youth): Benton County Junior Fair, Ninotchkas Dance Studio and De-RaJo, Richland.

Marching units which placed and their classifications are listed according to first, second and third:

ADULT: Pendleton Senior Drum and Bugle Corps, 70-girls rifle drill team (unidentified), and Eagles Auxiliaries of Walla Walla No. 26.

Youth: Thunderbird Junior Drum and Bugle Corps, Seattle; Junior Drum and Bugle Corps, Pasco, and Atomic Twirlers, Richland.

Mounted according to conditions were:
Adults: Pasco Fair and County Saddle Round-Up
Youth: Pasco Posse.
Judges: Bill Schaefer, co: Bill Schaefer, Kirkeeng.

Membership In 4H Gains

Franklin County 4-H enrollment reached a new peak with 445 4-H'ers enrolled in the 1959-60 year. This is an increase of 68 over the last year's enrollment figures of 377.

In 1953 there were only 160 boys and girls enrolled in 4-H. The increase in Franklin county in the last five years is the second highest in the state.

The program has an increase in the number of leaders also. Last year 52 volunteered as 4-H club leaders, and this year 74 are working in the program.

Officers of the Franklin County 4-H Leader's Council are: president, E. M. VanBlaricom; vice-president, Mrs. Art Johnson; secretary, Mrs. Boyd Redmond; counselor for the 4-H Challengers, the teenage group, Paul Fitzhugh.

Fast Horse Gets Ticket

Kennewick "Pony Express" riders called "foul" today and demanded a re-run of the race between Kennewick and Richland.

Anchor man Bill Kelly was cited for speeding on the last lap to Richland Wednesday night, causing a delay which, possemen said, cost them the race. Richland riders, reversing the route to Kennewick, came in two minutes ahead.

Kelly's citation said that he was going 36 miles an hour in a 35-mile zone in Richland. Sheriff Pete Harrison, who issued the ticket, noted also that he did not have an operator's license and was operating a 1954-model quarter horse.

Richland Riders Outrun 'Injuns'



OFF AND RIDING — Members of the Benton County Sheriff's Posse are off and running in the Pony Express run between Kennewick and Richland

Wednesday. They are Eldon Rex, holding the mail sacks, and Courtney Baze with the flag.

One thousand "Pony Express" letters are continuing on the route to the addressees today, after being saved from heat, dust and "Injuns" last night.

Richland riders Joe Nickolson and Tom Surplus had to put the iron to their mounts to escape a band of 10 war-whooping redskins who were out to count the coups they missed 100 years ago when the real Pony Express riders carried the mail from Sacramento, Calif. to St. Joseph, Mo.

"INDIANS" WERE members of the Richland Ramblers, a youth riding group sponsored by Richland Riders. They pursued two of the Pony Express riders who were traveling from Richland to Kennewick.

Their "chase" is credited for the Richland team victory over the Kennewick team, by two minutes.

Nickolson was clocked at 38 miles an hour for a short stretch while he was chased. This would figure out to 1:58 minutes for a mile, compared with 1:33:12 which is the world record for a one-mile horse race.

BOTH RICHLAND AND Kennewick had teams of eight on the commemorative ride between the two post offices. The Richland team time was 31½, while Kennewick riders made it in 33½ minutes.

The ride was conducted on the dividing strip between traffic lane on Highway 410 as far as possible, to avoid traffic hazards such as Pony Express riders never encountered. Sheriff's deputies and Richland police and Kennewick police provided the safety escort.



news
for
Women

Mrs. Lincoln Newell, Editor—Pasco LI 7-7576
Mrs. J. W. Ehrig, Associate Editor—Richland WH 3-1126
Mrs. Ray H. Mewes Kennewick JU 2-8555

COLUMBIA BASIN NEWS

Saturday, July 23, 1960

JayCee-ettes Sponsor Swim Party

Kennewick Jaycee-Ettes completed final plans for a Saturday evening swimming party with Mrs. Jim Ross in charge of arrangements as the membership met Wednesday evening at the Kennewick PUD.

Mrs. Jack Fischer, president, called on Mrs. Ross who reported on the food booth at the Tri-Cities Water Follies.

Mrs. Jim Boldt and Mrs. Bob George will have charge of arrangements for a dinner to be served Aug. 8 at a Jaycee membership banquet.

Mrs. Jack Robinson announced plans for a booth at the Benton-Franklin County Fair and Rodeo.

Plans were made for a visitation to Richland Aug. 3.

Mrs. Bill Collins was a guest. Refreshments were served by hostesses Mrs. Bob Graves and Mrs. Cork Simmelink.

2 COLUMBIA BASIN NEWS
Friday, July 22, 1960

Enrollment In 4-H Hits New Record

Franklin County 4-H enrollment reached a new peak with 445 4-Hers enrolled in the 1959-1960 year. This is an increase of 68 over the last year's enrollment figures of 377.

In 1955 there were only 160 boys and girls enrolled in 4-H. The increase in this county in the last five years is the second highest in the state.

The program has an increase in the number of leaders also. Last year 52 volunteered as 4-H club leaders. This year 74 are working as 4-H Club Leaders.

Projects carried included bees, home gardens, weeds, beef, dairy, swine, horses, rabbits, poultry, electricity, home grounds, money management, photography, food and fun, baking, child care, clothing, meal preparation and junior leadership.

Officers of the Franklin County 4-H Leader's Council are: president, E. H. Van Blaricom; vice president, Mrs. Art Johnson; secretary, Mrs. Boyd Redmond; counselor for the 4-H Challengers, the teenage group is Paul Fitzhugh.

MAIL DELIVERY — Pony Express rider Eldon Rex, (center) of the Benton County Sheriff's Posse, receives a sack of U.S. Mail from Kennewick Postmaster Walt Woehler as mail delivery in the Tri-Cities took a 100-year step backward yesterday in celebration of the anniversary of the original Pony Express. Flanking Rex are: Cortney Baze (left) and Oliver Hue who carried the flags during the first phase of the express route. A similar group left Richland last night to deliver mail to Kennewick.

Richland 'Pony Expressers' Win

By BRIAN MORGAN

"Pony Express" riders from Richland to Kennewick Wednesday evening bested by two minutes the time of riders from Kennewick to Richland to commemorate 100th anniversary of the start of the famed Pony Express route.

During the ride yesterday, unlike the days of yore, "nary an Indian was seen," one rider said, although there was another hazard undreamed of by the Pony Express riders of 100 years ago: truck and auto traffic.

Members of the Richland Riders Club carried the mail with the new Pony Express stamp and a specially-designed envelope, from Richland to Kennewick in exactly 31½ minutes, compared to the time of the Benton County Mounted Posse riders of 33½ minutes, Ken-

newick Postmaster Walter Woehler said last night.

The specially-franked mail was addressed to people in nearly every state in the union and to some foreign nations. A total of about 1,000 letters were carried between the two cities, Woehler said.

Woehler, who had "bet" Richland Postmaster E. C. Peddicord that the Benton County Mounted Posse would deliver the mail to Richland faster than the Richland Riders Club would deliver the mail to Kennewick, will have to "pay off" today by working for Peddicord in the Richland Post Office "general delivery" window.

At the same time, the Richland Riders Club members will split a "pot" contributed by each rider from the two clubs taking part in the ride yesterday. Each rider had contributed \$5 so members of Richland club in effect were \$10 richer last night.

Unlike the lonely Pony Express riders of 100 years ago, the modern-day mounted postmen yesterday were protected from traffic hazards along the entire route.

Benton County Sheriff Pete Harrison, Sgt. Ted Jongewaard and three deputies, Larry Palmer, Harry Wear and Dale Henniger, worked the Pony Express "beat" between the two cities, while in Kennewick police Capt. John Dickinson, Sgt. Lou Boscola and Officer Red Marino split the chore

of protecting the riders to and from the city limits. In Richland, police Sgt. Walter Kerr and Officer David Whitehead conducted the riders to the city limits.

Eight members of each riders' organization were used in the ride yesterday. Seven "Pony Express stations" were set up along the main highway between the two cities. First station out of the Kennewick Post Office was in the 800 block on Innaba, while the first station out of the Richland Post Office was next to the Bowl (sewer plant) on George Washington Way.

Members of the Kennewick Riders Club prepared and sold the specially-designed envelopes which included a sketch of the route between the two cities.

COLUMBIA BASIN NEWS

THURSDAY, JULY 21, 1960

KENNEWICK, RICHLAND, WASHINGTON

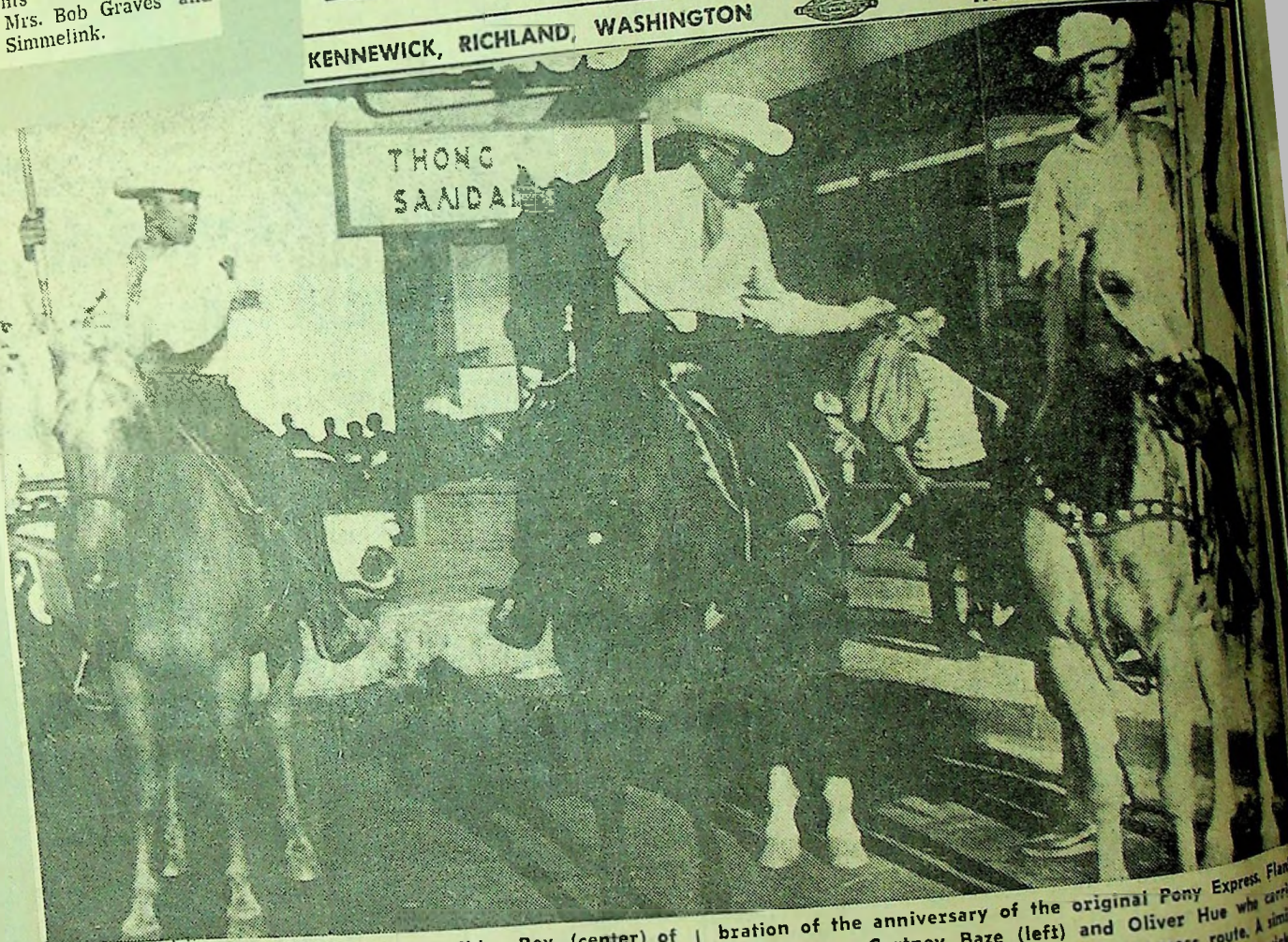

TRI-CITY HERALD, Thursday, July 21, 1960.



LOSER—Bill Kelly, anchor man on the Kennewick to Richland "Pony Express" run Thursday night, looked disgusted as he received a speeding ticket from Sheriff Pete Harrison for doing 36 miles an hour in a 35-mile zone on a 1954 quarter horse. Kelly said this was the reason the Benton County Mounted Posse lost to the Richland Riders by two minutes. An "Injun" chase spurred Richland riders into a faster run. See Story on Page 10.

2 COLUMBIA BASIN NEWS Saturday, July 23, 1960

CBN Log ...

ENTRIES for the Benton-Franklin County Fair must be in the fair office at Kennewick by Aug. 12., it was reported yesterday. Fair dates are Aug. 26-28. Premium books for the fair and for the Yakima Valley Junior Fair at Grandview Ag. 1720 and the Benton City Junior Fair Aug. 12-13 are available at the county extension office in Prosser.

COL. BASIN NEWS 15
Saturday, July 23, 1960

Junior Women In Charge Of Kiddies Parade

Membership of Kennewick Junior Women's Club outlined arrangements to have charge of the Kiddie's Parade during the Benton-Franklin County Fair and Rodeo for the third consecutive year at a special meeting Thursday evening at the home of Mrs. Leslie Strickland.

Mrs. Dwayne Hall, president, led the discussion of parade arrangements with the event slated Aug. 26. Appointment was made of Mrs. Robert Rolls as public affairs chairman with assisting arrangement committee of Mrs. Philip Winslow, Mrs. R. C. Renner, Mrs. Harlan McMullan, Mrs. Ray Mewes and Mrs. Hall.

Plans were outlined to compile

Seven Clubs In Roundup

Seven clubs participated in the Franklin County 4-H Horsemanship Club Roundup Saturday at Mark Twain School.

The program included skits by club members, a movie on quarter horses, square dancing, group singing led by Roger Roberts and Mel Hendrickson, banjo music by Roger Roberts, and a talk on lameness and unsoundness of horses.

Clubs participating were:

Riverview Riders of Finley, led by Mr. and Mrs. F. W. Winget; Crooked Creek Trail Riders of Kennewick, leaders, Mr. and Mrs. Al Clary and Judy Hamilton; 4-H Community Club of Kahlolus; Sage and Sun Riders of Kennewick, leaders, Mr. and Mrs. Kirkpatrick; a newly-organized Pasco 4-H Club led by Mrs. Teddy Johnson and Mrs. Anderson; 4-H Club from Benton City; and the host Franklin County 4-H Horsemanship Club led by Mrs. Paul Arbogast and Mr. and Mrs. Mel Hendrickson.

Premium Books for Fairs Available

Fair time is rapidly approaching. With three fairs being scheduled for the Lower Valley in August. The first Fair scheduled is the Benton City Junior Fair to be held August 12 and 13 in Benton City. All entries should be sent to Mrs. A. J. Taylor, Route 1, Box 60, Benton City.

One week later, August 17th through the 20th, the Yakima Valley Junior Fair at Grandview will be held. Entries should be sent to Orrin Dybdahl, 1207 Glenn, Grandview, by Saturday, August 6th.

The Benton Franklin County Fair is scheduled August 26th, 27th, and 28th at the Fair Grounds in Kennewick. Entries must be sent to the fair office, Box 694, Kennewick, Washington by Friday, August 12th.

Now is the time to start planning for these fairs. Premium books for all three fairs are available at the County Extension offices. Anyone interested can stop by and pick up a copy.

Record-Bulletin

3

Prosser, Wash., July 28, 1960



READY FOR FAIRTIME — Bob Travaille exhibits the purebred Jersey senior yearling heifer he will show in the Yakima Valley Junior Fair in Grandview Aug. 17-20. Bob's heifer will be visited by the Prosser FFA Chapter project tour Saturday, as members plan and discuss project showing for the fair. Bob, the son of Mr. and Mrs. Walter Travaille, helps his father operate a 45-cow dairy operation in the Buena Vista area. He plans to enter his well-mannered Jersey in the fitting and showing contest at the fair in addition to the regular livestock show. The Prosser High School junior serves the FFA Chapter as sentinel.

Record-Bulletin Photo

Saturday, July 30, 1960

COLUMBIA BASIN NEWS



TO SEAFAIR — A planeload of queens and princesses left Pasco last night to represent Tri-Cities at the annual SeaFair celebration in Seattle. Shown as they boarded the plane are: Patti Stewart, (back center) Miss Richland 1959-60; (left row back to front) Judy Fellman, Richland Princess, 1960 Water Follies and Sharon Ferrans, Miss Tri-City Water Follies; (right row) Sherry Thompson, Kennewick Princess, 1960 Water Follies and Connie Morbeck, Miss Kennewick 1960. The girls will be at the SeaFair for one week and will attend all functions and events of the celebration.

(CBNewsphoto)

Groups Work To Prepare for Coming Valley Junior Fair

Getting projects ready to show at the Yakima Valley Junior Fair at Grandview, Aug. 17-20, is the main purpose of a Prosser High School Future Farmers of America project tour, scheduled for Saturday, July 30.

Twenty-five chapter members will be exhibiting projects in the annual show, reports Lewis W. Porter, chapter adviser. All of these projects will be visited during the tour, which will start at 9:00 a.m. Saturday at the Prosser High School Vocational Building.

Jim Bottorff, assisted by committee member Ron Juzeler, has planned a picnic lunch for the noon meal.

Each member should bring enough food in a sack lunch for himself and his parents, Bottorff advised.

Parents are invited to attend the tour, Porter said.

Assisting FFA Chapter President Ed Craig in the planning of the event were other officers Louis McCullough, Leon Darby, and Bob Travaille.

There will be a short business meeting at noon, President Craig announced. Fair activities and plans for fair booths at both the Yakima Valley Junior Fair and the Benton-Franklin County Fair, which is scheduled for Aug. 26-28, will be discussed at the meet.

Young People Take Part In Pre-Fair Judging

As the days of the Benton-Franklin Fair come nearer, activities of the 4-H boys and girls are at a fast tempo. Many of the contests now being conducted cannot be held during the actual days of the fair due to the nature of the contest and the lack of facilities needed for each particular activity. Since the 4-H building on the Fair grounds could now be used, the Home Economics Judging contests were held there and at the Prosser High School with 261 participants.

Each contest was divided into junior and senior groups. The junior division is for those in their beginning years in 4-H and up to the age of 13. The senior division is for those who feel they have had enough experience to try. Those who are 14 years old must attempt the senior division, though.

There are 4 items in each class, each a little different so they can be placed 1, 2, 3, 4. The juniors judged cookies, tomatoes, vitamin C fruits, breakfast place settings, cups for measuring milk, and a drink for a specified meal. The seniors judged fruit desserts for a specified meal, cooked vegetables for a specified meal, fruit and vegetable choices for a day, canned fruits for a dessert, and preparing a food to conserve vitamin C.

After a 4-Her has placed the 4 in each group the way she feels is best, she must tell a qualified judge, usually a 4-H leader, why she placed them that way. Reasons are given on only one pre-chosen class. This year the reasons were on vitamin C placings.

Clothing judging is conducted in the same manner. The seniors judged wool tailored skirts, cotton pajamas, peasant aprons, blouse material for a specified pattern, and posters of three-piece dirndle cotton skirt and blouse outfits.

The real value of the judging contest is in teaching that whatever we buy, whether it be foods fresh, frozen or canned; clothing, ready made or material; or utensils for sewing or cooking, we have choices to make. The best choice helps us to get the best buy for the money, for nutrition, for wearability, for looks and the purpose. 4-Hers are learning ways to think and evaluate for their future homes.

Those receiving highest scores in foods were: Sue Hokanson—486, Maxine Graham—481, Carol Hoerner—480, Beatrice Maberry—485, Virginia Gilkerson—461, Geraldine Nipper—460.

High scores in the clothing judging were: Coral Hoerner—489, Marilyn Bottorf—485, Ruby Hunter—484, Betty Plum—484, Linda Rogers—483, Donna DeFord—482.

Some of these 4-Hers will represent the county in the State Fair judging contests in Yakima in September.

PROSSER

Prosser Area—Junior Foods Judging: Blues—Emma Martin, Penny Hildebrandt, Judy Moore, Diana Porter, Susan Porter, Thelma Roy, LaDonna Brown, Marilyn Bottorf. Reds—Kathy Pleasant, Kathy Aubrey, Sara Miller. Whites—Patricia Donaldson. Senior Foods Judging: Blues—Geraldine Nipper, Beatrice Maberry, Kathy Hileman, Reds—Pauline Scull, Sandra Schell, Mary Jean Klostermeyer, Ruby Hunter, Flossie Cooper, Lorraine Brown.

Whites—Janell Taylor, Kay Moore, Pam Miller, Vicki Hall. Kennewick Area—Junior Foods Judging: Blues—Kathy Steach, Sandy McInturff, Kathleen Kenner, Anita Johnson, Pat Gullickson, Nickie Deal, Sally Felton, Ann Critchlow, Penny Cornelison, Linda Bohringer, Nancy Borsheim, Pat Tucker, Dorothy Nelson, Marion Love, Tehhy Koepfen, Cherie Koepfen, Rata Perry, Carolyn Rodgers, Jackie Porter, Jalene Tolrud, Nikki Longan, Suzanne Boness, Cathy Geier, Judy Dudley, Mary Voland, Judith Love, Susan Blalock, LeAnn Graybeal, Linda Walker, Christina Mass, Lorna Larson, Ellen Hansen, Pam Rust, Lynne Taylor. Reds—Patricia St. George, Jonnie Nunn, Barbara Nespiit, Susan Irish, Rita Blocher, Donna Adams, Lois Dearing, Elizabeth Underwood, Lynn Dodson, Donna Kirz, Kathleen Berreth. Whites—Mary Towning, Elizabeth Hetrick, Jean Grovell, Claudia Tyrell.

Senior Foods—Blues—Susan Hartley, Jo Ann Grigg, Dan Johnson, Jean Starkebaum, Peggy Nunn, Diana Lampson, Virginia Gilkerson, Carol Hoerner, Maxine Graham, Glenda Ervin, Sue Hokanson, Betty Plum, Connie Bateman, Donna DeFord, Marcella Chapman. Reds—Darlene Williams, Lana Supplee, Carol Taylor, Lila Bateman, Sandra Ray, Linda Rawlins, Merilyn Petrask, Marsba Rounsley, Susan Von Weller, Pat Pederson, Judith Schneller, Linda Rogers, Marilyn Nunn, Robert McLaughlin, Charlene Mansius, Ronald Hartley, Carol Hall, Betty Hoerner, Leslie Fintrock, Marian Blum, Ron Bader, Don Bader. Whites—Diane Williams, Sharon Tyrrell, Shirley Sojka, Colleen McCoy, Marion Gordon, Meryl Hoover, Barbara Brown, Vicki Barton. Prosser Area—Junior Clothing Judging: Blues—Penny Hildebrandt, Peggy Paxton. Reds—Joyce Paas, Bessie Millhollin, Mary Bolin. Whites—Janice Abbey.

Senior Clothing Judging: Blues—Janell Taylor, Pauline Scull, Mary Paas, Geraldine Nipper, Beatrice Maberry, Mary Jean Klostermeyer, Ruby Hunter, Kathy Hileman, Susan Hedley, Vicki Hall, Marilyn Bottorf. Reds—Sandra Schell, Sharon Paxton, Patricia Millhollin, Eva Jo Millhollin, Pamela Miller, Dorothy Ingraham, Evelyn Foster. Whites—Linda Ingraham, Flossie Cooper, Lorraine Brown.

KENNEWICK

Kennewick Area—Junior Clothing Judging: Blues—Kristi Cadwell, Susanne Yodkensen, Patricia St. George, Lynne Taylor, Rata Perry, Kathy Steach, Diane Roestel, Maureen Powers, Carolyn Rodgers, Sandra Pasch, Dorothy Nelson, Lorna Larson, Judith Love, Marilyn Love, Susan Irish, Nikki Longan, Rebecca Mack, Terry Koepfen, Frances House, Patricia Hall, Susan Gulley, Cathy Geier, LeAnn Graybeal, Joyce Clinger, Ann Critchlow, Sally Felton, Nickie Deal, Penny Cornelison, Lynn Dodson, Nancy Borsheim, Donna Adams, Lynn Black, Suzanne Boness. Reds—Linda Supplee, Shelby Taylor, Kathy St. George, Pat Tucker, Mary Towning, Mary Voland, Linda Walker, Claudia Tyrell, Pam Rust, Barbara Robinson, Jacqueline Porter, Sharon Rose, Janis Rose, Sandy McInturff, Barbara Nespiit, Jonnie Nunn, Margaret May, Cherie Koepfen, Elizabeth Harris, Pat Gullickson, Elizabeth Hetrick, Penny Davis, Katherine Cox, Pamela Fazzie, Judy Dudley, Rita Blocher, Jeanne Barnes. Whites—Hope Underwood, Judy Parrott, Anita Johnson, Susan Blalock.

SENIORS

Senior Clothing Judging—Blues—Jean Starkebaum, Shirley Sojka, Judith Schneller, Betty Plum, Linda Rogers, Sharon Tyrrell, Carol Taylor, Linda Rawlins, Merilyn Petrask, Colleen McCoy, Peggy Nunn, Marilyn Nunn, Charlene Mansius, Minia Hutchins, Sue Hokanson, Carol Hoerner, Betty Hoerner, Susan Hartley, Carol Hall, JoAnn Grigg, Maxine Graham, Leslie Fintrock, Glenda Ervin, Donna DeFord, Karen Cox, Polly Critchlow, Shirley Clinger, Dianne Clinger, Lila Bateman, Nina Romanelli, Cassandra Berreth, Vicki Barton, Marian Blum. Reds—Sandra Ray, Susan Von Weller, Sue McIntyre, Diana Lampson, Meryl Hoover, Marion Gordon, Beverley Durhan, Marcella Chapman. Whites—Diane Williams.

Premium Total Listed

A story in CBN Monday was in error with respect to the premium money paid out in 1959 at the Benton-Franklin Fair, an official pointed out yesterday.

Total premium money paid out was \$6,800 rather than the \$3,600 figure listed in CBN, the spokesman for the fair said.

Record-Bulletin 7
Prosser, Wash., July 28, 1960

Dairy Tour Attracts Sixty Judgers

Sixty 4-H and FFA members attended the summer dairy judging tour July 23. This is a practice session which is held each year prior to the fair season to give the boys and girls training in selecting dairy animals. Those attending judged six classes of dairy cows and watched a fitting and showing demonstration. Two classes of dairy animals were judged at each of the Tom Anderson, Leo Sadler and Julius Ponti farms.

Mike Bragg of the Mixmasters 4-H club and Prosser FFA and Jim Ponti, Prosser FFA member, gave the members a demonstration on fitting and showing dairy animals.

Top score by Benton County 4-H members was 530 points out of a possible 600 by Jerry Ponti, Mixmasters 4-H club member. Other high scores were made by Leona Davis of the Benton City Livestockers; Gene Propst and Terry Hall, Mixmasters 4-H; and Jack Davis of the Benton City Livestockers.

J. C. Conatser is club leader for the Mixmasters 4-H club and Mr. and Mrs. L. W. Davis are leaders of the Benton City Livestockers. Other 4-H clubs participating in the tour were the Whitstran Livestock Club, Whitstran Dairy Club.

Lewis Porter and Harry Havens were in charge of the arrangements for the tour, with Porter, Keith Jones and J. C. Conatser giving the official reasons and placings on the classes.

COLUMBIA BASIN NEWS 5
Saturday, July 30, 1960

60 Attend Dairy Tour

PROSSER — Sixty 4-H and FFA members attended the summer dairy judging tour here.

Those attending judged six classes of dairy cows and watched a fitting and showing demonstration. Two classes of dairy animals were judged at each of the Tom Anderson, Leo Sadler and Julius Ponti farms. Mike Bragg of the Mixmasters 4-H club and Prosser FFA, and Jim Ponti, Prosser FFA member gave the members a demonstration on fitting and showing dairy animals.

Top score by Benton County 4-H members was 530 points out of a possible 600 by Jerry Ponti, Mixmasters 4-H club member. Other high scores were made by Leona Davis of the Benton City Livestockers; Gene Propst, Mixmasters 4-H; Terry Hall, Mixmasters 4-H; and Jack Davis of the Benton City Livestockers. J. C. Conatser is club leader for the Mixmasters club and Mr. and Mrs. L. W. Davis are leaders of the Benton City Livestockers. Other 4-H clubs participating in the tour were the Whitstran Livestock Club, and the Whitstran Dairy Club.

Lewis Porter and Harry Havens were in charge of the arrangements for the tour, with Porter, Keith Jones, and J. C. Conatser giving the official reasons and placings on the classes.

Tri-City Herald Women's World

Mrs. Hill Williams, Editor; Mrs. William Dunwoody and Mrs. Walter Knowles, Associates

TRI-CITY HERALD, Thurs., Aug. 4, 1960. Page 7

Local Gardeners Invited To Exhibit At Fair

Flower growers and arrangers in the area are invited to exhibit in the floriculture division of the Benton-Franklin County Fair, according to Mrs. W. K. Rise of Richland, superintendent, and Mrs. Wayne Rodgers of Pasco, assistant superintendent.

Judging will be by the standard system. Entries will be accepted Aug. 25 from 1 to 6 o'clock. Those planning to exhibit are asked to

obtain the Fair rules book from the county extension office. Mrs. Laura Davis, Franklin County agent and member of the Fair board will serve as adviser. Judges will be secured from both counties and will be announced.

Specimen blooms must be grown by the exhibitor. Flowers used in arrangements may be secured elsewhere if necessary.

Assisting on the committee are Mrs. Paul Arbogast, properties and staging, Pasco Garden Club; Mrs. R. D. Tisher, Queen of Spades Club, Pasco, entries; Mrs. H. W. Persons, garden department of Richland Women's Club, placement; Mrs. J. M. Batch, Richland Planterettes, clerks; and Mrs. L. D. Nichols, Enterprise Garden Club, West Richland, classification.

Awards Made in Pre-Fair Judging

Prosser area foods clothing 4-H members met at the Prosser High School library for their pre-fair judging contests Tuesday, July 26.

The top six senior judges in the county were Marilyn Bottorff, second; Ruby Hunter, third; blue ribbon winners from Prosser - Benton City area were Vicki Hall, Susan Hiley, Kathy Hileman, Jean Klostermeyer, Beatrice Maberry, Geraldine Napp, Mary Paas, Pauline Scull, Janell Taylor, and Flossie Cooper.

Red ribbon winners were Evelyn Foster, Dorothy Ingram, Pamela Miller, Eva Jo Millhollin, Pat Millhollin, Sharon Paxton and Sandra Schell. Winning white ribbons were Lorraine Brown and Linda Ingraham.

Junior Clothing

In the junior clothing division, the top judges for the Prosser area were Penny Hildebrandt and Peggy Paxton. Red ribbon winners were Mary Bolin, Bessie Millhollin, and Joyce Paas. Janice Abey received a white ribbon.

Senior Foods

Beatrice Maberry and Geraldine Nipper of Prosser were included among the top six senior foods judges. Kathy Hileman was also a blue ribbon winner. Those receiving red ribbons were Lorraine Brown, Flossie Cooper, Ruby Hunter, Mary Jean Klostermeyer, Sandra Schell, and Pauline Scull. White ribbon winners were Vicki Hall, Pamela Miller, Kay Moore, and Janell Taylor.

Junior Foods

Emma Martin was first, Susan Porter second and Marilyn Bottorff third in the junior foods division for the Prosser area. Others receiving blues were LaDonna Brown, Penny Hildebrandt, Judy Moore, Dianna Porter, and Thelma Roy. Red ribbons were Kathy Aubrey, Sara Miller and Kathy Pleasant. Betty Donaldson received a white ribbon.

Those 14 years old and under entered the senior division. Those under 14 entered either the junior or senior division. Each contest judged five classes of products, placing the four best in each class as first, second, third, and fourth. Oral reasons for placing class were given to Mrs. Dow and Mrs. Richard Hinton, judges for the contest.

14 COLUMBIA BASIN NEWS

Thursday, August 4, 1960



ROYALTY — These three queens visiting Seattle for the 1960 Seafair are getting ready for a seaplane ride over the city. Left to right are Sherry Thompson, Kennewick, Miss Water Fol-

lies; Sharon Ferrians, Miss Pasco Water Follies; and Judy Fellman, Miss Richland, 1960-61. Pilot is John Haug, of Seattle.

Record-Bulletin

5

Prosser, Wash., Aug. 4, 1960

Ribbons Won in Pre-Fair

Demonstrations

Sixty-two Benton County 4-H Club members participated in the 4-H demonstration contests held last week, preliminary to the Benton-Franklin County Fair.

Demonstrations winning ribbons in the Prosser area are named below.

Blue ribbons went to Jim Bower, LaDonna Brown, Lorraine Brown, Mary Jean Klostermeyer, Janell Taylor, Flossie Cooper, Beatrice Maberry, Penny Hildebrandt, Marilyn Bottorff and Vicki Hall.

Red ribbons were awarded to Pauline Scull, Ruby Hunter, Jerome Schneider, George Schneider, Susan Hedley, Sandra Schell, Linda Hileman and Sara Miller.

From the ribbon winners about 12 demonstrations will be chosen to be given at the State 4-H Fair in Yakima Sept. 28 to Oct. 2.

Judges of the 62 preliminary demonstrations were Russell Turner of Prosser and Mrs. Ralph Smith of Pasco, who moved from one area of the county to another.

Demonstrations were given at Prosser and Richland July 28 and in Benton City and Kennewick July 29.

55 Riders Participate In 4-H Club Show Here

Fifty-five riders from Franklin and Benton counties participated in the 4-H horse show Sunday which was sponsored by the Franklin County Colts and Fillies at the Franklin County Saddle Club grounds.

Participants paced their horses through pole-bending races, reining and equitation classes. Elveta Phillips, judge from Spokane, said that she had seldom seen a parent and child class so well filled.

Winners were:

Halter showmanship (10-14 years old) — Blue ribbon: Judy Cheney, Pasco. Red ribbons: Russell Hendrickson, Linda Overlie, Linda Edmiston, Marilyn Cunningham, and Sandy Arbogast, all of Pasco. Yellow ribbons: Gail Schmitt, Mesa; and Jean Cox, Don Lamb, Dale Heaston, and Linda Bonnett, all of Pasco.

Halter showmanship (15 and over) — Blue ribbon: Kathleen Anderson, Pasco. Red ribbons: Ron Hendrickson, Jack Moffett and Sandy Hudson, all of Pasco. Yellow ribbons: Sandy Johnson, Derrald Zacher, Nancy Bakan, all of Pasco; Penny Robbins, Kahlotus and Kerry Lewis, Eltopia.

Western Equitation (10-12) — Russell Hendrickson, Pasco, first; Patrick Winget, Kennewick, second; Joellene Clary, Kennewick, third, and Ruthe Land, Kennewick, fourth.

Western Equitation (13-15) — Marilyn Cunningham, Pasco, first; Derrald Zacher, Pasco, second; Cody Stier, Benton City, third, and Pam Arbogast, Pasco, fourth.

Western Equitation (16 and over) — Bonnie Stier, Benton City, first; Sandy Hudson, Pasco, second; Ron Hendrickson, Pasco, third, and Robin Palmer, Kennewick, fourth.

Obstacle Course — Denise Halstead, Kennewick, first; Cody Stier, Benton City, second; Mickey Nelson, Benton City, third, and George Clary, Kennewick, fourth.

Western Pleasure — Sandra Hudson, Pasco, first; Pam Brown, Benton City, second; Robin Palmer, Kennewick, third, and Russell Hendrickson, Pasco, fourth.

Color Class — Ron Hendrickson, Pasco, first; Bonnie Stier, Benton City, second; Sandra Hudson, Pasco, third, and Andy Riches, Benton City, fourth.

Arabian Native Costume — Lana Carroll, Benton City, first; Kathleen Anderson, Pasco, second; Marcia Meyers, Pasco, third, and Penny Robbins, Kahlotus, fourth.

Costume Class — Kathleen Anderson, Pasco, first; Linda Overlie, Pasco, second; Denise Halstead, Kennewick, third, and Ron Hendrickson, Pasco, fourth.

Dinner-Bell Race — Mickey Nelson, Benton City, first; Ron Hendrickson, Pasco, second; George Clary, Kennewick, third, and Marcia Hayes, Benton City, fourth.

English Pleasure — Sandra Hudson, Pasco, first; Kathleen Anderson, Pasco, second, and Mary Jane Kniveton, third.

Parent and Child Class — Russell Hendrickson and his father, Mel Hendrickson, Pasco, first; Ron Hendrickson and his mother, Isabelle Hendrickson, Pasco, second; Lee Ann Hamilton and her father, Ray Hamilton, Kennewick, third, and Karen McClelland and her mother, Etha McClelland, Kennewick, fourth.

4-H horse Show List Of Winners

The Franklin County Saddle Club grounds were the center of activity recently for a 4-H Horse Show, sponsored by the Franklin County Colts and Fillies. Fifty-five riders and their horses participated from Franklin and Benton Counties.

A new field was opened for most of these riders, who are already proficient in playday activities. Spectators, too, observed a change of pace from the usual pole bending and other games. Spectators watched the colorful costume classes and the skill of the youths in the reining and equitation classes.

Mr. and Mrs. R. W. Carlson of Pasco were announcer and ring steward, respectively, Elveta Phillips was judge.

The complete list of winners follows:

Halter showmanship, 10 through 14 years: blue ribbon, Judy Cheney from Pasco with Judy's Misty; red ribbons, Russell Hendrickson from Pasco with Angel, Linda Overlie from Pasco with Margie, Linda Edmiston from Pasco with Taffey, Marilyn Cunningham from Pasco with Dandy Dolly, Sandy Arbogast from Pasco with Mr. Wampum and Marcia Meyers from Pasco with Star yellow ribbon, Gail Schmitt, Mesa, with Flash, Jean Cox from Pasco with Romy, Don Lamb from Pasco with Brownie, Dale Heaston from Pasco with Chief and Linda Bonnett from Pasco with Hawk.

Halter showmanship, 15 years and over: blue ribbon, Kathleen Anderson from Pasco with Faranna; red ribbons, Ron Hendrickson from Pasco with Pride, Jack Moffett from Pasco with Buck, Sandy Hudson from Pasco with Radar; yellow ribbons, Sandy Johnson from Pasco with Buster, Penny Robbins from Kahlotus with a Shetland filly, Derrald Zacher from Pasco with Peanuts, Nancy Bakan from Pasco with Patches and Kerry Lewis from Eltopia with Cherokee.

Western Equitation, 10 through 12 years: first, Russell Hendrickson from Pasco on Angle; second, Patrick Winget from Kennewick on Babe; third, Joellene Clary from Kennewick on Kola; fourth, Ruth Lande, Kennewick, on Skipper.

Western Equitation, 13 - 15 years: first, Marilyn Cunningham, Pasco, on Dandy Dolly; second, Derrald Zacher from Pasco on Peanuts; third, Cody Stier from Benton City on Star; fourth, Pam Arbogast, Pasco, on Chico.

Western Equitation, 16 years and over: first, Bonnie Stier from Benton City on Jim, Sandy Hudson from Pasco on Radar; third, Ron Hendrickson from Pasco on Mary Dawn; fourth, Robin Palmer, Kennewick, on Pixie Lass.

Obstacle Course: first, Denise Halstead from Kennewick on Blondie; second, Cody Stier from Benton City on Star; third, Mickey Nelson, Benton City on Ginger; fourth, George Clary, Kennewick, on Princess.

Western Pleasure: first, Sandy Hudson, Pasco, on Radar; second, Pam Brown from Benton City on Farynda; third, Robin Palmer, Kennewick, on Pixie Lass; fourth, Russell Hendrickson from Pasco on Angel.

Color Class: first, Ron Hendrickson from Pasco on Pride; second, Bonnie Stier from Benton City; third, Sandra Hudson from Pasco on Radar; fourth, Andy Riches, Benton City, on Lucky.

Quarter-Horse Reining: first, George Clary, Kennewick, on Nugget; second, Ron Hendrickson from Pasco on Mary Dawn; third, Russell Hendrickson, Pasco, on Angel; fourth, Donny Lamb, Pasco, on Brownie.

Arabian Native Costume Class: first, Lana Carroll from Benton City on Chief; second, Kathleen Anderson, Pasco, on Faranna; third, Marcia Meyers, Pasco, on Star; fourth, Penny Robbins, Kahlotus, on Tiab.

Costume Class: first, Kathleen Anderson, Pasco; second, Linda Overlie, Pasco, on Jigger; third, Denise Halstead from Kennewick; fourth, Ron Hendrickson, Pasco, on Pride.

Dinner Bell Race: first, Mickey Nelson, Benton City, with Ginger and Lucky; second, Ron Hendrickson, Pasco, with Mary Dawn and Foal; third, George Clary from Kennewick with Princess and Little Joe; fourth, Marcia Hayes, Benton City, with Dolly and Foal.

English Pleasure: first, Sandra Hudson, Pasco, on Radar; second, Kathleen Anderson, Pasco, on Faranna; third, Mary Jane Kniveton, Eltopia, on Natic.

Parent and Child Class: first, Russell Hendrickson on Angel and his father, Mel Hendrickson, on Our Effort, from Pasco; second, Ron Hendrickson on Mary Dawn and his mother, Isabelle Hendrickson, on Pride, from Pasco; third, Lee Ann Hamilton on Sugar and her father, Ray Hamilton, on Julie, from Kennewick; fourth, Karen McClelland on Ronnie's Pride and her mother, Etha McClelland, on Pixie Lass, from Kennewick.



Mrs. Lincoln Newell, Editor—Pasco LI 7-7576
Mrs. J. W. Ehrig, Associate Editor—Richland WH 3-1126
Mrs. Ray H. Mewes Kennewick JU 2-8555

10 COLUMBIA BASIN NEWS

Thursday, August 4, 1960

Garden Clubs To Assist At Benton-Franklin Fair

Garden clubs and their representatives assisting with the floriculture department at the Benton - Franklin County Fair and Rodeo have been announced by Mrs. W. K. Rice of Richland, superintendent.

Mrs. Wayne Rodgers of Pasco is assistant superintendent. Clubs aiding them, and their representatives, are Pasco

Garden Club, properties and staging, Mrs. Paul Arbogast; Queens of Spades, Pasco, entries, Mrs. R. Tisher; Richland Women's Club, Garden Department, placements, Mrs. H. W. Persons; Planterettes Garden Club, Richland, clerks, Mrs. J. M. Batch; Enterprise Garden Club, West Richland, classification, Mrs. L. D. Nichols.

Entries are to be made in the floriculture building at the fairgrounds Aug. 25 between 1 and 6 p.m. Judging will be by the standard system, and accredited judges will begin considering the flowers immediately after entries close. Specimen flowers must be grown by the exhibitor, but arrangers may obtain their flowers elsewhere if necessary. No advance registration is needed for this department.

Mrs. Laura Davis, Franklin County extension agent, is serving as adviser for the fair board. Judges are being secured from both counties and will be announced later.

Calf Candidates



F. P. Meverden, superintendent of the Benton - Franklin County Fair calf scramble, got a surprise yesterday. Instead of a check, Pasco-Kennewick Rotarians carted in two calves for him. Rotarians got a surprise too. One of the calves showed he wasn't

house broken. Posing here, while Rotarians in the background mop up, are Rotarian Everett Allen; Bruce Rogers, Pasco; Meverden, and Gene Combs, Kennewick, Rogers and Combs won the calves the Rotary club donated for last year's scramble.

72 COLUMBIA BASIN NEWS

Friday, August 5, 1960

In Competition



BEVERAGES — Wholly concentrated on the task of judging beverages for summer meals are four 4-H Club members from Prosser who competed in the judging contests there. Left

to right, Sara Miller is concentrating on LaDonna Brown a glass of chocolate milk, and Sara Miller a cup of hot cocoa and Sara Miller a glass of plain milk.



Mrs. Lincoln Newell, Editor—Pasco LI 7-7576
 Mrs. J. W. Ehrig, Associate Editor—Richland WH 3-1126
 Mrs. Ray H. Mewes Kennewick JU 2-8555

Award Ribbons For Efficiency In Bedmaking

Contests in efficient bedmaking and in judging home furnishings continue the pre-fair activities of Benton County 4-H Clubs, with blue and red ribbons awarded to all entrants.

Seven members competed for honors in bedmaking Wednesday at the Washington Hardware in Kennewick, using techniques which allow only one trip around the bed and a minimum of motions for handling the bedding.

Blue ribbon winners were Susan Hartley of Kennewick and Susan Hedley and Mary Jean Klostermeyer of Prosser. Red ribbons went to Carol Hall and Charlene Mansius of Kennewick and to Kathy Hileman and Lyle Klostermeyer of Prosser.

Fourteen members participated in the home furnishings judging contest, judging ironing centers, study centers, color schemes for a livingroom, bedroom arrangements and choice of sheets.

Blue ribbons were awarded Shirley Clinger, Susan Hartley, Linda Rogers, Charlene Mansius and Jo Ann Grigg, all of Kennewick, and Susan Hedley, Kathy Hileman, Ruby Hunter, Mary Jean Klostermeyer and Lyle Klostermeyer of Prosser.

Winning red ribbons were Carol Hall and Darlene Williams, Kennewick, and Linda Hileman and Janell Taylor, Prosser.

Contestant



BLUE RIBBON — Miss Susan Hedley, Prosser, is one of three 4-H Club members who received blue ribbons in the contest for efficiency in bed-

making which took place Wednesday at Washington Hardware, Kennewick.

TRI-CITY HERALD, Sun., Aug. 7, 1960. Page 5

Western Show Slated As Part Of Fair Week

Plans for a western show under Kennewick Jaycee sponsorship to be held Aug. 24 and 25 as a part of Benton-Franklin County Fair and Rodeo week were announced today.

The show—to be held on a roped off section of Kennewick Avenue—will feature amateur and professional talent from both counties, according to program chairman Dale Miles.

"The Jaycees feel the fair is a combination of the best in farm and home demonstrations from the two counties so the show will follow that pattern with the best of talent from the two areas," Miles said.

He added, "We have sent out offers to the top young talent not only in the Tri-Cities but also in Prosser, Connell, Benton City and other towns in our area."

Under the Jaycee plan, the show

will feature established young talent along with professional musicians, rather than hold a talent show with winners being picked and tryouts held.

"We thought about that," Miles said, "But the committee felt it would be better to invite the winners of such talent shows as the Water Follies and Prosser talent show to perform."

"That way we know the quality of our show will be top notch, plus it will give those youngsters another chance to perform before large crowds," he added.

TRI-CITY HERALD, Sun., Aug. 7, 1960.

Fair Officials Plan Session

A special meeting for superintendents, clerks, advisors and the fair board of the Benton-Franklin Fair has been scheduled Monday at 8 p.m. at the Benton County Fair grounds in Kennewick.

Purpose of the meeting is to outline the organization of the coming fair and to assign duties.

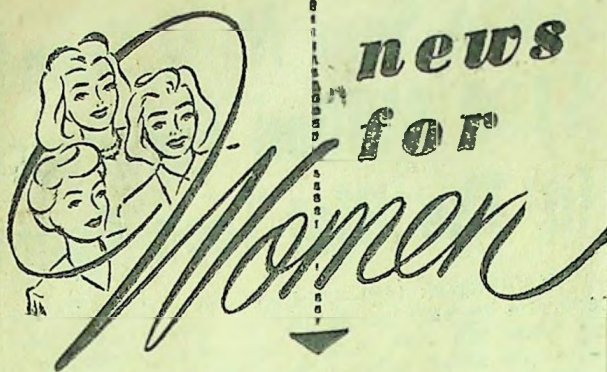

Mrs. Lincoln Newell, Editor—Pasco LI 7-7576
Mrs. J. W. Ehrig, Associate Editor—Richland WH 3-1126
Mrs. Ray H. Mewes Kennewick JU 2-8555

Friday, August 5, 1960

COLUMBIA BASIN NEWS 5

Demonstration Contests For 4-Hers Precede Fair

Demonstration contests are among the many activities heralding the approach of County Fair days for Benton County 4-H Club members.

According to Miss Virginia Vaupel, Benton County extension agent, a demonstration is "telling how while one is showing how." It can develop a speaking voice, give the voice a ring of authority and develop poise and self-confidence.

First demonstrations are usually the "show me how" type with not too much explaining. As members develop, they learn technical skills and reasoning, so that they give rather complex demonstrations which make the audience want to go home and adopt the practices that have been shown. Talks with charts or graphs as illustrations are a popular method, but many more are given by actually making something.

Mrs. Ralph Smith of Pasco and Russell Turner of Prosser have judged all 62 demonstrations, held in Richland and Prosser July 28 and Kennewick and Benton City July 29. From these, about 12 will be chosen to represent the county at the state fair.

Ribbon placings given these 4-Hers are:

KENNEWICK AREA
Blues — Charlene Mansius, Marion Blum, Lavon Acorn, Joeliene Clary, George Clary, Louise Schulke, Janet Heiser, Karen McClelland, Calvin Washam, Susan Hatley and Merilyn Petrask.
Reds — Glen Washam, Thomas Lampson, Ernest McColey, Susan Hartley, Patricia Hall, Lynne Taylor, Carol Hall, Janis Rose, Frances House, Carol Taylor, Rebecca Mack, Pamela Ferris, Sandra McInturff, Sharon Tyrrell, Patricia Cheney, Douglas Buckwater.
Whites — Claudia Tyrrell, Elizabeth Harris, Rata Perry and Beverly Durham.

BENTON CITY AREA
Blue — Mary Paas.
Reds — Patricia Millhollin, Sharon Paxton, Peggy Paxton and Joyce Paas.
Whites — Bessie Millhollin, Jack Millhollin and Mary Bolin.
RICHLAND AREA
Blues — Sue Hokanson and Judith Schneller.
Reds — Kathy Geier and Elaine Dearing.

PROSSER AREA
Blues — Jim Bower, LaDonna Brown, Lorraine Brown, Mary Jean Klostermeyer, Janell Taylor, Flossie Cooper, Beatrice Maherry, Penny Hildebrandt, Marilyn Bolterff and Vicki Hall.
Reds — Pauline Scull, Ruby Hunter, Jerome Schneider, Susan Hedley, Sandra Schell, Linda Hileman and Sara Miller.

Fair Tickets On Sale



George Jones, left, and Lyle Beavers, center purchased the first tickets on the beef which will be given away at the Benton-Franklin County Fair. Sell-

ing them the tickets is George Murphy, chairman of ticket sales for the fair.

Tuesday, August 9, 1960

COLUMBIA BASIN NEWS 5



FOOD WAS GOOD — Lyle Beavers, manager of the Kennewick Branch, The First National Bank of Commerce, and Paul Lee, general manager of the Columbia Basin News weren't a bit doubtful in placing their faith in the cooking abilities of 4-H Club members, Ron Bader and Robert

McLaughlin, who were taking their cooking test Monday at the the new Kennewick Junior High School in connections with the coming Benton-Franklin County Fair. The young cooks served a Chinese menu.

The Weather

Fair, but some cloudiness this afternoon and Sunday. Bit warmer both days with high of 95. Low tonight 60. Light variable wind.



COLUMBIA BASIN NEWS

VOL 13—NO. 215

PASCO, KENNEWICK, RICHLAND, WASHINGTON

SATURDAY, AUGUST 6, 1960

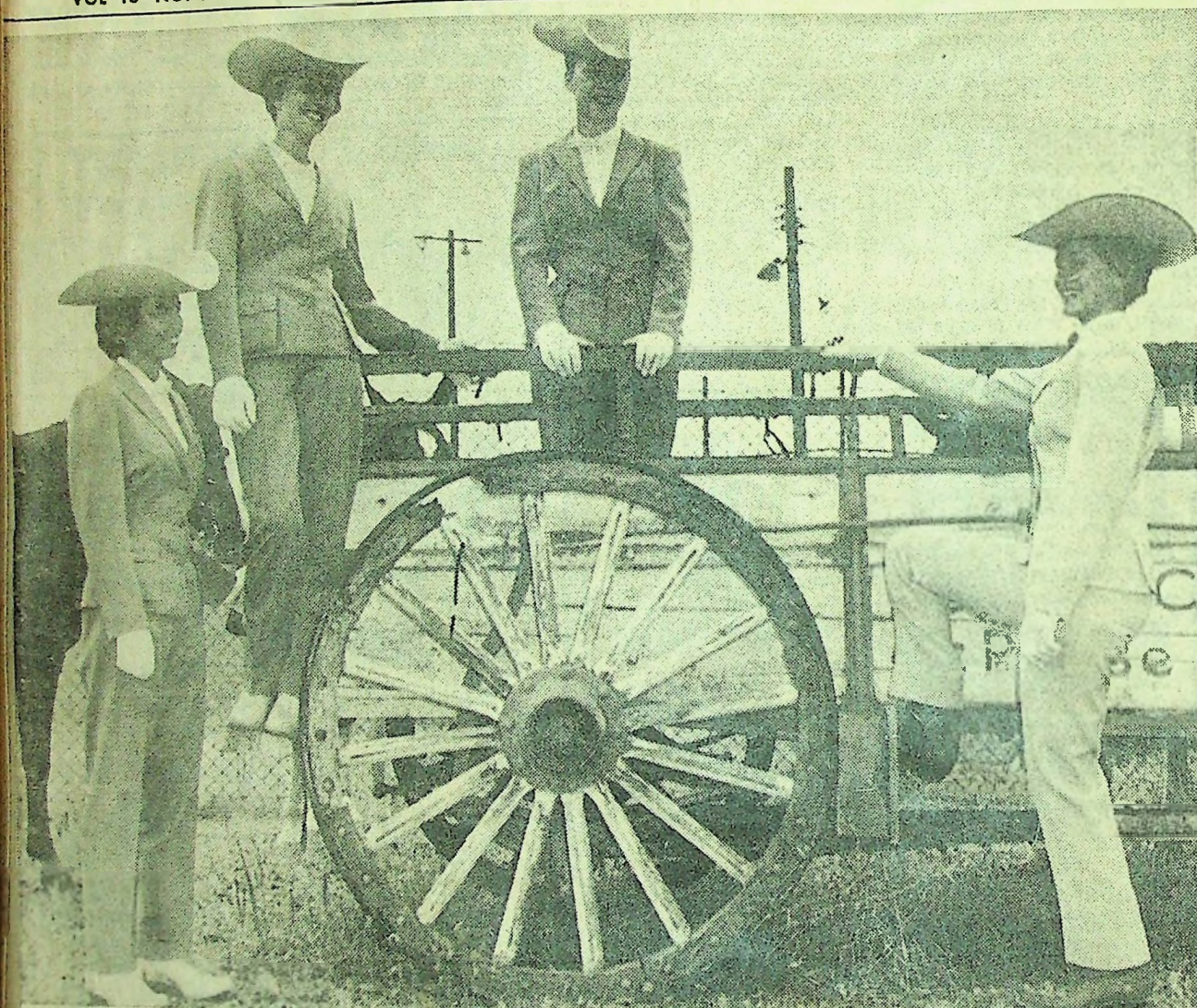

FAIR ONES — The Benton-Franklin Fair Queen and her three princesses pause near an old wooden wagon as they make a tour of the fairgrounds prior to opening day Aug. 26. Pictured are: (left to right) Princess Dale Johnson of Richland; Princess Mary Abel of Connell; Princess Connie Morbeck of Kennewick;

and Queen Eileen Benitz of Prosser. The fair is scheduled to run Aug. 26 through Aug. 28 with an all-star rodeo each night. Exhibits and judging of livestock will add to the fun of the fair. (CBNewsphoto)

Ben-Franklin Fair, Rodeo Soon

From beards to beef and giant blue jeans to dressed up windows.

That is the scope of sidelight events designed this year to promote interest in the Benton-Franklin county fair and rodeo which runs Aug. 26, 27 and 28. The Kennewick Jaycees are sponsoring the side gimmicks as a part of their handling of the 1960 fair-rodeo public relations.

The most profitable contest is

the annual raffle of a 1,000 pound beef donated to the Kennewick Chamber of Commerce and Jaycees by the Kennewick branch of the National Bank of Commerce.

Contest chairman George Murphy said the beef will be cut and wrapped for the winner by Jones Food Supply.

"Last year was the first time we tried this stunt," Murphy said, "and it went over very well in the community so we feel it's

going to become an annual event."

He added the Jaycees felt that while the beef is a welcome addition to anyone's budget, "the community aspect of the plan where one firm donates the animal another prepares it for storage and a third conducts the raffle shows how the interest in the fair and rodeo is growing."

Beards springing up among Jaycee members is another physical reminder of the upcoming fair. While most Jaycees are taking after Yakima residents in the growing of fancy facial hair, some meeker members are paying the \$1 for a "sissy" button.

A pair of 76-inch Levis on a nine-foot dummy is providing the most spectacular gimmick of pre-fair days. They are being displayed at Ken's Clothing and Lantor's Men's Store on Kennewick Ave.

Contest Chairman Ray Ward said the idea of the contest is to guess the number of stitches in the huge pair of pants owned by the Levi Strauss Co. and sent around the West to fairs and rodeos.

"I've never seen anything like it," Ward said. "It looks like there is enough material in those jeans to make a pair for each member of the Jaycees."

The winner will receive a western outfit from the Levi Co. plus articles donated by local merchants.

The fourth contest being promoted by the service club is a western window contest for area merchants. Each downtown store is being asked to fix up a window display with a western theme for the fair and rodeo days. The winner will receive special prizes from the Jaycees.

While all of the antics are going on to promote the fair, work at the fairgrounds continues at a furious pace. Workmen are continuing to get the fairgrounds in shape.

At the same time, exhibitors are getting final touches on the product that makes a fair: the exhibits. Once again fair officials reminded that Aug. 12 is the final day for entering the fair. Entries should be sent to: "Fair Office, P. O. Box 694, Kennewick, Wash."

Tips Given On Preparing Flowers For County Show

To encourage local gardeners to exhibit their blooms and plants in the horticulture section of the Benton-Franklin County Fair, Mrs. W. K. Rice of Richland, superintendent, has compiled instructions on preparing and hardening flowers for display.

When to cut: In the cool of the evening, after the sun has been down long enough for plants to recover from the heat. Place at once in water near the temperature of the air. A plastic pail is a good container. Allow to stand over night in a sheltered spot. Cut annuals as soon as they are open or two thirds open. Avoid day old blooms.

Perennials—freshly opened. For woody stems such as mums, shrubs, tree branches and evergreens, stems should be split at the butt with a sharp knife vertically, two or three times to facilitate water absorption. Before hardening mums, hollyhock, lantana, campanella and similar flowers, it is a good idea to sear the stems with candle flame before placing in water.

Bulbous flowers, or soft stem: half open if possible. Do not place tuberous begonia stems in water. Pack in a tight box, covered with moist cotton, in refrigerator. Before hardening, wrap the bottom inch of each stem to avoid curling.

Spike flowers, snapdragon, stock, lupine, glads: lower flowerets freshly opened, upper ones in bud.

Dahlia: two thirds open. Place stem ends in boiling water, (do not let steam reach blooms). Harden in cold water.

Roses: to keep in bud: after calyx has turned back and a few

petals have unfurled, to use next day, one quarter to one half open, depending on variety.

Flowering fruit trees: in bud showing color. Submerge completely in cool water for half hour before hardening. Also suggested—add 1 eighth teaspoon boric acid to each quart of water for hardening; or add 1 tablespoon salt to each quart of water. Works well with hollyhock, coreopsis, bamboo sunflower, achillea and tuberoses. Boric acid may be used on any plant material. Another method is to add one tablespoon of sugar to each quart of water, especially good for asters, mums, daisies, gaillardia, verbena and petunia.

One tablespoon of vinegar and one teaspoon of sugar for each quart of water is good for hardening laurel, rhododendron, zinnia and cat-tails. Spray heads of cat-tails with clear plastic to keep intact. Floralife or Bloomlife, commercial cut flower preservatives may be added to the water.

Groom plant material for specimens and arrangements by removing all damaged leaves, foliage and bruised parts. For arrangements, thorns may be removed from roses. Do not remove for specimens. Lilies should also have the pollen bearing anthers removed to prevent staining the petals. Water drops on the petals will also spot.

If orchids are used in arrangements, stems should be split vertically for one inch at the base, and inserted in orchid tubes of cool water. Refrigerate in tight box. Remove stems from water for one hour each day to prevent saturation of petals.



Mrs. Lincoln Newell, Editor—Pasco LI 7-7576
Mrs. J. W. Ehrig, Associate Editor—Richland WH 3-1126
Mrs. Ray H. Mewes Kennewick JU 2-8555

COLUMBIA BASIN NEWS

Wednesday, August 10, 1960

Fair Judging



CONNELL COMPETITORS — Mrs. Floyd Van Diever, Mesa, who is serving as one of the judges in the current series of 4-H Club competitions as a prelude to the Benton-Franklin County Fair

discusses a salad dish with Anita Krug and Artagene Johnson both of Connell, who served their judged luncheon Tuesday at the PUD auditorium in Pasco. (CBNewsphoto)

BENTON CITY
BENTON-FRANKLIN COUNTY FAIR AND RODEO - AUGUST 26TH - 27TH - 28TH
FRIDAY & SATURDAY, 8:00 P. M.; SUN., 2:30 P. M.
RCA APPROVED RODEO Featuring KELSEY'S RODEO STOCK
Exhibits of All Kinds—FAT STOCK SALE—60 Commercial Exhibits



HOSTESSES AND GUESTS — 4-H Club members Linda Rawlins and Patricia Cheney assisted in seating three adults guests served during the 4-H food preparation test luncheon Wednesday at Highlands Junior High School in Kennewick. Guests seated are Mrs. Clyde Becher and Mrs. E. W. Taylor, on far side of table, and Mrs. R. L. Rawlins. Many Kennewick and Prosser 4-H club members prepared and served meals Monday, Tuesday and Wednesday as part of 1960 fair activities.

2 COLUMBIA BASIN NEWS
Wednesday, August 10, 1960

Street Dance Is Protested

Kennewick City Council members indicated to City Manager William Hansen that they didn't approve closing off Kennewick Ave. for a street dance in conjunction with the Benton-Franklin County Fair and Rodeo Aug. 24 and 25.

Hansen said he had received a request for closing the street between Auburn and Benton but he didn't think it was a good idea.

"We might have to move a fire truck down Kennewick Ave.," he said.

Also at the meeting a liquor license application was approved for the Gourmet Shop owned by Hal Clark. The business will be able to sell beer and wine to take out, according to the permit.

Thursday, August 11, 1960

COLUMBIA BASIN NEWS

Livestock Club Roster Invited

Members of Franklin County 4-H livestock club are invited to take part in a judging tour Aug. 16. Roger Roberts, Franklin County agent, announced yesterday.

Starting at 9 a.m., two classes of beef and two classes of swine will be judged at the Boyd Redmond farm in Block 12.

Three classes of sheep are to be judged at the Les Crawford farm in Block 12, starting at 11 a.m.

After a sack lunch, the 4-H members will return to the Redmond farm for a showing and fitting demonstration on beef, sheep and swine.

Record-Bulletin 7
Prosser, Wash., Aug. 11, 1960

County Fair Entries Top Last Year

Benton - Franklin county fair and rodeo time is drawing near and officials said in Kennewick it appears the entries in the 1960 event will top last year's record.

Fair entries close Aug. 12. They must be turned into the fair office at box 694, Kennewick.

The fair this year will feature a new building that will house cattle entered in the show. The 60' by 60' structure was completed the first part of the month and fair leaders said it will "help greatly" in taking off some of the pressure of the overcrowded conditions on the grounds.

"This won't solve the problem completely," J. C. Pratt, Sr., long time board member said. "But it will help and it means we have separate buildings for all types of livestock shown at the fair."

Pratt said the entry list has been expanded and several new categories have been added.

"It looks as though the \$3600 we gave out in premiums last year will be at least equaled and probably topped this year," he added.

The Sunday before, Aug. 21, halter classes and a trail horse class will be held on the fairgrounds. That Wednesday all exhibits except floriculture and horticulture (Thursday) and champion horses (Friday 8 a.m.) must be on the grounds by 8 p.m.

Friday's official opening will be at 9 a.m. At that time the judging of all animals listed in the fair book plus the judging of horticulture will begin.

At 10 a.m. a kiddies parade will be held in downtown Kennewick. That night the 4-H Grand Champion showman will be picked in front of the grandstand at 7:15. At 8, the first session of the rodeo will begin.

Saturday's highlight will be the fat stock sale at 10:30 a.m. A downtown parade in Kennewick a 2 p.m. is the feature afternoon attraction. At 7:15 p.m., the FFA Grand Champion showman will be chosen on the fairgrounds.

Sunday the awards in the agriculture show will be presented at 7 p.m.

BENTON - FRANKLIN COUNTY FAIR AND RODEO - AUGUST 26TH - 27TH - 28TH
FRIDAY & SATURDAY, 8:00 P. M.; SUN., 2:30 P. M.
 RCA APPROVED RODEO Featuring KELSEY'S RODEO STOCK
 Exhibits of All Kinds - FAT STOCK SALE - 60 Commercial Exhibits

K E N N E W I C K

CHAMBER OF COMMERCE

11 South Cascade
P. O. Box 223
Kennewick, Washington

Phone JU 2-5401
August 9, 1960

VISIT IN THE TRI - CITIES
SUNSHINE CAPITAL OF THE PACIFIC NORTHWEST

* * * * *

THURSDAY

IS

CHAMBER OF COMMERCE

LUNCHEON DAY

AT

TRI - CITY COUNTRY CLUB

* * *

Jim Pratt, Jr. is doing a bang-up job on the parade scheduled for 2:00 P.M.
Saturday, August 27.

Theme of the parade is the "Big Switch."

Jim has lined up 4 bands, a fleet of antique cars, floats and queens galore. The
Posse and the Walla Walla Wagon Wheelers will be out with their full regalia.

* * * * *

The Posse members will soon be around collecting collateral for the guarantee
that is required before the Fair & Rodeo can proceed. Please cooperate.

* * * * *

The Prosser Experiment Station is holding open house for the Chamber of Commerce
members in the valley. A tour will be made of the field by bus, followed by a
trip through the laboratories.

Those who have taken the trip say it's well worth the time. Each of us should
take the time to see the many new developments that the Experiment Station has
achieved and to show that we do have an interest in keeping the station in this
area.

Bus tour starts from Experiment Station 10 A.M. Friday, Aug. 12, 1960. Bring
a lunch if you plan to see the complete layout. Call a friend and go up as a
group.

* * * * *

The Committee has selected a new manager for the Kennewick Chamber of Commerce.
If he accepts, he will be on hand at the next Thursday (Aug. 18) luncheon for
the welcoming address.

* * * * *

Have you noted the large number of tourists using the new facilities at Columbia
Park?



Mrs. Chester Anderson

Mrs. Anderson Tests Recipe

By Mrs. Cormac Thompson

Mrs. Chester Anderson, Prosser's prize-winning pastry maker, received recognition recently from Flieschman Yeast Co., when she was called from the New York City offices of the company requesting her to test a new bread recipe called Scotch Bread.

Mrs. Anderson complied, filled out the questionnaire stating approval. . . and received \$40 for her trouble. The new recipe will appear in the company's advertisements in the October issue of national farm magazines.

Mrs. Anderson, winner of many county and state prizes for her baking, has many trophies in her home—silver cake plates, a diamond brooch, and a box of blue, red and white ribbons from many fairs.

MRS. ANDERSON'S FIRST Fair entry in 1943 was a result of her children's insistence that she enter her Devil's Food cake in the county fairs. On her first entry she received a blue ribbon on her Devil's Food and a red ribbon for her Angel Food. From then on she has entered fairs at Kennewick, Grandview and Yakima.

"Every year I think this will be the last time I will bother to enter the competition but when the next year's premium fair books are available I get anxious to try one more time," Mrs. Anderson said.

In 1949 she won the first silver cake plate, sponsored by General Mills, at the Yakima State Fair. Since then she has won two more silver cake plates and numerous other prizes.

For six years, before 1943, Mrs. Anderson had plenty of opportunities to try out her favorite recipes when she cooked for a crew of men on their Horse Heaven

wheat ranch.

For best results Mrs. Anderson believes the old-fashioned method of making pastries and breads is the best and does not use any prepared mixes. Her cocoa chiffon cake, always a blue ribbon winner, takes about three hours to make, bake, cool and ice.

Another sure winner is a coffee cake made from a basic sweet dough recipe. She covers the bottom of the pan with small balls of dough, about the size of a walnut, then sprinkles a layer of red cinnamon candies and brown sugar. After making about three layers of this she butters the top, lets rise, bakes and spreads on a thin powder sugar icing.

The Andersons live on Johnson Road about 3½ miles west of Prosser, although they still farm on Horse Heaven.



Mrs. Lincoln Newell, Editor—Pasco LI 7-7576
Mrs. J. W. Ehrig, Associate Editor—Richland WH 3-1126
Mrs. Ray H. Mewes Kennewick JU 2-8555

10 COLUMBIA BASIN NEWS

Thursday, August 11, 1960

Fair Entry Planned

Plans were made by the Kennewick VFW Auxiliary to have an entry in the Benton-Franklin County Fair Parade as members

met Monday evening at the Kennewick Moose Home.

Mrs. Pete Selterberg, president, announced regular sessions are scheduled on the second and fourth Mondays of each month beginning in September.

Mrs. Len Harp, hospital chairman, read a letter of appreciation from the Walla Walla Veteran's Hospital in regard to the recent luncheon program conducted there by the auxiliary. Hospital visitation was set for Aug. 23.

Mrs. W. S. Tipton received the white elephant prize. Refreshments were served during the social hour by Mrs. Roy Billett and Mrs. Wayne Stolle.

Page 2 TRI-CITY HERALD, Friday, Aug. 12, 1960.

Hendrickson Wins Ride

Mel Hendrickson Pasco, was high point rider in the Columbia River Competitive Trail Ride and was presented with a gold top riders pin by Ralph Scott, captain of the Benton County Mounted Police.

Division winners were, children under 12: Joeline Clary, first; Patty Moeller, second; Kathy Bradshaw, third; Russell Hendrickson, fourth; Chris Peterson, fifth, and Patrick Winget, sixth.

Girls 13-18: Sandra Michael, first; Vicki Baze, second; Kathy Anderson, third; Lee Ann Hamilton, fourth; Denise Halstead, fifth and Susie Butler, sixth.

Boys 13-18: George Clary, first; John Bartlett, second; Roger Schreier, third; Jack Moffett, fourth; Gary Combs, fifth, and Fred Lynch, sixth.

Adult women: Teddy Johnson, first and Tish Carlson, second.

Adult men: Mel Hendrickson, first; Ken Clegg, second; Dick Carlson, third, and Jack Flieger, fourth.

Ribbons were presented to the division winners by Benton-Franklin County Fair and Rodeo Queen Elaine Benitz and princesses Mary Abel and Dale Johnson.

HOME OWNED

HOME OPERATED

INDEPENDENT

Tri-City Herald

SECOND PAGE ONE

FRIDAY, AUGUST 12, 1960

Black Angus Steers Tops At Junior Fair

Angus fat steers walked off with both grand championships as judging of exhibits in the Benton County Junior Fair students in Benton City this morning.

The top steer in the 4-H division was shown by Kent Oswald and the reserve champion, a Hereford, by Jim Lunders.

In the FFA division, the grand champion was shown by Doyle Boatman and the reserve champion, a Hereford, by Kenneth Dare.

Blue Robbon winners were:

Beef, 4-H: Kent Oswald, Barbara Kelly, Jim Lunders, Lana Carroll, Walter Madison.

Beef, FFA Doyle Boatman and Kenneth Dare.

Sheep, 4-H: Marcha Darby, Floyd Davis and Larry Davis.

Sheep, FFA: Leon Darby.

Dairy, 4-H: Kathy Renner, Darlene Ames, Charles Renner, Stella Lundberg, Bobby Yarborough, John Lundberg, Vernon Dunham, Jack Davis, Leona Davis.

Goats, 4-H: Ronald Prentice and Howard Prentice.



GRAND CHAMPION — Kent Oswald showed this Angus calf to the grand championship in 4-H division of the fat steer division at the Benton County Junior Fair at Benton City this

morning. Taking grand champion honors in the FFA fat steer division was Doyle Boatman, who also had an angus.

4-H Revue Theme Set

"Pretty as a Picture" is the theme of this year's Benton County 4-H Dress Revue, in which about 100 girls will participate.

The contest will be Monday in Richland Community House, with a practice session in the afternoon.

The grand final public dress revue will be Aug. 22 at 8 p.m. in the Kennewick Highland Junior High School. Janelle Taylor will be mistress of ceremonies with commentators Beatrice Maberry and Flossie Cooper. The organist will be Mrs. Charles Black.

Announcements of the two State Fair contestants to represent Benton County 4-H as well as the awarding of ribbons, will be on Aug. 22.

Page 6 TRI-CITY HERALD, Sunday, Aug. 14, 1960.

JOIN THE CROWD

AT THE
BENTON - FRANKLIN
COUNTIES
FAIR

and

RODEO

FRI. SAT. SUN.
AUG. 26-27-28



See WORLD CHAMPION COWBOYS -
FAT STOCK SALE - AGRICULTURAL and
COMMERCIAL EXHIBITS . . . HAVE FUN!



FAIR GROUNDS
KENNEWICK

MEEKERS CARNIVAL ALL WEEK

3 BIG
RODEO SHOWS
FRIDAY 8 P.M.
SATURDAY . . . 8 P.M.
SUNDAY . . . 2:30 P.M.

Featuring
Kelsey Rodeo Stock

Washington fair dates for 1960

Fairs will be opening in most areas of the state in the next few weeks, as the 1960 fair season reaches its peak. Dates of these annual agricultural events include the following:

Aug. 12-13

Pacific County fair, Menlo (last 2 days).

Pierce County Jr. fair, Sumner (last 2 days).

Skagit County fair, Mt. Vernon (last 2 days).

Aug. 12-14

Grays Harbor District fair (last 3 days).

Aug. 16-21

Southwest Washington fair, Chehalis-Centralia.

Aug. 17-20

Northwest Washington fair, Lynden.

Yakima County Junior fair, Grandview.

Aug. 18-20

Wahkiakum County fair, Cathlamet.

Deer Park fair, Deer Park, Spokane County.

Aug. 18-21

Clark County fair, Vancouver.

Kitsap County fair, Tracyton.

Aug. 19-21

Jefferson County fair, Port Townsend.

King County fair, Enumclaw.

Aug. 20-Sept. 5

Pacific National Exhibition, Vancouver, B.C.

Aug. 25-27

San Juan County fair, Friday Harbor.

Aug. 26-27

Benton-Franklin County fair, Kennewick.

Aug. 26-28

Clallam County fair, Port Angeles.

Island County fair, Coupeville.

Skamania County fair, Stevenson.

Sept. 1-4

Southeastern Washington fair, Walla Walla.

Sept. 1-5

Evergreen State fair, Monroe.

Sept. 2-4

Ferry County fair, Republic.

Sept. 2-5

Kittitas County fair, Ellensburg.

Sept. 8-10

Palouse Empire fair, Colfax.

Sept. 8-11

Grant County fair, Moses Lake.

Klickitat County fair, Goldendale.

Lincoln County fair, Davenport.

Pend Oreille County fair, Cusick.

Sept. 9-10

Adams County fair, Ritzville.

Sept. 9-11

Chelan County fair, Cashmere.

Columbia County fair, Dayton.

Okanogan County fair, Okanogan.

Nine Grange displays were shown in the horticultural building last year, Jack Silvers, State Overseer and a deputy Master for the Yakima Pomona, reported. This year, several more Granges are expected to enter the popular contest.

Ralph Meeker, owner of Meeker Combined Shows and Carnival, will bring several new rides to the midway.

8 COLUMBIA BASIN NEWS

Thursday, August 11, 1960

Fair And Rodeo Interest Mounts

"Compared with other years, there is a tremendous amount of renewed interest among area groups and individuals."

That was the word last night from Benton-Franklin county fair and rodeo board president Frank Lampson following the last regular fair board meeting of the season before the 1960 event Aug. 26, 27 and 28.

"As an example of that interest," Lampson said, "we had a meeting of the superintendents of various divisions of the fair earlier this week and nearly 75 turned out. That is almost 100 per cent and a tremendous percentage when compared to previous years."

The fair board spent about three hours at its meeting putting the final touches on the 1960 fair. That included the reports of many chairmen concerned with publicizing the fair, preparing the exhibits and events and setting up the physical running of the show.

BOARD MEMBER Ed Hopkins reported on the physical condition of the fairground. He said the fairgrounds "look the best they have in years" and the workmen are about finished with the final preparations.

"We are doing everything possible to set a record attendance this year and the fairgrounds are going to show our feelings," Hopkins said. "All buildings, fences and other wooden surfaces have received a new coat of paint this year and it makes the place look like a brand new fairground."

The fair board took a tour of the grounds before their meeting and even the long time members were smiling as they sat down to take care of the final business.

One new feature adopted at the meeting was in conjunction with the horse show that will be held on the grounds the weekend before the fair. The board approved a plan to sell season tickets for the fair — at \$1 — and allow them to be used as tickets for the horse show.

"THIS IS the best news we

have had all year," Mel Hendrickson, superintendent of the horse show said. "We are going to have an outstanding show this year because the winners here will compete later this year in the state horse show and with this fair board help, our attendance will probably take a terrific jump."

The Junior Chamber of Commerce representative on the fair board, Jack Robinson, said the Jaycees plans and promotions are moving along better than expected.

"We have received tremendous cooperation from all news media in the area and it appears the Tri-Cities are really ready to build their fair into one of the best in the state of Washington," he added.

Robinson also got in a plug for the western show that is to be staged in downtown Kennewick Aug. 24 and 25. The show will feature outstanding area amateur and professional talent in an outdoor show and dance on Kennewick avenue each evening.

COLUMBIA BASIN NEWS

PASCO, KENNEWICK, RICHLAND, WASHINGTON

SATURDAY, AUGUST 13, 1960



TROPHIES — Eileen Benitz, Benton-Franklin County Fair Queen sits among the many trophies that are on display in the show window of a Kennewick Bank. The trophies are the prizes to be given to the best marching and mounted units and floats in the annual Fair parade to be held Aug. 27 in Kennewick. The actual start of the fair and rodeo is scheduled for Aug. 26 and it will continue through the 28th.

(CBNewsphoto)

B-F Fair, Rodeo Entry List Largest One Ever

Benton-Franklin county fair and rodeo personnel were all smiles following the closing of entries for most exhibits for the 1960 event which runs Aug. 26, 27 and 28.

According to one fair official the entry list in every event was above last year's corresponding period.

"We definitely will have a larger and better fair this year than last," Mrs. Jane Foreman, head of the crew that processed the entries. "There is no doubt

the community interest is much greater than any time in the past."

THE FAIR official admitted that while the entry time was closed, the board will accept the late comers as they have done in the past.

"This is only the second year we have tried this early closing date for the majority of the exhibits other than animals," Mrs. Foreman disclosed. "So we can't expect everyone to know that and we're going to take it easy on the late comers."

As of 5 yesterday afternoon, the entry list included some 60 youngsters in the calf scramble and several hundred animals including four goats which was somewhat of a rarity.

Last year there were a total of 844 exhibitors in the fair. Of that the majority came from Benton and Franklin counties. Mrs. Foreman said the radius of the fair is growing with the enthusiasm.

"**WE HAD** entries from Yakima county, Adams county and Oregon this year along with the usual rash of local entries," she said.

Final registration figures won't be available until the later part of next week, the woman said.

The entry list for animals in the 4-H, FFA and open events totaled 680 as of noon yesterday and was expected to jump to nearly 700 by closing time.

TRI-CITY HERALD, Sunday, Aug. 14, 1960



CALF SCRAMBLE—James Lunders, a member of the Franklin County Junior Ranchers, displayed the Hereford he won in the calf scramble at the Benton-Franklin County Fair and Rodeo in Kennewick. Lunders will have the calf entered in fair competition next year. A calf scramble is scheduled again next year.

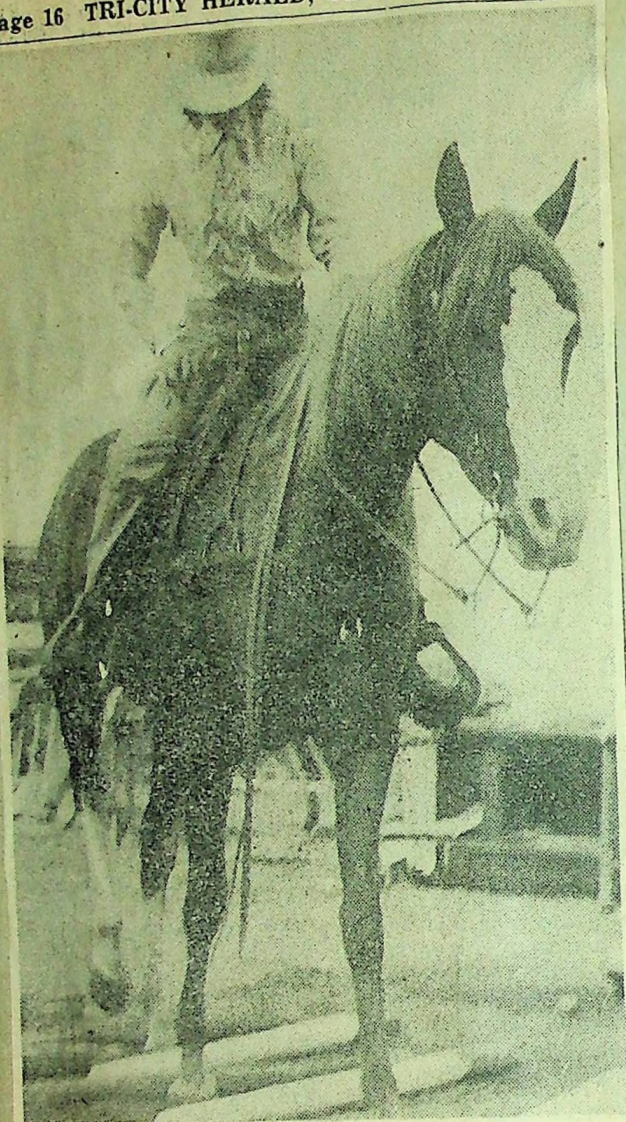

EASY NOW—Kathy Anderson puts her Arabian mare through one of the obstacles which may be encountered in the trail horse competition of the 4-H section of the Benton-Franklin County Fair and Rodeo. The mare steps over the logs placed in a row with enough room for her feet between. Kathy trains her horse for trail competition by going through anticipated obstacles time after time until the horse learns not to fear them.

CONTEST THIS WEEKEND

Patience Required To Train Horses

Preparing horses for trail ride competition takes lots and lots of patience and persuasion.

Spectators at the 4-H Horse section of the Benton-Franklin County Fair and Rodeo, which will be held this weekend, one week before the rest of the fair because of lack barn space, will see the results of many hours of work by Benton and Franklin County youngsters in the trail - ride competition.

COMPETITION WILL START at 2 p.m. Sunday at the fairgrounds.

The horses do not take to the obstacles naturally, they have to be taught.

Kathy Anderson, daughter of Mr. and Mrs. W. H. Anderson, Road 60, west of Pasco, says she

trained her Arabian mare by taking the obstacles used in trail competition one-by-one and working with them until the horse would do what was required.

The success of Kathy's method is attested to by her first place win in the trail competition at the Benton County Junior Fair in Benton City last weekend. She will be one of the 4-Hs competing in the horse competition in Kennewick this weekend.

Kathy has been working with her mare for two years, but was unable to enter trail horse competition last year because her horse was injured.

SHE TRIES TO WORK with her horse every day. When she rides the mare and works on the obstacles, she generally spends at least an hour each time.

Even after the horse has learned to take the obstacles in stride, Kathy runs through them while working with the mare. It's a kind of review of what the mare has learned, Kathy says.

The length of time required to train a horse for trail competition varies, depending on the horse and how often it is worked, Kathy says.

A PARTIAL LIST OF obstacles encountered in trail ride competition includes walking over poles or logs, riding over a bridge, loading into a trailer, small jumps, cow hide to walk over, open and shut gate without dismounting from horse or letting lose of handle of gate, open a mail box and take letter out, dragging firewood behind the horse with a rope, carrying a stuffed dummy on the back of the horse and sometimes saddling and bridling the mount. Each trail event sets its own obstacles, usually about eight or nine.

TRI-CITY HERALD, Monday, Aug. 15, 1960.

Fair Plan Moving Ahead

Members of the Benton-Franklin Mounted Posse today are cleaning up the Kennewick fairgrounds for the fair and rodeo Aug. 26-28.

Friday the entry list was closed for many of the events. The entry list this year will top last year's 844.

Mrs. Jane Foreman, superintendent of the crew that handled the entries, said the Friday deadline found close to 700 animals — including four goats — entered. Among the animals entered were the grand champion steer and fat lamb of the Benton county Junior fair this weekend in Benton City.

Mrs. Foreman said, "We still have entries in all horticulture and many other home economic classes to take this week and the week of the fair."

Definite commitments from amateur and professional western and other talent have been received by the Jaycees for the show which runs Aug. 24 and 25.

Queen Eileen Benitz and her court, Mary Abel of Connell, Connie Morebeck of Kennewick and Dale Johnson of Richland, made appearances nearly every day of the week and are booked nearly solid for the remaining two weeks.

The Fair board approved a plan that will give season ticket holders at \$1 for adults and 50-cents for youngsters access to the horse show the weekend before at the fairgrounds arena.

The horse show will be final competition for 4-H youngsters before the state 4-H show in Yakima next month.

4-H Judging Tour Slated

A 4-H judging tour is scheduled Tuesday starting at 9 a.m. at the Boyd Redmond residence in Block 12, it was announced today by Roger Roberts, Franklin County extension agent.

Judging of two classes of beef and swine will be done at the Redmond farm. Judging of three classes of sheep will be at 11 a.m. at the Les Crawford farm in Block 12.

TRI-CITY HERALD, Sunday, Aug. 14, 1960. Page 15



YOUNG COOKS — These two girls, Peggy Votaw, 18, left and Marlene Short, 15, demonstrate the cooking talents which won them honors as the top luncheon team in Franklin county. They will represent the county at the Yakima Fair. The menu was tuna casserole, plain muffins, tossed salad, peaches and cream and coffee and milk. Judge was Mrs. Petra Van diVer, Mesa. The girls are members of the Sew and So 4-H club.

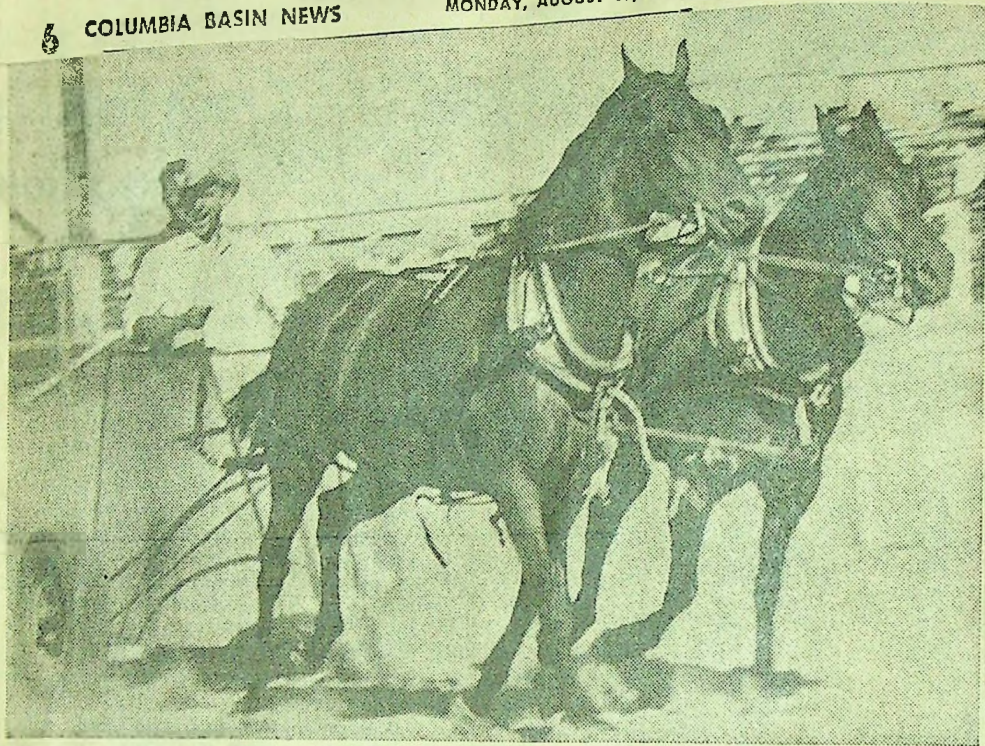

CHARIOTS — It's back to the days of the Romans when the Benton-Franklin County Fair rolls around Aug. 26. Starting this year, chariot races will be a featured attraction. Above John Gravenslund of the Benton County Sheriff's

Posse, rides a chariot with car tires being pulled by two trusty steeds. Entries for the races are expected from Pendleton, Walla Walla, Milton-Freewater, plus other areas.

(CBNewsphoto)

B-F Fair And Rodeo

Chariot Racing Added

Chariot racing, a sport popular back in the days when Roman fair were first held, will be added to the Benton - Franklin fair and rodeo schedule Aug. 26, 27 and 28.

The Benton - Franklin Mounted Posse announced Sunday the chariot races will be staged as part of the track events that run during the RCA approved rodeo. The rodeo is held the Friday and Saturday nights and Sunday afternoon of the fair.

John Gravenslund, who will drive the chariot, said the idea of holding the races was "stolen" from the Walla Walla frontier days and the Pendleton Roundup where they are held each year as a part of the rodeo.

"WE HAVE definite commitments from chariot racers in both cities," Gravenslund said. "It appears the chariot racing will be come a permanent part of the show here and probably become a three way fixture among the cities that hold shows of their own."

A purse of \$120 has been put up for the racers by the Mounted Posse. It will be split three

ways and all chariot drivers must pay an entrance fee.

The just completed Benton - Franklin chariot will be the lone local entry. It was tested at the fairgrounds Sunday as the Mounted Posse took time off from its clean-up day to get a look at what thousands of Romans cheered on over a thousand years ago.

"Our chariot isn't exactly like the ones the Romans used," Gravenslund said. "It's made of metal with 15-inch rubber tires to ride on. Two horses will pull our entry as the rules call for and I found out Sunday it's no easy trick driving one of those things around that track."

THE DRIVER said most races end up with several turned over rigs. He added the sport is proving quite popular as a rodeo event in the two area cities.

While the mounted group was cleaning up the rodeo section of the Kennewick fairgrounds over the weekend, fair officials were wondering what kind of cleaning they will have to do between now and the time the fair opens in two weeks to find room enough for the exhibitors.

It was announced Saturday the entry list is going to be the largest ever and every available inch of space will be needed for the exhibits.

BENTON-FRANKLIN COUNTIES FAIR and RODEO

FRI. SAT. SUN.
AUG. 26-27-28

A BIG TIME FOR ALL!

See The
FAT STOCK SALE
EXHIBITS—All Kinds
Sixty
COMMERCIAL EXHIBITS
MEEKER'S CARNIVAL
All Week

R.C.A. Approved
RODEO

Featuring
KELSEY RODEO STOCK
3 BIG SHOWS

FRIDAY 8:00 P.M.
SATURDAY 8:00 P.M.
SUNDAY 2:30 P.M.

FAIR GROUNDS
KENNEWICK



Top Names Due For Local Rodeo

Benton - Franklin County Fair and Rodeo officials said today they are looking to Vancouver B.C. to help the 1960 B-F rodeo become the top show name-wise ever held in the Kennewick Fairgrounds arena.

Vancouver is holding its big show, which is staged every 10 years, on Aug. 20 and 22 through 27. The local rodeo, with its \$3,600 purse, will run Aug. 26, 27, and 28.

Pat Owens, arena director for the area rodeo, said today he has contacted "most of the nationally ranked cowboys" and they indicated they will attend the Benton-Franklin rodeo.

"The Vancouver show runs during the afternoon on the days we conflict," Owens said. "So many of the cowboys that are high in national standings will probably fly to our Friday and Saturday

night shows. Vancouver winds up Saturday so our Sunday afternoon performance won't conflict."

Owens said another feature that makes the local rodeo attractive to cowboys is the fact it is a part of the Northwest Rodeo Association that offers a \$1,000 prize to the cowboy that picks up the most points in the 48 recognized Northwest rodeos. Vancouver doesn't figure in the standings.

"We also give the all-round winner here a saddle and the individual winners a silver buckle that adds to the amount of our prize money," Owens added.

The former bronc rider said he has contacted nearly all of the leaders in that event from across the country and has definite commitments from "at least nine and probably 12 of the best names in the event."

While the rodeo is getting set up,

the track events, which run in conjunction with the athletic show are about set. One new feature aimed at attracting the thrill seekers was revealed over the weekend.

Chariot races will be held at the Tri-City rodeo hopes to rival both Walla Walla and Pendleton in the often bloody field. The Benton-Franklin County Mounted Posse, sponsors of the rodeo, is building a chariot to run in competition with rigs from both area rivals that hold chariot racing at their rodeos each year.

The local chariot was tested by driver John Gravenslund over the weekend on the track. Afterwards he said it was one of the biggest thrills of his life.

Two horses pull the chariot, riding on 15-inch wheels, around the track. Officials said they expect at least one roll over each race.



IN HE GOES — Kennewick Jaycees, in keeping with the spirit of the Benton-Franklin County Fair and Rodeo, staged a show of support for "western dress" yesterday noon when they "raided" Kennewick Ave. and threw into a water tank those who were tired in ordinary clothes. Above Bart Giard manages a smile as

he gets thrown into the pool by (left to right) Joe Cross, unidentified, Jack Robinson and Ron Ridgely. A stern warning was issued by the Jaycees that "western type" clothes are a must for all, plus beards for the men, or else the "dunkers" will come again. (CBNewsphoto)

PASCO, KENNEWICK, RICHLAND, WASHINGTON

WEDNESDAY, AUGUST 17, 1960



READY FOR SHOW — Charles Barnett of West Richland puts the final touches on the two hogs he plans to show in the Benton-Franklin

The animals will be judged, then sold at the fat stock sale the morning of Aug. 27. (Story on page 10.)



COLUMBIA BASIN NEWS



BEARDS — Five bushy men sauntered to the fountain, pulled their straws and sipped a soda. A bit of Western flavor has hit Kennewick with the coming of the Benton-Franklin County Fair. The bearded gentlemen shown here are: (left to right) Marv

Osborne, Cork Simmelink, Ron Ridgely, Jack Jones and Ken Rakestraw. The beards are being grown for the annual beard contest held in conjunction with the fair, where prizes will be awarded to the bushiest, best try, curliest, etc. (CBNewsphoto)

10 COLUMBIA BASIN NEWS

Stock Sale Registrations Announced

Final preparations for the fourth annual fat stock sale held during the Benton-Franklin county fair and rodeo Aug. 26, 27 and 28 were announced by the fair board Tuesday.

Chairman John Moffett said about 90 animals will be entered in the sale's three divisions. He said 70 cattle and 20 head of hogs and sheep will be put up for sale.

"The cattle range in the choice and prime steer range," Moffett said. "This is one of the best years we have had in the four the show has been held."

A SALE SUCH as this is the end result of a full year's work for the 4-H and FFA youth of Benton and Franklin counties. The youngsters feed and raise their animals then show them for judging at the fair. A grand champion is named in three cattle divisions as well as the sheep and hog classes.

"Besides naming the grand champion for the show, champions in the Angus, Shorthorn and Hereford classes are picked and reserve champions named," Moffett said.

He added the fair board is very anxious each year to get the backing of the area merchants "not only to buy the animals but also to show they are interested in the farm youth of today that will become the farmers of tomorrow."

THE SALE HAS steadily increased in value as more and more merchants have shown interest in helping to promote the youthful activity. It costs a youngster quite a bit of money for feed to bring a steer to the choice and prime classification. The only way he has of getting his money back is through such sales.

"Our goal isn't so much the money out of the merchants as it is to promote animal raising among the young people of the area farms and small towns," the chairman said. "We know that if the merchants from the area are around that sale ring the youngsters will get a feeling his hard work was worth the effort."

8 COLUMBIA BASIN NEWS
Wednesday, August 17, 1960

4-H Member Shows Gathering Of Skirt

Eleven members of the Sew and So 4-H Club and two guests watched Miss Lucille Schumann demonstrate how to gather a skirt when the group met Thursday afternoon in the home of Miss Sharon Mabry on Road 92, Pasco.

Miss Mabry explained that it is necessary to make two rows of stitching and to pull the threads slowly so that they will not break. Members considered entering a float in the Benton-Franklin County Fair parade.

Guests were Miss Judy Selph and Miss Charlotte Melchior. The Misses Barbara and Nancy Southwick will be hostesses Sept. 8.

Page 22 TRI-CITY HERALD, Wed., Aug. 17, 1960.

Queen, Court

Chamber Guests

PROSSER — Guests at Prosser Chamber of Commerce luncheon Tuesday at the Town House Cafe were Miss Eileen Benitz of Prosser, queen of the Benton-Franklin County Fair and Rodeo, and her court, princesses Connie Morbeck, Kennewick; Mary Able, Connel, and Dale Johnston of Richland. They were accompanied by their chaperone, Mrs. Corky Simmelink.

Wednesday, August 17, 1960

4-H Dress Revue Set For Tonight

"From Dawn to Dusk," is the title of the annual dress revue by members of the 4-H Sewing Clubs of lower Franklin County, in the Columbia Valley Grange hall at 8:30 p.m. Wednesday.

Carol Maxson and Susan Weinrich will be the commentators for the girls modeling their garments as a prerequisite for entering the several classifications at the State Fair in late September. The winners in each class will be eligible to model at the state fair competition.

Sewing club leaders in this district who have contestants for the Wednesday evening revue include Mrs. Herbert Turner, Mrs. Harvey Olsen, Mrs. Ira Short, Mrs. Dave Peterman, Mrs. Allen B. Udlinek, Mrs. Wayne Wilson and Mrs. Dale Maxson.

COLUMBIA BASIN NEWS SPORTS

Wednesday, August 17, 1960

COLUMBIA BASIN NEWS 7

At Benton-Franklin Show

Local Ace Plans Rodeo Farewell

A touch of nostalgia will be added to the Benton - Franklin County Rodeo this year as long-time great Deb Copenhaver competes for the last time.

Copenhaver, three time winner of the Rodeo Cowboys Assn. saddle bronc title, will make his final professional rodeo appearance at the B-F rodeo. He went into retirement this year after 19 years on the circuit but agreed to come back for the local show at the request of rodeo director Pat Owens.

"I asked Deb to do this as a personal favor because the rodeo this year will be one of the best ever held in Kennewick. It will be a fitting place for Deb to take his last turn."

Owens said he has lined up "eight or nine" of the nation's top ranked bronc riders to compete for the saddle along with the purse. He said that in addition to the bronc riders, long the favorite contest in the Northwest, there will be "plenty of ranked ropers, bulldoggers and bull riders" competing for the \$3600 purse.

The rodeo runs at night Aug. 26 and 27 and on Sunday afternoon Aug. 28. The Kennewick rodeo is the sixth largest purse in the state of Washington.

"We are going to be rather

late getting the list of entrants this year," Owens said, "because of the Vancouver rodeo which runs the Saturday and Monday through Saturday before and during our show."

The arena director, a former rodeo performer himself, said the Vancouver event which offers a \$10,000 purse, naturally will draw the nation's top cowhands. He said the ones that lose out in Vancouver or the cowboys that are near the national lead and will fly can be counted on for the local rodeo.

Cowboys like to fly between shows when one is an afternoon event and the other at night. The Vancouver rodeo, on two conflicting days, Friday and Saturday, is during the afternoon.

And Vancouver winds up on Saturday afternoon, leaving the local Sunday afternoon show as the only major rodeo in the Northwest that weekend.

The Benton - Franklin Mounted Posse, sponsors of the rodeo, has lined up a full schedule for the track which runs around the rodeo arena. Relay races, a dinner bell race and other track specialties will be held during the rodeo to give the event a two-ring circus atmosphere.

A new feature is the chariot race with competition between the Tri-Cities, Walla Walla and Pendleton lined up. Pendleton and Walla Walla hold chariot races at their rodeos, and the event is expected to turn into a major portion of all three rodeos.

Tri-City Herald, Women's World

Mrs. Hill Williams, Editor; Mrs. William Dunwoody and Mrs. Walter Knowles, Associates

Page 6 TRI-CITY HERALD, Wednesday, Aug. 17, 1960.



Eileen Benitz

K Dobbins

Queen Eileen Is Versatile

By Mrs. Cormac Thompson

PROSSER—Eileen Benitz, Prosser, Queen of the Benton-Franklin County Fair and Rodeo, rides her horse, Topper, with dignity and poise. Topper, a four-year old sorrel, is an Arabian and quarter horse. Queen Eileen cares for three other horses, a steer and heifer. This 17-year old blonde queen, daughter of Mr. and Mrs. Max Benitz, Prosser, is 5' 6" tall, and has blue eyes. She has been riding since she was two years old, thus she feels at ease in her role as Fair and Rodeo Queen.

She was judged the best cowgirl in the Prosser parade in 1957, best cowgirl in the Grandview parade in 1959 and took second place in the 1960 Moxee celebration as the best appearing horse and rider.

Queen Eileen served as Princess for the 1959 Benton-Franklin County Fair and Rodeo. At that Fair she took second place in the Benton County 4-H judging team. In 1959 she was named Grand Cham-

pion Showman for having the best showing in beef, dairy, sheep and swine and Champion Beef Showman at the Grandview Junior Fair. She received the Pacific Coast Aberdeen Angus Award in 1957 and 1959 for being the top girl showman with her angus cattle. She has entered the 4-H livestock showing and fitting contests at Fairs for the past eight years. She is currently serving as president of her Benton Busy Farmers 4-H club. She received the Future Homemakers of America's Superior Award in Salad making in 1959.

Eileen will be a senior in Prosser High School this fall. Her other activities include swimming, water skiing, band, dancing and piano playing.

During the month of August Queen Eileen has been busy making public appearances, attending luncheons, dinners and parties in the Tri-Cities preparatory to the Grand Finale.

K E N N E W I C K
CHAMBER OF COMMERCE

11 South Cascade St.
P. O. Box 223

August 18, 1960
Tele. JU. 2-5401

VISIT IN THE TRI-CITIES
SUNSHINE CAPITAL OF THE PACIFIC NORTHWEST
S P E C I A L W E L C O M E

TO OUR

N E W M A N A G E R

THURSDAY, AUGUST 18, 1960, 12:00 NOON TRI-CITY COUNTRY CLUB

* * * * *

Thursday, we take great pleasure in presenting the new manager, Mr. Herb Everitt, to the General Membership of the Kennewick Chamber of Commerce.

Herb, as he will quickly become known in Kennewick and the Tri--City Area, is a young man on the go, full of vigor and new ideas; an experienced businessman, well acquainted with the programs of successful chamber activities of other communities through his personal participation on many and various chamber committees; well qualified in meeting new people, making friends easily, and understanding the problems of the business and professional men and women of the community.

He is a fine speaker who will express some of his thoughts, ideas, and plans for building the Kennewick Chamber of Commerce into an active worthwhile civic organization.

Presidents of Richland, Pasco, Prosser, and Benton City Chambers of Commerce have been invited to the luncheon along with Tri-City officials, newspaper, television and radio station representatives.

This should be an excellent meeting, held in our new meeting place, the Tri-City Country Club, and a chance for everyone to become acquainted with HERB EVERITT, the new KENNEWICK CHAMBER OF COMMERCE MANAGER!!

* * * * *

Corky Simmelink, Retail Merchants, announces the Retail Merchants will have a float in the Benton-Franklin Fair & Rodeo Parade, which starts at 2:00 P.M., Saturday, August 27!!

Fair and Rodeo time is coming! Don't forget these dates -- FRIDAY, SATURDAY, & SUNDAY, AUGUST 26, 27, & 28. Plan to take the entire family!! Wonderful agricultural displays, livestock, shows and wild and wooly rodeo entertainment galore!!

56,000 people visited COLUMBIA PARK during the Tri-Cities Water Follies weekend!! Have you been down there lately?

WEST RICHLAND is having their parade, Saturday, August 20, with a theme of "THE GOOD OLD SUMMER TIME".

PLEASE CALL BOB FISHER AT JU. 6--1128, with suggestions for the programs you would like to see presented.



ALL GROOMED AND READY—Karen McClelland poses with her horse in show position as they will be seen at the 4-H Horse Division of the Benton-Franklin County Fair and Rodeo competition this weekend. Getting the horse shined and ready represents a lot of hours of work for the young exhibitors.

Elbow Grease Used For Grooming Horse

"Elbow grease is the best coat dressing for a horse," is the policy of Karen McClelland, a member of the Crooked Creek Trail Riders 4-H club, in getting her horse ready for the 4-H horse section of the Benton-Franklin County Fair and Rodeo.

Karen and other 4-H members will show their horses this weekend, a week before the rest of the fair.

REASON FOR THE early showing of the horses is the lack of barn space at the fairgrounds to accommodate the increasing number of horses entered. Horse entries have jumped from 34 last year to between 140 and 150 for the coming event.

The young horsemen and women have spent a lot of hours grooming and training their horses for the competition.

Karen grooms her horse every day, and bathes her once in a while, Karen says. If the horse is groomed every day, the natural oils in the coat are brought out and no coat dressing is needed, Karen believes.

Karen spends at least a half-hour every day grooming her horse, using a body brush, rubber curry, a metal curry comb and a tail comb.

After the brushing and currying, she uses a Turkish towel to wipe the horse down. This, she says, helps to bring out the natural oils and put a shine on the coat.

Karen uses no special feed, but, some horsemen use molasses to improve the coat she says.

Just before showtime, the horse gets a thorough going over from the end of her nose to the tip of her tail.

THE HORSE IS BATHED, and the hooves trimmed. The nose and eyes are cleaned and the mane reached according to the specifications for the breed.

The long hairs in the ears are clipped and the "whiskers" on the end of the nose trimmed.

It takes between three and four hours the day before the show to put the finishing touches on the horse, Karen says.

Kiddies Parade Slated

The annual Benton-Franklin County Fair Kiddies Parade will be conducted in downtown Kennewick Aug. 26 with the Kennewick Junior Women's Club in charge of arrangements.

Parade time will be 10 a.m., with participants to assemble in the general area of First and Second Streets east of Washington Street.

The event, open to all youngsters, is co-sponsored by the Kennewick Chamber of Commerce and Junior Women's Club. Cash prizes are furnished by the chamber with local merchants making donations of prize donations.

Mrs. Robert Rowles, public affairs chairman, is general chairman. The event which will feature 10 divisions of entry.

Mrs. Dwayne Hall, president of the Kennewick Juniors is assisting in charge of division entry; Mr. Philip Winslow, judges; Mrs. R. H. Mewes, publicity; Mrs. Dean Mitchell and Mrs. H. L. McMullen, invitations, hospitality and prizes.

Registration blanks for the parade will be printed and available in this newspaper next week.

FROM BAKING TO BEARDS

Many Contests Set For Bi-County Fair

Looking for a different kind of a contest to enter?

The Benton - Franklin County Fair and Rodeo has lined up several contests aimed at promoting the event which runs Aug. 26, 27 and 28 that range from baking to beard growing.

FOR WOMEN ENTERING the baking exhibits at the fair, there are two added prizes. Both offer cash prizes.

Other contests are entirely promotion gimmicks. They include a beard growing contest, western dress, western window, steer raffle and stitches in the britches.

The western dress contest will be held during the Western show in downtown Kennewick the two nights before the fair and rodeo open.

The outdoor show, on Cascade between Kennewick and First Avenues, will feature amateur and professional musical talent and a

street dance. It begins at 8 each night.

WESTERN WINDOWS are starting to be seen in the downtown Kennewick area. Merchants taking part have ballots for people to fill out in the store they feel have the best window. The winner will be announced during the downtown parade Aug. 27.

Beard-growing winners will be picked during the western show. The best beard, most unusual, best try and longest will win for its owner a pair of levis.

A pair of 76-inch levis are being displayed in two downtown stores. Idea of the contest is to guess the number of stitches in the pants.

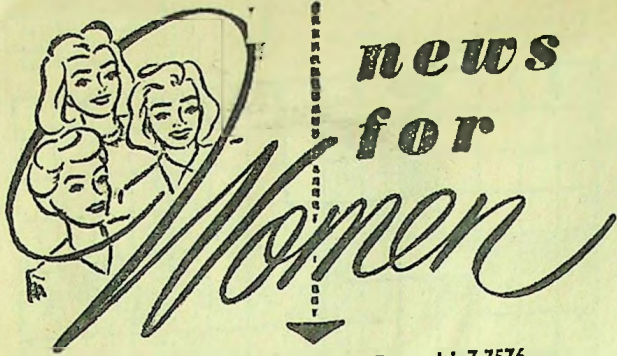

Mrs. Lincoln Newell, Editor—Pasco LI 7-7576
 Mrs. J. W. Ehrig, Associate Editor—Richland WH 3-1126
 Mrs. Ray H. Mewes Kennewick JU 2-8555

6 COLUMBIA BASIN NEWS

Friday, August 19, 1960

Kiddies' Parade Plans Made By Junior Women

Ten divisions of entry will be open to all youngsters participating in the annual kiddies' parade in conjunction with the Benton-Franklin County Fair and Rodeo Aug. 26 in downtown Kennewick.

Parade arrangements are being handled for the third consecutive year by the Kennewick Junior Women's Club with Mrs. Robert Rowles, public affairs chairman, in charge.

The event is slated for 10 a.m. with participants to assemble in the general area between First and Second Streets east of Washington Street.

Kennewick Chamber of Commerce will again furnish cash prizes and prize donations are being accepted from Kennewick merchants.

Divisions of entry will be organizations; dolls, wheels, pets, costumes for age 7 and under; youth groups; costumes for age 8 and over; bicycles; floats; horses and ponies.

Mrs. Dwayne Hall, president of Kennewick Juniors, is assisting in charge of division entries; Mrs. Phillip Winslow will have charge of judges; Mrs. R. H. Mewes, publicity; Mrs. Dean Mitchell and Mrs. H. L. McMullen, invitations, hospitality and prizes.

Registration blanks will be printed and available in local newspapers next week.

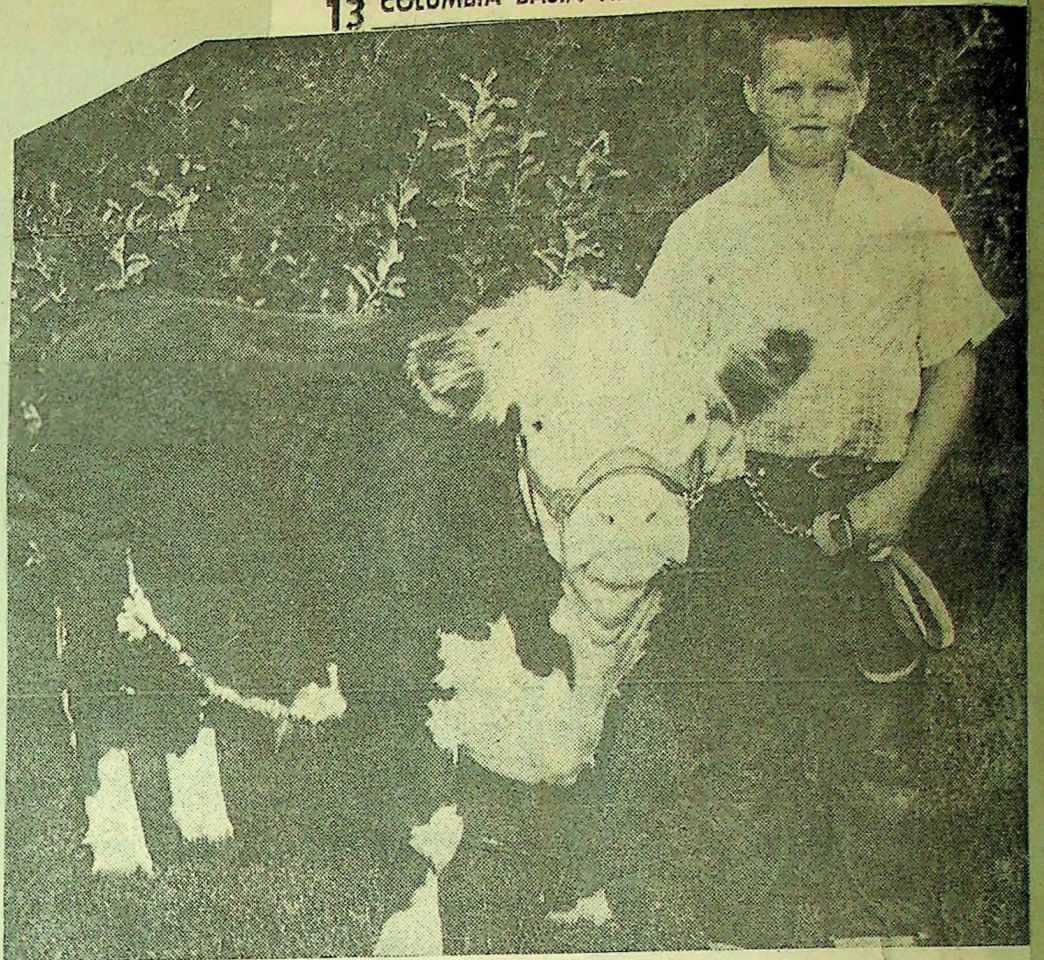

SALE TIME DRAWS NEAR — Jim Nelson of West Richland shows the form he hopes will win him Grand Champion honors at the Benton-Franklin County fair and rodeo Fat Stock sale

this Aug. 26, 27 and 28. The animal will be among 90 entered in the cattle, hogs and sheep divisions of the fourth annual sale billed the best in Southeastern Washington.

(Steve Saverson Photo)

Page 8 TRI-CITY HERALD, Friday, Aug. 19, 1960.

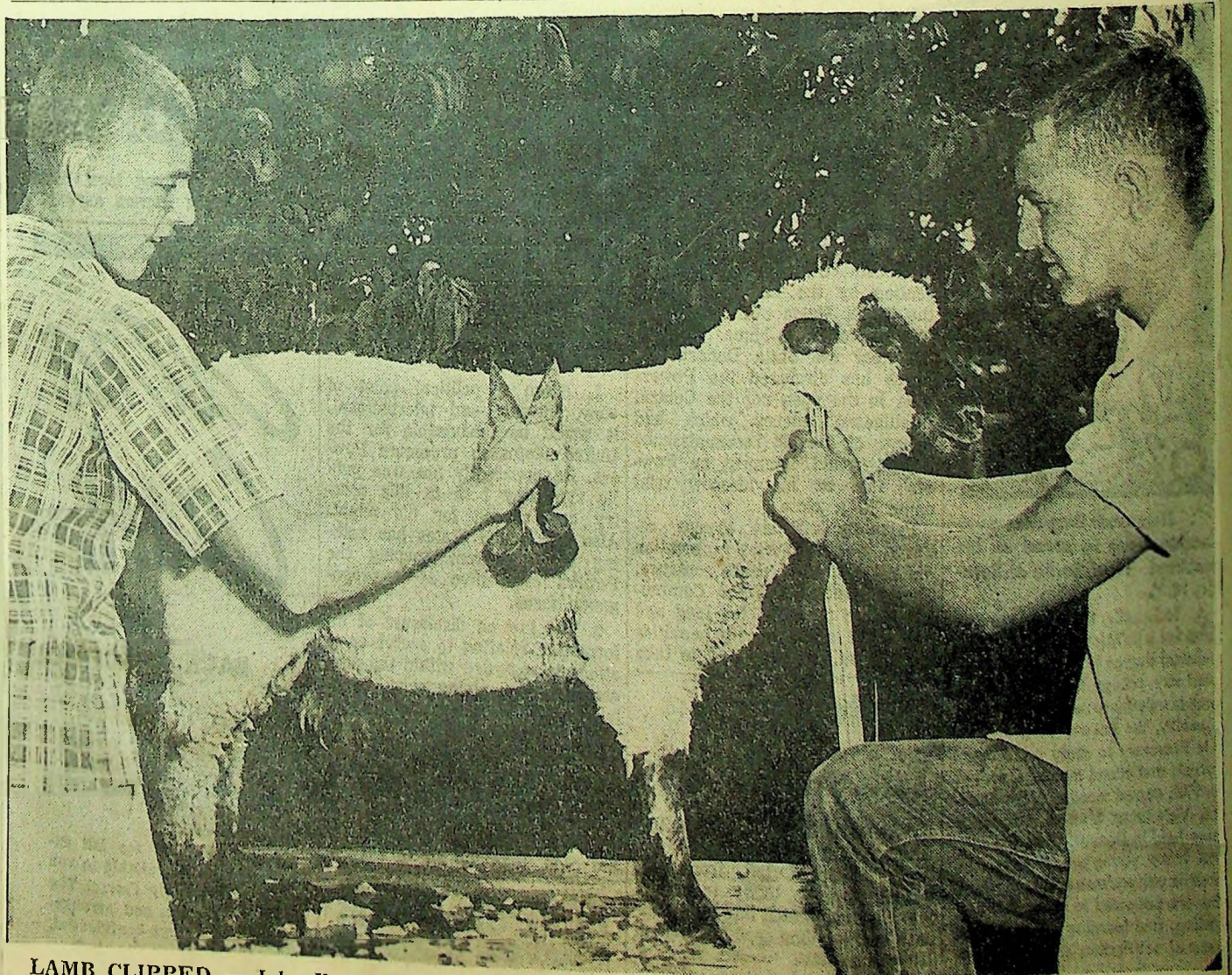

LAMB CLIPPED — John Rasmussen and Charles Nelson block a fat lamb which will be entered in the Benton-Franklin County Fair and Rodeo Aug.

26-28. This lamb will also be sold at the Fat Stock Sale of 4-H and FFA livestock from Benton and Franklin counties.



Dale Johnson

K. Dobbins

Being Princess Is Lots Of Fun

Being a Benton - Franklin County Fair princess has its responsibilities, but it also has its compensations and lots of fun, according to Dale Johnston of Richland.

Miss Johnston, with the other members of the court, rides in parades, appears at rodeos and other community events in surrounding towns. In addition, they are guests at luncheons and banquets of such civic organizations as Chamber of Commerce, Rotary, Jaycees, Kiwanis, and their sponsoring groups, the Benton - Franklin County Mounted Posse and Auxiliary. A formal banquet at Walla Walla is also on the calendar.

Miss Johnston, daughter of Mr. and Mrs. L. W. Johnston, came to Richland from Michigan, near Detroit, and her love for horses and riding is shared by her family. Her parents gave her her first pony when she was 3 years old. At present she owns a mare and a colt which she broke herself.

The family has lived in Richland for 11 years and Dale hopes

to attend Columbia Basin College this fall and major in home economics. She likes sewing and cooking but loves the outdoor life, which in addition to riding includes water skiing and boating. She also gives riding and swimming lessons.

Tri-City Herald, Women's World

Mrs. Hill Williams, Editor; Mrs. William Dunwoody and
Mrs. Walter Knowles, Associates

Page 6 TRI-CITY HERALD, Friday, Aug. 19, 1960.

Page 2 TRI-CITY HERALD, Friday, Aug. 19, 1960.



FOR THE WINNERS — 4-H Horse club members from Benton and Franklin counties longingly eye the trophies which will be presented to the winners in the competition Saturday and Sunday. Left to right are Bill Kirkpatrick, Ralph Kincaid, De-

nise Halstead, Marcia Myers, Lee Hamilton and Jean Cox. The trophies were donated by various Tri-City business firms. Ticket purchasers for the Benton-Franklin County Fair and Rodeo will be able to see both events on the same ticket.

Horse Events Start On Saturday

4-H horse club members are busily grooming, combing and brushing their mounts today in preparation for the 4-H horse division of the Benton-Franklin Fair and Rodeo. The 4-H horse division will be held this weekend at the fairgrounds, one week before the rest of the fair and rodeo.

Persons who buy a season ticket to the Fair and Rodeo will be able to see the show both weekends, the fair committee has announced.

The 4-H horse division is being held a week early because there is not enough barn space at the fairgrounds to handle the increased

number of horse entries along with the rest of the animals.

Between 140 and 150 entries are expected in the halter classes and the trail horse classes. There were 34 4-H horse entries in the fair last year.

Horses must be on the grounds before 9 a.m. Saturday. The horse judging contest will be at 10 a.m. Saturday and the fitting and showing competition at 1:30 p.m. Saturday.

Sunday activity will be the judging of halter classes at 8 a.m. and the judging of trail horse classes at 2 p.m.

Flower Show Entrants Given Tips By Expert

Because flower show exhibitors sometimes lose a blue ribbon when a specimen bloom or a portion of the material in an arrangement fails to hold up long enough for the judge to see it in perfect condition, it pays to learn at what stage and what time to cut material and how to handle it to insure long life.

That is the belief of Mrs. W. K. Rice of Richland, superintendent of Floriculture Department, No. 39, of the Benton-Franklin County Fair, who has been doing a great deal of studying and experimenting in order to pass on good methods to exhibitors.

She also suggests clipping an article such as this one, to be used for future reference.

In hot weather, she believes, it is best to cut material in the cool of the evening, after the sun has been down long enough for plants to recover from the hot afternoon hours. It should be placed at once in water not much colder than the surrounding air. A plastic pail with rolled edges is the best container for conditioning plant material, which should then stand over night in a sheltered spot away from wind and draft.

Mrs. Rice has found that annuals should be cut as soon as they are open or two-thirds open, avoiding day old blooms.

Perennials should also be freshly opened. Those with woody stems such as chrysanthemums, shrubs, tree branches and evergreens should have the stems split vertically two or three times at the butt end with a sharp knife to facilitate water absorption.

Bulbous flowers, or those with soft stems, she believes are best picked half open if possible, otherwise just opened. Tuberous begonias must not have the stems placed in water. Instead they should be packed in a tight box, covered with moist cotton, and placed in the refrigerator. Before bulbous flowers are hardened, the bottom inch of each stem should be wrapped with soft string to keep it from curling back.

Mrs. Rice believes that spike flowers such as snapdragons, stock, lupine and gladiolus ought to be cut when the lower florets are freshly opened and the upper florets in bud. Dahlias are best cut when two-thirds open. The stem ends should be plunged immediately into boiling water, taking care that the steam does not reach the blooms, then hardened in cold water.

If the exhibitor wishes to keep roses in bud, they should be picked after the calyx has turned back and a few petals have unfurled. If they are to be used the next day, they should be one-quarter to half open, depending upon the variety. Singles open quickly, Mrs. Rice says, and doubles more slowly.

When showing branches of flowering fruit trees, it is best to cut them in bud showing color,

then submerge the branch completely in cold water for half hour before hardening.

Entries in the floriculture section, both horticultural and design, are to be made Aug. 25 between 1 and 6 p.m., and judging will take place the same evening, while entries are still fresh, between 7 and 9:30 p.m. The judging period is not open to the public. Clerks will be furnished by the Planterettes Garden Club.

Pre-Fair Activities Include Skirt-Making

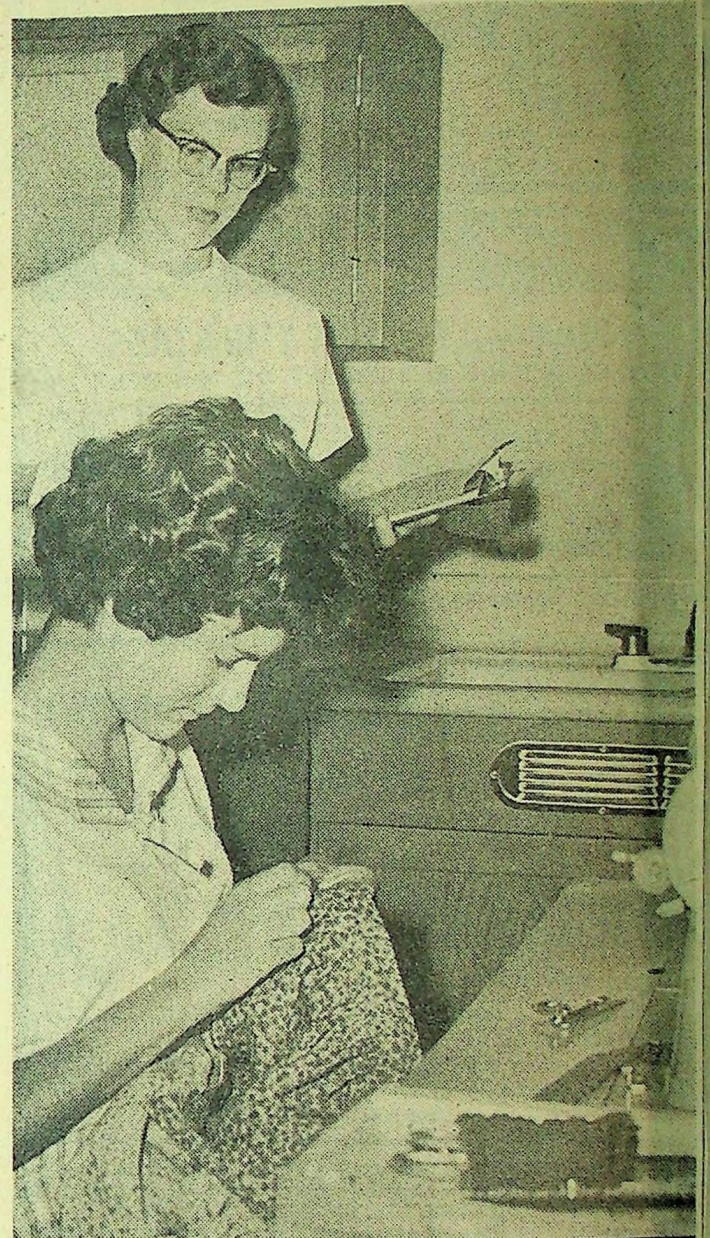

JUDGE WATCHES — Mrs. Richard Hampton, Prosser, standing, watches as Jean Starkebaum works on her skirt in the sewing competition for 4-H members in Highlands Junior High School Thursday. This contest was part of the pre-fair activity for 4-H members. Miss Starkebaum was awarded a blue ribbon on her skirt.

Pre-fair 4-H activity continues in Benton County with young members demonstrating their skills in various projects.

Yesterday, 13 girls, 12 to 16 years old, competed in the sewing competition in Highlands Junior High School in Kennewick.

The girls made a drindl skirt under contest rules, including seams, zippers, gathers, interface bands, fasteners, hems and pressing, all in 2½ hours.

In the final part of the contest, the girls modeled their finished skirts.

Judging was Mrs. Richard Hampton, Prosser.

Many of these skirts will be entered in competition at the Benton-Franklin County Fair and Rodeo Aug. 26-28.

Blue ribbon winners were Jean Starkebaum, Charlene Manius, Mary Jean Klostermeyer, Linda Rogers, Susan Hartley, Sue McIntyre and Marilyn Bottoroff.

Red: Linda Rawling and Sharon Tyrrell.

White: Susan Van Weller, Pat Cheney, Marilyn Jones and Dianne Williams.

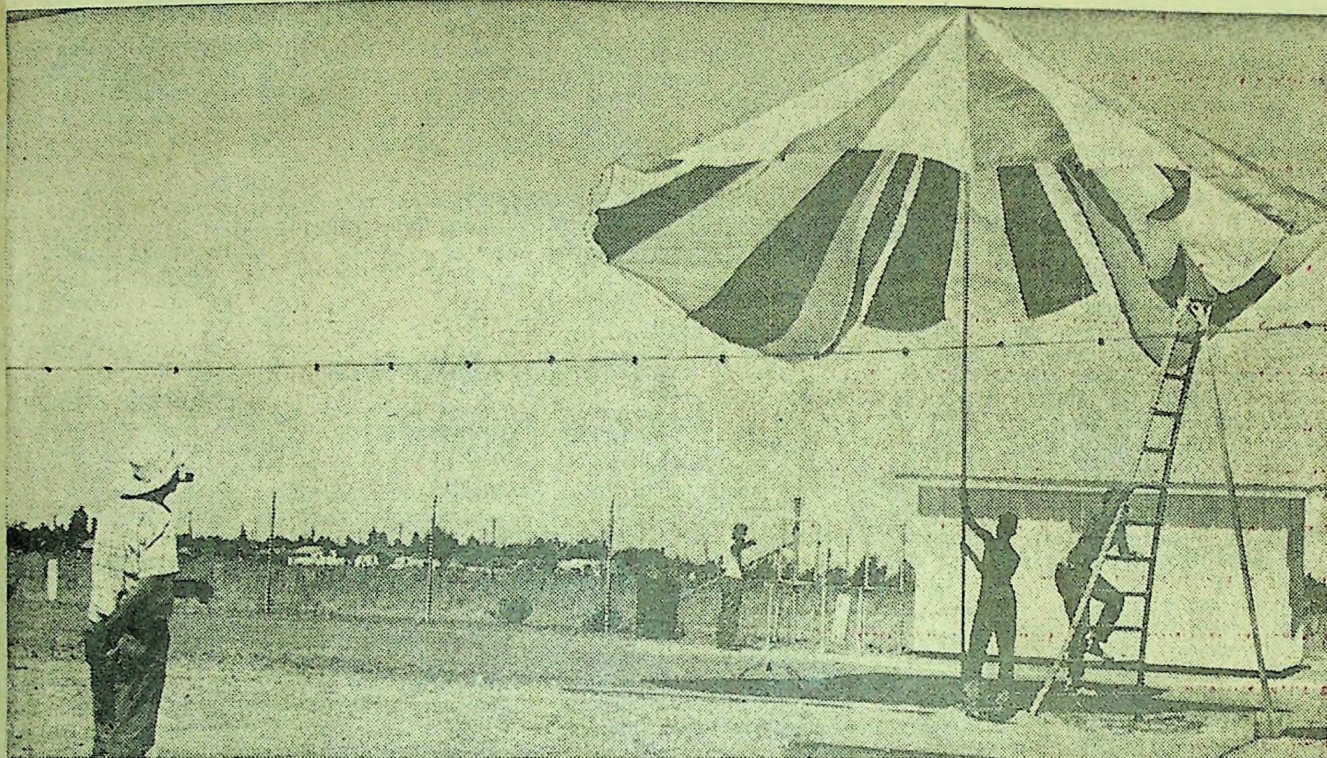

WORK PROGRESSES — Parachutes at the Fairgrounds! Sounds strange, but it is true. As Col. Ed Hopkins, (left) secretary of the Fair Board supervises, workmen place one of several orange and white parachutes into place on the grounds. The chutes will

be used for attention purposes as well as providing a limited amount of shade. The Benton-Franklin County Fair is scheduled to open Aug. 26, with something of interest planned for every family member. Climax will be Aug. 28. (CB Newsphoto).

That Special Touch Will Be Home Canning Feature

Women throughout Benton and Franklin counties were putting finishing touches on the extra special jar of summer canning yesterday as they eyed the Benton-Franklin county fair and rodeo week.

In addition to the ribbons and money that goes with the winners, several new prizes have been added to the 1960 fair which runs Aug. 26, 27, and 28. Look at some of the prizes:

The U and I Sugar Co. has announced that it is making special awards to entrants in the home economics open class division of canning and baking.

Ribbons plus merchandise certificates will be given to the winners in each of two divisions. They are:

Canned fruits, jams, jellies, preserves, and sweet pickles and the baked goods which include sweet breads, cakes, pies and candy.

The only qualification is that all items entered be made with the sugar and be marked with special identification tags.

Another award will be given by the Fleischmann's Yeast Co. The best-of-show award of \$10 will be given to the winner picked by the local fair judges. The Fleischmann award is given in most major fairs across the nation. After the local winners are chosen, their baked goods are entered in national competition with many top prizes given on the national level.

Mrs. Ruth Simmelink, superintendent of the home economic classes, said added prizes were included to encourage homemakers from both the farm and home to enter the fair.

"We feel that by giving a little something extra we will draw more cooks than ever. That means not only in the Tri-Cities area but throughout both counties," she said.

-FRANKLIN COUNTY FAIR AND RODEO - AUGUST 26TH - 27TH - 28TH
& SATURDAY, 8:00 P. M.; SUN., 2:30 P. M. RCA APPROVED RODEO Featuring KELSEY'S RODEO STOCK
 Exhibits of All Kinds—FAT STOCK SALE—60 Commercial Exhibits

AUGUST
26-27-28
1960



BENTON - FRANKLIN
FAIR and RODEO
 BENTON, WASHINGTON

Benton-Franklin Fair And Rodeo This Week End

BENTON-FRANKLIN COUNTY FAIR AND RODEO NEWS

KENNEWICK—Benton-Franklin county fair and rodeo time is drawing near and officials said in Kennewick today it appears the entries in the 1960 event will top last year's record.

The fair this year will feature a new building that will house cattle entered in the show. The 60' by 60' structure was completed the first part of the month and fair leaders said it will "help greatly" in taking off some of the pressure of the overcrowded conditions on the grounds.

"This won't solve the problem completely," J. C. Pratt, Sr., long time board member said. "But it will help and it means we have separate buildings for all types of livestock shown at the fair."

Pratt said the entry list has been expanded and several new categories have been added.

"It looks as though the \$3600 we gave out in premiums last year will be at least equaled and probably topped this year," he added.

The fair week is filled with several events as the city councils of each of the Tri-Cities named the entire week "Fair week."

Sidelight programs are being handled by the Kennewick Jaycees. A beard growing contest, western dress contest, window dress contest and several other gimmicks are being promoted by the service club.

Topping the Jaycee work will be a western show in downtown Kennewick the Wednesday and Thursday of fair week. Outstanding talent both amateur and professional is being lined up for the outdoor show.

The Jaycees have invited the winners of talent shows from both Franklin and Benton counties to share the spotlight with professional western bands and vocal groups that appear in the Tri-Cities.

Jaycee president Al Tomich said the show was first scheduled to be a talent contest but changed when it was decided to give the youngsters that had won in other places a chance to perform before another large crowd.

SCHEDULE OF EVENTS WEDNESDAY

8:00 p.m. — All exhibits on grounds (exceptions: Floriculture and Horticulture—Thursday 8 a.m.) and champion horses Friday 8 a.m.)

8:00 p.m.—First night of downtown Kennewick western show

THURSDAY

8:00 a.m.—Judging of 4-H Home Ec Exhibits

9:00 a.m.—Livestock judging

11:00 a.m.—Weed Identification

2:00 p.m.—Fitting and show

3:30 p.m.—Poultry Judging

5:00 p.m.—Champion horses can come on grounds

1-6 p.m.—Floriculture entries

6:00 p.m.—Judging flowers

8:00 p.m.—Horticulture exhibits

8:00 p.m.—Second night western show

11:00 p.m.—Agriculture booths

will probably be right.

"A break in the weather is all we need to push our attendance for the fair alone over the past record and bring in about 25,000," said one official today.

One major indication the fair was drawing the interest of people outside the Tri-City area came over the weekend at the 4-H horseshow held at the rodeo grounds. Despite poor weather, the turnout of spectators was considered "surprisingly good" and the show drew entrants from as far away as California as the 4-Hers competed for spots in the state 4-H fair in Yakima next month.

One member of the Kennewick Jaycees, the group handling the public relations for the fair board, said the trip to Hermiston with the Jaycee sponsored Medicine Man show brought "remendous response from the people of Northeastern Oregon who said they 'were going to the fair in Kennewick, by golly'."

The fair officially opens Friday morning with the flag raising ceremonies on the grounds at 9 a.m. The ceremonies have become a much honored feature of the week end and people from all parts of the area take part and attend.

With the large entry list, judges won't waste any time in getting to work. On Thursday five contests are scheduled from 4-H home economic exhibits to livestock and weed judging and identification contests. Also on Thursday, the first step toward the much important fat stock sale takes place in the fitting and showing contest at 2 p.m.

That Fat stock sale will be held at 10:30 a.m. on Saturday. It is the fourth year of the show and during that time it has grown to become the biggest in southeastern Washington. Most local merchants take part and even the ones that don't support the show.

Friday also finds the continuation of judging as all animals listed in the premium book are judged as is the horticulture. Friday evening the Grand Champion 4-H showman will be selected followed on Saturday night by the naming of the FFA Grand Champion showman.

The 1960 downtown Saturday parade in Kennewick is being billed as an hour and 45 minute event and may run longer. Several new groups indicated they would like to enter following the Hermiston parade on Saturday.

Friday night the three performance rodeo opens. It is expected to draw the top names in cowboys from throughout the nation thanks to a rodeo being held during this present week in Vancouver, B. C. The leading cowboys are prone to fly between shows and the B-F rodeo runs at night Friday and Saturday (compared to the afternoon Vancouver rodeo) and on Sunday afternoon following the close of the Canadian event Saturday.

Queen Eileen Benitz of Prosser and her court of Dale Johnston, Richland; Mary Abel of Connell; and Connie Morbeck, Kennewick, have a busy week as the fair draws near. They have appearances each day and Tuesday through Friday have at least two per day and in some cases three.

The first major event of the

week comes Wednesday and Thursday nights with the downtown Western show in Kennewick. The show is billed as providing amateur and professional talent from both counties and throughout the Columbia Basin and Yakima Valley. The free show starts at 8 each night.

Chariot racing, a sport popular back in the days when Roman fairs were first held, will be added to the Benton-Franklin fair and rodeo schedule Aug. 26th, 27th, and 28th.

The Benton-Franklin mounted posse announced this week the chariot races will be staged as part of the track events that will be during the RCA approved rodeo. The rodeo is held the Monday and Saturday nights and Sunday afternoon of the fair.

John Gravenslund, who will drive the chariot, said the idea of holding the races was "stolen" from the Walla Walla Frontier days and the Pendleton Roundup where they are held each year as a part of the rodeo.

"We have definite commitments for chariot racers in both cities," Gravenslund said. "To appear in the chariot racing will become a permanent part of the show here and probably will become a three way fixture among the cities that hold shows of this type."

A purse of \$100 has been put up for the races by the mounted posse. It will be split three ways and all chariot drivers must pay an entrance fee.

The just completed Benton-Franklin chariot will be the lone local entry. Gravenslund said the rig has 15 inch rubber tires and is made of metal.

While the mounted posse cleaned up the rodeo section of the fairgrounds early this week, fair officials were wondering what kind of cleaning they will have to do between now and the time the fair opens in two weeks to find room enough for the exhibitors.

It was announced earlier that the entry list is going to be the largest ever and every available inch of space will be needed for the exhibits. The closing date for many exhibits was last Friday and officials said that nearly every division of the fair has more entries than last year.

One official said part of the increase was due to the outlying areas entering more events than usual. Entries were recorded from throughout both sponsoring counties, Grant, Yakima, Walla Walla and Adams counties in Washington and Umatilla county in Oregon.

FRIDAY

8:00 a.m.—All champion horses must be in place

8:30 a.m.—Garden judging

9:00 a.m.—Judging of all animals as listed in book

9:00 a.m.—Judging Horticulture

10:00 a.m.—Kiddies Parade

7:15 p.m.—Selection of 4-H Grand Champion showman

8:00 p.m.—RODEO

11:30 p.m.—Exhibit buildings

SATURDAY

10:30 a.m.—Fat Stock sale

11:00 a.m.—Exhibit buildings

2:00 p.m.—Parade in Kennewick

7:15 p.m.—Selection of FFA Grand Champion Showman

8:00 p.m.—RODEO

11:30 p.m.—Exhibit buildings

SUNDAY

11:00 a.m.—Exhibit buildings

2:30 p.m.—RODEO

7:00 p.m.—Awards in Agriculture

8:00 p.m.—Exhibits be removed

All 51 weeks of planning go by the boards this week as the annual Benton-Franklin county fair and rodeo opens Friday in Kennewick.

Fair officials as well as members of the rodeo-sponsoring Mounted Posse, have promised a better show on all fronts than in 1959 and from the size of entry lists and enthusiasm shown for pre-fair events, they

Record Set For Entries At B-F Fair

An all-time record number of entries have been registered for the 4-H and FFA fat stock sale Saturday morning at the Benton-Franklin County fair, Roger Roberts, Franklin County extension agent, reported yesterday.

Altogether, 195 head of stock are entered, including 92 steers, 56 lambs and 47 hogs, Roberts said.

Last year, youngsters brought 116 head of stock to the sale. This included 56 steers, 26 hogs and 34 lambs.

Sponsors of the sale hope for buyers who will keep the auction sale prices up, Roberts said. The fat stock sale has grown each year, but continued success of the event depends largely on maintaining sale prices high enough to encourage youngsters to raise stock and bring their animals to the fair.

Livestock Barns Full

Judging Starts At Fairgrounds

The Benton-Franklin County fairgrounds were bustling with activity yesterday as preparations moved ahead on numerous exhibits, and fair officials forecast that this year's event will be the biggest so far.

The livestock barns were reported full, including a 60-by-60 foot structure that was finished recently and has a capacity of 60 head of cattle.

Many hogs and sheep were among the stock brought in for the fair.

Judging is scheduled to start today on exhibits. Grounds and buildings will not be open except for entries in horticulture and floriculture. These two types of exhibits will be brought in today — flowers from 1 to 6 p.m. and horticulture from 9 a.m. to 8 p.m.

The number of art exhibits is considerably larger this year than last.

Twenty-eight head of horses that won blue ribbons and championship ribbons at the horse show on the fair and rodeo grounds last weekend will be on display at the fairgrounds. They will be brought in tonight.

Commercial booths will be completed this evening for showing starting at 9 a.m. Friday.

Meekers carnival held off on opening Wednesday evening, which was rather dusty and windy, and will open today.

Fat stock sale is scheduled for 10:30 a.m. Saturday, with Lyman Nelson, Oscar Hamblin and Roger Roberts in charge. John Moffett is fair board committee chairman of the fat stock sale.

Ticket gate will be handled by the Tri-Cities Kiwanis club members, and money they earn will go to youth work at Columbia Park.

Fair officials reported grounds in fine shape. They are under supervision of Ed Hopkins.

OFFICIAL PROGRAM

Benton-Franklin County Fair and Rodeo

TODAY

- 8 a.m.— Judging of 4-H Home Ec exhibits.
- 9 a.m.— Livestock judging.
- 11 a.m.— Weed Identification contest.
- 2 p.m.— Fitting and showing contest.
- 3:30 p.m.— Poultry Judging contest.
- 5 p.m.— Champion horses can come on grounds.
- 1-6 p.m.— Floriculture entries due.
- 6 p.m.— Judging flowers.
- 8 p.m.— Horticulture exhibits due.
- 8 p.m.— Second night of downtown Kennewick Western Show.
- 11 p.m.— Agriculture booths complete.

FRIDAY

- 8 a.m.— All champion horses must be in place.
- 8:30 a.m.— Garden Judging contest.
- 9 a.m.— Judging of all animals listed in book.
- 9 a.m.— Judging horticulture.
- 10 a.m.— Kiddies parade, Kennewick.
- 7:15 p.m.— Selection of 4-H Grand Champion showman.
- 8 p.m.— Rodeo.
- 11:30 p.m.— Exhibits building closes.

SATURDAY

- 10:30 a.m.— Fat Stock sale.
- 11 a.m.— Exhibit building open.
- 2 p.m.— Parade in Kennewick.
- 7:15 p.m.— Selection of FFA Grand Champion Showman.
- 8 p.m.— Rodeo.
- 11:30 p.m.— Exhibit buildings close.

SUNDAY

- 11 a.m.— Exhibit buildings open.
- 2:30 p.m.— Rodeo.
- 7 p.m.— Awards in agriculture show.
- 8 p.m.— Exhibits may be removed.

Kiddies Parade--Entry Blank

August 26 — 10 a.m. Downtown Kennewick

Division

Name Age Address

Telephone No. Type of dress or costume

Representing:

Fill out and bring to parade

(all) Scramble

FRIDAY

AGE	NAME	NO.
10	Billy Gillum	1
11	Alan Gunter	2
11	Jack Moffett	3
11	Rex Carpenter	4
11	Floyd Davis	5
12	Ronnie Vangen	6
12	Fritz Rhrmann	7
12	Charles L. Nelson	8
12	Leon Paul Darby	9
13	Garth Arlo Gunter	10
13	Jerry Kannapel	11
13	Ray Maxson	12
13	Richard Aldredge	13
13	Wesley James Keatts Harvey	15
13	Larry Greyary	14
13	Darrel Terry	16
13	Charles Whitely	19
13	Ronald Lee Colley	28

12 Wesley James Keatts 17

SATURDAY

14	Wesley James Keatts	17
14	Lawrence John	18
14	William Harold Keatts	20
14	Clinton Judd	21
14	Ronald Hendrickson	22
14	George Carpenter	23
14	Gary Kohn	24
15	J. Keith Colley	25
15	Gary Grish	26
15	James Hobkirk	27
15	Clarence Bleicher	29
15	Bobby Chamber	30
15	Paul Leahy	31
15	Robert Patton	32
15	Charles Rohrmann	33
15	Milton Talcott	34
15	Norman Schaad	35
15	Albert Lundberg	1
15	Duane C. Offield	2 7
15	Arthur Mercer	3

SUNDAY

16	Freddie Carpenter	4
16	Robert Redmond	5
16	Robert Hendrickson	6
16	Ralph Bean	7
16	William Cork	8
16	George Winsor	9
16	Bill Leahy	10
17	Richard Grieb	11
17	Lawrence Watson	12
17	Max Wesley Chambers	13
17	Richard Baur	14

DOE CHAMBERS - 30

14

K E N N E W I C K

CHAMBER OF COMMERCE

11 South Cascade Street
P. O. Box 223

August 25, 1960
Tele. JU. 2-5401

VISIT IN THE TRI-CITIES
SUNSHINE CAPITAL OF THE PACIFIC NORTHWEST

AN OPEN LETTER

TO ALL CHAMBER MEMBERS:

I wish to personally thank you at the earliest opportunity for the very fine and the enthusiastic welcome that you extended to me upon my arrival in Kennewick, as your new Chamber Manager. The luncheon meeting of last week gave me a warm send-off. I am looking forward with a great deal of enthusiasm to working with each and every one of you to aid in making Kennewick an aggressive merchandising center, and a most pleasant place in which to live.

In discussing with many of the members at large, the activities of the Chamber of Commerce, I am impressed with the enthusiasm that is shown by everyone. I realize that there are many problems to be solved and with your cooperation and assistance, they can be satisfactorily solved and enthusiastically carried out.

Once again, may I thank you for the very warm welcome and your spirit of cooperation and enthusiasm that I know will provide the Kennewick Chamber of Commerce with a most successful future.

HERB EVERITT
EXECUTIVE MANAGER

THIS WEEK'S MEETING, AUGUST 25, will be held at DEAN'S STEAK HOUSE, because of a conflict of meetings at the Tri-City Country Club.

BOB FISHER, Program Chairman, has lined up a program of interest to every member. Ed Bloom, Superintendent of Schools, will lead a discussion on the School Bond Issue, that will be forth coming on the November Ballot. Members of the School Board will form a panel to discuss the issues and answer any questions.

JOHN GRAVENSLUND, representing the Benton-Franklin Fair and Rodeo, will introduce Joe Kelsey, the Stock Contractor for the Fair and Rodeo. They also hope to have some of the Rodeo performers as guests. THE QUEEN AND COURT WILL ATTEND THE LUNCHEON, also.

THE JR. CHAMBER OF COMMERCE urges every merchant to put in a Western Window and to wear Western garb this week. The JC's are offering a prize for the best window.

THIS IS RODEO WEEK!! THE CHAMBER ERGES EVERYONE TO PARTICIPATE IN THE RODEO ACTIVITIES AND REALLY SHOW THE KENNEWICK SPIRIT!!

HOME OWNED

HOME OPERATED

INDEPENDENT

Tri-City Herald



SECOND PAGE ONE

FRIDAY, AUGUST 26, 1960

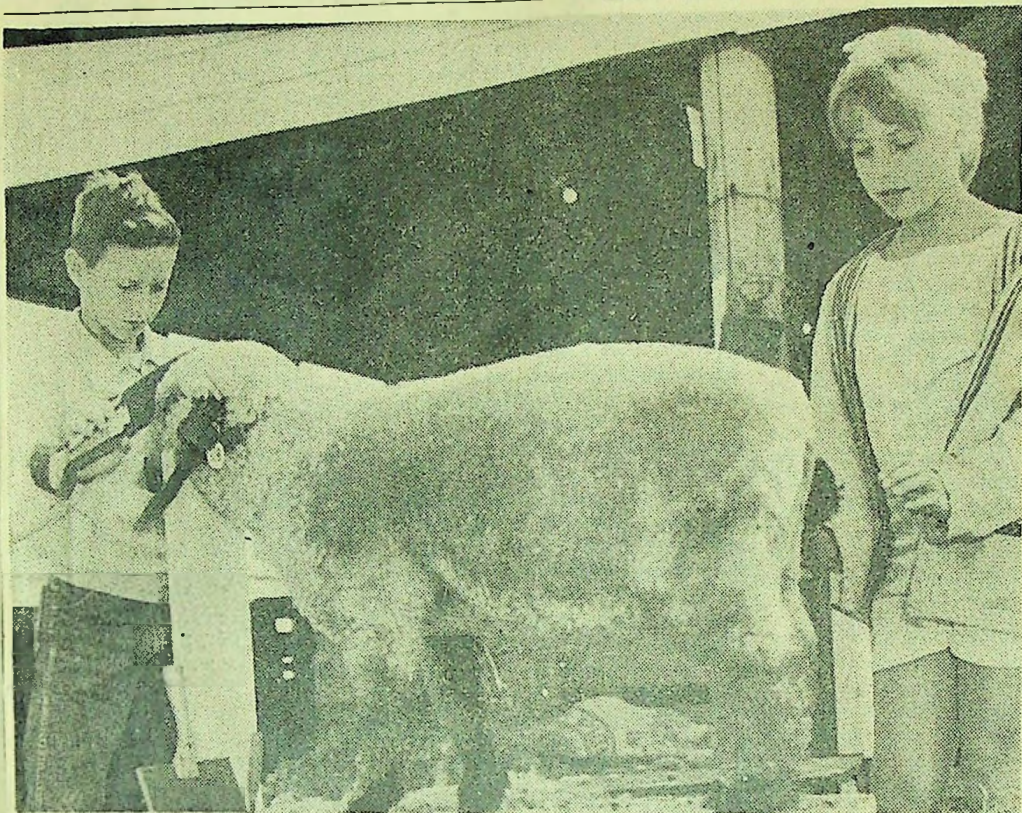

GETTING READY — Larry Davis, Benton City, blocks the head of his lamb at the fairgrounds today in preparation for the fat stock sale Saturday. The 195 animals which will be sold at the sale are getting "the

works" today as their young owners try to get them looking their best for prospective buyers. Giving Larry a hand with a brush on the other end of the lamb is Donna Van of Franklin County.

195 Animals

Entries In Fat Stock Sale Saturday More Than Ever

Going-going-gone—the cry of the auctioneer will ring across the Benton-Franklin County Fair and Rodeo grounds at 10:30 a.m. Saturday as the 4-H and FFA fat stock sale starts.

To go on the block are 92 steers, 56 lambs and 47 hogs.

This total of 195 animals is the largest number ever auctioned at the fair. John Moffett, chairman of the fat stock sale said. "We will need the support of the merchants in the Tri-Cities to make the sale a success" he said in urging merchant participation.

The 195 animals this year compares to 116 in 1959 and 56 in 1958. Also, the animals this year are from Benton and Franklin counties only. In previous years, stock from Yakima and Walla Walla counties has been included.

"The quality of the animals is better this year than last," Moffett said. He said the animals will grade mostly prime and choice.

The sale will be just west of the hog barn at the fairgrounds and will start at 10:30 a.m. sharp.

Auctioneers will be Jenkins and Booker.

Today, the young showmen and women were busily getting the animals scrubbed, curried and brushed for the judging today and the sale Saturday.

The fat stock classes, along with other livestock classes, are being judged at the grounds today.

COLUMBIA BASIN NEWS

Thursday, August 25, 1960

**COMING**

FRI. - SAT. - SUN.
AUG. 26 - 27 - 28

**BENTON-FRANKLIN
COUNTY
FAIR & RODEO**
KENNEWICK FAIRGROUNDS

CLIP THIS COUPON

**FREE RODEO
ADMITTANCE**

KENNEWICK FAIRGROUND

THIS COUPON WILL ADMIT UP TO
2 CHILDREN UNDER 12 YEARS OLD
WHEN ACCOMPANIED BY PARENTS
TO FRIDAY NIGHT'S RODEO

Clip this Coupon and get the Kids in Free!

Courtesy of Benton County Mounted Posse, Benton County Fair Assn.
and the Kennewick Jaycees.



BEST OF SHOW—Marley G. Werner, 25, a Tri-City Herald pressman of 114 S. Anderson St., Kennewick, won best beard award and a new electric razor engraved "Best Beard-1960" in the Jaycee beard growing contest at the street dance and talent show on Cascade St. last night. Werner, who won best novelty beard award last year, started growing his prize-winning whiskers July 1.

Championship Winner

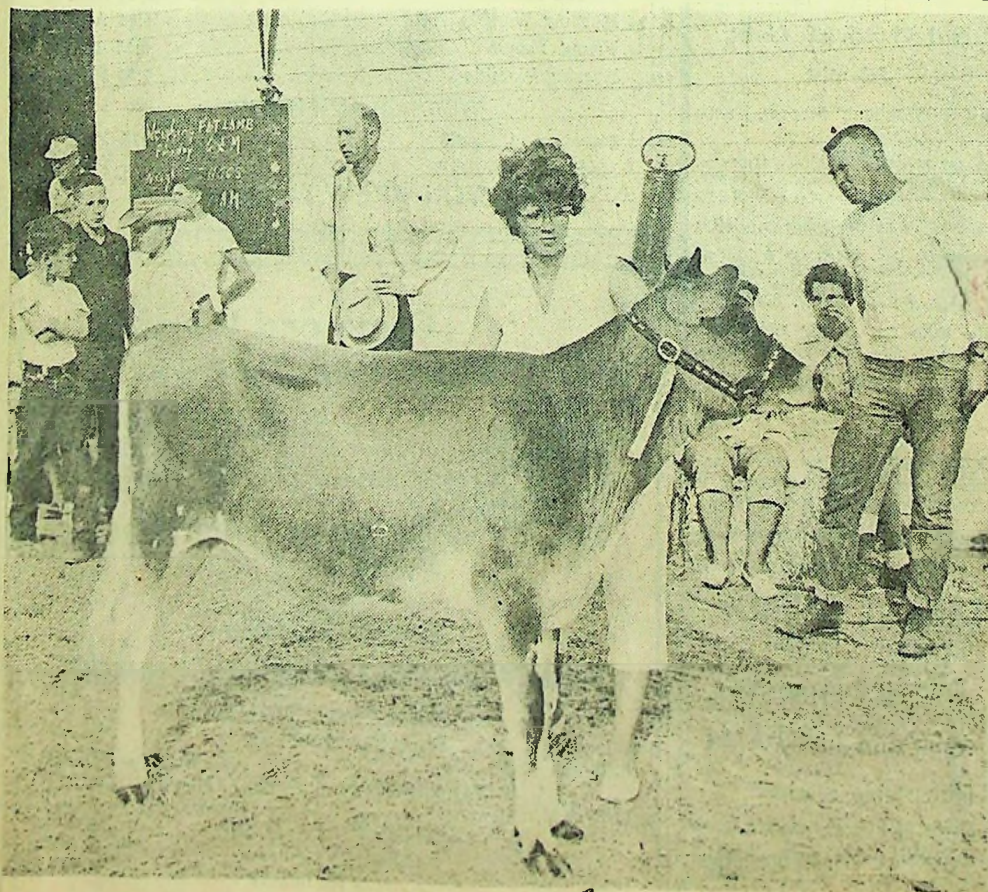

Joan Van Vlaircom won the senior fitting and showing championship with her Jersey heifer at the 4-H competition at the Fair Grounds in Kennewick Thursday. In this picture

she is showing the heifer while the judge, background, explains the points on which the championship was awarded.

Fair Preliminary



Even the casual observer at the Benton - Franklin County Fair will notice that a tremendous amount of work has gone into making up the various exhibits. One such project

was this huge eagle patterned by the Chiawana Grange of Franklin County. Here, Mrs. Herb Turner and Mrs. Bud Urbach are putting the finishing touches on it.

Schedule Of Events

FRIDAY

7:15 p.m. Selection of 4-H & grand champion showman
8 p.m. Rodeo
11:30 p.m. Exhibit buildings close.

SATURDAY

10:30 a.m. Fat stock sale
11 a.m. Exhibit buildings open
2 p.m. Parade in Kennewick
7:15 p.m. Selection of 4-H grand champion showman
8 p.m. Rodeo
11:30 p.m. Exhibit buildings close

SUNDAY

6-11 a.m. Cowboy breakfast under grandstand
11 a.m. Exhibit buildings open
2:30 p.m. Rodeo
7 p.m. Awards in agriculture
8 p.m. Exhibits may be removed.

Page 12

Page 10 TRI-CITY HERALD, Friday, Aug. 26, 1960.

Steers Are Judged



4-H Club members showed their steers in competition at the Benton-Franklin County Fair Thursday. The animals in the foreground are blue ribbon winners. In the middle of the

picture the judge is explaining why the other steers did not win ribbons. These steers will be offered for sale at 10:30 a.m. Saturday, just west of the hog barns.



A WINNER—This Queen of Hearts and card group representing Alice in Wonderland was judged best in the

costume group, seven and under in the Kiddie Parade in Kennewick this morning.

Cowboys Arriving For Show

(Other fair stories and pictures on page 3, 8 and 10.)

Free-wheeling, swivel-hipped cowboys aplenty have arrived in Kennewick to open tonight's first performance of the big 11th annual Benton Franklin County Rodeo.

Arena Director Pat Owens reported today an above-normal roster of 92 performers—including 12 Girls Rodeo Association members who will ride in the girls' barrel race—have paid their entry fees of one or more of the six events.

FOLLOWING A GRAND entry and fireworks salute, bucking chutes will start banging at 8 p.m. with top-hand waddies aboard such famous buckers as Snake and Rubber Dolly of Joe Kelsey's saddle and bareback bronc string and Old Ought and other hard-to-ride Brahma Bulls. Calf-roping and steer wrestling events will be interspersed.

Owens listed among the nation's famed performers in the Kennewick rodeo sign-up, Bobby Robinson, a Wilder, Idaho, bareback and saddle broncer, Eddie Akridge, Buddy Peak, Bill Linderman, Darrel Hobdey, Marty Wood, Winston Bruce, Les Johnson, Pete Crump and other stars. Top local hands, such as Zeb Smith, Don Mock, Stan Riley, John Gravenslund and Doc Berman complete the roster.

LATE THIS MORNING, Owens expressed doubt that Deb Copenhaver, two-time world champion saddlebronc rider will make it, as he indicated earlier.

A race track program, including a pack horse race, chariot races, a dinnerbell derby and other events, are scheduled.

Tonight only, children under 12 will be admitted free.



LOOKING FIERCE — This group of African warriors looked fiercely at the crowd as they went

through the kiddie parade in Kennewick this morning.

Kiddies Parade Winners Are Selected

The kids had their chance to show off pets, costumes and ideas in the Kiddie Parade in Kennewick this morning in connection with the Benton - Franklin County Fair and Rodeo.

Winners were:

Costumes, seven and under: Queen of Hearts card group, Pamela Marple, Patricia Marple, Larry Marple, Bryan Dreves, Alan Gains and Meg Barnhill; Denise Zeneita as a clown; Dirk Mueller and another boy as game warden and captured skin diver; Randy Neyin and Charles Horley as jungle hunter with cat in cage.

Pets: Douglas Buckwalter and Kennewick Lion; Buzzy and Beau

Zenker leading a dog; William Rogers, police dog with captured spy and Cherie Bedloe with monkey.

Youth Groups: Atomic Twirlers

Pied Pipers, group representing children of the American Revolution; group with banners and headaddresses, Ziblay for fire chief.

Bicycles: Maggie Murphy as a Hawaiian girl; John Simonds who had bicycle fixed as horse; Bob Crider, bicycle with balloons, and Jim Vik, with a small bicycle pulling a wagon and waterskier.

Horses: Troy Mock and Jenita Sanders as buck and squaw; Mikael Dunham as a cowgirl; Loyce Pease and Jeanette Pease, riding in cart pulled by pony and Sharon Baze, 3, riding horse by herself.

Wheels and tricycles: Michael Gleich, Merridith Gleich, Robert

michel; James, Gerty and Gerri Kelley.

Floats: Ricky Foy, Sue Gess, Debbie Foy; Bob Thayer; Joanna Tohrman, Linda Stromstad, Lois Stromstad, Janella Stromstad; Mike Porter.

HOME OWNED

HOM

Tri-City

VOL. 56 NO. 48

Friday August 26, 1960

OPERATED

INDEPENDENT



Herald

Pasco, Kennewick, Richland, Wash. Copy 5c

PROGRAM

1. GRAND ENTRY—Queen Eileen Benitz, Princesses Dale Leslie Johnson, Connie Sue Morbeck, Mary Helen Abel.

2. JAYCEE SCRAMBLE

- | | |
|--------------------|---------------------|
| 1. Jack Jones | 5. Ken Rakestraw |
| 2. Pat Connicher | 6. Nelson Miles |
| 3. Bill McAllister | 7. Joe Cross |
| 4. Kieth Bowers | 8. Pid Mittlestaedt |

3. CHARIOT RACE

4. CALF ROPING

ROPER	TIME	ROPER	TIME
51. Byron Wolford	43. Don Posey
33. Gene Hassler	53. Bud Shubert
76. Bud Urbach	24. Art Fulkerson
50. George Richmond	79. Dean Oliver
42. Bill McMeans	19. Roger Neilson
58. Smoky Kaiser	20. Bud Parker
34. Pete Pederson	22. Tommy DeWane
35. Phil Berman	47. Tuffy Cooper

5. QUARTER MILE RACE

6. BAREBACK RIDING

RIDER	HORSE	MARK
68. Ellie Lewis	Calgary Red 00
3. Pete Crump	Double Trouble 37
56. Larry Wyatt	Sky High 12
27. Bob A. Robinson	Snake 13
31. Floyd Baze	Pee Wee 44
32. Ken Dunlap	Last Chance 104
80. Geo. Schreier	Sue City Sue 32
28. Jim Roeser	Rubber Doll 34
14. Jim Starr	P. D. Q.
64. Bill Lawrence	Satalite 14
29. J. T. Smith	Reckless George 23
2. Bob Swaim	Count Down 3
1. Jack Carson	Reservation

7. PACK HORSE RACE

8. CLOWN ACT

9. POSSE RELAY

10. STEER WRESTLING

BULLDOGGER	TIME	BULLDOGGER	TIME
8. Jim Rosenberg	64. Bill Lawrence
52. Jack Burkholder	75. Al Schoenberger
63. Allan McKay	69. Walt Campbell
68. Ellie Lewis	56. Larry Wyatt
55. Howard Verbeck	59. Joe Kelsey Jr.
31. Floyd Baze	48. Bill Murphy
78. Bill Bacon	28. Jim Roeser
3. Pete Crump	74. Ron Hudson

PROGRAM

11. JUNIOR STOCK HORSE RACE

12. GIRLS' BARREL RACE

- | | |
|-----------------------------------|--------------------------------------|
| 106. Zora Fore, Walla Walla | 103. Jeanie Farned, Huntington Beach |
| 105. Doris Butterfield, Kennewick | 102. Erna Ashbacher, Calgary, Alta. |
| 104. Vicki Hinchey, Prosser | 101. Viola Thomas, Calgary, Alta. |

13. JUNIOR RELAY RACE

14. SADDLE BRONC RIDING

RIDER	HORSE	MARK
37. Gene Tyler	Red Pepper 104
45. Norm Goree	Wild Irishman 17
28. Jim Roeser	Cannonball 113
6. Clint Roberts	Hot Seat 74
31. Floyd Baze	Zombie 18
68. Ellie Lewis	High Skip 60
1. Jack Carson	Outcast 8
36. Danny Green	John Doe 7
27. Bob A. Robinson	Smuggler 2

15. DINNER BELL DERBY

16. CALF SCRAMBLE

Two calves given daily—donated by: Two by Pasco-Kennewick Rotary Club (one for a boy in each county); Tri-City Oil Dealers Association; Washington Hardware; Benton-Franklin Fair and The Benton County Posse; Seattle-First National Bank, Connell, Pasco, Kennewick and Richland Branches.

17. BRAHMA BULL RIDING

RIDER	BULL NO.	RIDER	BULL NO.
71. Glen Wilson	111	72. Pete Owens	13
77. Leonard Condon	11	26. Ken May	9
60. John Edwards	16	30. Ronnie Webb	1
70. Ted Tufares	55	4. Larry Condon	7
61. Delbert Pack	20	1. Jack Carson	17
14. Jim Starr	6	29. J. T. Smith	100
80. George Schreier	23	3. Pete Crump	2

18. JAYCEE COW MILKING

BUCKLE DONORS

ALL AROUND—COMMERCIAL INN

SADDLE BRONC—WESTERN MATERIALS

BAREBACK—BUTCH'S SHOE REPAIR

BULL RIDER—KENNEWICK FURNITURE

CALF ROPER—DR. BERMAN, OPTOMETRIST

BULLDOGGER—KENNEWICK INN

TROPHY SADDLE—BENTON COUNTY MOUNTED POSSE

TROPHY FOR JAYCEE'S WILD COW MILKING—ARROW GRILL

The members of the Benton County Mounted Posse thank you for coming out in support of this their Twelfth Annual Rodeo. This event is put on each year for your entertainment and the good of our Tri-City Area. Future years will see bigger and better celebrations, thanks to your support.

FAT STOCK SALE ORDER

1960

BEEF

4-H FFA	PLC	NAME	ADDRESS	EAR TAG	WT.	PRICE	BUYER-ADDRESS	WHERE TO KILL
4-H	R	h	Dave Pasco, R.1, B.217, Pasco	171	1045	27½	Campbell's Market	
FFA	W	h	Roger Schrier, 415 S. Anderson Kennewick	232	818	27	Jones' Frozen Food	
					115	26	Richfield Oil	
4-H	W	s	Johnny Forest, Box 34 Eltopia	237				
4-H	W	h	Carol Davis, 3128 S. Olympia Kennewick	192	876	28	Campbell's Market	
4-H	W	a	James Stucky, M.R. #2, Pasco	194	876	27½	Don Washum	
FFA	W	h	LeRoy Hirst, Star Rt. Eltopia	249	782	26	Jones' Frozen Food	
4-H	W	h	Steve Sturgeon, R.1, Blk 16 Pasco	240	800	Aquaform	28	
4-H	W	s	George Barnett, R.1B.842 Rich.	152	914	25½	Campbell's Market	
4-H	W	a	Eugene Borsheim 3228 W. Hood Kennewick	160	750	26½	Take Home	
4-H	W	h	Wesley Keatts, Mesa	243	749	26	Mark Shell Service	
4-H	W	s	Larry Maulden, R.1B.71, Pasco	205	829	29	Al's OK Rubber Welders	
4-H	W	h	Dianne Oswalt, R.1B.299, Kenn	177	1000	No Sale		
4-H	W	h	Claudia Oswalt, R.1B.299, Kenn	176	984	No Sale		
4-H	W	h	B ob Pasco, R.1B.217, Pasco	170	918	27	Schaeckey	
4-H	W	h	Ron Ledgerwood, R.1B.246, Pasco	172	780	25	Campbell's Market	
4-H	W	h	Tom Larsen, R.1B.69 Pasco	206	912	26	Archer Larsen	
4-H	W	h	Richard Turner, R.1B.90, Pasco	220				
4-H	W	h	Cecil Edwards, 423 S. Wash. Kenn	226				
4-H	W	h	Jim Mauseth, Eltopia	187				
4-H	W	h	Bill Gillum R.1B.60, Pasco	208	918	26	Aquaform	
4-H	W	h	Bruce Mullen R.1B.67, Pasco	209	738	26	Rudy's Market Pasco	
4-H	W	h	Gene Combs 703 E.27 Kennewick	225	972	34	Summing Day	
4-H	W	h	Bob Barnett R.1B.842 Richland	151	800	27	No Sale	
4-H	W	h	Theodore Deusner 2905 W. Auburn Pl. Kennewick	196	863	25	Campbell's Market	
					895	25½	No Sale	
4-H	W	h	John Stucky, M.R. #2, Pasco	193		26	Payless Drug Tom Bishop	

THANK YOU!!!

SEE YOU AGAIN NEXT YEAR!!!

County Fair Ribbon Winners Listed

APPLE JELLY: Red, Mrs. E. E. Allen. Mary Rasmussen, Mrs. Winifred Nunn. Blue, Mrs. Ray French. **QUINCE JELLY:** Blue, Mrs. Harman Wilcox. **BLACKBERRY JELLY:** Blue, Ruth Simmelink. Blue, Mrs. Harman Wilcox. **GRAPE JELLY:** Blue, Mrs. Rasmussen. **PLUM JELLY:** Blue, Mrs. Otis Bateman. **RASPBERRY JAM:** Red, Mary Rasmussen. Mrs. Winifred Nunn. Mrs. Harman Wilcox. **MISCELLANEOUS JELLY:** Blue, Linda Rogers. Red, Mary Rasmussen. Mrs. Winifred Nunn. Mrs. Harman Wilcox. **STRAWBERRY JAM:** Blue, Mrs. B. Spurgeon. Red, Mrs. E. E. Allen (2 entries). **PLUM JAM:** Blue, Mrs. B. J. Spurgeon. **APRICOT BUTTER:** Blue, Elsie Buckingham. Red, Linda Rogers. Mrs. E. E. Allen. **APPLE BUTTER:** Blue, Mrs. Otis Bateman. **APRICOT JAM:** Blue, Mrs. Winifred Nunn. Elsie Buckingham. Mrs. B. J. Spurgeon. Mrs. Otis Bateman. Red, Mrs. E. E. Allen (2 entries). Mary Rasmussen. White, Mrs. John Nunn. **BERRY JAM:** Blue, Mrs. Otis Bateman. Elsie Buckingham. Red, Chas. Mansius. Mrs. Howard Ash. Mary Rasmussen. **MIXED FRUIT JAM:** Blue, Mrs. Otis Bateman. Mary Rasmussen. Mrs. Harman Wilcox. Mrs. E. E. Allen. Lillian Compton. Mrs. E. E. Allen. Red, Mary Rasmussen. Mrs. E. Nunn. Mary Rasmussen. **OTHER JAMS:** Blue, Mrs. E. E. Allen (3 entries). Joan Elckmeyer. Elsie Buckingham. Red, Mrs. Dick Bollinger. Mrs. Otis Bateman. Mrs. E. E. Allen (2 entries). **TABLE OR LUNCH CLOTH:** Blue, Dorothy Schinkelshock. Mrs. Otis Bateman. Fred Hardin. Mrs. Howard Ash. Frances Bellomy. Mrs. Baker Sanders. Red, Erna Seiler. Rosemary Mack. Mrs. Tull Robinson. Mrs. E. E. Allen. **AFGHAN OR BEDSPREAD:** Blue, Vera VonOlnhausen. Frances Bellomy. Cherie Auker. Dorothy Rawlins. Mrs. Minna Durham. Lucille H. Cox. Red, Mrs. Maud LaVelle. Mrs. L. D. Eustus. Mrs. Myron Durham. **BRAIDED RUG:** White, Mrs. Florinda Conant. **RUG:** Blue, Clare Yates. Alice Rawlins. Mrs. W. R. Pitman. Red, Karen Monge. White, Judy Proud. **WALL HANGINGS:** Blue, Mrs. Myra Hart. Ann Greenwell. Mrs. E. E. Allen. Cheri Auker. Mrs. James Ballowe. Mrs. W. R. Pitman. Dorothy Schinkelshock. Mrs. Fred Hardin. Red, Winkenwerder. Fred Hardin. Marie Brennan. Mrs. Rueben Gest. **SOFA PILLOW:** Red, Mrs. Lyle Simmelink. Mrs. R. G. Moles. Lucille Cox. White, Dorothy Schinkelshock. **BOY'S SWEATER:** Blue, Mrs. J. E. Wonach. Sally McMillin. Elizabeth Tachirky. Red, Mrs. S. W. VanWinkle. **INFANT CAP:** Blue, Shirley McMillin. Mary Rasmussen. Red, Mrs. L. J. Shook. **OUTDOOR GARMENT:** Blue, Sally McMillin. Red, Mrs. O. P. Miller. Mrs. J. E. Wonach. **KNITTED MITTENS:** Blue, Mary Rasmussen. Mrs. D. Schinkelshock. Red, Vera Olnhausen. **SWEATER:** Blue, Mrs. Robert Southwick. Red, Mrs. J. E. Wonach. **KNITTED VEST:** Red, Christine Mitz. Patsy Mott. Jonnie Harekott. White, Mrs. L. J. Shook. Mrs. J. E. Wonach. **MISCELLANEOUS KNITTING:** Blue, Mrs. J. E. Wonach (2 entries). Marion Moffett. Mrs. J. E. Wonach. Lillian Compton. Virginia Christensen. Red, Vera Olnhausen. Ruth Jones. **4-H HOME ECONOMICS**
CAKE TYPE BREAD: Blue, Edwin Barnes. Lorraine Brown. Connie Bateman. JoAnn Grigg. Robert McLaughlin. Barbara Nesbitt. Kathy Hileman. Jacqueline Porter. Patricia Pederson. JoAnn Rasmussen. Marsh Rounsley. Lynne Taylor. Marlene Short. Red, Lana Supborheim. Patricia Cheney. Nancy Sow. Colleen McCoy. White, Lorna Lasey. Diana Lampson. Darlene Williams. **CANNED FRUITS:** Cherries, Blue, M. J. Klostermeyer. Red, Linda Rogers. APPLICOTS, Red, Linda Rogers. APPLES, Blue, M. J. Klostermeyer. PLUMS, Red, Linda Rogers. PEACHES, Blue, M. J.

Klostermeyer. Red, Linda Rogers. Susan Von Weller. **SOUR CHERRIES:** Red, Linda Rogers. **CHERRY PRESERVES:** Blue, JoAnn Rasmussen. M. J. Klostermeyer. **APRICOT JAM:** Red, Linda Rogers. Susan VonWeller. **JELLY:** Blue, M. J. Klostermeyer. Red, Linda Rogers (2 entries). Susan VonWeller. **CANNED BEETS:** White, Linda Rogers (2 entries). Susan VonWeller. **SNAP BEANS:** Red, Linda Rogers. Susan VonWeller. **MISCELLANEOUS VEGETABLES:** Red, Linda Rogers (3 entries). Susan VonWeller (2 entries). Penny Cornelison. White, Susan VonWeller. **DROP COOKIES:** Blue, Joanne Barnes. Susan Blalock. Marion Lee Blum. Nancy Borsheim. Red, Edwin Barnes. Bill Barnes. Cassandra Berreth. Linda Blair. Pamela Blumer. Susy Boness. Marilyn Bottorff. White, Teresa Anderson. Nancy Bennet. **DROP COOKIES:** Blue, Flossie Cooper. Donna Davis. Penny Davis. Lynn Dedson. Ellen Irene Hansen. Rhonda Hileman. Bette Hoerner. Carol Hoerner. Susan Irish. Donna Kirz. Lorna Lassen. Charlene Mansius. Colleen McCoy. Sandra McInturff. Janice Montgomery. Kathleen Oswald. Elizabeth Plum. Cheryl Pollard. JoAnn Rasmussen. Linda Rawling. Sandra Ray. Donna Reser. Peggy Standefer. Carol Taylor. Jalene Tolrud. Kay Tonnig. Claudia Tyrrell. Sharon Tyrrell. Hope Underwood. Cathy Steack. Peggy Willman. Judy Parrott. Bonnie Bates. Linda Easterday. Dorothy Fast. Mary Fast. Carol Fog. Sherrie Hatfield. Marsha Taylor. Sheila Mullen. Sharon Mabry. Beuna Johnson. Linda Jacky. Red, Matilda Rollins. Marcia Williams. Marlene Short. Randy Jones. Jeannine Jenks. Mary Garrett. Dianne Williams. Myra Straight. Dorothy Tweed. Mary Voiland. Janny Vos. Susan Parley. Caroline Rogers. Karen Row. Shirley Solka. Vicki Smith. Donna Stambaugh. Nancy Leale. Beatrice Maberry. Rebecca Mack. Christina Mass. Merilyn Petrask. Rata Perry. White, Emma Martin. Barbara Nesbitt. Marilyn Nunn. Jacqueline Porter. Reana Shaw. Pat Tucker. Lana Supplee. Helen Byrd. Laurana Cater. **HOME IMPROVEMENT:** Blue, Shirley Clinger. Jo Ann Grigg. Kathy Hileman (2 entries). Ruby Hunter. Javell Taylor. Red, Maxine Graham. Vickie Hall. Ruby Hunter. **CHILD CARE:** Blue, Maxine Graham. Donna Adams. Pamela Farris. Rebecca Mack. Linda Rogers. Molly McFadden.

Donna Adams. Lorraine Brown. Red, Linda Rogers. Leslie Finirack. Cathy Geier. Barbara Nesbitt. Nina Romanelli. Nancy Love. Rebecca Mack. Cathy Steach. Cathy Geier. M. J. Klostermeyer. Nancy Love. Barbara Nesbitt. Nina Romanelli. Cathy Steach. Lorraine Brown. Elaine Dearing. White, Kathy Kenner. Pat Tucker. Nancy Love. **4-H COMPETITION**
SPONGE CAKE: Blue Ribbons, Peggy Nunn. Barbara Nesbitt. Carol Taylor. **ANGEL CAKE:** Blue Ribbons, Bill Barnes. Nancy Borsheim. Lorraine Brown. Vickie Hall. Susan Hartley. Kathy Hileman. Ruby Hunter. Charlene Mansius. Barbara Nesbitt. Carol Taylor. Red Ribbons, Ron Bader. Lee Marion Blum. Pamela Farris. Patty Gullickson. Dorothy Nelson. Caroline Roger. Claudia Tyrrell. Artogene Johnson. White Ribbons, Don Bader. Vicki Smith. **CHIFFON CAKE:** Blue Ribbon, Kathy Hileman. Carol Taylor. Janny Vos. Peggy Votaw. Red Ribbon, Vicki Hall. Linda Jensen. **LEATHERCRAFT:** Blue Ribbon, Bill Barnes. Edwin Barnes. Mike Paxton. Red Ribbon, Kay Milligan. Sheila Milligan. **CERAMICS:** Blue Ribbon, Mike Paxton. Sharon Paxton. Peggy Paxton. Mary Bolin. Pat Millhollin. Bessie Millhollin. Red Ribbon, Peggy Paxton. Sharon Paxton. Mary Bolin. White Ribbon, Mike Paxton. **BAKED FOODS:** Blue Ribbons, Barbara Brown. Marlene Graham. Cherie Koepfen. Beatrice Maberry. Meri Lynn Petrask. Dianna Porter. Linda Rogers. Jean Starkebaum. Carol Taylor. Elaine Williams. Sharon Mabry. Sheila Mullen. Red Ribbons, Don Bader. Cherie Koepfen. Beatrice Maberry. Meri Lynn Petrask. Patricia Pederson. Jo Ann Rasmussen. Carol Taylor. Diana Lampson. Susan Von Weller. Janny Vos. Dorothy Fast. White Ribbons, Ron Bader. Marilyn Bottorff. Barbara Brown. Diana Lampson. Robert McLaughlin. Patricia Pederson. Janny Vos. **HOME FURNISHINGS - (OPEN CLASS):** Blue Ribbons, Mrs. Bryan Hutchens. Mrs. Howard Ash. Ruth Simmelink. Dorothy Rawlins. Mrs. Winifred Nunn. Dorothy Schinkelshock. Mrs. Oscar Stroppe. Fred Hardin. Christine Mitz. Mrs. L. J. Shook. Dorothy Twelo. Mrs. Harmon Wilcox. Marie Brennan. Cherie Auker. Mary Gading. Mrs. E. E. Allen. Mrs. W. S. Porter. Minda Hutchens. Jonnie Harekott. Patsy Mott. Mary Rasmussen. Jimmy Hutchens. Red Ribbons, Mrs. George Hodgson. Rueben Gest. Mrs. Maud LaVelle. Mrs. T. Winkenwerder. Rosemary Mack. Minda Hutchens. Mrs. Tony Schoof. Fred Hardin. Marla Haughtaling. Jimmy Hutchens. Mrs. Harmon Wilcox. Ruth Simmelink. Mrs. Winifred Nunn. Mrs. L. J. Shook. Mary Gading. Mrs. E. E. Allen. Mrs. Otis

Bateman. Dorothy Schinkelshock. Marie Brennan. Mrs. George Hodgson. Mrs. Howard Ash. White Ribbons, Marcia Hougholing. Jewell Todd. Mrs. S. W. VanWinkle. Leslie Ann Rawlins. Mrs. George Hodgson. Mrs. Rueben Gest. Lucille H. Cox. Mrs. Stephen Jacobs. Vera VonOlnhausen. Mrs. T. Winkenwerder. Mrs. Oscar Stroppe. Denise Denny. Joyce Clinger. Mrs. Howard Ash. Minda Hutchens. Mrs. Winifred Nunn. Nancy Southwick. Mrs. L. J. Shook. Mrs. E. E. Allen. **4-H SWINE**
CHESTER WHITE: Grand Champion Junior Spring Gilt, Mike Smaasne. Grand Champion Junior Spring Boar, Mike Smaasne. **YORKSHIRE:** Grand Champion Senior Yearling Sow, Mike Smaasne. Senior Champion Breed Sow, Ron Goodsel. Junior Champion Gilt, Bill Tomlinson. **BERKSHIRE:** Grand Champion Junior Spring Gilt, David Cox. **PALOUSE:** Grand Champion, Junior Champion, Breed Gilt, Bill Tomlinson. **HAMPSHIRE:** Grand Champion Aged Boar, Linda Winebarger. Senior Champion Aged Boar, Linda Winebarger. Junior Champion Spring Gilt, Johnny Winebarger. Junior Champion Spring Gilt, Linda Winebarger. **POLAND CHINA:** Junior Spring Boar, Red, Jerry Johnson (2 entries). Junior Spring Gilt, Red, Jerry Johnson (2 entries). Young Herd, Red, Jerry Johnson. Get of Sire, Red, Jerry Johnson. Produce of Dam, Red, Jerry Johnson. Breeder Feeder Litter, Red, Jerry Johnson. **FFA SWINE**
YORKSHIRE: Junior Spring Boar Pig, Red, John Jenks. Aged Sow, Red, John Jenks. Junior Spring Gilt, Red, John Jenks (2 entries). Produce of Dam, Red, John Jenks. Breeder Feeder Litter, Red, John Jenks. **PALOUSE:** Senior Yearling Boar - Grand Champion and Senior Champion, Richard FFA. Grand Champion and Senior Champion, Senior Yearling Sow, Richard FFA. Junior Champion Senior Boar Pig, Gary Combs. Junior Champion Senior Sow Pig, Gary Foster. Aged Sow, Blue, Richard FFA (2 entries). Senior Sow Pig, Blue, Gary Foster (2 entries). Red, George Clary. **DUROC:** Grand Champion Junior Spring Gilt, Richard FFA. Grand Champion Junior Spring Boar Pig, Richard FFA. Junior Champion Junior Spring Boar Pig, Richard FFA. Junior Champion Junior Spring Gilt, Richard FFA. Junior Spring Boar Pig, Blue, Richard FFA. Junior Spring Boar Pig, Blue, Richard FFA. Junior Spring Gilt, Blue, Richard FFA. Get of Sire, Blue, Richard FFA. Produce of Dam, Blue, Richard FFA. Breeder Feeder Litter, Blue, Richard FFA. **4-H COORDINATED THREE-PIECE**

PROJECT OUTFIT
Dress or Graduation Project: Blue, Helen Meyers. Kathy Hileman. Maxine Graham. Florence Gage. Glenda Ervin. Flossie Cooper. Red, Sherry McCoy. JoAnn Rasmussen. White, Alice Byrne. **Party Project:** Blue, Shirley Clinger. Glenda Ervin. Nancy Love. Marcia Krug. Red, Marian Blum. Sharon Byrne. Sharon Malry. **Tailored Project:** Blue, Helen Myers. Red, Tovi Bohlke. Lee Blum. **College or Business Project:** Blue, JoAnn Rasmussen. **Outfit for Small Fry:** Blue, Marcella Chapman. Maxine Graham. Red, Nancy Love. Peggy Nunn. White, Barbara Nesbitt. **Dress for dress-up:** Blue, Shirley Klinger. Red, Dorothy Fast. **Party Dress:** White, Linda Winebarger. **Wool suit:** Blue, Bonnie Paulsen. **4-H & OPEN CLASS WOOL SHOW**
4-H Fine Wool: Reserve Champion Fleece, Ernest McCollay. Blue, Chuck Nelson. John Rasmussen. Crystal Stinson. Connie Stinson. Billy Floyd. LaVon Acorn. Glenn Washam. Cal Washam. David O'Donnel. Red, Chuck Nelson. Donna Vance. FFA: Red, Richard FFA. Open - Grand Champion, Lee H. Talbott. Blue, Dianna Vance. Red, Lee Talbott. **4-H ELECTRIC PROJECTS:** Blue, James Willard. Steven Royce. Billy Wascher. Jim Hileman. Lyle Klostermeyer. Dickie Wascher. James Tweed. Richard Ballentine. John Stitt. Tom Jones. Dennis Stredwick. Gary Stredwick. Fred Tull. Red, Carl Kinion. John Gastkill (2 entries). John Stitt. Allen Shipman (2 entries). Jerry Stoffer. David Hileman. James Willard. Steven Royce. Mark Cornelison. Douglas Stredwick. Edward Kinion. Richard Ballentine. White, Mark Cornelison. Carl Kinion (2 entries). Dennis Stredwick. Edward Kinion (2 entries). Gary Stredwick. **4-H ENTOMOLOGY**
ECONOMIC COLLECTION: Blue, Lyle Klostermeyer. **COLLECTIONS:** Blue, Richard Killingsworth. Bruce Skotland. Paul Fredlund Jr. Bruce Crawford. Lyle Klostermeyer. Steve Neubert. Lyle Klostermeyer. **WEED IDENTIFICATION**
Out of 20 week to be identified: Blue, Gary Hokenson. 18; Mike Gessel. 17; Dave Gessel. 17; Chuck Quigley. 16; Zanas (Buddy) Hanson. 16; Leon Darby. 16; Norman Cleveringa. 16. Red, Ron Richard. 15; LaVon Acorn. 15; Ernest McCollay. 15; Carol Wheeler. 14; Lawrence J. Olsen. 14; Lynette Snell. 14; Gene Webber. 13; Sandra Tomlinson. 13; David Wheeler. 13; Cal Washam. 12; Paul Smaasne. 12. White, Jimmy Quigley. 10; Glenn Washam. 10; Bill Short. 10; Lawrence L. Bales. 8; Marie Bales. 8; Larry Cleveringa. 8; Charles Olsen. 8; Don Glens. 8; Billy Floyd. 7.

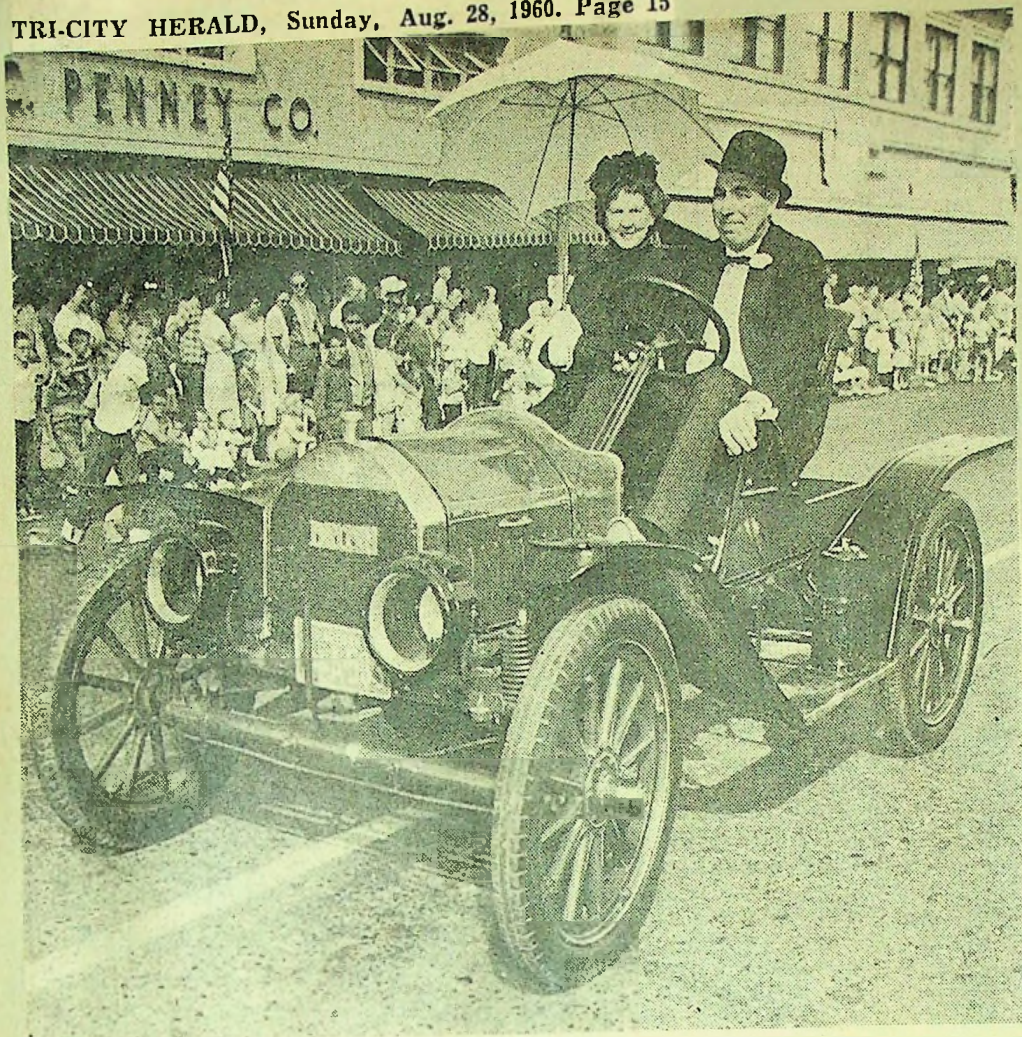

BEST ANTIQUE CAR—An Oregon couple in pioneer garb sport along Kennewick Avenue in an old Brush runabout, which won first place in the

Benton-Franklin County Fair-Rodeo parade in the antique car division. The old auto purred like a sewing machine.

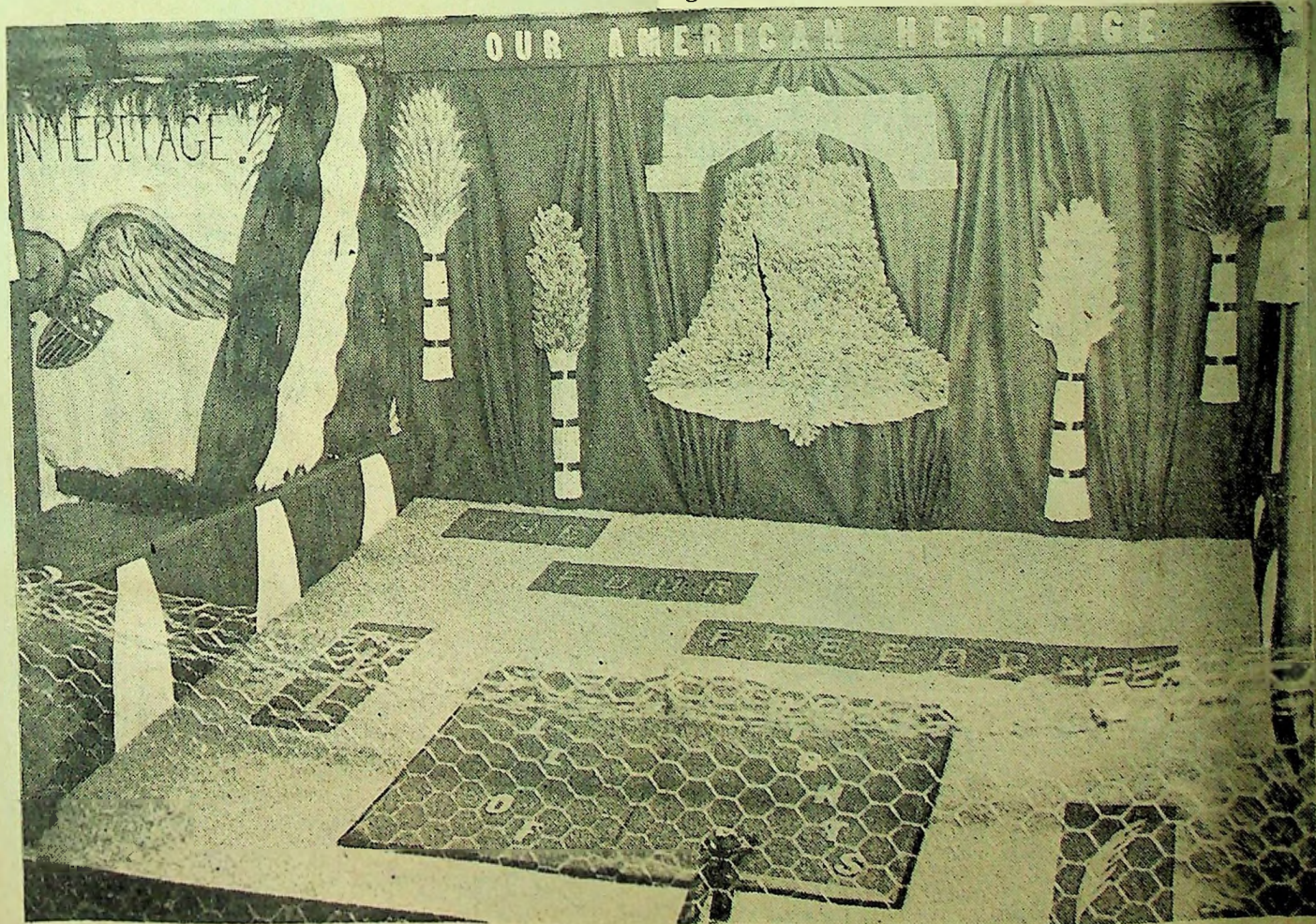

BLUE RIBBON BOOTH—The Kahlolus Grange booth, with its lettering and designs painstakingly done with contrasting shades of grain, won the first prize among Grange booths in judging at the

Benton-Franklin County Fair Friday. The words, "Our American Heritage" at the top coincides with the title of a new series of historical articles starting in the Herald today.

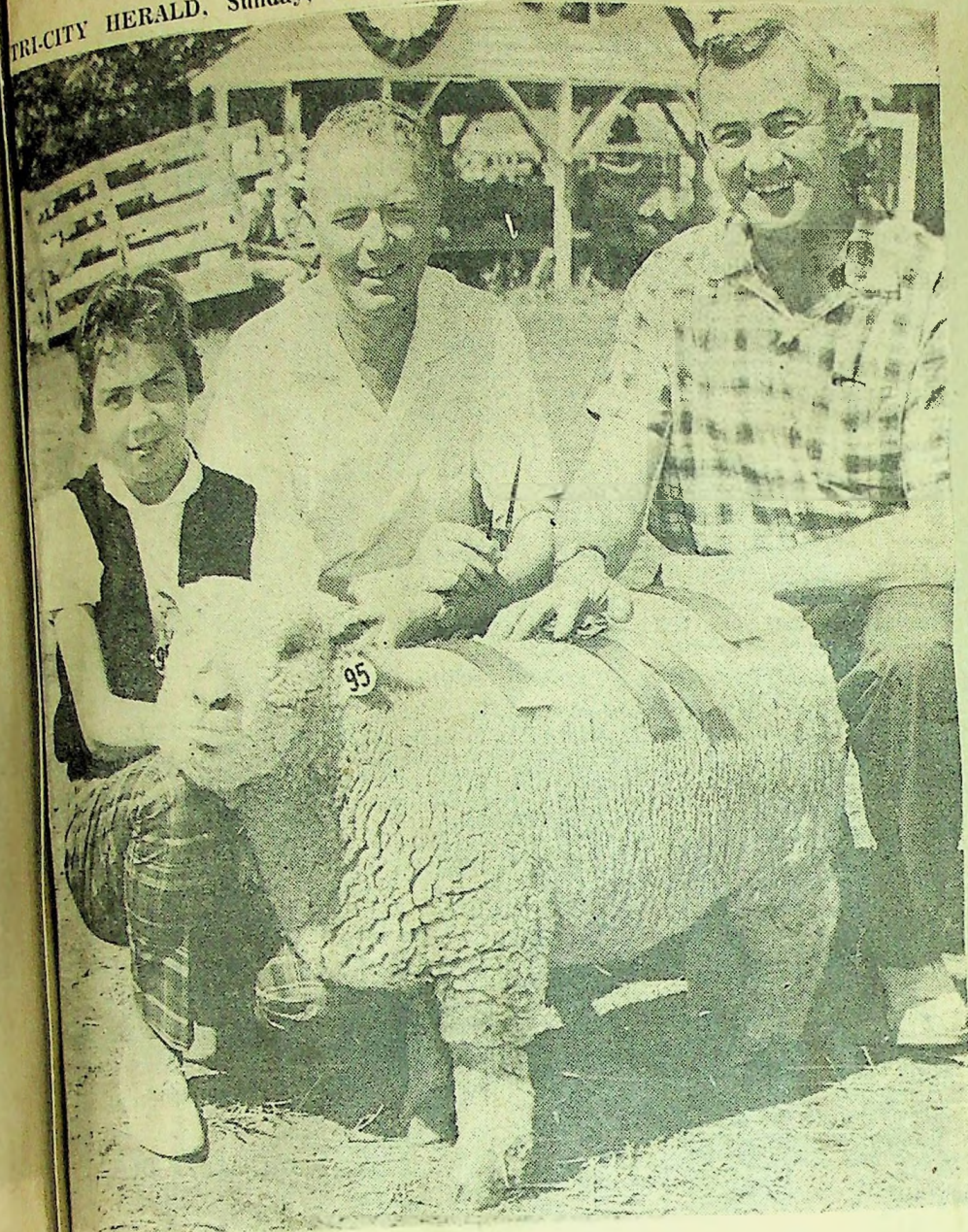

SELLER AND BUYER—Glee Krug, Connell, left, Joe Strickler, manager of the Seattle First National Bank in Richland and Gordon McRae, manager of the First National Bank in

Pasco, pose with the lamb the bank bought from Miss Krug at the fat stock sale for \$47 a hundred. The lamb was grand champion.



COME BOSSY—Chris Jones, a boy from Snake River in Franklin County, drags the first calf into winners circle Friday night in the big annual calf scramble at Benton-Franklin County Rodeo. Another calf was won by Leon Darby, Prosser, who was second to capture a calf. Two more calves were won Saturday night and two more will be won in a calf scramble Sunday afternoon at the rodeo.



TOP SHOWMAN — Leon Darby, Grandview, was named top 4-H showman at the Benton Franklin County Fair and Rodeo Friday night. The winner was selected just before the Rodeo.

Record Number of Entries Shown at Annual Area Fair

KENNEWICK, Wash., Aug. 26. —At the halfway mark of the four-day Benton-Franklin fair and rodeo, new attendance figures for participants seem to be already broken. Fair officials said tonight that a record number of entries have already been processed.

The fair and rodeo will conclude on Sunday.

Grand Champion Honors

Taking grand champion honors in sheep today in judging competition were Glee Krug of Connell in 4-H division and Leon Darby of Grandview in FFA. In the reserve champion section, the two winners were Gary Mittelstaedt of Connell 4-H and Darby, FFA.

The grand champion swine was shown by Mittelstaedt, 4-H, and Ray Smasne of Grandview, FFA. The reserve champion in 4-H was Bill Ross of Washtucna while Smasne won the reserve champion ribbon.

In the grand champion beef contest, Lana Carroll of Benton City topped the 4-H competitors and Jean Rogers of Pasco won the reserve champion award. The FFA champions in beef will be awarded later.

The grand champion 4-H showman was Darby. The FFA grand

champion will be announced later.

Fat Stock Sale

The annual fat stock sale will be held tomorrow at 10:30 a. m. The parade in the downtown area will be held at 2 p. m. while the third day of competition in the rodeo events will be held at 8 p. m.

The final events on Sunday will include the rodeo at 2:30 p. m. and presentation of final awards in agriculture at 7 p. m. The exhibitors will then start removing their displays and the 1960 show will come to an end.



SEMPER FIDELIS — Wouldn't you know it though. What more fitting a thing — other than winning a war — would a U. S. Marine be doing than driving a tank in a parade and looking out smilingly between two good-lookin' girls and six lethal rocket

launchers. Yes sir, the man at the controls of this tank in Saturday's Benton-Franklin County Fair parade is M-Sgt. Frank Pond, Tri-City Marine recruiter. "If it gets recruits, I'm all for it, because that's my business," said the smiling leatherneck.

TRI-CITY HERALD, Sunday, Aug. 28, 1960. Page 23

TRI-CITY HERALD, Sunday, Aug. 28, 1960. Page 13



GRAND CHAMPIONS—Ray Smasne, Grandview, exhibits the purple grand championship ribbon he was awarded for this pen of three fat hogs. The hogs were sold to Campbells Market for \$26 a hundred at the fat stock sale Saturday.



RIBBON GOES ON—Kenneth Daer puts the FFA grand champion ribbon on his steer before taking him into

the sale ring at the fat stock sale Saturday. The steer sold to Campbells Market for \$30 a hundred.

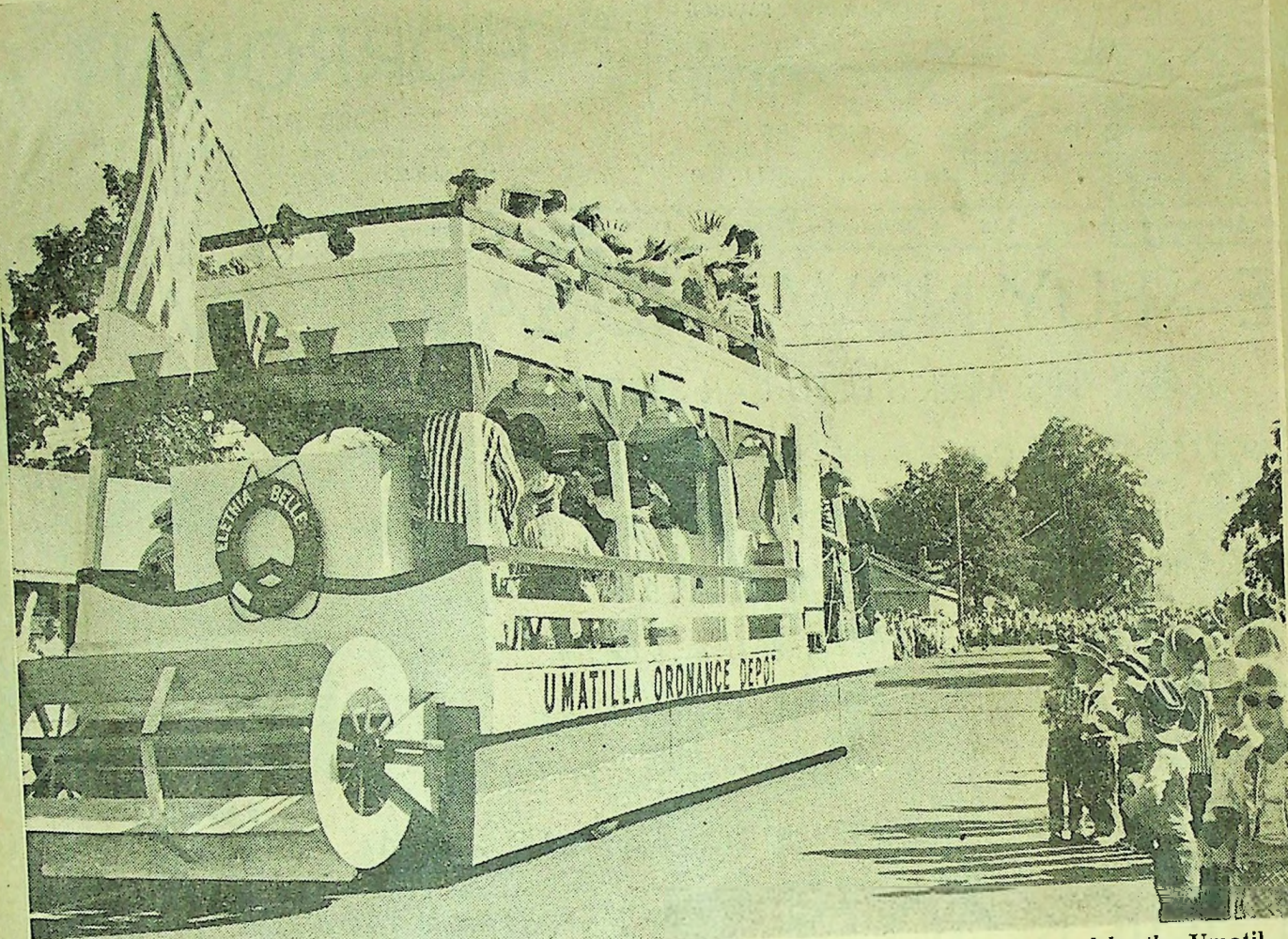

GRAND SWEEPSTAKES—A mobile replica of the old Columbia River paddlewheel steamer is viewed from the paddlewheel stern end as it cruised along in Saturday's Benton-Franklin County Rodeo

and Fair parade. The float, entered by the Umatilla Ordnance Depot, won sweepstakes award in the procession.

Top Showman Is Named

Richard Wiswall, Toppenish, was named top FFA showman at the Benton-Franklin County Fair and Rodeo before the start of the rodeo Saturday night.

Wiswall was top sheep showman in the FFA competition and showed his lamb in the contest.

The award was presented by Walt Grisham, vocational agricultural instructor from Pasco.

Other contestants were George Clary, Kennewick, beef; Ray Smanse, Grandview, swine, and Dan Baker, Prosser, dairy.

Each had been named championship showman in his division previously.

Fair Group Slates Meet

Agricultural superintendents, clerks, advisers and board members of the Benton-Franklin County Fair will meet at the fair grounds at 7:30 p.m. Thursday to evaluate the 1960 fair and to plan the 1961 event.

Department superintendents will have individual sessions for specific recommendations. Suggestions on premium books, changes, judges, superintendents and clerks for each department will be discussed.

Schedule Of Events

SUNDAY

- 6-11 a.m. Cowboy breakfast under grandstand
- 11 a.m. Exhibit buildings open
- 2:30 p.m. Rodeo
- 7 p.m. Awards in agriculture
- 8 p.m. Exhibits may be removed.

Cowboys Smash Marks In Saturday's Go-Round

By CHARLIE LAMB

A capacity grandstand and bleacher audience last night saw superbly-performing cowboys exceed winning Friday night scores in all but one event and make arena history at the second go-round of the 11th Annual Benton-Franklin County Rodeo in Kennewick.

History was made in Saturday's greatest of all local rodeos when all-around contender Bobby Robinson of Rockland, Idaho, stayed the full eight-second count with Old Ought, a brindle long-horned Brahma in Joe Kelsey's string that had never before allowed a rider to score. Robinson's 179-

point score exceeded a 174 tally of Pete Crump of Greenacres, Wash., Friday.

OUT TO BEST Friday's 11.5-second time in calf-roping, by Tuffy Cooper of Monument, Tex., the Saturday night performers outdid Cooper, and then themselves. Final score—one that would rank in world championship arenas—was 10.5 by Hershel Romine of Big Springs, Tex. Stan Neal of Los Angeles racked up an unbelievable 5.3 second steer dogging time to beat Robinson's runner-up score of 6.2 and leave a Friday 7.9-second score of Jack Burkholder, San Antonio, Tex., in the dust.

Top scorers in other arena fetes were: All-rounder Bobby Robinson, 181 in saddle bronc riding; Pete Crump, Robinson's chief opponent, 178 in bareback riding; and Barbara Barnes, Touchet, girls' barrel racing. Two-day low score for the gals' event was 19.2 scored Friday by Viola Thomas, Calgary.

THE CONTESTANTS will ride again at 2 p.m. today to decide championships in each event, and to be accompanied by silver trophy buckles in all events but saddle bronc riding. A beautifully-engraved saddle for the champion saddle bronc buster of the show will be awarded. A total of \$3,300,

plus some \$5,000 in entry fees, will be divided among winners following today's show and trophy presentation.

Last night's fast-moving show saw Brahma bulls on the loose near the bleachers on four occasions, which kept fans on their toes. Near-disaster came when two riders fell on the south turn during the races. A Umatilla senior posse woman contestant tumbled during the relay races and a pack horse racer identified as Brown was hauled away by ambulance following a spill.

Arena Clowns Dodo and Johnnie Earles of El Centro, Calif., provided hilarity and deflected bulls from riders a mile a minute.

The summary:

SPECIAL EVENTS

Pack horse race, Dick Hickox, Walla Walla. Quarterhorse race, Ken Hinckle, first; Chuck Meier, second.

COW MILKING

Kennewick Jaycees, first; Richland Jaycees, second. Calf scramble, Bobby Andrewjeske, Block 15, and Glen Kirkpatrick, Kennewick, captured their salves. Posse relay, Richland Riders, first, and Benton County Mounted Posse, second, in second go-round; Milton Freewater Pioneers, first and Walla Walla Wagon-wheelers, second, in first go-round. Junior stockhorse race, Vicky Baze, first; also runs, Johnny Bartlett and Carol Cooper. Junior posse relay, Kennewick and Richland Junior Poses and the Drifters competed.

BULL RIDING

Bob Robinson, 179; Jim Starr, 167; Floyd Baze, 162; Glen Wilson, 170; Frank Davis, Leonard Condon, John Edwards, Ted Tufares, Del Pack, George Schrier, no time.

SADDLE BRONCS

Bob Robinson, 181; Jack Carson, 180; Floyd Baze, 165; Jim Roeser, 173; Norm Goree, 165; Danny Green, Gene Tyler, Clint Roberts, no time.

BARREL RACE

Kelly McCormach, 26.2; Judy Riley, Kennewick, 45.4; Barbara Barnes, 21.2; Judy Barnes, disq.; Maidie LaPiere, 21.7 and Joy Wood, disq.

CALF ROPING

J. R. Means, 13.8; Den Dunlap, 28.8; Bill Murray, 11.1; Stan Riley, Kennewick, 23.7; Lowell Taylor, 13.5; Jack Burkholder, no time; Les Patterson, Richland, 23.4; Ted Milgard, 16.4; Tom Martin, no time; Leo Thorne, 24.8; Rich Higgins, 26.8; Jerry Anderson, no time; Lynn Sheppard, 31.3; Les Kamm, no time; Wyane McMeans, 14.5; Hershel Romine, 10.5.

STEER WRESTLING

Lyle Moody, 38; John Gravenslund, Kennewick, 10.5; Jiggs Lael, 11.8; Lynn Shepard, 7.7; Zeb Smith, Kennewick, 18.4; Bob Beaver, Kennewick, no time; Del Pack, Kennewick, no time; Sonny Rosenberg, Don Posey, Don Drake, Don Huddleston, no time; Bob Robinson, 6.2; Vernon Peterson, no time; Les Kamm, 9.9; Don Meek, Kennewick, 31; Stan Neal, 5.3.

BAREBACK BRONC RIDING

Jim Starr, 167; Pete Crump, 178; Ellie Lewis, 160; Jim Roeser, 168; Bob Swaim, 167; Bob Robinson, 157; Jack Carson, 170; J. T. Smith, 173; Larry Wyatt, 166; George Schrier, no time, and Ken Dunlap, 160.

Friday's Results

BARREL RACE

Viola Thomas, 19.2 seconds; Jeannie Farned, 20.1; Zora Fore, 22.8; no time for Doris Butterfield and Erna Ashbach.

BULL RIDING

Jack Carson, Bull No. 6, 167 pts.; Ronnie Webb, No. 7, 178; Pete Crump, No. 23, 174; Floyd Baze, No. 13, 169; Bobby Robinson, 169; no time for Pete Owens, Frank Davis, Larry Concen, Ken May and J. T. Smith.

STEER WRESTLING

Jimmy Roeser, 18.9 seconds; Larry Wyatt, 14; Pete Crump, 15.2; Floyd Baze, 27.7; Allan McKay, 14.9; Jack Burkholder, 7.9 and Ron Hudson, Joe Kelsey Jr., Walt Campbell, Al Schoenberger, Bill Lawrence, Bill Bacon, Howard Verbeck, Ellie Lewis and Jim Rosenherr, no time.

SPECIAL EVENTS

Quarter horse 470-yard race—Hanson Rose, Pack horse race, Tip Hayes, Chariot race, John Gravenslund and Wayne Smith, first, over a Walla Walla chariot. Milton-Freewater's relay team beat Richland and Umatilla in the first heat, and the Benton County Mounted Posse beat Walla Walla's team in the second.



ROUGH AND TUMBLE—It isn't easy getting a wild range cow to give up her milk. But then Jaycees like a challenge. Kennewick Junior Chamber of Commerce members are shown

ganging up on an angry Hereford heifer at Friday night's Benton-Franklin County Rodeo in the big wild cow milking contest.

Tri-City Herald
SPORTS

TRI-CITY HERALD, Sunday, Aug. 28, 1960. Page 17

SADDLE BRONC

Floyd Baze, Hell to Set, 162; Ellie Lewis, Calgary, 172; Jim Roeser, Sky Rocket, 163; Bob A. Robinson, Wild Irishman, 172; Norm Goree, Whiz Bang, 164 and Clint Roberts, Gene Tyler, Danny Green and Jack Carson, no time.

CALF ROPING

Tuffy Cooper, 11.5 seconds; Tommy DeWane, 22.8; Roger Neilson, 26.1; Dean Oliver, 14.9; Roger Neilson, 26.1; Dean Oliver, 14.9; Art Fulkerson, 18.2; Bud Shubert, 14.1; Don Posey, 11.8; Phil Berman, 28.1; Pete Pederson, 29.8; Bill McMeans, 27.7; Bud Urbach, 16.6; Gene Hassler, 21.4; Byron Wolford, 21.6; Smoky Kaiser, Bud Parker and George Richmond, no time.

BAREBACK

Ken Dunlap, PDQ, 161 pts.; J. T. Smith, Fade Away, 175; Larry Wyatt, Pee Wee, 168; Sammy Flynn, Little Wonder, 162; Jack Carson, Indian Creek, 158; Floyd Baze, Lightning Creek, 167; Bobbie Robinson, Polson Arrow, 157; Bob Swain, Brown Jug, 173; Bill Lawrence, General, 159; Jimmy Roeser, Sky High, 177; Ellie Lewis, Crooked River, 163; Pete Crump, Snake, 173; George Schrier and Jim Starr, no time.

SPECIAL EVENTS

Quarter horse 470-yard race—Hanson Rose, Pack horse race, Tip Hayes, Chariot race, John Gravenslund and Wayne Smith, first, over a Walla Walla chariot. Milton-Freewater's relay team beat Richland and Umatilla in the first heat, and the Benton County Mounted Posse beat Walla Walla's team in the second.

HOME OWNED

HOME OPERATED

INDEPENDENT

Tri-City Herald



VOL. 56 NO. 49

Sunday, August 28, 1960

Pasco, Kennewick, Richland, Wash.

COPY 15c



PARADE WINNER—This float by the Theta Rho was first place winner in the Church and Fraternal division of the Benton-Franklin County Fair

and Rodeo Parade in Kennewick Saturday. A complete page of fair and parade picture appears on page 28.

Fair Event

Hermiston Float Best In Parade

A riverboat named "Elethia Belle," complete with two decks and a paddlewheel rolled on wheels to a grand sweepstakes victory in

the Benton - Franklin County Fair and Rodeo Parade in Kennewick today.

The float, the entry of the Umatilla Ordnance Depot, was third in the visiting city division.

Other winners were:

Antique Autos; Bush Auto, first; 1925 Ford, second, and 1924 Dodge third.

Youth Groups: Benton County Junior Fair, Benton City, first; Job's Daughters, second, and West Richland Baseball League, third.

Visiting Cities: Pasco Jaycees and Chamber of Commerce, first; Prosser Chamber of Commerce,

Church and Fraternal: Theta Rho, first; Pasco - Kennewick Exchange Club, second, and Tri-City Square Dance group, third.

Commercial: Tri-City Electric, first; Kennewick Retail Merchants, second, and Ed Hay Pack Train, third. Honorable mention, Sun Trucking and Y-View Merchants.

Youth Mounted: Franklin County Junior Posse, first; Benton County Junior Posse, second; Benton City Junior Posse, third.

Senior Mounted: Benton County Mounted Posse, first; Walla Walla Wagon Wheelers, second, Franklin County Mounted Posse, third.

Music: Kennewick High School band, first; American Legion Drum and Bugle Corps, Pasco, second, and Ft. Lewis band, third.

Drill teams: Richland Atomic Twirlers, first; only entry.

Hogs Bring Top Prices At Fat Stock Sale

More pictures of the sale appear on page 28.

Hogs topped the market at the fat stock sale at the 4-H and FFA fat stock sale at the Benton-Franklin County Fair and Rodeo today.

Top seller was the FFA grand champion which was sold to Agri-form of Pasco for \$80 a hundred. The fat barrow was sold by Ray Smaasne, Grandview.

THE GRAND CHAMPION 4-H fat barrow sold to East-West Side market for \$77.50 a hundred. The seller was Gary Mittelstaedt, Connell.

For the fat steers, the 4-H grand champion sold by Lana Carroll, Benton City, went to the Franklin County Cattlemen's Association for \$50 a hundred.

The reserve grand champion steer, sold by Gene Rogers, Pasco, went to East-West Side Market for \$41.

The second highest priced steer was sold for \$44 a hundred to Agri-form by Alan Rogers, Pasco.

GLEE KRUG, CONNELL, sold the grand champion 4-H fat lamb to Seattle First National Bank. The reserve grand champion fat lamb sold by Leon Darby, Grandview, was sold to Campbells Market for \$32 a hundred.

Kenneth Daer, Benton City, had the grand champion FFA steer. It sold for \$30 to Campbell Market.

The youngsters were getting more than market price for their stock.

Other than the champions, the calves were selling for from \$26 to \$34. This compares with a market price in Chicago this week of \$25.25 to \$26.50 for choice and prime steers.

HOGS SOLD THE highest above market price, ranging from \$24 to \$32. The market price this week ranged from \$16 to \$16.25 for mixed No. 1, 2 and 3 grades in Chicago.

Lambs at the sale sold for from \$21 to \$30 a hundred compared to a Chicago price this week of from \$19.50 to \$21.

THE SALE THIS YEAR was the largest ever at the Benton-Franklin County Fair and Rodeo, with 92 steers, 56 lambs and 47 hogs going on the auction block.

Following are the sellers, price a hundred weight and the buyer of the animals sold at the sale:

SHEEP
Glee Krug, Connell, 47, Seattle First National, Pasco; Leon Darby, Grandview, 32, Campbell's Food Market; Gary Mittelstaedt, Connell, 30, L. W. Vail;

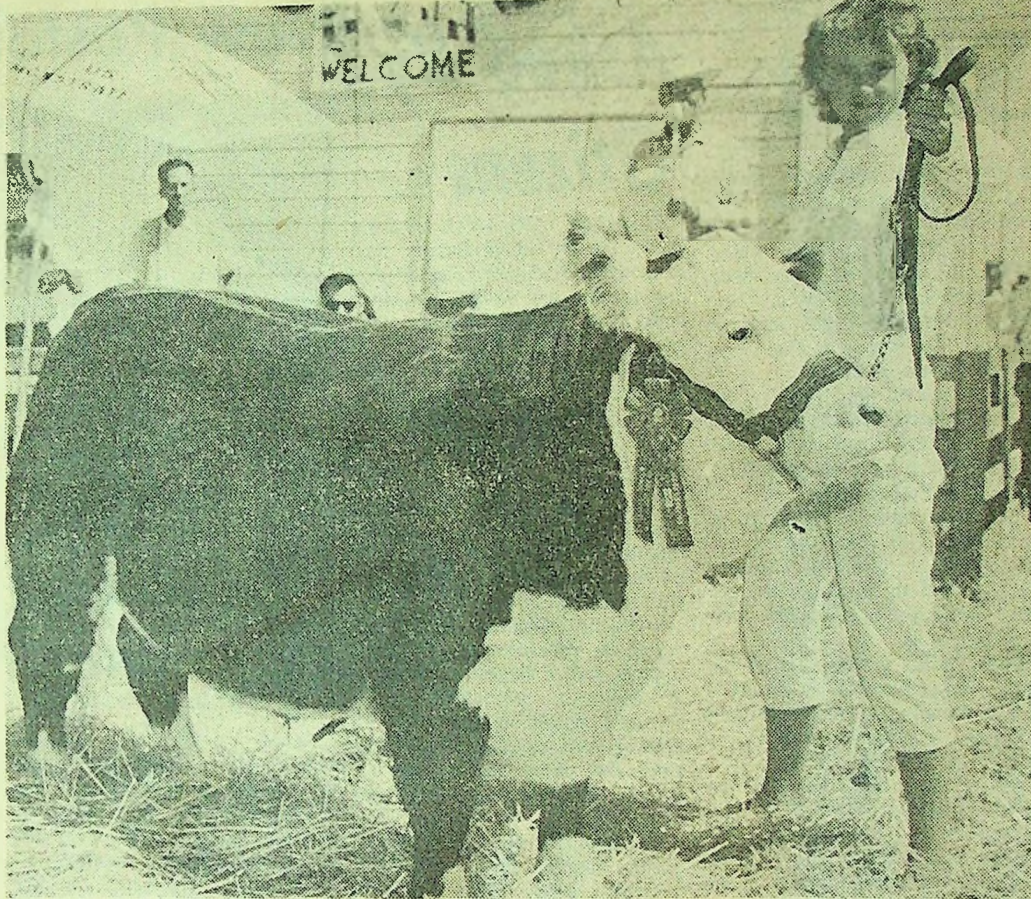

50 CENTS A POUND — Lana Carroll, Benton City, exhibited her grand champion fat steer to buyers in the fat stock sale Saturday. The Hereford

steer was sold to the Franklin County Cattlemen's Association for 50 cents a pound, which made the total price \$495.

Leon Darby, Grandview, 26, Grandview Packing Co.; Gary Mittelstaedt, Connell, 23, B. L. Booker; Floyd Davis, Benton City, 25, L. W. Davis; Larry Davis, Benton City, 23, J. R. Ayers; Floyd Davis, Benton City, 23, Yakima Valley Sheep Marketing Association; Marcie Darby, Grandview, 23, Grandview Packing; Marcie Darby, Grandview, 23, Campbell's Markets; Allan Yennay, Eltopia, 25, L. W. Vail; Candie Paulsen, Eltopia, 26, Grange Supply; Don Baker, Prosser, 23, Pasco Meat; Larry Davis, Benton City, 23, L. W. Davis; Gary Nelson, Benton City (Pen of 3), 22, Campbell's Market; Cheryl Ohrt, Kennewick, 23, Foster Sheet Metal; Kennewick; Gary Nelson, Benton City, 22, Campbell's Market; Davis Drolinger, Kennewick, 21, Foster Sheet Metal.

Dave Molr, Pasco, 26, Pasco Meat; Allan Yennay, Eltopia, 25, John Klundt; Bonnie Ohrt, Kennewick, 22, Grange Supply; Dale Trauer, Kennewick, 22, Campbell's Market; Kennewick; Don Christman, Eltopia, 24, National Bank of Commerce; Adena Holmes, Eltopia, 24, Campbell's Market; John Rasmussen, Richland, 23, Gene Temple; Sherrie Brown, Eltopia, 23, John Klundt; Crystal Stinson, Pasco, 33, Eastside-Westside Market; Gary Pfister, Pasco, 24, Harley Sweeney; Kent Morehouse, Pasco, 27, Columbia Basin Tractor; Wayne Clary, Mesa, 26, John Klundt; Patrick Means, Eltopia, 23, Grange Supply; Colleen Holmes, Eltopia, 23, Yakima Valley Sheep Marketing; Gary Williams, Mesa, 25, Cascade Drilling Co.; Charles Bolin, Benton City, 25, D. F. Bollin; Crystal Stinson, Pasco, 30, Crystal Stinson; Vernon Durham, Kennewick, 24, V. A. Ranch; Bradley Wadus Tate, (Pen of 3) Kennewick, 21, Tate; Vernon Durham, Ken-

newick, (Pen of 3), 21, Campbell's Market. Ernest McColley, Kennewick, 24, Twin-City Produce; Dale Trauer, Kennewick, 24, Inland Fire Extinguisher; Frank Wickersham, Kennewick, 24, Campbell's Market; Patrick Means, Eltopia, 23, Jones Frozen Food; Mike Paxton, Benton City, 24, Paxton; Richard Parnell, Eltopia, 27, Seattle First, Pasco; Chuck Nelson, Richland, 24, Pasco Packing Co.; Cal Washam, Kennewick, 26, Campbell's Market; David Hammit, Benton City, 23, Jones Frozen Food; Glenn Washam, Kennewick, 26, Doyle Ivy; David O'Donnell, Pasco, 24, Jones Frozen Food.

SWINE
Gary Mittelstaedt, Connell, 77, East-West Side Market; Ray Smaasne, Grandview, 80, Agri-form; Bill Ross, Washtucna, 40, Farmer's Exchange; Ray Smaasne, Grandview, 32, Campbell's Market; Ray Smaasne, Grandview, (Pen of 3), 26, Campbell's Market; Charles Barnett, Richland, 27, Safeway Richland Store; George Barnett, Richland, 27, Moreback; Jon Boyd, Pasco, 25, Economy Tire & Auto; Richland FFA, 26, Grandview Packing; Bill Ross, Washtucna, 25, Campbell's Market; Dale Ross, Washtucna, 25, Moreback; Gary Williams, Mesa, 26, Columbia Basin Tractor; Gary Williams, Mesa, 26, H & H Packing; George Barnett, Richland, 25, Jones Frozen Food; Stan Cornett, Pasco, 25, Safeway. Gary Combs, Kennewick, 25, Knight Meat Co.; Joyce Sturgeon, Pasco, 29, East-West Side Markets; Dale Ross, Washtucna, 24, Jones Frozen Food; Steven Sturgeon, Pasco, 25, L. W. Vail; Linda Winebarger, Mesa, 24, Basin Tractor; Johnny Winebarger, Mesa, 24, Cascade Drilling; Treva Foster, Pasco, 25, Grandview Packing; Dean Gray, Kenne-

wick, 26, Safeway Stores, Kennewick; Ronnie Larrimore, Pasco, 27, Jim Rogers; Tom Lampson, Kennewick, 28, Frank Lampson; Charles Barnett, Richland, 25, Doyle Ivy & Son; Richland FFA, 26, Grandview Packing; Joe Boyd, Pasco, 25, Campbell's Market; George Clary, Kennewick, 26, Jones Frozen Food; Wayne Wilcox, Pasco, 25, H & H Packing Co.; Clyde Cowan, Kennewick, 66, Philip 66-Men's Club, Finley; Janice Sturgeon, Pasco, 25, L. W. Vail; David Hamblin, Kennewick, 29, Jones Frozen Food; Monty Fields, Kennewick, 25.

BEEF
Lana Carroll, R. 1, B. 65, Benton City, 50, Franklin Co. Cattlemen; Gene Rogers, Box 890, Pasco, 41, East-West Side Market; Alan Rogers, Box 890, Pasco, 44, Agri-form; Nancy Borsheim, 3228 W. Hood, Kennewick, 32, John Wilkins; Larry Rogers, Box 890, Pasco, 33, Gunther Tractor; Tom Hammons, Eltopia, 34, Columbia Basin Tractor; Roger Farber, Star Rt., Mesa, 30, Jones Frozen Food; Sue Fifer, M. R. No. 2, Pasco, 31, Baker Produce; Jack Moffett, M. R. No. 2, Pasco, 30, Campbell's Market; Kent Oswald, Benton City, 30.50, Grandview Packing; Donna Loeber, Connell, 29.50, Foster Sheet Metal; Susan Bailie, Mesa, 32.50, Gunther Tractor; Dianne Oswald, R. 1, Box 299, Kennewick, 30, Preston Tractor; Bonnie Clary, Star Rt., Mesa, 30, Safeway; Barbara Johnson, R. 1, B. 67, Benton City, 29, Hightower Gas Co.; Kenneth Daer, R. 1, Benton City, 20, Campbell's Market; Wayne Clary, St. Rt., Mesa, 30, Seattle First National; N. A. Cruzen, M. R. No. 2, Pasco, 29.50, Safeway; John Ryan, M. R. No. 2, Pasco, 32, Seattle First National; Jerry Yount, 121 S. Date, Kennewick, 31, Campbell's Market; Arlene Johnson, Box 109, Eltopia, 26, Odessa Trading; Jimmy Lunders, 801 W. Park, Pasco, 29.50, Campbell's Market; Lylamae Turner, R. 1, B. 90, Pasco, 30, Safeway; Leon Darby, R. 2, B. 173, Grandview, 28, Twin City Metal.

Tractor; Wesley Keatts, Mesa, 29, Ron Canadoza; Tim Peters, Connell, 27, Campbell's Market; Pat Jones, Eltopia, 27, Continental Grain; Janice Sturgeon, Pasco, 27.50, John Klundt.

David Mills, Pasco, 29.50, Campbell Market; Gary Williams, Kennewick, 27, Inland Ice & Fuel; Pat Hornbaker, Eltopia, 27.50, Valley Hay and Implement; Ned Pasco, Pasco, 23, Agri-form; All Kovls, Pasco, 27.50, Seattle First National; Dave Pasco, Pasco, 27.50, Campbell Market; Roger Schrier, Kennewick, Jones Frozen Food; Johnny Forest, Eltopia, 26, Richfield Oil; Carol Dav Kennewick, 28, Campbell's Market; mes Stucky, Pasco, 27.50, Don Washu LeRoy Hirst, Eltopia, 26, Jones Froz Food; Steve Sturgeon, Pasco, 26, Ag form; George Barnett, Richland, 25, Campbell's Market; Eugene Borsheim Kennewick, 26.50, Take Home; West Keatts, Mesa, 26, Mark Shell Service.

Larry Maulden, Pasco, 29, Al's Rubber Welders; Dianne Oswald, Kenwick, No Sale; Claudia Oswald, Kenwick, No Sale; Bob Pasco, Pasco, Schoockey; Ron Ledgerwood, Pasco, Campbell's Market; Tom Larsen, Pasco, 26, Archor Larson; Jim Mauseth, Eltopia, 26, Agri-form; Bill Gillum, Pasco, Rudy's Market; Pasco; Bruce Mullen Pasco, 34, Dunning Ray; Gene Coml Kennewick, No Sale; Bob Barnett, Richland, 25, Campbell's Market; Theodor Deuser, Kennewick, 25.50, and Jo Stucky, Pasco, No Buyers Reported.

Claudia Oswald, R. 1, B. 299, Kenwick, 31, Hugh Horton; Judy Kovis, R. B. 209, Pasco, 30, Richmond Implement John Fifer, M. R. No. 2, Pasco, 31.5 Pasco Packing; George Clary, 1607 V 21st, Kennewick, no sale; Ron Richard Mesa, 29, Connell Farm Supply; Larry Rogers, Box 890, Pasco, 30.50, H & I Packing; John James, Box 404, Connell 29, Campbell's Market; Mary Bailie Mesa, 31.50, Empire Feed; Gary Combs 703 E. 27th, Kennewick, 29, Campbell's Market; Jack Moffett, Pasco, 29.50, Safeway, Kennewick; Leon Darby, Grandview, 28.50, Schutt-Bones; Kathy Anderson, Pasco, 28.50, Temple; Chris Jones, Snake River, 29, McFarlien Ramblers; Dorothy Talcott, Kennewick, 29, National Bank of Commerce; Nedra Turner, Pasco, 28.50, Jones Frozen Food; Sam Collins, Kiona, 28.50, Collins Take Home; Alan Rogers, Pasco, 29.50, Seattle First National; Gary Mittelstaedt, Connell, 28.50, H & H Packing; Donny Lamb, Pasco, 29.50, Kirk Patrick; Bill Short, Pasco, 29, Record Trucking; Beth Barnett, Richland, 29, Campbell's Market.

David Woehler, Kennewick 28.50, Campbell's Market; Christie Vangen, Pasco, 27, Jones Frozen Food; Jim Dilling, Connell, 29, Bailie & Welch; Rickey Corson, Pasco, 31, Ben Grant; Dorothy Talcott, Kennewick 28, Grange Supply; Tom Bailie, Mesa, 31.50, Kountry Kitchen; Stephen Williams, Kennewick, 28.50, Seattle First National; Nadene Johnson, Eltopia, 30, Cascade Drilling; Gene Williams, Kennewick, 28, Campbell's Market; Linda Dare, Pasco, 29, W. F. Dare; Jim Nelson, Richland, 27.50, Jones Frozen Food; Ron Richard, Mesa, 29.50, Smith Truck and

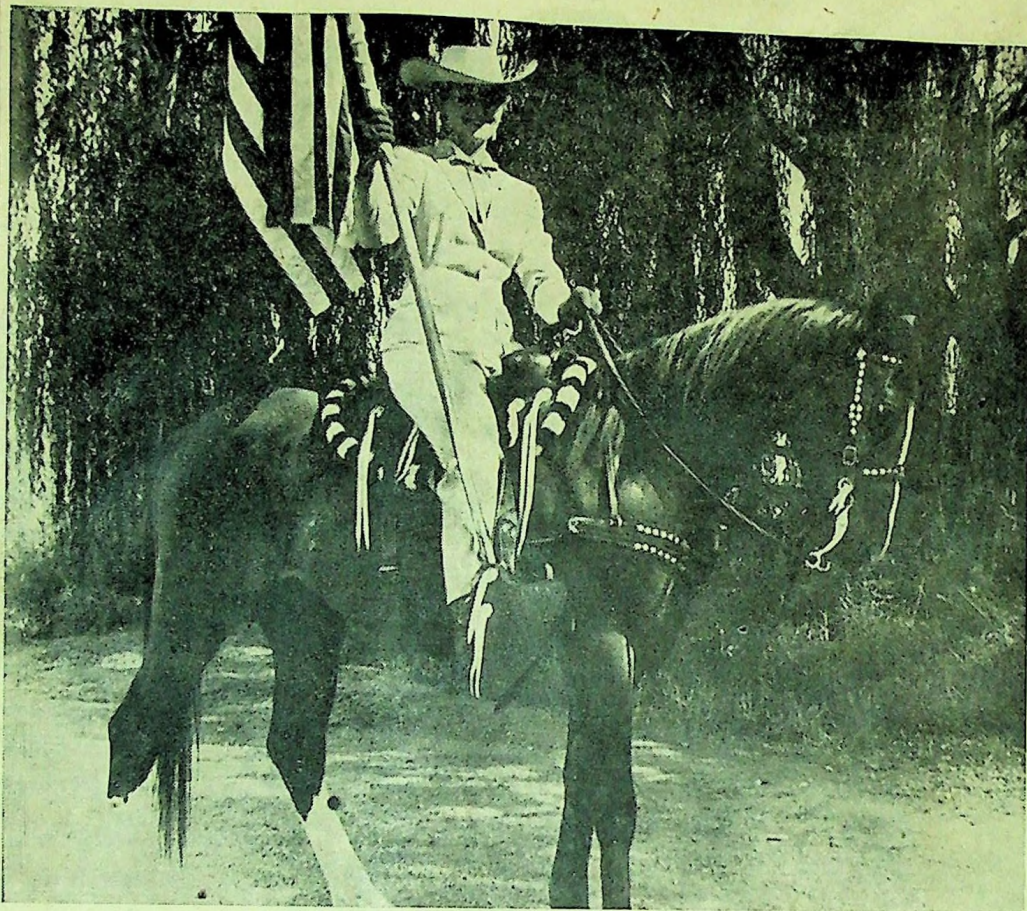

Eileen Benitz and Topper

(Gary Hall photo)

Gunshot Wound From Careless Hunter Takes Life of Prized Horse of County Fair Queen

By Lenore Pearson

Topper is gone. The four-year-old Morgan and Quarter horse that pranced so gaily in parades this summer carrying his vivacious mistress, Eileen Benitz, Benton-Franklin County fair and rodeo queen, is dead.

The horse, pride of the queen, succumbed from bullet wounds incurred during hunting season and was found dead in the corral. Examination showed Topper had taken a charge of shotgun pellets in one flank, possibly from some careless hunter.

Topper, a valuable animal, was acquired by Eileen last May especially for her big year as rodeo queen. He was "just broken to ride" when

Eileen bought Topper from Mel Ammerman. From extensive work with his mistress all summer Topper emerged well-trained and well-mannered. By parade time he no longer shied from the pressing crowds at the 30 events in which he and Eileen participated.

"He knew the proper way to stop and could turn on a dime," Eileen said. It is an accomplishment for a horse to stop quickly without pitching his rider over his head, Eileen explained. Instead of bracing their front feet horses must learn to slide to a stop to keep from unseating their riders.

Spirited Topper learned from his patient mistress through long hours of schooling to stand quietly when admiring youngsters came close.

His small well-shaped head reminded Eileen of the graceful Arabian horses' characteristic which many Morgans have.

"I couldn't believe it," said Eileen. "Topper came that morning to eat when he was fed. When I came home from school and my brother greeted me with 'Topper is dead,' I just knew it couldn't be true. My books went flying and I tore down to see. 'He must be sleeping,' was my first thought. But my brother was right, Topper was dead."

Hunting is allowed with permission on the Max Benitz farm but for Eileen it's hard these days to greet hunters with a smile when she thinks of Topper who will never come galloping to her call.

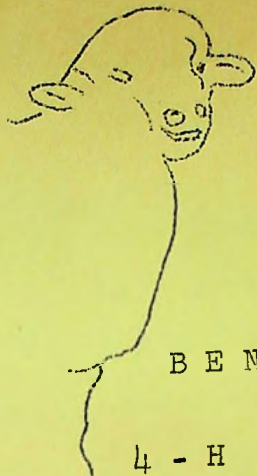

BENTON - FRANKLIN COUNTY

4 - H - F. F. A. FAT STOCK SALE

AUGUST 27, 1960

Sponsored by the Benton-Franklin County 4-H and F.F.A. Fair Committee.

Chairman: Lyman Nelson, Richland

Members: Mrs. Lyman Nelson, Richland
Mr. & Mrs. L.W. Davis, Benton City
Harry Oswalt, Kennewick
J. C. Conatur, Prosser
John Moffett, Pasco
Don Paulson, Eltopia
John Nelson, Pasco
Mel Hendrickson, Jr., Pasco
E. H. Van Elaricom, Pasco
Dalo Worsham, Eltopia
John Mullen, Pasco
Don Lamb, Pasco
Jim Rogers, Pasco
Mrs. Boyd Redmond, Mesa
Les Adams, Kennewick
Bill Evans, Richland
Walt Grisham, Pasco
Ray Rogers, Connell
Duane Guenther, Pasco
Roger L. Roberts - Co. Extension Agent

SCALE S --- Compliments of Franklin County Livestock Association.

CLERK S --- Compliments of Seattle First National Bank.

A U C T I O N E E R S

Evan Jenkins - Prosser

John Nelson - Pasco Central Stockyards

John Mullen - Pasco

PURCHASERS:

Please make arrangements for payment with the clerks before leaving. Make checks payable to Fat Stock Sale Fund, % Seattle First National Bank, Box 292, Pasco, Washington.

B-H FFA	PLC	NAME	ADDRESS	EAR TAG	WT.	PRICE	BUYER-ADDRESS	WHERE TO KILL
			<u>SHEEP</u>		109	47	Seattle First National - Pasco	
4H	GC	Glee Krug, Star Rt. Box 375	Connell	95				
FFA	GC	Leon Darby, Rt. 2, Box 173	Grandview	76	35	32	Campbell's Food Market	
4H	RC	Gary Mittelstaedt, Box 276	Connell	94	32	30	L. W. Vail	
FFA	RC	Leon Darby, Rt. 2, Box 173	Grandview	77	100	26	Grandview Packing Co	
4H	B	Gary Mittelstaedt, St. Rt.	Connell	96	92	23	B. L. Booker	
FFA	B	Floyd Davis, Ben. City		88	70	25	L. W. Davis	
4H	B	Larry Davis, Ben. City		81	70	28	J. R. Ayers	
FFA	B	Floyd Davis, Ben. City		101	97	23	Yakima Valley Sheep Marketing	
4H	B	Marcie Darby, Rt. 2, Box 173	Grandview	107	102	23	Grandview Packing	
4H	B	Marcie Darby, Rt. 2, Box 173	Grandview	106	73	23	Campbell's Market	
4H	B	Allan Yenney, St. Rt. Elt.		83	106	25	L. W. Vail	
4H	B	Candie Paulsen, Elt.		78	98	26	Grange Supply	
FFA	R	Don Baker, Rt. 2, Prosser		84	81	23	Pasco Meat	
4H	R	Larry Davis, Ben. City		128	86	23	L. W. Davis	
FFA	R	Gary Nelson Rt. 1, Box 157	Ben. City (Pen)	(129) (130) (131)	73 75 76	22	Campbell's Market	
4H	R	Cheryl Ohrt, Rt. 1, Box 710	Kenn.	114	104	23	Foster Sheet Metal - Kenn	
FFA	R	Gary Nelson, Rt. 1, Box 157	Ben. City	93	77	22	Campbell's Market	
4H	R	Davis Drollinger, 2212 So. Vancouver, Kenn.		123	113	21	Foster Sheet Metal	
FFA	R	Dave Moir, Mbd. Rt. 2, Rd. 60	Pasco	126	100	26	Pasco Meat	
4H	R	Allan Yenney, St. Rt. Elt.		80	91	25	John Klundt	
4H	R	Bonnie Ohrt, Rt. 1, Box 710	Kenn.	113	106	22	Grange Supply	
4H	R	Dale Traner, Rt. 1, Box 577	Kenn.	92	92	22	Campbell's Market	
4H	R	Don Chriesman, St. Rt., Elt.		79	79	24	Kenn. National Bank of Commerce	
4H	R	Adena Holmes, St. Rt., Elt.		118	91	24	Campbell's Market	
4H	R	John Rassmussen, Rt. 1, Box 346, Rhld.		108	98	23	Gene Temple	
4H	R	Sherrie Brown, St. Rt., Elt.		122	95	23	John Klundt	
4H	R	Crystal Stinson, Rt. 1, Box 117, Pasco		87	78	33	Eastside-Westside Market	
4H	R	Gary Pfister, Rt. 1, Box 61	Pasco	110	91	24	Harley Sweeney	
4H	R	Kent Morehouse, Rt. 1, Box 64	Pasco	109	79	27	Columbia Basin Tractor	
4H	R	Wayne Clary, St. Rt. Mesa		111	93	26	John Klundt	
4H	R	Patrick Means, St. Rt. Elt.		99	85	23	Grange Supply	
4H	R	Colleen Holmes, St. Rt. Elt.		119	84	23	Yakima Valley Sheep Market	
4H	R	Gary Williams, St. Rt., Mesa		102	75	25	Cascade Drilling Co.	
4H	R	Charles Bolin, Box 135, B.C.		112	78	25	D. F. Bollin	

4-H FFA	PLC	NAME	ADDRESS	EAR TAG	WT.	PRICE	BUYER-ADDRESS	WHERE TO KILL
4H	R	Crystal Stinson,	Rt.1, Box117, P.	86	65	30	Crystal Stinson	
FFA	W	Vernon Durham,	915 So. Ely, Kenn.	127	100	24	V A Ranch	
4H	W	Bradley Wadus Tate,	Rt.1, Box263(103	(104	72			
		(Pen)	Kennewick	(105	71	23	Tate - Take Home	
FFA	W	Vernon Durham,	915 So. Ely, Kenn.	(132	92			
		(Pen)		(133	94	21	Campbell's Market	
				(134	100			
4H	W	Ernest McColley,	904 So. Union, Kenn.	124	95	24	Twin-City Produce	
4H	W	Dale Traner,	Rt.1, Box577, Kenn.	90	98	24	Inland Fire Extingisher	
4H	W	Frank Wickersham,	920 E. 19th, Kenn.	91	85	24	Campbell's Market	
4H	W	Patrick Means,	St. Rt. Elt.	100	81	23	Jones Frozen Food	
4H	W	Mike Paxton,	Box274, Ben. City	117	85	24	Paxton - Take Home	
4H	W	Richard Parnell,	St. Rt. Box6Q, Elt	116	112	27	Seattle-First Pasco	
4H	W	Chuck Nelson,	Rt.1, Box347, Rhld.	89	70	24	Pasco Pack	
4H	W	Chuck Nelson,	Rt.1, Box347, Rhld.	125	87	22	R. W. Ross	
4H	W	Cal Washam,	Rt.1, Box 704, Kenn.	120	77	26	Campbell's Market	
4H	W	David Hammitt,	Benton City	82	70	23	Jones' Frozen Food	
4H	W	Glenn Washam,	Rt.1, Box704, Kenn.	121	73	26	Boyle Ivy	
4H	W	David O'Donnell,	M.R.2, Pasco	97	86	24	Jones' Frozen Food	
SWINE								
4H	GC	Gary Mittelstaedt,	St. Rt. Conn.	6	194	77 1/2	East-West Side Market	
FFA	GC	Ray Smasne,	Rt.2, Grandview	8	215	30	Augaform	
4H	RGC	Bill Ross,	Washtucna	34	200	40	Farmer's Exchange	
FFA	RGC	Ray Smasne,	Rt. 2, Granview	7	185	32	Campbell's Market	
FFA	GC	Ray Smasne,	Rt.2, Granview	(9	214			
		(Pen)		(10	202	26	Campbell's Market	
				(11	204			
4H	B	Charles Barnett,	Rt.1, Box842, Rhld.	28	195	27	Safeway - Highland	
FFA	B	George Barnett,	Rt.1, Box842, Rhld.	19	183	27	Mooreback	
4H	B	Jon Boyd,	Rt.1, Box119, Pasco	36	206	25	Economy Tire & Auto	
FFA	B	Richland FFA		12	188	26	Grandview Pack	
4H	B	Bill Ross,	Box H, Washtucna	35	191	25	Campbell's Market	
4H	B	Dale Ross,	Box H, Washtucna	33	204	25	Moorebeck	
4H	B	Gary Williams,	Star Rt., Mesa	17	184	26	Columbia Basin Tractor	
4H	B	Gary Williams,	Star Rt., Mesa	16	182	26	H & H Pack	
FFA	R	George Barnett,	Rt.1, Box842, Rhld.	14	176	25	Jones' Frozen Food	
4H	R	Stan Cornett,	Rt.1, Box 183, Pasco	30	181	25	Safeway	

4-H FFA	PLC	NAME	ADDRESS	EAR TAG	WT.	PRICE	BUYER - ADDRESS	WHERE TO KILL
FFA	R	Gary Combs,	703E. 27th, Kenn.	19	207	25	Night Meat Co.	
4H	R	Joyce Sturgeon,	Rt.1, Blk.16, P.24			29	East-West Side Market	
4H	R	Dale Ross,	Washtucna	32	214	24	Jones' Frozen Food	
4H	R	Steven Sturgeon,	Rt.1, Blk.16, P23		205	25	L. W. Vail	
4H	R	Linda Winebarger,	Star Rt. Mesa	5	231	24	Easton Tractor	
4H	R	Johnny Winebarger,	St. Rt., Mesa	4	228	24	Cascade Drilling	
4H	R	Treva Foster,	Rt.1, Pasco	20	217	25	Grandview Packing	
4H	R	Dean Gray,	115 So. Shwion Ave. Rt.1, Box 580, Kenn.	21	193	26	Safeway Stores Kenn.	
4H	R	Ronnie Larrimore,	Rt.1, Blk15-P.29		189	27	Jim Rogers	
4H	R	Tom Lampson,	Rt.1, Box 989, Kenn.	22	193	29	Frank Lampson	
4H	R	Charles Barnett,	Rt.1, Box 842 Rhld.	27	186	25	Doyle Ivy & Sons	
FFA	W	Richland FFA		13	220	26	Grandview Pack	
4H	W	Joe Boyd,	Rt.1, Box 119, Pasco	37	198	25	Campbell's Market	
FFA	W	George Clary,	1607 W. 21st Ave. Kennewick	18	240	26	Jones' Frozen Food	
4H	W	Wayne Wilcox,	Rt.1, Box 118, Pasco	38	200	25	H & H Packing Co.	
4H	W	Clyde Cowan,	Rt.1, Box 74, Kenn.	2	214	66 A	head Phillip 66 Men's Club Finnely	
4H	W	Janice Sturgeon,	Rt.1, Blk.16 Pasco	25	198	25	L. W. Vail	
4H	W	David Hamblin,	Rt.1, Box 90, Kenn.	1	190	29	Jones' Frozen Food	
4H	W	Monty Fields,	Rt.1, Box 427, Kenn.	3	200	25	Campbell's Food Market	

BEEF

FAT STOCK SALE ORDER

1960

4-H FFA	PLC	NAME	ADDRESS	EAR TAG	WT.	PRICE	BUYER-ADDRESS	WHERE TO KILL
4-H GC h		Lana Carroll	R.1,B.65BentonCy	213	852	43	Aquaform	
4-H RGC s		Gene Rogers	Box 890,Pasco	184	990	32	John Wilkins	
4-H B a		Alan Rogers	Box 890,Pasco	173	1033	33	Gunther Tractor	
4-H B s		Nancy Borsheim	3228W.Hood,Ken.	174	832	34	Columbia Basin Tractor Pasco	
4-H B h		Larry Rogers	Box 890,Pasco	175	843	30	Jones' Frozen Food	
4-H B a		Tom Hammons	Eltopia	158	1111	31	Baker Produce	
4-H B s		Roger Farber	Star Rt.Mesa	167	1041	30	Campbell's Market	
4-H B h		Sue Fifer	M.R.#2,Pasco	216	767	30 1/2	Grandview Packing Co	
4-H B a		Jack Moffett	M.R.#2,Pasco	221	1132	29 1/2	Foster Sheet Metal	
4-H B a		Kent Oswalt	Benton City	203	855	32 1/2	Gunther Tractor	
4-H B h		Donna Loeber	Connell	212	817	30	Preston Tractor	
4-H B a		Susan Bailie	Mesa	236	970	30	Safeway- Pasco	
4-H B h		Dianne Oswalt	R.1,Box299,Ken.	181	1069	29	High Power Gasoline Co.	
4-H B a		Bonnie Clary	Star Rt.Mesa	169	903	30	Campbell's Market	
4-H B a		Barbara Johnson	R1B.67BentoCt.	214	840	30	Seattle First National	
FFA GC h		Kenneth Daer	R.1,Benton Cy.	178	995	29 1/2	Safeway Store Pasco	
4-H R s		Wayne Clary	St.Rt.,Mesa	168	1055	32	Seattle First National	
4-H R h		Nat Cruzen	M.R.#2,Pasco	217	1029	31	Campbell's Market	
4-H R a		John Ryan	M.R.#2,Pasco	151	807	26	Odessa Trading	
FFA RC a		Jerry Yount	121S.Date,Ken.	229	900	29 1/2	Campbell's Market	
4-H R s		Arlene Johnson	Box109Eltopia	191	1031	30	Safeway Richland	
4-H R h		Jimmy Lunders	801W.Park,Pasco	198	995	26	Twin City Metal	
4-H R a		Lylamae Turner	R1B90,Pasco	219	785	31	Rugh Horton	
FFA R h		Leon Darby	R.2B.173,Grandview	153	856	30	Richmond Implement	
4-H R h		Claudia Oswalt	R.1B299,Kenn.	180	1072	31 1/2	Pasco Packing	
4-H R s		Judy Kavis	R.1B.209,Pasco	202	922	29	He Sale	
4-H R a		John Fifer	M.R.#2,Pasco	215	943	29	Connell Farm Supply	
FFA R a		George Clary	1607W.21st,Kenn.	230	922	30 1/2	W-E-R Packing	
4-H R h		Ron Richard	Mesa	231	987	29	Campbell's Market	
4-H R a		Larry Rogers	Box890,Pasco	183	873	31 1/2	Empire Feed Othello	
FFA R h		John James	Box404,Connell	150	850	29	Campbell's Market	
4-H R h		Mary Bailie	Mesa	211				
FFA R a		Gary Combs	703 E.27th,Kenn.	233				

L-H FFA	PLC	NAME	ADDRESS	EAR TAG	WT.	PRICE	BUYER-ADDRESS	WHERE TO KILL
4-H	R a	Jack Moffett, M.R.#2, Pasco		222	974	29½	Safeway Kennewick	
FFA	R h	Leon Darby, R.2, B.173, Grand		156	886	28½	Schutt - Bonos	
4-H	R h	Kathy Anderson, M.R.#2, Pasco		239	966	28½	Temple	
FFA	R h	Chris Jones, Snake River		179	1031	29	McFarlien Ramblers	
4-H	R a	Dorothy Talcott, 16 S. Union	Kennewick	238	900	29	N B of C	
4-H	R h	Nedra Turner, R.1, B.90, Pasco		207	355	28½	Jones Frozen Food	
FFA	R h	Sam Collins, Kiona		200	947	28½	Collins Take Home	
4-H	R a	Alan Rogers, B.890, Pasco		185	772	29½	Seattle First National	
4-H	R h	Gary Mittelstaedt, Connell		204	1000	28½	H & H Pack	
4-H	R a	Donny Lamb, M.R.#2, Pasco		228	956	29½	Kirk Patrick	
4-H	R h	Bill Short, M.R.#2, Pasco		223	905	29	Record Trucking	
4-H	R a	Beth Barnett, R.1 B.842, Rich.		154	1085	29	Campbell's Market	
4-H	R h	David Woehler, B.345, Kenn.		195	1000	28½	Campbell's Market	
4-H	R a	Christie Vangen, R.1 B.135, P		165	1163	27	Jones' Frozen Food	
4-H	R h	Jim Dilling, Connell		197	966	29	Bailee & Welch	
4-H	R a	Rickey Corson, R.1, Pasco		186	926	31	Bon Grant	
4-H	R h	Dorothy Talcott, 16 S. Union	Kennewick	218	957	28	Grange Supply	
4-H	R a	Tom Bailie, Mesa		210	850	31½	Kountry Kitchen	
4-H	R h	Stephen Williams, R1 B.309	Kennewick	182	937	28½	Seattle First National	
4-H	R a	Nadene Johnson, B.109 Eltopia		189	834	30	Cascade Drilling	
4-H	R h	Gene Williams, 1009 S. Wash.	Kennewick	161	985	28	Campbell's Market	
4-H	R h	Linda Dare, R.1 B.68, Pasco		164	820	29	W. F. Dare	
4-H	R h	Jim Nelson, R.1 B.347, Rich.		153	822	27½	Jones' Frozen Food	
4-H	R h	Ron Richard, Mesa		227	860	29½	Smith Truck & Tractor	
4-H	R h	Wesley Keatts, Mesa		242	837	29	Roger Canadonna	
4-H	R h	Tim Peters, Connell		199	955	27	Campbell's Market	
4-H	R h	Pat Jones, Box 91, Eltopia		188	945	27½	Continental Grain	
4-H	R h	Janice Sturgeon, R.1, Blk16	Pasco	241	835	27½	John Klendt	
4-H	R h	David Mills, M.R.#2, Pasco		224	1026	29½	Campbell's Market	
4-H	R h	Gary Williams 1009 S. Wash.	Kennewick	162	824	27½	Inland Ice & Fuel	
4-H	R h	Pat Hornbaker, Star Rt. Elto.		190	948	27½	Valley Hay & Imp. Prosser	
4-H	R h	Ned Pasco, R.1, B.217, Pasco		166		28	Aquaform	
4-H	R h	Allan Kovis, R.1, B.209, Pasco		201	906	27½	Seattle First National	

Guenther Tractor Co.

These and Other Items on Display at the Fair

- MASSEY-FERGUSON FARM EQUIPMENT and COMBINES
- JACUZZI PUMPS
- STOUT BILT and WYSS SPRINKLER SYSTEMS
- FARM HAND LOADERS
- NEW HOLLAND BALERS

"The Home of the Leading Lines"

313 S. Fourth
S. Broadway

Phone LI 7-7589
Phone HU 8-9963

Pasco, Wash.
Othello, Wash.



PASCO Branch — Pasco, Wash.

RICHLAND Branch — Richland, Wash.

KENNEWICK Branch — Kennewick, Wash.

SERVING THE FINANCIAL NEEDS OF
BENTON AND FRANKLIN COUNTIES

MEMBER FEDERAL DEPOSIT
INSURANCE CORPORATION

