

SCRAP BOOK

Know all ye by these presents that for the
year 1948, the citizers of Kennewick, Washington
have conferred the honor of

— **Man of the Year** —

upon their friend, co-worker and fellow citizer

Frank **L**ampson

because of his untiring efforts on
behalf of this, his community.



UMATILLA BRIDGE DEDICATION

Guest

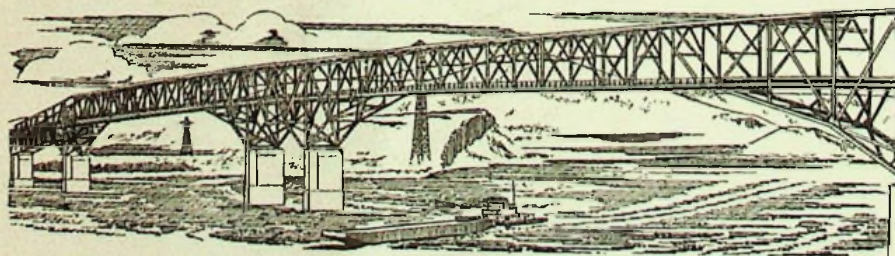

*April 15
1955*

The Kiwanis Club

OF
Kennewick, Washington



This is to certify that
FRANK LAMPSON

is elected an **ACTIVE** member of this
club and is thus accorded the fellowship and
privileges of such membership

M. E. Reppert

PRESIDENT

R. E. Reed

SECRETARY

K
E
N
N
E
W
I
C
K

Guest

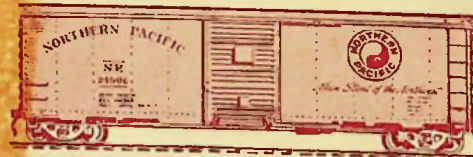

Name

Frank Lampson

Firm

County Commissioner

City

KENNEWICK

Washington Fairs Association CERTIFICATE of HONOR

Presented to

FRANK S. LAMPSON

In recognition of interest and contribution through 25 years
of service to your fair association.

Benton-Franklin Fair
Name of Fair

19 November 1964
Date

Pat Loney
President

M. M. G. Porter
Secretary

Frank Lampson
Benton County Fair

WASHINGTON
FAIRS
ASSOCIATION
MEMBER
WENATCHEE, WASH.
DEC. 11-12, 1959

ELLENSBURG
Welcomes

FRANK S. LAMPSON

BENTON COUNTY COMM.

"The Rodeo City"

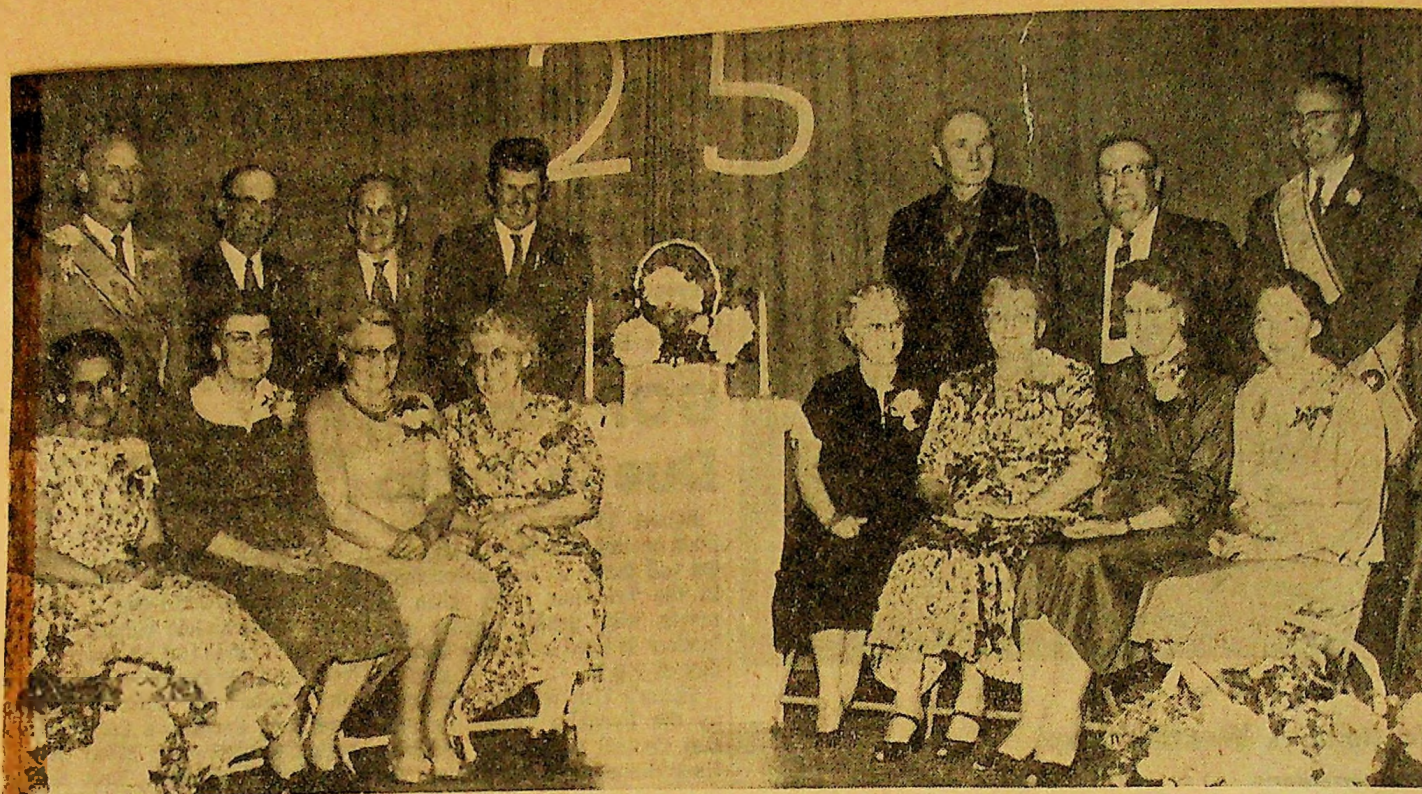

CHARTER MEMBERS HONORED — Kennewick Highlands Grange Tuesday night celebrated its 25th anniversary. Charter members were presented 25-year pins. Mr. and Mrs. Earl Reymore also were presented 25-year pins though they are not charter members. Harry Higley was in charge of the celebration. Charter members honored were: Front row, from left—Mrs. Annie Sutton, Mrs. S.

Jennie Linden, master; Mrs. Frank Lampson, Mrs. M. G. Clark, Mrs. Guy Story, Mrs. C. H. Meyer, Mrs. Alta Liebel, Mrs. Harry Higley. Back row—Jack Silvers, state overseer; Frank Lampson, M. G. Clark, Moulton Clark, Guy Story, Lemur Foraker, Lauren Tweed, state deputy and Pomona master.

Plymouth-Umatilla Bridge Dedication Committee Meets



Conferring at Kennewick, Wash., on plans for dedicating the new \$4,000,000 Plymouth-Umatilla bridge across the Columbia are, standing (left to right), Milton Libby, Kennewick; James Sturgis, Umatilla, Ore.; S. E. Brogotti, Helix, Ore., dedication committee

chairman; Walt Jacobs, Kiona, and Frank Lampson, Kennewick. Seated (left to right), are Tom Bettinson, Prosser; James Kuhns, Weston, Ore.; E. J. Miller, Prosser, and D. R. Cook, Helix. The bridge opening ceremonies will be April 15.



Jay Perry
Frank Thompson



New York 1953
Queen Mary



New York 1953
Queen Mary.
Back ground

FRANK LAMPSON

MCNARY DAM
DEDICATION
BY
PRESIDENT
EISENHOWER

SEPTEMBER 22
1954

OFFICIAL

FRANK S. LAMPSON

Commissioner

BENTON COUNTY

FRANK LAMPSON

COMMISSIONER

BENTON COUNTY

Re-elect

FRANK S. LAMPSON

REPUBLICAN

BENTON COUNTY COMMISSIONER

DISTRICT 3

ONE GOOD TERM DESERVES ANOTHER



COMMISSIONERS
&
ENGINEERS

C
E
N
T
R
A
L

D
I
S
T
R
I
C
T

Prosser, Wash.

Feb. 3 & 4, 1954



Great Man's Words Applicable Now

In these days when security has replaced freedom, when a planned life pattern takes the place of initiative and when government subsidies or payments are regarded as far more desirable than hard-earned dollars any voice raised in opposition is cried down as the vapid mouthings of a weakling or the traitorous outpourings of someone eager for power. Here are some examples of an opposing voice:

You cannot bring about prosperity by discouraging thrift.

You cannot strengthen the weak by weakening the strong.

You cannot help strong men by tearing down big men.

You cannot help the wage-earner by pulling down the wage-payer.

You cannot further the brotherhood of man by encouraging class hatred.

You cannot help the poor by destroying the rich.

You cannot establish sound security on borrowed money.

You cannot keep out of trouble by spending more than you earn.

You cannot build character and courage by taking away man's initiative and independence.

You cannot help man permanently by doing for him what they could, and should, do for themselves.

Who was the weakling who mouthed those sayings? Abraham Lincoln, one of the most beloved Presidents who ever sat in the White House. The man whose patience and wisdom guided the United States through four years of strife and preserved it a nation.



THE WORLD'S MOST MODERN TWIN ENGINE AIRLINER



NORTHWEST AIRLINES *New* MARTIN 2-0-2

ROGER SMITH HOTEL, WASHINGTON, D. C.

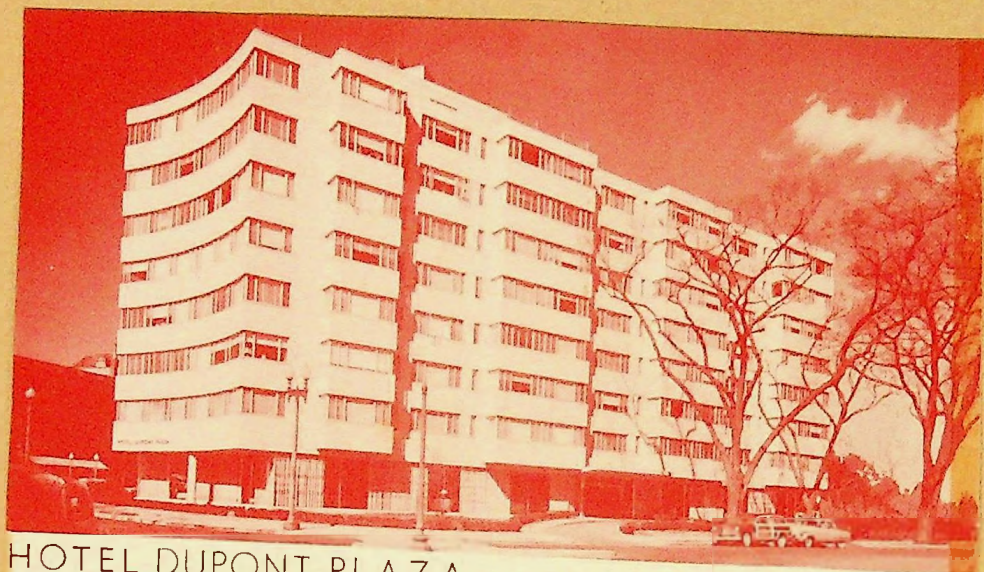

HOTEL DUPONT PLAZA DUPONT CIRCLE, WASHINGTON 6, D.C.

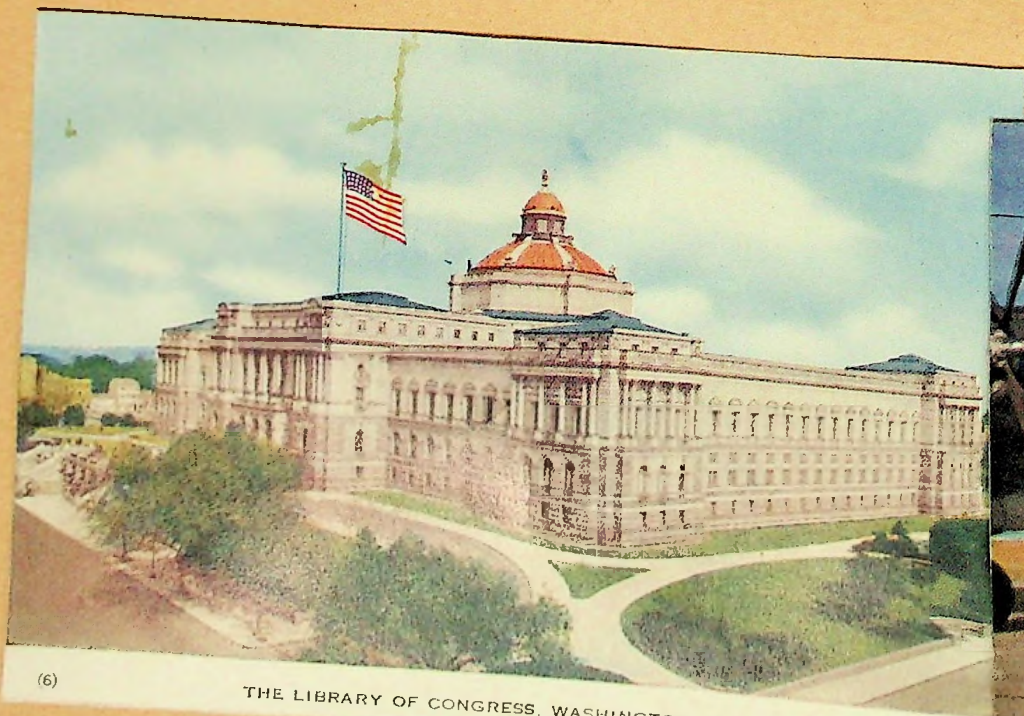

THE LIBRARY OF CONGRESS, WASHINGTON, D.C.



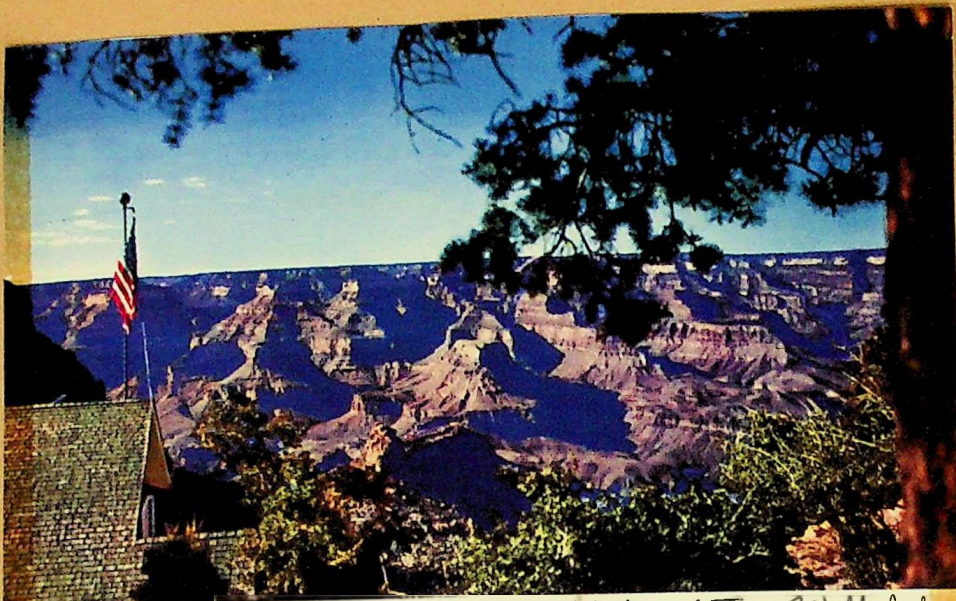

The Grand Canyon

Kodachrome by Trans World Airline

FRANK S. LAMPSON

Commissioner

Benton County



Kenai Peninsula, Alaska

Northwest Orient Airlines

COMMISSIONER
FRANK S. LAMPSON
BENTON COUNTY



(17)

WASHINGTON MONUMENT AS SEEN FROM TIDAL BASIN

Frank S. Lampson
Commissioner
Benton County

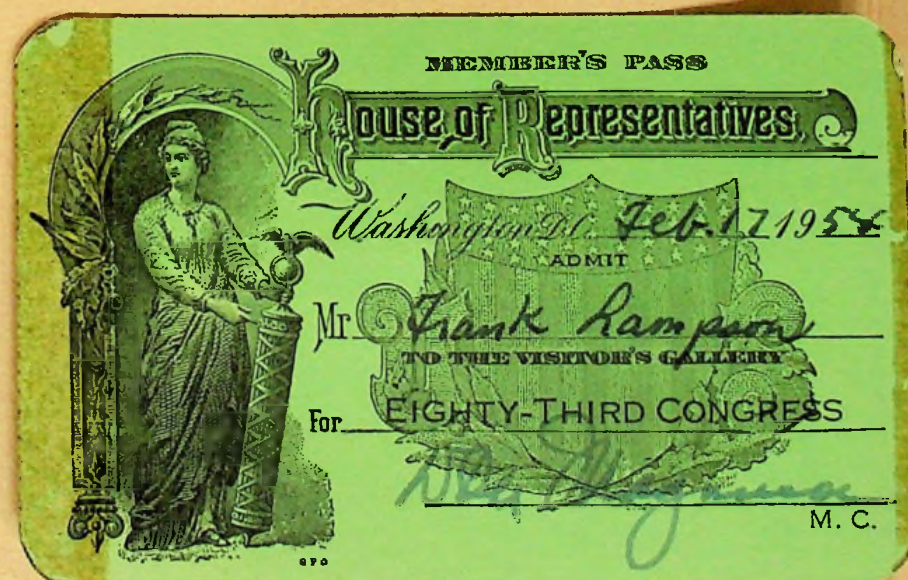
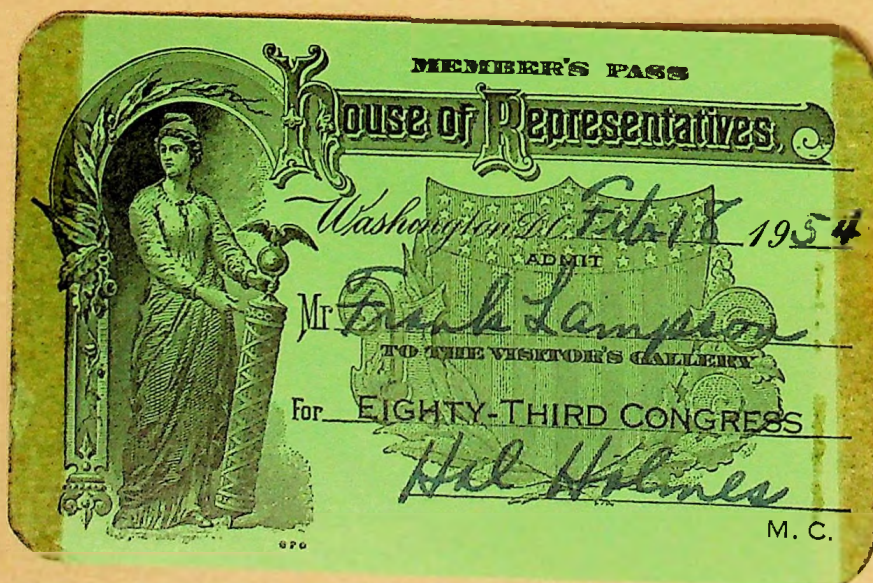
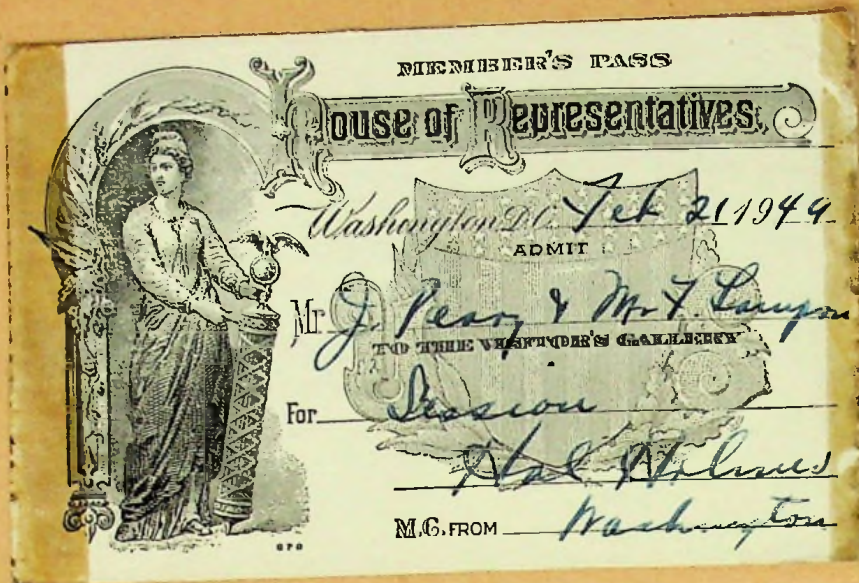

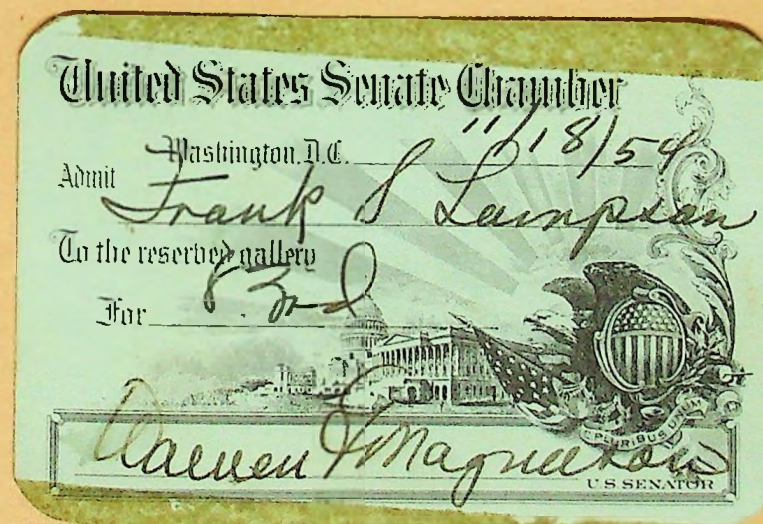
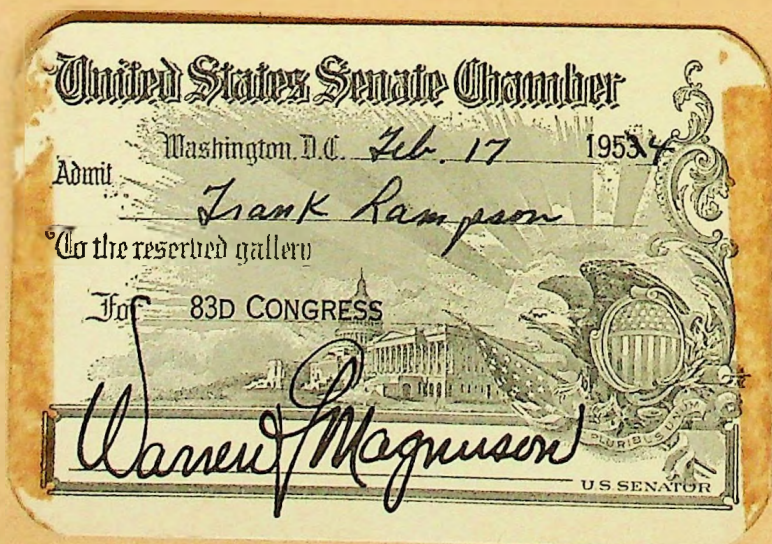
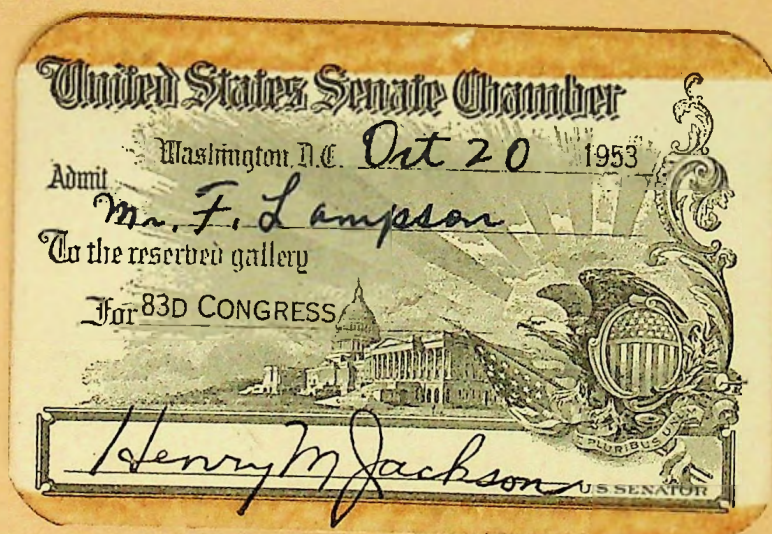
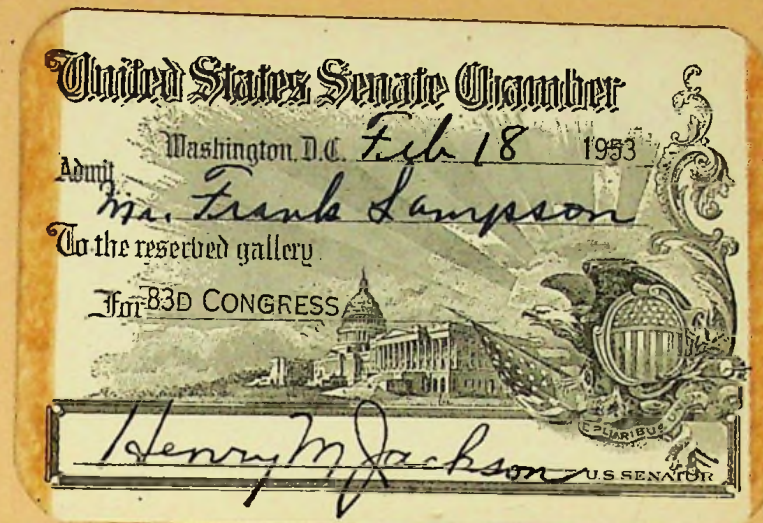
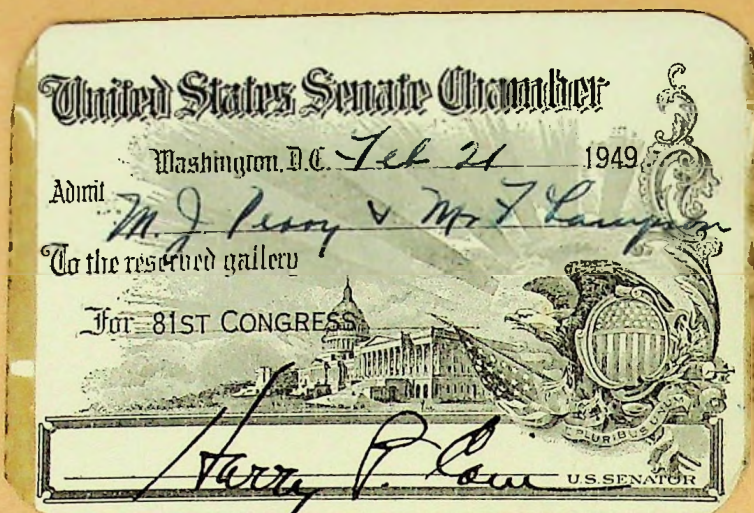

WELCOME TO THE TRI-CITIES

FRANK LAMPSON
KENNEWICK
CHAMBER OF COMMERCE



KENNEWICK • PASCO • RICHLAND

SUNSHINE CAPITAL OF THE NORTHWEST

KENNEWICK
CHAMBER OF COMMERCE ANNUAL INSTALLATION
BANQUET



TRI-CITY COUNTRY CLUB — December 1st, 1958

\$3.00 Dinner at 7:00 P.M.

FRANK S. LAMPSON
COMMISSIONER
DIST. NO. 3, BENTON COUNTY

525 N. VOLLAND
KENNEWICK, WASHINGTON

TELEPHONE 2748

COMMISSIONER

FRANK S. LAMPSON
BENTON

WSACC — WSACE

48th Annual State Convention
May 27 - 28 - 29, 1954, Port Angeles, Wash.

COMMISSIONER

FRANK LAMSON
former Benton Co.

WSACC — WSACE

51st Annual State Convention
June 6-7-8, 1957, Walla Walla, Wash.

COMMISSIONER

FRANK LAMPSON
Benton

WSACC — WSACE

49th Annual State Convention
May 26-27-28, 1955, Wenatchee, Wash.

W.S.A.C.C.

W.S.A.C.E.

FRANK S. LAMPSON

COMMISSIONER

BENTON COUNTY

YAKIMA

FRANK LAMPSON

KENNEWICK, WASHINGTON

FRUIT BOWL OF THE NATION

SPOKANE'S
GUEST

FRANK LAMPSON
BENTON COUNTY ASC COMMITTEE

SPOKANE CHAMBER OF COMMERCE

WSACC and WSACE
CENTRAL DISTRICT MEETING

Name FRANK LAMPSON, COMMISSIONER
BENTON COUNTY
RICHLAND, WASHINGTON

Welcome to PORTLAND, OREGON
NATIONAL RECLAMATION ASSOCIATION
CONVENTION

FRANK S. LAMPSON
KENNEWICK, WASH.

MULTNOMAH HOTEL • NOVEMBER 8-10, 1954

"THE CITY OF ROSES"

This is to certify that
FRANK S. LAMPSON

BENTON CO. WASHINGTON

is a member of the

NATIONAL ASSOCIATION
OF
COUNTY OFFICIALS

YEAR ENDING

DEC 31 1954

Kell L. Leegmiller
SECRETARY-TREASURER

YAKIMA

CENTRAL DISTRICT - WSACC & E

FRANK LAMPSON - Commissioner

(BENTON)

FRUIT BOWL OF THE NATION

YAKIMA

F. S. LAMPSON
PAST DIRECTOR
WASHINGTON

FRUIT BOWL OF THE NATION



ITINERARY FOR:

MR. FRANK LAMPSON

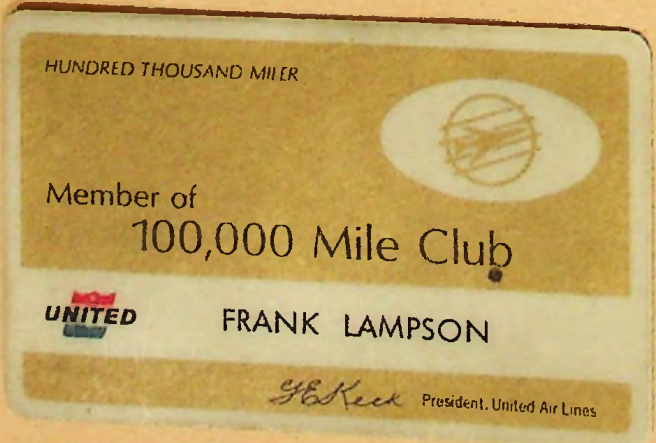

ITINERARY FOR:

MR. FRANK LAMPSON

Permit 295
Conner 193



ITINERARY FOR:

MR. FRANK LAMPSON

UNITED

RESERVED FOR

MR. LAMPSON



ITINERARY FOR:

Mr. Frank Lampson

E-5
gate 20, 8:45-



ITINERARY FOR:

Mr. Frank Lampson



C, 257



ITINERARY FOR:

Mr. Frank Lampson

Ticket for:

Lampson

ORD
U
A

U
S
E
D

Welcome
to the
friendly skies
of
United.

BU
U
A

U
S
E
D

Your seat is in the forward cabin

Please show this wallet to the stewardess
as you board your United flight.

Flight No.	From	Row
150F	SEA	3B
13	To	ORD
843	To	7B

UNITED

AIR LINES

MAINLINERS



GLOBAL TRAVEL SERVICE

ITINERARY FOR:

Frank Lampson

Ticket for: MR. F LAMPSON



WELCOME ABOARD

PLEASE SHOW THIS WALLET TO THE AGENT
BEFORE BOARDING YOUR UNITED FLIGHT

FLIGHT NO.	FROM	
123 F	CLE	
	TO	
	ORD	
	TO	



JET MAINLINER

Your
Tickets



MR FRANK LAMPSON

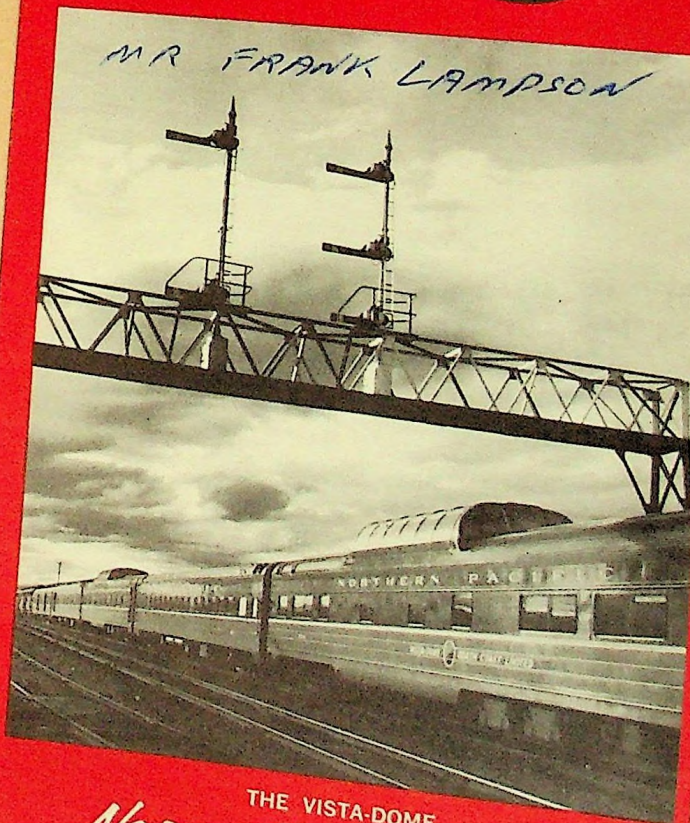

THE VISTA-DOME
NORTH COAST LIMITED
THE STREAMLINED
THE MAINSTREETER

O'HARE INN

GUEST REGISTRATION

MANNHEIM AND HIGGINS ROADS
DES PLAINES, ILLINOIS



NAME

FIRM

ADDRESS

CITY

STATE

NUMBER
IN PARTY

ROOM

RATE

DESCRIPTION
OF CAR

LICENSE NO.

STATE

CLERK

TYPIST

GUEST
ACCT. NO.

A SAFE IS PROVIDED AT THE OFFICE FOR PROTECTION OF VALUABLES
CHECK OUT TIME 2 P.M. BILLS ARE PAYABLE UPON PRESENTATION OR DEPARTURE

FRANK LAMPSON

2,4-D GRAPE COMMITTEE

 Battelle



Ticket for: _____



PLEASE SHOW THIS WALLET TO THE AGENT
BEFORE BOARDING YOUR UNITED FLIGHT

FLIGHT NO.

FROM

TO

TO

1-D

NORTHWEST
Orient **AIRLINES**

**IMPERIAL
SERVICE**

TICKET FOR _____

FLIGHT _____

DATE _____



LEAVING _____

AIRPORT AT _____

AM
PM

TRANSPORTATION TO AIRPORT LEAVES
TRAVEL ARRANGED BY _____

GATE PASS

FLIGHT NO.	FLIGHT NO.	FLIGHT NO.
	70F	482F
FROM	FROM	FROM
	666	MSP
DESTINATION	DESTINATION	DESTINATION
	MSP	ORD
		

10 NWA 10
JUN 10 '62
10 SPOKANE WASH. 10



JET MAINLINE



PLEASE SHOW THIS WALLET TO THE AGENT
BEFORE BOARDING YOUR UNITED FLIGHT

GLOBAL TRAVEL SERVICE
HOTEL CHINOOK
YAKIMA, WASHINGTON
Telephone Chestnut 3-0486



NAME _____

NORTHWEST ORIENT AIRLINES

THE
FAN **JET AIRLINE**

GATE PASS

		
FLIGHT NO.	FLIGHT NO. 25	FLIGHT NO.
DESTINATION	DESTINATION SEA	DESTINATION
CARRY ON BAGGAGE NUMBER PIECES	CARRY ON BAGGAGE NUMBER PIECES	CARRY ON BAGGAGE NUMBER PIECES
		

TICKET FOR

FLIGHT

DATE

LEAVING

AIRPORT AT

AM
PM

TRANSPORTATION TO AIRPORT LEAVE

TRAVEL ARRANGED

D 10

AL 434-000

YOUR BAGGAGE IS CHECKED TO

CLEVELAND

ALLEGHENY AIRLINES, INC.
(SEE REVERSE SIDE)

YOUR AIR COMMUTER

SERVICE IN

12 BUSY STATES



*Flying a growing fleet of
CONVAIR 440's all
weather-radar equipped and
pressurized for your comfort*

ALLEGHENY AIRLINES

WASHINGTON NATIONAL AIRPORT
Washington 1, D.C.



DO NOT REMOVE THIS TAG FROM THE BAGGAGE

*Your
Tickets*



THE VISTA-DOME

NORTH COAST LIMITED

THE STREAMLINED

THE MAINSTREETER

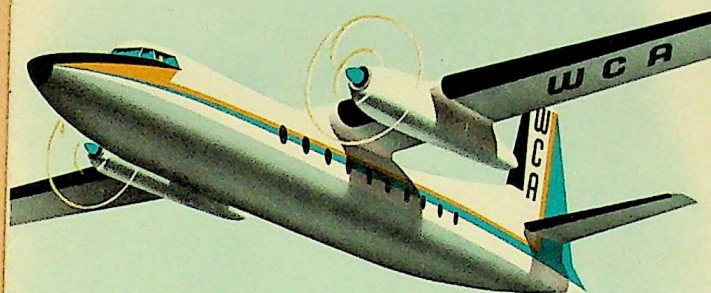

**WEST COAST
AIRLINES**



WITH LOVE TO **DAD** ON FATHER'S DAY



Some folks call 'em
"FATHER",



And some call 'em **"POP"**,

For Dad, With Love

A BIRTHDAY MESSAGE ESPECIALLY FOR YOU





ROUTE OF
THE VISTA-DOME

NORTH COAST LIMITED AND *THE MAINSTREETER*



AMERICAN AIRLINES

TICKET FOR _____

YOUR SEAT NUMBER _____

7



Route of the *VISTA-DOME* NORTH COAST LIMITED

To My DAD on Father's Day

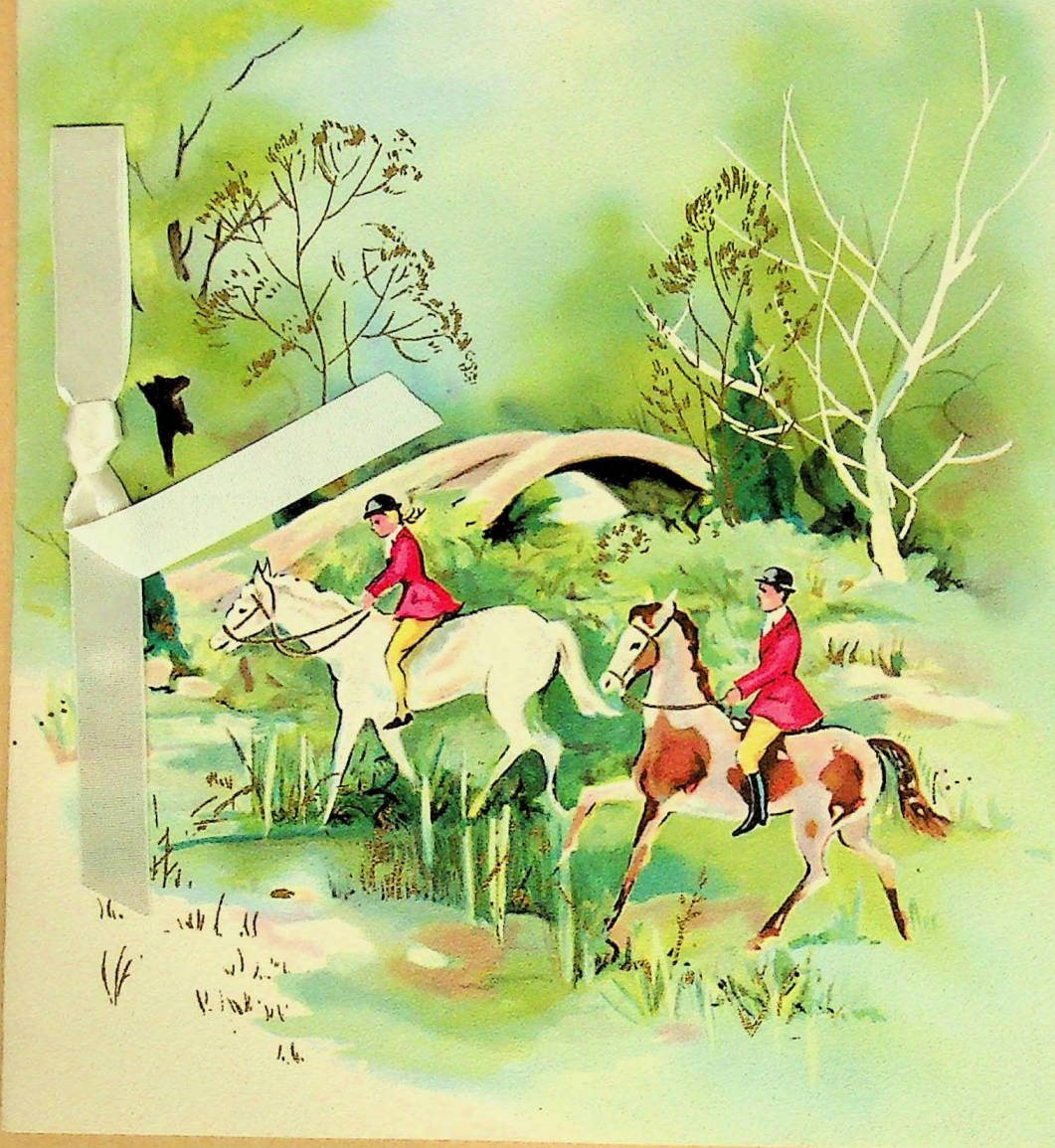

HAPPY FATHER.
Dad



God Bless You
on
Father's Day



Our
American
Heritage





National Grape CO-OP NEWS

VOL. I - No. 1

Westfield, New York

MARCH, 1966

DIRECTORS, DELEGATES MEET IN WESTFIELD, RE-ELECT MOORHEAD NATIONAL PRESIDENT

Elections, committee appointments, delegates' reports and a discussion of proposed capital improvements highlighted the busy two-day session of the recently held annual delegates and directors meeting in Westfield.

ELECTIONS

Douglas M. Moorhead was elected to his 17th consecutive term as president of National at the meeting.

He was first elected president of National in 1950 when he succeeded Hall Clothier, National's first president.

Also elected to office were: Harold W. Buchholz, first vice president; John H. Marble, second vice president; Merle R. Stemm, third vice president; S. Elwin Keech, treasurer; Don R. Gagliano, Secretary; George A. Sloss, assistant treasurer; Joseph D. Riley, assistant secretary. (Shown in photograph, right)

Elected to the executive committee: Douglas M. Moorhead, Harold W. Buchholz, Leslie L. Cole, John H. Marble and William Stoltz.

COMMITTEES

President Moorhead announced the following appointments to committees: *Tomato Committee* -- Harold W. Buchholz, William Byham, John Falcone and W. R. Stebbins. *Budget Committee* -- Gilbert Salhoff, Leslie L. Cole, Kermit C. Dorsey and William Stoltz.

CAPITAL IMPROVEMENTS

Ned M. Brown, Welch vice president, manufacturing, reported a scheduled outlay of approximately \$3,000,000 to cover capital improvements during the 1966 fiscal period.

(Cont'd. Page 6, Col. 2)



Lawton Named Vice President-Sales and Marketing

Welch President R. T. Ryan has announced the appointment of Alfred A. Lawton as vice president - sales and marketing.

Prior to joining Welch's, Mr. Lawton was an account executive with McCann-Erickson, Inc., where he coordinated advertising and marketing programs for Corn Products Co. and Ocean Spray Cranberries, Inc.

Mr. Lawton started his career in food sales as a retail salesman with

General Foods Corporation in 1948. Within a year he was promoted to assistant sales manager of General Foods Minute Division and later shifted to brand work in the Jell-O Division.

From 1954 to 1957 he was an account executive with Paris & Pearl Advertising, Inc. In 1957 he became vice president and account supervisor with Kenyon & Eckhardt, Inc., where he directed the marketing of the first complete "meal-in-a-glass," and the first "boil-in-the-bag" frozen food product.

A Hinsdale, Illinois native, Mr. Lawton attended public schools in Davenport, Iowa. He holds degrees in business administration and law from the University of Iowa and is a member of the Iowa Bar Association. He also attended Harvard Business School.

During World War II Mr. Lawton served as an officer in the U.S. Navy.

He is married to the former Elaine L. Swedberg of Rock Island, Illinois and they have two children: Thomas, 16 and Nancy, 14.



I Believe...

- ... in the American competitive enterprise system.
- ... that man's search for progress should be encouraged by maintenance of opportunity, not hindered by illusions of security.
- ... that a person should be rewarded in accordance with his productive contribution to society.
- ... that every man is entitled to own property, earn money honestly, save, invest and spend as he chooses.
- ... that property rights cannot be taken away without infringing on rights guaranteed by the constitution.
- ... that the constitution is the basic law of the land, and that its interpretation should be in accordance with the intent of its authors.
- ... that government should operate impartially in the interest of all.
- ... that government's regulatory functions should be based on law.
- ... that government should provide only minimum controls and aids.
- ... that government should stimulate, not discourage, individual initiative.
- ... that propagandizing by government is dangerous to the maintenance of self-government.
- ... that monopoly, whether by government, industry, labor or agriculture, is dangerous.
- ... that voluntary cooperation is a part of the American system.
- ... that all candidates for public office should state their beliefs with respect to communism, socialism and capitalism.



All these undergirded by our Religious Faith



Frank S. Lampson, second from left, was honored during the district annual meetings of National Grape Cooperative Association, Inc., last week in Pasco and Sunnyside. Mr. Lampson, who is retiring as a Director of National Grape, is shown here with Harold W. Buchholz, left, President of National; and the cooperative's other two Washington Directors, John H. Marble, of Grandview, second from right; and Kermit C. Dorsey, of Prosser, at right.



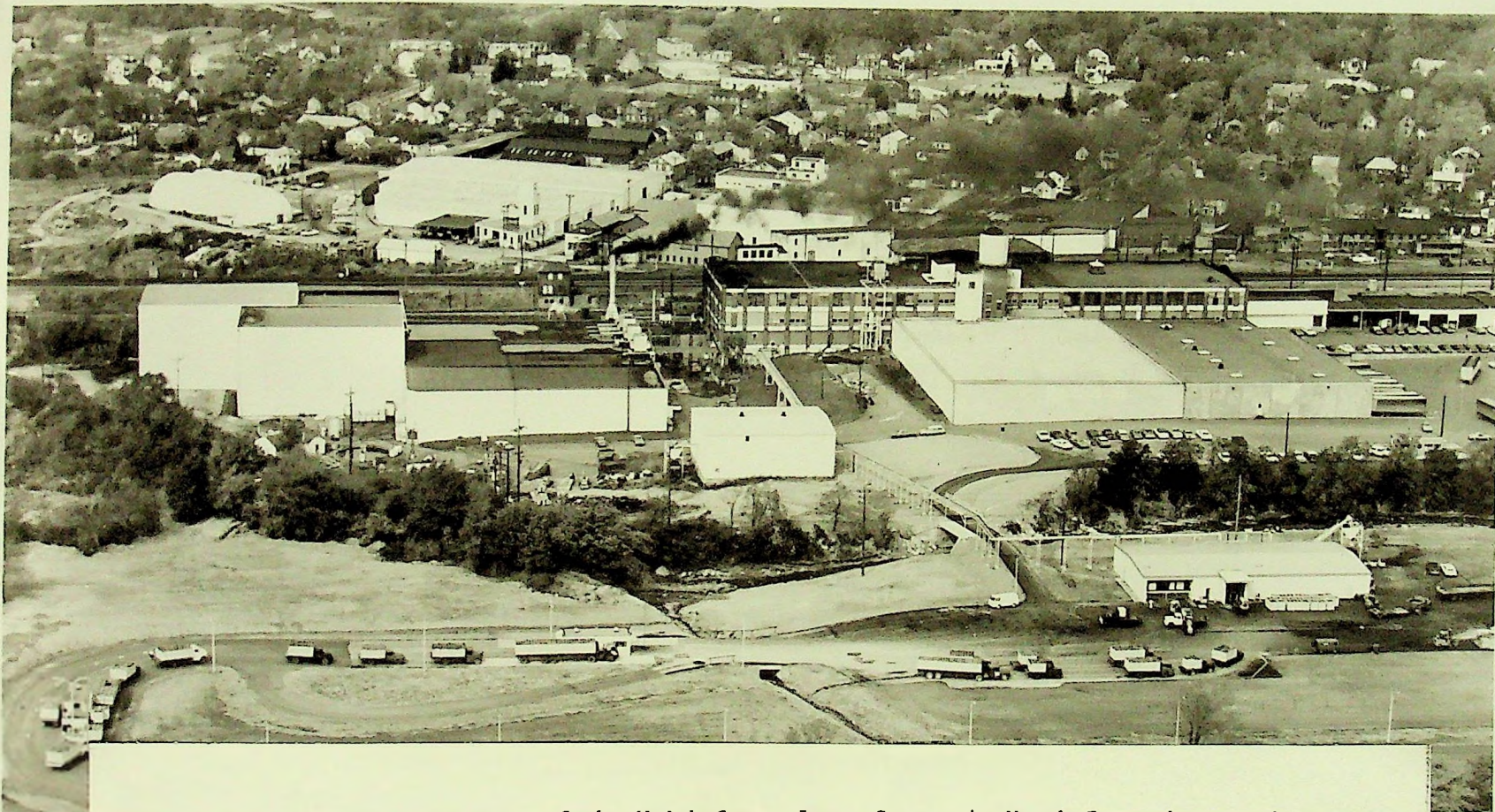

This is an aerial view of the Welch Grape Juice Company's North East plant as it will look this fall. The new warehouse has been sketched in to show how it will look when completed, adjacent to the existing warehouse in the right center of the photo. The grape receiving area completed in 1967 is in the foreground.



Steve Stevenson Studio
KENNEWICK, WASHINGTON

1963



Dear Friend:

*The Benton-Franklin Fair and all the members of the
Board of Directors wish to take this means of saying*

THANK YOU FOR YOUR PART

In making this the most successful fair we have had to date.

*Benton County
Commissioners*

Tom Bettinson
Wes P. Brown
John Dam

*Franklin County
Commissioners*

H. deSchepper
L. R. Robison
B. D. (Bill) Richmond

Frank Lampson, *President*
J. Carroll Pratt, *First Vice-President*
Max Kaiser, *Treasurer*
Edward D. Hopkins, *Secretary*

MEMBERS

F. P. Meverden	Melvin McInturf
Jim Crosby	Kent Herron
Alvin Conner	Doyle Mathews



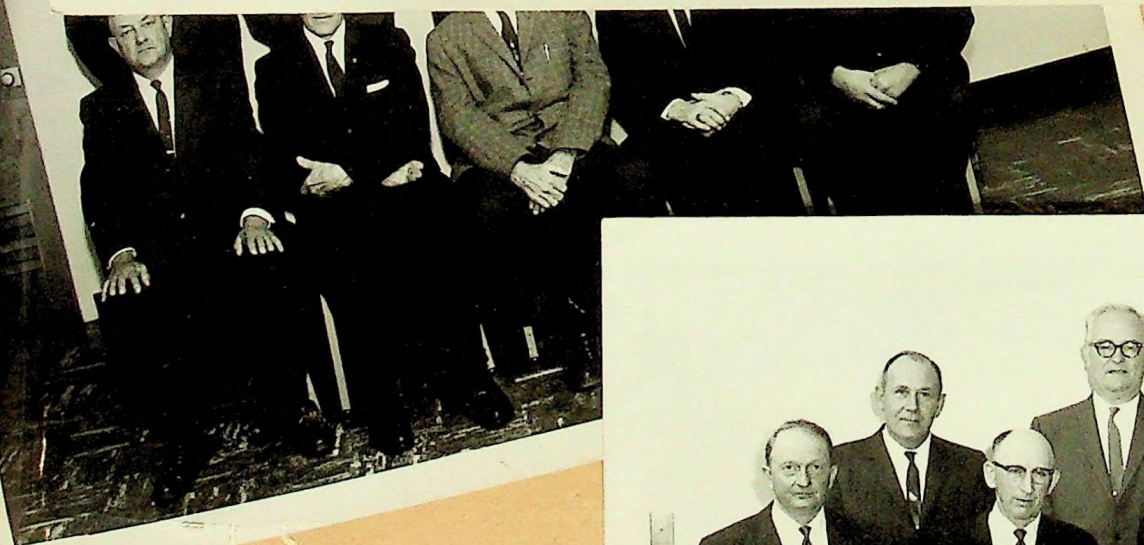

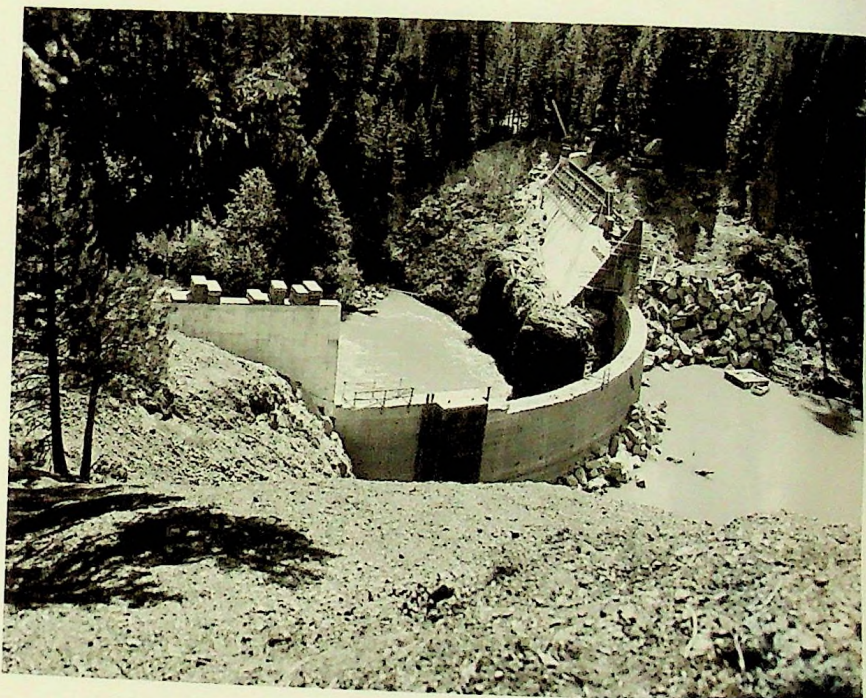

Ketchikan 1964

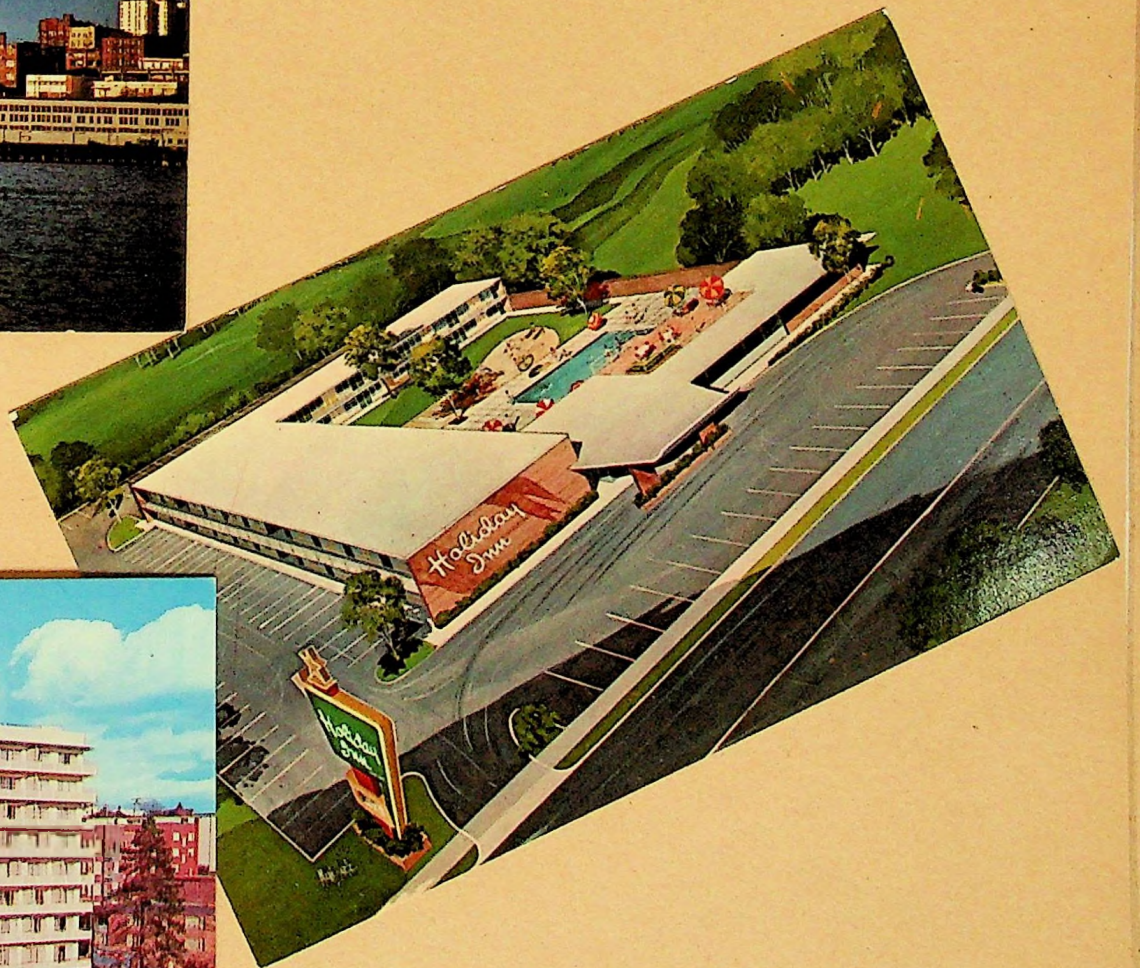

Frank Lampson
Fair Board

BENTON
FRANKLIN
COUNTY
FAIR

KENNEWICK
WASHINGTON

Washington Fairs Association CERTIFICATE of HONOR

Presented to

FRANK S. LAMPSON

In recognition of interest and contribution through 15 years
of service to your fair association.

Benton-Franklin County Fair
Name of Fair

November 16, 1962
Date

Kenneth J. Klingensmith
President

Wendell G. Pater
Secretary



STATE ASSOCIATION OF
WASHINGTON IRRIGATION DISTRICTS

FRANK LAMPSON
KENNEWICK I. D.

Tuesday, October 19, 1965
Pasco, Washington



STATE ASSOCIATION OF
WASHINGTON IRRIGATION DISTRICTS

Frank Lampson
Kennewick I. D.

Thursday, October 22, 1964
Okanogan, Wash.



Frank Lampson

Coat of Arms



Lampson

Historiography

The Lampson Coat of Arms illustrated left was drawn by an heraldic artist from information officially recorded in ancient heraldic archives. Documentation for the Lampson Coat of Arms design can be found in Burke's General Armory. Heraldic artists of old developed their own unique language to describe an individual Coat of Arms. In their language, the Arms (shield) is as follows:

"Per saltire ar. and gu. two gryphons' heads erased in fesse and as many escarbuncles in pale counterchanged."

When translated the Arms description is:

"Quartered diagonally of silver and red: two griffins' heads, jagged and placed horizontally, and two carbuncles placed one over the other, counterchanged."

Above the shield and helmet is the Crest which is described as:

"A gryphon's head erased gu. charged with an escarbuncle ar. betw. two wings paly of four ar. and gu."

A translation of the Crest description is:

"A red griffin's head, jagged, charged with a silver carbuncle, between two wings, divided into four vertical bands of silver and red."

Family mottos are believed to have originated as battle cries in medieval times.

The Motto recorded with the Lampson Coat of Arms is:

"PERSEVERA ET VINCE"
(Persevere And Conquer)

Individual surnames originated for the purpose of more specific identification. The four primary sources for second names were: occupation, location, father's name and personal characteristics. The surname Lampson appears to be patronymical in origin, and is believed to be associated with the English, meaning, "the son of Lam, a pet form of Lambert (land, bright)." The supplementary sheet included with this report is designed to give you more information to further your understanding of the origin of names. Different spellings of the same original surname are a common occurrence. Dictionaries of surnames indicate probable spelling variations. The most prominent variations of Lampson are Lamson, Lampsons and Lamsons.

Information available to us indicates that in 1971 there were approximately 300 heads of households in the United States with the old and distinguished Lampson name. The United States Census Bureau in 1970 estimated that there were approximately 2.1 persons per household in America which yields an approximate total of 930 people in the United States carrying the Lampson name. Although the figure seems relatively low, it does not signify the many important contributions that individuals bearing the Lampson name have made to history.

No genealogical representation is intended or implied by this report and it does not represent individual lineage or your family tree.



MEMBER
Washington Fairs
Association

FRANK LAMPSON
BENTON-FRANKLIN

FRANK LAMPSON
BENTON FRANKLIN
CO.

FRANK LAMPSON
BENTON, FRANKLIN
CO. FAIR

WASHINGTON
STATE FAIR
CONVENTION

SPOKANE
WASHINGTON
1967

1968

1968

Certificate of Appreciation

Frank Lampson

The Benton-Franklin Fair and all the members of the

Board of Directors wish to take this means of saying

THANK YOU FOR YOUR PART

in making this the most successful fair we have had to date.

BENTON COUNTY COMMISSIONERS:

Wes P. Brown

Harry Kramer

W. K. Mac Cready

FRANKLIN COUNTY COMMISSIONERS:

Evan Allstrom

Melvin M. Moore

Jack Williams

F. P. Meverden, President

Kent Herron, *First Vice-President*

Harry "Bud" Oswalt, *Second Vice-President*

Ruth Simmelink, *Secretary*

Jack Smith, *Treasurer*

MEMBERS

Dick Moore, L. Doyle Mathews, Mary Richmond, Cliff
Rasch, Melvin McInturf, Cork Simmelink, Bill Heaston,
Bernie Chapman and Frank Lampson

F. P. Meverden

National Grape

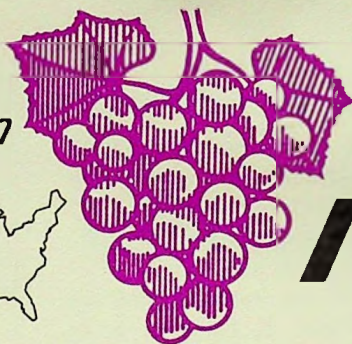

CO-OP NEWS

Vol. 5, No. 5

Westfield, New York 14787

December 1970

National Opens Membership In Eastern Division

In a major policy change, the National Board of Directors opened the membership in the Eastern Division for the first time since 1958. The move was brought about by the immediate needs of the Welch business for an additional 10,000 tons of Concords to assure the continued growth of the business. The urgency of this need results from low inventories due to the short 1968 and 1969 crops, expansion of the business, and replacement of tonnage lost through membership cancellations, anticipated Board cancellations in March of 1971 for policy violations, and failure of some non-member patrons to renew their non-member contracts.

Permanent National membership is being offered to split contract members for their non-contracted acreage and to selected non-members. Members desiring to purchase non-contracted acreage for this purpose should check with their Field Representatives before concluding the purchase to be sure we are still open for additional acreage.

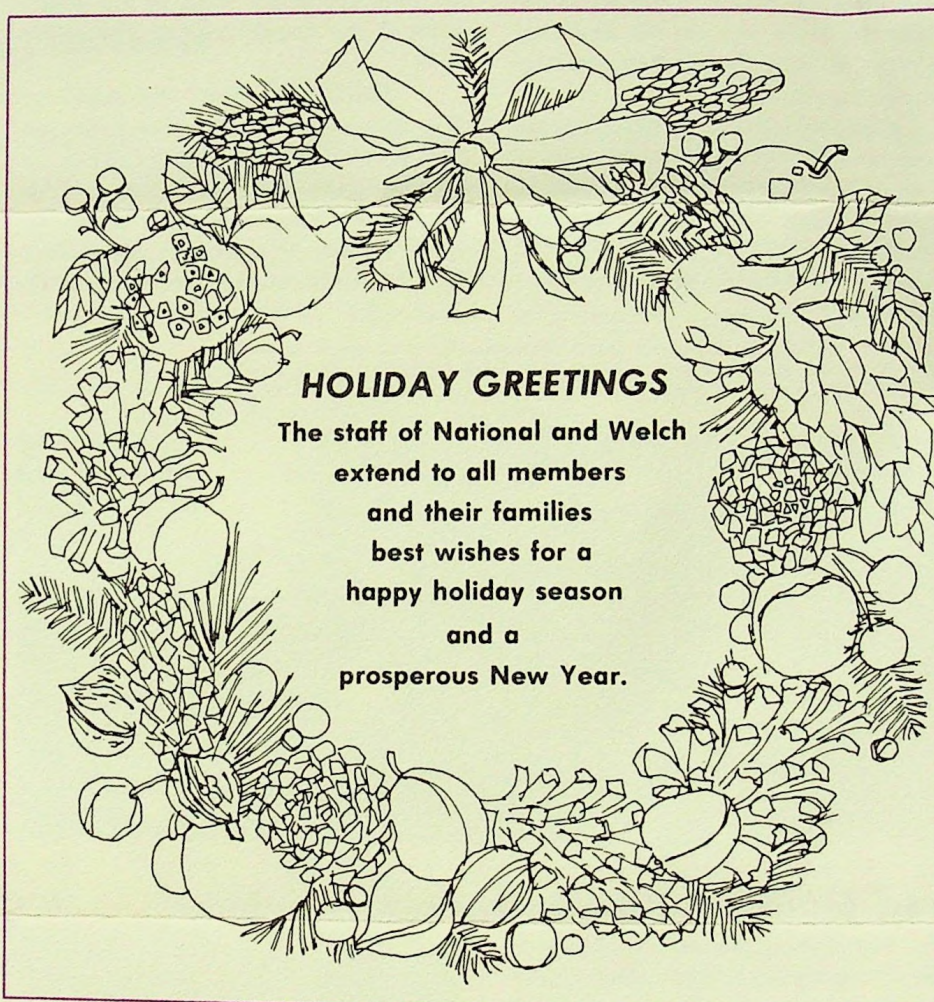

HOLIDAY GREETINGS

The staff of National and Welch
extend to all members
and their families
best wishes for a
happy holiday season
and a
prosperous New Year.

Allied Program Signup Underway

Eighty-nine members in the Western Pool indicated a desire to plant 503.6 additional acres for the Allied Pool. Since the objective was 400 acres, Supplemental Agreements are being offered to those members based upon 85% of the acreage they requested as authorized by the Board of Directors at their November 10th and 11th meeting.

When the signup is completed,

grapes from those acres will be marketed in a separate pool for the next 13 years through Allied Grape Growers of California. While there will be no harvest advance on these grapes, the eventual price paid in cash will be the average paid for Concords on a sugar solids basis in Washington State plus a share of Allied's profit in the form of special Allied Pool retention Certificates.

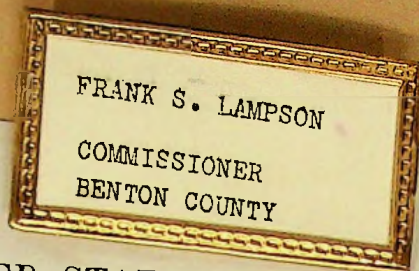

UNITED STATES DEPARTMENT OF AGRICULTURE
FARMERS HOME ADMINISTRATION

Certificate of Membership

ON FHA COUNTY COMMITTEE

In recognition of your knowledge of and interest in agriculture and the welfare of farm people and your willingness to be of public service, the Farmers Home Administration has designated you,

FRANK S. LAMPSON

a member of the FHA County Committee for

BENTON COUNTY, WASHINGTON

to serve until June 30, 1962

reviewing applications for FHA loans and debt settlement actions, certifying to the value of Farm Ownership farms, and advising on all phases of the FHA program in your county.

Date June 30, 1959

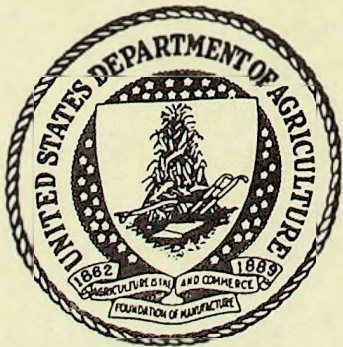

Kermit H. Hansen

Kermit H. Hansen, Administrator

HOUSE *of* REPRESENTATIVES
RESTAURANT
U. S. CAPITOL

MENU

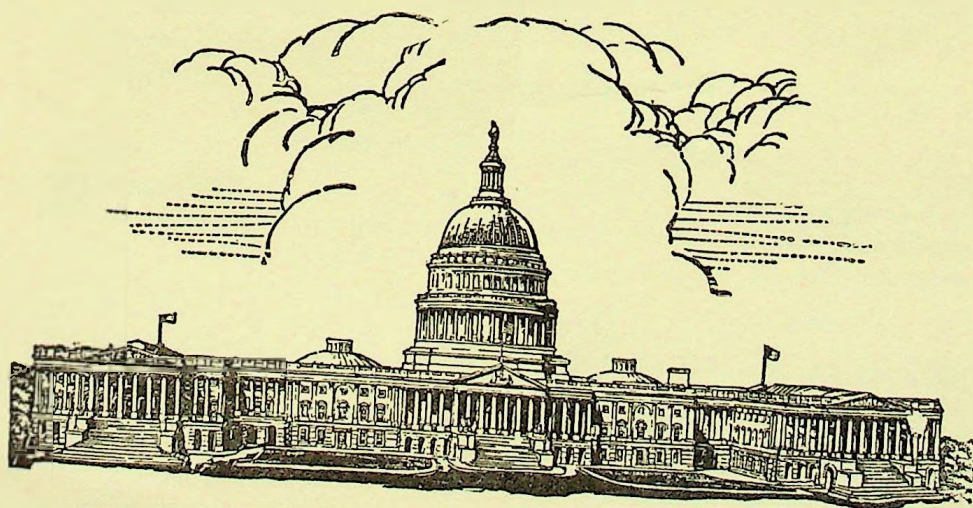



The National Grange
Patrons of Husbandry
Established 1867

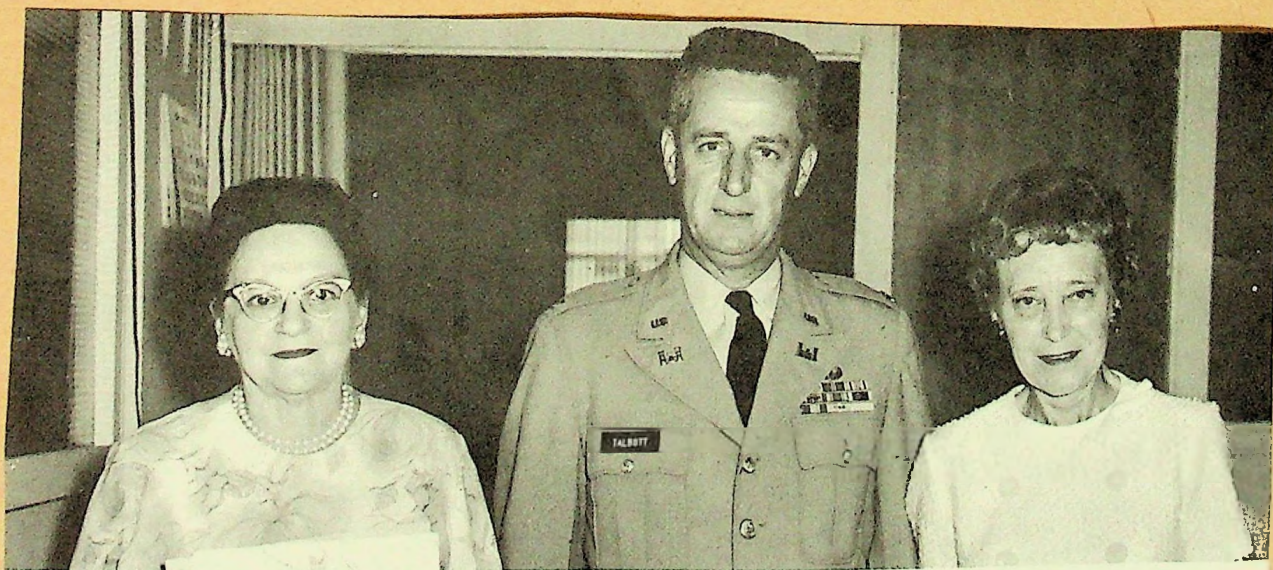

LULU L CARTER, Switchboard, and JEN S KOEPKE, Reproduction Branch,
received 20-year service awards from Colonel TALBOTT in the Pittock Block
office on 16 June.

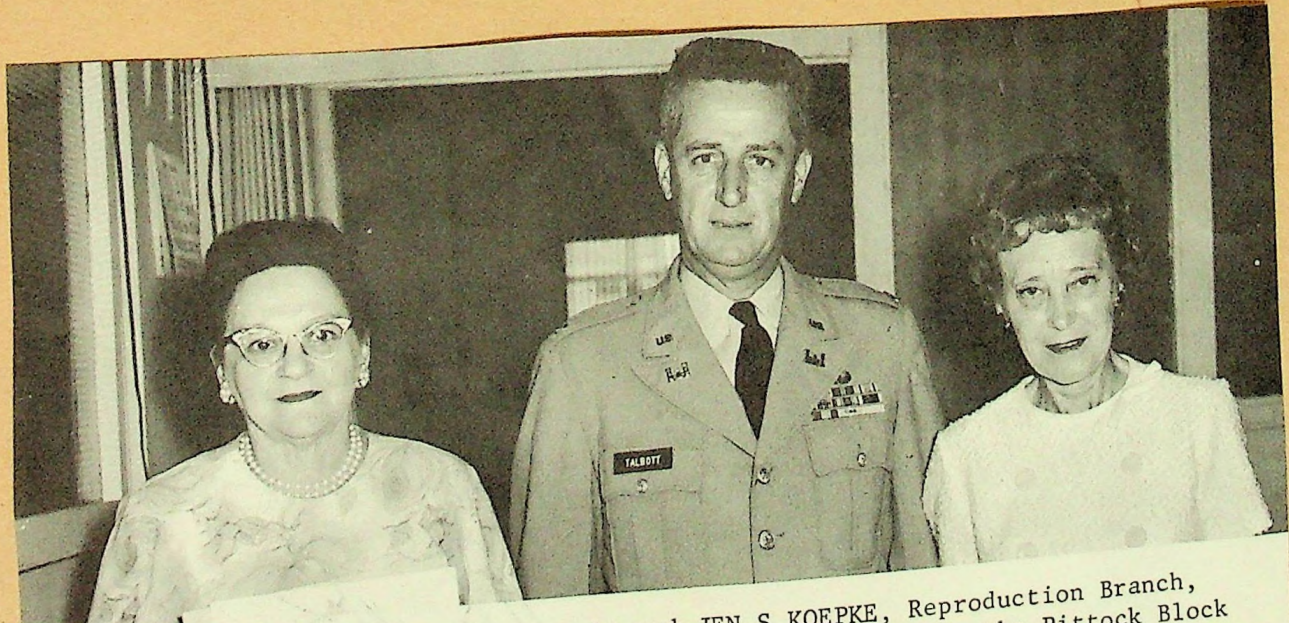
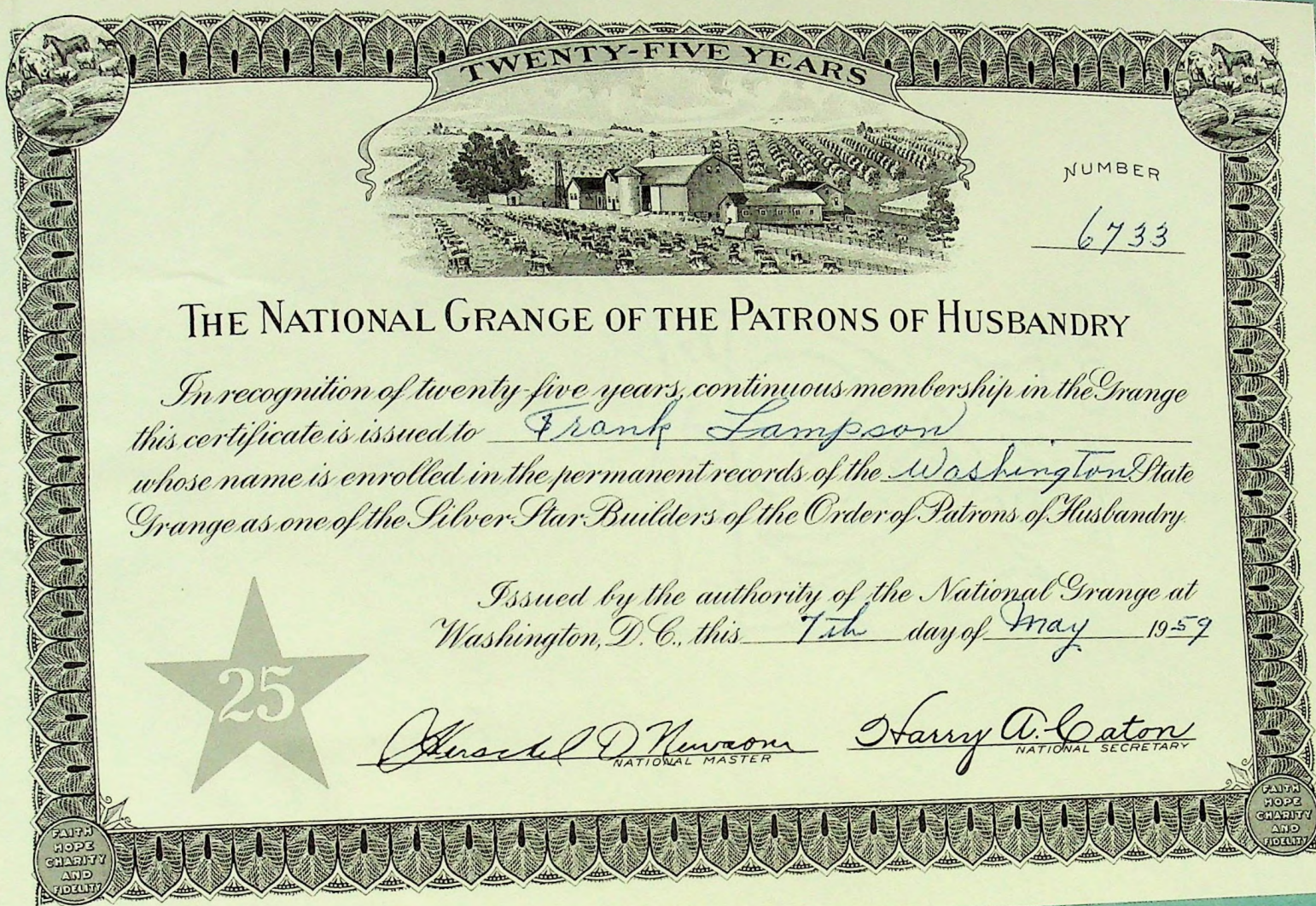

LULU L CARTER, Switchboard, and JEN S KOEPKE, Reproduction Branch, received 20-year service awards from Colonel TALBOTT in the Pittock Block office on 16 June.

Rather Late To Change

If Benton County Commissioner Walt Jacobs is trying to make political hay out of the one unit road system, it's apparent he will get no help from Commissioner Frank Lampson.

Lampson has fought for consolidation of road districts for three years and Jacobs is the one who dragged his feet on it. The reason Lampson wants the present system consolidated is because he believes, as an engineer's study showed, that it will save the county at least \$100,000 yearly in duplication and waste.

Now Jacobs is trying to make it appear that he's for consolidation and the other two commissioners won't go for it. This is the picture he tried to paint when he and Lampson spoke

Thursday at a forum of the League of Women Voters.

Commissioner Lampson replied to Jacobs' charge and told the forum he still favors consolidation, but he will not vote for it now. He pointed out that the elections are not far off.

He and Jacobs must run and they may not be on the new board next year, Lampson pointed out. The decision should be made by the new board, in his opinion.

We also believe that Lampson sees that Walt Jacobs may be trying to win votes by jumping on the consolidation bandwagon after opposing it for three years. We hope the voters will see through the smoke.

An Open Letter To Commissioners Of Benton, Franklin Counties

Dear Commissioners:

You've got a lot of problems, we know, but how about getting "on the ball" in maintaining the old Pasco-Kennewick Bridge which still carries a tremendous load of traffic?

Right now a minor but important item is needed — in fact, it's been needed for a long time. This is painting a center line between the two lanes.

A clearly visible center line is needed at all times, but lack of one poses a great hazard in the winter.

Darkness arrives early now and snow and rain hinders visibility. It's hard enough to drive on a slippery surface without a driver having to strain to see the center line on the narrow span.

Incidentally, fellows, don't forget to

sand the bridge promptly this winter.

We know maintenance of the bridge involves expense and you didn't want the bridge in the first place, but don't forget that it still handles more traffic by several times than any other structure you have and it requires attention.

Any mishap on the bridge rests squarely on your shoulders. Whether you wanted jurisdiction of the bridge or not is now a moot question. You have the responsibility for the span and thousands of people who pay their taxes to Benton and Franklin counties use the bridge every day.

These drivers will appreciate every consideration you can show them.

Thank you.

Yours very truly,
The Tri-City Herald

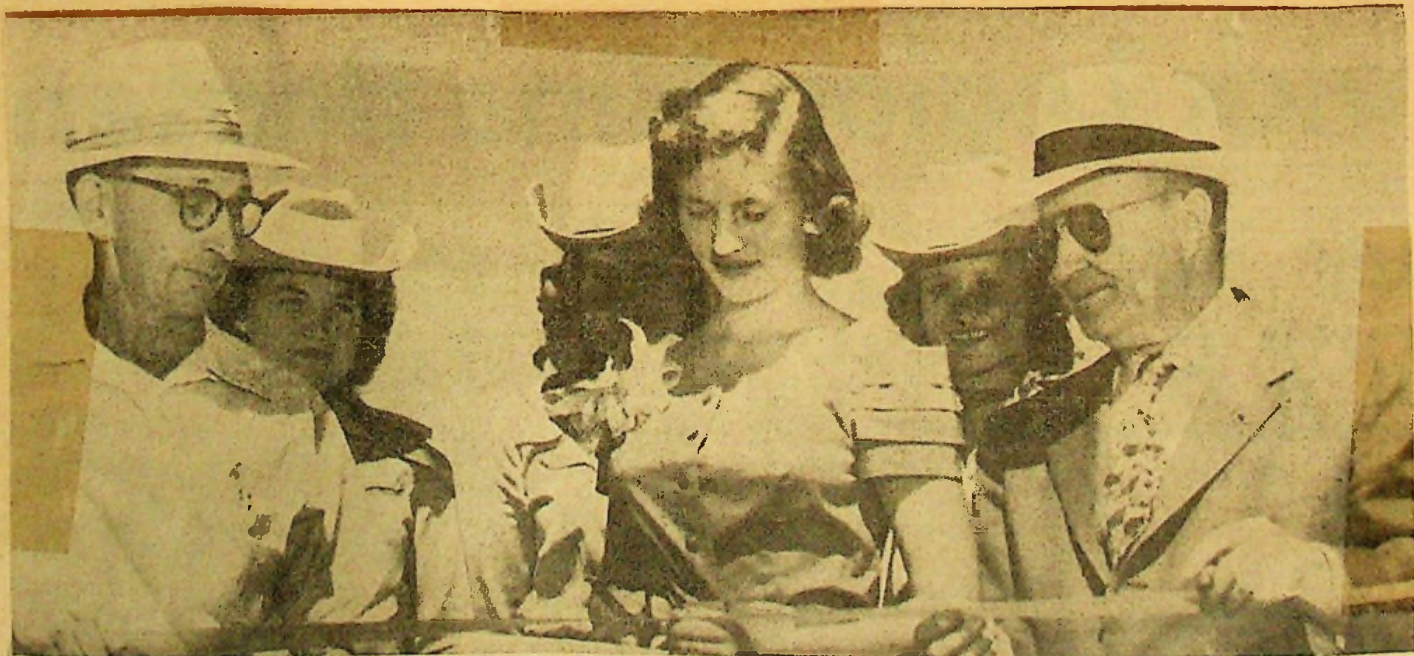

OPENS ANGUS VILLAGE — Kennewick's Angus Village shopping center officially opened Thursday morning with Carol Dunham, (center) cutting the ribbon. She is flanked by

Frank Lampson, county commissioner, (left) and B. B. Smith, Kennewick mayor. Looking on, left to right, are Jean Nelson, Teddy Anderson and Joann Hofmeister. (CBN Photo)

THURSDAY, AUGUST 25, 1955

Tri-City Herald

An Independent Newspaper

Published Sunday and daily except Saturday at Pasco, Franklin County, Wash., by the Scott Publishing Co. Pasco Office—LI 7-3366
 Published as Second Class Matter at the Postoffice at Pasco, Wash., Under the Act of Congress of March 3, 1879.
 Associated Press, Allied Daily Newspapers of Washington, American Newspapers Publisher's Association and Audit Bureau of Circulations.

Principal Newspaper of Franklin County, Benton County, the City of Pasco and the City of Kennewick, Washington. National Advertising Representatives, Reynolds Fitzgerald, Inc., their Northwest Representative, F. A. Bartlett, Skinner Bldg., Seattle, Wash. Phone Mutual 1774.

W. C. LEE

Publisher

R. F. PHILIP

President

Subscription Rates: By mail \$1.50 per Mo.; 6 Mos. \$8; 12 Mos. \$15; payable in advance. By carrier \$1.50 per month in Pasco, Kennewick, Richland, Plymouth, Prosser, Mesa, Connell and Grandview.

Beneficial Plan For All Needed

Benton County Commissioner Walt Jacobs has decided he's going to support the single unit road district plan for the county after all.

This is the plan which it has been estimated will save the county \$100,000 each year. It will avoid duplication of costly machinery. Eliminate sets of shops which the county now has for its three separate districts. Get away from "politics" in building and maintenance work. Place responsibility and planning for roads with the county engineer, after all, is responsible to the commissioners anyway.

Jacobs used to think the plan was "dud." He pooh poohed the idea of 100,000 worth of savings.

Last November he said he'd studied the single road district plan and found claims made about it wouldn't hold water.

The only thing Jacobs seemed to support was a central garage for maintenance and distribution of county equipment. Jacobs felt and feels a garage should be built and it should be located at Kiona which, incidentally, happens to be his commissioner district.

As a matter of fact, in indicating support to the single road district plan last week, Jacobs apparently makes the location of the garage in his district the bargaining point for his vote.

That's certainly unfortunate. Because it has always seemed logical that the shop should be at Kiona. That's

the midway point for the county.

There may be good reasons why the shop should be located some place else. Such a determination must be made by engineers and then passed on by the commissioners.

But the situation seems to be this: Jacobs sees another election year fast approaching. He's a sharp enough politician to know it's not smart to vote against economy and the single road plan is economy, sensible economy.

Commissioners Tom Bettinson and Frank Lampson want the single road district. To put it across the commissioners must be unanimous. So Jacobs has been able to keep the matter pigeonholed.

It's a good bet Jacobs would like to keep it buried. Since he considers it politically unwise, he has attached strings to his support.

Now we will probably see some more maneuvering.

Commissioners Lampson and Bettinson may not look kindly on this proposition. They may feel they are being pressured, and since they are still in a better position on the matter of a single road plan than is Jacobs, both men may not go for his idea.

That means Benton County will not be any better off with Jacobs now supporting the plan than when he didn't support it.

Citizens sincerely hope the commissioners can work this matter out to the benefit of the county.



PROSSER JUSTICE of the Peace Ben Knox sported a carnation to celebrate his 80th birthday yesterday while receiving congratulations from Frank Lampson, Kennewick, chairman of Benton County commissioners.

Ben Knox Celebrates Eightieth Birthday

By Staff Correspondent

PROSSER — Ben Knox, Prosser justice of the peace who moved into the Benton County Court House the day it was completed in December, 1926, was honored by court employees yesterday on his 80th birthday.

Not only is Judge Knox the oldest employee at the court house, he has been there the longest—a total of 50 years.

He has held the offices of deputy assessor, treasurer-assessor when it was a combined office, and was later assessor. He has been a justice of the peace for 20 years.

Judge Knox has seen many changes in the county since he began to serve it. When he was assessor—in the 1930's, the county had a population of about 10,000. Today, more than 50,000 people make their homes in Benton County. In 1934 the assessed valuation was about eight million dollars. Today the valuation goes over the 35 million dollar mark.

Kingston, in Caldwell County,

Mo., was the judge's home before he settled in Goldendale in 1893. He worked on ranches in Klickitat County until 1902 when he established a homestead on the Rattlesnake.

Judge's Family

Judge and Mrs. Knox have three sons, Will Knox, Walla Walla; Dr. Clint Knox, Richland, and Clyde Knox, Portland. They have seven grandchildren.

Coffee and individual cakes, each centered with a red candle, were served to callers. The table, covered with a lace cloth, was centered by a bouquet of miniature red roses set off by red tapers.

Wearing a white carnation, Judge Knox greeted friends during the afternoon and reminisced about early court house episodes.

"Are you going to continue as justice of the peace?" one guest asked.

Judge Knox's bright blue eyes snapped. "As long as they'll let me," he said.

Grape Growers Find Success In Co-Op

By JOHN LYMAN
Herald Farm Writer

Concord grape growers in the lower Yakima Valley and seven other states own the Welch Grape Juice Company, Inc., Westfield, N.Y., "lock, stock and barrel."

They hire expert managers for the firm which does a \$65-million annual business. The growers, by virtue of their association average \$50 a ton above open market prices for their grapes.

Three Washington vineyard operators are on a board of 15 directors of National Grape Cooperative Association, Inc., owners of Welch Grape Juice Co.

LOCAL OFFICERS

They are Frank Lampson whose vineyard is in Kennewick Highlands; Kermit Dorsey, Prosser, and John H. Marble, Grandview.

Dorsey was elected third vice president and Marble was named to the executive committee at the cooperative's annual meeting Feb. 18-19 at Westfield.

Attending in addition to the three Washington directors were Lonnie Conner, Pasco, Kennewick district delegate, and Hugh Carlson, Grandview district director.

Delegates are a link between the board management and growers. They help the vital two-way flow of information, according to Lampson.

Lampson has been a grape cooperative member since the growers bought Church's Grape Juice Co., in 1953. The decision to buy Welch's came three years later when directors took an option on the big concern.

There were mixed opinions about the wisdom of farmers



Pruning in local vineyards was delayed by cold weather. C. C. Mills, Winston, Mont., cut excess branches from vines as grape grow-

er Frank Lampson checked his technique. At least two weeks pruning is left. Mills first pruned here in 1956.

getting involved in processing and distribution, recalls Lampson. But the move has worked so well a multi-million-dollar purchase price was paid off in five years.

USE EXPERTS

Lampson says the secret lies in turning over all the processing and distribution decisions to experts in those fields.

Also the producer cooperative has shown an unusual degree

of self discipline, something not always exercised by farmer co-operatives. One way of disciplining has been for the vineyard operators to "loan" crops.

In National Grape Co-operative, there has grown up the co-operative working capital through the years by taking deferred payments for their a system of five cash payments

over 15 months, plus an allocation certificate much like a producer dividend. The certificate, under by-laws, has 20 years for payment. National Grape Co-operative has cut this lag to seven years, Lampson said.

No new members are permitted except when a vineyard is sold. Since the marketing agreement between the co-operative and its members is based on each year's grape acreage, land may be sold with or without the right to grow grapes for Welch, explained Lampson.

When the grape contract is involved in a land sale the buyer may become a NCGA member subject to approval of the co-operative's board of directors.

CONTRACTS VALUABLE

A national contract normally brings a premium in excess of \$1,000 an acre when a vineyard is sold.

Welch also produces a line of fruit drinks and a line of jams, jellies and other spreads.

Another secret of the co-operative's success is the geographical spread of its vineyards. They are located in New York, Pennsylvania, Arkansas, Oregon, Ohio, Michigan, Missouri and Washington.

Somewhere in that spread of vineyards ideal crop conditions are likely to prevail in any given year.

The Welch company board consists of nine members, three who are elected from the board of National Grape Co-operative. The 15-man board of the co-operative elects the Welch board, which in turn elects its own officers.

Welch has weathered many changes in its 100-year history. In 1869, T. B. Welch, Vineland, N.J., vineyard operator, applied the theory of Louis Pasteur to grape-juice processing. In his kitchen, he produced Welch's "unfermented sacramental wine."

No change in the ensuing century perhaps, was welcomed as much as the prospect of the machine picking of grapes.

Last September trials for two distinct types of pickers were successful.

Farm & Garden

Grape Year Termed Tops at Co-Op Meet

By Mrs. Harold Jones

"We have completed another banner year," Douglas M. Moorhead stated at the National Grape Co-operative Ass'n. district meeting at Waneta Grange Hall near Sunny-side Friday.

Moorhead, president of National, further stated net sales of The Welch Grape Juice Company owned by National members, reached a new high of \$58,426,949, an increase of 5.4 per cent over 1963. Payments distributed to growers on the 1962 crop were the highest on any crop in the 12-year record. Completed payments received by members this month amounted to \$91.60 cash per ton and \$34.43 average in allocation certificates of which \$7.46 was paid in cash also. This brings the total to \$129.12 per ton. To date members have been paid \$80 in cash and \$29.38 in allocation certificates for a total advance of \$109.38 for their 1963 crop. The members will receive additional advances on the 1963 crop as 1965 sales permit with a final accounting at the end of the 1965 fiscal year Sept. 1.

Moorhead also stated that the board of directors made history when it voted to redeem both the 1956-57 series certificates in December, 1964. Business results permitting, certificates will be redeemed on a seven-year basis instead of the eight-year program.

Top Efficiency

Raymond T. Ryan, president of Welch Grape Juice Company, stated the Grandview Plant had top processing efficiency of all Welch plants this past season.

Frank Guthrie, general sales manager, forecast the outlook for this fiscal year to be better than ever, but expects stiffer competition, due to the citrus fruit comeback since the devastating freeze in 1962.

The local processing plant is being converted over from a hydraulic press to a continuous press. It will be the first in the Northwest, stated N. M. Brown, vice president in charge of manufacturing. This lends to much faster processing of the crop per day.

In the yearly elections, Frank Lampson of Kennewick was re-elected director for a three-year term. Other directors from this district are Kermit Dorsey and John Marble, Grandview, who is also third vice-president of National and on the board of directors of Welch.

Walter Carlson was re-elected alternate delegate and renamed to the nominating committee were Roy Bedker of Kennewick and George Jaquish of Granger with Blaine Taylor of Wapato as alternate.

Waneta Grange served a turkey dinner to the group preceding the meeting.

Sunday, December 30, 1962

TRI-CITY



Clarence Appenzeller, right, employee of the Kennewick Irrigation District for 43 years was honored at a party given Friday on the eve of his retire-

ment. Frank Lampson, KID board chairman, presented him a gift from the district.

Ditchrider To Tend Farm After 43 Years On The KID

By ROBERT WHERRY
Herald Staff Writer

A small, quiet party marked the end of 43 years of continuous employment with the Kennewick Irrigation District for Clarence Appenzeller, 626 S. Morain St., Kennewick.

The 67-year old Appenzeller went to work for the Highland Water Users Association in 1919, and continued on with KID when they took over in 1932.

HE WORKED AS A DITCHRIDER all that time. He saw the irrigation district grow from a crew of four serving less than 4,000 acres to a crew of 14 today serving 18,000 acres.

The party was Friday and took the old-timers down a path of dusty half-forgotten memories.

It was pointed out how the Ken-

newick Highlands was once crowded with apple trees instead of homes.

Appenzeller, who owns a 10-acre farm, said he has no plans other than taking care of the farm.

"THAT WILL KEEP A FELLOW busy," he observed. Asked why he was retiring, he hesitated then jokingly retorted, "I'm afraid of the (canal) breaks next summer."

He came to the Kennewick area in 1914 from Ohio with his parents. Other than for a two and one-half year hitch with the Army during World War I he has been here since.

When he started working with the Water-Users Association he recalls ditches were patrolled on foot.

"Farmers would break out their teams of horses during the winters

and do maintenance work on the canal to pay water bills," he stated.

THERE WAS ONLY ABOUT 14 miles of canal system then. Today there is nearly 100 miles.

During the 1930's, ditch riders had to furnish their own cars. Only compensation they received was their monthly salary.

The entire KID staff attended the party. Remembrances included discussions on how trains were ferried across the Columbia River before the railroad bridge was constructed.

Cal Liebel, KID manager, reported how he had attended ceremonies in "the early 1930's" marking the opening of the old highway bridge to free crossing in a "brand new Model A."

GIFT MADE TO DETENTION HOME



Tom Bettinson, commissioner of Benton County, smilingly receives a gift of \$200 from S. L. Dondanville, chief de gare of Benton Franklin 40 et 8 Voiture 134, American Legion honorary. The gift was made as a benefit for the new Benton-Franklin county juvenile detention home at Kennewick as a part of the voiture's child welfare program. The presentation took place at the commissioners' room at the courthouse. Shown in the picture, left to right, are Elmer Landin Sr., who holds the state office of grand cheminot; James P. Nelson, voiture member, Dondanville, Bettinson, Commissioner Frank Lampson of the third district in which the home is located, and Orris Hamilton, superior court judge and judge of the juvenile court, also a voiture member.

Brick Royer Photo

Fair And Rodeo Chairmen Named

Committee chairmen for this year's Benton-Franklin County Fair and Rodeo have been announced by F. P. (Slim) Mevenden, fair board president.

Chairmen include: advertising and street decorations, R. M. Simmelink; commercial display space, Henry Koch; cats and concessions and grounds, Frank Lampson; exhibit buildings, Mrs. B. D. Richmond; Mel McInturf; fair book, 4-H horse fair, Kent Herron; queen and her court, Mel McInturf; market stock sale, youth and livestock, Harry (Bud) Oswalt; posse liaison, Bernie Chapman; poultry and rabbits, Vernon Delp; tickets and gate, Jack Smith; extension advisors, Will Gerlitz, Gus Hokanson; FFA advisor, Walt Grisham.

Fair dates are Aug. 22-25 with the horse fair Aug. 17-18.



LEGION DONATES \$200—A \$200 check to be used for the Fred English juvenile detention home is presented by Roy Dondanville, chef-de-gar of the Benton-Franklin county 40 et 8, to Tom Bettinson, chairman of the Benton County commissioners. Watching (left to right) are Elmer Landin, Sr., correspondent and Grand Cheminot of the 6th District; J. P. Nelson, Child Welfare chairman, Dondanville, Bettinson, Commissioner Frank Lampson and Superior Court Judge Orris L. Hamilton.

Work Progressing on Kennewick Canal Sections

COLUMBIA BASIN NEWS

December 28, 1953-5

Construction is now under way on three major parts of the \$14,000,000 Kennewick irrigation project, which will by 1956 bring water to 14,534 additional acres of land in Benton county.

During the past week workmen for A. J. Cheff Construction co., of Seattle have been driving sheet piling for work on the foundation of the \$2,000,000 Chandler power and pumping plant on the Yakima river and carry irrigation water under the river bed.

A cofferdam is being built off half of the river while crews excavate for the discharge line and this is done the other half will be blocked off to complete the discharge line.

EIGHT MILE SECTION

J. A. Terteling & Sons, Inc.,

of Boise, is working on an eight mile section of the Chandler power canal, which will bring water from Prosser dam to the Boise firm has completed lining of a 3,000 foot section of the canal and lining work is expected to be resumed under a \$1,700,000 contract with the Bureau of Reclamation.

Cheff, the company which is building the power and pumping plant, also has a \$270,000 contract for building a 2.2 mile section of the main irrigation canal. Work on this project started last month.

AIDS OLD LAND

In addition to supplying water to new land, the Kennewick division of the Yakima project will also provide a new point of diversion and pumping facilities for 4,637 acres now irrigated. Some 350 new farms will be created by the project to bolster the already rapidly expanding economy of the Tri-City area.

CREATE RICH AREA

Water from the Yakima river, diverted at Prosser, will go through the Chandler canal, with a capacity of 1,500 cubic feet per second, to the power and pumping plant. Here pumps will lift part of the water 101.5 feet through a discharge line to the main irrigation canal on the south shore. The main canal will carry water to the land by gravity.

AGRICULTURAL AREA IN BENTON COUNTY

Part of the water will be used to generate 12,000 kilowatts of electric power, which will go on the BPA system. This power will repay \$7,838,857, or about 57 per cent of the total cost. The part of the project already irrigated has been receiving water from the Columbia district canal since 1909.

THE KENNEWICK DIVISION

Construction was authorized by congress in 1948 and construction started in 1952. First water is scheduled for delivery in 1956. The project will create a rich agricultural area in Benton county.

THE KENNEWICK DIVISION

The district has an exceptionally long growing season of 240 days, which combined with high quality soils, will be capable of producing a wide variety of crops. Crops expected to be grown in the new lands will include asparagus, grapes, mint, tree fruits, corn, sugar beets, beans and alfalfa. The growing Tri-City area will be the key terminal for railroad and highway transportation for marketing the crops. No part of the division is more than a few miles from a railroad loading point.

ALL OF THE LAND NOW UNDER IRRIGATION

is privately owned. The federal government owns an estimated 2,828 acres of the new land, the Kennewick Irrigation district owns 3,700 acres, the state owns 1,024 acres and several small blocks of land are owned by the city of Kennewick and Benton county. Of the privately owned lands, about two-thirds are held by individuals and the rest by the Northern Pacific railroad. Land holdings under the new project are limited to 160 acres and less than a third of the holdings now exceed that limit. The federal land will be laid out into about 30 farm units.

WILL BE REPAID

The entire federal investment in the project is to be repaid through payments by the water users and revenues from the sale of power, except for \$1,041,400 allocated for fish and wildlife, which congress agreed would be non-reimbursable. Total cost of the project is \$13,768,157. Completion of the Kennewick division will mark the sixth and final part of the 450,000 acre Yakima project started nearly 50 years ago and has become one of the richest agricultural areas in the nation.

Two fair board members, Frank Lampson, left, and Melvin McInturf went over final plans at the fairgrounds were in the final stages of readiness for this year's fair.



LEGION DONATES \$200—A \$200 check to be used for the Fred English juvenile detention home is presented by Roy Dondanville, chef-de-gar of the Benton-Franklin county 40 et 8, to Tom Bettinson, chairman of the Benton County commissioners. Watching (left to right) are Elmer Lan-

din, Sr., correspondent and Grand Cheminot of the 6th District; J. P. Nelson, Child Welfare chairman, Dondanville, Bettinson, Commissioner Frank Lampson and Superior Court Judge Orris L. Hamilton.

Other Editors

Say:

THEIRS AS MUCH AS OURS

The refusal of Benton County commissioners to join Yakima county in building a 6-mile access road to the Priest Rapids dam site surprises us. The project is every bit as much an access road to the Tri-Cities as it is to Yakima and it is in Benton County. It is the only way for Tri-Cities folks to get to the site at all. And even when the Wabluke slope road is opened through the Hanford area, the route through the lower Yakima Valley still will be the quickest and best one for the Tri-Cities. Nevertheless, we suppose there are some in the Tri-Cities who hold the plan suspect of giving Yakima an advantage over them. Possibly their fears have reached the ears of their commissioners. We hate to see these folks cutting off their noses to spite their faces, when building of the piece of road would help Yakima, Pasco, Kennewick and Richland so much.

— Yakima Republic.

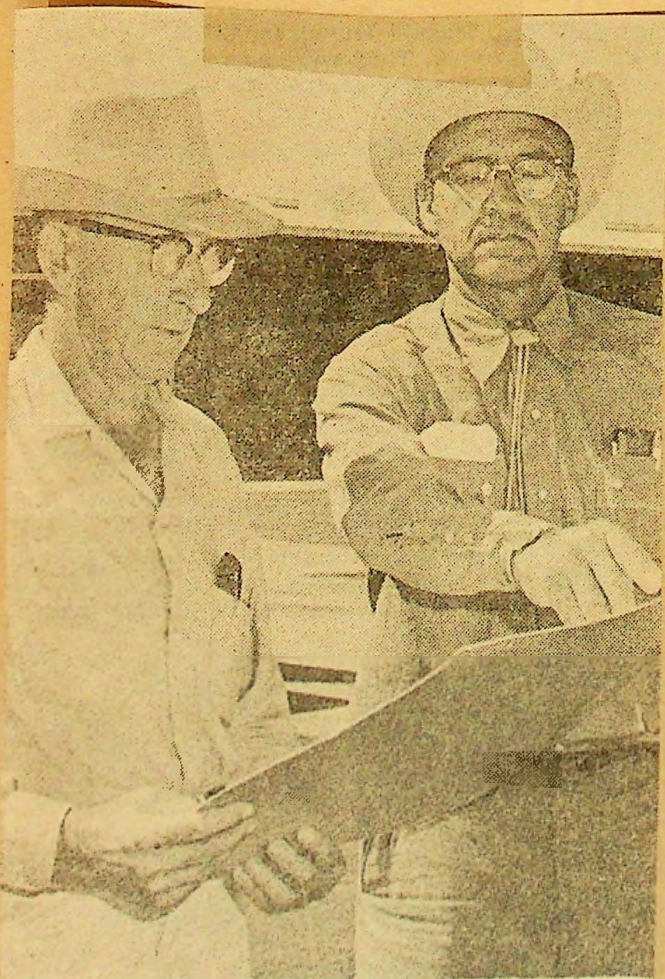

Two fair board members, Frank Lampson, left, and Melvin McInturf went over final plans at the fairgrounds where in the final stages of readiness for this year's show. McInturf is general fairgrounds chairman for this year's show and Lampson is grounds committee chairman.

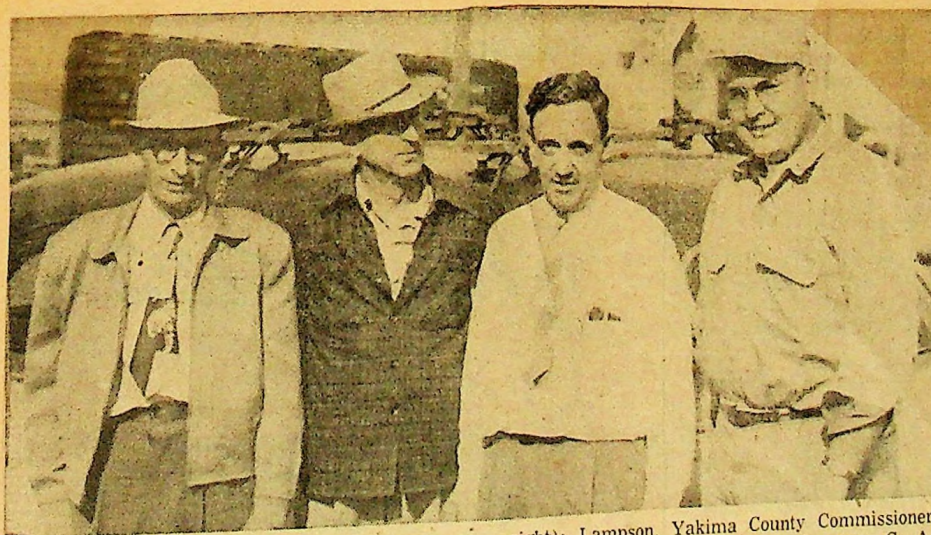

ON TRAFFIC SURVEY — Shown above are four men who spent most of Tuesday surveying the Benton County roads in Commissioner Frank Lampson's district. They are (left to right): Lampson, Yakima County Commissioner Angus McDonald who was an observer, G. A. Riedesel who was making the survey and Benton County Engineer Dale Bean.

County Roads Get Thorough Check



DAMAGED GRAPES — Frank Lampson, oldtime resident of the Kennewick West Highlands, looks over some of his grape vines that he alleges have been injured by drifting spray from planes working over Horse Heaven wheat lands. Lampson estimates he has lost 25 per cent of his crop but admits some damage was also caused by high winds.

Lampson Reelected To The KID

Frank Lampson was re-elected chairman of the Kennewick Irrigation District Board at its reorganization meeting Tuesday night. Nelse Petermann was elected vice-chairman.

Robert Marsh was seated as a new member of the board. He succeeds William Mills who did not seek re-election.

Cal Liebel was re-appointed manager. Mrs. Fred Hoppe Jr., secretary and John Westland attorney by the board.

Liebel, Petermann and Marsh will attend a meeting of irrigation district representatives in Sunnyside Thursday.

Liebel was authorized to send two district employees to a spraying short course in Pullman at the end of this month. Under a new state law, spray rig operators must be licensed.

The board discussed the bids received on used, tread-type tractors recently and decided to look at some of those offered.

Tractor Pins Ira Lampson

Ira Lampson, 31, of 4621 W. Metaline Ave., Kennewick, escaped "heavy odds" of being crushed to death Monday afternoon when his tractor slid down a 35-foot embankment at a county gravel pit on S. Ely St. and pinned him under.

He had his son, Tommy, 8, to thank for getting him freed after Tommy, who saw the mishap, raced for help. The accident occurred when Lampson was backing his tractor and rock loaded trailer near the pit and the bank gave way.

Lampson was taken by Mueller's ambulance to Kennewick General Hospital after the heavy vehicle was lifted off him. X-rays showed no broken bones.

Prosser - Othello

Mrs. Cormac Thompson

Marie Herbert

Prosser Correspondent

Othello Correspondent

YUkon 4-5552

HUBbard 8-2995

Tri-Citian Named To Grape Co-op

GRANDVIEW — Frank Lampson of Kennewick was re-elected director for a three-year term of the National Grape Co-operative Association district meeting.

Kermit Dorsey and John Marble, both of Grandview, are also directors. Marble is third vice-president and on the board of di-

rectors of Welch Grape Juice Co. at Grandview.

Walter Carlson, Prosser, was re-elected alternate delegate and re-named to the nominating committee were Roy Bedker, Kennewick, and George Jacquish, Granger, with Blaine Taylor, Wapato, as alternate.

Douglas M. Moorhead, president of national, stated net sales of The Welch Grape Juice Co. owned by national members, reached a new high of \$58,426,249, an increase of 5.4 per cent over 1963.

Payments distributed to growers on the 1962 crop were the highest on any crop in the 12-year record, Moorhead said. Completed payments received by members this month amounted to \$91.60 cash per ton and \$34.43 average in allocation certificates of which \$7.46 was paid in cash also. This is a total of \$129.12 per ton for the 1962 crop.

The Grandview plant had top processing efficiency of all Welch plants this past season, Raymond T. Ryan, president of Welch, announced.

Lampson Opposes Funds For Priest Rapids Roads

If Yakima County commissioners want to go ahead and improve the roads in and around the Priest Rapids Dam site, they are welcome to do so.

But Benton County commissioners are not about to foot any part of the bill for such a project.

That was the opinion given Friday night by Frank Lampson of Kennewick, chairman of the Benton County Commission, in answer to a recent Yakima Herald editorial.

The editorial criticized the Benton County commission for its refusal to pay part of the costs for improving the roads leading to and from the dam site.

"There are approximately seven miles of bad road around the Priest Rapids site," said Lampson. "Half of the road, at least, is in Benton County. But we can't see where Benton County would get too much benefit from any development in Priest Rapids."

Lampson said he thinks that

Yakima County Commissioners and Chamber of Commerce officials "honestly realize that they would reap most of the benefits from the dam project."

In addition, Lampson explained, the Benton County Commission has no money budgeted for any improvement of Priest Rapids roads.

"Any money we do have has been obligated to fix roads right here in the area where it would do us the most good," he said.

Lampson added that the Herald editorial said the dam site is in Benton County, while it actually is in Yakima County.

"Any taxes collected for construction of the dam would be for Yakima County, not for us," Lampson said.

The commission chairman said Sunnyside is the closest city to the site, being three or four miles closer than Yakima, which is 53 miles from Priest Rapids.

IT'S NOT MY FAULT!



two district employees to a springing short course in Pullman at the end of this month. Under a new state law, spray rig operators must be licensed.

The board discussed the bids received on used, tread-type tractors recently and decided to look at some of those offered.

Tractor

ra La

ra Lamp
etaline A
ped "he
ushed to
on when
35-foot e
gravel
nned him
He had
ank for
ommy.
aced for
urred wh
ng his tr
ailer nea
ave way
Lampso
ambulance
Hospital
was lifted
no broken

Lan
For

If Ya
sioners
improve
around
site, the
But I
sioners
any pa
a proje
That
Friday
son, of
of the
sion, i
Yakima
The
Benton
its ref
costs f
leading
site.

"The
seven
the Priest
Lampson. "Half of the road, at least, is in Benton County. But we can't see where Benton County would get too much benefit from any development in Priest Rapids."

Lampson said he thinks that

Mr. Frank Lampson
204 North Williams
Kennewick, Washington 99336

CHAMBERS OF
Charles H. Powell
United States District Judge
SPOKANE, WASHINGTON 99210



The commission said Sunnyside is the closest city to the site, being three or four miles closer than Yakima, which is 53 miles from Priest Rapids.

ello

erbert
Correspondent
1 8-2995

med
-op

Velch Grape Juice
view.

rlson, Prosser, was
alternate delegate
ed to the nominat-
tee were Roy Bed-
ick, and George Ja-
ger, with Blaine
ato, as alternate.

M. Moorhead, presi-
onal, stated net sales
ch Grape Juice Co.
national members,
new high of \$58,426,
ease of 5.4 per cent

distributed to grow-
1962 crop were the
any crop in the 12-
d, Moorhead said.
payments received
s this month amount-
to cash per ton and
age in allocation cer-
which \$7.46 was paid
so. This is a total of
ton for the 1962

ndview plant had top
efficiency of all
nts this past season.
T. Ryan, president of
ounced.

GOLDENDALE PUBLIC SCHOOLS
HIGH SCHOOL DEPARTMENT
—Classification Card—

Pupil's Name (in full) Frank Sylvester Lampson

Year	Subject	Rcom	Hour	Name of Teacher
	English II	7	9:00	Mr. [unclear]
	Geometry	7	11:15	Mr. [unclear]
	Algebra	7	2:00	Mr. [unclear]
	Chemistry	7	4:15	Mr. [unclear]

Date of Enrollment Sept 21 1916

Grade Senior

Superintendent.

WAR DEPARTMENT

LOCAL BOARD FOR

Local Board for the County of Klickitat,

State of Washington, Goldendale, Wash.

OFFICIAL BUSINESS

PENALTY FOR PRIVATE USE, \$300

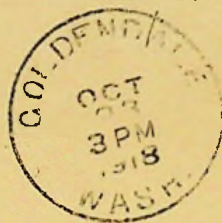

Frank Sylvester Lampson,

Goldendale,

Wash.

Train Service Guide



To Help
Make Your Trip
More Enjoyable

on the
VISTA-DOME

NORTH COAST LIMITED



... one of the world's extra fine trains!

Local Board for Local Board for the County of Klickitat

NOTICE OF CLASSIFICATION

This is your classification on dependency. The
District Board decides your agricultural claim.

Frank S. Lampson Order No. 2601 Serial No. 1105 has been classified
by the { Local } Board { on original claim } in the classes under which letters are placed
on the above schedule, and on the grounds indicated by such letters (see Form 1001-A for
key to meaning of letters). This entitles him to a place in Class 1 and he has been
so recorded on the Classification List of this Local Board. Appeals may be taken from
classification by a Local Board, within five days from the date of this notice, by any person
who filed a claim with this Local Board. Appeals may be taken from classification by a
District Board within five days from the date of this notice only in certain cases specified
in section 111 of Selective Service Regulations and when claimed by a person who filed
a claim of classification with the District Board. To file an appeal it is only necessary to
go to the office of the Local Board and write your claim of appeal in the place provided on
the registrant's questionnaire.

(Date.)

Oct 17 1918

c3-5133

Member of Local Board.

Form 1005-PMCC. (See Sec. 103, S. S. R.)



RE-ELECT

**HAL
HOLMES**

His courage, his common
sense and his capacity
for hard work have served
us well.

**YOUR
CONGRESSMAN**

(OVER)

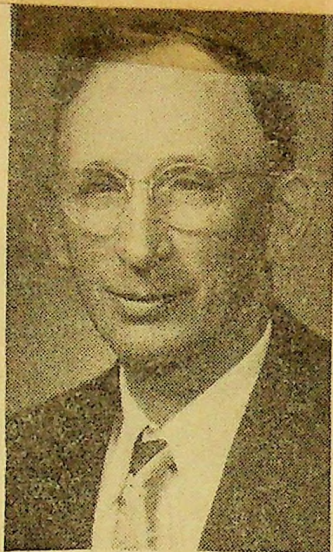

FRANK LAMPSON

Lampson Files For Reelection

PROSSER — Frank Lampson, Kennewick, chairman of the board of Benton County Commissioners has filed for reelection to the District 3 commissioner post.

Lampson has served one term. He came to the Kennewick area in 1930 from Goldendale. Since that time has farmed near Kennewick.

He served on the Kennewick Irrigation District board for 12 years and served the board as chairman for several years. He is a former member of the East Benton County Soil Conservation board, is a charter member of the Kennewick Highlands Grange, and a member of Benton County Pomona Grange. He served on a Production Marketing Association county committee and is a member of the Kiwanis Club.

MY CREED

I DO NOT choose to be a common man. It is my right to be uncommon—if I can. I seek opportunity—not security. I do not wish to be a kept citizen, humbled and dulled by having the state look after me. I want to take the calculated risk; to dream and to build, to fail and to succeed. I refuse to barter incentive for a dole. I prefer the challenges of life to the guaranteed existence; the thrill of fulfillment to the stale calm of utopia.

I will not trade freedom for beneficence nor my dignity for a handout. I will never cower before any master nor bend to any threat. It is my heritage to stand erect, proud and unafraid; to think and act for myself, enjoy the benefit of my creations and to face the world boldly and say, this I have done.

All this is what it means to be an American.

DEAN ALFANGE
"The American Citizen"

Frank Lampson

Lampson Heads Grape Co-op

Frank S. Lampson of Kennewick has been reelected director from Area No. 8 of National Grape Co-operative Association, Inc.

He was reelected at the Kennewick and Grandview annual district meetings held last week at the Highlands Grange Hall, Kennewick, and the Waneta Grange Hall, Waneta.

Lampson, who joined National Grape Co-operative in 1953, was a director from 1954 to 1957 and has currently served since 1961. He is a past director and past chairman of the Kennewick Irrigation District; and a member and past master of the Kennewick Highlands Grange. He is also a member and past president of the Farm Bureau and a member of the Western Farmers Association.

Lonnie Conner of Pasco was elected to a three-year term as delegate from the co-operative's Kennewick district. John Wilson was elected to a one-year term as alternate delegate.

Walter Carlson was reelected alternate delegate for the cooperative's Grandview district. He will serve as alternate to delegate Hugh Carlson.

Douglas Jensen and Vaughn Steele were elected nominating committee members for the Kennewick district. John Kohler was elected alternate member of the committee.

Roy Bedker and Cliff Vining were elected nominating committee members for the Grandview district. Don Kelson was elected alternate nominating committee member.

HEART ATTACKS KILL

Heart attack is responsible for about 500,000 deaths in the U. S. annually.

**WASHINGTON
STATE FAIRS
ASSOCIATION**

**BELLINGHAM
DECEMBER 8-9
1960**

VOTING DELEGATE

**WASHINGTON
STATE FAIRS
CONVENTION**

**SPOKANE
1961**

VOTING DELEGATE

**WASHINGTON
STATE FAIRS
CONVENTION**

**TACOMA
1962**

VOTING DELEGATE

**WASHINGTON
STATE FAIRS
CONVENTION**

**SEATTLE
1964**

**WASHINGTON
STATE FAIR
CONVENTION**

**SPOKANE
WASHINGTON
1965**

**WASHINGTON
STATE FAIR
CONVENTION**

**OLYMPIA
WASHINGTON
1966**

STATE ASSOCIATION OF
WASHINGTON IRRIGATION DISTRICTS

Frank Lampson
Kennewick Irrigation
District

THURSDAY, NOV. 9, 1961

Spokane, Wash.

FRANK LAMPSON
VICE PRESIDENT
KENNEWICK IRRIG. DIST.
KENNEWICK, WASHINGTON

FRANK S. LAMPSON

DIRECTOR

WASHINGTON



Frank Lampson

JOINS IN HONORING

Jay Ryan

ON HIS RETIREMENT AS PRESIDENT
OF WELCH FOODS INC.

February 17, 1970

Welcome to Ephrata



FRANK LAMPSON

KENNEWICK I.D.

we're glad you came

National Grape Co-op



Frank
Lampson
Welch's

STATE ASSOCIATION OF
WASHINGTON IRRIGATION DISTRICTS

FRANK LAMPSON

Kennewick

THURSDAY, NOV. 7, 1963

Sunnyside, Wash.

FRANK LAMPSON
(Director)

Kennewick

STATE ASSOCIATION OF
WASHINGTON IRRIGATION DISTRICTS

Frank Lampson

Kennewick I. D.

THURSDAY, OCT. 31, 1968

Yakima, Wash.

16TH ANNUAL
IRRIGATION OPERATORS' TOUR

FRANK LAMPSON
DIRECTOR
KENNEWICK IRRIG. DISTRICT
KENNEWICK, WASHINGTON

1966 - UPPER SNAKE AREA

FRANK LAMPSON

KENNEWICK



YAKIMA WELCOMES YOU

State Association of
Washington Irrigation Districts

FRANK LAMPSON
KENNEWICK IRRIG DIST
WA

State Association of
Washington Irrigation Districts

FRANK LAMPSON

Kennewick I. D.

Friday, November 7, 1969

Chelan, Washington

G O P

DELEGATE

F. Lampson

NAME

Benton

COUNTY

INTRODUCTION CARD

Order No. A-147 Date 5-29-73

To: Frank Sampson

Address: 525 N. Holladay

Re: Willie Banks & one
(Applicant's name)

Apple thinn \$2.25 hr
(Occupation) (Wages)

Date to start work 5-29-73

To help us better serve you, please fill out the lower portion of this card and mail. No postage is required.

WASHINGTON STATE EMPLOYMENT SERVICE

By JM Warren

Employed—Date

Not Employed—Reason

(Employer's signature)

