

Page 1935
Mary Lou H.
2021

Village Of West Gouldsboro And Jones' Cove

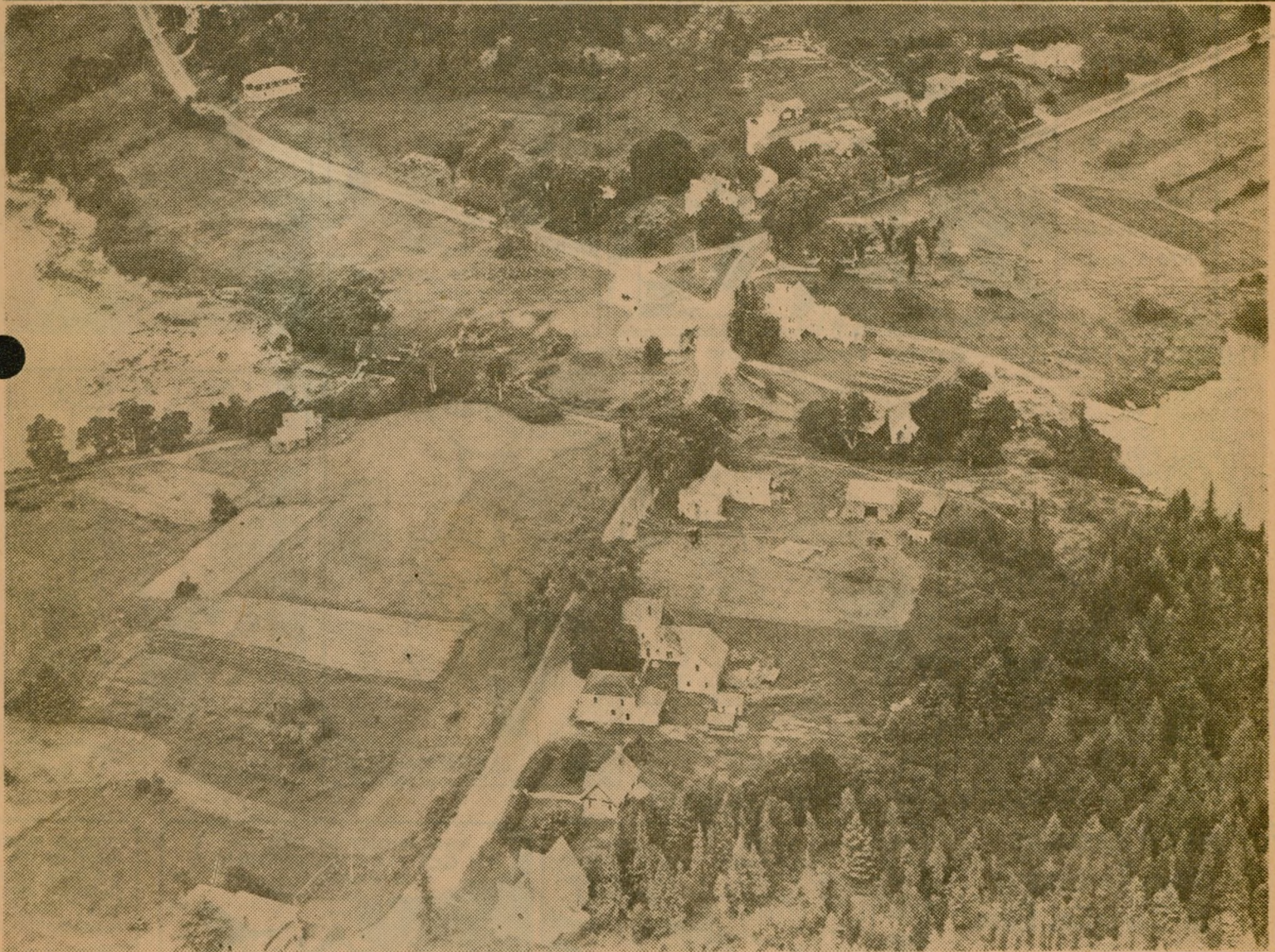

Gannett Publishing Co., Inc.-Portland Flying Service

Air view of the village of West Gouldsboro with Jones' Cove on the left and Jones' Pond or Tugawassa Lake on the right. Fresh and salt water nearly meet at this point. The road which leads from the bottom center to the upper left is the highway to Ellsworth while the road at the upper right is the main highway to Calais.

The building at the lower left is the school building while the village church is across the street and next to the church is the Library. The Village Green is at the intersection of the two roads and at the left and below the Green is the postoffice. The conspicuous building at the upper left is the Village Improvement Association Hall.