

# WESTERN KENNEL WORLD

OCTOBER

35c

1951



Ch. Winter Creek Lodge's Major Owned by Mr. and Mrs. William Carson, Jr. of Hughson, California. Trained and Handled by the Noted Northern California Trainer, Ralph Wilkinson.

## Samoyeds

By Vera Lawrence

610 Colusa Avenue, Berkeley, Calif.

We take pleasure in presenting here a picture of the famous Ch. Storm Cloud (at 2 years of age). Storm Cloud, called "Magnus" is in the pedigree of many of our highest ranking Sams of the present day.

It was many years ago—probably in 1930, that Miss Elizabeth Hudson of Syracuse, New York, visited Miss Thomson-Glover at her famous kennels in Sussex, England. There, she fell in love with Storm Cloud—a young dog already bearing several English championship certificates. She persuaded his owner, in the interest of the Samoyed breed in America, to sell him to her—and shortly after, returned to the United States with her gorgeous dog, who made his debut by entering a Specialty show, and won everything that was possible for him to win. It wasn't long after that he completed his Championship. The following gives Miss Thomson-Glover's story of the naming of this splendid dog. "All these years since Snow Cloud and Silver Cloud, I've wanted to have a fine dog with some color to use the word "Storm."

Finally, in the son of Ch. Sea Foam and Ch. Vara, she found that worthy descendant of the famous dogs which had been the foundation of her kennel, to give this most unusual and beautiful name.

Storm Cloud, even at 9 years of age still carried a marvelous coat and his black points and short ears, so desirable in our breed—along with that lovely Samoyed expression, was forever placed high in the ranks of famous Samoyeds. He was highly favored as a Stud dog.

Ch. Storm Cloud, bred in England, completed his championship in record time—after coming to the States, bearing the desired characteristics of the breed which he passed on to his progeny—of which there are many.

Some further information about Mrs. Ashdown's Ch. Silvertips of Kobe, whose picture in September W.K.W. attracted much favorable attention. The record shows, "Tips" as she is called, was brought to America, November 1949. At that time she had nine Challenge Certificates and was undefeated—this in spite of producing 3 litters of pups in England.

She has been shown 23 times in America—and has 23 Bests of Breed, 12 Working Group placings with 2 firsts, 4 seconds, 4 thirds and 2 fourths, and one Best in Show. (An interesting note from England brought out one particular thought—that it is more difficult for a bitch to annex the same number of CCs or show wins as a male does. Bitches usually do not carry coats for as long a time, while many males

remain in coat creditable enough to show them at all but short intervals of time. A bitch moults more frequently and then after puppies, go completely out of coat—so they are under a great handicap).



**CH. STORM CLOUD**  
Ch. Sea Foam ex Ch. Vara  
Imported by Elizabeth Hudson, 1930

Since Silvertips has been in the United States she has been bred to Ch. Martingate Snowland Taz and produced a fine litter of 7, one of which Silver Spray of Wychwood, gained his championship. He gained his points at the following shows:

April 29—Penn Treaty, WD and B Opposite, one point.

May 5—Bucks County, BW and Best of Breed, one point.

May 6—Trenton K. C., BW and B Opposite, three points.

May 13—Lancaster K. C., Best of Breed one point.

May 18—Ladies Kennel, BW and B Opposite Assoc, Garden City, three points.

June 2—Ladies Dog Club—WD and B Opposite, three points.

June 3—Framingham, BW and Best of Breed, three points, finished Championship.

June 9—Greenwich K. C., BW and Best of Breed, two points.

### SAMOYEDS



**Jack Frost of Snow Shoe Hill—11 Years Old**  
Correspondence Invited  
**JULIET T. GOODRICH**  
Snow Shoe Hill, Land O'Lakes, Wisconsin

### LENSEN OF SNOWLAND



*The White Christmas Sams*

For Information Re Samoyeds, write  
**VERA LAWRENCE**

610 Colusa Avenue Berkeley, Calif.  
Member Pacific Coast Division  
Samoyed Club of America

The following item appeared in a critique written by Lady May Boothby at the awarding of her first C. C.

"Princess Silvertips of Kobe a really lovely bitch; coat, bone, head, body, stance and movement are one and all really magnificent; she stands out amongst any company as one of the most perfect bitch exhibits imaginable. Every Samoyed characteristic that one could ask for is here; she was excellently put down as one would expect, showed to perfection and put all else in the shadow; without doubt she should make history. Best Opposite is a very fine specimen but has not the bitch's indefinable qualities that raise her to a standard far out of the common. Both animals it must be emphasized are of the highest pre-war class but Princess Silvertip is definitely the more prominent."

#### Among Our Folks

Mrs. Don Utterback of Indianapolis writes: "Two months ago I saw an advertisement in the paper about a Samoyed Puppy for sale. I didn't know what a Samoyed was any more than that they were white and grew to be large dogs. I had no conception of their loveliness but I went to see them.

"On the way to see Mrs. Layman who advertised them, I kept thinking of a sweet little white puppy for my little boy and nonchalantly expected an ordinarily pretty dog. I was totally unprepared for the vivacious darling sight that met my eye upon my introduction to the Samoyeds. Four little white teddy bears rolled all over the place and eyed me in a friendly fashion. One little female came right to me and almost ate my ear up in her overtures of friendship. She took my breath away as well as my heart and now she is my own little puppy. Donnie, my little seven year old is her best friend and companion and they are inseparable.

"We call our puppy Cheri and Donnie is just learning French so he speaks to her in that language. He said when he saw her, "Why Mother, we just have to call her Cheri—because it means darling and she is the darlingest thing in the world."

"Cheri is the daughter of Starzo of Altai, C. D., owned by Mrs. Layman here in Indianapolis. He is a magnificent animal and we are looking forward to the time when Cheri will grow up and give us some more little 'Teddy Bears' just as sweet as she is. Mrs. Layman has such lovely dogs that I just like to look at them and now my husband is talking of buying a place in the country so that we can start a kennel of our own. How very much we need to learn though—and what fun we are having in the process. I'm awfully glad that I saw that ad and met the sweetest of all dogs—our Sammy."

### VALIKI SAMOYEDS



**PUPPIES OF CHOICEST BLOODLINES**

USUALLY AVAILABLE

At **STUD—Ch. Petra of Valiki**

and Vahnka of Lewclair

**MRS. DOROTHY LARSON**

5490 Sonoma Highway Santa Rosa, Calif.

Miss Juliet Goodrich of Land O'Lakes, Wisconsin, President of the Midwest Division of the Samoyed Club of America, tells us that Ch. Pratika of Top Acres, owned by Mrs. Forbes (bred by Ruth Bates Young) has a litter of five puppies by the Joe Marshall's Ch. Guardian of the Arctic. "This will be I think, the first not closely related imported blood that has been crossed in a long time. Mr. Marshall crossed the descendants of Snowland Stara and Martingate Snowland Taz—but they were half brothers, Taz and Vana were related, Deyomas and Ada quite closely. The outcrosses have all been to American bitches—or dogs, as Snowland Vision and Jack Frost of Snow Shoe Hill. Now we will see what we get from an outcross with predominantly English blood on both sides."

Miss Ann Winslow of Laramie, Wyoming writes that one of the 4 puppies whose picture appeared in WKW a couple of years ago has recently been sold to Mr. and Mrs. Kenneth Davis of Lander, Wyoming. This young lady, called Nadine's Princess Tamara, was sired by Ch. Martingate Snowland Taz and is out of Ch. Nadine of Snowland. Miss Winslow will soon have a litter of pups out of Juliana's Princess Patryska, sired by Snowcrest's Kuban of Kobe (out of Juliana of Kobe, the latter a daughter of Pacific Coast bred Cleo by Captain Kobe of Steamboat).

She has for sale a "very fine young male" (whelped July 28, 1950) sired by Nadine's Prince Trevor out of Juliana's Princess Parasha (sister to Patryska). This young Sam gives promise of being excellent show material—and should be in the hands of someone who would do the best for this dog. He has a most lovable disposition. His full name is Parasha's Prince Friday. Then another male being offered for sale is Nadine's Prince Kuban. Coming from excellent bloodlines, he is a son of Snowcrest's Kuban of Kobe out of Ch. Nadine of Snowland. A trifle smaller than his kennel mates, but a "typey" Sammy, with very dark eyes, lovely tail and ear carriage, a promising young Stud.

We might add that there will be very young stock available soon at Miss Winslow's Kennels near Laramie—why not write for complete in-

formation to Miss Ann Winslow at University of Wyoming, Laramie, Wyoming.

Mrs. Charles Tucker of Encino, California, is taking care of Elizabeth Wymans Belenki awaiting the arrival of her puppies by Kobe-Sur-Raff of Encino. "Binki" is a dear thing and has made herself right at home. It seems so natural to have her, for she is Ch. Kun To's half sister—and has many of his cute ways. Mrs. Tucker tells the story too, of little Tim (now about 22½ in. at the shoulder) who went along just for the ride with Mrs. Tucker and Belenki on their visit to the Vet. Tim was left in the car, but when Mrs. Tucker and Binki came from the hospital the car door was open and Tim nowhere to be seen. There was a frantic search for about a half hour, for the car was parked at one of the busiest intersections in Southern California and Tim had never before been out of his own yard.

Finally some "movie cowboys" who had been petting Tim told in which direction the young dog had gone. Quoting Mrs. Tucker—"I finally found a very frightened little fellow, though he wasn't nearly as frightened and weak as I was."

Mr. Tucker has been sorely missed during his sojourn in the hospital. Kun To especially searches the place over for him. He never fails to take any opportunity to jump in the car (even an open window will do) in hopes that he can repeat the visit to the hospital where he last saw his beloved owner.

Last month we spoke of the win made by Ch. Verla's Prince Comet, owned by young Shirley Ann Hill of Arcadia, California.

May we quote from Shirley Ann's letter of August 16.

"At last my dream has come true. Prince went Best in Show August 12th at Azusa under Mr. A. E. Van Court. Mr. Lewis Worden of New Jersey did the breed — with an entry of 16. Joe's Kathy (Prince's daughter) took the points for females and Prince's pup from the Morgan's English female took the points for the male. Joe's Ch. Karina of White Way (Kathy's mother) went Best of Opposite Sex.

"Then Dr. H. D. Fremont judged the group and put my boy first. I was plenty thrilled then

—and thought Prince and I had our day — so when I went in for Best in Show it was just one of those things you do when you get the chance.

"Prince now has 30 BBs, 2 first in Group placings, 3 seconds, 3 thirds and 3 fourths.

"I think he has done just about everything you could ask of a Sam and am I proud I own one."

Mrs. Edwin Strong (formerly of Downer's Grove, Illinois — now of Tucson, Arizona, announces that her Marka (Dondianes Stronghaven Marka) has recently become a champion —and has also achieved her companion dog title (C. D.) and will be worked toward gaining the C.D.X.

Mrs. John S. May of Lavellette, New Jersey, asks that we make a correction—her Yorza II (whose picture appeared in our August issue) is not a champion as we had titled her!

Our thanks to Mrs. Levant Brown of Ross for a report of the recent Marin show. Mrs. Brown's Ch. Borealis of the Far Steppes was not entered, as she had to preside at the Marin Humane Society table.

Judge of Sams was Earl Kruger. Dogs entered without competition were Dorothy Larson's Rurick of Valiki, and Lt. Donald Smith's Chinde's Snow Chieftain (handled by May Pridham). Puppy bitches Silver Lady Beebie, Maurice Enos, owner, and Mrs. John Poletti's Ballenka of Encino had no competition. Best in Open bitches class was Mr. and Mrs. Lee Breatchel's Princess Tasha of White Frost — who also placed winners bitch. Reserve winner went to Mrs. Poletti's Ballenka of Encino.

Best of Breed was Mrs. B. P. Dawe's Ch. Bunky of Lucky Dee—who went on to place fourth in the group.

Mrs. Brown's Polaris of the Far Steppes, son of Bori out of Mrs. Larson's Natuska of White Way (known to his folks as "Mr. M'Gurk" has gone to be the companion and pet of Mr. and Mrs. William Edmonson—his new owners. It must be remembered that Poli is now over 2 years old.

Let's get Poli's 'account' on this. "Dear Missie I miss you so! After you left I sat as close to the spot where you'd been sitting as I could. I listened to every car that passed, hoping you'd

## Wychwood Kennels



The Samoyeds with the  
Winning Ways

Am. and Eng. Champion  
Princess Silvertips of Kobe

BEST IN SHOW

Central Maine Kennel Club  
Show

August 12, 1951



BERNICE B. ASHDOWN  
Wychwood

(Manhasset P.O.)

North Hills New York

## I'M LENSEN'S SNOW CHIEF

Now 12 Years Old



"SNOWY"

Out of "Lensen of Snowland"  
Daughter of Ch. Moscow of  
Farningham of Snowland  
ex Ch. Ice Crystal of the Arctic  
I Live With

INA M. LAWRENCE

610 COLUSA AVE. BERKELEY, CALIF.

come back for me. I was being good though—you'd have been proud of me. So that I wouldn't feel too sad after you left Minnie 'n Mary 'n Gerry took me for a walk to the highway to get the mail. What a sensation I caused! Everyone along the way stopped whatever he or she was doing to make over me.

"Every dog along the way had to come out 'n do a bit of barking because a stranger had come into their midst. But I walked along—head high—paid no attention to them.

"As soon as we got back to the house Minnie got out a brush, and brushed and brushed my lovely coat—and it made her happy that I seemed so contented.

"I recognized Bill when he came, 'n I made him happy by licking his face and welcoming him. He made up an errand so he'd have an excuse to take me for a short ride in the car.

"You were so thoughtful Missie, to fix my dinner for me. It tasted good, too, 'n I ate most all of it—but I left a little for there was sadness in my heart because you weren't here.

"Mary 'n Gerry's parents came for dinner and I was polite. I sniffed them and let them pat me—then I lay quietly while they ate. After everyone had gone Minnie took me out on leash and let me get acquainted with my new yard.

"Then they put a blanket on the floor of the kitchen for me—they both said 'Goodnight, Poli' and went quietly out of the room 'n I went behind them just as quietly—and finally convinced them that all I wanted was to lie down on the floor by their bed—where I wouldn't be a bother to anyone.

"When I finally got them to understand, Bill tried to 'sell' me the idea of sleeping on the blanket—but I made it as clear as I could that I wanted only to sleep on the floor. Then everything was peaceful for the night.

"After the alarm went off next morning I walked around to Bill—nudged him and he immediately got up 'n took me for a walk around the yard.

"Minnie's a softie about brushing me. She sat for ages just brushing me, even before she had cleaned the house. I've got her trained, all right! She thinks I'm the most intelligent canine simply because I do what she tells me. If she only knew how much I understand!

"You should hear her rave about you, too, and how much she enjoyed that visit with you and your daughter 'n little Stan.

"She's watching the clock now—'cause its about time to start Bill's dinner and I've got to trot along and keep an eye on her.

"I miss you all very, very much—this doggy heart of mine is full of love for you, Missie.

"P. S. Do you remember that dog we found in the sewing room? (Mirror to floor). I went in to see him several times today—'n he is a copy cat! He's been brushed just like me, his ruff stands out—just like mine, but oh what a glassy cold nose he has.

"Thank you heaps for sending my toys, I



**POLARIS OF THE FAR STEPPES**  
Sired by lovely Ch. Borealis of the Far Steppes  
Owner—Mr. and Mrs. William Edmonson

taught Bill and Minnie how to play with my pet square of red with the bell in it. I kept them busy, playing—I'd take it first to one 'n then to the other. What fun we had!

"Oh hem, I am getting sleepy. Maybe I'll sleep out in the kitchen tonight—I don't know for sure yet. I did take a little snooze in the kitchen while Minnie was doing the dishes—so maybe I'll settle here for the night.

Your ever loving Poli."

(Dear readers—the above story is given here to prove how a grown Sam can and will readily adapt itself to new surroundings and new owners with mutual understanding on each side. With a kennel raised dog the transformation may be slower but with understanding the task is easy. —V. L.

#### A FRIENDLY NOTE FROM THE NORTHWEST

We've enjoyed W.K.K. so much, especially your Sammy section and Helen 2nd "We hear."

We thought a bit of news from the Northwest might prove interesting. Of course we're the proud owners of a Sammy—Ch. Stormy Weather of Betty Blue. He has done very well, finishing his championship at eleven months of age. His wins have been consistent and the judges have made very favorable comments on him. At Seattle K. C. in February of this year, his first show at 8 months (Ours too) in an entry of fifteen Sams, was Reserve Winner. Also at Puyallup in Jr. Puppy he was Best of Winners for 5 points. At Olympia, still in Jr. Puppy he was Reserve again. On advice of more experienced exhibitors we entered him in Open Class, and at Richland K. C. acquired 4 points, and Yakima 5 points and Best of Breed, and at

Tacoma he finished, pending notification, he was entered at the Olympic K. C. at Renton and acquired 5 points and Best of Breed.

Stormy's sire is McGee Ch. Maulcheck of Rhanor and his dam is Vicky of Betty Blue (Kikmik of Oceanside ex Tess of the Storm Country). His bloodlines are good, and we are looking forward to the time when he reaches full maturity. I understand your Kara Kobe of Oceanside is a litter sister of Todnem's Kikmik. (Full but not litter sister V.L.) Your Lensen of Snowland is in Stormy's pedigree with many other famous and well known Sams. We'd like to have Stormy's picture in your section and would like to know procedure as to picture—cut and cost.

We first fell in love with the breed when we saw Betty Ann Arneson's Sooltan, who was later sent to Pamela Rhanor and became well known as a sire of outstanding dogs.

Interest in Sam's has increased here, it has surprised and pleased breeders to see more Sams shown, and they have placed and been taking the working group. Betty Ann Arneson's Ch. Chimi of Betty Blue (Can. and Amer. Ch. Snomish of Oceanside ex Can. Amer. Ch. Kishie Choice Arneson) took the group at Olympia and placed second at Bremerton.

All breeds are wonderful, but we'll take a Sammy every time!

Sincerely

Georgia and Martin Gleason.

This is more or less a postscript to the letter I mailed you just a couple days ago. W. K. World just arrived today, and I noticed the article about Mrs. Philips' Holmes Vojak's Frosty completing ten of his Major points within 5 months.

Our Ch. Stormy Weather of Betty Blue completed three major wins for 14 points from Mar. 3 and 4th at Puyallup (at 8½ mons.) for five points, Richland April 28 for 4 points and Yakima April 29 for 5 points in not quite two mos. time, and then in May 27 at Tacoma completing, altogether in less than three months for his championship.

I think I mentioned before we bought Stormy from the Betty Blue Kennels here in Seattle. He is truly beautiful, nearly 23½ inches at the shoulder and built proportionately, lacks none of the graceful movement and bounce of a Sammy really on his toes. In the ring he is very alert is very good, with perfect black points. Stormy's and so inquisitive, he misses nothing. His head dresser drawers, and looking at himself in the favorite pastime is chewing the knobs off our mirror.

We have a 4½ months bitch puppy from Betty A. Arneson's Betty Blue Kennels, by Ch. Chimi of Betty Blue ex Pin-Lengi—Nichi. And we hope within the next two weeks to have a bitch puppy from W. L. Todnem by Kikmik of Oceanside (Nikita of Snowland ex Ch. Nova Sonia of Kobe) ex Tod-Acres Starlet.

Thanking you very much for many enjoyable hours spent reading our stock of old and new W. K. World's."

### BETTY BLUE KENNELS

CHAMPION STUD FOR SALE

BROODS AND PUPPIES

For Pets, Breeding and Show

2139 No. 64th St.

Seattle 3, Wash.

### Mason White Way Samoyeds

Young and Mature Puppies For Sale  
Best Lines in American and English Stock  
20 Champions Have Been Bred in  
These Kennels

Specialize in the Work Dog Type  
for Stamina and Good Disposition

MR. AND MRS. A. E. MASON

Rt. 6, Box 3483

Sacramento, Calif.

SAMOYEDS -- SHETLAND SHEEPDOGS  
KEESHONDEN

Puppies and Studs

Champion Prospects from Champion Bloodlines. Puppies: Inoculated, Registered  
Reasonable

### PARK-CLIFFE KENNELS

(Reg. in A.K.C. Since 1920)

MOUNT SINAI, LONG ISLAND, N. Y.

Owner: Mildred Sheridan Davis

Phone: Port Jefferson 1128-W

### SAMOYEDS OF ENCINO

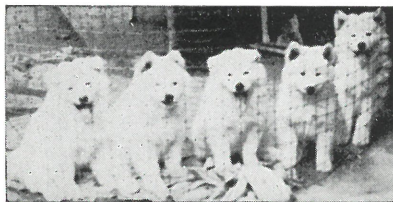

Choice Puppies by

Kobe-Sur-Raff out of Belenki

CHARLES and MARGARET M. TUCKER  
5324 White Oaks Ave. Encino, Calif.

### SAMOYED PUPPIES

Excellent Bloodlines

Out of Starschina of Wimundstrev (Ch. Guardian of the Arctic ex Belenki) By Ch. Rainier (Ch. Starchak C.D. ex Snowy Dawn)

MRS. JAMES ROMP

2217 Cliff Drive

Santa Barbara, Calif.

### The Samoyed DEYOMAS OF IBUR

NOW AT STUD

at

CHARLEY HURLEYS

11701 Smeltzer

Santa Ana, Calif.

MRS. LUCILE L. MILLER

Rt. 2, Box 210

Albuquerque, New Mexico

**JUST ABOUT SAM PUPPIES**

It is mighty good news to hear that Elizabeth Wyman of Santa Barbara is well on the road to recovery.

She writes that her Belenki (Ch. Starchak ex Snowy Dawn), now being taken care of by Mrs. Tucker in Encino—has produced a lovely litter of six, 2 males and 4 females sired by the Tuckers' Kobe Sur-Raff. The pups arrived on September 8 and a week later, Binki's daughter Polar Dawn, by Marshall's Ch. Guardian of the Arctic had a litter of 4-2 males and 2 females. These pups are sired by the Tucker's Ch. Kunto, who is a son of Ch. Starchak. It should make an interesting study in line-breeding—the pups are very uniform in size.

Starschina if Wimundstrev, litter sister to Polar Dawn, is in whelp to the Wards' Ch. Rainier—this too will make an interesting study of

bloodlines, as Rainier is her uncle — being brother to Belenki—Starschina's dam.

More news of these pups, later.  
Here in Northern California, Jean Schmidling's White Puff of Notoc has whelped a litter of five, 1 male and 4 females, sired by Mr. and Mrs. John Poletti's Ch. Samoyland's Sergei, C. D. (Soldier Frosty of Rimini ex Samoyland's Verla's Tula.

White Puff of Notoc is by Sonolad of the Valley out of Princess Tanya of Hale Cooper. More news of these later—also.

Don't forget the Christmas issue—V.L.

**INTERNATIONAL KENNEL CLUB OF CHICAGO**

**840 Exchange Avenue, Chicago 9**

Judges from 11 states and Canada will officiate at the 12th annual International Kennel Club of Chicago show next March 29 and 30.

Heading the slate is the veteran all-arounder, Walter H. Reeves, of Clarkson, Ontario, who will pick the best dog in the show at this largest Midwest event which in recent years has attracted entries of around 1800 dogs.

The Group judges are Mrs. Winifred L. Heckman, Towson, Md., Sporting; Percy Roberts, Noroton, Conn., Hounds; Alva Rosenberg, New York City, Working; Harold M. Florsheim, Chicago, terriers; Mervin F. Rosenbaum, San Francisco, Toys; and James Trullinger, Pittsburgh, Non-Sporting.

Maxwell Riddle, Ravenna, Ohio, will judge many of the Sporting breeds, including all Retrievers, German Shorthaired Pointers, Griffons, Weimaraners, and all Spaniels except American and English Cocker and English Springer Spaniels.

Ralph C. Craig, Albany, N. Y., will do American and English Cocker Spaniels and Jack A. Spear, Tipton, Iowa, will judge English Springers.

Irish and Gordon Setters are scheduled for Mrs. Katherine St. George, Tuxedo Park, N. Y., and English Setters will be judged by Mrs. Priscilla Ryan, of Rhinebeck, N. Y. Kenneth W. Given, Syracuse, N. Y., has the Pointer assignment.

Mr. Spear will also do Afghans, Basenjis, Basset Hounds, Borzois, Coonhounds, Scottish Deerhounds; Mr. Trullinger, Norwegian Elkhounds; Mr. Riddle, Bloodhounds, Foxhounds, and Greyhounds; Mr. Trullinger, Norwegian Elkhounds; Mr. Rosenberg, Beagles; and Mrs. Heckman, Dachshunds, Whippets, and Irish Wolfhounds.

The German Shepherd entry, which at the International is annually one of the largest showings of this breed, will be judged by Mr. Rosenberg, who will also do Belgian Sheepdogs, Great Danes, St. Bernards, and Welsh Corgis.

The Doberman Pinscher assignment goes to Dr. Stanley E. Ochsner, of Milwaukee, Wisconsin. Len Carey, Greenwich, Conn., will judge Boxers and Collies; Mrs. Kenneth W. Korten, of Chicago, Shetland Sheepdogs; and Mr. Trullinger, Samoyeds.

The balance of the Working breeds will be judged by Mrs. Marie B. M. Nolan, of Milford, Ohio.

Terrier breeds will be divided between R. H.

Carruthers III, of Glendale, Ohio, and Percy Roberts. Those assigned to Mr. Carruthers are Airedales, Miniature Schnauzers, and Border, Bull, Dandie Dinmont, Fox, Lakeland, Skye, and Welsh Terriers; and Mr. Roberts will judge Ihasa Apsos and Bedlington, Cairn, Irish, Kerry Blue, Manchester, Norwich, Scottish, Sealyham, Staffordshire, and West Highland White Terriers.

Three Toy breeds will be judged by Mrs. Nolan: Affenpinschers, Chihuahuas, and Toy Manchester Terriers. Mrs. Edna S. Hecht, of Racine, Wis., will pass on Miniature Pinschers; Mr. Rosenberg, Pomeranians, Pugs, and Toy Poodles; and the balance of the Toy breeds go to Mr. Trullinger.

Mr. Rosenberg will also judge all of the Non-Sporting breeds, with the exception of Schipperkes, which are slated for Dr. Ochsner.

The Obedience classes, annually an important feature of the International, are assigned as follows: Utility and Open "A", Charles L. Rollins, Manhasset, N. Y.; Novice "A" Mrs. William B. Long, Jr., Cambridge, Mass.; and Novice "B" and Open "B", William A. Cocker, New Orleans, La.

Clinton J. Callahan, Huntington, L. I., will be judge of the Junior Showmanship Contest at which the Dog Writers Association will make their 1952 award at the International; and Mr. Reeves and Mr. Roberts will again act as judges of the International Junior Dog Judging Contest.

**WE HEAR**

(Continued from Page 11)

If you don't know yourself, but do know someone who does, give me his name and address. Don't "Let George Do It". Get busy. Remember those in favor of it will see to it I get their side of the story in a helluva hurry. Please I want BOTH sides before it is too late. Hurry!

**SPECIAL! SPECIAL! SPECIAL!**

**All Back Issues of Western Kennel World**

Single Copy, A Full Year or Several Years

Please Write for Rates

These Copies Obtainable ONLY from  
**VERA LAWRENCE**  
610 Colusa Ave. Berkeley, California

**Successful Kennel Management**  
By MARK TAYNTON

Foreword by Arthur Frederick Jones  
Editor, American Kennel Gazette

Here are all the important facts on breeding, boarding, handling, and selling dogs—with emphasis on profit and efficiency. Treats methods of kennel construction, choice of breeds, food requirements, mating procedure, delivery of puppies, disease prevention, grooming, showing and judging dogs. Pricing, advertising and selling are covered, with attention to registration papers, records, and accounting techniques.

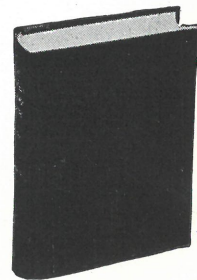

**Just Out!**  
213 pp., 5 1/2 x 8  
Illustrated, \$4.15  
with order

**WESTERN KENNEL WORLD**  
20 Sycamore Street San Francisco 10

**IN MEMORY OF**  
Our Beloved Kheta



Kara Kobe of Oceanside

Feb. 9, 1951—September 17, 1951

(Nikita of Snowland—Ch. Nova Sonia of Kobe)  
Who has left our home in Berkeley  
The White Christmas Sams

**KENNEL REVIEW**

"Ahead of Every Thing Doggy"  
Lots of Illustration  
Sample on Request  
\$3.00 per year and worth it!  
Mailing Address P. O. Box 225  
Glendale, California

**DOG WORLD**

(England)  
Still gives full details of all that is going on in British dog and can still be sent to Canada and U. S. A.  
Annual Subscription 22/  
(Paid by International Money Order)  
Send your subscription to  
**DOG WORLD, IDLE, BRADFORD, ENG.**

**GEORGE SANGSTER**

*Professional All-Breed Dog Handler*

**BOARDING --:-- CONDITIONING**

**TRIMMING --:-- BATHING**

Telephone FOrest 8-3296

2429 NORTH CENTRAL AVENUE

EL MONTE, CALIFORNIA