

WESTERN
KENNEL WORLD

OCTOBER

35c

1959

CH. LAKOYA'S ZANETTI Owner, Mrs. George E. Smithburn, SHAADAR AFGHANS Reg., Berkeley, California



SAMOYEDS



By Vera Lawrence
610 Colusa Ave.
Berkeley 7, Calif.

It is with a great deal of happiness that I tell our readers of WKW, that our National President of the Samoyed Club of America, Mr. Wayne Gillette of Indianapolis, Ind., is recovering nicely from the terrible highway accident that took the lives of two of his dearest friends, and caused serious injury to two others early in August. Miraculously, Mr. Gillette was not too seriously injured—that is, physically.

In a recent communication from the National Secretary, SCA, Mrs. Evelyn Anderson of Melrose Park, Illinois—we are advised that the Nominating Committee for the 1960 National Election of officers will consist of Miss T. Goodrich, chairman and the entire 1958 Board of Governors. The 1960 Annual meeting of the Samoyed Club of America will be held between February 10th and 20th—the exact date and location will be announced later.

The letterhead for the National Stationery will carry the picture of the late famous Ch. Prince Kofski. This will serve not only as a tribute to a truly great dog in Samoyed history, but also, as a tribute to our late National President, Mr. S. K. (Polly) Ruick of Indianapolis—who gave so many years of his time to the betterment of the breed and our club. It will also serve as an honor to our beloved Berta (Peggy) Ruick—now an Honorary Life member. (Personally, I shall be eternally grateful to Mr. and Mrs. Ruick for their wonderful sponsorship through ads, etc., of our Sammy news section of the Western Kennel World.—vl)

In the President's message, Mr. Gillette wrote: "I am greatly enjoying the privilege of serving the Samoyed Club of America in the capacity of president. It is indeed a pleasure to become better acquainted, thru correspondence with so many members of our wonderful organization. I have purposely postponed this message until such time as I had something definite to report. I regret to announce the resignation of our Publicity Director, Mel Fishback, because of an overload of outside commitments. Mel has done a very conscientious competent job during her term of office and we are sorry that circumstances beyond her control necessitate the resignation. We will miss her. However, no cloud is so black but that it has a silver lining and I am happy to announce the appointment of Mrs. Robert H. Ward to serve in Mel's place as National Publicity Director. I first met "Dolly" almost 20 years ago—she is qualified in every respect, and I know she will receive the cooperation from everyone that is so necessary to the successful operation of this important office. It is a pleasure to welcome Dolly to office." (That goes for us, too, Dolly.—vl)

Another item from President Gillette's message reads: "It is little known to the majority of members, but we do have and have had for a number of years, a National Parliamentarian for the Samoyed Club of America—Mrs. William C. Bridges. She is the sister of one of the authors of our Constitution—the late Catherine Quereaux—and is also the National Parliamentarian for the Associated Garden Clubs of America. Mrs. Bridges is a consultant of Mrs. Whiting (who collaborated with Mrs. Roberts in writing "Robert's Rules of Order"). Her counsel was sought and her opinions were heeded in regards to the proper procedure to follow in the matter of the appeal—as reported in the minutes of the meeting."

In closing, Mr. Gillette submits the following: "I have only one suggestion to offer at this time. Our National Treasury is in good condition and I understand that some of the Divisions are not so fortunate. I intend to submit for discussion to the Board of Governors prior to the next meeting, the possibility of the National Board again financing publishing and distributing our National Bulletin. This would

take a considerable load off of the Division." Respectfully submitted, Wayne D. Gillette, Pres.

AMONG OUR FOLKS

Have an appreciated letter from Mrs. Gwen Laughery of Rochester, Illinois. In the letter is a request for information regarding the parentage of a Sam named Laika of Huertas. If any of our readers have such information, will you rush it to me please. The name appears in the pedigree of Cholla of Las Huertas—a son of Frosty Sam of Altai, out of Ta-Vi of Las Huertas.

Gwen also tells us that the English import Snowpack Bado is spending the summer and fall with her in Illinois. He is so glad to be a house dog again, not that he did not have the best of care, for he did—but being in a kennel is not like being the whole cheese in some household. He is six years old, and a most loveable Sam—"When he comes up to you and lays his head in your lap, and looks up at you with those big brown eyes—you've had it," writes Gwen.

Mrs. Maxine Collinge of Woodinville, Washington, kindly sends the report of the Renton, Wash. show of August 15. Judge was J. H. Johnson.

First in Open Dogs, Winners Dog and Best of Winners was Polar Star's Yakobi, owned by Clifford and Beverly Brown. First in Amer.-bred and Reserve winners dog was Bel Ora's Sasha, owner, Harvey Emerick. First in Open Bitches, Winners Bitch and Best Opposite Sex was Sammy Acre Dobinka, owner Betty Cackle. First in Amer.-bred Bitches and Reserve Bitch was Kordalane's Tammy, owner Harvey Emerick. Best of Breed and First in the group—the California crusader, Ch. Yurok of Whitecliff, owned by the Percy Matherons and Jean Blank.

COMMENT—Folks, I am sure that you all realize that a line of type was misplaced in our Sam section of the September issue. That baby of which Mrs. Collinge is so proud, is her daughter's 8 lb. 7 ounce son—Apologies also to Lucy Schneider, who will understand I am sure—at least, I hope. No typesetter plans to make an error like that.

Some good news this month, is that Tom Schneider is well on the way to complete recovery. Elltee was represented at the Michigan City Indiana show when Louise entered her Ch. Elltee Satin De Laine and came home with a Best of Breed rosette and a 4th in the Working group. Mr. Schneider says: "Since Satin stays here with Louise, we count this win along with the recent wins of Satin's younger sister, Roxanne. This makes the 12th straight Best of Breed win for us. We hope that Satin can keep up the streak that Roxanne started. She

Wychwood Kennels

The Samoyeds with the Winning Ways



English and American Champion

Americ of Kobe

Line-bred English bloodline puppies available

Sire:

Ch. Silvertips Scion of Wychwood

(Best in Show winner, awarded greatest number of working groups to an American-bred Samoyed.)

Dam:

Imported Gina of the Trundras

(Res. C. C. winner Samoyed Association Specialty Show, 1958.)

BERNICE B. ASHDOWN

North Hills

Manhasset, New York



SAMOYEDS of SNOW SHOE HILL

Puppies Occasionally, Selected Breeding

Correspondence Invited

JULIET T. GOODRICH

Land O'Lakes

Wisconsin



SASSY FRAS

Sorry Folks—An error was made—ALL pups were sold months ago.

WHITE WAY SAMS

Write: Mrs. Agnes E. Mason
4252 Mason Lane Sacramento, California

is a fine Sammy girl and likes to show. Earl T. Adair judged the Sams, and Mrs. Virginia Keckler did the group. Both judges commented on Satin's fine appearance. It was her first show since March when she pushed Roxanne for Best of Breed. Mr. Schneider adds: "Lucy is feeding our bunch just now—each gets its individual feeding pan—and they are just biding their time, lying around until the pans are set down for them. There are 14 here in the kitchen—It's 20 by 20 feet—so big enough for all."

News that we do not like to hear—"Poor health and other difficulties are forcing me to sell out"—writes Mrs. Bernice Cooper of the Polar Star Kennels in Maple Valley, Wash. However, "I am seeing to it that all my dogs are getting good homes," she adds, "Can. and Am. Ch. Snow Cloud of Cedar Wood, a Best in Show winner is being placed in the Snow-drift Kennels of Mrs. W. R. Ingram—and no doubt he will be winning down there in the south as soon as he is shown in that region." Mrs. Cooper is still going to keep her hand in the dog business as an advisor to a nice young couple who have taken over the sled team of seven dogs, along with the various equipment. And so, Mrs. Cooper adds, "the Polar Star will not burn out here in the Northwest."

Good news from Billy Tucker's Kobe-Encino Kennels.

There's an air of expectancy hanging over "Billy" Tucker's kennels in North Hollywood—it will be the first litter bred there since January. When the pups come they should be really nice and entirely free of any taint of displasia, for Kobe's Komak of Encino, better known as "Koko," is the sire, and White Way's Silver Bunny, their dam. "Bunny" has been shown just five times, always in stiff competition—she has two Reserves and 12 championship points—including two five-point majors. In fact Bunny, bred at Mason's White Way Kennels, took five points for Winners Bitch at the Pacific Coast National Specialty show held in February with Mr. Major Godsol judging. (If I remember correctly, she was handled by Mrs. Wayne Denzler at the time, as Mrs. Tucker felt it best to stay home with the young January puppies.

Koko has been shown four times and has five points including a major. He is a son of Mrs. Tucker's Rogue (Winter Trail's Rogue) out of her imported Alaskan Queen of Kobe. Bunny is sired by Ch. White Way's Silver Streak out of White Way's Starctic Jill, bred by Mrs. Agnes Mason of Sacramento.

Mrs. Tucker says she recently had a nice visit with Mrs. Marie Gillette and Virginia Belikoff of the mid-west division. Peggy Gillette is in Santa Monica to teach school this year—and her mother had come out to help her get settled. Mr. and Mrs. Belikoff visited their married daughter, Shirley, who is also a teacher, so it was a great opportunity for good Sammy folks for pleasant "get-togethers."

Champion Snowpack Thunder of P.C.
(Imported)
Champion Snow Kobl Corbesky of P.C.
(Imported)
Champion Snowpack Whitecloud of P.C.
(Imported)
Champion Snow Kobl Westri of P.C.
(Imported)
Champion Park-Cliffe Snowgoose
Champion Park-Cliffe White Ginger
Champion Park-Cliffe Princess Maruca
Champion Park-Cliffe Taz Malik
Puppies from these dogs Reasonably Priced

... Park-Cliffe Samoyeds ...

(America's Oldest Samoyed Kennels)
Mount Sinal, Long Island, New York
Mrs. W. V. P. Davis, Owner
Port Jefferson 8-1128-W
MISS DONNA LEONARD, Manager
Port Jefferson 8-136-W

Shona has about renewed her gorgeous coat, lost after the birth of her babies last winter—and Billy hopes to start showing her again—for she has both majors and eight points toward her championship.

Shona, pictured in our July issue of Western Kennel World, is the 3½ year old daughter of Ch. Kobe-Sur-Raff of Encino out of the late White Jade, sister to Ch. Rainier, Belenki and Mrs. Rowe's Taiga Queen.

Have just located a letter from Mrs. Wonnacott, addressed to me in June—had been buried in a file of letters "to be answered." Am sorry its news has been so delayed.

In her letter, Mrs. Wonnacott wrote: "I am the proud owner of two great-granddaughters of Borealis and Dragoya (on the paternal side). Their mother was from the Valiki line (Mrs. Dorothy Larson, owner of the Valiki Sams).

One of the pups, Tebya Princess, had a litter of eight puppies in June, five females and three males, sired by Mrs. Wonnacott's Zuni Warrior (Omak ex Cherokee of Whitecliff). The other female, Kyatsiki Bess due to whelp in August.

Mrs. Wonnacott is interested in a possible exchange of one or more female puppies for one or more of a litter not closely related to hers.

Anyone interested in this arrangement?

White Way Pups All Sold

Yes, folks, we wish to advise that all of that litter of pups sired by Ch. Silver Streak of White Way out of Ch. White Way's Sicero's Buttons, were sold by Mrs. Agnes Mason, their breeder-owner, many months ago. Mrs. Mason says that this litter sold faster than any previous litter. In fact, four were sold in Sacramento with no ad appearing in the daily paper. The picture shown in Mrs. Mason's new ad was a snapshot taken by Ed Adams a couple of years ago, is of White Ways Sassy Fras, as a young bitch not yet in full coat. Sassy Fras is by Ch. Silver Streak of White Way out of Ch. Star-chak's Warnistura. She is the bitch that went Winners Bitch with two points at the recent Salinas show under Judge Charles Swartz. I was privileged to see this young lady on that pleasant visit from Mrs. Mason and Billy Tucker following the show.

Incidentally, Mrs. Mason is one of those who expressed interest in the pictures of Jason and Ch. Tobolsk shown in our Pacific Coast Story started in the September issue of WKW. I was delightfully interested in the many pictures shown in an article called "Snow Dogs Move to the Desert"—which appeared in the May issue of the Arizona Days and Ways magazine—article loaned by Mrs. Mason. One picture titled "Mama and Papa Samoyed and nine little puppies." Lining them up for the photographer (Al Ruland) takes several pairs of hands. Attempting the job were the two youngsters of

Mr. and Mrs. Philip Gaudet of Phoenix, Arizona—ten-year-old Mary Beth and 14-year-old Philip Jr. Gaudet—and ten-year-old Penny Ruland. The final results, Papa Sam has his back to the line of pups, while Mama Sam looks over the line from the other end, in a very quizzical manner. Another picture shows seven of the pups in a wagon being pulled by their papa-Sam Alexis. The item reads in part—"Gaudet (Philip J.) of Phoenix, received his first Samoyed, Duchess Nicolette, from his brother in Massachusetts three years ago. Alexis was sent to him last fall. "At first apprehension about the dog's ability to adapt to the desert climate (where the temperatures are read on the plus rather than the minus scale of the thermometer)—Gaudet found that in summer they shed their woolly undercoat and the long hair protects them from the sun. Also, absence of a "doggy" smell and their naturally clean habits, make them easy keepers. "Although very stout and strong, the Samoyed is not a large dog. The male may measure up to two feet high and weigh in at 60 pounds (our Standard says maximum 23½ and maximum weight 67 pounds). The female will usually average about 2 inches shorter and 10 pounds lighter. "One of the most unusual features of the breed is the slight amount of food required to keep them in top condition. They will average only a little over a pound of food per day—or about the same quantity consumed by a fox terrier." (Even a pound of food is often too much for them at a meal).

"Another inviting and surprising feature of the Samoyed is that it does not require a great deal of exercise to stay in condition. Generations of privation and hard work somehow make it possible for the dog to stay in shape with little more than a daily walk at the end of a leash. It's a long way from the snows of Siberia to the deserts of Arizona, but like many a world

ARISTOCRATIC SAMOYEDS

CHAMPIONS: Martingate, Nadine, Bettina Marie, Nadya, Nalda, Novik and Nianya of Snowland; White Fang, Nova Sonia, Echo and White Way of Kobe! Sprint of Arctic, Siberian Nansen, Herdsman's Faith, Jack Frost of Sacramento, Kusang of Northern Frost, Frolnick of Sammar, Katie, Chinde of Caspar, Dushka of Altai, Deyomas of Ibur, Snow-White's Jingo, Jingo's Pride of Stardust and many other champions are behind our puppies! Write:

S. V. HIGLEY

Box 437

Burley, Idaho

WHITE CHRISTMAS



"CRISSY"

Ch. Guardian of the Arctic x Belenki
Gr. Da. of Snowy Dawn — 10 points
Gr. Gr. Da. of LENSEN of SNOWLAND

Vera Lawrence

610 Colusa Avenue, Berkeley, Calif.

A White Christmas Sam



Lensen of White Christmas

(Ch. Borealis of the Far Steppes ex Dragoya of Wimundstrev)

INA M. LAWRENCE

610 Colusa Ave. Berkeley, Calif.

citizen before them, the Samoyed has found the change agreeable."

Some Notes from White Fir in Oregon

Thank you Mrs. Fran Mizell of the White Fir Sams of Portland, Oregon, for your letter just received. Mrs. Mizell writes that their two-year-old bitch "Stormy," has made White Fir Sams very proud. During the last five shows held in the northwest region—Stormy, Miss Polar Storm of Drayalene, has gone Best of Breed three times and Best Opposite Sex twice, out of her five times shown. One of her Best of Breed wins was at a three-point Major for bitches. The other four shows gave one point each.

Stormy is one of White Fir's five California-bred Sams. She is out of Spathold's Ch. Silver Crest's Sikandi, and sired by Mrs. Gertrude Adams' Ch. Suzanne's Petrof Suraine.

Some of the show placements are as follows—August 23 at Bellingham, Wash., under Mr. Alva Rosenberg, Stormy was Winners Bitch, three points, and Best of Breed. Best Opposite Sex at the same show was Zaysan of Krisland.

Sept. 4 at Redding, Calif., Mr. R. A. Cross, judging, gave Stormy another Winners Bitch point and Best of Breed, with Mr. and Mrs. B. P. Dawes' Meteor of Lucky Dee going Best Opposite.

Sept. 5 at Klamath Falls, Oregon, Sams were judged by Mrs. Frances Holland. Best of Breed was Percy Matheron and Jean Blank's Ch. Yurok of Whitecliff—with Best Opposite and Winners Bitch going to Miss Polar Storm. Sept. 6 at Medford, Ore., Mrs. L. Zingler gave Best of Breed to Miss Polar Storm and Best Opposite to Dawes' Meteor of Lucky Dee.

Sept. 7 at Eugene, Ore., Mr. Robert Waters judged, with Best of Breed going to Ch. Yurok of Whitecliff and Best Opposite to Miss Polar Storm of Drayalene. Congratulations to White Fir for the fine showing and seven points won by this young bitch—and to Helen Spathold, her breeder.

More About Sammy Wool

Samoyed wool in its many uses is part of an art exhibit held by Civilian members of the

Corps of Army Engineers in San Francisco. Ina Lawrence, a member of the group and employee of the Corps has the Sam exhibit which is drawing much favorable attention. All the knitted articles shown were made by her several years ago with the exception of the lovely "Ski" socks made and sent to me by Mrs. Helen Harris, for many years owner-breeder and importer of many fine Sams at Snowland Kennels in Merion, Pa.

Also in the exhibit is a long sleeved coat-style sweater, a purse, and two blue caps which I had tinted in ordinary Rit dye. These caps are so intriguing in their soft fur-looking texture, that Ina has been asked to make others for purchase by several of the office group—however, lack of time and not enough wool, makes this an impossibility at present. Among items in the exhibit is a ball of spun wool ready for immediate use—a large hank of wool ready to be wound into a ball for use—and several small squares of woven yardage. There are also photographs of the exhibit held in Berkeley some ten or more years ago—also of one held at the White House of San Francisco by members of the Bay Region Samoyed Club members. Also in the exhibit is a sheet of letter paper bearing the pen and ink drawing by Margaret Chapman of our late beloved Lensen's Snow Chief. Oh yes, there is also a handful of clean raw wool groomed from my Crissy on one of her recent beauty treatments.

Altogether, the effort has drawn much favorable comment. Had the exhibit not been limited to members of the Engineer Corps office personnel—other Sam owners could have provided short coats—long coats, shoulder shrugs and scarves, mits, skirts, etc.

When we consider the interest shown, and folks' desire to purchase finished items—we wonder if the Samoyed couldn't be included in the many efforts toward Conservation of Natural Resources. In other words, folks, your Sam could be worth its weight in wool, along with all its other fine qualities.

A Page from the History of Our Pacific Coast Sams

We had planned to submit Chapter 2 in our Pacific Coast History—but ran across these items in our scrapbook—which I offer here.

I wonder how many of our Sammy readers of this column realize just which of our No. California shows has been the real booster of our breed, and has offered us the best opportunities during the past years. I ask you to read the truth here.

It was an Oakland Kennel Club summer show held at Neptune Beach (a summer playground) in Alameda, on September 8, 1935—the annual one-day out-of-doors show. There was an entry of seven glistening white Samoyeds, a delega-

tion from the south coming to share honors with the Northern California entries. There was Mrs. J. C. McDowell's Am. Ch. Snow Frost of the Arctic (Eng. Ch. Loga of the Arctic ex Ch. Zahrina); Snowdrifter (Ch. Snow Frost ex White Countess of the Arctic), and Yancey's Daughter (Eng. and Am. Ch. Tiger Boy of Norka ex Yancey); Mrs. Elsie Reynold's Elsie's Nikaloff (Nico of Creve ex White Countess) and a young bitch whose name I failed to learn.

Mrs. Bev. H. Jones brought her Kara Kol (Ch. Snow Frost of the Arctic ex Yancey's Daughter) from Fresno. The lone entry from the north was Mel Harris' Maelchek (Ch. Yorza ex Ch. Gorka's Sneg), from Mrs. Horace Mann's Kennels in Trenton, N.J.

It was after 5 o'clock with the sun dropping low in the west when these Sams went up for honors under Judge Julius Dupon. Of the four entered in the Amer. bred dogs class, Elsie's Nikaloff went first and Winners Dog, with Maelchek placing second and RW. Best Amer. bred bitch was Yancey's Daughter, who also was Best Opposite Sex. Elsie's Nikaloff went Best of Winners.

Best of Breed was Ch. Snow Frost of the Arctic, who was in his usual good form. But the win of which we were all very proud was made that day by Ch. Snow Frost who placed FIRST in the WORKING Group that evening. And that folks, is a matter of record—Ch. Snow Frost of the Arctic was the Pacific Coast's very first Sam to place First in the Working Group!

It was at the Spring Oakland Kennel Club show held at the Oakland Auditorium, May 24-25, 1941, that the Samoyed Club of the Pacific Coast turned out in full force for its very FIRST Samoyed Specialty show on the Pacific Coast. I quote from my story of that show—"Folks, it was great, it was thrilling, it was eye-arresting, it was tops! 'Scuse us please if we seem to rave, but remember, this was the first Specialty of which we had ever been conscious, and second, it involved our beloved Samoyeds, so with your kind permission, we'll continue.

Sponsored by the Samoyed Club of the Pacific Coast, with many kind suggestions and ideas from Mrs. Helen Harris and Mrs. Catharine Quereaux of the Sam Club of America, and Helen Rosemont 2nd, superintendent of the Oakland Kennel Club, it was under the direct chairmanship of Mrs. A. E. Mason, President of the Pacific Coast Group. The lovely bench arrangements, which won us the prize for best decorated bench, were created by Marcel and Madge Juilly of Mill Valley. Mel Harris of Oakland had charge of trophies for the show, and what a list was provided. Publicity for the papers was arranged for by Mrs. P. A. Stang with the help of members of the Club who submitted pictures and information for publication.

Plans for the success of the show had been formulating for months in advance—everyone owning a Sammy out here was contacted by Mrs. B. R. Dye of Lafayette, secretary of the Club with the result that 45 glistening white Sams were entered for competition under Judge H.

STONE PINE
Standard and Miniature
Schnauzers—Show
Winners at stud. Show
quality puppies occasionally.
Stone Pine Kennels
Mr. & Mrs. Chas. Aron-
stam—Phone DA. 2-3902
128 Tuscaloosa Avenue
Atherton - California



Miniature Schnauzers
Show Quality Puppies
7 Champion studs, in-
cluding Int. Ch. Jonaire
Pocono Top Hit who fulfills a breeder's
dream!
Ship your bitches via
United to Allentown,
Pa. airport, Jonaire
Kennels, Mt. Pocono,
Pa. 7 New Jonaire
Champions in 1958!

Miniature Schnauzers

AT STUD
Ch.
Handful's
Bantam
Sire of 6
Champions
and 1 Best
in Show
Winner

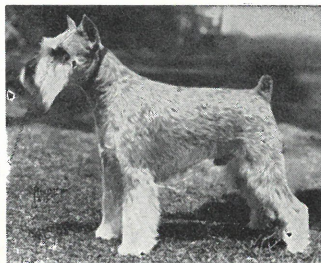

MRS. EDWIN H. WALTER
DL 3-4405
535 Roehampton Road Hillsborough, Calif.

COLLIES of QUALITY

Pet, Show and Breeding Stock
Puppies usually available
AT STUD

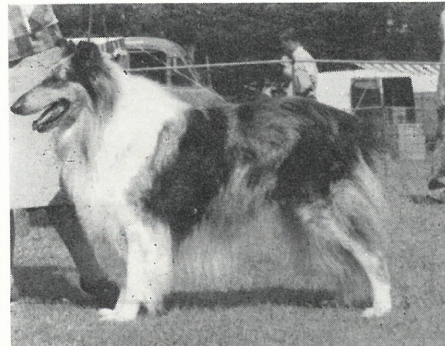

CH. GLENKERRY'S BLUE INDIGO
CRAG CREST CARAMBA
GALLANT PRELUDE * CAL-ECHO
GLENKERRY KENNELS, Reg.

4140 Dublin Blvd. Hayward, Calif.
LUcerne 2-0527

Huehnerort Kennels

J. F. DUPON

--- Since 1918 ---
--- at stud ---

MARC V. HUEHNERORT AKC W-712809
716 Bassett Street
Petaluma, Calif. Porter 3-0815

FAY OWYOUNG

PROFESSIONAL
HANDLER & TRAINER
—o—
SHEPHERDS AT STUD

WAbash 4-2844
1125 Meadowsweet Drive
Corte Madera - - California



B. Kobler who had come out from Philadelphia, Pa., for the purpose. And was he delighted to see the task presented for him! Ask any judge who has been given a record entry and you will know the answer.

A word regarding the benching—45 dogs are a lot of dogs, so it was found necessary to make use of more space than had been allotted to us—as a consequence, a second benching across the aisle was arranged for us—and that particular section of the Oakland Auditorium was definitely for Sammies, their owners, their friends and visitors.

We were told by one visitor—"these dogs could put us humans to shame—here they are, nearly half a hundred, mostly strangers to each other—minding their own affairs, living in peace and nary a partition to separate them." It was truly beautiful to see the gorgeous white dogs lying out on the stretch of blue bench padding, against a background of midnight blue sky studded with miriads of silver stars. This same "sky-line" could be seen from any spot in the hall, and across its length stretched the glittering legend—"SAMOYED SPECIALTY SHOW."

Sunday afternoon, visitors to the park across from the auditorium had the thrill of their lives when the Mason sled team of seven beautiful Sammies drawing the real Alaskan sled with its passenger Hafer, and with Aljean Mason at the controls—"mushed" in true Arctic sled-dog style, while the remaining Sammies and their owners stood by to cheer them on.

The sled, it will be remembered, is mounted on coaster wheels to make the going possible, but the pulling was hard on the grass covered parking. But with Varka in the lead, there wasn't a dog that could relax in its duty, as they responded in unison to Aljean's "gee, Varka"—and "Haw, Varka."

An interesting spectacle of the show on Saturday was the "Lady and her Dog Event," in which exhibitors, dressed in costumes depicting some phase of the background of their breed of dogs. The Sammies were represented by four of our members—Mrs. Mason as a Samoyed lady in her Sunday best—Mrs. E. L. McCleary as a Russian princess, Mrs. P. A. Stang, as a "lady" of England of about 75 years ago, and Pat Healy in Samoyed native costume.

Of all the entries in the event, Mrs. Stang captured the second prize of \$10.00 for second place in the group.

The largest entry came down from the kennels of Mrs. A. E. Mason and daughter Aljean, of Sacramento, who brought down 11 of their own, and five belonging to others from Sacramento. Mrs. Mason laughingly remarked: "we brought them down in a truck. A truck loaned

by the Capitol Chevrolet Co. of Sacramento."

There were only two absentees, Mr. and Mrs. Marcel Julliy's Jooschka (Ch. Prince Barloff ex Lady Mona)—and my own Lensen of Snowland (Ch. Moscow of Farningham of Snowland ex Ch. Ice Crystal of the Arctic). Jooschka was home taking care of her puppies, while Lensen was indisposed at the time—having come in season shortly before—both bitches were entered only to swell the entries.

Pelks—we do not have room to give you all the wins made by the dogs at this wonderful show—but it might be interesting to hear the names of the Sams entered. It's a long interesting list—so, later perhaps. But this I can give you—Winners Dog, Mrs. Mason's Chum (Ch. Petrof Lebanov ex Nanya of Snowland); Winners Bitch, Herdsman's Faith (Silver Spark of the Arctic ex Cleo); Best of Breed, Ch. Petrov

Lebanov, a son of Mrs. Mason's Ch. Czar Nicholas Lebanov out of her Dascha of Laika. It was a happy day for the Masons. The Best of Opposite Sex was Mel and Esther Harris' Ch. Tanya, daughter of Ch. Maelchek out of Empress Zita.

Next month we include Chapter II of our Pacific Coast History.

Remember those pictures, ads, greetings for our Christmas issue!—vl

Another Sammy owner who is also happily recovering from a very severe illness is Betsy Wyman of Santa Barbara, breeder of many fine Sams that have made headline news in recent years.

Betsy wrote that Mrs. Margaret Tucker, owner of the Encino Kobe Kennels of North Hollywood, stayed at her place between the
(Continued on Page 27)

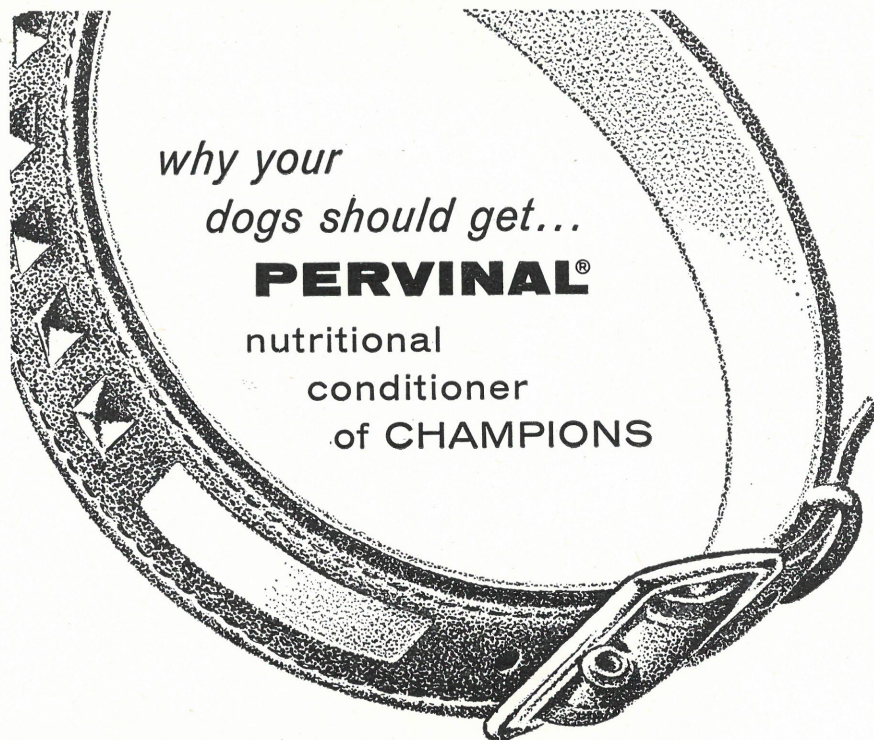

why your
dogs should get...
PERVINAL®
nutritional
conditioner
of CHAMPIONS

PERVINAL added to the daily ration helps assure for your dog the good nutrition needed for bounding vigor, health and growth, a fully glossy coat, good digestion and elimination, sound bones and teeth, good reproductive function, better nerve and muscle coordination, resistance to infections and illness.

This champion gets extra vitamins, minerals and bioflavonoids from PERVINAL

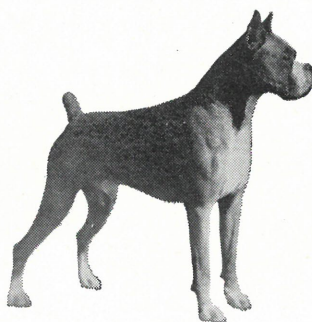

Boxer: Ch. Evo-Wen's Impressario
Owned by: Mrs. George Cowie
Downey, California

Owners, breeders and handlers of top show dogs acclaim PERVINAL for its help in bringing show dogs to the peak of condition. New-formula PERVINAL concentrates in a specially "balanced-for-dogs" powder or syrup all the vitamins and minerals known to be essential to good canine health... plus an exclusive citrus bioflavonoid compound to help protect against capillary (blood vessel) damage, and lipotropics to help maintain normal liver function and protect against disabling liver diseases.

for FREE sample and literature on PERVINAL, conditioner of champions write:

u. s. vitamin & pharmaceutical corporation
Veterinary Products Division, Dept. D
250 East 43rd Street, New York 17, New York



KALMAR DANES

These noble dogs are ideal guards and companions. All standard colors. Shipped on approval. Not expensive. Write for pictures and monthly payment plan.

KALMAR DANES
Stone Mountain, Georgia

LADYMEADE GREAT DANES

Reg. A.K.C.

Puppies usually available—Fawns, Brindles, Blues and Blacks.
Several Dogs at Stud—To Approved Bitches.

G. M. JEWELL

P.O. Box 658 Los Altos, California

GREAT DANES

Dogs at Stud For Sale

All Ages

LESTOMUIR BOARDING KENNELS

LUcerne 1-1328

3659 Dublin Blvd. Hayward, Calif.

...POODLES...

POODLE CLUB OF CENTRAL CALIF.

By Jacklyn E. Boyd

Rt. 2, Box 610, Carmel, Calif.

Sitting in the middle of Yosemite Park last week I suddenly dawned on me that the one thing I had forgotten to do before we left was read in the doggy data for this month! Then a Mama Bear and her two cubs came ambling up, and needless to say, I forgot again about columns, dogs, people, everything except escape routes. First vacation in six years without dogs and little folk, so it was thoroughly enjoyed. Coming home was a different story—alas. One dog broke a leg while we were away, and the bitches all came in season—who knows when??? Well, now that I'm back (?), I remembered to sit self down and relay some news.

Santa Clara DTC (August 9th) and Deep Peninsula DTC (August 23) found me on the spot doing apprentice judging in Novice A. Lots of fun and lots of interesting situations. At Santa Clara, qualifying scores were made by Father's Frensha; Vizcarra's Nino Blanco del Mundo; Cracker's Robies Our Pride; Miramontez's Challendon Hup Two Three; Shelvoek's Patrick O'Shaughnessy; Lindgren's Wycliffe Quite Contrary; Andrade's Suzette; Hixon's Lizette; Maxwell's Shady Oaks Silver Imp; Landis's Wanlan Sterling Beaux; Huff's Pierre; Silva's Fer Lone's Nanette the Prancer; Ewing's Doodle de do; Cabral's Little St. Nicholas; Rixford's Rex's King Dagobert; Fox's Wee Major Crickett; Mize's Ah Jim's Prince Frastie; Bowers' Brown Corker; Beseman's Beau Jean Francois; Mainzer's Orchard House Brown Barbara (200); Brown's Forzando Sheeza Honey; Schulz' Mon Petit Ami (1st Utility leg); Oncina's Pom Pom of Maiden Lane.

At Deep Peninsula: Miramontez's Challendon Hup Two Three (finished CD); Hood's Mimi of Glengary; Svahula's Black Lindy of Petit-brun; Finch's Daiquiri; Hixon's Lizette; Lindgren's Wycliffe Quite Contrary; Schlegal's Jean Pierre de Noel Nuit; White's Philigree Silver Archer; Andrade's Suzette; Bartz-Johannessen's Knut Av Skitneviken; Cook's Chantefleuri Triana's Pierre; Breen's Du Barry's Black Sapphire;

Hooper's Jinji's Starmist Bambi; Mainzer's Orchard House Brown Barbara; Brown's Forzando Sheeza Honey.

Uncaking into September, Redding results: TOYS—WD to Jigaland Sand Magic Toy II; WB to Silver Fairy of Sassafras; BOV and Group I to Ch. Ah Jim's Jasmin. Miniature—WD to Jean Leske's Midcrest; the Black Imp; WB to the Putnam's Missy Fiddler's Green Dancing Girl. BOV, Group I and BIS to Ch. Cappoquin bon jungleur. STANDARDS—WD to Ruth de Carlo's Bart's Baron Rouge; WB to Windridge Kennel's Silver Sequin; EOY and Group III to the MacKay's Ch. Glory Napoleon. At Klamath Falls: TOYS—WD to Meisen Repeat Raagal, owned by Hilda Meisenzahl; BOV and Group I again to the Betschowa's lovely black, Jasmin. MINIATURES—WD to "one Viking" Rothara the Gigolo; WB to Elliott's Gala la Petite Folie U.D.; LOV to the Middleton's white Ch. Midcrest the Viking. STANDARDS—WD again to Baron Rouge; WB to Hallmark Nightingale; BOV and Group I to Napoleon.

Medford: TOYS—WD to Mrs. Murray's Zorro Boyon's Mirador; WB to Silver Fairy of Sassafras; EOY and Group I to Ch. Old Timbers Merry Andrew. MINIATURES—WD to Midcrest the Vagabond (brother of Viking); WB to Elliott's Gala la Petite Folie; BOV, Group I and BIS to Bon Jongleur. The STANDARD results were the same as the day previous at Medford.

Before any further delays, I had better get this to 20 Steamore St. Please keep the Annual Meeting on your calendar—it will be a BIG one.—j

"Integrity and wisdom are essential to success in every business," said boss to new employee. "By integrity, I mean that when you promise a customer something, you must keep that promise, even if we lose money."

"And what is wisdom?" asked the new man. "Don't make such damn fool promises!"

SAMOYEDS

Continued from Page 19

Ventura and Santa Barbara shows. Betsy attended the Santa Barbara show—where she saw for the first time, Ch. Yurok of Whitecliff—of which she wrote—"I was very glad to see the dog that is bringing such honor to our breed. Besides being a beautifully built animal, he has the soft sweet expression I love to see. I was able to congratulate Mrs. Blank personally on his four Best Dog in Show wins. (I believe this has been brought up to six Bests now). Looking back to the time when Ch. Rainier's First in Group win brought telegrams and letters of congratulations—I can see what strides the Samoyed has made in public recognition. (Ch. Rainier it will be remembered was bred by Miss Wyman, sired by Bob and Dolly Ward's late Ch. Starchak, CD out of Snowy Dawn). Yurok was 4th in the Group at Santa Barbara. Mrs. Tucker's White Way's Silver Bunny took the points at Ventura.

But we shall give you more news later—right now must begin plans for our Christmas issue. Please folks, if you are a Sammy owner, won't you write and let me know just what you'd like to read about—give me a clue that we may plan accordingly.

"There are two types of people—the well-informed, and the ones who disagree with you."

Now Available

1 Cream female puppy
Whelped May 22

By Ivardon Plantagenet
ex Chantefleuri Mazurka
(litter Sister of Rock and Roll)

Chantefleuri Poodles

Mr. and Mrs. J. Neil Campion, Jr.

258 E. Essex St. Stockton, California
HOWard 4-2733

Also Studs in: Apricot-White-Blue-Silver

CHRISCREST POODLES

Black — Miniatures — White

CHRISTOBEL WAKEFIELD

2190 Empire Grade

SANTA CRUZ CALIFORNIA

DONALD BROWN

Poodle Obedience Specialist

Phone LYtell 3-2214

172 Cedar Street San Carlos, Calif.

Show & Breeding Prospects
3 & 4 months Black Miniatures

1-Sire, Ch. Chriscrest The Fiddler
Dam, Frenche's Priscella (Eng. Imp,
daughter of Eng. BIS Ch. Frenches Prince
Hoe)

2-Sire, Fiddler's Green Dance Time
(Son of Ch. Chriscrest The Fiddler ex
Frenche's Priscella), Dam, Ch. Chriscrest
Flirtation.

3-Black Male—Choice of litter by Ch. Chris-
crest the Fiddler ex a brown dam from
Jimmy Clausen's breeding.

Fiddler's Green Kennels

PHYL and ED TWORUK

275 Channel Drive TWinbrook 2-9632
Black Point, Novato, California

C and C PET SHOP

EXPERT POODLE GROOMING

—SUPPLIES—

Miniature Poodle Stud Service

Puppies

JIMMIE CLAUSEN

6303 College Avenue Oakland, Calif.
Telephone: OLYmpic 8-2187

de Russy Poodles

Standard Pups:

by Ch. Estid Jason of Sterncrest Son
ex de Russy Li'l Eva
(daughter of Ch. Bel Tor Spit'n Polish)

Offered at stud:

de Russy Spit'n Image (a lovely black bred
son of Ch. Bel Tor Spit'n Polish)

This dog to be shown soon, but you may see
him now at

Rt. 2, Box 610 Carmel, Calif.
Telephone MAYfair 4-6207

HUNT CLUB DOG FOODS

Western Representatives

HAL J. HINCKLEY

Regional Manager

Route No. 2, Box 670

Beaverton, Oregon

MIDway 8-4381

CHARLES BURGESS

10419 Pinehurst

South Gate, California

LORain 6-3020

JACK McCLAY

2 Roslyn Court

Daly City, California

PLaza 6-6884

Gene W. Bennett

Professional Animal Photography

3382 22nd Street, San Francisco 10, Cal.
AT. 2-2302