

The
Bell
of
Los Angeles
C

Year Book 1926-27

Ethelyn Ashton Smith

The Ebell of Los Angeles

1719 SOUTH FIGUEROA STREET
LOS ANGELES

ORGANIZED 1894
INCORPORATED 1897
JOINED GENERAL FEDERATION 1897
CHARTER MEMBER STATE FEDERATION 1900

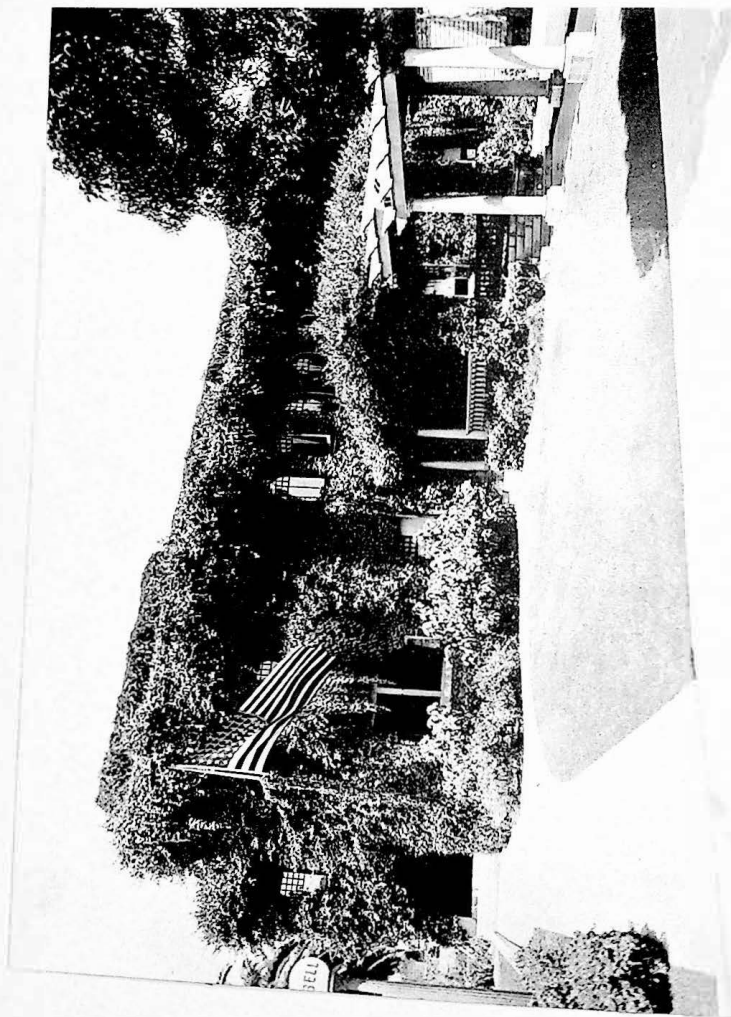

THE CLUB HOUSE

Ὀδὸν εὐρήσω ἢ ποιήσω
I will find a way or make one

(FACSIMILE OF DR. ADRIAN EBELL'S CHOSEN MOTTO)

Our Club Name

THE Ebell Clubs of California derive their name from Dr. Adrian Ebell, scientist and lecturer. Dr. Ebell was born in Calcutta, of German parentage, and was educated in America. Fate thus prepared him to be an internationalist.

He claimed that the full development of feminine mentality required the study of the exact sciences. He therefore devoted himself to lecturing in "Female Seminaries" on science. Later he organized a plan of study and travelled widely to establish Chapters to what he called "The International Academy of Art and Science," with headquarters at Berlin. The first Chapter in California was founded in Oakland in 1876.

Dr. Ebell dying shortly after when on his way to Germany, the Oakland women decided to sever the connection with Berlin and re-organize their society on more general lines, naming it in loving remembrance of Dr. Ebell, "The Ebell Society." Departments for the study of various subjects were later introduced.

Members of the Oakland Society who moved South were instrumental in organizing the Ebell of Los Angeles, the second club of this name ever established.

Notices

Office open daily from 9 A.M. to 5 P.M. except Saturday afternoon.

The Year Book may be obtained at the office on presentation of membership card and the payment of fifty cents (50c).

Official Club pins may be purchased at the office.

Departments are open to all members of Ebell.

The Bulletin Board will note any change in date of meetings.

The Charter Day reception will be held on Monday, October the twenty-fifth.

Office

Financial Secretary, MISS BESS FREEMAN OSBORN
Assistant Financial Secretary, MISS CECILIA G. LOWER
1719 SOUTH FIGUEROA STREET
Telephone: WEStmore 4094

Standing Rules

Admission to all meetings shall be by card of current term only.

Regular members will receive two guest cards for Monday afternoon programs and ten for departments; one-half to be issued October first and one-half March first.

A member may invite but one guest to any Monday program. Members' visiting cards will admit gentlemen to all open meetings.

Any member of an out-of-town federated club may, on presentation of credentials, receive a complimentary guest card good for ten days.

Current membership cards will serve as cards of introduction to federated clubs of other cities.

No person eligible to membership shall be admitted as a guest to more than two Monday afternoon meetings in one year.

New members notified of their election during February or June shall pay dues from March first and October first respectively.

Endorsers of temporary membership applicants must state length of time applicants have been in Los Angeles and probable length of stay. All applications must be made in writing each year and the membership must be continuous from the date upon which it is granted.

No appeals for financial aid shall be made from the platform or in the club rooms except by permission of the President and Executive Committee; nor shall there be any personal canvass for funds, but a table may be so placed that voluntary contributions may be received.

Ebell seeks information on legislative measures, but does not endorse partisan political measures or persons.

Officers

1926-1927

Mrs. William Read, *President*

999 Gramercy Drive
Telephone ROchester 5420

Mrs. Ilot Johnson, *First Vice-President*

5310 Angeles Mesa Drive
Telephone UNiversity 3566

Miss Helen Louise Stubbs, *Second Vice-President*

357 South Occidental Boulevard
Telephone DUnkirk 2833

Mrs. James Andrew Rogers, *Third Vice-President*

1152 Fifth Avenue
Telephone 769-762

Mrs. Charles D. Burt, *Fourth Vice-President*

163 West Forty-second Place
Telephone AXridge 7366

Mrs. Patrick Campbell, *Recording Secretary*

509 South St. Andrews Place
Telephone DRexel 0291

Mrs. Lyman Brumbaugh Stookey, *Corresponding Secretary*

1240 West Twenty-ninth Street
Telephone BEacon 1071

Mrs. James Catlett Ernst, *Treasurer*

664 South Oxford Avenue
Telephone FIzroy 0348

Mrs. Harry A. Ford, *General Curator*

501 South Virgil Avenue
Telephone DUnkirk 2053

Mrs. Samuel Emerson Farroat, *Chairman*

Ebell Rest Cottage Association

438 South Highland Avenue
Telephone WHitney 2236

Mrs. Julian Ellsworth Garnsey, *Chairman of Scholarships*

657 North Mariposa Avenue
Telephone OLympia 4127

Directors

1926-1927

Mrs. William Read

999 Gramercy Drive
Telephone ROchester 5420

1925-1927

Mrs. S. M. Browne

426 South Ardmore Avenue
Telephone WASHINGTON 5631

1926-1927

Mrs. A. Bennett Cooke

509 South Gramercy Place
Telephone FIzroy 0111

1925-1928

Mrs. Charles Egleston Crary

1025 Arapahoe Street
Telephone DUnkirk 8020

1925-1928

Miss Frederica de Laguna

333 South Westmoreland Avenue
Telephone DRexel 0052

1923-1927

Mrs. Leslie Randall Hewitt

157 North McCadden Place
Telephone ORegon 6325

1924-1927

Mrs. Grantland Seaton Long

The Hershey Arms Hotel
Telephone DRexel 4131

Advisory Committee of Past Presidents

Mrs. H. W. R. Strong Mrs. Philip Gengembre Hubert
 Mrs. Robert J. Burdette Mrs. Willits J. Hole
 Mrs. Charles N. Flint Mrs. Edward C. Bellows
 Mrs. William T. Lewis Mrs. William L. Jones
 Mrs. Sumner P. Hunt Mrs. W. S. Bartlett
 Mrs. Frank W. King Mrs. Chester Carlisle Ashley
 Mrs. Grantland Seaton Long

and

Mrs. Josiah Evans Cowles
Past President General Federation of Women's Clubs

Auditor

Mrs. Leslie Randall Hewitt

Club Historians

Mrs. W. S. Bartlett
 Mrs. Sidney J. Parsons

Club Parliamentarian

Mrs. Charles S. McKelvey

President's Secretarial Aides

Mrs. William Dellamore Mrs. Frederick Morrison Letteney

Sub-Committees of the Executive Committee

Budget, Mrs. A. Bennett Cooke, *Chairman*
 Mrs. James Catlett Ernst Miss Frederica de Laguna
 Mrs. Leslie Randall Hewitt

Club Policy, Mrs. Charles D. Burt, *Chairman*
 Mrs. S. M. Browne Mrs. Patrick Campbell
 Mrs. Julian Ellsworth Garnsey

Printing, Mrs. Ilot Johnson, *Chairman*
 Mrs. Charles D. Burt Mrs. Lyman Brumbaugh Stookey
 Mrs. Harry A. Ford Miss Helen Louise Stubbs

Public Relations, Mrs. Grantland Seaton Long, *Chairman*
 Mrs. A. Bennett Cooke Miss Frederica de Laguna
 Miss Helen Louise Stubbs

Rentals, Mrs. S. M. Browne, *Chairman*
 Mrs. Charles Eggleston Crary Mrs. James Catlett Ernst
 Mrs. James Andrew Rogers

Representation, Mrs. Ilot Johnson, *Chairman*
 Mrs. Harry A. Ford Mrs. Lyman Brumbaugh Stookey
 Mrs. James Andrew Rogers Mrs. Helen Louise Stubbs

Reciprocity Programs, Mrs. Harry A. Ford, *Chairman*
 Mrs. Charles D. Burt Mrs. Julian Ellsworth Garnsey
 Mrs. Grantland Seaton Long

Resolutions, Miss Frederica de Laguna, *Chairman*
 Mrs. Patrick Campbell Mrs. Leslie Randall Hewitt

Appointive Committees

Benefits and Entertainments

Chairman Mrs. William J. Wilson

Assistant Chairmen

Mrs. Edward S. Butterworth Mrs. William Henry
 Mrs. Mabel L. Eccles Mrs. Frederick R. Johnson
 Mrs. Charles Edwin Haas Mrs. T. Paul Jones
 Mrs. Robert M. Hartwell Mrs. J. R. Malone

Chairman Tickets Mrs. Frank Lambert Stiff

Assistant Chairmen

Mrs. J. Lester Adams Mrs. Ray T. Moore
 Mrs. Elwood Bratton Mrs. Charles S. Reed
 Mrs. Frank Paige Fay Mrs. Herman C. Schmidt
 Mrs. Charles Howe Mrs. Earl Stewart Sharp

Chairman Hostess Mrs. Earl Rivers Osborn

Assistant Chairmen

Mrs. Robert L. Burns Mrs. Dwight S. Moore
 Mrs. R. C. Chaffin Mrs. E. Palmer Tucker
 Mrs. S. S. Dickinson Mrs. Charles B. Van Vorst
 Mrs. Colon F. Whittier

Assistants

Mrs. Leroy Clifton Ackley Mrs. Effie E. Goff
 Mrs. Samuel Clyde Arthur Mrs. W. B. Hiatt
 Mrs. S. Berthine Bailey Mrs. Jack Armstrong Jevne
 Mrs. John E. Biby Mrs. A. Halden Jones
 Mrs. R. Lewis Bliss Mrs. Frank Dukinfield Jones
 Mrs. Frank A. Bowles Mrs. Isaac Hampshur Jones
 Mrs. E. Beckett Brindley Mrs. Albert A. Laisy
 Mrs. Frank H. Brooks Mrs. Sue H. Leonard
 Mrs. Fred W. Bryan Mrs. A. Gilbert Quirk
 Mrs. Blanche B. Burmister Mrs. W. H. Ramsey
 Mrs. Alfred E. Burns Mrs. John Edward Reid
 Mrs. John C. Calhoun Mrs. John A. M. Robb
 Mrs. Randolph Carter Mrs. George E. Shelton
 Mrs. George J. Coté Mrs. Roy John Thompson
 Mrs. Shannon Crandall Mrs. Rufus B. Von KleinSmid
 Mrs. C. H. Criley Mrs. Harold Waddington
 Mrs. Richard A. Dunnigan Mrs. Charles E. Ward
 Mrs. Julius C. Fritchie Mrs. Ralph Franklin Ware

Building

Building Program Board of Directors
 assisted by

First Vice-President Mrs. Ilot Johnson

Corresponding Secretary Mrs. Lyman Brumbaugh Stookey

Inspector of Plans Mrs. Irene P. de Galler

[The EBELL of Los Angeles]

Equipment . Mrs. Edward C. Bellows, *Chairman*
Mrs. Florine Hellman Wolfstein, *Assistant Chairman*

Mrs. Chester Carlisle Ashley	Mrs. Emil Kirchner
Mrs. Jerry B. Badgley	Mrs. Edward C. Magauran
Miss Della F. Bates	Miss Bess Freeman Osborn
Mrs. James Wilson Beam	Mrs. Frank R. Pardridge
Mrs. William S. Bullis	Mrs. Guy Bates Post
Dr. Rose L. Burcham	Mrs. Charles F. Rathman
Mrs. George Horton Freeman	Mrs. Charles Henry Scull
Mrs. Margaret Barbrick Gillette	Mrs. George P. Thresher

Furnishings . Mrs. Jay B. Millard, *Chairman*
Mrs. William C. Warrington, *Assistant Chairman*

Mrs. R. T. Burge	Mrs. Eugene C. Joannes
Mrs. George Harris Cook	Mrs. Roger Harrison Miller
Mrs. John B. T. Campbell	Mrs. Nichols Milbank
Mrs. Allen W. Ellington	Mrs. William A. Moses
Mrs. Lincoln D. Godshall	Mrs. William Warren Orcutt
Mrs. Glenn M. Hammon	Mrs. Leafie Sloan-Orcutt
Mrs. Willitts J. Hole	Mrs. Charles H. Thompson
Mrs. William Irving Hollingsworth	Mrs. Oscar A. Trippet
Mrs. Sumner P. Hunt	Mrs. Rufus B. Von KleinSmid
	Mrs. Philip L. Wilson

Interior

Decorations . Mrs. Milton Ephraim Hammond, *Chairman*
Mrs. William H. Millspaugh, *Assistant Chairman*

Mrs. Lewis W. Andrews	Mrs. Frank W. King
Mrs. A. L. Bagnall	Mrs. Edwin C. Luke
Mrs. Fred Betts	Mrs. Aten Lee Lytle
Mrs. William H. Bryan	Mrs. W. S. Montgomery
Mrs. Edwin A. Curtis	Miss Margaret F. Phillipson
Mrs. William H. Daum	Mrs. Tom P. Robertson
Mrs. Bertram Eugene Green	Mrs. William B. Scarborough
Mrs. Fred C. Hartmann	Mrs. Herbert Chesshire Stone
Mrs. Randolph W. Hill	Mrs. Albert W. True
Mrs. Edwin G. Howard	

Ways and

Means . . . Mrs. Grantland Seaton Long, *Chairman*
Mrs. John Maclean Rugg, *Assistant Chairman*

Special Chairmen

Miss Ellen L. Andrews	Mrs. James Tabor Fitz Gerald
Mrs. George Alexander Brock	Mrs. H. M. Haldeman
Mrs. Chester Wallace Brown	Mrs. Fred Hooker Jones
Mrs. Bruce H. Cass	Mrs. Cecil R. Luton
Mrs. William Henry Cline	Mrs. Thomas B. Marshall
Mrs. William J. Chichester	Mrs. Seeley Wintersmith Mudd
Mrs. Harvey L. Deardorff	Miss Laura Paxton
Mrs. Edward Charles Dieter	Mrs. Benjamin Franklin Perkins
Miss Ada A. Dryden	Mrs. William Harrison Smith
Mrs. Walter Harrison Fisher	Mrs. Alexander C. Smither

[The EBELL of Los Angeles]

Assistant Chairmen

Mrs. Allison Barlow	Mrs. Charles A. Heeb
Mrs. Walter E. Barrett	Mrs. M. J. Henchy
Mrs. Alexander J. Blackstone	Mrs. Francis Orlando Jean
Mrs. Leonard S. Blenkiron	Mrs. Jack Armstrong Jevne
Mrs. V. A. Blewett	Mrs. T. Paul Jones
Mrs. John C. Bloeser	Mrs. Fred Selwyn Lang
Mrs. Emory S. Bogardus	Mrs. Henry Levinson
Miss Madeline Bridges	Mrs. Thomas McCaffery
Mrs. John M. Burgner	Mrs. William D. McConnell
Mrs. Alfred E. Burns	Mrs. Charles S. McKelvey
Mrs. Robert L. Burns	Mrs. Charles H. McKeveit
Mrs. Thaddeus O. Bunch	Mrs. Richard Ommo Meents
Mrs. John C. Calhoun	Miss Myra Belle Miller
Mrs. Harry Cardell	Mrs. Ray T. Moore
Mrs. Byron Thorpe Carr	Mrs. George H. Mosher
Mrs. Arthur J. Casebeer	Mrs. John William Musselman
Mrs. R. C. Chaffin	Miss Golda Norton
Mrs. George D. Chambers	Mrs. J. W. A. Off
Mrs. E. W. Clark	Mrs. Bessie Turner Pearsall
Mrs. Ainsworth Burton Cleveland	Mrs. James F. Percy
Mrs. Edgar Harris Cline	Mrs. F. W. Pitcher
Mrs. George Mason Coleman	Mrs. E. C. Pyle
Mrs. Harry R. Cowan	Mrs. George Harris Robertson
Mrs. Charles S. Crail	Mrs. Almon Bartlett Ross
Mrs. Joe Crail	Mrs. Leon Thorp Shettler
Mrs. Shannon Crandall	Mrs. William Y. Smither
Mrs. Edmond De Moulins	Mrs. George Edwin Tomlinson
Mrs. James Donovan	Mrs. Edward A. Tufts
Mrs. William Duffield	Mrs. S. D. Tuttle
Mrs. Frank P. Ewins	Mrs. Henry Van Bergen
Mrs. Charles Herbert Fayram	Mrs. Charles Van Valkenburg
Mrs. Charles N. Flint	Mrs. Charles Robert von Rottke
Mrs. Armitage S. C. Forbes	Mrs. William R. Wherry
Mrs. Samuel Wesley Garretson	Mrs. Colon F. Whittier
Mrs. John Gates, Jr.	Mrs. William J. Wilson
Miss Gertrude Gooding	Mrs. Orville O. Witherbee
Mrs. A. B. Griffith	Mrs. Arthur Wright
Mrs. Norman D. Hall	

Club Surgery

Chairman Mrs. Edward Everett Sherrard
Assistant Chairman Mrs. Roland Frederick Hastreiter

Assistants

Mrs. Charles A. Myers	Mrs. Charles E. Rickershauser
Mrs. Robert Ewing McKenzie	Mrs. Irving N. Wheatley

Courtesy

<i>Chairman</i>	Mrs. Lyman Curtis Blakeslee
<i>Assistant Chairmen</i>	Mrs. John E. Coffin
	Mrs. Walter Harrison Fisher
	Mrs. William Milton Kinney

[The EBELL of Los Angeles]

Special Chairmen

Mrs. Lewis W. Andrews	Mrs. Edwin Allen Curtis
Mrs. Allison Barlow	Mrs. Wm. Irving Hollingsworth
Mrs. H. F. Boesche	Mrs. William Harrison Smith
Mrs. Charles V. Craig	Mrs. Alexander C. Smither
Mrs. Chappell Q. Stanton	

Assistants

Mrs. Frederick W. Beau de Zart	Mrs. George W. McCoy
Mrs. Fred Betts	Mrs. William E. McVay
Mrs. Horatio Cogswell	Mrs. William Ernest Mabey
Mrs. Thomas Richard Coles	Mrs. Edward C. Magauran
Mrs. George Harris Cook	Mrs. William Hawthorne Mayne
Mrs. Birney Donnell	Mrs. Leon Fremont Moss
Miss Caroline Duncan	Mrs. B. F. Nance
Mrs. James Tabor Fitz Gerald	Mrs. William Warren Orcutt
Mrs. Emerson Clyde Gates	Mrs. Edward Richard Potter
Mrs. George Goldsmith	Mrs. Samuel G. Puterbaugh
Mrs. A. B. Griffith	Mrs. Alfred W. Rea
Mrs. Norman D. Hall	Mrs. Harmon Ryus
Mrs. Ralph R. Hartley	Mrs. Oliver Jay Schieber
Mrs. Sidney M. Haskell	Mrs. Leon Thorp Shettler
Mrs. James Walter Heustis	Mrs. Reuben Shettler
Mrs. Randolph W. Hill	Mrs. Zoe Ballard Shively
Mrs. Ethelwyn Walker Hyter	Mrs. Charles Ashworth Stavnow
Mrs. Albert Denison Jack	Mrs. James Bert Stearns
Mrs. Frederick Warren Johnson	Mrs. Thomas B. Stowell
Mrs. George H. Kress	Mrs. George P. Thresher
Mrs. Cecil R. Lutton	Mrs. Oscar A. Trippett
Mrs. Benedict Walter Zens	

Credentials

<i>Chairman</i>	Mrs. Frank Howell Stanbery
<i>Assistant Chairmen</i>	Mrs. Harry Walton Adams
	Mrs. Allen W. Ellington

Special Chairmen

October	Mrs. Frank Karr
November	Miss Della F. Bates
December	Mrs. Stephen Driver Brooks
January	Mrs. David Cassatt Barber
February	Mrs. Ralph W. Lawton
March	Mrs. Charles Herbert Fayram
April	Mrs. Lee C. Gates
May	Mrs. W. A. Tudor
June	Mrs. Roger Harrison Miller

Assistants

Mrs. Stanley Barnhart	Mrs. Charles C. Leary
Mrs. Allen D. Butt	Mrs. Thomas McCaffery
Mrs. Edwin Hart Cooper	Miss Helen L. Newman
Mrs. John Charles Copeland	Mrs. Frank W. Otto

[The EBELL of Los Angeles]

Mrs. J. L. Cornell	Mrs. Justus A. Kirby
Mrs. Herbert L. Cornish	Mrs. Charles Albert Parmelee
Mrs. Carrie A. Davis	Mrs. P. P. Paulson
Mrs. William Hester Dukeman	Mrs. John A. Rush
Mrs. Orrin H. Fithian	Mrs. Edward Turner Sherer
Mrs. Arthur W. Forrester	Mrs. P. E. Spellacy
Mrs. Edward W. Funk	Mrs. Edward R. Stower
Mrs. Lincoln D. Godshall	Mrs. Carl I. Sulzbacher
Mrs. Roy Sela Goodrich	Mrs. John G. Turley
Mrs. Seth Hart	Mrs. Jennie B. Wilcox
Mrs. Lee Vern Hedrick	Mrs. Martha L. Zander

Decorations

<i>Chairman</i>	Mrs. Bertram Eugene Green
<i>Assistant Chairman</i>	Mrs. Fred W. Morrison

Assistants

Mrs. Ruth Dexter Allen	Mrs. Flora A. Hartley
Mrs. Marshall Andrews	Mrs. Guy L. Huyett
Mrs. John Vaughn Barker	Miss Alice M. Kinsley
Mrs. Harold C. Beach	Mrs. John Lifur
Mrs. Elbert Bell	Mrs. F. L. McKain
Mrs. Robert Elmer Callahan	Mrs. Rollie Webster Miller
Mrs. Guy Choate	Mrs. Sara B. Minier
Mrs. A. S. Cochran	Mrs. Earl Roy Odell
Mrs. H. A. Cronin	Mrs. Wilson La Roy Patterson
Mrs. W. Rowland Dunsmore	Miss Anne Pease
Mrs. Wesley D. Fisher	Miss Jessie Pease
Mrs. Ida C. Hanst	Mrs. Margaret M. Petersen
Mrs. Edward R. Waggoner	

Federation

<i>Federation Secretary</i>	Mrs. Armitage S. C. Forbes
<i>Assistant</i>	Mrs. Bessie Turner Pearsall
<i>American Citizenship</i>	Mrs. D. L. Murray
<i>Art</i>	Mrs. George W. McCoy
<i>California Hist. and Landmarks</i>	Mrs. E. C. Pyle
<i>Conservation</i>	Mrs. N. E. Cramer
<i>Drama</i>	Mrs. George Addington Eastman
<i>Industrial and Social Relations</i>	Mrs. Frank Sammons
<i>Institutional Relations</i>	Mrs. Charles Van Valkenburg
<i>International Relations</i>	Mrs. William R. Mail
<i>Legislation</i>	Mrs. Charles S. McKelvey
<i>Motion Pictures</i>	Mrs. W. W. Fisher
	Mrs. Claude W. Kesler
<i>Music</i>	Mrs. Albert Emil Schachenman

[The EBELL of Los Angeles]

House

Chairman Mrs. James Andrew Rogers
Assistant Chairmen Mrs. Laura P. Joyce
Mrs. Marcus Curtis Smith
Chairman Special Occasions . Mrs. C. A. Summers

Furnishings

Mrs. Joseph Chilberg

Luncheons and Teas

Commissary Mrs. Gustave Pockels
Decorations Miss Gertrude M. Crowe, Chairman
Mrs. R. H. Bluemle, Assistant Chairman

Mrs. Edward J. Fleming Mrs. Edwin B. Root
Mrs. William C. Fritz Mrs. Albert Schuler
Mrs. Clara Milner McDonald Mrs. Frank Hubbard Smith
Mrs. John William Musselman Mrs. R. E. Whitson

Tickets Mrs. Frank C. Keach, Chairman
Mrs. Ernest A. Coons, Assistant Chairman

Mrs. Louisa G. Post Mrs. William A. Quinlan
Mrs. M. Louise de Roulet Mrs. G. W. Sessions
Mrs. Norman Holt Morrison Mrs. George P. Waller, Jr.
Mrs. James F. Percy Mrs. William E. White

Hostesses

Mrs. James Wilson Beam Mrs. Harry H. Quine
Mrs. F. L. Benepe Mrs. G. N. Spencer
Mrs. George Alexander Brock Mrs. I. L. Spencer
Mrs. Edward Mason Coleman Mrs. Walter C. Vallikett
Mrs. Banning Charles Garrett Mrs. Henry Van Bergen

Assistant Hostesses

Mrs. Ernest Bennett Adams Mrs. Joseph M. Blenkiron
Mrs. George W. Adams Mrs. Leonard S. Blenkiron
Mrs. John J. Akin Mrs. Jean Alexander Borelli
Mrs. E. J. Allison Mrs. J. Frank Bowen
Mrs. Mary Churchill Allison Mrs. Rupert Bradburn
Mrs. Church Anderson Mrs. John A. Brewer
Mrs. R. W. Ashton Mrs. W. H. Brewer
Mrs. Richard F. Bailey Mrs. T. Dwight Brigden
Mrs. James F. Baker Mrs. Christian N. Brown
Mrs. Melville N. Baldwin Mrs. George S. Brown
Mrs. E. T. Barber Mrs. J. C. Brown
Mrs. Harry John Bauer Mrs. W. T. Brown
Mrs. William Dayton Beatty Mrs. David Lewis Burke
Mrs. Ralph W. Beeks Mrs. Alexander J. Burrus
Mrs. Edgar W. Beeson Mrs. Allard A. Calkins
Mrs. Marie N. Bering Mrs. Malcolm Peter Campbell
Mrs. P. H. Bernays Mrs. M. L. Canfield
Mrs. Blanche Shields Bethoon Mrs. Walter M. Catlin

[The EBELL of Los Angeles]

Mrs. Henry A. Church Mrs. George W. Hughes
Mrs. Franklin E. Clark Mrs. H. A. Hulsman
Mrs. U. T. Clotfelter Mrs. Minnie B. Hunt
Mrs. Charles H. Colwell Mrs. R. E. Ibbetson
Mrs. Veva Conness Mrs. Arthur Taggart Jackson
Mrs. Spaulding E. Cooper Mrs. Eugene C. Joannes
Mrs. Thomas R. Cooper Mrs. George W. Jordan
Mrs. Cora A. Copenhaver Mrs. Burt O. Kinney
Miss Francis Whitney Crandall Mrs. Adolph H. Koebig
Mrs. Swebson Crews Mrs. Elbert Kramer
Mrs. Lydia Crossley Mrs. John E.
Miss Sara Elizabeth Crossman Mrs. Estelle L. Larned
Mrs. Seymour D. Crout Miss Caroline A. Lawbaugh
Miss Belle Crowell Mrs. Erle M. Leaf
Miss Ida Crowell Mrs. Lillian M. Lipsey
Mrs. Warren Burr Dace Miss Edna Loomis
Mrs. Ernest M. Davids Mrs. J. E. McKillop
Mrs. M. A. Davids Miss Marie McMullen
Mrs. A. J. Dohle Mrs. W. B. Mathews
Mrs. Frank Everett Dunlap Miss Lola Cecil Matkins
Mrs. J. G. Early Mrs. Nellie S. Meigs
Mrs. W. Frank Eaton Mrs. Calvin Charles Merrill
Mrs. John Albert Eby Mrs. Rupert C. Mester
Mrs. Abbie C. Elliott Mrs. Nichols Milbank
Mrs. Harry B. Ellison Mrs. Lula D. Miller
Mrs. Elizabeth J. Esger Mrs. Alice E. Moran
Mrs. Fred L. Fallas Miss Mabel V. Morgan
Miss Freda Pressler Faris Mrs. Emma Moyer
Mrs. William A. Farish Mrs. Roscoe Neal
Mrs. H. M. Farnham Mrs. J. M. Newell
Mrs. J. F. Faulkner Mrs. John P. Newell
Mrs. Claude L. Fisher Mrs. George H. Nottage
Mrs. Martha A. Fitzgerald Mrs. Edward Opel
Mrs. Fred J. Fitz Gerald Miss Decatur Jackson Page
Mrs. J. H. R. Franklin Mrs. Katheryne L. Patterson
Mrs. William H. Fuller Mrs. Harry E. Payne
Mrs. O. L. Galbreth Mrs. Pearl S. Peak
Mrs. R. Morgan Galbreth Mrs. H. I. Pincus
Miss Alice J. Gastren Mrs. R. L. Pitcairn
Mrs. C. E. Gilhousen Mrs. Nicholas E. Rice
Mrs. J. B. Gist Mrs. Caroline Hays Salisbury
Mrs. Thomas Gordon Mrs. Erena R. Schermerhorn
Mrs. Charles F. Gray Mrs. H. L. Schoeller
Mrs. W. A. Greenwald Mrs. Harry J. Schott
Mrs. Fred A. Gregory Mrs. Jennie T. Sedgwick
Mrs. E. Percy Gridley Mrs. Carrie A. Sherwood
Mrs. George W. Grimes Mrs. Walter Sims
Mrs. James Gysin Mrs. Agnes W. Smith
Mrs. John D. Hackstaff Mrs. John P. Spencer
Miss Jane Hanna Mrs. Arthur Mosely Squire
Miss Beatrice Hewitt Mrs. J. Walter Stanley
Mrs. Isaac Lester Hibbard Mrs. Erastus James Stanton
Mrs. Paul E. Holubeck Mrs. Irene C. Stivers

[The EBELL of Los Angeles]

Mrs. Fred Stone
Lib. Mrs. Leo Scheele Sutor
Lib. Mrs. George H. Thompson
 Mrs. George M. Tutton
 Mrs. Albert H. Voigt
Gar. Miss Effie Walch
 Miss Cora B. Watkins
 Mrs. Hector N. Zahn *Trall*,
 Miss Emma Augusta Watson
 Mrs. E. H. Williard
 Mrs. J. G. Wise
 Mrs. Harold R. Witherbee *Ballou*
 Mrs. Orville O. Witherbee
 Mrs. Frederick W. Wood
 Mrs. Frederick T. Woodman

Library

Librarian Miss Flora Belle Houston
Assistant Librarian Mrs. George V. Shipley
Executive Committee Member Mrs. Ilot Johnson

Assistants

Mrs. Fred Morton Cox
 Miss Pauline Curran
 Mrs. Oscar Oliver Diehl
 Miss Grace B. Evans
 Miss Elizabeth M. Ogden
 Mrs. H. Clifford Wilmot

Membership

Chairman Mrs. Charles D. Burt

Assistants

Mrs. Alexander J. Blackstone
 Mrs. George Edwin Tomlinson

Programs

Chairman Miss Helen Louise Stubbs
Secretary Mrs. F. W. Pitcher
 Mrs. Arthur J. Casebeer
 Mrs. Ernest James Dill
 Mrs. Margaret Barbrick Gillette
 Mrs. Benjamin Franklin Perkins

Publicity

Chairman Mrs. Edward A. Tufts
Assistant Chairman Mrs. William E. Keepers
Assistant General Curator . . Mrs. James W. Johnson

Ushers

Chairman Mrs. Frank Brown Wheat
Assistant Chairmen Mrs. Donald Earl Koons
 Mrs. C. H. Montgomery
President's Pages Mrs. Harold Gilman Appleton
 Mrs. Joe Crail

Special Chairmen

October Miss Gertrude Williams
 November Mrs. Harry Sturdy
 December Miss Myrtle C. Godfrey
 January Mrs. Albert S. Wall
 February Mrs. R. S. Van Pelt
 March Mrs. Clifford C. Hine
 April Mrs. Howard B. Reticker
 May Mrs. John N. Cramer
 June Mrs. Hedley Richmond

[The EBELL of Los Angeles]

Assistants

Mrs. John B. Armitage
 Mrs. Kenneth P. Baber
 Mrs. Wilbur A. Beckett
 Mrs. Oscar Howard Belew
 Mrs. Leland Sanborn Bower
 Miss Blanche Evelyn Brobst
 Mrs. John D'Aulé
 Miss Blanche Davenport
 Mrs. Addison B. Day
 Mrs. Henry Gracey
 Miss Daisy Graves
 Mrs. Frank S. Hutton
 Mrs. C. S. Jameson
 Mrs. George H. McCool
 Mrs. Richard Ommo Meents
 Mrs. T. Herbert Powell
 Mrs. Ernest E. Ramsaur
 Miss M. Frances Rosenkranz
 Mrs. C. C. Sinclair
 Mrs. George S. Smith
 Mrs. George Cookman Watson

War Service Memorial

(Continued)

Mrs. A. Bennett Cooke
 Mrs. W. S. Bartlett
 Mrs. Randall Hutchinson
 Mrs. Grantland Seaton Long
 Mrs. George W. McCoy
 Mrs. Leafie Sloan-Orcutt
 Mrs. Chappell Q. Stanton

Social Welfare Activities

Chairman Mrs. Charles Egleston Crary
 Mrs. Samuel Emerson Faroot
 Mrs. T. J. Fletcher
 Mrs. Dudley L. Frank
 Mrs. Julian Ellsworth Garnsey
 Mrs. William J. Wilson

Practical Relief

Chairman Mrs. T. J. Fletcher
Assistant Chairmen Miss Elizabeth Moorhead
Secretary Mrs. John V. Switzer
Soldiers' Relief Mrs. Robert Emmett McGurl
Visiting Committee Mrs. Edward W. Forgý
 Mrs. Anna E. Austin
 Mrs. George Mayberry Davis

Special Chairmen of Work Room

Mrs. Elizabeth S. Hutchins
 Miss Jessie Montjar
 Miss Georgia B. Paige
 Mrs. S. Wheaton Smith

Rest Cottage Officers and Committees

Chairman Mrs. Samuel Emerson Faroot
Secretary Mrs. George H. Mosher
Assistant Chairman Miss Helen V. Switzer
Treasurer Miss Hattie A. Newman
Auditor Mrs. Leslie Randall Hewitt
Directors Mrs. Willis Charles Sharon—1924-1927
 Mrs. John Rollin French—1925-1928
 Mrs. J. A. McCusker—1926-1929

[The EBELL of Los Angeles]

Advisory Board

Mrs. William Read
Mrs. Almon Bartlett Ross
Mrs. George Harris Cook
Mrs. William R. Wherry
Mrs. Charles Ashworth Stavnow

Membership

Chairman
Assistant Chairman Mrs. Walter E. Barrett
Mrs. William Clark Brown Mrs. Seward E. Moses
Mrs. R. C. Chaffin Mrs. Joseph L. Leavitt
Mrs. Frank P. Ewins Mrs. W. J. Puett
Mrs. Charles A. Heeb Mrs. Fred H. Richman
Mrs. Charles L. Waite Mrs. Charles Leslie Truitt

Scholarship

Advisory Committee

Mrs. Charles N. Flint, *Chairman Emeritus*
Mrs. Ilot Johnson, *Chairman 1920-1923*
Mrs. Samuel Cary Dunlap, *Chairman 1923-1924*
Mrs. F. W. Pitcher, *Chairman 1924-1926*
Mrs. James Catlett Ernst Mrs. Sumner P. Hunt

Active Committee

Chairman
Mrs. F. S. Albertson Mrs. Julian Ellsworth Garnsey
Mrs. Fred K. Houston Mrs. John Lawrence Knorpp
Mrs. Francis Moulton

EBELL REST COTTAGE ASSOCIATION

Investigating

Chairman
Assistant Chairman Mrs. Harry J. Brown
Mrs. Gertrude Baty Mrs. W. H. Fine
Mrs. Thomas F. Berkeley Miss Mattie A. Heath
Mrs. Philip Dudley Wilson Mrs. William Merrill Holland

Transportation

Chairman
Assistant Chairman Mrs. O. B. Hutchings
Mrs. Florence A. Carpenter Mrs. C. B. Wagner
Mrs. Bertha Pillsbury DeWitt Mrs. Seeley Wintersmith Mudd
Mrs. Frank Paige Fay Mrs. H. W. Underhill
Mrs. William F. Hackett Mrs. Charles B. Van Vorst
Mrs. J. G. Wise Miss Minta Vaughan

Follow-Up

Chairman
Assistant Chairman Mrs. Jack Armstrong Jevne
Mrs. Paul Beck Davidson Mrs. Clara Milner McDonald
Mrs. George Addington Eastman

Social Committee

Chairman
Mrs. Bertram Eugene Green Mrs. Cecil R. Luton
Mrs. T. Paul Jones Mrs. John William Musselman
Mrs. Herman C. Schmidt

Social Survey

Governing Board and Chairmen of Committees

President's Review

PRESIDENTS write reports for Year Books that members may have a reference-record of things done by their club as a whole or by the club's governing body, which consists of a Board of Directors and Executive Officers.

The detailed reports of all other activities are given by the officers or chairmen in charge of them. These reports will be found on succeeding pages and will repay careful perusal.

The personal activities of the President will be lightly sketched, numerous and diversified though they have been. Since July 1, 1925, two hundred thirty-five days have been given over in part to administrative and business matters directly concerning Ebell. One hundred two days have seen the President in attendance at some Ebell function: a Monday program; a study department; a guest luncheon; or an evening assembly. On one hundred forty other days, meetings semi-public—civic, social, or philanthropic in intent—or pertaining to Federation needs were attended, making a total of four hundred seventy-seven meetings in three hundred sixty-five days: a seemingly exaggerated statement but quite accurate for there were frequently two meetings a day; not so often, three; and once, five. That was a busy day and a long one. There were, however, hiatuses; oases of rest; staccato Sundays.

If a club is large enough and financially stable enough to be incorporated, its President has two distinct offices to fill. First, she is presiding officer at all special and general meetings of the association and the representative of her club in the public eye. Second,

[*The EBELL of Los Angeles*]

she is chairman of the governing board and must preside at all business or corporation meetings; hear the reports of all executive officers and chairmen; appoint committees and direct procedure.

An incorporated society, such as Ebell, is governed a little differently from an unincorporated one, being subject to the State laws which control corporations and which take precedence over all other laws or rules.

The interest of Ebell members has quite naturally been centered on the proposed new home so slowly materializing. July 31, 1925, a large and commanding site was purchased at the south west corner of Wilshire and Lucerne Boulevards, for \$200,000 on a promise to pay, secured by a first mortgage of \$60,000 and a trust deed for \$90,000. When purchased this lot had been placed in C Zone by an ordinance of the City Council but a referendum was demanded and the ordinance defeated. This put the lot again in A Zone and made it necessary to get a special permit before a club house could be built. The consent of the owners of adjacent lots was required by the Planning Commission and after weeks of delay, due to the absence of property owners, the written consent of those most nearly concerned was obtained and Ebell's petition to build was passed upon favorably.

The financing was also arranged for through the Security Trust and Savings Bank and permission to mortgage present holdings was granted by the Court. A temporary lull in the demand for real estate and consequent decrease in price made it seem advisable to hold the Ebell property a little longer. No decision of vital importance to the Club was made at any time; no

[*The EBELL of Los Angeles*]

decisive action taken except under the direction of legal and financial advisers of known ability and integrity. To these men Ebell is deeply indebted for unfailing courtesy and valued assistance.

In October 1925, the choice of an architect was made by the Board upon the recommendation of the Building and Architects Committees. January 29, 1926, death nullified this choice and on February 26, 1926, after further careful investigation, Mr. Sumner P. Hunt, representing the firm of Hunt and Burns, was selected as the person best qualified to design a fitting home for Ebell. Mr. Hunt was the architect of the present club house and therefore has a clear understanding of Ebell's needs.

The Scofield Engineering and Construction Company was chosen to build the new home and a quite-favorable-to-Ebell contract was signed. Building plans are being scanned meticulously for possible imperfections to avoid extra cost for changes.

A theater-auditorium as large and complete as lot-space, money, and city ordinances will allow; spacious reception, tea, and dining rooms; several department rooms with wall space suitably lighted for art exhibits; a solarium, roof garden, patio, and terraced open garden will be features of the new Ebell home.

The time, thought, and energy of the Executive and Building Committees have been heavily drawn upon by these important business issues but the much more important life of the Club, the thing for which the new home is but the housing, has not been overlooked. Ebell's intellectual needs have been satisfied through Monday programs of unusual merit. In the study departments eager minds have been spurred on

[*The EBELL of Los Angeles*]

to greater mental development and the social welfare work has prevented atrophy of sympathy and stimulated generosity. Distinguished men and women brought to the weekly programs and guest luncheons messages weighted with meaning, alive with humor, poetic, prophetic. Certain red-letter events will not soon be forgotten: one of them being the luncheon graced by the President of the California Federation of Women's Clubs, Dr. Mariana Bertola; another, an address of extraordinary timeliness and insight delivered by Harold J. Stonier of U. S. C. on "Our Heritage." Christmas was made more beautiful by Sol Cohen's gift of a specially composed musical program dedicated to Ebell: "The Quest."

As the years go by we take note of time only as its smooth progress is interrupted by emotional experiences of great joy or grief. During the past year, which has been indeed an eventful one, Ebell has been moved to sorrowful consideration of life's mutability by the inroads which death has made upon the membership. A greatly beloved, wise, and just leader, Mrs. Charles H. Toll, Past President of Ebell and of the Los Angeles District Federation of Women's Clubs; a faithful and able Treasurer, Mrs. Lewis Clarke Carlisle, devoted to her Club, never counting the cost of service; and twenty active and loyal members will no longer respond to earthly call. They have answered a higher summons and are receiving the reward due to those who have lived nobly. The entire community is debtor to them; is better for their having lived, and Ebell, though stricken, is proud to have claimed them as members and officers.

That this association of women has been able to

[*The EBELL of Los Angeles*]

achieve distinction in lines of social and intellectual endeavor is due to the able leadership of such women as Mrs. Toll; to the wise Council of Past Presidents, whose interest in their favorite Club is unabated; and to the unfailing and ready cooperation of the entire working staff.

The coordination of power and subsequent correlation of duties of directors and executive officers can but make for harmony and must result in the smooth working of Ebell's administrative machinery. Every President realizes and is happy to admit that such success as her administration is credited with is due almost entirely to others: to her Board; to committee chairmen; to department curators; to the office force and to loyal members.

The confidence shown in this administration by the club members is sincerely appreciated by each officer retained. To know that conscientious attention to duty has been understood and approved is the surest incentive to even more earnest effort.

With thanks for the opportunity to be of use to the finest club in the world, this report is

Respectfully submitted by

MRS. WILLIAM READ, *President.*

Report of the Recording Secretary

THE record of the year's work in a concrete report is that of a quiet progress and fulfillment in all lines. Members and chairmen of committees, curators, and officers have efficiently carried on the work undertaken by them and on the surface the Club life has seemed much the same as in the years gone by, but permeating into every working part, has been the joy of anticipation as the New Club house has become more and more a reality. Not only the large Building Committee under the Chairmanship of Mrs. Charles V. Craig, but a very large number of the members have gone about with eyes ever open to suggestions which they have turned in to the committee, each one entering into a spirit of cooperation, which will make the new home a thing of joy and beauty.

No report could do justice to the hours of thought and discussion that the Board of Directors and the Executive Committee have cheerfully given to their precious trust.

There have been fifty-two meetings of the Board of Directors and forty-four of the Executive Committee at which the members have worked together in sympathy and understanding, stimulated and inspired constantly by the keen mind and broad and kindly vision of our President, Mrs. William Read.

An interesting and successful experiment has been the evening meeting held each month from October to April, when members were privileged to bring their families and friends. The programs were in charge of Department Curators and are listed under Special Programs on another page. Our President, in inaugurating this feature, has ever in mind the enlargement of the Club's activities, bringing before its members as many artistic and cultural programs as they care to attend.

Mrs. Ilot Johnson, First Vice-President, has served as Chairman of Reciprocity and, with members of her committee, has represented Ebell in response to invitations from thirty-five Clubs of the District and she has assisted Mrs. Read in extending the hospitality of the Club to representatives from Federated Clubs, at the Wednesday luncheons.

Mrs. Johnson has also been Chairman of Printing, and, in addition to the Year Book, has had supervision of all bulletins and other printed matter.

[*The EBELL of Los Angeles*].

Miss Helen Louise Stubbs, Second Vice-President, has arranged for thirty-nine Monday programs, thirteen of which were musicales, eighteen were lectures, four were plays, and four were dramatic recitals. These programs have been carefully selected and arranged that a sufficient variety might appeal to the greatest number. Artists and lecturers of outstanding importance have appeared, including Sir John Adams, Major Vivian Gilbert, Carveth Wells, Branson De Cou, Sol Cohen, Lillian Burkhart Goldsmith, Montague Shaw, Dr. Mariana Bertola, Frank Waller Allen, Tandler's Little Symphony, and many others.

Ebell's own Drama Workshop gave two Monday programs, presenting four one-act plays in an artistic and technically correct manner. This is one of Ebell's new activities and in a year's time has become one of the most important.

On Saturday evening, April the twenty-fourth, the anniversary of Shakespeare's birth was commemorated in a Dramatic Recital entitled "The Women Shakespeare Created," presented by Dr. Frederick Warde, who was assisted by professional and amateur students whom he had trained. Following the recital, a reception was held in the tea rooms, with Dr. Warde as honor guest.

Mrs. James Andrew Rogers, Third Vice-President, Chairman of the House Committee, has indeed made of the Club a pleasant place to have a cup of tea, to enjoy a luncheon or to meet one's friends at the evening receptions following the Art and Travel, Bible, and Shakespeare programs. So quietly and efficiently have the matters pertaining to home making been carried on that we only know that the results have been delightful.

Mrs. Charles D. Burt, Fourth Vice-President, Chairman of Memberships and Club Survey, has had a busy year. In addition to her duties involved in the applications for memberships numbering 455, she has, as Chairman of the Club Survey Committee, continued the classification of members as to their abilities to serve in the various Club activities, a work that has proved of the greatest service in the selection of committees.

Mrs. Frank Howell Stanbery, Chairman of Credentials, reports that one thousand fifty guests have been admitted to the open meetings. This committee has cooperated with the ushers under the Chairmanship of Mrs. Leon Thorp

.[*The EBELL of Los Angeles*]

Shettler in admitting and seating the audiences on Monday afternoons and at the evening meetings.

Mrs. Lyman Curtis Blakeslee and the Courtesy Committee have sustained the cordiality and friendliness of Ebell in their gracious welcome to members and guests. They have made a special effort to meet the new members and make them feel at home.

The Decorations Committee under the leadership of the Chairman, Mrs. Bertram Eugene Green, has been untiring in its efforts to make the auditoriums and the tea rooms lovely with flowers. The results of their labors have been elaborate and beautiful.

Mrs. Alfred W. Rea, Chairman of the Library Committee, reports that two hundred fifty carefully selected new books have been added to our shelves. The members of this committee have taken pains to give skilled service, which has been most helpful.

The Press Chairman, Mrs. Edward A. Tufts, has kept Ebell activities before the public, sending regular notices to all daily papers. A contribution to *The Clubwoman* has been furnished each month by the Assistant Chairman, Mrs. William E. Keepers. During Mrs. Tuft's four months absence, Mrs. Harry Shults carried on.

Ebell's association with the Federation was in charge of Mrs. William Luke Jones, who assigned a member of her committee to each of fifteen departments of the District Federation work. These women were especially chosen for their ability to represent Ebell in these different departments and they formed a group which Ebell was happy to send into the District service.

Resolutions passed by the Board of Directors and the Executive Committee indicate an interest in the affairs of the world and the community of which we are a vital part. The Chairman of Resolutions, Miss Frederica de Laguna, has had ever in mind that complete information must be at hand before the Club voices either a recommendation or a protest and she has constantly urged that the Club must stand ready to follow up and support measures that have been endorsed.

Following are the resolutions passed by the Club in regular session:

[*The EBELL of Los Angeles*]

Resolution, endorsing the entrance of the United States into the World Court with the Coolidge-Hughes-Harding reservations.

Resolution, favoring Law Enforcement with reference to the Volstead Act.

Resolution, of sorrow for the death of our dear friend and Past President, Eleanor Joy Toll.

Resolution, of sorrow for the death of Mrs. Lewis Clark Carlisle, who for many years had acted as Treasurer of Ebell.

Resolution, suspending elections for the year 1926-1927 in order that the present officers who have the building plans in hand, may continue the work to completion.

Resolutions passed by the Board of Directors and the Executive Committee are as follows:

Resolution, honoring the memory of William Jennings Bryan.

Resolution, recommending the protection of our forests.

Resolution, endorsing the plans of the Association of American Architects for a new civic center.

Resolution, endorsing the selection of Juan Rodriguez Cabrillo and John Charles Fremont to represent California in Statuary Hall in the Capitol at Washington.

Resolution, protesting against the proposed reduction of the police force of the city.

Resolution, of deep regret for the death of Mr. Harwood Hewitt.

Resolution, endorsing the Bancroft Library.

Resolution, endorsing the plan to use names of persons prominent in early California history in naming bridges and parks in the city.

On March 1, 1926, the By-Laws were amended, increasing the admission fee to fifty dollars, to take effect July 1, 1926.

An amendment was also passed changing the number necessary for a quorum from fifty to one hundred members.

Respectfully submitted,

MRS. PATRICK CAMPBELL,
Recording Secretary.

Report of the Corresponding Secretary

AS Corresponding Secretary, I beg to submit the following report for the year 1925-1926:

It is always interesting to view as a whole a piece of work completed and to examine the different parts of which it is constituted and in this report I give a few figures, a short statement of notes and letters written during the year.

149 letters of cheer and greeting have been written to members who have been ill or misfortunate;

118 notes bearing loving thoughts have gone to members or their families who have parted with dear ones;

56 friends who, by gift of time, talent, or other treasures, have made Ebell the richer, have been thanked;

42 notes of congratulations and felicitation have been sent; and 400 business letters, establishing contacts along many different lines, (195 of these were invitations to the New Members Luncheon), bring the total of the year's work to 765.

Respectfully submitted,

MRS. LYMAN BRUMBAUGH STOOKEY,
Corresponding Secretary.

Report of the Treasurer

JULY 1, 1925 TO JUNE 30, 1926

Receipts:

Cash on Hand, July 1, 1925.....	\$5,501.59	
Cash on Hand, Notes Payable....	1,200.00	
Cash on Hand, Practical Relief....	671.27	
Cash on Hand, Scholarship Fund...	935.39	
Cash on Hand, Special Benefit, Art and Travel.....	234.50	\$ 8,542.75

Admission Fees	10,442.50
Dues	43,592.00
Departments	455.30
Ebell Juniors, Admission Fees.....	625.00
Ebell Juniors, Dues.....	1,512.50
Ebell Juniors, Child Welfare Fund.....	396.80
Ebell Club Pins.....	7.00
Federation	5.40
Furnishings, Purchase of Benjamin C. Brown Picture	290.25
Insurance	759.33
Interest	429.67
Interest, War Memorial Fund.....	208.78
Life Members	2,950.00
Loan	30,000.00
Luncheons	4,614.00
Practical Relief	755.34
Philanthropy	18.00
Real Estate, Wilshire Boulevard Properties..	6,050.00
Rentals	5,632.75
Rest Cottage Association.....	6,180.69
Scholarship Fund	4,000.75
Year Books	4.50

\$127,473.51

Disbursements:

Art and Travel, Special Benefit.....\$	234.50
Books	9973
Building Fund	6,905.00
Departments	1,384.12
Ebell Juniors, Child Welfare Fund.....	61.05
Ebell Juniors, Expense.....	296.49
Employees	6,313.05
Federation	1,246.50
Furnishings	773.38
Golden Scroll	5.00
Household	1,983.43
Insurance	513.72
Interest	9,807.50
Luncheons	4,571.65
Philanthropy	280.00

[The EBELL of Los Angeles]

Practical Relief	982.85
Printing, General	1,349.25
Printing, Year Book.....	1,543.50
Programs	2,988.92
Real Estate, Expense Figueroa St. Property.	1,361.57
Real Estate, Expense Wilshire Boulevard Properties	6,034.46
Repairs	1,357.80
Rest Cottage Association.....	7,080.69
Scholarship	3,724.00
Stamps	454.32
Stationery	361.73
Taxes	7,022.67
Teas	774.86
War Memorial	208.78

\$69,720.52

Cash on Hand, June 30, 1926.....	\$53,661.14
Cash on Hand, Ebells Juniors Child Welfare Fund..	\$ 335.75
Cash on Hand, Notes Payable	1,200.00
Cash on Hand, Practical Relief	743.76
Cash on Hand, Scholarship Fund	1,812.14

4,091.65 \$57,752.72

\$127,473.31

Statement of Assets and Liabilities, June 30, 1926

Assets:

Books	\$ 978.42
Cash in Banks	57,802.79
Cash in Bank, War Memorial Fund	3,620.28
Dues, Regular Members, Unpaid	2,655.00
Ebells Pins	8.75
Endowment Fund, Rest Cottage	13,087.25
Endowment Fund, Scholarship..	11,500.00
Furnishings Club House.....	7,634.82
Furnishings, Rest Cottage.....	1,972.96
Ebells Juniors, Dues, Unpaid....	245.00
Real Estate, Figueroa Street....	100,113.99
Real Estate, Lucerne and Wilshire	200,000.00
Real Estate, Shatto and Wilshire	97,600.00
Real Estate, Rest Cottage.....	25,244.40

\$522,463.66

[The EBELL of Los Angeles]

Liabilities:

Depreciation, Reserve for Club House	\$ 7,944.83
Depreciation, Reserve for Rest Cottage	2,063.65
Dues Paid in Advance.....	150.00
Ebells Juniors, Child Welfare Fund	335.75
Mortgage Payable.....	60,000.00
Notes Payable, Personal.....	1,200.00
Notes Payable, Real Estate....	110,000.00
Practical Relief	743.76
Scholarship Fund	1,812.14
Trust Deed	60,000.00
Surplus after segregation of accounts:	
July 1, 1925	\$259,698.76
Gain for the year.....	18,523.77

278,213.53

\$522,463.66

MRS. A. BENNETT COOKE, Treasurer.

Report of the Fourth Vice-President

THE club year opened July 1, 1925 with twenty-five hundred eighty-six members, but it has been the pleasure of the Fourth Vice-President to see this number greatly increased during the year. It has also been her privilege to take care of all applications for membership and to welcome the new members. This privilege has brought her in contact with many fine women, women whom Ebell is proud to receive within her ranks.

In order to meet the needs of everyone, memberships are classified as Regular, Life, Honorary Life, and Special. Special Memberships may be Complimentary, Junior, or Temporary.

One of the great joys during the year was the conferring of a Complimentary Membership on Mr. Frederick Warde in recognition of his loyalty to Ebell.

The following is the report for the year:

New members	404	Temporary members	26
Reinstated	12		
Transferred from Juniors. 18		<i>Ebell Juniors</i>	
Non-resident	59	Juniors admitted	51
Special remissions	39	Transferred from Juniors.. 18	
Deaths	20	Resignations	9
Resignations	100	Special Remissions.....	3
Dropped for non-payment		Dropped for non-payment	
of dues	57	of dues	20
Life members	109	Ebell Junior Membership..	179

Regular Membership of the Ebell of Los Angeles, June 30, 1926 2667
Total Membership of the Ebell of Los Angeles, June 30, 1926.. 2873

To serve Ebell is a joy and an honor. No woman can earnestly try to perform the task assigned to her without receiving one hundred per cent profit and at the close of the year she must realize that she is a better and broader-minded woman on account of the personal contact with so many noble-minded women.

Respectfully submitted,

MRS. CHARLES D. BURT,
Fourth Vice-President.

Organizations in Which Ebell Holds Membership

Federation Member

The California Federation of Women's Clubs
The General Federation of Women's Clubs
The Los Angeles District Federation of Women's Clubs

Life Member

The Audubon Society, State Branch
The Clara Barton Memorial
The Humane Society for Children

Regular Member

The American Woman's Club of Paris
The California History and Landmarks Association
Mrs. E. C. Pyle, *Representative*
The Drama League of America, Los Angeles Center
Mrs. James Bert Stearns, *Representative*
The Juvenile Protective Association
Mrs. Archibald Healy, *Representative*
The Los Angeles Tuberculosis Association
Mrs. Augustus Hine, *Representative*
The Local Association of Travelers' Aid
Mrs. George P. Thresher, *Representative*
The Maternity Cottage
Mrs. William Baurhyte, *Representative*
The National Association of Travelers' Aid
Mrs. Charles E. Wolfenden, *Representative*
The National Parks Association
Mrs. Leafie Sloan-Orcutt, *Representative*
The Needlework Guild of America
Mrs. William Milton Kinney, *Representative*
The Save the Redwoods League
Mrs. Grantland Seaton Long, *Representative*
The Sempervirens Club
Mrs. Edward C. Bellows, *Representative*

Sustaining Member

The National Child Labor Committee

Other Agencies Assisted

The American Brotherhood of Free Reading for the Blind
The American Reforestation Association
The Community Chest
Cooperation with War Veterans
The Hospital of the Resurrection of Hope

Report of Program Committee

1925-1926

Miss Helen Louise Stubbs, *Chairman*
 Mrs. R. T. Burge Mrs. William B. Hunnewell
 Mrs. Walter Harrison Fisher Mrs. William E. Keepers
 Mrs. James Tabor Fitz Gerald Mrs. Edwin H. Shields

October

President's Foreword: Mrs. William Read.
Musical: Celeste Nellis-Ryus, Pianist; Sol Cohen, Violinist.
Lecture: Constantinople, "The Queen of the East," Dr. B. R. Baumgardt.
Play: Beyond the Horizon (Eugene O'Neill), presented by the Pot-boilers Art Theatre.
Charter Day Reception: Dr. Feodor Kolin, Composer-Pianist; "Little Yvonne" in Dances.

November

Dramatic Recital: Bunty Pulls the Strings (Graham Moffatt), Elizabeth E. Keppie.
Lecture: The International Mind, Frederic P. Woellner.
Musical: Love Lyrics from Browning, Annis Howell Robinson, Soprano; Elinor Remick Warren at the Piano. "Rabbi Ben Ezra," Frances Marion Ralston, Composer and Conductor. Sung by the Double Octette of the Pasadena Choral Club.
Lecture: Architects of Civilization, Marvin L. Darsie.
Two Plays by the Drama Workshop of Ebell: Thursday Evening (Christopher Morley); Night Wanderers, a Fantasy (Mrs. Harry C. Bender).

December

Lecture Recital: A Visit to the Princes of India, Mrs. Oliver Bainbridge.
Christmas Musical: "The Quest," an Original Entertainment, written for the Ebell Club, Sol Cohen, Violonist; Wells Hively, Pianist; George Gramlich, Dramatic Tenor.

January

Business Meeting.
Song Recital: Mr. Frederic Huttman, Dramatic Tenor.
Lecture-Recital: Reviews of Modern Short Stories, Plays and Poems, Lillian Burkhart Goldsmith.
Lecture-Musical: The Evolution of the Folk Song and Modern Hymnology, Mrs. William Ernest Mabey; Franc Hoffman, Basso.
Lecture: Both Sides of the Footlights, Major Vivian Gilbert.

[The EBELL of Los Angeles]

February

Dramatic Reading: Saint Joan (George Bernard Shaw), Mrs. Harry C. Bender.
Lecture: America's Place in International Cooperation, Paul Harvey.
Musical: Operatic Miniatures; Irmalee Campbell, Coloratura Soprano; Charles King, Dramatic Tenor.
Washington's Birthday Program in honor of Dr. Mariana Bertola, President, C. F. W. C.
Lecture: Some Interesting Phases of Child Welfare Work, Dr. Mariana Bertola.

March

Program by the Ebell Juniors: Eleanor E. Bryan, Soloist; Esther Rhoades Maude, Harpist; Orris Cook, Pianist; *Two One-Act Plays*, "The Rehearsal" (Charles Morley), and "The Beau of Bath" (Constance D'Arcy McKay).
Musical: Leonore Ivey, Mezzo-Soprano; Calmon Luboviski, Violinist; Brahm Van Den Berg, Pianist.
Costume Recital: Mediæval Legends and Story-Songs of the Crinoline Period, Madame Marie-Lydia Standish.
Lecture: The Modern Novel as Interpreter of Life, Frank Waller Allen.
Musical: Lucille Gibbs, Soprano; Joseph Jean Gilbert, Flutist.

April

Lecture: Joseph Conrad, the Man and His Work, Lyman Bryson.
Illustrated Lecture: Six Years in the Jungles of Malay, Carveth Wells.
Lecture: Irish Poems and Stories, Ella Younge.
Musical Travelogue: Dream Pictures of the Mediterranean, Branson De Cou.

May

Musical: William Pilcher, Dramatic Tenor.
Lecture: Snap-Shots of Ex-President Theodore Roosevelt, Herman Hagedorn.
Lecture: Mind and Memory Training, David M. Roth.
Story Telling by six University Students, directed by Mrs. William B. Hunnewell.
Memorial Day Program. *Musical:* George Gramlich, Lyric Tenor.
Lecture: Lest We Forget Our Heritage, Harold J. Stonier.

June

Annual Business Meeting.
Musical: Axel Simonsen, Concert Violinist.
Two Chinese Plays: "Sweet-Meat Game" (Ruth Comfort Mitchell) and "The Basket" (Author Unknown). Javanese Dance, Mrs. Porter Tillman McColloch.
Program presented by the Ebell Juniors.
Lecture: The Mission of Poetry, Montague Shaw.
Luncheon and Musical: Tandler's Little Symphony.

[The EBELL of Los Angeles]

Spieral Programs

Friday Evening, October Twenty-third

MATTERS OF GREAT PUBLIC MOMENT, MRS. JOHN STEARNS THAYER, presiding.

Public Playgrounds, Mr. F. G. Leonard.

The Plaza Site for the Union Station, Mr. Gordon Whitnall.

Conservation of Water, Mr. H. R. Ryerson.

Thursday Morning, October Twenty-ninth

SOCIAL WELFARE ACTIVITIES, MRS. CHARLES EGGLESTON CRARY, presiding.

Industrial Relations, Senator George W. Cartwright.

Friday Evening, November Twentieth

MRS. JACK VALLELY, presiding.

Some Misunderstood Writers, Mrs. Jack Valley.

Interesting People I Have Met, Mr. Roland Bottomley.

A Program of Modern Composers, Phillip Gordon, Pianist.

Tuesday Evening, December Fifteenth

MRS. LENA LEONARD FISHER, presiding.

An Evening Around the Yule Leg with Christmas Myths, Music, and Memories.

Mrs. Rufus B. Von KleinSmid and Mr. Max Swarthout in numbers for two pianos.

Mrs. Lena Leonard Fisher, Reader.

Miss Mildred Glover, author, presented her one-act play, "The Oriental Madonna."

Friday Evening, January Fifteenth

MRS. A. H. PURDUE, presiding.

Two Plays: "The Feast of the Holy Innocents" (S. Marshall Hsley) and "The Piper's Pay" (Margaret Cameron), presented by the Drama Workshop.

Miss Helen Gulick, Soprano, accompanied by Mr. Frederick Herrman.

[The EBELL of Los Angeles]

Friday Evening, February Twenty-sixth

MRS. ERNEST JAMES DILL, presiding.

Gertrude Peterson, Harpist.

Edith Marr, Reader.

Carlyle Walker, Cellist.

Margaret Amelon, Pianist.

Girls Glee Club of the University of Southern California.

Friday Evening, March Twenty-sixth

MRS. W. S. BARTLETT, presiding.

Mrs. Lillian Burkhart Goldsmith, Reader.

Mrs. Zoe Ballard Shively, Reader.

Mr. Gilman Williams, Baritone.

Miss Eleanor E. Bryan, Contralto.

Mr. Wells Hively, Accompanist.

Followed by a Reception.

Saturday Evening, April Twenty-fourth

SEVENTH ANNUAL SHAKESPEAREAN COMMEMORATION PROGRAM

Greeting by the President, Mrs. William Read.

A Dramatic Recital: "The Women Shakespeare Created," under the direction of Mr. Frederick Warde.

Shakespearean Songs: Mrs. C. Fletcher Quillian, Mezzo-Soprano; Mrs. Glenn Turner, Accompanist.

Followed by a Reception.

Thursday Morning, April Twenty-ninth

SOCIAL WELFARE ACTIVITIES, MRS. CHARLES EGGLESTON CRARY, presiding.

Miss Dorothy Wysor, General Secretary of the Traveler's Aid.

Miss Adele Humphrey, Vice-Principal of Polytechnic High School.

Two Representatives from the Girls' League.



[*The EBELL of Los Angeles*]

Sunday Afternoon, February Seventh

Memorial for Mrs. Eleanor Jay Tall

Prayer: Dr. Willsie Martin.

An Appreciation: Mrs. James Birney Lorbeer, President Los Angeles District, California Federation Women's Clubs.

Music: Mrs. Sidney Baker Webb, Violinist; Mrs. Axel Simonsen, Cellist; Mrs. Esther Rhoades Maude, Harpist.

In Memoriam: Mrs. W. S. Bartlett.

One night lately, we stood upon a hill, looking up at a sky resplendent as only California or a tropical sky can be. The vault of heaven was not black but distinctly blue; and from its vast convexity the stars shot threads of gold. The Evening Star hung low and her brilliant rays quivered in a pool at our feet. Beyond, in the velvety depths of the sky were myriads of other constellations, too distant to be grasped by the unaided eye; yet they were rushing through infinite space at terrific speed; never colliding; never swerving; each in its predestined orbit, held true to its course by the Power which created it.

Suddenly a black cloud rose upon the horizon, and silently, swiftly, covered half the sky. The stars went out like snuffed candles. Where light and beauty had been but a moment before, impenetrable darkness! terrifying mystery! Emotional fear shook our hearts, although we knew that the earth-mist had but veiled our eyes and left the stars untouched. Above it they went their serene way, unquenched; unwavering. The glory of the sun alone can dim the stars.

Is not this a parable of human life? By apparently uncharted ways it moves on. Joy and sorrow; laughter and tears; tragedy and fulfillment; accomplishment and failure; every path however devious, guided by a Divine Hand, leading to one goal, Eternity. Death is but an incident of the way; it ends nothing; it is but a hyphen connecting Yesterday with Tomorrow. The stream of life may plunge through a dark cavern; but it emerges beyond in Elysian fields and sunshine which knows no twilight.

We say with falling tears. "Our friend is dead." We know she is living on, beyond the earth-mist which blinds

[*The EBELL of Los Angeles*]

us. Work without friction; attainment beyond earth's fondest hope; happiness unalloyed; these are hers. As we stand affrighted at the mouth of the tomb, an Angel cries to us as he did to the women of old, "Why stand ye here, seeking the living among the dead? She is not here; she is risen." And the influence of her life abides.

"No stream from its source
Flows seaward, however lonely its course
But that some land is gladdened.
No star ever rose and set without influence somewhere.
No life
Can be pure in its purpose and strong in its strife
And all life not be stronger and purer thereby.
Honest love, honest sorrow,
Honest work for the day, honest hope for the morrow
Are these worth nothing more than the hand they make weary,
The heart they have sadden'd, the life they leave dreary?
Hush! the sevenfold heavens to the voice of the Spirit
Echo: He that o'er-cometh shall all things inherit."

It will be our fault if the work of Eleanor Toll's life dies. The Ebell she loved, which has looked to her for inspiration and leadership, must catch her standard as it falls from her hand, and carry it to the heights which were her goal; then the way lighted by the after-glow of her presence, will lead us to the fulfillment of her purposes.

FRANKLIN GRAY BARTLETT.

Report of the Federation Committee

THE Federation Committee of the Ebell of Los Angeles for the year 1925-1926 has consisted of a Chairman from the Board of Directors, an Assistant Chairman, and twenty department chairmen who represented Ebell at the meetings of the Los Angeles District, C. F. W. C. The departments with which they cooperated were those corresponding to the activities and departments of Ebell.

The members have visited the monthly conferences, reported to the Chairman, who in turn has carried the report to the Executive Committee of Ebell. They have attended special conferences of the State and District Federation. Many delegates to the State and District Conventions were chosen from their number. These chairmen have carried the Ebell message and spirit to the conference meetings and cooperated in the plans, programs, and activities of the Federation.

The Federation Secretary wishes to acknowledge her sincere appreciation of the splendid response and beautiful spirit of cooperation which her Assistant, Mrs. Sidney J. Parsons and the Chairmen of this Committee have shown, thus making another year of the Federation Committee an unqualified success.

Respectfully submitted,

MRS. WILLIAM LUKE JONES,
Chairman Federation Committee.

Departments of Ebell

Mrs. Harry A. Ford, *General Curator*
Mrs. James W. Johnson, *Assistant General Curator*

Art and Travel

First Wednesday, 10:30 a.m.

Curator, Mrs. W. S. Bartlett
Assistant Curator, Mrs. Mary Mendenhall Perkins
Secretary, Mrs. Ella Ballard Hanna
Credentials, Mrs. Charles David Cleaveland
Mrs. Margaret C. Proctor

Ushers

Miss Edna Hilda Guldstrand Miss Elizabeth Mernin
Mrs. Porter Tillman McColloch Mrs. Arthur Russell Wilson
Miss Ruby Lucile Mead Mrs. Theron Young

For the coming year it is proposed to take, as far as possible, Art, Architecture, and Travel by countries following the racial characteristics of each.

Art Exhibits

Chairman Mrs. Lurah C. Davis
Mrs. William Alanson Bryan
Mrs. Merton Stacy Burlingame
Mrs. Charles T. Inman
Mrs. Grace A. Nicholson
Mrs. Thorwald A. Probst

Better American Speech

First and Third Tuesdays, 10:00 a.m.

Curator, Mrs. J. Elbert Harshman
Assistant Curator, Mrs. O. P. Lockhart
Secretary, Mrs. C. M. Carter
Credentials, Mrs. Levi McGee

The Better American Speech Department during the coming year will study those fundamental principles of good English necessary to clearness of thought and conciseness of speech, giving some time to the history of words. The aim will be to present speakers of prominence on educational and kindred subjects.

[The EBELL of Los Angeles]

Bible Literature

Second and Fourth Thursdays, 10:30 a.m.

Curator, Mrs. Lena Leonard Fisher
Assistant Curator, Mrs. Thomas N. Newell
Secretary, Mrs. J. Clem Arnold
Credentials, Mrs. George S. Smith
Mrs. J. H. Wilsey

Ushers

Mrs. Elmer Hoffman Mrs. Harry B. Lamport
Mrs. Juna R. Jurden Mrs. Terrill D. Stevens
Mrs. Milton Lee Koll Miss Georgea G. Wustum

Following the general plan of the work last year the Bible Department will present its Curator in a series of studies of great men of the Bible, entitled *Portraits of Patriarchs*.

Current news from the field of religion will hold its place upon the program and speakers of importance upon Biblical subjects will appear from time to time.

Books and Current Literature

Third Wednesday, 10:00 a.m.

Curator, Mrs. Jack Valley
Assistant Curators, Mrs. Almon Bartlett Ross
Mrs. Wilber Townsend
Secretary, Mrs. Dick Smith
Credentials, Mrs. J. W. Calder
Mrs. Nellie Brown Murray
Miss Elizabeth A. Ward

Ushers

Mrs. Loren Willard Babcock Miss Janet Morris
Mrs. Donald E. Forker Miss Amy D. Phillips
Mrs. Ernest Milton Taenzer

"There is no subject for the literature of one's own age—good or bad it is indispensable and no classic can serve as a substitute. The wise man is a citizen of eternity, but a full man is also and inevitably a citizen of today. Whether we like it or not, we are the products of the same forces which produce the books of our contemporaries."

Browning

First and Third Mondays, 10:00 a.m.

Curator, Mrs. Milton K. Young
Assistant Curator, Miss Ada A. McClelland
Secretary, Mrs. S. Wright Jewett
Credentials, Miss Sarah M. Loring

The Department will devote the entire year to the study of Browning's eight plays, active readings being given. It is the hope of the department, through the Drama Workshop, to present one of Browning's plays.

[The EBELL of Los Angeles]

Psychology

Second and Fourth Mondays, 10:30 a.m.

Curator, Mrs. Edgar S. Stanley
Assistant Curator, Mrs. L. A. J. La Motte
Secretary, Mrs. Frank J. Ray
Credentials, Mrs. John N. Cramer
Lunchcons, Mrs. Jesse T. Trenery

During the next year it is the plan to alternate book and magazine reviews by members of the Department, with lectures by professionals of standing, thus offering both the opportunity for instruction and for self expression.

Public Affairs

Second Wednesday, 10:30 a.m.

Curator, Mrs. John Stearns Thayer
Assistant Curator, Mrs. Edward Crumley
Secretary, Mrs. Gertrude R. Nash
Credentials, Mrs. L. M. Anderson
Miss Eugenia L. Hobbs

Ushers

Miss Ruth Allison Cannon Miss Eva Ellen Haight
Miss Marie Collison Miss Florence Mullin
Miss Doris M. Dabney Miss Mildred B. Young

Good citizens are this country's greatest asset. A good citizen must be well informed.

The Public Affairs Department will present the vital questions of the day in civic, national, and international affairs entirely free from a partisan viewpoint, giving as far as possible, both sides of the question under discussion.

Shakespeare

Second and Fourth Tuesdays, 10:00 a.m.

Curator, Mrs. William H. Bryan
Assistant Curator, Miss Margaret F. Phillipson
Secretary, Mrs. Robert M. Allan
Credentials, Mrs. Robert H. Hunstock

This Department takes especial pleasure in presenting Mr. Frederick Warde for two lectures. The study will include *Richard II* and *Love's Labor Lost*. The historical background as well as the dramatic and psychological values of the plays will have consideration.

[The EBELL of Los Angeles]

Spanish

Thursdays, 9:30 a.m.

Curator, Mrs. Franklyn A. Rauscher
Assistant Curator, Mrs. Harry Newell Hosick
Secretary, Mrs. W. L. McLeod
Credentials, Mrs. Louis J. Pozzo

Señora Maria Lopez de Lowther will be the instructor again next year. The Books to be used are:

Group I, Hills and Ford

Group II, will continue Olmsted's First Spanish Course

Group III, *Temas Españoles* by Crawford and Zaragoza by Howland.

Report of the General Curator

NEW features and new personalities appear each year in our departments. This year the Public Affairs Department was organized under the Curatorship of Mrs. John Stearns Thayer. It has made a splendid start and with the change of meeting time to the second Wednesday of the month, it will be a good place for a clearing house of ideas. The programs have been well conceived.

The ordinary history of departments abounds in inspiration. It leads us to believe that when we have individually and collectively assumed larger tasks, we continue equal to the tasks already assumed.

Five curators continued to serve as leaders in their respective departments, and we have welcomed eight new curators and two new chairmen.

Mrs. W. S. Bartlett, who has so ably served our Club in many capacities, needed no introduction to the Art and Travel Department. She presided over seven regular meetings and one evening meeting. On the programs were fifteen speakers, ten of whom were members. A new feature at each meeting, which met with much interest, was a ten minute review of the current exhibits in the Museums and Art Galleries of our City. These were given by Mrs. Mary Mendenhall Perkins, Assistant Curator.

To the Better American Speech Department came as Curator, Mrs. Zoe Ballard Shively. We regret that she does not continue the allotted two years, but the Department unites in thanking her for her efficient leadership. There were held fourteen regular meetings, one luncheon, and six radio talks for Better Speech Week. Thirty-five speakers including Club members took part in these programs. Many prominent men and women, teachers, attorneys, actors, and business men have addressed the Department, gladly doing their bit for Better Speech. The pronunciation and good usage discussion at each meeting has been of great interest and benefit to members. It is with our hearty greeting that Mrs. J. Elbert Harshman comes as next year's Curator.

We find ourselves very proud of our French and Spanish Departments. It is a real privilege to study under the instruction of Mademoiselle Madeleine Letessier or

[The EBELL of Los Angeles]

Señora Maria Lopez de Lowther. Each department is divided into three groups, meeting weekly. Both beginners and more advanced students will be welcomed. Our hearty approval of the work of the new Curators, Mrs. R. E. Filcher and Mrs. Franklyn Rauscher, is extended.

Mrs. Sumner P. Hunt, Curator of the Psychology Department, found it necessary to resign early in the year, and her assistant, Mrs. Edgar S. Stanley, has carried on in admirable fashion. There have been book and magazine reviews and addresses by psychologists, sociologists, and members of the medical profession who are actively engaged in their respective lines. It is gratifying that Mrs. Stanley continues as next year's Curator.

In the Shakespeare Department, Mrs. Norman D. Hall closed her two-year period as Curator. Having a profound knowledge of Shakespeare and being most conscientious in the performance of her duties, she leaves a record of work well done. The plays read were Richard III and Hamlet. There were many delightful papers and enthusiastic discussions by the members. The mantle falls on Mrs. William H. Bryan next year. It is always a privilege to hear Mr. Frederick Warde, and we were favored with three lectures on Henry VIII, Hamlet, and Women of Shakespeare. We rejoice that he so graciously calls us "Fellow Club Members." Long may he live!

Another Curator who has served her term of office is Mrs. A. H. Purdue of the Drama Department. But we gladly announce that she takes the Chairmanship of the Drama Workshop. Different phases of modern drama were depicted through talks as well as through the reading and the producing of plays. The Ebell Juniors had charge of one of the two programs from the Drama Workshop, and the Catholic Woman's Club gave a play. Bel Buel Reticke presented in an original way a drama that she had written for the Department. We wish to express our thanks to Mrs. Purdue for earnest, interested and efficient work.

Closely akin to Drama is Music, and Mrs. Ernest James Dill, Curator, has closed a profitable and entertaining year's work. She held seven regular meetings and one evening meeting. The outstanding feature was that each program was made a unit unto itself with the speaker and the music expressing the same thought. We are under obligation to

[The EBELL of Los Angeles]

many professional musicians and appreciate their willing cooperation. It is planned next year to have the Music Department meet on the third Wednesday afternoon of each month. We have been fortunate in securing Mrs. Guy Frederick Bush as Curator.

Mrs. Lurah C. Davis, Art Exhibits Chairman, has delighted us with exhibitions of high order. It has been said repeatedly that "We Americans do not take art seriously enough." In Ebells we do not consider it a luxury, a decoration. We feel it is one of the necessities of life, of life in the sense intended by Wordsworth when he wrote, we live by "admiration, hope and love." However, we do not want to confound appreciation with knowledge. Art is a living thing, therefore a constantly growing and changing thing. Mrs. Davis has a strong committee and we look for great exhibits next year.

Mrs. Harry C. Bender takes the Curatorship of the Drama Department, having served as Chairman of the Drama Workshop. The Drama Workshop presented various scenes from Shakespeare in commemoration of the author's birthday; twelve one-act plays, one of which was original, being written by the worthy Chairman, Mrs. Bender, and one three-act play by Robert Browning. These plays were given for Monday afternoons, the Drama Department, Junior programs, the Browning Department, and at the New Members' luncheon. With the exception of two characters all of the acting was done by regular and Junior members of Ebells. Many of the costumes were designed by Mrs. John W. Monahan and made by Club members under her direction.

Our ideal, that we emphasize quality rather than quantity, has been exemplified in the Browning Department where the new Curator, Mrs. Milton K. Young, has led the members to real enjoyment of Robert Browning. The outstanding meeting was given by the Drama Workshop when *The Blot in the Scutcheon* was presented.

Mrs. Lena Leonard Fisher, Curator of the Bible Literature Department, has had a conspicuous record not only in teaching, but lecturing before large audiences and assemblies in many states. The proof of her leadership was the enthusiasm of the members. We bespeak your attendance next year.

[The EBELL of Los Angeles]

The Parliamentary Law Instructor, Mrs. Charles S. McKelvey, has had a remarkable term as Curator of this worth while Department. It is impossible to review her Department without a fresh sense of the strength and devotion embodied in her work. It is not too much to say that she is regarded as a real authority not only in our own Club, but throughout the state. We hope many more will avail themselves of the privilege of this Department.

With great gratification, we announce that Mrs. Jack Valley continues as Curator of the Books and Current Literature Department for a third year. This is in answer to an insistent demand. Mrs. Valley has won a place in the hearts of the members, and she will continue her timely lectures and close analysis of the work of writers of established fame. In addition, she will continue a general survey of recent novels, magazines, and poetry.

The General Curator ventures in behalf of the Executive Committee warmly to recognize the service rendered by all who have shared in the work of the departments during the past year. Especially would she mention the Assistant General Curator, Mrs. James W. Johnson, who has been a tower of strength, doing her part faithfully and well.

We all rejoice in the deepening of interest in higher education. It would be rash to say that this great influx of students springs from a pure love of learning, but it offers a challenge to us as women to fan the flame and keep it burning. We also believe that the interchange of kindly words and the clasp of friendly hands are essential to the healthy life of every woman.

Respectively submitted,

MRS. HARRY A. FORD, General Curator.

Department Programs

Art and Travel

Travelers' Day: The Charms of Motoring in Italy, Mrs. Benjamin Franklin Perkins.

There, on the Mediterranean where the tide of life flows ceaselessly, like the Gulf Stream, unchanging and unchangeable, Mrs. A. Bennett Cooke.

On the Alhambra Hill, Mrs. Chappell Q. Stanton.

Review of Exhibits in Los Angeles Museum, Mrs. Mary Mendenhall Perkins.

The Evolution of Architecture, Mrs. William H. Millspaugh.

Interior Decoration, Making the Home Beautiful Through Art in Every Day Life, Miss Leta Horlocker.

Glimpses of the Pan-American Exhibition, Mrs. Mary Mendenhall Perkins.

National Characteristics Expressed in Architecture, Mrs. Archibald E. Hanson.

The Land of the Garden of Allah, Mrs. Byron Thorpe Carr.

Development of Stained Glass, Mrs. Edwin H. Shields.

Japanese Prints (illustrated by examples from his collection), Mr. Thomas Rutherford Fleming.

The Art of Etching (Illustrated by tools and etchings), Mr. John W. Cotton.

Art in Los Angeles, Our New Library, Mrs. Mary Mendenhall Perkins.

Gothic Inspirational Architecture, Mrs. James Catlett Ernst.

From Bombay to Bagdad, Mrs. Francis D. Blakeslee.

City Parks, Mr. Hugh Pomeroy, Member of City Planning Commission.

Camp Life at Lake Tahoe (Illustrated by Moving Pictures), Mrs. Edward Girvin.

Average Attendance—146

Better American Speech

Importance of Early Home Training Upon the Child's English, Mrs. Dessa H. M. Fultz.

Speech Training in our Elementary and Secondary Schools, Miss Evaline Dowling.

Should Speech Training Have a More Prominent Place in the Curricula of our Colleges and Universities? Dr. Walter F. Dexter.

Good English a Business Asset, Orra Eugene Monnette.

Better Speech an Asset in Vocational Opportunity, Lou La Blonge Whitcomb.

The Value of Good English in Advertising, Clarence A. Lyman.

[54]

[*The EBELL of Los Angeles*]

What is Being Done in our City Schools for Pupils Handicapped by Speech Defects, Miss Alice C. Chapin.

Laboratory Study of our Speech for Corrective Purposes, Dean Ray K. Immel.

Review of "Your Voice, the Part of you that Never Grows Old," by Charles Edward Russell in *Cosmopolitan* for April, 1925, Mrs. J. Elbert Harshman.

Standards in Voice and Diction, Miss Mildred Voorhees.

Speech and Our Foreign-born, Mrs. A. Z. Winslow.

What English can do in the Americanization of the Foreign-born, G. Bromley Oxnam.

Correct Speech, a Distinction; Its use and Teaching, a Discipline, Mrs. Mary Mendenhall Perkins.

Three Short Poems read by Mrs. Guy T. Keene.

Speech as an Index of Character, Miss Annette Foster.

Increasing One's Vocabulary, Mrs. Harry E. Payne.

The Advantage of an Adequate Vocabulary, Mr. Frank G. Tyrrell.

The Possibility of Words, Mrs. O. P. Lockhart.

The Psychology of the Right Word, Mr. T. N. Moranda.

Producing a Winner, Mrs. Emma Conway.

Reading of Constitutional Speech, Charles Crail, Jr.

Debating and Public Speaking More than Mere Oratory, Mr. Alan Nichols.

Excerpts from the New Magazine, *American Speech*, Mrs. Charles A. Ballreich.

English and American Standards of Speech.

America, the Linguistic Melting Pot, Dr. H. A. Watt.

Deep Breathing for Better Speech and Better Health, Mrs. Irwin Kellogg.

What Can be Done for the American Voice, Miss Minna M. Lewis.

The American Language, *Mencken*, Miss Gertrude E. Darlow.

English for the Individual Child, Miss Melvina Stapp.

Two Short selections read by Mrs. William H. Bryan.

Advancing the Spoken and Printed Word among Children, Mr. E. B. De Groot.

The Language of the Bible, Dr. Carl S. Patton.

English in the Theatre, Then and Now, Ruth Helen Davis.

How Song May Save the Purity of the English Language, Mrs. Roy Charles Arnold.

Tone Poem, *Cecil Fanning*, Mrs. Zoe Ballard Shively.

Accompaniment by Mrs. P. O. Sundin.

The Value of Speech Training in Singing, Mr. John Claire Monteith.

Average Attendance—109

[55]

[The EBELL of Los Angeles]

Bible Literature

Women of the Bible: Eve, the Original Feminine; Miriam, the Big Sister; A Contrast, Job's Wife and Deborah; A Love that Lived, a study of Sara; Pioneer Feminist, The Daughters of Zelopheahad; Jezebel, Capable but Culpable; The Perfect Woman as Seen by a Sage; The Understanding Abigail; Rizpah, the Steadfast; Mary, the Mother of Jesus, by Mrs. Lena Leonard Fisher.

Current Religious News, Mrs. Alvin W. Ault and Mrs. George Clark Peck.

Anti-Christian Movement in China, Mr. Edwin Ding.

Palestine Since Allanby, Dr. Bruce R. Baxter.

Songs of Easter, Virgie Lee Mattoon.

A Visit to an Empty Tomb, Dr. Bruce R. Baxter.

Book Review: *The Christ of the Indian Road*.

Songs of the Virgin, Maud Miller Gallentine.

Average Attendance—100

Books and Current Literature

An Old, Old Love Story, Mrs. Edward A. Tufts.

The Girdle of Aphrodite, Mrs. Margaret Barbrick Gillette.

Book Reviews of Current Publications on Bible Literature, Mrs. Bertha Lincoln Heustis.

The Poetry of the Bible, Mrs. Harry C. Bender.

Humor as the Intelligentsia of the Middle Ages Saw It, Miss Frederica de Laguna.

Letters to a Lady in the Country, *Sherman*, Mrs. Charles Ashworth Stavnow.

The Lady of the Masque, Mrs. William E. Keepers.

Possession, *Louis Bromfield*, Mrs. Edwin H. Shields.

The Sailor's Return, *David Garnett*, Mrs. Almon Bartlett Ross.

Portrait of a Man with Red Hair, *Hugh Walpole*, Mrs. Patrick Campbell.

Eleanora Duse, *Jeanne Bordeaux*, Miss Helen V. Switzer.

Half Told Tales, *Henry Van Dyke*, Mrs. Ralph Louis Byron.

Modern Biography, Mrs. E. B. Weirick.

Modern Essay, Mrs. Birney Donnell.

Backgrounds and Certain Modern Poets, Mrs. Arthur J. Casebeer.

The Sisters, Mrs. Louise W. Watkins.

The Way of All Flesh, Mrs. Walter E. Mitchell.

Love Stories à la Mode; Modern Themes in Literature; Some Modern Fun Makers; What the 18th Century Did for Us, The Case of Richardson versus Fielding; A Summing up, Modern Novel; Current Book Reviews, Mrs. Jack Valljely.

Average Attendance—235

[The EBELL of Los Angeles]

Browning

Ferishtah's Fancies:

Address: Miss Helen Augusta Brooks.

Greetings: Former Curators of the Department.

Time and Place of Browning's Writing Ferishtah's Fancies, Miss Ada A. McClelland.

Sha Namch, or Book of Kings, Miss Florence Riley.

Browning's Philosophy of Evolution in "*The Sun*," Mrs. Thomas B. Stowell.

The Spirit of Service Exemplified in Ferishtah's Fancies, Mrs. Mary Mendenhall Perkins.

"*The Prize is in the Process*," Mrs. A. H. Purdue.

A Comparison of the Lyrics, Mrs. Edward Crumley.

Does Ferishtah Succeed in Psyche's Task? Mrs. Sidney J. Parsons.

Solo: Round Us the Wild Creatures, Miss Petre.

Lecture: Love, the Prevailing Theme in Ferishtah's Fancies, Dr. Bertha L. Dickinson.

Asolando: Fancies and Facts.

Prologue, Rosny, Now, Summum Bonum, A Pearl, A Girl, Development, Rephan, Reverie, Epilogue.

Asolo: Personal Experiences, Mrs. White.

Browning's Friendship for Mrs. Arthur Bronson, Mrs. Joel B. Gwynne.

Comparison of the *Epilogue* and *Prospice* with Tennyson's *Crossing the Bar*, Miss Ada A. McClelland.

The Asolo Club, Mrs. Milton K. Young.

Browning's Asolo, Excerpts from the Century Magazine, April, 1900, Miss Victoria Ellis.

Evolution of Religion:

Christmas Eve, Easter Day, Rabbi Ben Ezra, An Epistle of Karshish, A Death in the Desert, Bishop Blougram's Apology.

Introduction to Christmas-Eve, Mrs. John E. Coffin.

Introduction to an Epistle of Karshish, Mrs. Harry A. Ford.

Address: Evolution of Religion, as View from Browning's Religious Poems, Miss Annette Foster.

Interpretive Reading of *Saul*, Dr. Allison Gaw.

An Interpretation of Cleon, Dr. Margaret S. Carhart.

Reading of *Easter Day*, Mrs. Harry C. Bender.

Personal Poems, Mrs. Thomas B. Stowell.

Department Reading: A Blot in the 'Scutcheon.

The Annual Celebration of Browning's Birthday: A Blot in the 'Scutcheon presented by the Drama Workshop of Ebelle, under the direction of Mrs. Harry C. Bender.

[The EBELL of Los Angeles]

Mildred Tresham.....Miss Florence Buckley
Gwendolen Tresham.....Mrs. Charles E. Stanton
ThoroldMrs. R. E. Filcher
Austin Tresham.....Mrs. Harold John Ruddle
Henry, Lord Mentoun.....Mrs. Charles Axiom Chamberlain
GerardMrs. C. S. Gibson

Esther Rhoades Maude, Harpist
Olive A. Englund, Pianist
Mrs. Franklin E. Conway, Browning Songs
Alice Marian Greer, Accompanist

Average Attendance—31

Drama

Moving Pictures and the Drama, Hugh Reticker. -
The Drama Workshop of Ebell presented Bel Buel Reticker in her one-act play, *A Discordant Interlude*.
Why we go to the Theatre, Mrs. A. H. Purdue.
Bernice, *Susan Glaspell*, a play in three acts, read by Mrs. George S. Greene.
Oft in the Stilly Night, a curtain raiser, *Marion Spencer Smith*, by the Drama Workshop.

The Conflict, a drama in one act, *Clarice Valette McCauley*, directed by Mrs. Charles Axiom Chamberlain.

Hearts of Hickory, *John Trotwood Moore*, reviewed by Nancy Rice Anderson.

The One-Act Play, Mrs. A. H. Purdue.

The Greek Vase; Catherine Parr, *Maurice Baring*; For Distinguished Service, *Florence Clay Knox*, Read by Mrs. Robert Ewing McKenzie.

Woman Dramatists, Mrs. Edwin H. Shields and Mrs. A. H. Purdue.

The Lamp and the Bell, *Edna St. Vincent Millay*, read by Mrs. Margaret Barbrick Gillette.

Group of Original poems, Mrs. William E. Keepers.

Romance, *Edward Sheldon*, read by Mrs. Zoe Ballard Shively.

The Kleptomaniac, *Margaret Cameron*, presented by Members of the Catholic Woman's Club, directed by Mrs. Margaret Barbrick Gillette.

Three Pills in a Bottle, a Fantasy, *Rachel Lyman Field*, presented by the Drama Workshop of Ebell, directed by Mrs. Harry C. Bender.

Orchestra, Miss Orris Cook, Piano; Mrs. Lavelle Cook, Violin; Mrs. Ethel Atherton, Cello.

Average Attendance—220

French

De 9:30 à 10:30: Cours élémentaire: Grammaire—Char-
denal's Complete Course (Revised Edition).

[The EBELL of Los Angeles]

De 10:30 à 11:30: Cours intermédiaire: Chardenal's Complete Course; Petits Contes de France (Méras).

De 11:30 à 12:30: Cours avancé: Français Pratique (Briscoe and Dickman); Lucienne (Jules Romains).

Average Attendance—49

Music

Lecture: Existing Musical Conditions in Europe, Frances Wright.

Musicale: Virgie Lee Mattoon, Contralto; Mrs. Frank Keenan, Accompanist; Harry Baxter, Flutist; Mrs. Harry Baxter, Accompanist.

Trio: Mary Christine Albin, Piano; Evelyn Pickrell, Violin; Hazel Babbidge, Cello.

Lecture: Reflections of a Composer, Frances Marion Ralston. Nationalism in Music in America, Modest Altshuler.

Musicale: Piano numbers, Frances Marion Ralston; Songs: Mrs. Roy Charles Arnold, Soprano; Elthea Snider Turner, Pianist.

Sonata for Cello and Piano: *Elthea Snider Turner*, Lucy Fuhrer Genter, Cellist; Frances Marion Ralston, Pianist.

Group of Songs by Local Composers, Mr. William Pilcher, Tenor.

Lecture: Edward MacDowell as I Know Him, Mrs. Graham Putnam.

Lecture: The Peterborough Colony and its Effect on American Music, Mrs. Abbie Norton-Jamison.

Musicale: Mrs. Cordelia Swissaert, Pianist; Mrs. C. Fletcher Quillian, Soprano.

Lecture: Facts and Fancies on Voice Culture, F. X. Arens.

Musicale: Miss Kitty Short, Soprano; Mr. Grove Lindsey, Baritone; Mrs. Wayne Ledger, Accompanist; Leolind Walton, Pianist.

Lecture: Romanticism and Realism in Music, Frances Arnold Greenwood.

Musicale: Milford Jackson, Baritone; Mrs. Stanley Searle, Accompanist; Georgia Williams, Violinist; Ruth Omev, Accompanist.

Lecture: Dance Music of Many Countries, Mrs. Guy Frederick Bush.

Dances, Denishawn School. A Group of Songs, Miss Harriet Henderson, Mezzo-Soprano.

A Morning with past Music Curators:

Some National Projects of Music Clubs, Mrs. William Ernest Mabee;

A Musical Forecast, Mrs. A. Bennett Cooke;

The Cadman Opera, *Shanewis*, Mrs. Samuel G. Puterbaugh.

[The EBELL of Los Angeles]

Mrs. Berne S. Barker, Soprano; Rosalyne Asner, Pianist; Mrs. Guy Frederick Bush, Accompanist.

Average Attendance—205

Parliamentary Law

Regular meetings of "The Smalltown Improvement Club," organized for drill in practical application of the following study topics: The Correct Business Meeting, Introduction of Business into the Assembly, General Classification of Motions and Order of Precedence, Main Motion, Postpone Indefinitely, Motion to Amend, Motion to Commit and Appoint of Committees, Reports of Committees and Adoption of Committee Reports, Postpone Definitely, General and Specific Orders, Previous Questions, Limit and Extend Limits of Debate, Lay on Table, Take from Table, Incidental Motions, Points of Order and Appeals, Suspension of the Rules, Objection to Consideration, Division of the Question and Division of the Assembly, Reconsider and Rescind.

Average Attendance—19

Psychology

Talk by Dr. Louise Unger.

Book Reviews: The Fruit of the Family Tree, *Albert Edward Wiggam*; Glorious Appollo, *E. Barrington*, Mrs. Sidney J. Parsons.

Our Infinite Possibilities, Mrs. Rosalind Peasley.

Everyman's Genius, *Mary Austin*, reviewed by Mrs. Charles N. Flint.

The Psychology of Testimony and of Detection, Karl T. Waugh.

Chapters I, II, and III of Unmasking Our Minds, *Seabury*, and The Self, *William James*, Mrs. E. C. Pyle.

Chapters IV, V, VI, and VII of Unmasking Our Minds, Mrs. L. A. J. La Motte.

Human Efficiency and Levels of Intelligence, *Goddard*, Mrs. Edgar S. Stanley.

Chapters VIII, IX, X, and XII of Unmasking Our Minds, Mrs. Charles A. Ballreich.

The Normal Mind; Success and Failure as Conditions of Mental Life; The Principles of Mental Hygiene, *Burnham*, Mrs. F. W. Pitcher.

Some Causes of Juvenile Delinquency, Dr. Ellen Sullivan.

Will and Imagination, *Seabury*; Will, *James*; Will, *Woodworth*; Miss Eva Stavnow.

Habit, *Seabury*; Habit, *James*; Habit, *Woodworth*, Mrs. Frank J. Ray.

The Psychology of Dress, Mrs. Edwin H. Shields.

The Mental Adjustment of the Atypical Child, Dr. Grace Fernald.

Chapters XIV, XV, and XVI of Unmasking Our Minds, Mrs. Frank R. Partridge.

[The EBELL of Los Angeles]

Chapters XVII, XVIII, and XIX of Unmasking Our Minds, Mrs. Charles D. Burt.

Psychological Race Differences, Dr. Albert Sidney Raubheimer.

Chapters XX and XXI of Unmasking Our Minds, Miss Carrie Alice Clark.

The Inheritance of Acquired Characteristics, *Dr. Paul Kammerer*, reviewed by Mrs. Edgar S. Stanley.

Lecture: Mechanism of Character Building, A. Moresby White.

Average Attendance—80

Public Affairs

Abd-el-Krim, Is he a Menace to France? Mrs. Sidney Thomas Exeley.

What Los Angeles County is Doing for its Dependents, Mrs. James West.

Institutional Life vs. Home Life, Dr. Luna B. Phelps and Mrs. James West.

Ten Years Later, *Sir Philip Gibbs*, reviewed by Mrs. Ilot Johnson.

Shall the United States Enter the World Court? Dr. Ernest Trattner.

Current Events, Mrs. John Stearns Thayer.

Legislation Sponsored by the General Federation of Women's Clubs, Mrs. Robert J. Burdette.

The Boulder Dam Project, Mr. Burdett Moody.

The California Inheritance Tax, Dr. Rolland Vandergrift.

A Close-up View of Some of our Washington Acquaintances, Mrs. John Stearns Thayer.

The Parole, Mr. William T. Aggeler.

The Parole System and Indeterminate Sentence, Mr. William J. Ford.

The Crime Wave, Our National Scandal, *Richard Washburn Child*, reviewed by Mrs. Charles A. Ballreich.

Regional Planning, Mr. Hugh Pomeroy.

Height Limit of City Buildings, Mr. C. E. Noorenberg.

Juvenile Delinquency, Deputy District Attorney Joos.

What it Means to be an American Citizen, Mrs. Maynard Force Thayer.

Why I as a Citizen Should Vote, Mrs. Sidney Thomas Exeley.

Why I as a Taxpayer Should Vote, Mrs. Leslie Randall Hewitt.

The Clubwoman's Duty to her Club, her Community, her State, Mrs. Charles S. McKelvey.

Railroad Plan vs. Plaza Site: Railroad Plan, Mr. G. W. Pontius; Plaza Site, Mr. Samuel Storrow.

How the Los Angeles City Health Department Protects the Community by its Laboratory Work, Dr. George Parrish.

[The EBELL of Los Angeles]

Juvenile Hall Plans, Mrs. Elizabeth McManus.
Architects' Plans for the Proposed New General Hospital, Dr.
Neal Wood.

Average Attendance—64

Shakespeare

Study of Richard III and Hamlet.
The Historical Background of the Days of Richard, Mrs. John
Fremont Salyer.
Shakespeare and Liberty in America, Mrs. Lillian Monk.
Men of Shakespeare, General James Donovan.
Unfamiliar Familiars of Shakespeare, Mrs. Lena Leonard
Fisher.
Castle Kronborg and Elsinore, Mrs. Thorwald A. Probst.
Grave Diggers' Scene from Hamlet, directed by Mrs. Lule
Warrenton.
Henry VIII Recital with Current Comments, Mr. Frederick
Warde.
Study of the Character of Hamlet, Mrs. James Tabor Fitz
Gerald.
The Jewels and Birds of Shakespeare, Mrs. J. Elbert Harsh-
man.
Paper: Merry Wives of Windsor, Mrs. Harry A. Ford.
Hamlet Recital with Current Comments, Mr. Frederick Warde.
Animals and Plants of Shakespeare, Mrs. Charles D. Burt.
Fools of Shakespeare, *Frederick Warde*, Mrs. James Donovan.
The Poetry of Shakespeare, Mrs. Fred Selwyn Lang.
Some Recent Impressions of the Shakespeare Country, Mrs.
Milton K. Young.
Scenes from Merry Wives of Windsor.
Women of Shakespeare: Recital with Current Comments, Mr.
Frederick Warde.

Average Attendance—65

Spanish

9:15—10:00 A.M.—Clase Elementaria.
10:00—10:45 A.M.—Clase Intermediaria—Cuentos y Leyendos
(Hills and Cano).
10:45—11:30 A.M.—Clase Superior—Cuentos y Leyendos (Hills
and Cano) and Temas Españoles (Crawford).

Average Attendance—35

Luncheon Speakers

OCTOBER SEVENTH, Mrs. William Read, presiding.

*North Cape's Refulgent Nights and Iceland's Glamorous Mys-
tery*, Mrs. William Warren Orcutt.

When the United States Came In, Count de Beaufort.

The California Grand Opera Company, Mr. L. E. Behymer.

OCTOBER FOURTEENTH, Mrs. William Read, presiding.

The Influence of Women's Clubs, Mrs. Alberta Campbell Tim-
mons.

The Los Angeles Music Settlement, Mme. de Zaruba.

OCTOBER TWENTY-FIRST, Mrs. William Read, presiding.

The Best Part of a Vacation, Mrs. Charles Hulbert Toll.

Our Two-fold Responsibility, Mrs. James Birney Lorbeer.

Children and Books, Mrs. Sylvia S. Cash.

OCTOBER TWENTY-EIGHTH, Mrs. William Read, presiding.

Michael Arlen, the Modern, Mrs. Alma Whitaker.

Dramatic Monologue, Miss Diane Esmond.

The MacDowell Club, Mr. Claude Madden.

The Los Angeles Civic Center, Mr. Sumner Spaulding.

OCTOBER TWENTY-NINTH, Mrs. Charles Egleston Crary, presiding.

SOCIAL WELFARE ACTIVITIES LUNCHEON.

Ebell and Federation, Mrs. William Luke Jones.

Community Service, Mrs. Walter Harrison Fisher.

Practical Relief and Spiritual Helpfulness, Mrs. Lillian Burk-
hart Goldsmith.

The Self Supporting Student, Mrs. Susan B. Dorsey.

Appreciation, Mrs. James Birney Lorbeer.

NOVEMBER FOURTH, Mrs. W. S. Bartlett, presiding.

TRAVELERS' DAY.

Seward's Folly, Mrs. Sumner P. Hunt.

Glimpses of Iceland, Mrs. William Warren Orcutt.

How Uncle Sam Launches Naval Officers, Mrs. William Irv-
ing Hollingsworth.

[The EBELL of Los Angeles]

NOVEMBER EIGHTEENTH, Mrs. Jack Vallely, presiding.

BOOKS AND CURRENT LITERATURE LUNCHEON

Rocking Moon by Miss Willoughby, Mrs. E. Harriman.
Katherine Mansfield, Mrs. Orville Routt.
The Gentle Art of Reading, Mr. Robert Nichols.

NOVEMBER TWENTY-FIFTH, Mrs. A. H. Purdue, presiding.

DRAMA LUNCHEON.

Behind the Scenes with the Scenario Writers, Hope Loring and Louis Lighton.
New York Successes, Ruth Helen Davis.
The Green Hat, Louise Taylor Gerdine.

JANUARY SIXTH, Mrs. William Read, presiding.

Washington and Our Senators, Mrs. Earl McClintock.
National Geographic Society, Professor Willis L. Moore.

JANUARY THIRTEENTH, Mrs. William Read, presiding.

Mexican Educational Ideals, Miss M. Tours.
The Seroptomists, Mrs. Gertrude Maynard.
The Pantomimic Drama, Gabriel Ravenelle.
The Living Force of Song, Edwin Lester.

JANUARY TWENTIETH, Mrs. William Read, presiding.

IN HONOR OF THE OCTOGENARIANS.

The Schumann I Knew, Mrs. George H. Doane.
The Romance of California, Mrs. F. D. Schoneman.
Books and Conduct, Mr. Will G. Farrell.
Fata Morgana and The Harem, Mr. Ernest Vajda.

JANUARY TWENTY-SEVENTH, Mrs. William Read, presiding.

Plays, Players, and Publicity, Mrs. Caroline Walker.
The Drama of Student Life, Mrs. Helen M. Laughlin.
The Producer of Plays, Mrs. Louis O. MacLoon.
Dramatic Peking, Mr. William Cannon.
Los Angeles as a Music Center, Mr. Merle Armitage.

FEBRUARY THIRD, Mrs. Grantland Seaton Long, presiding.

Interior Decoration of Our Public Library, Mr. Julian E. Garnsey.
Killarney Skies, Mr. Power O'Malley.

[The EBELL of Los Angeles]

FEBRUARY TENTH, Mrs. Leslie Randall Hewitt, presiding.

Montana Greets You, Mrs. John Erickson.
An American Opera Composer and Conductor, Mrs. Mary Carr Moore.
The Boulder Dam, Judge Robert M. Clarke.

FEBRUARY SEVENTEENTH, Miss Frederica de Laguna, presiding.

Women's Responsibility for the Trend of Present Day Fiction, Mrs. A. Bennett Cooke.
The Relation of Literature to Life, Mrs. Orville Routt.
The Inspiration of Exchanging Ideas, Miss Maud Allan.
Books and Ideals, Mrs. Laurabelle Dietrick.

FEBRUARY TWENTY-SECOND, Mrs. William Read, presiding.

FEDERATION LUNCHEON IN HONOR OF DR. MARIANA BERTOLA.

The History of Twenty Dollars, Mrs. Leslie Randall Hewitt.
Program Motifs and Motives, Miss Helen Louise Stubbs.
Department Development, Mrs. Harry A. Ford.
Is Practical Relief Practical? Mrs. T. J. Fletcher.
A Rest Home for Convalescents, Mrs. Charles Ashworth Stav-
now.
Ebell's Own—The Scholarship Girls, Mrs. F. W. Pitcher.
Federation in Ebell, Mrs. William Luke Jones.
Response—George Washington, Dr. Mariana Bertola.

MARCH THIRD, Miss Helen Louise Stubbs, presiding.

Some Unpublished Anecdotes of Famous California Artists,
Miss Alma May Cook.
The Three National Japanese Theatres, Mrs. Zoe Kincaid Penn-
ington.
Violin Solos by Miss Violet Silver, Concert Violinist.

MARCH TENTH, Mrs. A. Bennett Cooke, presiding.

Summer Plans of Hollywood Bowl Association, Miss Marian Bowen.
Allied Architects' Plan for Bowl, Mr. Brady.
The Harpists' National Convention, Mrs. Barbara Taylor Kier-
ulff.
*The Merging of Grand Opera Associations in San Francisco
and Los Angeles*, Mr. Merle Armitage.

[The EBELL of Los Angeles]

MARCH SEVENTEENTH, Mrs. Ilot Johnson, presiding.

An American Woman's Impression of Palestine and Egypt, Miss Florence McCrossin.

The Huntington Library, Mr. Willard Watson.

The American Home, Dr. Willsie Martin.

MARCH TWENTY-FOURTH, Mrs. James Andrew Rogers, presiding.

Personal Recollections of Charles Dickens, Mr. William H. Culmer.

Character Analysis by Hand Writing, Mr. Paul Hugon.

Character Songs, Mr. J. D. Hamilton of "The Love Call."

MARCH THIRTIETH, Mrs. Norman D. Hall, presiding.

ANNUAL LUNCHEON OF THE SHAKESPEARE DEPARTMENT.

Influence of Shakespeare, Judge Edward Delmas.

English Idea of the Bard of Avon, Mr. Montague Shaw.

From England to America, Mr. Frederick Warde.

MARCH THIRTY-FIRST, Mrs. Charles D. Burt, presiding.

ANNUAL LUNCHEON FOR NEW MEMBERS.

Piano Solos, Miss Clarabelle La Londe.

Vocal Solos, Mrs. A. G. Morse.

Fourteen, a play presented by Mrs. Frederick Morrison Letteney, Mrs. J. Ross Castendyck, and Mrs. John Lifur.

APRIL SEVENTH, Mrs. Edgar S. Stanley, presiding.

ANNUAL LUNCHEON OF THE PSYCHOLOGY DEPARTMENT.

The County Program for Juveniles, Mrs. Elizabeth McManus.

The Boy in the City, Professor E. F. Young.

Songs, Mrs. Francis Warren Haynes.

APRIL FOURTEENTH, Mrs. Ernest James Dill, presiding.

ANNUAL LUNCHEON OF THE MUSIC DEPARTMENT.

The Mission of Harmony, Miss Carolyn Alchin.

Music Conditions in Russia, Dr. Sonia Pushkareff.

A Plea for Classical Music, Dr. Arnold Gantvoort.

APRIL TWENTY-FIRST, Mrs. John Stearns Thayer and Mrs. Charles S. McKelvey, presiding.

ANNUAL LUNCHEON OF THE PUBLIC AFFAIRS AND PARLIAMENTARY LAW DEPARTMENTS.

The Present Status of the Community Property Law, Mrs. A. J. Lawton.

The Criminal Situation in Los Angeles, Mr. William J. Ford.

[The EBELL of Los Angeles]

APRIL TWENTY-EIGHTH, Mrs. Zoe Ballard Shively, presiding.

ANNUAL LUNCHEON OF THE BETTER AMERICAN SPEECH DEPARTMENT.

English as Taught, Miss Evelyn Dowling.

Influence of Words, Dr. Blanchard.

The Music of Well Chosen Words, Mr. Frank G. Tyrrell.

APRIL TWENTY-NINTH, Mrs. F. W. Pitcher, presiding.

SOCIAL WELFARE LUNCHEON.

Law Enforcement and Allegiance, Mrs. John C. Urquhart.

Child Welfare, How Secured? Mrs. E. M. Lazard.

Los Angeles Playgrounds, Dr. E. P. Ryland.

MAY FIFTH, Mrs. W. S. Bartlett, presiding.

ANNUAL LUNCHEON OF THE ART AND TRAVEL DEPARTMENT.

Craftsman "Decorations," Mr. Douglass Donaldson.

Artists of Laguna, Mrs. Lanier Bartlett.

Resumé of Exhibits, Mrs. Lurah C. Davis.

Greetings, Miss Mabel Alvarez.

MAY TWELFTH, Mrs. Lena Leonard Fisher, presiding.

ANNUAL LUNCHEON OF THE BIBLE DEPARTMENT.

The Bible: The Basis of Modern Education, Dr. John F. Fisher.

Experiences in General Feng's Army as Physician, Dr. Mabel Manderson Durbin.

Songs, Mrs. Lora May Lamport.

MAY NINETEENTH, Mrs. Jack Vallely, presiding.

ANNUAL LUNCHEON OF THE BOOKS AND CURRENT LITERATURE DEPARTMENT.

Resumé of the Modern Novels, Mrs. Lillian Ford.

Original Poems (in costume), Mrs. Spearing.

Motion Pictures, Mr. Spearing.

MAY TWENTY-SIX, Mrs. A. H. Purdue, presiding.

ANNUAL LUNCHEON OF THE DRAMA DEPARTMENT.

The Friday Morning A. D. C., Mrs. W. F. Thurston.

The Drama League, Mrs. W. E. Silverwood.

Club Women and Plays, Mr. Roger Noble Burnham.

Report of Art Exhibits Committee

The efforts of this Committee have been directed toward the stimulation of interest in the product of Southern California artists, many of whom have brought distinction to this country through the excellence of their work.

The first exhibition of the past club year was a collection of paintings by William Wendt, Norman Chamberlain, Jack Wilkinson Smith, Hanson Puthoff, Roscoe Schrader, and Carl Oscar Borg. This was followed by eight one-man shows by Karl Yens, Herbert Von Blarcom Acker, Benjamin C. Brown, Franz A. Bischoff, Jean Mannheim, Anna Hills, Mabel Alvarez, and Leland Curtis.

In the Tea Room was shown a continuous exhibition of miniatures by members of the California Miniature Society; pencil portraits by Herman Amlauer; decorative design by Douglass Donaldson; landscape paintings by Power O'Malley, H. C. Bradley, Mrs. Will E. Francis, and Mrs. William Allen Ward.

As a direct result of these exhibitions, four paintings were sold.

During the year a large canvas was purchased by Ebell from Benjamin C. Brown for the Club House, and named by a Club member, *Sentinels of the Snow*.

Respectfully submitted,

MRS. LURAH C. DAVIS, *Chairman of Exhibits*.

Report of the Benefits and Entertainments Committee

THROUGHOUT the year, the beautiful spirit of service to Ebell has been shown by the way in which everyone has cooperated to make the parties a social as well as a financial success.

The first party, on October thirtieth, was a bridge luncheon held in the Fiesta Ballroom of the Ambassador Hotel. It enabled us to send a check for \$1000 to Ebell. On December third a Christmas tea, held at the Ebell Club House, netted \$908.49. February eleventh, a bridge tea was given in the ballroom of the Biltmore Hotel, clearing \$1,066. The last party was held at the Club Casa Del Mar, Santa Monica. The proceeds were \$1,086.55. The total for the year was \$4,061.04. The parties were all enjoyable and the guests were well pleased.

The Committee wishes to thank the Executive Committee and the President, Mrs. Read, for their encouragement and appreciation throughout the year.

Respectfully submitted,

MRS. WILLIAM J. WILSON, *Chairman*.

Life Members of Ebell Rest Cottage Association

Miss Lillian B. Flanders (*Honorary*)
 Miss Fannie M. Adams
 Mrs. J. Crampton Anderson
 Mrs. Lewis W. Andrews
 Mrs. Moses N. Avery
 Mrs. Ralph W. Avery
 Mrs. M. V. Beiger
 Mrs. J. E. Betzold
 Mrs. George H. Bishop
 Mrs. Francis Webster Blackford
 Miss J. Maud Blanchard
 Mrs. Kathryn E. Braun
 Mrs. Edwin J. Brent
 Mrs. R. T. Burge
 Mrs. Harry J. Butterworth
 Miss Florence A. Carpenter
 Mrs. George D. Chambers
 Mrs. Charles W. Chase
 Mrs. E. W. Clark
 Mrs. C. D. Clawson
 Mrs. Kaspare Cohn
 Mrs. George Harris Cook
 Mrs. William Courtney
 Mrs. J. B. Dabney
 Mrs. Ralph Richard Deming
 Mrs. Edward Laurence Doheny
 Mrs. James Catlett Ernst
 Mrs. Samuel Emerson Farroat
 Mrs. John A. Ferguson
 Mrs. J. J. Fisher
 Mrs. Walter Harrison Fisher
 Mrs. Orrin H. Fithian
 Mrs. Charles N. Flint
 Mrs. John Rollin French
 Mrs. Samuel Wesley Garretson
 Mrs. A. F. Gartz
 Mrs. Robert Ladd Gifford
 Mrs. Effie E. Goff
 Mrs. Mary E. Griswold
 Mrs. Willitts J. Hole
 Mrs. Edwin G. Howard
 Mrs. Sumner P. Hunt
 Mrs. Albert Denison Jack

Kappa Kappa Gamma Alumnae Association

Mrs. Jack Armstrong Jevne
 Mrs. T. Paul Jones
 Mrs. William Luke Jones
 Ebell Juniors
 Mrs. William E. Keepers
 Mrs. William T. Lewis
 Mrs. J. A. McCusker
 Mrs. Della Merrick
 Mrs. Ben R. Meyer
 Mrs. Ralph Winfred Miller
 Mrs. Joseph Howard Moore
 Mrs. Mary Young Moore
 Mrs. Edward W. Moses
 Mrs. William A. Moses
 Mrs. George H. Mosher
 Mrs. Seeley Wintersmith Mudd
 Mrs. Agnes Burrell Nation
 Mrs. George M. Nowell
 Miss Elizabeth M. Ogden
 Mrs. W. K. Parkinson
 Mrs. Benjamin Franklin Perkins
 Mrs. William Read
 Mrs. Charles Henry Scull
 Mrs. Willis Charles Sharon
 Mrs. Reuben Shettler
 Mrs. Edwin H. Shields
 Mrs. E. M. Sloan
 Mrs. Leafie Sloan-Orcutt
 Mrs. Marcius Curtis Smith
 Mrs. William Steinbaugh
 Mrs. Oscar A. Trippet
 Mrs. S. D. Tuttle
 Miss Minta Vaughan
 Mrs. J. V. Vickers
 Mrs. Charles L. Waite
 Mrs. William C. Warmington
 Mrs. William B. Webb
 Mrs. William R. Wherry
 Mrs. Irene C. Williams
 Mrs. Robert Bruce Williamson
 Mrs. George Bennett Wilson
 Mrs. Philip L. Wilson
 Mrs. Charles E. Wolfenden
 Mrs. R. B. Young

Memorial Membership of Ebell Rest Cottage Association

Mrs. Augusta Chapman Burch-
 field
 By Mrs. Irene O. Williams
 Mrs. Philena MacKay Gilpatrick
 By Mrs. John William Musselman
 Mrs. Thomas Trotter Knight
 By Ebell Friends
 Mrs. B. Erwin Layton
 By Mrs. William Read
 Mrs. Anna Milner
 Mrs. Charles H. Poss
 By Mr. Charles H. Poss
 Mrs. Matthew Sparks Robertson
 By Mrs. Leafie Sloan-Orcutt
 Miss Mattie H. Wilson

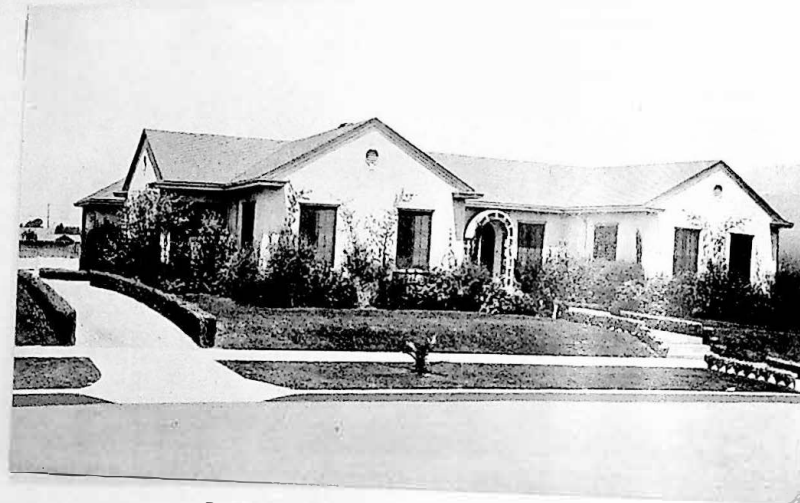

EBELL REST COTTAGE ASSOCIATION, 135 North Park View

Report of the Ebell Rest Cottage Association

HIGH above the fogs of the valley, a woman is contentedly supporting herself on a small chicken ranch. When she first came to the Cottage after thirteen months in the General Hospital, she was a hopeless victim of asthma, as dejected an individual as might be imagined.

The magic wand waved to effect this transformation was the loving interest and untiring efforts of the Follow-up Committee of the Ebell Rest Cottage Association. Years have been spent re-establishing her as a normal citizen with a happy outlook on life. She is only one of scores of women who return to the Cottage as to a home each Christmas.

The women on the Committees representing the Association have tried to make "Once a guest of Ebell, always a friend," a reality rather than a well turned phrase. To accomplish this they have been big sisters, advisers, financial agents, instructors, chaperones, and bureaus of general information. Whatever difficulty was brought to the hospitable walls of 135 North Park View, some member of Ebell was found willing to give of her time to help solve the problem.

Ranging in age from fifteen to ninety, the guests of the past year have represented twelve nationalities and have been engaged in fifty-three different occupations. Seventy-four were able, upon leaving the Cottage to resume self-support.

Five hundred sixty-three (563) memberships have been taken out; three hundred eighty-four (384) Associate, one hundred eighteen (118) Contributing, fifty-three (53) Sustaining, six (6) Life, and three (3) Memorial.

The overwhelming success of the parties arranged by the Benefits and Entertainments Committee has added the gratifying sum of \$2030.50 to the Treasury and has helped to make possible the purchase of three one thousand dollar bonds for the Endowment Fund. Thirteen thousand dollars carefully invested in sound securities now represents the Endowment Fund.

[The EBELL of Los Angeles]

Last year a generous bequest, which came quite unsolicited, was enthusiastically noted in our minutes and year book. This year we realize that our eagerness in planning the good which might be accomplished with the money was a little premature for it will be December before the Court decides whether the gift is legally ours. According to the laws of this state, the donor's death having occurred within two weeks after the will was written, the bequest may be invalidated.

From the Advisory Board, consisting of our Past-Chairmen, came the suggestion that Memorial Memberships be added as a loving way to express tender memories in active service and three such memberships were immediately subscribed.

Thanks to Miss Fulmer's School, the usual generous donation of Thanksgiving baskets was made. Seventy guests were entertained at Christmas dinner at the Cottage. Our gratitude is due the Ebell Juniors for the decorations and to Mrs. Lena Leonard Fisher and her daughter for a most enjoyable program.

Minor repairs have been made upon the Cottage, a garden walk and an incinerator added and everything necessary done to keep it a haven of rest created by women blessed with some degree of leisure for the rehabilitation of women to whom rest and relaxation has been only a dream.

This work fills a long felt want among the constructive agencies of the city and the opportunity for happy service is so great that every Ebell member will find a warm welcome awaiting her in the Association.

Respectfully submitted,

MISS HELEN V. SWITZER,
Secretary Ebell Rest Cottage Association.

**Report of Treasurer of Ebell Rest
Cottage Association**

JULY 1, 1925 TO JUNE 30, 1926

<i>Receipts:</i>			
Cash on Hand June 1, 1925.....	\$	1,602.40	
Convalescent Fund Ebell Club.....	\$	900.00	
Guests		767.00	1,667.00
<hr/>			
Donations—			
Ebell Benefit Parties.....		2,030.55	
Miscellaneous		458.50	2,489.05
<hr/>			
Interest			699.03
Memberships			
Associate		382.00	
Contributing		414.00	
Sustaining		654.00	
Life		550.00	
Memorial		225.00	2,225.00
<hr/>			
<i>Disbursements:</i>			
Building Fund	\$	31.67	
Real Estate		75.00	
Furnishings		138.15	
Endowment and Gift Fund Investments		3,000.00	
Matron's Wages		360.00	
Printing		34.05	
Telephone		60.00	
Insurance		150.75	
Maintenance and Repairs.....		119.37	
Taxes		27.29	
Emergency		5.00	
Convalescent Fund		3,255.20	
Expense		295.72	
<hr/>			
Cash on Hand June 30, 1926.....	\$	7,552.20	
		1,130.28	\$ 8,682.48

RESOURCES AND LIABILITIES JUNE 30, 1926

<i>Resources:</i>			
Real Estate	\$	4,150.94	
Real Estate Improvements.....		21,181.13	
Furnishings		1,972.96	
Endowment and Gift Fund Investments		13,087.25	
Cash in Bank.....		1,130.28	\$41,522.56
<hr/>			
<i>Liabilities:</i>			
Gifts Invested in Endowment Funds		\$13,087.25	
Reserve for Depreciation.....		2,063.65	
Surplus		26,371.66	\$41,522.56

Respectfully submitted,
MISS HATTIE A. NEWMAN, Treasurer
Ebell Rest Cottage Association.

Resolutions Establishing Ebell Rest Cottage Association

Whereas, There has been conveyed by Deed of Gift to The Ebell of Los Angeles certain property described as Lot 206 of Olivito Heights Tract, as per map recorded in Book 8, Page 47, of Maps in the office of Recorder of Los Angeles County, State of California, which property is known as and hereinafter referred to as Ebell Rest Cottage; and

Whereas, The terms and conditions on which said property was so conveyed required that it should be made a place of rest for women, who, because of their physical condition, need rest and quiet for a period of time to enable them to resume their former occupation, and that it shall be maintained as such by The Ebell of Los Angeles; and

Whereas, It is necessary to adopt rules and regulations governing said property and to provide for its maintenance and to secure the funds necessary therefor by endowments, annuities, devises, bequests, memorials, gifts and contributions and to protect the donors thereof in accordance with such endowments, annuities, devises, bequests, memorials, gifts and contributions; therefore, be it

Resolved by the Board of Directors of The Ebell of Los Angeles, at a regular meeting on December 26, 1918, that to carry out and make effective the terms and conditions of said gift, there is hereby organized from the membership of The Ebell of Los Angeles an association to be known as Ebell Rest Cottage Association.

Any member of The Ebell of Los Angeles who contributes \$1.00 per month shall be a sustaining member of Ebell Rest Cottage Association and any member who contributes \$1.00 per year shall be an associate member. Any person who contributes the sum of \$100.00 may be made a life member of said Association.

The officers of Ebell Rest Cottage Association shall consist of a Chairman, appointed by the Board of Directors of The Ebell of Los Angeles, an Assistant Chairman, a Secretary and a Treasurer elected by the Association. These officers with five Directors (two of whom shall be the President and the Auditor of The Ebell of Los Angeles) shall constitute the Executive Committee. At the first annual business meeting of the Association three Directors shall be elected, the one receiving the highest number of votes shall serve for three years, the one receiving the next highest number of votes shall serve for two years, and the third Director shall serve for one year. Thereafter at each annual election one Director shall be elected who shall serve for three years.

That said Ebell Rest Cottage Association, when organized as aforesaid, shall have full power and authority to adopt rules and regulations governing the management, maintenance and control of Ebell Rest Cottage and of any endowments, annuities, devises, bequests, memorials, gifts and contributions therefor, provided, however, that such rules and regulations shall not become effective or be changed or modified in any manner whatever unless approved by the

[The EBELL of Los Angeles]

Executive Committee of The Ebell of Los Angeles and the Board of Directors thereof.

That Ebell Rest Cottage Association shall provide forms to be published in the Year Book showing what manner endowments, annuities, devises, bequests and memorials for the benefit of Ebell Rest Cottage shall be made and shall provide that in every instance The Ebell of Los Angeles shall be named therein as trustee of any fund so created for the benefit of said Ebell Rest Cottage.

That Ebell Rest Cottage Association shall be charged with the following funds:

a. All endowments, annuities, devises, bequests, memorials, gifts and contributions given for the benefit of Ebell Rest Cottage.

b. All membership fees received from sustaining, associate and life members of Ebell Rest Cottage Association.

c. Such monthly sum from the treasury of The Ebell of Los Angeles as the Board of Directors deems necessary to make effective the purpose of said association.

d. The Executive Committee of Ebell Rest Cottage Association may raise such other funds as in its judgment are necessary in any way which the Executive Committee of The Ebell of Los Angeles shall approve.

That all funds becoming available for the support and maintenance of Ebell Rest Cottage shall be paid immediately by the Treasurer of The Ebell of Los Angeles to the Treasurer of said Ebell Rest Cottage Association, who shall give her receipt therefor.

That the Treasurer of Ebell Rest Cottage Association shall give a bond in the sum to be determined by the Executive Committee of The Ebell of Los Angeles, which bond shall not become effective until approved either by the Board of Directors of The Ebell of Los Angeles or by the presiding Judge of the Superior Court in and for the County of Los Angeles.

That said bond shall provide that the Treasurer giving the same shall faithfully perform all the duties of her office as provided by the laws of the State of California and the rules and regulations of said Association, and shall also provide that she shall keep true and faithful books of account showing the amount of money in her hands and the accounts to which it is charged.

That the Auditor of The Ebell of Los Angeles shall be the Auditor of Ebell Rest Cottage Association.

That monthly reports shall be made by the Chairman of Ebell Rest Cottage Association to the Executive Committee of The Ebell of Los Angeles.

That the books of Ebell Rest Cottage Association shall be open at all times to the Executive Committee of The Ebell of Los Angeles; and be it further

Resolved, That this resolution shall be printed in each edition of the Ebell Year Book together with the forms before mentioned and such other matter pertaining to Ebell Rest Cottage as may be deemed necessary.

Form of Bequest or Devise For Benefit of Ebell Rest Cottage

It is suggested that one of the following forms be used when money or real estate is to be left to The Ebell for the benefit of Rest Cottage.

If money, use the following form: "I hereby give and bequeath to The Ebell of Los Angeles for the maintenance of Rest Cottagedollars."

If real estate, use: "I hereby give and devise to The Ebell of Los Angeles that real property described as follows:....."

If the desire is to leave money or real estate with the intention that only the interest or income therefrom shall be used for the maintenance of Rest Cottage, then add to the above forms as follows: to the first, "and I direct that said sum of money be safely invested and the interest or other proceeds arising therefrom shall be used for said purpose."

To the second form add, "And I direct that the income from said property shall be used for the support of said Rest Cottage and in the event that it is deemed advisable to sell the said property so devised, that the money derived therefrom shall be invested and the proceeds used for said purpose."

At the suggestion of the donor such bequest or devise may be left as a memorial to erect a building or endow a room to be known by the name of the person designated.

You may make your own will without any witnesses being present. To do so it must be wholly dated, written and signed in your own handwriting.

In the event that it is written by other persons it must be signed by you and by two witnesses, who must sign at your request after you have declared to them that the instrument is your last will and testament. They must sign in your presence and in the presence of each other.

Ebell Rest Cottage Association By-Laws

ARTICLE I.

The object of this association is to provide for the control and maintenance of Ebell Rest Cottage in accordance with the purpose for which it was deeded to The Ebell of Los Angeles.

ARTICLE II.

SECTION 1. The officers of this association shall consist of a Chairman appointed by the Board of Directors of The Ebell of Los Angeles, an Assistant Chairman, a Secretary and a Treasurer elected by the Association. These officers with five Directors (two of whom shall be the President and the Auditor of The Ebell of Los Angeles) shall constitute the Executive Committee.

SEC. 2. The past Chairmen of the Association shall be advisory members of the Executive Committee.

ARTICLE III.

Duties of the Executive Committee.

SECTION 1. The Executive Committee shall have charge of the current affairs of the Association and of Ebell Rest Cottage. They shall formulate rules and regulations governing Ebell Rest Cottage and submit the same to the Association for ratification. Such rules and regulations shall not become effective until approved by the Executive Committee of The Ebell of Los Angeles.

SEC. 2. Any vacancy occurring in the Executive Committee, except in those offices appointed by the Board of Directors of The Ebell of Los Angeles shall be filled by the Executive Committee of the association.

ARTICLE IV.

Duties of Officers.

SECTION 1. The Chairman shall have the general oversight of Rest Cottage, its matron and guests. She shall preside at the meetings of the association and of the Executive Committee. She shall appoint all committees, approve all bills before they are paid by the Treasurer, and shall make a monthly report to the Executive Committee of The Ebell. She shall retain office until her successor is appointed.

SEC. 2. The Assistant Chairman shall keep a record of all Rest Cottage guests, their social relations and condition with a view to rehabilitation; and shall assist the Chairman in other ways as required.

SEC. 3. The Secretary shall keep a correct record of the meetings of the association and of the Executive Committee, and shall present a report of the work of the year at the annual business meeting.

SEC. 4. The Treasurer shall receive from the Treasurer of Ebell all moneys due the association, together with a statement showing the funds to which such moneys shall be charged, and shall give a receipt for same, which receipt shall state the funds to which such moneys shall be charged. She shall pay all bills approved by the Chairman and shall give a bond as provided by the Board of Directors of The Ebell.

[The EBELL of Los Angeles]

ARTICLE V.

Members.

SECTION 1. Any member of The Ebell of Los Angeles may be a member of Ebell Rest Cottage Association upon the payment of dues.

SEC. 2. Members shall be known as Associate, Contributing, Sustaining and Life Members.

ARTICLE VI.

Dues.

SECTION 1. The dues for Associate Members shall be one dollar per year, payable in October.

SEC. 2. The dues of Sustaining Members shall be twelve dollars per year, payable one-half in October and one-half in March.

SEC. 3. The dues of Contributing Members shall be five dollars or more per year.

SEC. 4. Upon the payment of one hundred dollars any person may be made a Life Member.

ARTICLE VII.

Meetings.

SECTION 1. The regular meeting of the Executive Committee shall be held on the first Tuesday of each month at ten-thirty a.m.

SEC. 2. Five members shall constitute a quorum.

SEC. 3. The regular meeting of the Association shall be held on the first Tuesday of each month at eleven a.m.

SEC. 4. The annual business meeting shall be held on the first Tuesday in June at ten a.m. Polls open until noon.

SEC. 5. The Chairman shall call such special meetings as she may deem necessary; due notice of such meetings to be given by the Secretary.

SEC. 6. Seven members shall constitute a quorum at any regular or called meeting of the Association.

ARTICLE VIII.

Elections.

SECTION 1. All officers, except those appointed by the Board of Directors of The Ebell of Los Angeles shall be nominated and elected as provided in this article.

SEC. 2. All elections shall be by ballot and a plurality vote shall elect, except that at any election where there is but one candidate for an office, the election may, by unanimous consent, be by *visa voce* vote.

SEC. 3. At the regular meeting in May, a nominating committee shall be elected who shall prepare a ballot to be presented at the annual business meeting.

SEC. 4. An Assistant Chairman, a Secretary, and a Treasurer to serve for one year, and a Director to serve for three years, shall be elected at each annual business meeting.

ARTICLE IX.

SECTION 1. The By-Laws of this Association may be amended at any regular meeting by a two-thirds vote of the members present, provided notice of such proposed amendment shall have been given at the preceding regular meeting.

SEC. 2. Such amendment shall become effective when approved by the Board of Directors of The Ebell of Los Angeles.

Report of the Practical Relief Committee

THE work of the Practical Relief Committee has become so well known and has grown to such proportions that it is necessary to change the policy and give aid only to those who can be helped to help themselves. The interest is centered in the scholarship and school girls, Rest Cottage guests, and disabled veterans.

This Committee has held 49 meetings with an average attendance of 18 and an enrollment of 44 members. It has received 3532 garments and articles including 300 from the Needlework Guild; 4451 have been given out; and 1325 new garments made, which include 18 knitted sweaters, 17 rag rugs, 2 graduating dresses with slips, and the remodelling of 41 dresses and coats. Help was given 10 organizations and 300 persons.

Receipts for the year were \$1340.41. This sum came from the Ebell Treasury, the Benefit Committee, donations, and the sale of articles and clothing. The disbursements were \$1207.41, leaving a balance of \$133.00, June 1st, 1926.

In August, 1925, the Santa Barbara Woman's Club asked for clothing for the school children who were in need following the earthquake. Complete outfits for 48 girls ranging from 8 to 14 years of age were sent them.

At Christmas time, 48 baskets, each containing a bountiful dinner and supplemented with a basket of fresh vegetables were sent to the Disabled Veterans Association, Post 1. Rest Camp, the tuberculosis camp of Post 1, was given a turkey dinner and with this gift were sent toys and clothing. Ebell members donated \$232.85 for this purpose. Three other organizations were remembered with clothing and toys.

Again I acknowledge the devoted service and sacrifice of the members of this Committee and express my sincere appreciation of the cooperation of the officers and members of the Club.

Respectfully submitted,

MRS. T. J. FLETCHER,
Chairman Practical Relief Committee.

Report of the Scholarship Committee

DURING the year 1925-26 the scholarship roll of Ebell has contained the names of nineteen different girls, who have received scholarships from Ebell for all or a portion of the school year. Thirteen girls were carried through the first semester of the year and sixteen through the second semester. Twelve of these scholarships are those regularly maintained by Ebell, the remainder being special scholarships given by individual members of the Club.

Of the sixteen girls carried through the latter part of the year, one was a student at the University of Southern California, eleven were attending the Southern Branch of the University of California, three were in High Schools of the city, and one was a music student.

The sources of income for carrying on the work of this Department are, first, Ebell Treasury (six hundred dollars annually); second, interest from Scholarship Endowment Fund bonds; third, special scholarships and gifts from members; fourth, the Scholarship Department's share of the money derived from the benefit parties given by the Benefits and Entertainments Committee. The splendid support of this Committee during the past year is gratefully acknowledged.

In awarding Ebell scholarships it is kept in mind that the scholarship is an honor award. Applicants are considered as to scholarship, character, and qualities of leadership in student activities. Most of the girls who have been receiving Ebell scholarships are honor students.

For the Scholarship Chairman there are two most gratifying angles to the work of this department: pride in Ebell for the inspiration and encouragement given the young women in their struggles for an education, and the joy of contact with the girls themselves and of receiving for Ebell their heartfelt words of gratitude and appreciation. We are most grateful for two years of happy service to Ebell in the Scholarship department.

[The EBELL of Los Angeles]

Donors to the Endowment Fund

Mr. and Mrs. Charles N. Flint.

Mrs. Seeley Wintersmith Mudd, in memory of her mother, Amanda Mulock.

Mrs. Henry Levinson, in memory of her sister, Elizabeth May Sheeran.

Mrs. Henry T. Wright, in memory of her mother, Jacova Ann Bray.

Mrs. Amelia J. Schellenbach, in memory of her son, Gerald Schellenbach.

Mrs. Oscar A. Trippet, in memory of her mother, Mrs. N. G. Larimore.

Mrs. Norman Holt Morrison, in memory of her mother, Catherine Dillman Rhodes.

Mrs. S. M. Browne, in memory of Mr. S. M. Browne.

Mrs. Sumner P. Hunt, in memory of her mother, Elizabeth Hancock.

Mrs. Ilot Johnson, in memory of her mother, Nancy Kerr.

Mrs. Irene C. Williams, in memory of her mother, Lavinia Ann De Noon Chapman.

Mrs. J. A. Johnston, in memory of her mother, Mrs. Alida Ives Fox.

Mrs. Edward Opel, in memory of her mother, Sarah Ann Shaw.

Mrs. Grantland Seaton Long	Miss Florence A. Carpenter
Mrs. Serena D. Brauer	Mrs. W. R. Wherry
Mrs. Stephen Driver Brooks	Mrs. Susan M. Dorsey
Mrs. George Houtz Beeman	Mrs. John Fremont Salyer
Mrs. William A. Moses	Miss Lillian Blair
Mrs. Dwight S. Moore	Mrs. John E. McMorries
Mrs. Frederick Warren Johnson	Mrs. Ralph Beldam Hardacre
Mrs. Charles Hulbert Toll	Mrs. W. T. Lewis
Mrs. M. Louise de Roulet	Mrs. E. U. Wheelock
Miss Elizabeth J. Gibson	Mrs. Lewis Clark Carlisle
Miss Mattie H. Wilson	Mrs. Sidney J. Parsons
Mrs. Frank C. Keach	Mrs. Michael Creamer
Miss Elizabeth M. Ogden	Mrs. Milo Arnett Baker
Mrs. Charles E. Wolfenden	Mrs. Chappell Q. Stanton
Mrs. C. A. Sumners	Mrs. Fred C. Hartmann
Mrs. John Rollin French	Mrs. Joseph Howard Moore
Mrs. W. H. Anderson	Mrs. E. B. Hunter
Mrs. Samuel Cary Dunlap	Spanish Department
Miss Jessie M. Gearhardt	French Department

Pitcher, Chair

[The Ebells of Los Angeles]

Financial Statement

JULY 1, 1925, TO JUNE 30, 1926

Receipts:

Balance on Hand, July 1, 1925.....	\$	935.39
Interest on Bonds.....	\$	673.75
Ebell Treasury		600.00
Benefits and Entertainments Committee		1,534.00
Gifts to Scholarship Fund (including payments on pledges)....		808.00
		<u>3,615.75</u>

\$ 4,551.14

Disbursements:

Scholarships to Girls.....	\$	2,175.00
Special Scholarships		60.00
Rent of Safety Deposit Box.....		4.00
Bonds		500.00
		<u>2,739.00</u>
Cash on Hand June 30, 1926.....		1,812.14

\$ 4,551.14

Assets:

Bonds	\$	11,500.00
-------------	----	-----------

Respectfully submitted,

MRS. F. W. PITCHER,
Chairman Scholarship Committee.

Officers of the Ebell Juniors

1925-1926

Mrs. Dudley L. Frank, *President*

139½ South New Hampshire Avenue, Telephone WASHINGTON 5176

Miss Amy D. Phillips, *First Vice-President*

220 South Lafayette Park Place, Telephone FITZROY 3820

Miss Florence Mullin, *Second Vice-President*

669 South Hudson Avenue, Telephone WHITNEY 5838

Mrs. Irwin W. Camp, *Secretary*

457 South Oxford Avenue, Telephone WASHINGTON 2184

Mrs. Donald E. Forker, *Treasurer*

1148 South Keniston Avenue, Telephone WHITNEY 3294

Advisory Committee

<i>Chairman</i>	Mrs. Patrick Campbell
Mrs. Randolph W. Hill	Mrs. W. B. Scarborough
Mrs. George Harris Robertson	Mrs. Donald Stent Simpson

Ebell Juniors Committee

BENEFITS—

<i>Chairman</i>	Mrs. Loren Willard Babcock
<i>Assistant Chairman</i>	Mrs. Lawrence Vernon Overell

Assistants

Mrs. Kenneth Beldin	Mrs. Stewart Francis McLeod
Mrs. Joseph R. Burres	Miss Alice L. Merrill
Miss Eleanor E. Bryan	Miss Ruth Virginia Morrison
Miss Virginia Deardorff	Miss Elinor Moses
Miss Edna Hilda Guldstrand	Miss Helen Loree Ogg
Mrs. Kenneth Hudson	Miss Louise Parritt
Mrs. Milton Lee Koll	Mrs. Daniel Corbin Roberts
Mrs. Arthur Maude	Miss Alva G. Woodhouse
	Miss Minna Wreden

CARD PARTIES—

<i>Chairman</i>	Mrs. George Edwin Orme
<i>Assistant Chairman</i>	Miss Doris Graves

Assistants

Mrs. Willis Warren Allen	Miss Frances Adeline Jamison
Mrs. Jack Badham	Miss Ruth Kennedy
Miss Doris M. Dabney	Miss Edith Louise Marr
Mrs. William G. Dickinson	Miss Clara E. Shugers
Mrs. Bryant Essick	Mrs. Charles Hulbert Toll, Jr.
	Mrs. Theron Young

[The EBELL of Los Angeles]

COURTESY—

Chairman Mrs. Lombard Joseph Smith
Assistant Chairman Mrs. Georgia Bennethum Toolen

Assistants

Mrs. Frank S. Chambers Mrs. Alfred Jennings Peabody
Mrs. Glenn J. Corel Mrs. Ernest Milton Taenzer
Mrs. Rupert Heinsch Miss Gladys J. Vorhes
Mrs. George E. Moore, Jr. Mrs. Arthur Russell Wilson

CREDENTIALS—

Chairman Miss Evelyn R. Wyatt
Assistant Chairman Mrs. Fred C. Wasson

DANCES—

Chairman Mrs. S. K. Gibson
Assistant Chairman Mrs. Fred Drake Turner

Assistants

Mrs. A. Perry Bacon Mrs. R. L. Foehl
Miss Josephine G. Coté Miss Grace W. Inman
Mrs. Herbert F. Doty Mrs. Emmett Jones
Mrs. Stafford Huston Dunlap Mrs. Harold Rhoades
Miss Anne Sabine Esgeu Mrs. Arthur B. Winter

DECORATIONS—

Chairman Miss Pauline E. Fischer
Assistant Chairman Miss Georgea G. Wustum

Assistants

Miss Henrietta Alton Abrams Mrs. Herbert Alloway Huebner
Miss Margaret Loor Coates Mrs. Alfred William Johnson
Miss Adeline Dawson Miss Mary W. McAlister
Mrs. Raymond Gunter Miss Dolores L. Partsch
Mrs. Arthur Earle Holt Miss Marian Terrell
Miss Sara Elizabeth Horrall Mrs. Willodeane W. Wright

DRAMA—

Chairman Miss Alice Elizabeth Warmbath
Assistant Chairman Mrs. Richard Edward Letts
Drama Workshop Representative Mrs. Albert M. Niblo.

Assistants

Mrs. Harry Bleacher Mrs. J. Ross Castendyck
Mrs. Kenneth Sandifer Brown- Miss Lillian Alice Duncan
ing Mrs. Porter Tillman McColloch
Mrs. George F. Burdick
Miss Mildred B. Young

POSTERS—

Chairman Mrs. Juna R. Jurden
Assistant Chairman Mrs. James A. Donlon

[The EBELL of Los Angeles]

Assistants

Miss Elizabeth Everhardy Mrs. Elmer Hoffman
Miss Ruby Lucile Mead

PROGRAMS—

Chairman Mrs. Edmund Alfred Jackson
Assistant Chairman Miss Orris L. Cook
Chairman of Special Programs Miss Carol B. Botsford

Assistants

Mrs. Charles Axiom Chamber- Miss Selma Lytell
lain Miss Velma Lytell
Miss Louise Kramer Miss Janet Morris

PUBLICITY—

Chairman Miss Louise Ley

SOCIAL WELFARE—

Chairman Miss Margaret Ross
Assistant Chairman Miss Mary Elizabeth Wheat

Assistants

Mrs. Walter C. Blunk Mrs. Theodore Newcomb
Mrs. William B. Burns Mrs. William J. Ripling
Mrs. Harold E. Craig Mrs. George Douglass Ryall
Mrs. Mark H. Finley Miss Helen Simons
Mrs. Roy Heinz Mrs. Georgia Francesca Sin-
clair
Miss Emily Greene Korstad Miss Catherine A. Tilden
Miss Margaret B. Long Miss Mildred Evelyn Usher
Mrs. R. V. Mead Mrs. Frank H. Wilkinson
Mrs. Hubbard Middlecoff

SPECIAL FEATURES—

Chairman Miss Eva Ellen Haight
Assistant Chairman Mrs. Terrill D. Stevens

Assistants

Miss Elizabeth Byrnes Mrs. Robert William Langley
Miss Gladys Jane Crail Miss Elizabeth Mernin
Miss Eva-Mae Mortimer

SPECIAL JUNIOR GIFT COMMITTEE—

Chairman Miss Dorothy S. Cooke
Assistant Chairman Miss Margaret Anderson

Assistants

Mrs. F. Walton Brown Mrs. Grant W. Kuhns
Mrs. Charles Albert Bryant Mrs. Cecil E. Reynolds
Mrs. William Henry Hodges Miss Edna Louise Ruwe
Mrs. Rex D. Jeffrey Mrs. Joseph Petterson Witmer

[The EBELL of Los Angeles]

TELEPHONES—

Chairman Miss Alice Sarah Nelson
Assistant Chairman Miss Susana Gertrude Watson

Assistants

Mrs. Miles Dewey Allen	Miss Leonarda Fisher
Mrs. Glenn D. Blair	Miss Catherine Reid Hackett
Miss Ruth Allison Cannon	Mrs. Hayes H. Halverson
Miss Marie Collison	Miss Violette Marie Johnson
Mrs. Hudson Charles Drake	Mrs. Harold Broderick Shaw
Mrs. J. Roland Siegel	

TICKETS—

Chairman Mrs. Robert Dale Bacheller
Assistant Chairman Mrs. Howard V. Coté

Assistants

Mrs. Lawrence W. Allen	Mrs. Ralph Wilson Herzog
Mrs. Clyde C. Bowe	Mrs. Edmund Hugh McClure
Mrs. George F. Campbell	Miss Lois L. McQuistion
Mrs. Milton Daily	Miss Anne E. Townsend
Miss Dorothy Dix	Miss Helen Louise Westbrook
Mrs. R. M. Hadley	Mrs. Royal G. Wilke

Hostesses

October . . .	Mrs. Patrick Campbell, Mrs. Donald Stent Simpson
November . .	Miss Amy D. Phillips, Miss Florence Mullin
December . .	Mrs. Loren Willard Babcock, Mrs. S. K. Gibson
January . . .	Miss Eva Ellen Haight, Mrs. Lombard Joseph Smith
February . .	Miss Evelyn R. Wyatt, Miss Alice Elizabeth Warm-bath
March	Miss Pauline E. Fischer, Miss Alice Sarah Nelson
April	Mrs. Donald E. Forker, Mrs. Irwin W. Camp
May	Advisory Committee.

Report of the President of the Ebell Juniors

THE Ebell Juniors, a department of Ebell, has just completed its fifth year. This Department came into existence five years ago with forty charter members. At the close of this year there are one hundred seventy-nine members.

The Junior Department of Ebell is deeply grateful to the President and to the Executive Committee for the splendid and generous way in which they have aided and supported it. Through them we have come into a fuller realization of the true value of club life. We have tried to follow Ebell's ideals of service and self development during the past year. Along the lines of service, we have established a Child Welfare Department. This Department has held ten meetings, at which garments for two large families have been made, and shoes, stockings, and other necessities furnished. Sixty gifts were sent to the Christmas Tree for the orphans of the World War Veterans. The Chairman of this Department, Mrs. Donald Forker, has attended Federation Conferences each month and has served as a member of the Child Placement Committee. Fifty dollars was sent to the Juvenile Protective Association for emergency cases. The new Junior Board has voted to continue this practise until November first.

The Drama Department, under the direction of Mrs. Charles Axiom Chamberlain, and working through the Drama Workshop of Ebell, has presented six plays, and our members have taken part in and assisted with a number of other plays and programs. We have had the privilege of presenting two Monday programs.

The Junior Department has held nine regular monthly meetings. The programs under the direction of Mrs. Arthur Maude, have been entertaining and instructive.

October, *Musical*: Elsie Manion, Violinist; Homer Simmons, Pianist.

November, *Talk*: Dressing to Your Type (Illustrated by a Fashion Show), Mrs. Isabelle Stockland.

December, *Vaudeville*.

[The EBELL of Los Angeles]

January, *Motion Picture*: "The Doctor." Personal Appearance of Richard Headrick.

Piano Solos by Mrs. Alice Ripley.

Motion Picture of Juniors taken at October meeting.

February, *Children's Program*: Billy Hill, Maurice Murphy, and Jacqueline Wells.

March, *Plays*: "The Conflict" and "The Rehearsal," from the Drama Workshop, presented by the Juniors.

April, *An Illustrated Talk on Art*: Mr. Earl L. Stendahl.

Group of Songs: Helen Lem, Chinese Soprano.

May, *Plays*: "The Sweet-Meat Game" and "The Basket" by the Drama Workshop, presented by the Juniors.

Burmese Dance by Mrs. Porter Tillman McColloch.

June, *Annual Luncheon and Installation of Officers*.

There have been seven informal monthly meetings at the homes of various members where the girls have enjoyed Bridge and have become better acquainted. A fee of twenty-five cents has amply taken care of all expenses. Mrs. Robert Dale Bacheller has made these parties a genuine success.

Three benefits have been given during the year, a Society Circus at the Club House, a dinner dance at the Woman's Athletic Club, and a bridge luncheon at the Ambassador Hotel. These three benefits under the direction of Miss Alice Elizabeth Warmbath netted \$407.80.

An invitational dance in May was well attended. The Japanese decorations arranged by Mrs. Lawrence Vernon Overell and her committee added much to the pleasure of the evening.

The Annual Luncheon and Installation of Officers in June closed a very happy and successful club year.

Two additional privileges have been granted the members of the Junior Department: twenty-five members may attend each regular Monday meeting and the Junior Board has been given the privilege of passing on applications for Junior Membership before they are presented to the Executive Committee for final approval.

With sincere appreciation of the splendid support of chairmen and members of the Junior Department, this report is

Respectfully submitted,

Mrs. LOREN WILLARD BABCOCK,
President of the Ebell Juniors.

Ebell Juniors Membership

[A]

Abrams, Miss Henrietta Alton, '26
100 North Kenmore Street

Albright, Mrs. Kenneth C., '22
2131 North Gower Street

Allen, Mrs. Lawrence W., '26
626 North Larchmont Boulevard

Allen, Mrs. Miles Dewey, '23
4201 Dundee Drive

Allen, Mrs. Willis Warren, '26
753 North June Street

Anderson, Miss Margaret, '23
7220 Fountain Avenue

[B]

Babcock, Mrs. Loren Willard, '23
1200 Tremaine Avenue

Bacheller, Mrs. Robert Dale, '23
858 Poinsettia Place

Bacon, Mrs. A. Perry, '22
336 1/2 North Kingsley Drive

Badham, Mrs. Jack, '25
501 North Citrus Avenue

Beldin, Mrs. Kenneth, '25
6254 Virginia Avenue

Bleecher, Mrs. Harry, '24
609 North Irving Boulevard

Blunk, Mrs. Walter C., '23
1635 South Westmoreland Avenue

Botsford, Miss Carol H., '25
3400 San Marino Street

Bowe, Mrs. Clyde C., '26
642 North Larchmont Boulevard

Brittain, Mrs. MacDonald, '23
Atlanta, Georgia

Brown, Mrs. F. Walton, '23
1957 West Twentieth Street

Bryan, Miss Eleanor E., '22
904 Fedora Street

Bryant, Mrs. Charles Albert, '26
4723 Elmwood Avenue

Burdick, Mrs. George F., '24
144 Carmelina Ave., Brentwood Park

*Burres, Mrs. Joseph R., '21
The Huntley Apartments

*Byrnes, Miss Elizabeth, '21
Torrance, California

[C]

Camp, Mrs. Irwin W., '25
457 S. Oxford Avenue

Cannon, Miss Ruth Allison, '26
220 South Lafayette Park Place

*Carey, Mrs. T. Sheridan, '21
226 North Kenmore Avenue

Carroll, Miss Elaine, '26
1122 Fifth Avenue

Castendyck, Mrs. J. Ross, '26
621 North Highland Avenue

Chamberlain, Mrs. Charles Axiom, '22
817 North Van Ness Avenue

Chambers, Mrs. Frank S., '23
622 Alpine Drive, Beverly Hills

Coates, Miss Margaret Loo, '22
620 South Serrano Avenue

Collison, Miss Marie, '23
2179 West Twenty-first Street

Cook, Miss Orris L., '23
1111 West Santa Barbara Avenue

Cooke, Miss Dorothy S., '24
509 South Gramercy Place

Coons, Mrs. Robert, '24
Berkeley, California

*Corel, Mrs. Glenn J., '21
556 South Gramercy Place

Coté, Mrs. Howard V., '26
834 North McCadden Place

Coté, Miss Josephine L., '26
408 South Berendo Street

Craig, Mrs. Harold E., '26
1027 South Highland Avenue

Crail, Miss Gladys Jane, '24
4451 Wilshire Boulevard

[D]

Dabney, Miss Doris M., '23
145 South Irving Boulevard

Daily, Mrs. Milton, '25
1869 Vista Del Mar Avenue

*Davis, Mrs. John Stanford, '21
729 Gramercy Drive

Dawson, Miss Adeline, '23
3611 West Twenty-third Street

Deardorff, Miss Virginia, '26
The Gaylord

*Dickinson, Mrs. William G., '21
523 South Lafayette Park Place

[The EBELL of Los Angeles]

Dix, Miss Dorothy, '26
620 South Ardmore Avenue
Donlon, Mrs. James A., '26
647 North Orange Drive
Doty, Mrs. Herbert F., '22
8371 West Fourth Street

Drake, Mrs. Hudson Charles, '24
1307 Hauser Boulevard
Dresel, Mrs. Ralph Rutherford, '24
1325 Portola Drive, San Francisco
Duncan, Miss Lillian Alice, '26
618 North Beachwood Drive

Dunlap, Mrs. Stafford Husten, '24
1638 Crenshaw Boulevard

[E]

*Esgen, Miss Anne Sabine, '21
2616 Seventh Avenue

Essick, Mrs. Bryant, '24
681 Shatto Place

*Everhardy, Miss Elizabeth, '21
144 South Catalina Street

[F]

*Farmer, Mrs. G. Everett, '21
1821 Westmoreland Boulevard

Fisher, Miss Leonarda, '23
1242 Victoria Avenue

Fast, Mrs. F. Pennington, '24
Dos Palmas Apartments

*Foehl, Mrs. R. L., '21
102 North Alexandria Avenue

Finley, Mrs. Mark H., '26
242 South Harvard Boulevard

Forker, Mrs. Donald E., '24
1148 Keniston Avenue

Fischer, Miss Pauline E., '23
1719 Wellington Road

Frank, Mrs. Dudley L., '24
139 1/2 South New Hampshire Avenue

*Frilot, Mrs. Frank C., '21
1236 South Highland Avenue

[G]

Gibson, Mrs. S. K., '24
1188 Longwood Avenue

Grundy, Miss Mary L., '21
1501 No. Michigan Ave., Pasadena

Graves, Miss Doris, '26
1914 North Berendo Street

Guldstrand, Miss Edna Hilda, '26
4736 Franklin Avenue

Grundy, Miss Lillian, '21
1501 No. Michigan Ave., Pasadena

Gunter, Mrs. Raymond, '23
1718 South Bonnie Brae Street

[H]

Hackett, Miss Catherine Reid, '21
807 Bedford Drive, Beverly Hills

Herzog, Mrs. Ralph Wilson, '25
1236 South Bronson Avenue

Hadley, Mrs. R. M., '22
2135 Cambridge Street

Hodges, Mrs. William Henry, '23
2018 Third Avenue

Haight, Miss Eva Ellen, '23
1686 West Adams Street

Hoffman, Mrs. Elmer, '26
5440 Monroe Street

*Hake, Mrs. B. F., '21
1842 Middlefield Rd., Palo Alto, Cal.

Holt, Mrs. Arthur Earle, '24
143 North New Hampshire Ave.

Hall, Mrs. Lowell R., '23
734 North Lemon Street, Anaheim

*Horrall, Miss Sara Elizabeth, '21
1117 South Windsor Boulevard

Halverson, Mrs. Hayes H., '22
843 North Bronson Avenue

Hudson, Mrs. Kenneth, '25
4149 Monroe Street

Heinsch, Mrs. Rupert, '22
719 Bedford Drive, Beverly Hills

Huebner, Mrs. Herbert Alloway, '26
1911 Beighton Avenue

*Herbert, Mrs. Robert Stanley, '21
812 Orange Grove Ave., So. Pasadena

*Hutchinson, Miss Evelyn, '21
1903 Mineral Avenue

[The EBELL of Los Angeles]

[I]

Inman, Miss Grace W., '21
226 South New Hampshire Ave.

[J]

Jackson, Mrs. Edmund Alfred, '22
400 South St. Andrews Place

Johnson, Miss Margaret Elizabeth, '26
1767 West Adams Street

Jamison, Miss Frances Adeline, '25
818 Rimpau Boulevard

Johnson, Miss Violette Marie, '24
912 North Rexford Dr., Beverly Hills

Jeffrey, Mrs. Rex D., '23
1647 South Genesee Street

Jones, Mrs. Emmett, '22
208 South Carondelet Street

Johnson, Mrs. Alfred William, '23
1332 West Forty-first Street

Jurden, Mrs. Juna R., '24
2854 Sunset Place

[K]

Kennedy, Miss Ruth, '25
The Ardmore Court

Korstad, Miss Emily Greene, '26
420 South Serrano Avenue

Koll, Mrs. Milton Lee, '24
213 North Windsor Boulevard

Kramer, Miss Louise, '26
118 North St. Andrews Place

Kuhns, Mrs. Grant W., '26
1222 South Plymouth Boulevard

[L]

*Langley, Mrs. Robert William, '21
428 West Adams Street

*Long, Miss Margaret B., '21
501 South Ardmore Avenue

Letts, Mrs. Richard Edward, '24
725 South Hobart Boulevard

*Lyon, Mrs. Leonard S., '21
2293 West Twentieth Street

Ley, Miss Louise, '26
239 South Manhattan Place

Lytell, Miss Selma, '26
325 North Kenmore Avenue

Loakes, Mrs. Fred J., '22
1432 Calumet Avenue

Lytell, Miss Velma, '26
325 North Kenmore Avenue

[M]

McAlister, Miss Mary W., '26
644 Rimpau Boulevard

*Mernin, Miss Elizabeth, '21
832 South Manhattan Place

McClure, Mrs. Edmund Hugh, '26
4439 Clarissa Street

Merrill, Miss Alice L., '22
2277 West Twenty-third Street

McColloch, Mrs. Porter Tillman, '23
201 North Alexandria Avenue

Middlecoff, Mrs. Hubbard, '25
716 South Berendo Street

McQuiston, Miss Lois L., '26
1871 Virginia Road

Moore, Mrs. George E., Jr., '24
495 Maylin Street, Pasadena

Maggart, Mrs. Roy E., '24
166 South Berendo Street

Morris, Miss Janet, '26
4072 Ingraham Street

Marr, Miss Edith Louise, '26
265 South Rossmore Avenue

Morrison, Miss Ruth Virginia, '24
2378 West Twenty-third Street

*Maude, Mrs. Arthur, '21
1657 Fifth Avenue

Mortimer, Miss Eva-May, '26
801 Beverly Drive, Beverly Hills

Mead, Miss Ruby Lucile, '24
344 South Manhattan Place

Moses, Miss Elinor, '26
426 South Oxford Avenue

Mullin, Miss Florence, '23
669 South Hudson Avenue

[N]

Nelson, Miss Alice Sarah, '24
1616 Fairfax Avenue

Newcomb, Mrs. Theodore, '26
824 Sanborn Avenue

*Niblo, Mrs. Albert M., '21
1212 Harcourt Avenue

[The EBELL of Los Angeles]

[O]

Ogg, Miss Helen Loree, '23
1163 Winchester Avenue
Oliver, Mrs. Albert W., '24
823 South Orange Grove Avenue

Orme, Mrs. George Edwin, '24
717 South Harvard Boulevard
Overell, Mrs. Lawrence Vernon, '23
153 North Windsor Boulevard

[P]

Parritt, Miss Louise, '25
7017 Hawthorne Avenue
Parsch, Miss Dolores L., '25
1335 Tremaine Avenue

*Payette, Mrs. Alexander A., '21
236 North Rampart Boulevard
Peabody, Mrs. Alfred Jennings, '2
661 Shatto Place

Phillips, Miss Amy D., '23
220 South Lafayette Park Place

[R]

Ramsey, Miss Mazie B., '25
2376 Scarff Street
Reynolds, Mrs. Cecil E., '25
1965 Cheremoya Avenue

Roberts, Mrs. Daniel Corbin, '21
162 South Berendo Street
Ross, Mrs. Eugene W., '22
El Centro, California

*Rhoades, Mrs. Harold, '21
328 North Irving Boulevard
Ripling, Mrs. William J., '26
839 North Sierra Bonita Avenue

Ross, Miss Margaret W., '25
378 South Westmoreland Avenue
Russell, Miss Gertrude Frances, '2
202 South Annie St., Lamanda Pl

Ryall, Mrs. George Douglass
City View Apartments

[S]

Shafer, Mrs. Frances, '25
401 South Rampart Boulevard
Shaw, Mrs. Harold Broderick, '26
800 Crenshaw Boulevard
Shugers, Miss Clara E., '25
400 South St. Andrews Place
Siegel, Mrs. J. Roland, '24
442 South Norton Avenue
Simons, Miss Helen, '24
1857 Morgan Place

Sinclair, Miss Georgia Francesca, '2
1521 Fifth Avenue
Smith, Mrs. Lombard Joseph, '21
619 Camden Drive, Beverly Hills
Smith, Mrs. Mulford L., '21
1058 Magnolia Avenue, Long Beach
Sniffen, Miss Lucille Marie, '26
601 Rexford Drive, Beverly Hills
Stevens, Mrs. Terrill D., '25
3817 West Adams St.

[T]

Taenzer, Mrs. Ernest Milton, '23
305 Swall Drive, Beverly Hills
Terrell, Miss Marian, '26
5544 Lexington Avenue
Thompson, Miss Elizabeth Winslow, '21
561 So. Oxford Avenue

Toll, Mrs. Charles Hulbert, Jr., '2
416 Kenneth Road, Glendale
Toolen, Mrs. Georgia Bennethum, '2
1326 Hayworth Avenue
Townsend, Miss Anne E., '26
The Rex Arms

Turner, Mrs. Fred Drake, '22
8704 Denker Avenue

[U]

Usher, Miss Mildred Evelyn, '26
1020 Magnolia Avenue

[V]

Vorhes, Miss Gladys J., '26
2129 West Twentieth Street

[The EBELL of Los Angeles]

[W]

Warmbath, Miss Alice Elizabeth, '25
615 South Oxford Avenue
Wasson, Mrs. Fred C., '24
6007 El Mio Drive

Wilkinson, Mrs. Frank H., '21
853 South Lucerne Boulevard

*Watkins, Miss Frances Erna, '21
1521 Twenty-first St., Denver, Colo.

Wilson, Mrs. Arthur Russell, '22
1207 Hauser Boulevard

*Watkins, Miss Margaret S., '21
1006 Park View Street

Winter, Mrs. Arthur B., '24
2316 Fourth Avenue

Watson, Miss Susana Gertrude, '24
277 South Lorraine Boulevard

Witmer, Mrs. Joseph Petterson, '25
Lankershim, California

Westbrook, Miss Helen Louise, '25
1133 Arapahoe Street

Woodhouse, Miss Alva G., '25
2000 North Edgemont Street

Wheat, Miss Mary Elizabeth, '24
846 Keniston Avenue

Wreden, Miss Minna, '25
903 West Twentieth Street

Wilke, Mrs. Royal G., '26
1352 Colorado Boulevard, Eagle Rock

Wright, Mrs. Willodeane W., '26
2535 West Third Street

Wyatt, Miss Evelyn R., '22
119 North Oxford Avenue

Wustum, Miss Georgea G., '25
188 No. Madison Avenue, Pasadena

[Y]

Young, Miss Mildred B., '24
62 Fremont Place

Young, Mrs. Theron, '22
5225 De Longpre Avenue

Ebell Junior By-Laws

ARTICLE I.

Name.

This Department of the Ebell of Los Angeles shall be known as THE EBELL JUNIORS.

ARTICLE II.

Purpose.

The purpose of this special department is the advancement in all lines of general culture of the younger women of the Club, and participation in social welfare work.

ARTICLE III.

SECTION 1. Membership in this department is open to the daughters of the Club members and their friends under the age of 26 years.

SEC. 2. Application for membership shall follow the procedure for regular membership in THE EBELL OF LOS ANGELES.

SEC. 3. Any member of this department may become a regular member of THE EBELL upon written application to the Executive Committee and the payment of the difference in the entrance fee; provided such application is made within one year after membership in THE EBELL JUNIORS has lapsed.

ARTICLE IV.

SECTION 1. The officers of this department shall be a President, two Vice-Presidents, a Secretary, and a Treasurer.

SEC. 2. These officers shall be elected for one year at the annual meeting of the department.

SEC. 3. The Executive Committee of THE EBELL shall appoint an Advisory Committee of three Ebell members, one of whom shall be a member of the Executive Committee. These, together with the officers of THE EBELL JUNIORS, shall constitute the Board of Governors.

ARTICLE V.

Dues.

SECTION 1. The admission fee shall be one-half ($\frac{1}{2}$) the amount paid by the regular members, which amount shall be deducted from the entrance fee when the applicant becomes a regular member of THE EBELL.

SEC. 2. The annual dues shall be one-half ($\frac{1}{2}$) the amount paid by the regular members. The Club year shall begin on the first day of July of the current year, at which time dues may be paid. One-half the dues becomes delinquent after October first and

[The EBELL of Los Angeles]

the second half becomes delinquent after March first of each year. Non-payment of dues for one year shall cause forfeiture of membership.

SEC. 3. The Executive Committee shall have authority to remit the fees and dues of any member for one year, by unanimous consent, when it shall be deemed for the best interests of the Club.

SEC. 4. The officers of this department shall have no power to incur any indebtedness or liability binding on THE EBELL, but shall defray all expenses not properly authorized in detail by the Executive Committee.

ARTICLE VI.

Meetings.

SECTION 1. THE EBELL JUNIORS shall meet on the second Wednesday of each month. The annual business meeting shall be on the first Wednesday of June.

SEC. 2. All departments of THE EBELL shall be open to THE EBELL JUNIORS.

SEC. 3. THE EBELL JUNIORS shall have the privilege of nine regular Monday meetings during the year.

ARTICLE VII.

Amendments.

These rules may be amended at any regular meeting of the Executive Committee by a majority vote. Notice of such amendments shall be given at the previous meeting.

Ebell Past Directors

Miss Abby C. Adair	Mrs. Ilot Johnson
Mrs. Chester Carlisle Ashley	Mrs. William Luke Jones
Mrs. W. S. Bartlett	Mrs. Frank W. King
Mrs. Edward C. Bellows	Mrs. Thomas T. Knight
Mrs. Fred Betts	Mrs. William T. Lewis
Mrs. L. W. Blinn	Mrs. Grantland Seaton Long
Mrs. Charles Beach Boothe	Mrs. Donald A. MacNeil
Mrs. George A. Brock	Mrs. Charles S. McKelvey
Mrs. William S. Bullis	Mrs. E. W. Martindale
Dr. Rose Burcham	Mrs. J. C. Merrill
Mrs. Robert J. Burdette	Mrs. Jay B. Millard
Mrs. Lewis Clark Carlisle	Mrs. William Warren Orcutt
Mrs. T. J. Cochrane	Mrs. Benjamin Franklin Perkins
Mrs. George Harris Cook	Mrs. Wilson Francis Pleas
Mrs. A. Bennett Cooke	Mrs. William Read
Mrs. A. L. Danskin	Mrs. Matthew Sparks Robertson
Mrs. P. A. Demens	Mrs. Reuben Shettler
Mrs. Edward C. Dieter	Mrs. T. D. Stimson
Mrs. Charles N. Flint	Mrs. H. W. R. Strong
Mrs. Augustus Hine	Mrs. George P. Thresher
Mrs. James Warren Holder	Mrs. Charles Hulbert Toll
Mrs. Willitts J. Hole	Mrs. Oscar A. Trippet
Mrs. Philip Gengembre Hubert	Mrs. Edward A. Tufts
Mrs. Sumner P. Hunt	Mrs. J. W. Van Benthuyssen
Mrs. Frederick Warren Johnson	Mrs. Kate Slauson Vosburg

Ebell Past Officers

1894-1897

<i>President</i>	Mrs. H. W. R. Strong
<i>Vice-Presidents</i>	{ Miss Alice K. Parsons Mrs. W. S. Bartlett Mrs. W. G. Cochran Mrs. F. W. King Mrs. J. C. Merrill
<i>Corresponding Secretary</i>	{ Mrs. Putnam Mrs. Kate Slauson Vosburg
<i>Recording Secretary</i>	{ Mrs. Hugh W. Vail Miss Gwendolen Overton
<i>Treasurer</i>	Mrs. L. W. Blinn
<i>Curator and Librarian</i>	Miss Emmie H. Parsons
<i>Critic and Parliamentarian</i>	Miss Harryet R. Strong

1897-1898

<i>President</i>	Mrs. Robert J. Burdette
<i>Vice-Presidents</i>	{ Miss Alice K. Parsons Mrs. Dean Mason
<i>Corresponding Secretary</i>	Mrs. E. A. Praeger
<i>Recording Secretary</i>	Mrs. J. B. Hamilton
<i>Treasurer</i>	Mrs. Thomas T. Knight
<i>Curator and Librarian</i>	Mrs. R. W. Burnham

1898-1900

<i>President</i>	Mrs. Charles N. Flint
<i>Vice-Presidents</i>	{ Miss Alice K. Parsons Mrs. Sumner P. Hunt Mrs. A. L. Danskin
<i>Corresponding Secretary</i>	Miss Frances M. Maurice
<i>Recording Secretary</i>	{ Mrs. A. P. West Mrs. G. Aubrey Davidson
<i>Treasurer</i>	Mrs. Thomas T. Knight
<i>General Curator</i>	{ Mrs. L. S. Comstock Mrs. Sidney J. Parsons

[The EBELL of Los Angeles]

1900-1902

<i>President</i>	Mrs. William T. Lewis
<i>Vice-Presidents</i>	<ul style="list-style-type: none"> Mrs. E. T. Pettigrew Mrs. Thomas T. Knight Mrs. Williamson Dunn Mrs. Edgar Lacy Swaine
<i>Corresponding Secretary</i>	<ul style="list-style-type: none"> Miss Frances M. Maurice Mrs. E. A. Praeger
<i>Recording Secretary</i>	<ul style="list-style-type: none"> Mrs. G. Aubrey Davidson Miss Jennie E. Henderson
<i>Treasurer</i>	<ul style="list-style-type: none"> Mrs. Charles Prager Miss Frances M. Maurice
<i>General Curator</i>	Mrs. Jay B. Millard

1902-1904

<i>President</i>	Mrs. Sumner P. Hunt
<i>Vice-Presidents</i>	<ul style="list-style-type: none"> Mrs. Williamson Dunn Mrs. Florence Collins Porter Mrs. R. H. F. Variel Mrs. F. W. King Mrs. William Niles
<i>Corresponding Secretary</i>	<ul style="list-style-type: none"> Mrs. R. H. F. Variel Mrs. W. F. Pleas
<i>Recording Secretary</i>	Mrs. Matthew S. Robertson
<i>Treasurer</i>	Mrs. A. C. Smither
<i>General Curator</i>	Mrs. Chester C. Ashley

1904-1906

<i>President</i>	Mrs. Frank W. King
<i>Vice-Presidents</i>	<ul style="list-style-type: none"> Mrs. Florence Collins Porter Mrs. Philip G. Hubert Mrs. Matthew S. Robertson Mrs. Edgar Lacy Swaine Mrs. A. J. Chandler
<i>Corresponding Secretary</i>	<ul style="list-style-type: none"> Mrs. W. F. Pleas Mrs. J. T. FitzGerald
<i>Recording Secretary</i>	<ul style="list-style-type: none"> Mrs. A. J. Chandler Miss Helen Louise Kimball
<i>Treasurer</i>	Mrs. C. E. Crary
<i>General Curator</i>	Mrs. Edward C. Dieter

[The EBELL of Los Angeles]

1906-1908

<i>President</i>	Mrs. Philip Gengembre Hubert
<i>Vice-Presidents</i>	<ul style="list-style-type: none"> Mrs. J. T. FitzGerald Mrs. Willitts J. Hole Mrs. B. R. Baumgardt Mrs. Edward C. Dieter Mrs. John C. McCoy Mrs. Charles Beach Boothe
<i>Corresponding Secretary</i>	<ul style="list-style-type: none"> Mrs. Frank A. Kelly Mrs. Stephen L. Wilder
<i>Recording Secretary</i>	<ul style="list-style-type: none"> Miss Helen Louise Kimball Mrs. George H. Kress
<i>Treasurer</i>	Mrs. Lewis Clarke Carlisle
<i>General Curator</i>	Mrs. William L. Jones

1908-1910

<i>President</i>	Mrs. Willitts J. Hole
<i>Vice-Presidents</i>	<ul style="list-style-type: none"> Mrs. Edward C. Dieter Mrs. George Warder Bayly Mrs. Fred Selwyn Lang Mrs. Charles Beach Boothe
<i>Corresponding Secretary</i>	<ul style="list-style-type: none"> Mrs. Stephen L. Wilder Mrs. William H. Jamison
<i>Recording Secretary</i>	<ul style="list-style-type: none"> Mrs. George H. Kress Mrs. A. C. Smither
<i>Treasurer</i>	<ul style="list-style-type: none"> Mrs. Richard W. Pridham Mrs. William Warren Orcutt
<i>General Curator</i>	Mrs. Edward C. Bellows

1910-1912

<i>President</i>	Mrs. Edward C. Bellows
<i>Vice-Presidents</i>	<ul style="list-style-type: none"> Mrs. John H. Francis Mrs. Edwin A. Curtis Mrs. George H. Kress Mrs. Sidney J. Parsons Mrs. William H. Jamison
<i>Corresponding Secretary</i>	<ul style="list-style-type: none"> Mrs. Frederick Warren Johnson Mrs. A. C. Smither
<i>Recording Secretary</i>	<ul style="list-style-type: none"> Mrs. James Sears Montague Mrs. William Warren Orcutt
<i>Treasurer</i>	<ul style="list-style-type: none"> Mrs. F. W. Beau de Zart Mrs. Frederick Warren Johnson
<i>General Curator</i>	Mrs. William Read

[The EBELL of Los Angeles]

1912-1914

President	Mrs. William L. Jones
Vice-Presidents	Mrs. E. W. Martindale Mrs. J. T. FitzGerald Mrs. George A. Brock Mrs. George P. Thresher Mrs. S. M. Browne
Corresponding Secretary	Mrs. William Read Miss Ellen Augusta Lamb
Recording Secretary	Miss Mattie H. Wilson
Treasurer	Miss Charlotte M. Rockwell
General Curator	Mrs. Thomas B. Stowell

1914-1916

President	Mrs. W. S. Bartlett
Vice-Presidents	Mrs. Chester C. Ashley Mrs. George P. Thresher Mrs. Walter H. Fisher Mrs. Herbert P. Barton Mrs. Henry Van Bergen Mrs. S. M. Browne Mrs. L. C. Blakeslee
Corresponding Secretary	Miss Ellen Augusta Lamb Miss Mattie H. Wilson
Recording Secretary	Miss Mattie H. Wilson
Treasurer	Mrs. George B. Macaulay
General Curator	Miss Charlotte M. Rockwell Mrs. C. S. Ward

1916-1918

President	Mrs. Chester C. Ashley
Vice-Presidents	Mrs. Grantland S. Long Mrs. Walter Harrison Fisher Mrs. Matthew S. Robertson Mrs. Henry Van Bergen Mrs. W. W. Homan Mrs. Lyman Curtis Blakeslee Mrs. Charles S. McKelvey
Corresponding Secretary	Miss Mattie H. Wilson Mrs. John Stearns Thayer
Recording Secretary	Mrs. George B. Macaulay
Treasurer	Miss Laura Paxton
General Curator	Mrs. Lewis Clarke Carlisle Miss Laura Paxton Mrs. Henry Levinson

[The EBELL of Los Angeles]

1918-1920

President	Mrs. Matthew S. Robertson Mrs. Charles Hulbert Toll Mrs. Jay B. Millard
Vice-Presidents	Mrs. Benjamin Franklin Perkins Mrs. Charles S. McKelvey Mrs. Bruce H. Cass
Corresponding Secretary	Mrs. John Stearns Thayer Mrs. Milton Ephriam Hammond
Recording Secretary	Miss Laura Paxton Mrs. John Stearns Thayer
Treasurer	Mrs. Alexander Smither Mrs. Lewis Clarke Carlisle
General Curator	Mrs. William H. Millsbaugh
Chair, Ebell Rest Cottage Assn.	Mrs. William Read

1920-1922

President	Mrs. Charles Hulbert Toll Mrs. Randolph W. Hill Mrs. Oscar A. Trippet Mrs. W. B. Scarborough
Vice-Presidents	Mrs. Emerson Clyde Gates Mrs. Dwight S. Moore Mrs. Leslie R. Hewitt Mrs. Bruce H. Cass Mrs. John Stearns Thayer Mrs. Milton Ephriam Hammond
Corresponding Secretary	Mrs. Edward Crumley
Recording Secretary	Mrs. John Stearns Thayer Mrs. Birney Donnell
Treasurer	Mrs. Lewis Clark Carlisle
General Curator	Mrs. Edward A. Tufts
Chair, Ebell Rest Cottage Assn.	Mrs. Almon Bartlett Ross
Chairman of Scholarships	Mrs. Ilot Johnson

1922-1924

President	Mrs. Grantland Seaton Long Mrs. Oscar A. Trippet Mrs. William B. Scarborough Mrs. Emerson Clyde Gates
Vice-Presidents	Miss Frederica de Laguna Mrs. Leslie Randall Hewitt Mrs. Lyman Curtis Blakeslee Mrs. John Stearns Thayer Miss Ada A. Dryden
Corresponding Secretary	Mrs. Edward Crumley Mrs. Birney Donnell
Recording Secretary	Mrs. Birney Donnell Miss Ellen L. Andrews
Treasurer	Mrs. Lewis Clark Carlisle
General Curator	Mrs. Almon Bartlett Ross Mrs. Charles V. Craig
Chair, Ebell Rest Cottage Assn.	Mrs. George Harris Cook
Chairman of Scholarships	Mrs. Ilot Johnson Mrs. Samuel Cary Dunlap

[The EBELL of Los Angeles]

1924-1926

President	Mrs. William Read
	{ Mrs. William B. Scarborough
	{ Mrs. Ilot Johnson
	{ Miss Frederica de Laguna
Vice-Presidents	{ Miss Helen Louise Stubbs
	{ Mrs. Lyman Curtis Blakeslee
	{ Mrs. James Andrew Rogers
	{ Miss Ada A. Dryden
	{ Mrs. Charles D. Burt
Corresponding Secretary	{ Mrs. Birney Donnell
	{ Mrs. Lyman Brumbaugh Stookey
Recording Secretary	{ Miss Ellen L. Andrews
	{ Mrs. Patrick Campbell
Treasurer	{ Mrs. Lewis Clark Carlisle
	{ Mrs. A. Bennett Cooke
General Curator	{ Mrs. Charles V. Craig
	{ Mrs. Harry A. Ford
Chair, Ebell Rest Cottage Assn.	{ Mrs. William R. Wherry
	{ Mrs. Charles Ashworth Stavnow
Chairman of Scholarships	Mrs. F. W. Pitcher

Charter Members

Miss Abby C. Adair	Miss Agnes M. Knight
Mrs. W. S. Bartlett	Mrs. Dean Mason
Mrs. Robert J. Burdette	Miss Alice K. Parsons
Mrs. William J. Chichester	Miss Emmie H. Parsons
Mrs. John E. Coffin	Mrs. William Charles Read
Mrs. Josiah Evans Cowles	Miss Florence Riley
Miss Elizabeth J. Gibson	Mrs. H. W. R. Strong
Mrs. Cummins B. Jones	Mrs. P. T. Swaine
Mrs. Frank W. King	Mrs. Kate Slauson Vosburg
	Mrs. Sherman W. Wiggins

Honorary Life Members

Mrs. Robert J. Burdette	Miss Alice K. Parsons
Mrs. Josiah Evans Cowles	Miss Emmie H. Parsons
Mrs. H. W. R. Strong	

Life Members

Miss Abby C. Adair	Miss Elizabeth J. Gibson
Miss Fannie M. Adams	Mrs. V. Ballard Giles
Mrs. Harry Walton Adams	Miss Evelyn Hamburger
Mrs. N. O. Anderson	Mrs. Maurice S. Hellman
Miss Ellen L. Andrews	Mrs. Augustus Hine
Mrs. Lewis W. Andrews	Mrs. Willits J. Hole
Mrs. Chester Carlisle Ashley	Mrs. Wm. Irving Hollingsworth
Mrs. James Wilson Beam	Mrs. A. E. Houghtelin
Mrs. Francis Webster Blackford	Mrs. Edwin G. Howard
Mrs. Glenn D. Blair	Mrs. Charles Howe
Mrs. R. H. Bluemle	Mrs. Felix C. Howes
Mrs. Charles Beach Boothe	Mrs. Philip Gengembre Hubert
Mrs. Edwin J. Brent	Mrs. Sumner P. Hunt
Mrs. George A. Brock	Miss Martha Roe Hunter
Mrs. William Clark Brown	Mrs. Henry Lamb Hyatt
Mrs. S. M. Browne	Mrs. Ethlwyn Walker Hyter
Mrs. William H. Bryan	Mrs. Albert Denison Jack
Dr. Rose L. Burcham	Mrs. Harry T. Johnson
Mrs. Ralph Louis Byron	Mrs. Cummins B. Jones
Mrs. Frank Caldwell	Mrs. William L. Jones
Mrs. Bruce H. Cass	Mrs. Frank W. King
Mrs. José E. Chaves	Miss Agnes M. Knight
Mrs. Edwin Anthony Clappitt	Mrs. William T. Lewis
Mrs. E. W. Clark	Mrs. Grantland Seaton Long
Mrs. Louis Maurice Cole	Miss Bella D. Lothian
Mrs. Edwin Hart Cooper	Mrs. A. L. McAulay
Mrs. Charles Egleston Crary	Mrs. J. A. McCusker
Mrs. George Lafayette Crenshaw	Miss Molly Jane McDonald
Mrs. Edwin Allen Curtis	Mrs. Charles H. McKeve
Mrs. Bessie V. Cushman	Mrs. Mary Young Moore
Mrs. A. L. Danskin	Mrs. George H. Mosher
Mrs. William H. Daum	Mrs. Seeley Wintersmith Mudd
Miss Frederica de Laguna	Mrs. Henry L. Musser
Mrs. Fred Detmers	Mrs. William Warren Orcutt
Mrs. William R. Dickinson	Mrs. Henry Zenas Osborne
Mrs. Edward Charles Dieter	Mrs. W. K. Parkinson
Mrs. William T. Durham	Mrs. Benjamin Franklin Perkins
Mrs. Frank E. Eckhart	Mrs. Valentine Peyton
Mrs. Allen W. Ellington	Mrs. William Read
Mrs. Finis P. Ernest	Mrs. C. E. Ricketts
Mrs. Lyman Farwell	Mrs. Frederick H. Rindge
Mrs. John A. Ferguson	Mrs. James Andrew Rogers
Mrs. Charles N. Flint	Mrs. John Fremont Salyer
Mrs. Ernest Elwood Ford	Mrs. Oliver Jay Schieber
Mrs. Harry A. Ford	Mrs. Edith A. Schulenburg
Mrs. Samuel Wesley Garretson	Mrs. Charles Henry Scull

[*The EBELL of Los Angeles*]

Mrs. Leon Thorp Shettler	Mrs. Oscar A. Trippet
Mrs. Reuben Shettler	Mrs. Walter C. Vallikett
Mrs. George W. Shugers	Miss Minta Vaughan
Mrs. Leafie Sloan-Orcutt	Mrs. Kate Slauson Vosburg
Mrs. Marcius Curtis Smith	Mrs. C. L. Wallis
Mrs. Erastus James Stanton	Mrs. William B. Webb
Mrs. Willard H. Stimson	Mrs. Herbert Johnstone Whitley
Miss Helen Louise Stubbs	Mrs. Irene C. Williams
Mrs. C. A. Summers	Mrs. Orville O. Witherbee
Mrs. W. G. Terry	Mrs. Charles E. Wolfenden
Mrs. John Stearns Thayer	Mrs. Henry Thomas Wright
Mrs. R. B. Young	

General Membership

[A]

Abel, Mrs. Walter D., '23 The Fleming Apartments	Alexander, Mrs. Jesse B., '15 The Hershey Arms
Abrams, Mrs. Charles E., '24 1125 El Molino Street	Alexander, Mrs. Mabel C., '13 550 South Serrano Avenue
Ackley, Mrs. Leroy Clifton, '19 4715 Oakwood Avenue	Alfred, Miss Alice E., '19 The Arnold Apartments
*Adair, Miss Abby C., '94 Sewickley, Pennsylvania	Alfred, Mrs. Charles J., '21 The Bryson
Adams, Mrs. Abel A., '05 832 Fifth Avenue	Allan, Mrs. Robert M., '20 2405 Glendower Avenue
Adams, Mrs. Ernest Bennett, '14 1910 Oak Street, South Pasadena	Allen, Mrs. Aubrey, '26 854 South Marengo Avenue, Pasadena
Adams, Mrs. Ernest H., '20 1516 Hauser Boulevard	Allen, Mrs. Charles W., '97 9434 Grattan Street
*Adams, Miss Fannie M., '01 The Bryson	Allen, Mrs. Marie Little, '26 2064 Meridian Avenue, So. Pasadena
Adams, Mrs. Fred C., '26 The Rex Arms	Allen, Mrs. Ruth Dexter, '26 2142 Oak Street
Adams, Mrs. George W., '14 665 South Hobart Boulevard	Allen, Mrs. Willis Clinton, '16 7125 Hillside Avenue
*Adams, Mrs. Harry Walton, '10 1928 South Harvard Boulevard	Allison, Mrs. E. J., '24 869 South Windsor Boulevard
Adams, Mrs. James, '14 2121 South Gramercy Place	Allison, Mrs. Mary Churchill, '25 515 North Alexandria Avenue
Adams, Mrs. James H., '97 Hotel Darby	Ambrose, Mrs. Thomas Lyford, '26 4217 West Sixth Street
Adams, Mrs. James P., '10 1805 Roosevelt Avenue	Ammerman, Mrs. A., '06 620 South Berendo Street
Adams, Mrs. J. Lester, '20 2525 Seventh Avenue	Amsden, Miss Donna H., '26 849 Third Avenue
Akin, Mrs. John Jay, '25 621 South Manhattan Place	Amsden, Miss Frances H., '26 840 Third Avenue
Albertson, Mrs. F. S., '24 2140 Canyon Drive	Amsden, Mrs. Monroe R., '06 849 Third Avenue
Albertson, Mrs. Myron, '26 852 Westchester Place	Anderson, Mrs. Charles L., '26 The Gaylord
Albertson, Mrs. O. C., '21 119 Berkeley Way, Whittier	Anderson, Mrs. Church, '26 2141 West Adams Street
Albright, Mrs. C. H., '26 569 North Beachwood Drive	Anderson, Mrs. L. M., '22 310 South Kenmore Avenue
Albright, Mrs. Harrison, '06 4916 Marathon Street	*Anderson, Mrs. N. O., '11 N. O. Anderson Building, San Pedro
Alburtis, Miss Mary, '15 New York City	Andrews, Mrs. Albert, '22 2564 South Alexandria Avenue
Alcombrack, Mrs. D. C., '26 1453 Colorado Boulevard, Eagle Rock	*Andrews, Miss Ellen L., '17 274 South Lafayette Park Place
Alderman, Mrs. R. L., '19 400 South Rimpau Boulevard	*Andrews, Mrs. Lewis W., '12 374 South Lafayette Park Place
Aldrich, Mrs. Ellen French, '26 1233 Barry Avenue, Sawtelle	Andrews, Mrs. Marshall, '23 517 North Oxford Avenue

[The EBELL of Los Angeles]

- Andrus, Mrs. William Daniel, '25
2716 Brighton Avenue
- Angell, Mrs. Benjamin P., '26
2341 West Twenty-first Street
- Applegate, Mrs. Charles F., '20
101 Rexford Drive, Beverly Hills
- Appleton, Mrs. Harold Gilman, '22
772 Edgemont Street
- Archer, Mrs. Richard T., '25
1238 Keniston Avenue
- Archibald, Mrs. Rena Gurley, '26
2310 Scarff Street
- Armitage, Mrs. John B., '24
536 North Kenmore Avenue
- Armstrong, Miss Anna E., '23
432 South Normandie Avenue
- Armstrong, Mrs. Burton H., '26
771 Venice Boulevard
- Armstrong, Mrs. Clarence McNeill,
'08 37 Westmoreland Place
- Armstrong, Mrs. Eva M., '26
973 South Vermont Avenue
- Armstrong, Mrs. H. L., '20
1681 South Ardmore Avenue
- Armstrong, Mrs. Maurice M., '20
620 South Coronado Street
- Armstrong, Miss Nelchen, '24
736 South Serrano Avenue
- Arnold, Mrs. J. Clem., '15
546 North Painter Avenue, Whittier
- Arnold, Mrs. L. Ellen, '11
1978 Estrella Avenue
- Arnold, Mrs. Roy Charles, '23
1978 Estrella Avenue
- Arrants, Miss Annie, '21
1160 Tremaine Avenue
- Arrants, Miss Elizabeth, '22
1160 Tremaine Avenue
- Arthur, Mrs. Samuel Clyde, '25
532 South Harvard Boulevard
- *Ashley, Mrs. Chester Carlisle, '07
1142 West Adams Street
- Ashton, Mrs. R. W., '18
617 South Hobart Boulevard
- Ashton, Mrs. William, '23
4187 Denker Avenue
- Atherton, Mrs. Frank S., '20
566 South Gramercy Place
- Atkinson, Mrs. James, '20
341 Carlin Avenue, Compton
- Atkinson, Mrs. John Franklin, '08
224 Muirfield Road
- Augur, Mrs. Irving Van Aken, '14
4901 Lockhaven Avenue, Eagle Red
- Ault, Mrs. Alvin W., '23
124 South Hobart Boulevard
- Austin, Mrs. Anna E., '22
232 South Union Place
- Avery, Mrs. Moses N., '99
621 South Vermont Avenue
- Ayres, Mrs. Ransom Morgan, '21
400 South McCadden Place
- [B]
- Babb, Mrs. T. O., '20
710 Crenshaw Boulevard
- Babcock, Mrs. Charles Hugh, '26
1043 West Twenty-fourth Street
- Baber, Mrs. Kenneth P., '19
837 Irolo Street
- Bacon, Mrs. Charles E., '15
3364 North Kingsley Drive
- Bacon, Mrs. Edward E., '09
Sierra Madre
- Bacon, Mrs. John Andrew, '25
125 North Normandie Avenue
- Badgley, Mrs. Jerry B., '14
1083 West Thirtieth Street
- Bagnall, Mrs. A. L., '20
951 South Western Avenue
- Bailey, Mrs. Alonzo, '26
1002 South Burlington Avenue
- Bailey, Miss Effie Maude, '15
1752 Crenshaw Boulevard
- Bailey, Mrs. Fanny H., '20
636 North Bunker Hill Avenue
- Bailey, Mrs. Richard F., '24
257 Lucerne Boulevard
- Bailey, Mrs. S. Berthine, '20
918 South Manhattan Place
- Bailie, Mrs. Norman, '21
16 49 Buckingham Road
- Baker, Mrs. Charles William, '21
2585 North El Molino Avenue, Altadena
- Baker, Mrs. James F., '20
The Rampart
- Baker, Mrs. Milo Arnett, '09
531 Shatto Place
- Baker, Mrs. Wilbur Bruce, '26
320 South Oxford Avenue
- Balaam, Mrs. Charles Frederick, '26
508 South Wilton Place
- Baldwin, Mrs. Melville N., '17
2005 Fourth Avenue

[The EBELL of Los Angeles]

- Bales, Mrs. Payton Hamlin, '26
Hanford, California
- Ballance, Miss Mabel, '23
5 52 North Berendo Street
- Ballard, Mrs. R. H., '08
The Ansonia
- Balliet, Mrs. J. F., '23
3400 San Marino Street
- Ballreich, Mrs. Charles A., '24
927 South Windsor Boulevard
- Bancroft, Mrs. Irving R., '20
711 South Harvard Boulevard
- Bandhauer, Mrs. May C., '26
620 South Westmoreland Avenue
- Bangs, Mrs. Anne L., '23
77 Fremont Place
- Barber, Mrs. David Cassatt, '15
683 South Harvard Boulevard
- Barber, Mrs. E. T., '02
967 Arapahoe Street
- Barber, Mrs. Russell H., '15
1224 West Thirty-sixth Street
- Barclay, Miss Ruth C., '20
338 South Ardmore Avenue
- Bardsley, Mrs. W. C., '22
1239 Myrtle Avenue, San Diego
- Bareford, Mrs. Charles Herbert, '06
66 5 North Lucerne Boulevard
- Barham, Mrs. Frank, '21
268 South Van Ness Avenue
- Barker, Mrs. Berne S., '19
68 Easterly Drive, Fremont Place
- Barker, Mrs. John Vaughn, '22
827 South Gramercy Place
- Barlow, Mrs. Allison, '04
301 South Harvard Boulevard
- Barmore, Mrs. E. H., '00
1027 South Burlington Avenue
- Barnes, Mrs. Guy, '26
1336 South Van Ness Avenue
- Barnes, Mrs. S. D., '20
6228 Franklin Avenue
- Barnes, Mrs. Watson Eugene, '06
The Weymouth Apartments
- Barnett, Mrs. William T., '18
1018 Elden Avenue
- Barnhart, Mrs. Stanley, '22
611 North Martel Avenue
- Barre, Mrs. H. A., '22
5337 Sixth Avenue
- Barrere, Mrs. Granville K., '07
971 Elden Avenue
- Barrett, Miss Marcelle, '20
The Holton Arms
- Barrett, Mrs. Walter E., '22
4353 Victoria Park Drive
- Barry, Mrs. David, '07
115 Fremont Place
- Barry, Mrs. Samuel, '20
2271 West Twenty-third Street
- Bartlett, Mrs. Albert Griffith, '09
Hotel Ambassador
- Bartlett, Mrs. Allan R., '26
15 08 Second Avenue
- Bartlett, Mrs. Emma P., '26
58 03 Franklin Avenue
- Bartlett, Mrs. M. E., '99
5301 Irvington Place
- †Bartlett, Mrs. W. S., '94
3200 West Adams Street
- Barton, Mrs. Francis Winckley, '2
978 El Molino Street
- Baskett, Mrs. Gentry L., '12
7364 Hollywood Boulevard
- Bates, Miss Della F., '10
341 South Normandie Avenue
- Bates, Miss Emma M., '12
341 South Normandie Avenue
- Bates, Mrs. Harry Wood, '12
2351 Echo Park Avenue
- Bates, Mrs. Henry B., '15
958 South Lake Street
- Baty, Mrs. Gertrude, '21
123 South Coronado Street
- Bauer, Mrs. Harry John, '23
739 South Serrano Avenue
- Baumgaertner, Mrs. H. P., '15
3000 Claremont Avenue, Berkeley
- Baumgardt, Mrs. B. R., '95
626 West Thirtieth Street
- Baurhyte, Mrs. William, '03
1033 Edgeware Road
- Bayles, Mrs. B. H., '18
The Hershey Arms
- Baylis, Mrs. Walter Scott, '18
931 Fifth Avenue
- Bayly, Mrs. George Warder, '99
657 South Grand Avenue, Pasadena
- Beach, Mrs. Harold C., '26
166 South Catalina Street
- Beacom, Miss Arlie, '20
1938 South Western Avenue
- Beacom, Miss Nellie K., '20
1938 South Western Avenue
- *Beam, Mrs. James Wilson, '05
1844 South Gramercy Place
- Bean, Mrs. Charles W., '21
2002 Fletcher Avenue, So. Pasadena

[The EBELL of Los Angeles]

- Beatty, Mrs. William Dayton, '26
112 South Gramercy Place
- Beau de Zart, Mrs. Fred. W., '05
1012 Third Street, Santa Monica
- Becker, Mrs. Clarence G., '18
1047 T Street, Fresno
- Becker, Mrs. Ida Lange, '22
800 South Lorraine Boulevard
- Beckett, Mrs. Wesley Wilbur, '10
2218 South Harvard Boulevard
- Beckett, Mrs. Wilbur A., '25
738 South Norton Avenue
- Beckman, Mrs. J. H., '24
238 North Beachwood Drive
- Beebe, Mrs. George, '15
620 South Coronado Street
- Beebe, Mrs. Richard G., '01
The Alvarado Apartments
- Beecher, Mrs. Daniel, '20
119 South Ardmore Avenue
- Beeks, Mrs. Ralph W., '25
722 South Bronson Avenue
- Beeman, Mrs. George Houtz, '08
435 South Oxford Avenue
- Beeman, Mrs. Marcus Merritt, '25
The Bryson
- Beeson, Mrs. Edgar W., '10
1944 Virginia Road
- Belew, Mrs. Oscar Howard, '21
1613 Highland Avenue, Glendale
- Bell, Mrs. Elbert, '26
1546 South Wilton Place
- Bell, Mrs. Jasper S., '26
1220 Crenshaw Boulevard
- Bellows, Mrs. Edward C., '06
1422 South Gramercy Place
- Belt, Mrs. James L., '25
837 Westchester Place
- Bender, Mrs. Harry C., '11
1176 West Twenty-ninth Street
- Benepe, Mrs. F. L., '21
427 South Ardmore Avenue
- Benninger, Mrs. Marie, '21
110 North Berendo Street
- Bentley, Mrs. Harry Leigh, '16
861 Crenshaw Boulevard
- Benton, Mrs. C. E., '23
334 South Orange Drive
- Benz, Mrs. William, '05
1011 South Bonnie Brae Street
- Bering, Mrs. Marie N., '23
109 South Berendo Street
- Bering, Mrs. Robert Ellis, '25
136 South Plymouth Boulevard
- Berkeley, Mrs. Thomas Franklin, '26
143 South Berendo Street
- Bernays, Mrs. P. H., '12
4220 Latona Avenue
- Berner, Mrs. J. B., '13
2900 Wilshire Boulevard
- Berry, Mrs. Frank M., '25
1930 North Hobart Boulevard
- Beseman, Mrs. Edward J., '26
2547 South Bronson Avenue
- Bethoon, Mrs. Blanche Shields, '26
1237 Havenhurst Drive
- Betts, Mrs. Florence C., '26
Hotel Stillwell
- Betts, Mrs. Fred, '06
1401 South St. Andrews Place
- Betts, Miss Katherine H., '24
1401 South St. Andrews Place
- Betts, Mrs. Laura G., '25
365 South Highland Avenue
- Biby, Mrs. John E., '16
645 Rimpau Boulevard
- Bicksler, Mrs. W. Scott, '13
1219 South Wilton Place
- Bigley, Mrs. Edward Albertson, '21
3204 South Hoover Street
- Biglow, Miss Kate E., '24
340 South Coronado Street
- Binford, Mrs. Henry M., '05
1819 South Van Ness Avenue
- Binford, Mrs. J. Bailey, '14
665 South Hobart Boulevard
- Bird, Mrs. George W., '26
The Huntley Apartments
- Birdsall, Miss Catie M., '26
607 North Manhattan Place
- Bisbee, Mrs. Charles L., '22
2314 West Twenty-first Street
- Bishop, Mrs. Thomas Willett, '09
Pasadena Sanitarium, South Pasadena
- Bixler, Mrs. Joseph, '25
The Westmont Apartments
- Black, Mrs. Allan Wight, '26
1053 South Citrus Avenue
- Black, Mrs. Clarence S., '18
Flintbridge, California
- *Blackford, Mrs. Francis Webster, '22
2241 South Hobart Boulevard
- Blackstone, Mrs. Alexander J., '21
537 North Beachwood Drive
- Blair, Mrs. Alex. C., '18
1068 Walbridge Avenue
- Blair, Mrs. Frederic H., '22
1800 Milan Avenue, South Pasadena

[The EBELL of Los Angeles]

- *Blair, Mrs. Glenn D., '26
5266 Dahlia Drive, Eagle Rock
- Blakeslee, Mrs. Francis D., '26
The Jamieson Apartments
- Blakeslee, Mrs. Lyman Curtis, '04
935 Grattan Street
- Blanchard, Miss J. Maud, '14
228 South Kenmore Avenue
- Blaney, Mrs. Fred C., '24
4057 La Mirada Avenue
- Blauvelt, Mrs. Albert, '24
914 South Manhattan Place
- Blenkiron, Mrs. Joseph M., '22
144 South Plymouth Boulevard
- Blenkiron, Mrs. Leonard S., '23
165 South Windsor Boulevard
- Bletso, Mrs. A. J., '09
2186 Cambridge Street
- Bleufield, Mrs. Howard Ogden, '26
2125 Fifth Street, San Diego
- Blewett, Mrs. V. A., '16
223 North Almont Drive, Beverly Hills
- Bliss, Mrs. R. Lewis, '21
3006 Wilshire Boulevard
- Bloeser, Mrs. John C., '17
1319 Westgate Ave., West Los Angeles
- Bloom, Mrs. George C., '19
1019 South St. Andrews Place
- *Bluemle, Mrs. R. H., '22
3032 Swift Street
- Bluett, Miss Alice M., '02
The Ambassador
- Blumenthal, Mrs. Ray H., '11
768 South New Hampshire Avenue
- Boag, Mrs. Frank R., '14
2730 West Fifteenth Street
- Boesche, Mrs. H. F., '14
6123 Scenic Avenue
- Bogardus, Mrs. Emory S., '20
1107 West Forty-first Street
- Bohon, Mrs. Joseph H., '26
1245 West Adams Street
- Bolles, Mrs. J. E., '24
620 South Westmoreland Avenue
- Booth, Miss Edith L., '24
The Talmadge
- *Boothe, Mrs. Charles Beach, '99
1515 Garfield Avenue, So. Pasadena
- Borelli, Mrs. Jean Alexander, '12
Los Angeles
- Borst, Mrs. Frederick G., '21
137 Hollister Avenue, Ocean Park
- Borton, Mrs. Cornelius F., '12
829 Tremaine Avenue
- Bosserman, Mrs. Charles, '19
Glendale Hotel, Glendale
- Bosserman, Mrs. LeRoy, '17
614 South Central Avenue, Glendale
- Botsford, Mrs. Harry S., '25
3400 San Marino Street
- Bottler, Mrs. Clara Pitt, '10
1909 South Harvard Boulevard
- Bottomley, Mrs. John T., '18
1950 North Argyle Avenue
- Bouelle, Mrs. Frank August, '00
845 South Tremaine Avenue
- Bovard, Mrs. George F., '14
2308 Tenth Avenue
- Bovard, Mrs. Warren Bradley, '24
1228 West Adams Street
- Bowden, Mrs. Junius A., '06
741 South Catalina Street
- Bowen, Mrs. Adeline R., '04
Hotel Beresford, San Francisco
- Bowen, Mrs. E. T., '24
2222 Juliet Street
- Bowen, Mrs. J. Frank, '12
410 South Occidental Boulevard
- Bower, Mrs. Euzema C., '02
1230 South Van Ness Avenue
- Bower, Mrs. Frederick B., '16
1518 South St. Andrews Place
- Bower, Mrs. Leland Sanborn, '14
224 North Van Ness Avenue
- Bowes, Mrs. Spencer A., '26
435 South Gramercy Place
- Bowles, Mrs. Frank A., '09
727 South Mullen Avenue
- Boyd, Mrs. Thomas, '22
La Court Apartments
- Boyle, Mrs. James L., '06
338 Westminster Avenue
- Boyle, Mrs. John, '22
755 Oak Knoll Circle, Pasadena
- Boynton, Mrs. F. W., '11
4471 Victoria Park Drive
- Bozarth, Mrs. C. W., '13
2057 South Harvard Boulevard
- Bradburn, Mrs. Rupert, '15
723 South St. Andrews Place
- Bradbury, Miss Flora L., '06
2321 Loma Vista Place
- Bradley, Mrs. Albert R., '14
732 South Rampart Boulevard
- Bradley, Mrs. Caroline S., '13
113 South Lucerne Boulevard
- Bradner, Mrs. B. J., '17
237 North Arden Boulevard

[The EBELL of Los Angeles]

- Bradshaw, Mrs. William A., '16
The Frandora Apartments
- Brain, Mrs. W. C., '12
615 South Commonwealth Avenue
- Branch, Mrs. Norman E., '20
2382 Nella Vista Avenue
- Brandel, Mrs. Adele Persch, '24
421 South Oxford Avenue
- Brandon, Mrs. John Raymond, '09
5042 Los Feliz Boulevard
- Brannen, Mrs. Felicia A., '23
2959 West Fourteenth Street
- Brant, Mrs. O. F., '16
3131 South Figueroa Street
- Braschi, Mrs. Lida E., '20
2047 West Thirtieth Street
- Bratton, Mrs. Elwood, '25
1744 West Twenty-third Street
- Brauer, Mrs. Serena D., '06
2129 West Twenty-first Street
- Breeden, Mrs. Roscoe Madison, '22
657 North New Hampshire Avenue
- Breidenbach, Mrs. Emile Henry, '10
260 Seventeenth Ave., San Francisco
- Bremer, Miss Lyna M. C., '12
1218 Elden Avenue
- *Brent, Mrs. Edwin J., '07
20 Berkeley Square
- Bresee, Mrs. Melvin A., '10
725 South Hobart Boulevard
- Bresee, Mrs. Phineas W., '11
2009 Wellington Road
- Brewer, Mrs. Cecil L., '23
232 North Rampart Boulevard
- Brewer, Mrs. John A., '25
8610 West Twenty-first Street
- Brewer, Mrs. Walter M., '26
123 Fremont Place
- Brewer, Mrs. W. H., '06
1820 Crenshaw Boulevard
- Bridges, Miss Madeline, '24
1951 West Twenty-second Street
- Brigden, Mrs. T. Dwight, '24
1119 Grand View Street
- Bright, Mrs. Homer A., '20
482 South Lake Street
- Brill, Mrs. William, '22
529 South Oxford Avenue
- Brindley, Mrs. E. Beckett, '24
241 South New Hampshire Avenue
- Brobst, Miss Blanche Evelyn, '21
282 South Citrus Avenue
- Brock, Mrs. Charles H., '26
1845 North Van Ness Avenue
- *Brock, Mrs. George Alexander, '06
919 Kensington Road
- Brockman, Mrs. William Walter, '06
100 North Commonwealth Avenue
- Brodbeck, Mrs. H. W., '21
1751 Buckingham Road
- Brooks, Mrs. Frank H., '03
225 South Oxford Avenue
- Brooks, Miss Helen Augusta, '16
5353 West Third Street
- Brooks, Mrs. Stephen Driver, '08
937 South New Hampshire Avenue
- Brown, Miss Adelaide J., '24
3985 South Vermont Avenue
- Brown, Mrs. Albert Sidney, '26
2002 Virginia Road
- Brown, Mrs. Alma Hayden, '26
315 South Hobart Boulevard
- Brown, Mrs. Andrew, '08
940 South Gramercy Place
- Brown, Mrs. Barton, '26
324 South Westmoreland Avenue
- Brown, Mrs. Charles W., '26
2031 Seventh Avenue
- Brown, Dr. Charlotte M., '12
837 South Ardmore Avenue
- Brown, Mrs. Chester Wallace, '21
919 West Adams Street
- Brown, Mrs. Christian N., '22
626½ South Westmoreland Avenue
- Brown, Mrs. Dickenson, '26
626 South St. Paul Avenue
- Brown, Mrs. Earl Travis, '26
315 South Vendome Street
- Brown, Mrs. George S., '24
2535 Fourth Avenue
- Brown, Mrs. Harry J., '12
200 South Normandie Avenue
- Brown, Mrs. Henry Longstreth, '21
744 South New Hampshire Avenue
- Brown, Mrs. Herbert E., '13
520 South St. Andrews Place
- Brown, Mrs. J. C., '06
Winfield and Westlake Avenue
- Brown, Miss Jennie Belle, '26
106 East Lexington Drive, Glendale
- Brown, Mrs. Joseph A., '14
The Huntley Apartments
- Brown, Miss Lucie T., '24
8985 South Vermont Avenue
- Brown, Mrs. Page, '23
2713 Kenwood Avenue
- Brown, Mrs. Rachel R. Gallagher, '11
Hotel Stillwell

[The EBELL of Los Angeles]

- Brown, Mrs. W. A., '21
2956 West Fifteenth Street
- Brown, Mrs. Walter Elbridge, '05
730 North St. Andrews Place
- Brown, Mrs. William B., '23
132 South Serrano Avenue
- *Brown, Mrs. William Clark, '22
The Rex Arms
- Brown, Miss Willie Elise, '17
The Huntley Apartments
- Brown, Mrs. W. T., '21
1651 South Wilton Place
- *Browne, Mrs. S. M., '06
426 South Ardmore Avenue
- Bruce, Mrs. Edwin L., '22
The Ambassador
- Brush, Mrs. Irene L., '09
141 South Templeton St.,
Huntington Park
- Brust, Mrs. Charles K., '21
2827 Second Avenue
- Bryan, Mrs. Fred W., '22
904 Fedora Street
- Bryan, Mrs. James Reuben, '05
5510 Melrose Avenue
- Bryan, Mrs. William Alanson, '23
302½ South Rampart Boulevard
- *Bryan, Mrs. William H., '04
1148 Magnolia Avenue
- Bryant, Miss Juanita Nevada, '26
1428 South Burlington Avenue
- Bryant, Mrs. Oliver Converse, '02
1063 South Arlington Avenue
- Bryson, Mrs. Charles W., '12
Hotel Darby
- Bryson, Mrs. Margaret, '14
1955 La Salle Avenue
- Buchanan, Mrs. John H., '26
1029½ West Seventeenth Street
- Buchanan, Mrs. John M., '26
1999 Rose Villa, Pasadena
- Bucholz, Mrs. W. H., '26
The Rampart
- Bugbee, Mrs. George Franklin, '95
2915 South Figueroa Street
- Bulfinch, Mrs. Stephen Amos, '24
2915 San Marino Street
- Bullis, Mrs. William S., '13
845 South Kenmore Avenue
- Bunch, Mrs. Thaddeus O., '22
727 Rodeo Drive, Beverly Hills
- Bunn, Mrs. J. T., '24
548 South Van Ness Avenue
- Bunnell, Mrs. Charles E. D., '16
257 South Wilton Place
- *Burcham, Dr. Rose L., '99
114 South Almansor Street, Alhambra
- **†Burdette, Mrs. Robert J., '94
Hotel Maryland, Pasadena
- Burge, Mrs. R. T., '19
548 South Kingsley Drive
- Burgner, Mrs. John M., '19
680 South Western Avenue
- Burgwald, Mrs. Augusta, '04
241 South Orange Drive
- Burke, Mrs. David Lewis, '08
5836 South Olive Street
- Burla, Mrs. Gwen F., '23
440 South Berendo Street
- Burlew, Mrs. Fred E., '06
1415 Valley View Rd., Casa Verdugo
- Burlingame, Mrs. Merton Stacy, '22
1649 Martel Avenue
- Burmeister, Mrs. Hattie E., '02
1257 West Thirty-seventh Place
- Burmister, Mrs. Blanche B., '21
2225 Fifth Avenue
- Burnham, Mrs. William Henry, '09
7300 Hollywood Boulevard
- Burns, Mrs. Alfred E., '23
545 South Oxford Avenue
- Burns, Mrs. J. Walter, '09
The Bryson
- Burns, Mrs. Robert L., '19
673 South Hobart Boulevard
- Burr, Mrs. William Hudson, '25
1430 Norman Way, West Los Angeles
- Burrows, Mrs. John Potter, '22
R. F. D. 2, Box 176-A, Arcadia, Cal.
- Burrus, Mrs. Alexander J., '09
842 South Harvard Boulevard
- Burt, Mrs. Charles D., '12
163 West Forty-second Place
- Burton, Mrs. John A., '17
541 South Ardmore Avenue
- Bush, Mrs. Guy Frederick, '14
158 South Serrano Avenue
- Bush, Mrs. William, '17
652 North Gramercy Place
- Butler, Mrs. Charles T., '23
220 South Van Ness Avenue
- Butt, Mrs. Allen D., '10
The Tremont Apartments
- Butterworth, Mrs. Edward S., '10
The Rex Arms
- Butterworth, Mrs. Harry J., '10
615 South Gramercy Place
- Buttress, Mrs. H. P., '25
841 W. Las Tunas Dr., San Gabriel
- Butts, Mrs. Charles T., '24
2215 Second Avenue
- Byrnes, Mrs. James J., '15
Torrance, California
- *Byron, Mrs. Ralph Louis, '08
920 South Alvarado Street

[The EBELL of Los Angeles]

[C]

- Cabaniss, Mrs. A. A., '20
Helena, Montana
- Calder, Mrs. J. W., '22
2129 Crenshaw Boulevard
- Caldwell, Mrs. Alice E., '19
Decatur, Illinois
- *Caldwell, Mrs. Frank, '10
310 North Lucerne Boulevard
- Calhoun, Mrs. John C., '20
639 South Arden Boulevard
- Calkins, Mrs. Albert Champlin, '97
Searchlight, Nevada
- Calkins, Mrs. Allard A., '26
2807 South Normandie Avenue
- Calkins, Mrs. L. G., '24
335 North Kenmore Avenue
- Calkins, Mrs. S. Alma, '97
706 Venice Boulevard
- Callahan, Mrs. Robert Elmer, '25
1232 Westchester Place
- Callahan, Mrs. Walter, '21
537 North Cherokee Avenue
- Callender, Mrs. William F., '10
341 South Normandie Avenue
- Campbell, Miss Alice R., '20
1016 South Gramercy Place
- Campbell, Mrs. James A. D., '24
688 South Hobart Boulevard
- Campbell, Mrs. Jeanette O., '20
1016 South Gramercy Place
- Campbell, Mrs. J. Mills, '26
2800 Third Avenue
- Campbell, Mrs. John B. T., '16
134 South Occidental Boulevard
- Campbell, Mrs. Joseph A., '22
1151 Fifth Avenue
- Campbell, Mrs. Malcolm Peter, '20
1323 South Burlington Avenue
- Campbell, Mrs. Patrick, '20
509 South St. Andrews Place
- Campbell, Mrs. W. A., '25
801 South Berendo Street
- Canfield, Mrs. M. L., '22
1647 Rockwood Street
- Cantrell, Mrs. William M., '20
4011 Wilshire Boulevard
- Capen, Mrs. Edwin P., '26
248 South Irving Boulevard
- Cardell, Mrs. Harry, '10
538 South Manhattan Place
- Carey, Mrs. Charles, '24
712 Foothill Road, Beverly Hills
- Carling, Mrs. John, '25
2400 Budlong Avenue
- Carlisle, Mrs. Horace J., '23
2717 Dalton Avenue
- Carlson, Mrs. George O., '25
150 South New Hampshire Avenue
- Carlton, Mrs. Laura H., '21
1024 Elden Avenue
- Carmean, Mrs. Newton Allen, '10
Hotel Seville
- Carpenter, Miss Florence A., '19
1101 South Arlington Avenue
- Carpenter, Mrs. Margaret B., '26
2861 West Eight Street
- Carr, Mrs. Byron Thorpe, '21
1020 South Tremaine Avenue
- Carr, Mrs. J. E., '11
143 Westmoreland Place
- Carr, Miss Katharine C., '04
801 Rodeo Drive, Beverly Hills
- Carter, Mrs. C. M., '23
119 South Gramercy Place
- Carter, Mrs. Joseph J., '16
1801 North La Brea Avenue
- Carter, Mrs. M. L., '09
434 South Oxford Avenue
- Carter, Mrs. Randolph, '11
028 Crescent Drive, Beverly Hills
- Carvell, Mrs. J. F., '25
Wilshire National Bank
- Carver, Mrs. Fred R., '26
947 South Alvarado Street
- Casad, Mrs. Roland C., '25
534 North Heliotrope Drive
- Casady, Mrs. J. N., '22
1555 South St. Andrews Place
- Casady, Mrs. Philip Murray, '2
318 South Gramercy Place
- Casady, Mrs. Wayne, '26
268 South Almont Drive, Beverly Hills
- Casebeer, Mrs. Arthur J., '19
1495 Oakdale Avenue, Pasadena
- Cash, Mrs. George B., '13
1037 Burnside Avenue
- Caskey, Miss Elizabeth I., '21
The Virginia Hotel, 744 Beacon Ave.
- Cason, Mrs. Edward Woodburn, '16
836 Rimpau Boulevard
- *Cass, Mrs. Bruce H., '14
2309 Fourth Avenue
- Cass, Mrs. Clarence H., '21
208 North Gower Street

[The EBELL of Los Angeles]

- Castner, Mrs. Lillia Huntley, '26
109 South Manhattan Place
- Catlin, Mrs. Walter M., '09
2639 South Normandie Avenue
- Cattern, Mrs. Frank Addison, '26
738 South Mariposa Avenue
- Chaffin, Mrs. R. C., '16
938 South Kingsley Drive
- Chamberlain, Mrs. W. E., '05
2500 Durant Avenue, Berkeley
- Chambers, Mrs. George D., '18
606 South Windsor Boulevard
- Champlin, Miss C. Belle, '24
507 South Wilton Place
- Chandler, Mrs. Zilphia A. E., '25
The Montclose Apartments
- Chapman, Mrs. Homer, '14
114 South Plymouth Boulevard
- Chapman, Mrs. R. N., '25
3400 San Marino Street
- Chapman, Mrs. S. J., '23
448 South Alexandria Avenue
- Chapple, Mrs. Henry, '22
The Rampart Apartments
- Charles, Mrs. Rose E., '06
371 South Westmoreland Avenue
- Charles, Mrs. Henry F., '25
940 Ocean Front, Santa Monica
- Chase, Mrs. Charles W., '02
210 South Lorraine Boulevard
- Chase, Mrs. Henry Clarence, '06
Box 367, Ventura, California
- Chase, Mrs. H. W., '04
1420 South Flower Street
- Chase, Mrs. Lucius K., '10
126 North Oxford Avenue
- Chase, Mrs. Volney C., '26
239 South Milton Avenue
- *Chaves, Mrs. José E., '19
4823 South Gramercy Place
- Cheney, Mrs. H. S., '05
250 South Norton Avenue
- †Chichester, Mrs. William J., '94
The Talmadge
- Chilberg, Mrs. Joseph, '23
715 South Ardmore Avenue
- Chilton, Miss Orabel, '13
2310 Scarff Street
- Choate, Mrs. Guy, '24
1305 Ingraham Street
- Christenson, Mrs. August, '21
146 North Berendo Street
- Christin, Miss Bertha, '12
1029 Arapahoe Street
- Chrystie, Miss Bess, '25
922 Fedora Street
- Chrystie, Miss Isabel May, '25
922 Fedora Street
- Church, Mrs. Henry A., '09
1412 Victoria Avenue
- Church, Mrs. Henry A., Jr., '22
R. F. D. 3, Box 245, Pasadena
- Churchill, Mrs. Owen Humphreys, '00
2201 South Figueroa Street
- Churchill, Mrs. Owen Porter, '26
103 North Las Palmas Avenue
- Clacius, Mrs. C. E., '06
1428 Marengo Avenue, Alhambra
- Clack, Mrs. William Lucke, '24
524 Cahuenga Avenue
- *Clampitt, Mrs. Edwin Anthony, '05
301 South Alexandria Avenue
- Clark, Miss Anna B., '97
453 East Adams Street
- Clark, Mrs. Charles, '08
1981 Lovelace Avenue
- Clark, Mrs. Eli P., '97
9 St. James Park
- *Clark, Mrs. E. W., '14
The Talmadge
- Clark, Mrs. Franklin E., '22
1139 Fifth Avenue
- Clark, Mrs. William Dudley, '20
2716 Brighton Avenue
- Clarke, Mrs. Alexander H., '26
3429 Garden Avenue
- Clarke, Miss Carrie Alice, '13
4455 Victoria Park Place
- Clarke, Mrs. Chauncey D., '12
Brazier Court, Santa Fe Springs
- Clarke, Mrs. Henry P., '26
359 West Forty-second Street
- Clarke, Mrs. Robert Davis, '18
620 South Rossmore Avenue
- Clawson, Mrs. C. D., '09
Hotel Gates
- Cleaveland, Mrs. Charles David, '21
1119 Windsor Boulevard
- Cleaver, Mrs. Hiram T., '25
2232 South Harvard Boulevard
- Clemson, Mrs. R. W., '15
620 South Oxford Avenue
- Clevence, Mrs. Ainsworth Burton, '16
209 South Gale Drive, Beverly Hills
- Climer, Mrs. Frank, '26
1344 South Berendo Street
- Cline, Mrs. Edgar Harris, '13
543 Wilcox Avenue

[The EBELL of Los Angeles]

- Cline, Mrs. John Casper, '06
825 South Rossmore Avenue
- Cline, Mrs. William, '25
251 South Catalina Street
- Cline, Mrs. William Henry, '06
678 Wilshire Place
- Cloak, Mrs. H. B., '26
325 South Kingsley Drive
- Clotfelter, Mrs. U. T., '06
3400 San Marino Street
- Clutter, Mrs. James Orley, '21
456 South St. Andrews Place
- Cobb, Mrs. C. C., '10
550 South Serrano Avenue
- Coburn, Mrs. Lemuel J., '24
8677 Third Avenue
- Cochran, Mrs. A. S., '25
The Huntley Apartments
- Cochran, Mrs. Horace William, '12
1942 South Hobart Boulevard
- Coffee, Mrs. Claude C., '26
336 South Virgil Avenue
- †Coffin, Mrs. John E., '94
Whittier, California
- Cogswell, Mrs. Horatio, '13
825 South Orange Drive
- Cohn, Mrs. Kaspare, '07
Beverly Hills
- Coit, Mrs. Arthur C., '25
501 South Manhattan Place
- Colby, Mrs. Philip Dearborne, '23
1331 Ingraham Street
- Cole, Mrs. Charles M., '26
693 Shatto Place
- Cole, Mrs. Elmer E., '03
551 South Hobart Boulevard
- *Cole, Mrs. Louis Maurice, '98
650 South New Hampshire Avenue
- Coleman, Mrs. Edward Mason, '11
727 South Ardmore Avenue
- Coleman, Mrs. Joseph E., '01
5721 Fourth Avenue
- Coleman, Mrs. Mary, '14
870 South Bronson Avenue
- Coleman, Mrs. W. A., '25
825 1/2 Grand View Street
- Coles, Mrs. Thomas Richard, '13
917 North Mariposa Avenue
- Collins, Mrs. David R., '22
3691 Lewancee Avenue
- Collins, Mrs. John E., '23
314 South Manhattan Place
- Collins, Mrs. Thomas Shields, '18
2425 West Twenty-third Street
- Collison, Mrs. John M., '22
2179 West Twenty-first Street
- Colt, Miss Mary B., '14
636 South Serrano Avenue
- Colvig, Mrs. Harry, '26
428 North Adams, Glendale
- Colwell, Mrs. Charles H., '19
3015 Raymond Avenue
- Conaway, Mrs. Elreen Mills, '24
1320 West Forty-sixth Street
- Conger, Mrs. Isora L., '26
The Weymouth Apartments
- Conley, Mrs. Elmo H., '26
534 South Alexandria Avenue
- Conley, Mrs. Walter G., '26
950 Muirfield Road
- Connell, Mrs. Madge H., '20
208 North Irving Boulevard
- Conner, Mrs. Percy E., '26
1080 Verdun Avenue
- Conness, Mrs. Veva, '23
763 South Hobart Boulevard
- Conway, Mrs. Franklin E., '22
2950 West Fifteenth Street
- Cook, Mrs. George Harris, '18
3400 San Marino Street
- Cooke, Mrs. A. Bennett, '14
509 South Gramercy Place
- Cooke, Mrs. Edward H., '20
550 South Windsor Boulevard
- Coons, Mrs. Ernest Alvin, '22
907 Westchester Place
- *Cooper, Mrs. Edwin Hart, '19
1630 South Wilton Place
- Cooper, Mrs. John M., '20
3523 West Twelfth Street
- Cooper, Mrs. M. G., '17
422 South Mariposa Avenue
- Cooper, Mrs. Spaulding E., '21
7318 South Figueroa Street
- Cooper, Mrs. Thomas R., '19
1821 South Westmoreland Boulevard
- Copeland, Mrs. John Charles, '11
677 South Burlington Avenue
- Copenhaver, Mrs. Cora A., '21
La Court Apartments
- Corby, Mrs. J. B., '13
364 South Milton Avenue
- Corder, Mrs. William Arthur, '25
414 South Berendo Street
- Cornell, Mrs. A. E., '24
1620 La Fayette Road
- Cornell, Mrs. J. L., '24
329 South Norton Avenue

[The EBELL of Los Angeles]

- Cornish, Mrs. Herbert L., '25
The Talmadge
- Cortelyou, Mrs. G. A., '12
2050 Van Buren Place
- Corwin, Mrs. William Bassett, '06
Box 834 Laurel Canyon Road
- Coté, Mrs. George J., '06
489 H. W. Hellman Bldg.
- Cottle, Mrs. Cassius C., '09
1412 Victoria Avenue
- Couch, Mrs. C. E., '09
2326 Third Avenue
- Couch, Mrs. Fred M., '13
537 South Wilton Place
- Couch, Mrs. George Sumner, '06
910 South Lucerne Boulevard
- Coughran, Mrs. Eugene W., '20
The Rex Arms
- Courtney, Mrs. William, '14
1005 Wilshire Boulevard,
Santa Monica
- Cowan, Mrs. Harry R., '21
616 South Wilton Place
- Cowles, Mrs. Beatrice Nash, '21
2216 West Twenty-first Street
- **†Cowles, Mrs. Josiah Evans, '94
1101 West Adams Street
- Cox, Mrs. Edward R., '26
600 North Arden Boulevard
- Cox, Mrs. Fred Morton, '24
723 Gramercy Drive
- Crabb, Mrs. Darwin Elane, '26
5057 Lemon Grove Avenue
- Craig, Mrs. Charles V., '13
2414 Fourth Avenue
- Craig, Mrs. Grace S., '21
3400 San Marino Street
- Craig, Mrs. Thomas D., '26
2521 Third Avenue
- Craig, Mrs. William T., '17
528 South Harvard Boulevard
- Crail, Mrs. Charles S., '19
4451 Wilshire Boulevard
- Crail, Mrs. Joe, '24
634 South St. Andrews Place
- Cramer, Mrs. John N., '25
3431 Descanso Drive
- Cramer, Mrs. N. E., '13
The Rex Arms
- Crandall, Miss Frances Whitney, '26
1810 Westmoreland Boulevard
- Crandall, Mrs. Shannon, '24
1810 Westmoreland Boulevard
- Crapser, Mrs. J. H., '22
1250 South Lake Street
- *Crary, Mrs. Charles Egleston, '01
1025 Arapahoe Street
- Crawford, Mrs. Mary A., '22
867 South Bronson Avenue
- *Crenshaw, Mrs. George La Fayette,
'09 2646 The Strand, Hermosa Beach
- Crews, Mrs. Swenson, '24
1118 North Heliotrope Drive
- Criley, Mrs. C. H., '17
252 South Oxford Avenue
- Crippen, Mrs. C. C., '15
681 Shatto Place
- Cronemiller, Miss Flora May, '13
1250 South Wilton Place
- Cronemiller, Mrs. W. F., '21
1250 South Wilton Place
- Cronin, Mrs. H. A., '24
4733 Beverly Boulevard
- Crosby, Mrs. Vila M., '26
1763 Westmoreland Boulevard
- Cross, Mrs. William S., '01
1154 West Twenty-ninth Street
- Crossley, Mrs. Lydia, '26
1117 Marne Avenue
- Crossman, Miss Sara Elizabeth, '06
2938 West Fifteenth Street
- Crouch, Mrs. George A., '24
1953 Galbreth Road, Pasadena
- Crouse, Mrs. F. Hamilton, '24
45 May St., New Rochelle, New York
- Crout, Mrs. Seymour D., '25
5825 Denver Avenue
- Crowe, Miss Gertrude M., '09
712 Gramercy Drive
- Crowell, Miss Belle, '12
901 South Union Avenue
- Crowell, Mrs. C. T., '12
901 South Union Avenue
- Crowell, Mrs. Edward Warren, '26
849 Fifth Avenue
- Crowell, Miss Ida, '12
901 South Union Avenue
- Crowell, Mrs. Olga Gibbs, '23
139 North Alexandria Avenue
- Crumley, Mrs. Edward, '06
1277 Meadowbrook Avenue
- Cullen, Miss Alice A., '20
825 Georgina Street, Santa Monica
- Culver, Mrs. Adelbert, '17
2301 Menlo Avenue
- Culver, Mrs. Howard C., '24
The Bryson
- Cunliff, Mrs. Benjamin, '23
412 South Benton Way

[The EBELL of Los Angeles]

- Cunningham, Mrs. Stephen W., '25
920 South New Hampshire Avenue
- Curran, Miss Pauline, '21
607 North Arden Boulevard
- Currier, Mrs. E. N., '08
1043 West Thirty-fifth Street
- Curry, Mrs. Elvin J., '24
948 Fifth Avenue
- Curtice, Mrs. George Howard, '22
2624 Budlong Avenue
- Dabney, Mrs. J. B., '18
420 South Lafayette Park Place
- Dace, Mrs. Warren Burr, '22
442 South Alexandria Avenue
- Dalton, Mrs. George E., '23
1627 South St. Andrews Place
- Daly, Mrs. John J., '15
810 South Gramercy Place
- Daniels, Mrs. Howard H., '16
1640 South Gramercy Place
- Dann, Mrs. Ray B., '23
3867 West Eighth Street
- *Danskin, Mrs. A. L., '97
R. F. D. 13, Los Angeles
- Dart, Mrs. E. H., '23
2642 Brighton Avenue
- D'Aulé, Mrs. John, '24
2729½ West Ninth Street
- *Daum, Mrs. William H., '14
101 Fremont Place
- Davenport, Miss Blanche, '12
948 Beacon Avenue
- Davenport, Mrs. Delos T., '05
948 Beacon Avenue
- Davids, Mrs. Ernest M., '05
814 South Harvard Boulevard
- Davids, Mrs. M. A., '06
958 Grand View Street
- Davids, Mrs. Mark, '26
The Rampart
- Davidson, Mrs. Arthur N., '14
100 North Windsor Boulevard
- Davidson, Mrs. Francis C., '17
1078 Queen Anne Place
- Davidson, Mrs. Paul Beck, '11
3760 West Twenty-seventh Street
- Davies, Mrs. E. W., '12
Delano, Kern County, California
- Davies, Mrs. F. D., '26
144 South Commonwealth Avenue
- Davis, Mrs. Arthur Cooke, '26
149 North Van Ness Avenue
- *Curtis, Mrs. Edwin Allen, '04
433 South Arden Boulevard
- Curtis, Mrs. William Dexter, '17
1933 South Oxford Avenue
- Curtis, Mrs. William Giddings, '15
147 Frazer Avenue, Ocean Park
- *Cushman, Mrs. B. V.
1146 West Thirtieth Street
- Cutter, Mrs. Horace Long, '20
1223½ Fairfax Avenue

[D]

- Davis, Mrs. Carrie A., '23
The Hershey Arms
- Davis, Mrs. Dwight Warren, '05
328½ South Catalina Street
- Davis, Mrs. Edwin Ransome, '15
927 Fedora Street
- Davis, Mrs. Frank E., '20
2810 North Beachwood Drive
- Davis, Mrs. George Mayberry, '25
4234 Burns Avenue
- Davis, Mrs. Judson M.
708 South New Hampshire Avenue
- Davis, Mrs. Le Compte, '16
2755 Raymond Avenue
- Davis, Mrs. Lurah C., '23
332 South Western Avenue
- Davis, Mrs. Pierpont, '06
600 South Rossmore Avenue
- Dawson, Mrs. J. B., '11
950 South Wilton Place
- Dawson, Mrs. Noble Edmunds, '26
2210 West Twenty-first Street
- Day, Mrs. Addison B., '14
1506 West Adams Street
- Day, Mrs. Charles E., '15
2620 Dalton Avenue
- Day, Mrs. Darby A., '26
721 Alpine Drive, Beverly Hills
- Dean, Miss Florence E., '23
The Talmadge
- Dean, Mrs. Fred M., '17
719 Rexford Drive, Beverly Hills
- Deardorff, Mrs. Harvey L., '15
The Gaylord
- de Besa, Mrs. L. S., '26
209 South Van Ness Avenue
- Decius, Mrs. John Harmon, '18
1616 West Forty-eighth Street
- De Forest, Mrs. Alice M., '12
R. F. D. 2, Box 8, Covina, Calif.
- de Galler, Mrs. Irene P., '11
162 North Orange Drive

[The EBELL of Los Angeles]

- De Grave, Mrs. Leopold, '97
614 East Twenty-ninth Street
- de Haven, Mrs. Joseph L., '20
631 South Bonnie Brae Street
- *de Laguna, Miss Frederica, '16
333 South Westmoreland Avenue
- De Leot, Mrs. John F., '17
113 South Larchmont Boulevard
- Dellamore, Mrs. William, '23
810 South Kingsley Drive
- De Long, Mrs. Charles F., '26
107 South Irving Boulevard
- Deming, Mrs. Ralph Richard, '20
347 South Wilton Place
- Demond, Mrs. Frank, '17
84 Fremont Place
- De Moulin, Mrs. Edmond, '22
1821 Buckingham Road
- De Mund, Mrs. Mary C., '12
143½ South Kenmore Avenue
- Dennis, Mrs. G. Charles, '06
1227 Crenshaw Boulevard
- Derby, Miss Marcia Louise, '11
810 Montrose Avenue, South Pasadena
- de Roulet, Mrs. M. Louise, '11
697 South Serrano Avenue
- *Detmers, Mrs. Fred, '16
32 Wave Crest Avenue, Venice
- Detmers, Mrs. Katherine F., '08
3422 Magnolia Avenue, St. Louis, Mo.
- Devin, Mrs. Joseph F., '23
1636 Twelfth Avenue
- De Vito, Mrs. John A., '23
817 Longwood Avenue
- Dewey, Mrs. James Murray, '22
191 North Crescent Drive, Beverly Hills
- De Witt, Mrs. Bertha Pillsbury, '22
1188 South Manhattan Place
- De Yoe, Mrs. J. Wellington, '13
747 South Market Street, Inglewood
- Dickinson, Mrs. Daniel K., '01
The Wilshire Apartments
- Dickinson, Mrs. George W., '24
423 South Lafayette Park Place
- Dickinson, Mrs. S. S., '17
262 South Irving Boulevard
- *Dickinson, Mrs. William R., '04
811 Burnside Avenue
- Diehl, Mrs. Oscar Oliver, '21
1076 West Thirty-ninth Place
- *Dieter, Mrs. Edward Charles, '03
629 Salt Air Ave., Westgate Heights
- Dill, Mrs. Ernest James, '22
2439 South Cochran Avenue
- Dillin, Mrs. Virgil, '20
2528 Third Avenue
- Dimmick, Mrs. Frank M., '26
Hotel Clark
- Dines, Mrs. Albert, '26
400 South Kenmore Avenue
- Dodd, Mrs. Miles William, '04
2821 North Griffin Avenue
- Dodson, Mrs. Leila K., '26
1212 Diamond Avenue South Pasadena
- Doheny, Mrs. Edward Laurance, '08
8 Chester Place
- Doherty, Mrs. Annette Helen, '25
1928 Kent Street
- Dohle, Mrs. A. J., '26
100 South Berendo Street
- Donau, Mrs. Hugo J., '21
615 South Gramercy Place
- Donnell, Mrs. Birney, '20
1410 Sherman Drive
- Donovan, Mrs. James, '00
109 North Union Avenue
- Doran, Mrs. William J., '11
673 South Brooson Avenue
- Dorrity, Miss Mantha A., '22
833 South Alvarado Street
- Dougall, Mrs. John Park, '23
947 Gramercy Drive
- Douglass, Mrs. Clarence W., '15
436 South Gramercy Place
- Douglass, Mrs. Thomas Jefferson, '14
617 South Westmoreland Avenue
- Douglass, Mrs. Thos. Jefferson, Jr., '13
614 South Highland Avenue
- Dowell, Mrs. B. L., '13
2245 Cambridge Street
- Downing, Mrs. Eva, '17
The Weymouth Apartments
- Drum, Mrs. Clinton Pierce, '26
1233 South Windsor Boulevard
- Dryden, Miss Ada A., '02
3825 West Adams Street
- Dryden, Mrs. Charles E., '24
923 South Mariposa Avenue
- Duer, Mrs. Charles E., '12
957 Beacon Avenue
- Duffield, Mrs. William, '12
Hotel Clark
- Dukeman, Mrs. William Hester, '09
1116 South Lake Street
- Dulin, Mrs. E. G., '17
629 South Spring Street
- Dull, Mrs. Lester C., '17
Nevada City, California

[The EBELL of Los Angeles]

- Duncan, Mrs. Boaz, '16
1622 Crenshaw Boulevard
- Duncan, Miss Caroline, '16
1622 Crenshaw Boulevard
- Duncan, Mrs. Ella E., '19
626 South Kingsley Drive
- Duncan, Mrs. Hugh Welch, '09
316 West Lomita Avenue, Glendale
- Duncan, Mrs. W. M., '15
336 South Irving Boulevard
- Dunlap, Mrs. Frank Everett, '21
The Huntley Apartments
- Dunlap, Miss Ida, '18
1401 South Manhattan Place
- Dunlap, Mrs. Samuel Cary, '18
514 South Ardmore Avenue
- Dunn, Mrs. Williamson, '97
1088 Leighton Avenue
- Dunning, Mrs. Harriet Andrews, '24
139 North Beachwood Drive
- Dunnigan, Mrs. Richard A., '14
481 South Oxford Avenue
- Dunsmore, Mrs. W. Rowland, '23
876 South Hudson Avenue
- Duque, Miss M. Josefine, '10
769 South Berendo Street
- Durant, Mrs. George F., '15
7701 Santa Monica Boulevard
- Durbin, Mrs. Hattie F., '19
1147 Tremaine Avenue
- *Durham, Mrs. William T., '06
The Rex Arms
- Durland, Mrs. Winnie R., '26
501 North Sycamore Avenue
- Dutton, Mrs. Alice R., '26
7125 South Western Avenue
- Dyer, Mrs. Frank, '22
627 South Westmoreland Avenue

[E]

- Eads, Mrs. Homer, '24
763 South Hobart Boulevard
- Early, Mrs. C. E., '23
443 Westminster Avenue
- Early, Mrs. J. G., '24
402 South Occidental Boulevard
- Eastman, Mrs. George Addington, '21
744 South Windsor Boulevard
- Eastman, Mrs. Sidney L., '19
617 North Cahuenga Avenue
- Eaton, Mrs. Burdick, '20
128 North Mariposa Avenue
- Eaton, Mrs. W. Frank, '14
6735 Eighth Avenue
- Eby, Mrs. John Albert, '26
851 Rimpau Boulevard
- Eccles, Mrs. Mabel L., '14
1251 Fourth Avenue
- Eccleston, Mrs. Washington G., '25
120 South Serrano Avenue
- *Eckhart, Mrs. Frank E., '15
The Talmadge
- Eckhart, Miss Mary Ellen, '25
The Talmadge
- Eckhart, Mrs. William, '21
602 North Cahuenga Avenue
- Edwards, Mrs. D. K., '02
353 South Westmoreland Avenue
- Edwards, Mrs. Godfrey, '06
825 Bellefontaine Street, Pasadena
- Ege, Mrs. Jennie M. B., '23
1087 South Citrus Avenue
- Eisenmayer, Mrs. Walter G., '05
3734 San Rafael Avenue
- Elder, Mrs. Henry Knox, '25
415 South Highland Avenue
- *Ellington, Mrs. Allen W., '18
426 South Berendo Street
- Elliott, Mrs. Abbie C., '25
332 South Benton Way
- Elliott, Mrs. Austin E., '20
2625 Halldale Avenue
- Elliott, Mrs. Harry William, '20
857 Crenshaw Boulevard
- Elliott, Mrs. Mary W., '20
746 South Coronado Street
- Elliott, Miss M. E., '08
731 Kensington Road
- Ellis, Mrs. Charles Flint, '06
851 South St. Andrews Place
- Ellis, Miss Katherine, '12
2214 Sixth Avenue
- Ellis, Dr. Lula T., '98
1415 South Hope Street
- Ellison, Mrs. Harry B., '24
665 Fairmont Avenue, Glendale
- Ellison, Mrs. Joseph Kingman, '16
617 South Westmoreland Boulevard
- Elmo, Mrs. O. Arthur, '19
106 North Alden Boulevard
- Elsensohn, Mrs. Fred J., '16
Exeter, California
- Ely, Mrs. T. L., '17
615 South St. Andrews Place

[The EBELL of Los Angeles]

- Embury, Mrs. Edwin, '26
622 North Beachwood Drive
- Ennis, Mrs. Mary Josephine, '22
514 Alta Avenue, Santa Monica
- Enyeart, Mrs. Le Roy, '06
748 Bonita Drive, South Pasadena
- *Ernest, Mrs. Finis P., '03
2923 Bond Street, East St. Louis, Ill.
- Ernst, Mrs. James Catlett, '22
664 South Oxford Avenue
- Esger, Mrs. Elizabeth J., '23
2515 Seventh Avenue
- Eshman, Miss Cora, '05
211 Kerckhoff Building
- Essick, Mrs. Newman, '23
311 South New Hampshire Street
- Estes, Mrs. David Foster, '24
2329 Eleventh Avenue
- Estes, Mrs. F. E., '13
426 North Irving Boulevard
- Evans, Miss Grace B., '08
148 S. Rugby Ave., Huntington Park
- Evans, Mrs. William E., '20
625 Cumberland Road, Glendale
- Everard, Mrs. James, '20
267 South Lafayette Park Place
- Everett, Miss Frances A., '19
936 South Union Avenue
- Everhardy, Mrs. Matthew W., '07
144 South Catalina Street
- Ewing, Miss Elizabeth, '20
Hotel Gates
- Ewing, Mrs. Thomas S., '97
The Women's Athletic Club
- Ewins, Mrs. Frank P., '18
665 South Serrano Avenue
- Exley, Mrs. Sidney Thomas, '21
730 Oak Knoll Avenue, Pasadena
- Eyer, Mrs. C. B., '14
401 South Rossmore Avenue

[F]

- Fallas, Mrs. Fred L., '14
4926 Marathon Street
- Fallas, Mrs. Roy E., '25
938 South Gramercy Place
- Fanning, Mrs. G. J., '22
419 South Norton Avenue
- Faris, Miss Freda Pressler, '24
213 North Gramercy Place
- Faris, Mrs. J. D., '21
213 North Gramercy Place
- Farish, Mrs. William A., '25
863 South Berendo Street
- Farneman, Mrs. Isaac, '26
868 South Kingsley Drive
- Farnham, Mrs. H. M., '26
1349 Gardner Street
- Faroat, Mrs. Samuel Emerson, '13
438 South Highland Avenue
- Farr, Mrs. Virginia S., '25
2967 Leeward Avenue
- Farrow, Mrs. J. S., '19
548 South Harvard Boulevard
- *Farwell, Mrs. Lyman, '03
444 South Lorraine Boulevard
- Faulkner, Mrs. J. F., '21
1150 Fifth Avenue
- Fay, Mrs. Eli P., '26
155 South Plymouth Boulevard
- Fay, Mrs. Frank Paige, '03
743 Garland Avenue
- Fayram, Mrs. Charles Herbert, '19
837 South Catalina Street
- Fenwick, Mrs. A. McMaster, '26
1036 South Beacon Avenue
- *Ferguson, Mrs. John A., '11
999 Gramercy Drive
- Fergusson, Mrs. J. C., '24
147 North Mariposa Avenue
- Ferrell, Mrs. Paul Clendenning, '24
706 North Palm Ave., Beverly Hills
- Ferris, Mrs. Benjamin F., '26
929 South Cloverdale Avenue
- Filbert, Miss Bess, '13
New York City
- Filcher, Mrs. R. E., '23
539 South Hobart Boulevard
- Findlay, Mrs. B. H., '26
8435 Fountain Avenue
- Findlay, Mrs. Everett M., '26
8439 Fountain Avenue
- Fine, Mrs. W. H., '19
13174 South Van Ness Avenue
- Finley, Mrs. J. D., '21
The Rex Arms
- Finnell, Mrs. Altie Celestine, '26
230 South Hollister Ave., Pasadena
- Fischer, Mrs. Jeannette Parrott, '13
123 South Mariposa Avenue
- Fish, Mrs. Charles Winthrop, '13
2010 Billerest Drive
- Fisher, Mrs. Arthur W., '22
836 South Ardmore Avenue
- Fisher, Mrs. C. Ellis, '26
214 South Milton Avenue

[The EBELL of Los Angeles]

- Fisher, Mrs. Claude L., '19
139 South Ardmore Avenue
- Fisher, Mrs. J. J., '14
517 North New Hampshire Avenue
- Fisher, Mrs. Lena Leonard, '21
1242 Victoria Avenue
- Fisher, Mrs. Walter Harrison, '10
3043 Wilshire Boulevard
- Fisher, Mrs. Wesley D., '25
1818 South Wilton Place
- Fisher, Mrs. W. W., '19
175 South Commonwealth Avenue
- Fisk, Mrs. Augustina M., '26
The Hershey Arms
- Fitger, Mrs. Arnold K., '25
503 South Hobart Boulevard
- Fitger, Mrs. August, '23
928 Beverly Drive, Beverly Hills
- Fithian, Mrs. Orrin H., '22
The Rampart
- Fitz Gerald, Mrs. Fred J., '10
850 South Detroit Street
- Fitz Gerald, Mrs. James Tabor, '00
2445 South Western Avenue
- Fitz Gerald, Mrs. Martha A., '26
The Chatham Apartments
- Fitz Gerald, Mrs. M. I., '19
866 South Norton Avenue
- Fleming, Mrs. Edward J., '13
909 South Western Avenue
- Fleming, Mrs. Idelle B., '21
308 South Gramercy Place
- Fletcher, Mrs. Lester Leroy, '20
600 South Hobart Boulevard
- Fletcher, Mrs. T. J., '20
1401 Poinsettia Place
- *Flint, Mrs. Charles N., '97
929 South Westlake Avenue
- Flint, Mrs. M. E., '23
2816 La Salle Avenue
- Flood, Mrs. Ormond Kenneth, '20
1239 Myrtle Avenue, San Diego
- Florcken, Mrs. Emil F., '04
1430 West Twenty-fifth Street
- Floyd, Mrs. Anna P., '26
800 South Oxford Avenue
- Foley, Mrs. Louis F., '26
1323 Las Palmas Avenue
- Foley, Mrs. Thomas F., '12
534 Park Avenue, Piqua, Ohio
- Forbes, Mrs. Armitage S. C., '15
335 West Thirty-first Street
- Forbes, Mrs. Carrie B., '22
2248 North New Hampshire Street
- Forbes, Mrs. Stanfell F., '21
251 North Ridgewood Place
- Force, Mrs. George H., '12
334 Cliffwood St., Brentwood Park
- *Ford, Mrs. Ernest Elwood, '17
805 South Wilson Avenue, Alhambra
- *Ford, Mrs. Harry A., '16
501 South Virgil Avenue
- Ford, Mrs. J. Wilkes, '17
Casa del Mar Club, Santa Monica
- Ford, Mrs. Lewis E., '01
637 South Oxford Avenue
- Ford, Mrs. William F., '06
2019 West Eighth Street
- Forgy, Mrs. Edward W., '97
347 South Ardmore Avenue
- Forman, Mrs. A. B., '26
2703 South Western Avenue
- Forrester, Mrs. Arthur W., '05
340 South Van Ness Avenue
- Fosdick, Mrs. Edwin L., '20
454 South Berendo Street
- Foster, Mrs. Ella C., '21
1253 Maryland Street
- Foster, Mrs. J. J., '22
116 North Berendo Street
- Fowler, Mrs. Francis Lee, '19
733 South Bonnie Brae Street
- Francis, Mrs. James A., '18
1740 South Ardmore Avenue
- Francis, Mrs. Will E., '21
2233 West Boulevard
- Frankel, Mrs. Cecil, '23
The Ambassador
- Franklin, Mrs. J. H. R., '21
338 South Las Palmas Avenue
- Fredericks, Mrs. Charles E., '12
1508 Victoria Park
- Fredericks, Mrs. John D., '24
559 South Ardmore Avenue
- Fredricks, Mrs. George, '24
The Talmadge
- Freely, Mrs. Mary Dove, '21
138 South Kingsley Drive
- Freeman, Mrs. F. F., '11
The Rampart
- Freeman, Mrs. George Horton, '03
2708 Brighton Avenue
- Freeman, Mrs. Henry, '07
2009 North Serrano Avenue
- Freeman, Mrs. Robert F., '26
1280 South Stanley Avenue
- Fremd, Mrs. George, '26
617 South Westmoreland Avenue

[The EBELL of Los Angeles]

- French, Mrs. James Henry, '15
3200 West Adams Street
- French, Mrs. John Rollin, '20
1818 South Harvard Boulevard
- French, Mrs. Samuel H., '26
614 South Virgil Avenue
- French, Mrs. W. Harry, '25
2131 Third Avenue
- Frick, Mrs. Donald J., '20
538 South Harvard Boulevard
- Fritchie, Mrs. Julius C., '24
1553 Fourth Avenue
- Fritz, Mrs. William C., '26
2223 Crenshaw Boulevard
- Fromme, Mrs. Mildred D., '17
527 South Cummings Street
- Frost, Mrs. Edgar A., '26
304 South Kingsley Drive
- Galbreth, Mrs. O. L., '18
1253 Third Avenue
- Galbreth, Mrs. R. Morgan, '26
434 South Harvard Boulevard
- Galloway, Mrs. B. S., '14
1616 West Twenty-fourth Street
- Gallup, Mrs. Mary E., '26
239 North Avenue Twenty-three
- Gardner, Mrs. Cecil James, '16
514 South Irving Boulevard
- Gardner, Mrs. William Wallace, '24
2162 West Thirty-first Street
- Garner, Mrs. Edward S., '26
852 South Lucerne Boulevard
- Garner, Mrs. Trigg, '19
354 South Lucerne Boulevard
- Garnsey, Mrs. Julian Ellsworth, '22
657 North Mariposa Avenue
- Garr, Mrs. Hughes, '26
5109 North Highland View Avenue, Eagle Rock
- *Garretson, Mrs. Samuel Wesley, '95
1756 Sierra Bonita Avenue
- Garrett, Mrs. Banning Charles, '16
2257 West Twenty-first Street
- Garrett, Mrs. Edward Hewitt, '14
Paris, France
- Gastren, Miss Alice J., '13
707 South Norton Avenue
- Gates, Mrs. Charles C., '16
1209 Gates Place, South Pasadena
- Gates, Mrs. Emerson Clyde, '13
Louise Drive, Alta Canada
- Frowine, Mrs. Florence B., '26
1057 Ingraham Street
- Fuller, Mrs. Ernest W., '21
2014 Virginia Road
- Fuller, Mrs. F. Lee, '26
4081 West Eighth Street
- Fuller, Mrs. William H., '97
937 West Thirtieth Street
- Fullerton, Miss Fannie, '02
2318 La Verna Street, Eagle Rock
- Fullerton, Mrs. John H., '13
1548 North Kingsley Drive
- Fullwood, Mrs. J. E., '13
1131 West Adams Street
- Fulmer, Miss Grace, '18
1550 West Adams Street
- Funk, Mrs. Edward William, '17
251 South Kenmore Avenue
- Fuqua, Mrs. Winnie May, '19
707 North Mariposa Avenue

[G]

- Gates, Mrs. John R., '26
1102 Hipoint Street
- Gates, Mrs. Lee C., '04
2082 North Vine Street
- Gates, Mrs. Minnie B., '23
1124 West Santa Barbara Avenue
- Gautier, Mrs. Frank L., '26
803 Hermosa Drive, San Gabriel
- Gavin, Mrs. P. B., '12
343 South Van Ness Avenue
- Gaw, Mrs. Allison, '26
1915 Cordova Street
- Gay, Mrs. Nicholas Joseph, '23
2920 Wilshire Boulevard
- Gaynor, Dr. Katherine R., '10
975 Sutter Street, San Francisco
- Gearhardt, Miss Jessie M., '04
200 North Breed Street
- Gehring, Mrs. Gustave P., '00
2439 F Street, San Diego
- Geissler, Mrs. Edward A., '20
Hotel Darby
- George, Miss Bertha Carmony, '23
1020 La Jolla Avenue
- George, Mrs. Sabra J., '25
667 Irolo Street
- George, Miss Sara A., '26
1220 West Twenty-seventh Street
- German, Mrs. Charles Thomas, '14
The Hershey Arms
- Gernert, Mrs. P. C., '19
800 North Oxford Avenue

[The EBELL of Los Angeles]

- Getz, Mrs. H. A., '05
2111 La Salle Avenue
- Gibson, Mrs. C. S., '23
1535 Fourth Avenue
- *†Gibson, Miss Elizabeth J., '94
Bible Institute Hotel
- Giere, Mrs. Frederick Ernst, '17
1401 South Manhattan Place
- Gifford, Mrs. G. A., '20
2224 Eighth Avenue
- Gifford, Mrs. Robert Ladd, '22
1231 So. El Molino Avenue, Pasadena
- Gilbert, Mrs. Claude J., '17
75 Fremont Place
- Gilbert, Miss Margaret Bishop, '09
640 Post Street, San Francisco
- Gilbert, Mrs. M. P., '24
567 South Wilton Place
- Gilbert, Mrs. W. E., '06
829 South Lake Street
- Gilchrist, Mrs. W. E., '25
1519 South Gramercy Place
- *Giles, Mrs. V. Ballard, '12
1604 North Hobart Boulevard
- Gilhausen, Mrs. C. E., '12
421 South New Hampshire Avenue
- Gill, Miss Irene M., '26
128 South Ardmore Avenue
- Gill, Mrs. Turner A., '18
249 South Normandie Avenue
- Gillelen, Mrs. Warren, '09
224 South Kingsley Drive
- Gillespie, Mrs. T. C., '25
156 South Wilton Place
- Gillette, Mrs. King G., '23
100 Fremont Place
- Gillette, Mrs. Margaret Barbrick, '16
408 South Highland Avenue
- Girvin, Mrs. Edward, '23
4866 Victoria Avenue
- Gist, Mrs. J. B., '20
The Bryson
- Glass, Mrs. Clement Studebaker, '06
734 South Ardmore Avenue
- Glenn, Mrs. Johnnie H., '16
958 South Westmoreland Avenue
- Glick, Miss Naomi, '07
2200 Ocean View Avenue
- Glidden, Mrs. W. B., '16
Glendora, California
- Goddard, Mrs. Sylvanus M., '02
897 1/2 South Norton Avenue
- Godfrey, Mrs. Mary C., '04
468 West Forty-seventh Street
- Godfrey, Miss Myrtle C., '06
468 West Forty-seventh Street
- Godshall, Mrs. Lincoln D., '24
2851 Sunset Place
- Goff, Mrs. Effie E., '14
1722 Victoria Avenue
- Golding, Mrs. Frederick E., '13
2272 West Twenty-fifth Street
- Goldsmith, Mrs. George, '06
1419 South Wilton Place
- Good, Mrs. Willis E., '24
443 North Oxford Avenue
- Goodan, Mrs. E. W., '12
616 South Arden Boulevard
- Gooding, Mrs. Fred A., '25
457 South Mariposa Avenue
- Gooding, Miss Gertrude, '15
610 South Westmoreland Avenue
- Goodrich, Mrs. Ben, '15
2900 Francis Avenue
- Goodrich, Mrs. Roy Sela, '23
410 South Ardmore Avenue
- Goodspeed, Mrs. Charles F., '26
620 South Coronado Street
- Goodwin, Mrs. Willard L., '13
2817 Halldale Avenue
- Gordon, Mrs. Thomas, '20
105 North Berendo Street
- Gorham, Mrs. Perry W., '26
1522 Fifth Avenue
- Gorton, Mrs. Charles Wilder, '14
4453 Victoria Park Place
- Goss, Mrs. John Herman, '26
1453 Colorado Boulevard, Eagle Rock
- Gosler, Mrs. Laura E., '26
5209 Marathon Street
- Goudge, Mrs. H. J., '14
2407 La Mesa Drive, Santa Monica
- Gould, Mrs. L. C., '26
310 South Ardmore Avenue
- Gould, Mrs. Louis Agassiz, '01
580 North Kingsley Drive
- Gracey, Mrs. Henry, '19
827 Green Avenue
- Graham, Mrs. Hosmer C., '26
5723 Eleventh Avenue
- Graham, Mrs. W. M., '24
3703 Council Street
- Grant, Mrs. E. J., '19
450 South Kingsley Drive
- Grant, Mrs. Robert Dyer, '09
2117 La Salle Avenue
- Graul, Mrs. Harry S., '13
1259 Third Avenue

[The EBELL of Los Angeles]

- Graves, Miss Daisy, '25
228 South Kenmore Avenue
- Gray, Mrs. Charles F., '21
4247 South Flower Street
- Green, Mrs. Bertram Eugene, '24
901 South Plymouth Boulevard
- Green, Mrs. Jesse Benjamin, '25
932 Valencia Street
- Greene, Mrs. George S., '14
239 North Avenue Twenty-three
- Greenlaw, Mrs. Helen E., '21
2654 Budlong Avenue
- Greenwald, Mrs. W. A., '25
811 Crenshaw Boulevard
- Gregg, Miss Elsie, '16
121 West Twenty-seventh Street
- Gregg, Mrs. Frank Wright, '20
931 Grattan Street
- Gregg, Mrs. Jackson Stuart, '06
208 South Occidental Boulevard
- Gregg, Mrs. Paul M., '24
825 Oak Knoll Circle, Pasadena
- Gregory, Mrs. Fred A., '25
3192 West Seventh Street
- Gridley, Mrs. E. Percy, '24
4022 Ingraham Street
- Grieninger, Mrs. George V., '24
1832 South Bronson Avenue
- Grier, Mrs. Mary Jane, '13
232 South Berendo Street
- Haas, Mrs. Charles Edwin, '24
1548 Orange Grove Avenue
- Haas, Mrs. Theodore J., '26
The Gaylord
- Hackett, Mrs. E. A. K., '21
807 Bedford Drive, Beverly Hills
- Hackett, Mrs. W. F., '26
1109 Redondo Boulevard
- Hackley, Mrs. Edith M., '20
153 South Van Ness Avenue
- Hackstaff, Mrs. John D., '25
1661 South Oxford Avenue
- Hadley, Mrs. Howard D., '24
456 South Kenmore Avenue
- Hadlock, Mrs. Fred L., '19
903 Crenshaw Boulevard
- Hahn, Mrs. Benjamin Franklin, '06
1944 La France Ave., South Pasadena
- Haight, Mrs. George W., '22
1686 West Adams Street
- Gries, Mrs. Clara W., '13
4015 West Adams Street
- Griffin, Mrs. Clarence W., '26
204 Foothill Road, Beverly Hills
- Griffis, Mrs. Frank Stanley, '24
531 North Alexandria Avenue
- Griffith, Mrs. A. B., '20
325 South Ardmore Avenue
- Griffith, Mrs. Leigh M., '12
6128 Franklin Avenue
- Griffith, Mrs. Thomas H., '26
255 South New Hampshire Street
- Grigsby, Mrs. Bruce H., '20
335 South Manhattan Place
- Grimes, Mrs. George W., '12
4430 Victoria Park Place
- Grimm, Mrs. George, '16
938 West Twenty-eighth Street
- Griswold, Mrs. Mary E., '21
San Fernando, California
- Grogan, Mrs. George F., '21
1925 Cerro Gordo Street
- Grubb, Mrs. Everett L., '26
660 Crenshaw Boulevard
- Grumley, Mrs. Edward I., '19
620 South Coronado Street
- Gwaltney, Mrs. Sylvester, '13
1804 South Ardmore Avenue
- Gwynne, Mrs. Joel B., '04
141 West Adams Street
- Gysin, Mrs. James, '25
2251 West Twentieth Street

[H]

- Haight, Mrs. Raymond Leroy, '26
919 North Hobart Boulevard
- Haldeman, Mrs. H. M., '10
1732 North Wilton Place
- Hall, Mrs. Charles V., '23
4859 West Washington Street
- Hall, Mrs. George A., '21
1508 North Main Street, Santa Ana
- Hall, Mrs. Leslie Willson, '26
1626 South Highland Avenue
- Hall, Mrs. Norman D., '10
315 South Reno Street
- Hallam, Mrs. Olah Hicks, '15
The Rampart
- Haller, Mrs. Florence Lininger, '20
937 North Mariposa Avenue
- Hallett, Mrs. George Emery, '15
717 South Harvard Boulevard
- Hallingby, Mrs. Paul, '22
613 North Sycamore Avenue

[The EBELL of Los Angeles]

- Halstead, Mrs. J. C., '20
Birmingham, Alabama
- Hamann, Mrs. Charles A., '22
2020 North Oxford Avenue
Los Angeles
- *Hamburger, Miss Evelyn, '97
Los Angeles
- Hamlin, Mrs. Ralph, '26
446 South Kingsley Drive
- Hammer, Mrs. Jack, '10
2327 West Ninth Street
- Hammon, Mrs. Glenn M., '16
The Howell Terrace Apartments
- Hammond, Mrs. Milton Ephriam, '11
1181 West Thirty-sixth Street
- Hammond, Mrs. Tom B., '08
2224 Romeo Street
- Hancock, Mrs. Paul C., '19
324 South Van Ness Avenue
- Hancock, Mrs. R. J., '23
310 North Plymouth Boulevard
- Hanna, Mrs. Ella Ballard, '22
468 South Lake Street
- Hanna, Miss Jane, '22
2378 West Twenty-second Street
- Hanson, Mrs. Archibald E., '21
212 Almont Drive, Beverly Hills
- Hanson, Mrs. Louis E., '25
1663 Mohawk Street
- Hanst, Mrs. Ida C., '06
1788 West Twenty-fifth Street
- Harbert, Mrs. Frank B., '10
329 Westminster Avenue
- Hardacre, Mrs. Ralph Beldam, '21
4068 West Seventh Street
- Hardison, Mrs. Guy Lyman, '01
2912 Claremont Avenue, Berkeley
- Hardy, Mrs. Emily B., '13
622 South Serrano Avenue
- Hardy, Mrs. Robert S., '16
Buffalo, New York
- Hare, Mrs. C. H., '23
1802 Cimarron Street
- Harford, Mrs. Frank R., '05
373 South Reno Street
- Hargis, Mrs. A. M., '21
2007 North Hobart Boulevard
- Hargreaves, Mrs. Richard L., '24
629 North Maple Drive, Beverly Hills
- Harker, Mrs. Matthew William, '16
1187 Crenshaw Boulevard
- Harmon, Mrs. Burt, '13
943 North Mariposa Avenue
- Harpham, Mrs. G. E., '04
747 South Burlington Avenue
- Harriman, Miss Jennie E., '08
918 East Main Street, Alhambra
- Harris, Mrs. Archie J., '23
1228 1/2 West Twenty-seventh Street
- Harris, Mrs. John W., '26
1615 Virginia Road
- Harris, Mrs. Will C., '17
423 South Kenmore Avenue
- Harshman, Mrs. J. Elbert, '19
2007 Preston Avenue
- Hart, Mrs. C. L., '12
15 41 Girard Street
- Hart, Mrs. Seth, '22
736 Crenshaw Boulevard
- Hart, Mrs. Stella, '25
2637 West Adams Gardens
- Hart, Mrs. Susan G., '21
2634 West Seventeenth Street
- Hartigan, Mrs. Frank E., '12
216 South Catalina Street
- Hartley, Mrs. Flora A., '23
2983 Leeward Avenue
- Hartley, Mrs. Ralph R., '22
123 North Beachwood Drive
- Hartmann, Mrs. Fred C., '17
917 West Twentieth Street
- Hartwell, Mrs. Robert M., '19
344 South Serrano Avenue
- Harvey, Mrs. James Maurice, '21
1624 South Wilton Place
- Haskell, Mrs. Sidney M., '13
2216 Seventh Avenue
- Hastreiter, Mrs. Rolland F., '24
2201 Second Avenue
- Hatch, Mrs. Ella S., '18
2626 1/2 La Salle Avenue
- Hathaway, Mrs. Ann S., '25
934 Tremaine Avenue
- Hathaway, Mrs. Fred C., '24
714 South Windsor Boulevard
- Hathaway, Miss Kate Douglass, '26
983 South Western Avenue
- Hay, Mrs. Charles, '09
334-D South Vendome Avenue
- Hay, Mrs. George A., '25
The Duke Apartments
- Hay, Mrs. Harry Ranne, '24
644 South Hobart Boulevard
- Hay, Mrs. L. T., '08
346 South Kenmore Avenue
- Hay, Mrs. William H., '22
4500 Havenhurst Drive, Encino
- Hayes, Mrs. Frank H., '20
1657 Virginia Road

[The EBELL of Los Angeles]

- Hays, Mrs. Harry McDonald, '26
1024 Elden Avenue
- Hays, Mrs. Josephine, '26
981 Arapahoe Street
- Haywood, Mrs. Bryan H., '22
1501 North Fairfax Avenue
- Hazelrigg, Mrs. E. E., '26
850 Mansfield Avenue
- Hazeltine, Mrs. Herbert S., '10
619 South Ardmore Avenue
- Headley, Mrs. Wilbert O., '24
533 North Polinsettia Place
- Healy, Mrs. Archibald, '20
117 South Norton Avenue
- Heath, Mrs. Harriet Allen, '26
2035 Fremont Avenue, So. Pasadena
- Heath, Miss Mattie A., '24
La Rae Apartments
- Hebert, Mrs. H. H., '25
The Garden Court
- Hedland, Mrs. E. W., '24
3612 West Twenty-first Street
- Hedrick, Mrs. Lee Verne, '22
747 South New Hampshire Avenue
- Heeb, Mrs. Charles A., '21
756 Crenshaw Boulevard
- Heisler, Mrs. Howard G., '26
Laguna Beach, California
- Hellman, Mrs. Adelaide, '08
1623 South Figueroa Street
- Hellman, Mrs. Maurice J., '25
3811 1/2 Montclair Street
- *Hellman, Mrs. Maurice S., '15
The Talmadge
- Helms, Mrs. Elmer Ellsworth, '21
3945 Ingraham Street
- Henchy, Mrs. M. J., '25
The Gaylord
- Henderson, Mrs. Henry, '09
1244 South Gramercy Place
- Henderson, Mrs. J. A., '97
225 South Lafayette Park Place
- Henderson, Miss Jennie E., '97
1819 South Oxford Avenue
- Henry, Mrs. Fannie L., '24
2713 Liberty Boulevard
- Henry, Mrs. Mary A. R., '26
Hotel Leighton
- Henry, Mrs. William, '20
111 South Norton Avenue
- Herron, Mrs. Vernon Campbell, '12
The Talmadge
- Heustis, Mrs. James Walter, '20
418 South Normandie Avenue
- Heustis, Mrs. R. Liston, '22
114 South Norton Avenue
- Hewitt, Miss Beatrice, '26
157 North McCadden Place
- Hewitt, Mrs. Harwood, '24
2613 1/2 South Manhattan Place
- Hewitt, Mrs. Leslie Randall, '01
157 North McCadden Place
- Heydick, Mrs. A., '23
The Rex Arms
- Heyes, Mrs. Vital, '26
1943 Vineyard Avenue
- Heyler, Mrs. Charles J., '12
Hotel Ambassador
- Hibbard, Mrs. Isaac Lester, '06
615 South Mariposa Avenue
- Hibler, Mrs. Nellie, '04
951 East California Street, Pasadena
- Hichborn, Mrs. Martha B., '26
133 South Normandie Avenue
- Hiett, Mrs. W. B., '19
1235 Third Avenue
- Higbee, Mrs. Harriette C., '06
4933 Rosewood Avenue
- Higbie, Mrs. Grove C., '23
200 North New Hampshire Street
- Higgins, Mrs. Frank, '02
50 Chapin Parkway, Buffalo, N. Y.
- Hildinger, Mrs. Martin T., '24
838 Fifth Avenue
- Hill, Mrs. Charles D., '23
1488 West Twenty-seventh Street
- Hill, Mrs. Frank C., '23
426 South Lucerne Boulevard
- Hill, Mrs. Horton Overton, '19
924 West Thirty-seventh Street
- Hill, Mrs. James H., '03
1208 West Thirtieth Street
- Hill, Mrs. Laura S., '26
936 Crenshaw Boulevard
- Hill, Mrs. Mabel, '25
1249 Royal Court
- Hill, Mrs. Randolph W., '12
4031 Wilshire Boulevard
- Hilliard, Mrs. Charles L., '26
1963 North Alexandria Avenue
- Hinchcliffe, Mrs. Charles W., '05
817 South Bonnie Brae Street
- *Hine, Mrs. Augustus, '95
1609 West Twenty-fifth Street
- Hine, Mrs. Clifford C., '16
4952 Rosewood Avenue
- Hinton, Mrs. Thomas, '16
1334 North Maryland Ave., Glendale

[The EBELL of Los Angeles]

- Hitchcock, Mrs. J. R., '26
272 South Irving Boulevard
- Hoadley, Mrs. Clarence B., '20
260 South Kingsley Drive
- Hobbs, Mrs. Charlotte, '24
2209 West Twelfth Street
- Hobbs, Miss Eugenia L., '99
932 Georgia Street
- Hobson, Mrs. P. J., '24
Pixley, California
- Hodge, Mrs. R. Harlan, '21
146 North Serrano Avenue
- Hoff, Mrs. Harvey Wilson, '24
1951 Hillcrest Drive
- Hoffman, Mrs. Louisa B., '13
1804 South Burlington Avenue
- Hogan, Mrs. Garret Lansing, '06
840 West Adams Street
- Hoidge, Mrs. Addie E., '26
Edgewater Beach Club, Santa Monica
- *Hole, Mrs. Willits J., '03
114 Fremont Place
- Holland, Mrs. Hubert R., '10
752 Irolo Street
- Holland, Mrs. Robert Lee, '20
129 Eighteenth St., Manhattan Beach
- Holland, Mrs. William Merrill, '06
The Franconia Apartments
- Holliday, Mrs. Arthur, '14
2700 Glendower Street
- Hollingsworth, Mrs. Clarence B., '15
903 South Walker Street, San Pedro
- *Hollingsworth, Mrs. Wm. Irving, '04
841 South Lafayette Park Place
- Holman, Mrs. D. L., '18
949 Valencia Street
- Holmes, Mrs. La Motte, '20
1319 South St. Andrews Place
- Holt, Mrs. Mary R., '25
516 South Irving Boulevard
- Holubeck, Mrs. Paul E., '24
5821 Edgewood Place
- Honodel, Mrs. E. K., '25
4009 West Seventh Street
- Hood, Mrs. Van Lee, '26
5203 Highland View, Eagle Rock
- Hooper, Mrs. C. E., '24
123 South New Hampshire Avenue
- Hooper, Mrs. H. R., '17
441 South Rampart Boulevard
- Hopkins, Mrs. David R., '26
527 South Lucerne Boulevard
- Hopper, Mrs. William T., '13
960 South Westmoreland Avenue
- Horne, Mrs. F. E., '22
119 Fremont Place
- Horton, Mrs. Landon, '25
11 Chester Place
- Hosick, Mrs. Harry Newell, '24
448 South Orange Drive
- Houck, Mrs. Louis B., '23
870 North Kenmore Avenue
- Hough, Mrs. Candace, '17
1630 South Wilton Place
- *Houghtelin, Mrs. A. E., '09
683 South South Rampart Boulevard
New York City
- Houghton, Mrs. Albin J., '23
The Aragon Apartments
- Houghton, Mrs. Albin J., Jr., '26
1805 North Kingsley Drive
- Houston, Miss Flora Belle, '23
The Rendalia Apartments
- Houston, Mrs. Fred K., '24
2094 North Berendo Street
- Howard, Mrs. Charles Emil, '24
889 Victoria Avenue
- *Howard, Mrs. Edwin G., '07
670 South Ardmore Avenue
- Howard, Mrs. Fred H., '26
R. F. D. 1, Box 432, Montebello
- Howard, Mrs. Gibson, '21
321 South Oxford Avenue
- Howard, Mrs. James L., '23
1901 Rodney Drive
- Howard, Miss M. Louise, '16
327 South Highland Avenue
- Howdershell, Mrs. B. J., '15
9045 Sunset Boulevard
- *Howe, Mrs. Charles, '17
682 South Ardmore Avenue
- Howe, Mrs. Fred C., '26
464 South Los Robles Ave., Pasadena
- Howell, Mrs. Kate Theresa, '23
2384 West Twenty-first Street
- Howell, Mrs. Mary J., '26
619 North Rossmore Avenue
- Howes, Mrs. Benjamin D., '22
1334 South Kenmore Avenue
- *Howes, Mrs. Felix C., '95
444 South Lorraine Boulevard
- Howk, Mrs. George Arthur, '26
4089 West Eighth Street
- Howry, Mrs. De Forest, '12
2177 West Twenty-fourth Street
- Howry, Miss Helen, '22
1143 Magnolia Avenue
- Hoyt, Mrs. Mattie P., '26
354 South Lucerne Boulevard

[The EBELL of Los Angeles]

- Hubbard, Mrs. George, '24
549 North Flores Avenue
- Hubbard, Mrs. Helen B., '21
886 South Norton Avenue
- Hubbard, Mrs. William J., '22
811 South Norton Avenue
- Hubbell, Mrs. Clayton H., '26
419 North Beachwood Drive
- Huber, Mrs. Charles, '11
Oskaloosa, Iowa
- *Hubert, Mrs. Philip Gengembre, '01
New York City
- Huddel, Mrs. Gertrude, '08
1037 Victoria Avenue
- Hughes, Mrs. Frederick S., '03
2826 Sunset Place
- Hughes, Mrs. George W., '26
637 South Ardmore Avenue
- Hughes, Mrs. Mary M., '24
1941 South Union Avenue
- Hull, Mrs. M. M., '09
2185 Mar Vista Avenue, Pasadena
- Hulsman, Mrs. H. A., '21
The Prince Rupert Apartments
- Humphreys, Miss Jane C., '09
2326 Searff Street
- Hunnell, Mrs. William B., '20
621 Beverly Drive, Beverly Hills
- Hunstock, Mrs. Robert H., '24
401 South Oxford Avenue
- Hunt, Mrs. A. A., '25
351 South Serrano Avenue
- Hunt, Mrs. Fred L., '20
1200 West Thirty-ninth Place
- Hunt, Mrs. Laura Shellabarger, '14
Stillwell Hotel
- Hunt, Mrs. Minnie B., '26
2024 Toberman Street
- *Hunt, Mrs. Sumner P., '95
2645 Severance Street
- Hunter, Mrs. E. B., '15
1023 West Thirty-sixth Street
- Hunter, Miss Flora N., '14
2803 South Vermont Avenue
- Hunter, Mrs. G. Rexford, '12
1739 South Ardmore Avenue
- Hunter, Mrs. Lillie E., '22
1206 Third Avenue
- Ibbetson, Mrs. R. E., '24
1017 Elden Avenue
- Ide, Mrs. Esther C., '20
1026 West Thirtieth Street
- *Hunter, Miss Martha Roe, '03
1023 South Wilton Place
- Huntington, Mrs. Charles C., '19
3054 West Eighth Street
- Huntington, Mrs. Gertrude Childs,
005 South Wilton Place
- Huntley, Mrs. Earl Webster, '22
456 South Kenmore Avenue
- Huntsberger, Mrs. Elizabeth J., '24
2226 South Western Avenue
- Huntsberger, Mrs. George E., '26
450 South Lucerne Boulevard
- Hupp, Mrs. George Strother, '24
3070 West Twelfth Street
- Hurd, Mrs. George N., '19
256 South Norton Avenue
- Hurst, Mrs. Edward R., '25
Palms, California
- Hurt, Mrs. A. C., '18
133 South Windsor Boulevard
- Huse, Mrs. Curtis F., '22
1216 West Thirty-sixth Street
- Huston, Mrs. Harry, '23
1614 So. Rugby Ave., Huntington Pk.
- Huston, Mrs. H. Earl, '23
1532 Girard Street
- Huston, Mrs. Nancy E., '26
2010 West Twenty-ninth Street
- Hutchings, Mrs. O. B., '23
5027 Maplewood Avenue
- Hutchins, Mrs. Elizabeth S., '04
2124 Seventh Avenue
- Hutchinson, Mrs. J. M., '26
215 South Van Ness Avenue
- Hutchinson, Mrs. Randall, '15
2817 Menlo Avenue
- Hutchison, Mrs. Charles M., '24
349 South Berendo Street
- Hutton, Mrs. Frank S., '12
849 Tremaine Avenue
- Huyett, Mrs. Guy L., '26
263 South Norton Avenue
- *Hyatt, Mrs. Henry Lamb, '04
Lakeside, California
- Hyman, Mrs. Edgar, '19
221 South New Hampshire Avenue
- *Hyter, Mrs. Ethelwyn Walker, '08
109 Westerly Drive, Fremont Place
- Hyter, Mrs. Horace Emmet, '25
1227 South Lake Street

[The EBELL of Los Angeles]

Ingleby, Mrs. John, '19
333 South Oxford Avenue
Ingoldsby, Mrs. Rose, '20
333 Pleasant Street, Pasadena
Ingram, Mrs. Oscar Aldierman, '10
1002 South Burlington Avenue
Inman, Mrs. Charles T., '15
226 South New Hampshire Avenue

Ireland, Mrs. Leroy Freeman, '26
2302 Juliet Street
Irish, Mrs. Leiland Atherton, '26
6733 Virginia Avenue
Irwin, Mrs. Fletcher DeWitt, '26
1836 South Van Ness Avenue
Israel, Mrs. S. R., '12
1815 West Fifth Street

[J]

*Jack, Mrs. Albert Denison, '11
2241 South Hobart Boulevard
Jackson, Mrs. Arthur Taggart, '13
1502 Sixth Avenue
James, Mrs. Blanche, '25
235 North Irving Boulevard
James, Mrs. Lillian H., '09
The Aragon Apartments
James, Mrs. William P., '08
227 South Norton Avenue
Jameson, Mrs. C. S., '23
137 South Normandie Avenue
Jamison, Mrs. Abbie Norton, '04
1147 West Twenty-first Street
Jamison, Mrs. Arthur C., '22
818 Rimpau Boulevard
Jansen, Miss Marie Elizabeth, '26
433 South Manhattan Place
Jaques, Mrs. Minnie Claire, '22
986 South Fedora Street
Jean, Mrs. Francis Orlando, '16
702 South St. Andrews Place
Jenkins, Miss Elizabeth, '24
641 South Irving Boulevard
Jenkins, Mrs. W. O., '23
641 South Irving Boulevard
Jenks, Mrs. Catherine M., '13
1725 South Kingsley Drive
Jennings, Mrs. James E., '24
3808 West First Street
Jergins, Mrs. Margaret Braun, '13
2424 Wilshire Boulevard
Jesberg, Mrs. Simon H., '21
344 South St. Andrews Place
Jess, Mrs. George B., '22
2133 South Harvard Boulevard
Jevne, Mrs. Jack Armstrong, '17
910 San Rafael Heights, Pasadena
Jewell, Mrs. Walter E., '23
426 South Serrano Avenue
Jewett, Mrs. S. Wright, '24
1130 Tremaine Avenue
Joannes, Mrs. Eugene C., '12
340 South Occidental Boulevard

Joannes, Miss Flora, '26
615 South Arden Boulevard
Joannes, Mrs. Ralph, '23
660 Crenshaw Boulevard
Johann, Miss Emma B., '25
610 North Kenmore Avenue
Johann, Miss Lillie, '25
619 North Kenmore Avenue
Johnson, Mrs. Aaron Lewis, '22
1926 Eighth Avenue
Johnson, Mrs. Albert Sidney, '26
1580 Chickasaw Avenue
Johnson, Mrs. Benton O., '26
2505 Third Avenue
Johnson, Mrs. Berenice H., '04
4323 North Griffin Avenue
Johnson, Mrs. Cedric E., '13
363 South Occidental Boulevard
Johnson, Mrs. Charles G., '21
The Rampart
Johnson, Miss Eva Nancy, '24
526 South Serrano Avenue
Johnson, Mrs. Frederick Warren, '05
738 Longwood Avenue
Johnson, Mrs. Frederick R., '23
912 North Rexford Dr., Beverly Hills
Johnson, Mrs. George H., '17
3973 Buddlong Avenue
*Johnson, Mrs. Harry T., '13
1626 Rockwood Street
Johnson, Mrs. Ilot, '10
5310 Angeles Mesa Drive
Johnson, Mrs. James W., '04
912 South Westlake Avenue
Johnson, Mrs. J. Presley, '23
238 Palisades Avenue, Santa Monica
Johnson, Mrs. Luther H., '22
329 North Van Ness Avenue
Johnson, Mrs. Ralph R., '25
21 North Cordova Street, Alhambra
Johnson, Mrs. Thomas A., '25
1174 Crenshaw Boulevard
Johnston, Mrs. J. A., '21
2101 104th Avenue, Sawtelle

[The EBELL of Los Angeles]

Johnston, Mrs. Roy H., '25
1242 Havenhurst Drive
Johnston, Mrs. William Benton, '22
1521 South Harvard Boulevard
Jonas, Mrs. F. W., '18
1935 Eighth Avenue
Jones, Mrs. A. Halden, '12
1186 West Twenty-seventh Street
Jones, Mrs. C. Colcock, '06
102 South Occidental Boulevard
Jones, Mrs. Claude M., '14
300 South Highland Avenue
*Jones, Mrs. Cummins B., '94
10 Berkeley Square
Jones, Mrs. Don Percival, '18
2957 South Harvard Boulevard
Jones, Mrs. Edward D., '17
127 South Catalina Street
Jones, Mrs. Elizabeth, '18
1900 Canada Boulevard, Glendale
Jones, Mrs. Frank Dukinfield, '22
926 South Kingsley Drive
Jones, Mrs. Fred Hooker, '03
139 West Live Oak Ave., Sierra Madre

Jones, Mrs. G. Hildreth, '26
The Rendalia Apartments
Jones, Mrs. Isaac Hampshur, '25
515 Rimpau Boulevard
Jones, Mrs. T. Paul, '21
435 South Virgil Avenue
*Jones, Mrs. William Luke, '04
791 Overton Street, Portland, Oregon
Jones, Mrs. W. Morris, '17
639 Wilshire Place
Jordan, Mrs. Charles, '26
6350 Maryland Road
Jordan, Mrs. George W., '04
3012 South Vernmont Avenue
Joseph, Mrs. Frieda, '23
The Wilshire Apartments
Joy, Miss Beresford, '20
138 Sycamore Park Drive
Joyce, Mrs. Laura P., '07
1329 Arapahoe Street
Judah, Mrs. Edward G., '19
327 South Highland Avenue
Judson, Mrs. Edward Glover, '23
407 North Mission Drive, San Gabriel
Judy, Mrs. Elizabeth, '24
2859 West Eighth Street

[K]

Kadletz, Mrs. F. W., '14
622 South Hobart Boulevard
Kanst, Mrs. John Frederick, '24
6182 Mulholland Highway
Karr, Mrs. Frank, '11
443 South Alexandria Avenue
Kaspar, Mrs. Emma V., '26
The Rex Arms
Keach, Mrs. Frank C., '17
304 South Ardmore Avenue
Kearns, Miss Catharine M., '19
The Cummock School
Keck, Mrs. Orlando, '18
974 Oakland Avenue, Pasadena
Keefe, Mrs. Katherine Parker, '06
302 South Milton Avenue
Keeler, Mrs. Edith S., '18
2218 Crenshaw Boulevard
Keeler, Mrs. Frederick Elbridge, '18
2000 La Brea Avenue
Keeley, Mrs. Milton R., '22
532 South Van Ness Avenue
Keene, Mrs. Guy T., '23
1254 West Forty-first Street
Keepers, Mrs. William E., '15
824 Melrose Hill

Kegley, Mrs. Charles H., '17
2175 Cambridge Street
Kegley, Mrs. H. Paul, '23
2807 Orchard Avenue
Keith, Mrs. Frank A., '26
The Bryson
Keith, Mrs. John, '09
7758 Hollywood Boulevard
Keleher, Mrs. T. J., '18
528 North Louise Street, Glendale
Kellam, Miss Anna J., '17
Elsinore, California
Kellam, Miss Lydia A., '17
Elsinore, California
Keller, Mrs. Homer L., '26
6427 Seventh Avenue
Kellogg, Mrs. Edward, '19
The Hershey Arms
Kellogg, Mrs. Jasper L., '22
2702 South Hobart Boulevard
Kellogg, Mrs. O. M., '22
4138 Wilshire Boulevard
Kelly, Mrs. Frank A., '04
Euclid Avenue, Uplands
Kelly, Mrs. Orville S., '26
317 South Arden Boulevard

[The EBELL of Los Angeles]

- Kengel, Mrs. William J., '14
433 South Manhattan Place
- Kennedy, Mrs. Frank L., '24
235 North Wilton Place
- Kennedy, Mrs. W. C., '15
The Ardmore Court
- Kenney, Mrs. Mary A., '06
1825 North Bronson Avenue
- Kenngott, Mrs. George F., '23
651 South Gramercy Place
- Kenny, Mrs. R. W., '15
Hotel Ambassador
- Kent, Mrs. Charles Sumner, '13
California Club
- Kenyon, Mrs. Philo C., '23
1124 West Santa Barbara Avenue
- Kerans, Mrs. Vincent C., '20
7100 Geary Street, San Francisco
- Kerns, Miss Exa, '12
916 Grattan Street
- Kerr, Mrs. Alfred, '24
1625 South St. Andrews Place
- Kertson, Mrs. F. G., '20
1050 West Thirty-ninth Place
- Kertson, Mrs. J. Henry, '24
450 South St. Andrews Place
- Keshishyan, Mrs. John S., '23
2115 Lewis Avenue, Altadena
- Kesler, Mrs. Claude W., '10
2631 Monmouth Avenue
- Kierulff, Mrs. Barbara Taylor, '11
132 North Wilton Place
- Kierulff, Mrs. Benjamin F., '18
1828 South Wilton Place
- Kilgore, Mrs. Charles W., '25
532 South Harvard Boulevard
- King, Mrs. Carl V., '23
860 South Harvard Boulevard
- *†King, Mrs. Frank W., '94
753 South Bonnie Brae Street
- Kingman, Mrs. Frederick H., '02
1730 Garden Street, Santa Barbara
- Kinney, Mrs. Burt O., '25
1205 West Twenty-seventh Street
- Kinney, Mrs. Innes, '26
244 South Lucerne Boulevard
- Kinney, Mrs. William Milton, '11
2018 Hillcrest Road
- Kinsey, Mrs. J. F., '26
843 West Sixty-fourth Street
- Kinsey, Mrs. Raphael West, '03
2705 Kenwood Avenue
- Kinsley, Miss Alice M., '26
936 South Detroit Street
- Kirby, Mrs. Justus A., '21
322 South Lorraine Boulevard
- Kirchner, Mrs. Emil, '09
1344 Carroll Avenue
- Kirk, Mrs. C. Walter, '26
617-D South Columbus Ave., Glendale
- Kirker, Mrs. Gaylord B., '21
949 Longwood Avenue
- Klusmeier, Mrs. H. A., '26
4463 West Twelfth Street
- Knapp, Miss Eleanor, '25
142 North St. Andrews Place
- Knapp, Miss Mary W., '25
142 North St. Andrews Place
- Knepper, Mrs. Earl H., '23
532 South Norton Avenue
- *†Knight, Miss Agnes M., '94
Wilshire Place Apartments
- Knight, Mrs. Henry L., '18
1236 Fuller Avenue
- Knorpp, Mrs. John Lawrence, '23
516 South Normandie Avenue
- Koebig, Mrs. Adolf H., '05
2225 Eighth Avenue
- Koebig, Mrs. Adolf H., Jr., '26
2404 Eighth Avenue
- Koepfli, Mrs. J. O., '18
342 South Mariposa Avenue
- Koons, Mrs. Donald Earl, '22
1320 Victoria Avenue
- Korstad, Dr. Mary Greene, '21
420 South Serrano Avenue
- Kramer, Mrs. Elbert, '24
1816 South Harvard Boulevard
- Kramer, Mrs. Louise Helen, '26
218 South Harvard Boulevard
- Kress, Mrs. George H., '04
Uplifters Ranch, Santa Monica
- Kruger, Mrs. R. Lewis, '25
2537 Fourth Avenue
- Kuchel, Mrs. J. C., '21
457 South Oxford Avenue
- Kuhl, Mrs. John Henry, '14
140 South Van Ness Avenue
- Kuhl, Miss Lora A., '26
140 South Van Ness Avenue
- Kuhns, Mrs. John F., '24
1420 Victoria Avenue
- Kupfer, Mrs. Cyril J., '24
2125 Crenshaw Boulevard

[The EBELL of Los Angeles]

[L]

- Labry, Mrs. Wilbur E., '14
938 Tremaine Avenue
- Lacour, Mrs. Fred, '24
1165 West Thirty-sixth Street
- Lacy, Mrs. Tillie Waters, '19
333 South Orange Drive
- Laisy, Mrs. Albert A., '22
1738 South Harvard Boulevard
- La Londe, Miss Clarabell, '26
744 South Beacon Avenue
- Lambert, Mrs. Charles Edward, '24
550 South Hobart Boulevard
- Lamberton, Mrs. F. E., '15
862 South Victoria Avenue
- La Motte, Mrs. L. A. J., '24
750 South Norton Avenue
- Lamport, Mrs. Harry B., '26
422 South Citrus Avenue
- Lander, Mrs. John E., '17
1015 South Grand View Street
- Lang, Mrs. Fred Selwyn, '04
640 South Bixel Street
- Lang, Mrs. J. Elton, '12
1530 Fifth Avenue
- Langdon, Mrs. F. C., '10
941 South Alvarado Street
- Langdon, Mrs. Frederick S., '07
139 North La Pere Drive
- Lange, Mrs. Eric, '26
1836 Virginia Road
- Larned, Mrs. Estelle L., '10
948 South Alvarado Street
- Larabee, Miss Lillian T., '21
636 South Serrano Avenue
- Larsh, Mrs. Walter S., '10
Ruth, Nevada
- Last, Mrs. C. F. A., '04
1531 South Wilton Place
- Lathrop, Mrs. Monroe, '26
1730 South Ardmore Avenue
- Latimer, Mrs. Howard, '20
Uplifter Ranch, Santa Monica
- Lawbaugh, Miss Carolyn A., '25
922 South Citrus Avenue
- Lawrence, Mrs. Cortlandt, '19
1833 Buckingham Road
- Lawton, Mrs. A. J., '26
1136½ South Normandie Avenue
- Lawton, Mrs. Mattie B., '22
4652 Maple Avenue
- Lawton, Mrs. Ralph W., '24
137 North Van Ness Avenue
- Layne, Mrs. William H., '25
1500 South Hobart Boulevard
- Leaf, Mrs. Elwood B., '26
928 Longwood Avenue
- Leaf, Mrs. Erle M., '24
831 Fifth Avenue
- Leary, Mrs. Charles C., '23
2256 South Western Avenue
- Leavitt, Mrs. Frank J., '26
111 North Manhattan Place
- Leavitt, Mrs. Joseph L., '20
1960 West Twentieth Street
- Le Doux, Mrs. J. A., '96
275 Muirfield Road
- Lee, Mrs. Edward, '22
2823 San Marino Avenue
- Lehnhardt, Mrs. Harry A., '20
c/o Standard Oil Co., Tacoma, Wash.
- Leigh, Mrs. Armistead C., '21
1174 Victoria Avenue
- Leigh, Miss Elizabeth Hairston, '20
1174 Victoria Avenue
- Leihy, Mrs. G. W., '22
4174 South Figueroa Street
- Leman, Miss Annie E., '26
937 South New Hampshire Avenue
- Lemmon, Mrs. Ben S., '20
1237 Huntington Drive, So. Pasadena
- Lenz, Miss Louise, '22
1125 South St. Andrews Place
- Leonard, Mrs. Allan L., '26
1829 South St. Andrews Place
- Leonard, Mrs. Clara M., '22
3243 West Fifty-ninth Place
- Leonard, Mrs. Minnie L., '13
The Burlington Apartments
- Leonard, Mrs. Sue H., '15
838 South Alvarado Street
- Leonard, Mrs. Walter Eber, '26
412 North Windsor Boulevard
- Le Roy, Mrs. Joseph M., '10
The Burlington Apartments
- Leser, Mrs. G. M., '21
103 South Manhattan Place
- Letteney, Mrs. Frederick M., '25
119 Hope Street, Huntington Park
- Levering, Mrs. Martin M., '26
309 South Serrano Avenue
- Levinson, Mrs. Henry, '08
886 North Lafayette Park Place
- Lewis, Mrs. Cyrus Bentley, '09
2140 West Twentieth Street

[The EBELL of Los Angeles]

- Lewis, Miss Kizzie, '21
108 First Avenue, Joliet, Illinois
- Lewis, Mrs. Mark B., '14
1122 West Seventh Street
- *Lewis, Mrs. W. T., '99
Daytona Beach, Florida
- Ley, Mrs. F. W., '26
230 South Manhattan Place
- Ley, Mrs. Phillip, '22
1057 South Gramercy Place
- Lifur, Mrs. John, '26
132 East Twenty-third Street
- Lillie, Mrs. A. C., '21
457 South Hobart Boulevard
- Lilly, Mrs. Charles, '21
4411 Victoria Park Place
- Lindberg, Mrs. Carl O., '22
2415 Pilgrimage Drive
- Linnard, Mrs. D. M., '05
Huntington Hotel
- Linné, Mrs. Hans S., '21
232 Aliso Street
- Lipke, Mrs. Emma B., '22
160 South St. Andrews Place
- Lipsey, Mrs. Lillian M., '14
The Grand View Arms
- Listenwaller, Mrs. Charles E., '26
375 South Rimpau Boulevard
- Listenwaller, Mrs. Ward E., '26
240 South Catalina Street
- Litchfield, Mrs. George A., '23
1178 Victoria Avenue
- Liversidge, Mrs. Joseph B., '20
2685 North Sichel Street
- Llewellyn, Mrs. Arthur A., '23
147 North Stanley Dr., Beverly Hills
- Llewellyn, Mrs. David Edgar, '95
335 Muirfield Road
- Lloyd, Mrs. Ralph B., '19
694 South Hobart Boulevard
- Lobanoff, Mrs. Mabel B., '25
6298 Jennie Belle Ave., S. Pasadena
- Lockhart, Mrs. O. P., '23
1125 Magnolia Avenue
- Lockwood, Mrs. David S., '22
691 South Norton Avenue
- Lockwood, Mrs. Hiland P., '22
1109 Ingraham Street
- Lockwood, Mrs. Lotta Lee, '26
The Hershey Arms
- Logan, Mrs. George Burket, '06
2811 Ocean Front, Venice
- *Long, Mrs. Grantland Scaton, '14
The Hershey Arms
- Long, Mrs. John B., '14
501 South Ardmore Avenue
- Look, Mrs. Fannie B., '23
77 Fremont Place
- Loomis, Miss Eda, '24
866 Crenshaw Boulevard
- Lord, Mrs. Thomas Nelson, '26
827 South Vermont Avenue
- Loring, Miss Sarah M., '24
1374 South Commonwealth Avenue
- *Lothian, Miss Bella D., '09
5105 Genoa Street, Oakland
- Lounsbury, Mrs. George, '23
415 South Rossmore Avenue
- Lounsbury, Mrs. L. E., '23
The Belmont Apartments
- Love, Mrs. Charles E., '26
457 South Harvard Boulevard
- Lovegrove, Mrs. W. H., '23
Hotel Trinity
- Lovell, Mrs. Lawrence A., '23
2806 South Harvard Boulevard
- Low, Mrs. Alta Belle, '19
1103 1/2 Leighton Avenue
- Lowell, Miss Helen, '16
1430 West Twenty-eighth Street
- Loy, Mrs. Milton B., '19
612 South Harvard Boulevard
- Loy, Mrs. T. T., '09
214 North Rampart Boulevard
- Luke, Mrs. Edwin C., '12
1702 Fourth Avenue
- Lukei, Mrs. Andrew W., '24
1632 West Twenty-fourth Street
- Luton, Mrs. Cecil R., '13
647 South Manhattan Place
- Lyman, Mrs. W. H., '26
628 South Irving Boulevard
- Lynch, Mrs. Charles Girdler, '26
427 South Normandie Avenue
- Lynds, Mrs. Edward J., '19
414 South Oxford Avenue
- Lyon, Mrs. C. P., '24
229 Twelfth Street, Santa Monica
- Lyon, Mrs. Frederick Saxton, '10
225 South Rossmore Avenue
- Lytle, Mrs. Aten Lee, '16
2207 West Twenty-first Street

[The EBELL of Los Angeles]

[M]

- McAlister, Mrs. Joseph, '26
653 South Burlington Avenue
- *McAulay, Mrs. A. L., '01
827 South Berendo Street
- McCadden, Mrs. James Alfred, '26
2022 South Harcourt Avenue
- McCaffery, Mrs. Thomas, '09
1136 1/2 Ingraham Street
- McCall, Mrs. Albert, '07
360 North Fair Oaks Ave., Pasadena
- McCarthy, Miss Helen A., '22
The El Nido Court
- McCarthy, Miss Mary Barry, '10
5413 Monroe Street
- McCarthy, Mrs. I. A., '12
1264 West Adams Street
- McCarthy, Mrs. Van Leah, '26
637 North Cahuenga Avenue
- McClellan, Mrs. Harry J., '26
850 Bronson Avenue
- McCleary, Miss M. Alice, '20
2623 South Normandie Avenue
- McClelland, Miss Ada A., '20
219 South Irving Boulevard
- McClintock, Mrs. Earl, '21
4556 North Griffin Avenue
- McClure, Mrs. C. B., '21
3458 Sabina Street
- McClure, Mrs. Emmet Banks, '21
1610 Twelfth Avenue
- McClure, Mrs. Frank D., '26
3528 West Fifteenth Street
- McClure, Mrs. Samuel Victor, '09
765 Sutter Street, San Francisco
- McColloch, Mrs. F. O., '20
418 South McCadden Place
- McComb, Mrs. Marshall F., '24
323 South Alvarado Street
- McComb, Mrs. S. W., '26
503 South Hobart Boulevard
- McCombs, Mrs. Virgil, '22
1802 South Oxford Avenue
- McConnell, Mrs. Annie S., '25
The Gaylord
- McConnell, Mrs. L. J., '23
316 South Kenmore Avenue
- McConnell, Mrs. T. H., '26
815 Crenshaw Boulevard
- McConnell, Mrs. Walter H., '26
403 South Norton Avenue
- McConnell, Mrs. William D., '09
The Crestholm Apartments
- McCool, Mrs. George H., '24
639 South Arden Boulevard
- McCoy, Mrs. George W., '13
314 South Manhattan Place
- McCoy, Mrs. John C., '97
Mission Inn, Riverside
- McCray, Mrs. Morris Lynn, '10
217 West Live Oak St., Sierra Madre
- McCully, Mrs. Charles S., '26
4660 Melrose Avenue
- *McCusker, Mrs. J. A., '15
915 South Westlake Avenue
- McDermont, Mrs. George Francis, '21
1932 South Hobart Boulevard
- McDonald, Mrs. Clara Milner, '22
739 South Mariposa Avenue
- *McDonald, Miss Mollie Jane, '17
2756 West Ninth Street
- McDowell, Mrs. J. V., '21
The Women's Athletic Club
- McFarland, Mrs. Charles H., '97
2659 Ellendale Place
- McGarry, Miss Anna M., '17
841 Fedora Street
- McGee, Mrs. Levi, '24
1196 West Twenty-eighth Street
- McGibbon, Mrs. D., '24
696 South Westmoreland Avenue
- McGiffert, Mrs. W. S., '11
2930 Overland Avenue, Westwood
- McGiffin, Mrs. James L., '24
5320 Elmwood Avenue
- McGoodwin, Miss Lulie, '24
968 South St. Andrews Place
- McGrath, Mrs. Warren F., '24
117 South La Fayette Park Place
- McGregor, Miss Claire Ruyter, '16
942 South Berendo Street
- McGurl, Mrs. Robert Emmett, '19
1020 West One Hundred Tenth Street
- McIntire, Mrs. Harriet Detton, '21
412 North Louise Street, Glendale
- McKain, Mrs. F. L., '13
3006 South Vermont Avenue
- McKee, Mrs. John, '19
526 South Serrano Avenue
- McKee, Miss Willa J., '20
515 South Oxford Avenue
- McKelvey, Mrs. Charles S., '04
2285 West Twenty-ninth Place
- McKenzie, Mrs. Robert Ewing, '24
1209 Rimpau Boulevard

[The EBELL of Los Angeles]

- *McKevett, Mrs. Charles H., '13
4025 West Adams Street
- McKillop, Mrs. J. E., '26
233 Ridgewood Place
- McKittrick, Mrs. J. F., '23
6002 Rosewood Avenue
- McLaughlin, Mrs. William F., '18
424 South Westmoreland Avenue
- McLeod, Mrs. W. L., '24
116 North Arden Boulevard
- McMahon, Mrs. J. Leo, '17
811 Burnside Avenue
- McManus, Mrs. Elizabeth, '10
728 Spaulding Avenue
- McMenomy, Mrs. M. J., '10
The Bryson
- McMorries, Mrs. John E., '23
The Hershey Arms
- McMullen, Mrs. Frank E., '26
327 Country Club Drive
- McMullen, Miss Marie, '17
1039 South Gramercy Place
- McMullen, Mrs. Robert A., '16
The Biltmore Apartments
- McNamara, Mrs. E. J., '22
848 South Ridgely Drive
- McNamara, Mrs. Mary Louise E., '24
130 North Beachwood Drive
- McNeely, Mrs. J. T., '11
414 North Gower Street
- McNeil, Mrs. Stannard A., '26
210 North Hobart Boulevard
- McPherrin, Mrs. Paul H., '26
967 Gramercy Drive
- McPherron, Mrs. A. S., '26
1144 Fifth Avenue
- McQuigg, Mrs. Charles, '26
3901 Halldale Avenue
- McQuiston, Mrs. O. J., '26
1871 Virginia Road
- McQuoid, Mrs. Frank, '24
5027 Ambrose Avenue
- McVay, Mrs. William E., '02
1190 West Twenty-ninth Street
- McWilliams, Mrs. C. H., '19
2406 North Catalina Street
- Mabee, Mrs. William Ernest, '11
321 South Van Ness Avenue
- Macaulay, Mrs. George B., '98
Women's Athletic Club
- Macfarland, Mrs. Andrew Franklin, '21
894 Victoria Avenue
- Macfarlane, Mrs. Stewart F., '09
636-B South Serrano Avenue
- Mac Gillivray, Mrs. Edwin A., '24
3400 San Marino Street
- Macleod, Mrs. Raymond K., '19
1230 South Van Ness Avenue
- Macon, Mrs. Theresa L., '17
822 Harcourt Avenue
- Magauran, Mrs. Edward C., '05
817 South Alvarado Street
- Mage, Mrs. W. C., '16
629 South Mariposa Avenue
- Maginn, Mrs. Agnes Griffin, '20
278 East Villa Street, Pasadena
- Mail, Mrs. William R., '06
112 South Lucerne Boulevard
- Mailer, Mrs. Robert E., '26
230 South Gramercy Place
- Major, Mrs. Harry R., '25
2673 Menlo Avenue
- Malone, Mrs. J. R., '23
326 South Normandie Avenue
- Malsfaey, Miss Pearl I., '20
825 Georgina Street, Santa Monica
- Manford, Mrs. Robert, '11
5907 Meridian Street
- Manley, Miss Maude E., '20
334 South Reno Street
- Mann, Mrs. Leland, '26
145 South Norton Avenue
- Marcher, Mrs. Frank Albion, '22
1050 Meadowbrook Avenue
- Marcus, Mrs. James A., '26
1035 North Harper Avenue
- Marine, Mrs. Madison, '15
Passaic, New Jersey
- Marks, Mrs. Benjamin W., '17
Sixth and Bethany Road, Burbank
- Marks, Mrs. J. Glenn, '19
153 South Gramercy Place
- Markwell, Mrs. A. L., '19
The Holton Arms
- Marsh, Miss Florence, '20
Hermosa Beach
- Marsh, Mrs. Margaret M., '22
608 North Plymouth Boulevard
- Marsh, Mrs. Neil H., '24
115 South Gramercy Place
- Marsh, Mrs. Robert, '07
Hermosa Beach
- Marshall, Mrs. Sara E., '21
410 South Norton Avenue
- Marshall, Mrs. Thomas B., '12
R. F. D. 4, Box 368, Pasadena
- Marshall, Mrs. W. S., '05
R. F. D. 2, Riverside

[The EBELL of Los Angeles]

- Marston, Mrs. Charles S., '11
2307 Juliet Street
- Martin, Mrs. Daniel Hulshizer, '21
707 Rockwood Road, Pasadena
- Martin, Mrs. George R., '23
532 South Bronson Avenue
- Martindale, Mrs. E. W., '00
638 Lucas Avenue
- Martindale, Mrs. Myrna B., '05
The Gaylord
- †Mason, Mrs. Dean, '94
340 South Lafayette Park Place
- Mason, Mrs. Mattie Messenger, '21
414 North Plymouth Boulevard
- Massie, Mrs. L. J., '26
404 South Mariposa Avenue
- Matheson, Mrs. Guy E., '25
1330 Bronson Avenue
- Mathewes, Mrs. J. Creighton, '19
2863 West Eighth Street
- Mathews, Mrs. Frank B., '23
167 South Beachwood Drive
- Mathews, Mrs. Joseph McDowell, '24
1758 Griffith Park Boulevard
- Mathews, Mrs. W. B., '22
2653 Menlo Avenue
- Mathis, Mrs. Cecil C., '25
The Adams Apartments
- Mathuss, Mrs. Z. D., '01
1725 Fifth Avenue
- Matkins, Miss Lola Cecil, '26
3364 North Mariposa Avenue
- Matteson, Mrs. Eugene, '21
1501 South Hoover Street
- Matteson, Mrs. G. E., '13
The Barbara Hotel
- Matteson, Mrs. Ralph Eugene, '17
Hermosa Beach
- Matthews, Mrs. Vitallius, '16
Hotel Edmund, Ocean Park
- Maxwell, Miss Mary W., '11
668 South Coronado Street
- Mayer, Mrs. F. Herman, '26
2176 West Twenty-seventh Street
- Mayer, Mrs. Peter, '21
545 South St. Andrews Place
- Maynard, Mrs. Frederick, '24
1033 South Plymouth Boulevard
- Maynard, Mrs. Morton A., '22
Hermosa Beach
- Mayne, Mrs. William Hawthorne, '06
2528 West Third Street
- Mead, Mrs. Frank F., '20
2208 Cambridge Street
- Mead, Mrs. William, '97
Beverly Hills Hotel
- Meek, Mrs. Justin W., '22
1726 Crenshaw Boulevard
- Meekins, Miss Neola May, '26
2327 North Commonwealth Avenue
- Meents, Mrs. Richard Ommo, '24
325 South Ardmore Avenue
- Meigs, Mrs. Nellie S., '11
316 North New Hampshire Avenue
- Mellen, Mrs. John, '20
409 South Manhattan Place
- Meloy, Mrs. B. H., '21
1626 1/2 North Serrano Avenue
- Melville, Mrs. Francis Lorne, '23
320 South Highland Avenue
- Menzies, Mrs. Kenneth, '24
1638 Formosa Avenue
- Mernin, Mrs. T. G., '15
832 South Manhattan Place
- Merrick, Mrs. Della, '11
The Rampart
- Merrill, Mrs. Calvin Charles, '09
2277 West Twenty-third Street
- Merrill, Mrs. Edward S., '22
3840 West Twenty-seventh Street
- Merrill, Mrs. Joseph L., '00
P. O. Box 530, Sta. C., Los Angeles
- Merrill, Mrs. Leonard, '16
700 South Westmoreland Avenue
- Merrill, Mrs. Walter A., '24
249 South Gramercy Place
- Merritt, Miss Mary Gilman, '26
The Hershey Arms
- Merryweather, Mrs. Charles, '19
1338 Meadowbrook Avenue
- Merryweather, Mrs. Charles E., '25
814 South Gramercy Place
- Merryweather, Miss Maude H., '15
1338 Meadowbrook Avenue
- Mershon, Mrs. Lester E., '22
925 West Thirtieth Street
- Mester, Mrs. Rupert C., '23
The Westmont Apartments
- Metcalf, Miss Mabelle B., '25
132 North Serrano Avenue
- Metzler, Mrs. Milton, '13
903 South New Hampshire Avenue
- Meyberg, Mrs. Lucile Hellman, '15
1090 South Arlington Avenue
- Meyer, Mrs. Albert L., '24
141 North St. Andrews Place
- Meyer, Mrs. Ben R., '10
La Collina, Beverly Hills

[The EBELL of Los Angeles]

- Meyer, Mrs. George Amon, '18
6574 Fountain Avenue
- Meyers, Mrs. C. Harold, '22
634 North Isabel Street, Glendale
- Meyersieck, Mrs. Flora G., '20
1521 South Harvard Boulevard
- Michelson, Mrs. Louis S., '23
2427 West Sixth Street
- Milbank, Mrs. Nichols, '23
671 Wilshire Place
- Miles, Mrs. Frank S., '25
7988 Maryland Drive
- Miles, Mrs. J. H., '05
43 Westmoreland Place
- Millard, Mrs. Ida H., '03
2912 Sunset Place
- Millard, Mrs. Jay B., '97
802 Crescent Drive, Beverly Hills
- Miller, Mrs. Clark F., '16
111 North Hobart Boulevard
- Miller, Mrs. Ira L., '17
249 South Normandie Avenue
- Miller, Mrs. James Theodore, '06
2198 Cambridge Street
- Miller, Mrs. John Gaines, '24
555 South Alexandria Avenue
- Miller, Mrs. John H., '20
843 North Heliotrope Drive
- Miller, Mrs. Lula D., '12
328 South Berendo Street
- Miller, Miss Myra Belle, '19
3029 Leeward Avenue
- Miller, Mrs. Ralph Winfred, '23
c/o D. F. Robertson, Hibernian Bldg.
- Miller, Mrs. Roger Harrison, '11
127 Oakhurst Drive, Beverly Hills
- Miller, Mrs. Rollie Webster, '25
The Huntley Apartments
- Miller, Mrs. Rowland A., '23
234 Twenty-fifth St., Santa Monica
- Miller, Mrs. Stanley, '26
839 North Sierra Bonita Avenue
- Miller, Mrs. Thomas K., '20
4868 West Washington Street
- Miller, Mrs. Ulysses Grant, '09
2155 Cambridge Street
- Miller, Mrs. Wilbert Osborn, '11
314 Rimpau Boulevard
- Miller, Mrs. William Taylor, '99
685 South New Hampshire Avenue
- Milliron, Mrs. C. J., '19
Box 808, Laurel Canyon
- Mills, Mrs. Alexander, '05
1650 Wellington Road
- Mills, Mrs. George Edward, '14
214 South Van Ness Avenue
- Mills, Mrs. Howard R., '24
1682 Virginia Road
- Mills, Mrs. James Porter, '26
Los Altos Apartments
- Mills, Mrs. Leffert Hart, '20
839 South St. Andrews Place
- Mills, Miss Mary Este, '13
435 South Ardmore Avenue
- Millspaugh, Mrs. William H., '14
The Bryson
- Milne, Mrs. J. S., '19
617 South Hobart Boulevard
- Minier, Mrs. Sarah B., '22
210 1/2 South Berendo Street
- Mitchel, Mrs. L. H., '12
1001 South Alvarado Street
- Mitchell, Mrs. Irving J., '17
1127 West Twentieth Street
- Mitchell, Mrs. Walter E., '16
3400 San Marino Street
- Mitchell, Mrs. Wilmot W., '25
538 South Alexandria Avenue
- Mizener, Miss Pearl I., '23
924 1/2 North Benton Way
- Moffatt, Mrs. A. E., '13
677 South Burlington Avenue
- Moisant, Miss Louise, '23
Box 537, Montrose
- Moles, Mrs. E. H., '19
1558 North Harvard Boulevard
- Molloy, Mrs. Hattie H., '21
109 Westerly Drive, Fremont Place
- Molony, Mrs. Richard Sheppard, '20
5233 California Street, San Francisco
- Molony, Mrs. W. R., '19
1236 South Wilton Place
- Monahan, Mrs. John William, '17
421 South New Hampshire Street
- Monkman, Mrs. R. W., '17
500 North Lucerne Boulevard
- Monnette, Mrs. Orra E., '19
850 South Oxford Avenue
- Montgomery, Mrs. C. H., '20
2152 West Twenty-first Street
- Montgomery, Mrs. Charles S., '20
432 South Van Ness Avenue
- Montgomery, Matt C., '26
2028 Taft Avenue
- Montgomery, Mrs. W. S., '05
1317 Victoria Avenue
- Montjar, Miss Jessie, '21
1137 North Edgemont Street

[The EBELL of Los Angeles]

- Moody, Mrs. Burdett, '22
845 South Plymouth Boulevard
- Moon, Mrs. Lois Burton, '24
2203 Overland Avenue, Sawtelle
- Moore, Mrs. Dwight S., '13
Pasadena Sanitarium, So. Pasadena
- Moore, Mrs. Edward P., '26
655 North Lucerne Boulevard
- Moore, Mrs. H. S., '25
5322 West Boulevard
- Moore, Mrs. Joseph Howard, '20
669 South New Hampshire Avenue
- *Moore, Mrs. Mary Young, '14
1001 South Hoover Street
- Moore, Mrs. Ned Earl, '18
212 Foothill Road, Beverly Hills
- Moore, Mrs. Ray T., '20
925 South Plymouth Boulevard
- Moore, Mrs. Robert Whitcomb, '26
DeLand, Florida
- Moore, Mrs. Ross, '06
628 South Normandie Avenue
- Moorhead, Miss Elizabeth, '02
1019 South Alvarado Street
- Moorshead, Mrs. Oliver, '21
311 West Broadway, Newton, Kansas
- Moran, Mrs. Alice E., '26
940 South Dunsmuir Avenue
- Mordaunt, Mrs. Margaret A., '08
The Reed Apartments, Venice
- Morehouse, Mrs. Helen, '22
1614 Wellington Road
- Morehouse, Mrs. William A., '10
754 South Bonnie Brae Street
- Moreland, Mrs. W. L., '24
1763 Buckingham Road
- Morgan, Mrs. Alfonso Fulton, '17
2001 Morgauhill Drive
- Morgan, Mrs. Franklin Llewellyn, '10
Walnut Avenue, East Whittier
- Morgan, Miss Mabel V., '26
515 South Hobart Boulevard
- Morley, Mrs. Harry E., '25
1133 Keniston Avenue
- Morris, Mrs. A., '15
1037 Arapahoe Street
- Morris, Mrs. R. B., '14
400 South Kenmore Avenue
- Morris, Mrs. William C., '14
The Palms
- Morrison, Mrs. Fred W., '09
2378 West Twenty-third Street
- Morrison, Mrs. Norman Holt, '15
690 South Bronson Avenue
- Morse, Mrs. A. G., '25
117 South Citrus Avenue
- Morse, Mrs. Samuel P., '26
5337 Lemon Grove Avenue
- Morton, Mrs. Alfred Stapley, '26
253 South St. Andrews Place
- Moses, Mrs. Betsey C., '12
1629 South Gramercy Place
- Moses, Mrs. Seward E., '14
1641 South Wilton Place
- Moses, Mrs. William A., '12
426 South Oxford Avenue
- *Mosher, Mrs. George H., '04
The Rampart
- Moss, Mrs. Earl Edward, '25
320 South Commonwealth Avenue
- Moss, Mrs. Leon Fremont, '04
1241 South Lake Street
- Moulton, Mrs. Francis, '20
3921 Ingraham Street
- Moulton, Mrs. Harvey O., '26
699 South Ardmore Avenue
- Moulton, Mrs. Robert H., '21
543 South Wilton Place
- Mowrer, Mrs. Frank R., '23
346 South Benton Way
- Moyer, Mrs. Emma, '15
862 North Oxford Avenue
- Moyse, Mrs. J. Ira, '17
1219 North Alvarado Street
- Mudd, Mrs. Harvey S., '17
2427 Fourth Avenue
- *Mudd, Mrs. Seeley Wintersmith, '05
2232 South Harvard Boulevard
- Mullen, Mrs. Horace H., '16
3846 Wilshire Boulevard
- Mullin, Mrs. J. F., '24
669 South Hudson Avenue
- Munn, Mrs. Edna A., '07
8636 Orchard Avenue
- Murphey, Mrs. Robert B., '19
706 Alpine Drive, Beverly Hills
- Murphy, Mrs. Isaac B., '09
2185 Mar Vista Avenue, Pasadena
- Murray, Mrs. D. L., '24
141 North Madison Avenue, Pasadena
- Murray, Mrs. Nellie Brown, '17
666 South Bronson Avenue
- Murray, Mrs. William Douglass, '26
1715 South Normandie Avenue
- Musselman, Mrs. John William, '10
677 South New Hampshire Street
- *Musser, Mrs. Henry L., '21
1635 South Westmoreland Avenue
- Myers, Mrs. Charles A., '24
1956 Wellington Road
- Mykrantz, Mrs. Elizabeth J., '22
Ramona, California

[The EBELL of Los Angeles]

[N]

- Nagel, Mrs. F. R., '26
720 North Harvard Boulevard
- Nance, Mrs. B. F., '13
910 South Mariposa Avenue
- Nash, Mrs. Gertrude R., '16
The Ardmore Court
- Nauth, Mrs. Myrtle, '21
312 South Cordova Avenue, Alhambra
- Neal, Mrs. Roscoe, '18
103 South Wilton Place
- Needham, Mrs. Neil C., '26
612 North Beachwood Drive
- Neill, Miss May, '05
1616 Maple Avenue
- Nelles, Mrs. H. B., '24
451 South Western Avenue
- Nelson, Miss Esther, '13
642 South Boyle Avenue
- Nelson, Mrs. Peter, '12
929 Pacific Avenue, Long Beach
- Nettleton, Mrs. F. H., '25
442 South Ardmore Avenue
- Newberry, Mrs. Frank John, '05
125 South Irving Boulevard
- Newberry, Mrs. John R., '09
Carlsbad, California
- Newcomb, Miss Mary Alice, '13
1545 Winona Boulevard
- Newell, Mrs. J. M., '97
446 East Adams Street
- Newell, Mrs. John P., '25
505 South Kenmore Avenue
- Newell, Mrs. M. A., '22
163 North Irving Boulevard
- Newell, Mrs. Thomas N., '06
Los Altos Apartments
- Newkirk, Dr. Lulu H., '26
6409 Hollywood Boulevard
- Newman, Mrs. A. Emerson, '20
622 Rodeo Drive, Beverly Hills
- Newman, Mrs. Arthur Oulton, '24
2214 Ocean View Avenue
- Newman, Miss Hattie A., '16
268 South Lorraine Boulevard
- Newman, Miss Helen L., '20
268 South Lorraine Boulevard
- Newman, Miss Kate E., '20
268 South Lorraine Boulevard
- Newmark, Miss Frances, '11
636 South Hobart Boulevard
- Newmark, Mrs. Max N., '13
636 South Hobart Boulevard
- Newport, Mrs. F. P., '16
610 South Serrano Avenue
- Newton, Mrs. Arthur G., '06
3916 Walton Avenue
- Newton, Mrs. Frederick H., '24
1894 West Twenty-second Street
- Nichols, Mrs. Franklin Howard, '06
977 Menlo Avenue
- Nichols, Mrs. Lue B., '20
205 West Windsor Road, Glendale
- Nicholson, Mrs. Grace A., '22
1302 West Santa Barbara Avenue
- Noble, Miss Lorain, '26
1650 Virginia Road
- Noe, Mrs. E. H., '26
127 North Hobart Boulevard
- Nordlinger, Mrs. Melville, '20
3411 Country Club Drive
- Norris, Mrs. L. C., '12
1401 North Harper Avenue
- North, Mrs. Edward, '18
441 South Cummings Street
- Norton, Mrs. Ben C., '17
662 South Harvard Boulevard
- Norton, Mrs. Eugenia A., '97
2294 West Twentieth Street
- Norton, Miss Golda, '10
526 South Norton Avenue
- Norton, Mrs. John B., '24
1234 North Berendo Street
- Norton, Mrs. Slocum Barker, '26
601 North Larchmont Boulevard
- Norton, Mrs. William W., '21
1830 Wellington Road
- Nott, Mrs. Emmette Eugene, '17
807 South Westlake Avenue
- Nottage, Mrs. George H., '26
Hotel Commodore
- Nowell, Mrs. George M., '22
Boston, Massachusetts
- Nusbaum, Mrs. Effie A., '25
1838 Buckingham Road

[O]

- Oakley, Mrs. Earl James Taylor, '25
2200 Alsace Avenue
- Oates, Mrs. L. E., '25
840 Melrose Hill
- O'Brien, Mrs. Frederick J., '22
630 South Oxford Avenue
- O'Brien, Mrs. J. J., '21
206 South Normandie Avenue

[The EBELL of Los Angeles]

- Odell, Mrs. Earl Roy, '09
2314 West Twenty-first Street
- Off, Mrs. J. W. A., '06
2102 Buckingham Road
- Ogden, Miss Elizabeth M., '09
2983 Leeward Avenue
- Ohler, Mrs. James H., '25
666 South Harvard Boulevard
- Ohler, Miss Katherine, '25
666 South Harvard Boulevard
- Okey, Mrs. Thomas J., '12
400 South Gramercy Place
- Olds, Mrs. Gorham L., '25
410 South Commonwealth Avenue
- Oliver, Miss Bertha, '13
204 South Normandie Avenue
- Olney, Miss Eva Adele, '20
1127 El Molino Street
- Olson, Mrs. Emery Evans, '26
2332 Plymouth Boulevard
- Opel, Mrs. Edward, '19
1417 South Union Avenue
- *Orcutt, Mrs. William Warren, '02
403 South Mariposa Avenue
- Ordway, Mrs. John S., '12
3350 San Marino Street
- O'Reilly, Mrs. Charles T., '14
1225 South Van Ness Avenue
- Ormerod, Mrs. Thomas, '26
1615 Virginia Road
- Ormsby, Mrs. Edwin S., '09
732 South Rampart Boulevard
- Ornbaun, Miss Clara, '13
2650 Van Buren Place
- Orr, Mrs. Robert, '26
540 Cahuenga Avenue
- Orvis, Miss Mary Elizabeth, '13
823 West Seventeenth Street
- Osborn, Miss Bess Freeman, '23
1836 1/2 South Van Ness Avenue
- Osborn, Mrs. Earl Rivers, '00
2458 Chiselhurst Drive
- Osborn, Mrs. Francis M., '26
4009 West Seventh Street
- Osborn, Mrs. Robert O., '12
201 South Normandie Avenue
- Osborn, Mrs. Thomas F., '14
200 South Carondelet Street
- Osborne, Mrs. Elbert B., '12
1735 South Hobart Boulevard
- *Osborne, Mrs. Henry Zenas, '06
3006 Leeward Avenue
- Osburn, Mrs. Fred, '14
Women's Athletic Club
- Osterholt, Mrs. W. T., '19
1085 Meadowbrook Avenue
- Otis, Mrs. S. M., '20
117 South Norton Avenue
- Otto, Mrs. Frank W., '16
853 South Lucerne Boulevard
- Outram, Mrs. Thomas Sidney, '23
Bershey Arms
- Padget, Mrs. Russell S., '26
3177 West Fifth Street
- Page, Miss Decatur Jackson, '25
2648 Orchard Avenue
- Pahl, Mrs. P. C. H., '05
519 East Washington Street
- Paige, Miss Georgia B., '24
Hotel Oviatt
- Palette, Mrs. Edward M., '13
950 South Hoover Street
- Palmer, Mrs. Lou A., '07
The Burlington Apartments
- Palmer, Mrs. William B., '10
701 South St. Andrews Place
- Pantages, Mrs. Alexander, '19
590 North Vermont Avenue
- Pardridge, Mrs. Frank R., '24
239 N. Orange Grove Ave., Pasadena
- Park, Mrs. Anna Belle, '14
833 South Wilton Place
- Parke, Mrs. Virgil H., '25
Hotel Ingraham
- Parker, Mrs. Alice B., '25
14 East Colorado Street, Pasadena
- Parker, Mrs. Ernest H., '17
426 North Maryland Avenue, Glendale
- Parker, Mrs. Mary L., '09
302 South Milton Avenue
- Parker, Mrs. Max, '23
413 South Berendo Street
- Parker, Mrs. Willie O., '04
220 West Thirty-first Street
- *Parkinson, Mrs. W. K., '17
315 East Mountain Street, Glendale
- Parks, Miss Myrtle Lucile, '26
1632 1/2 Fifth Avenue
- Parks, Mrs. S. Conant, '20
1906 Canyon Drive
- Parneelee, Mrs. Charles Albert, '10
Hotel Ambassador

[P]

[The EBELL of Los Angeles]

- Parmelee, Mrs. Charles Allyn, '23
509 Rexford Drive, Beverly Hills
- **†Parsons, Miss Alice K., '94
2640 Monmouth Avenue
- **†Parsons, Miss Emmie H., '94
2640 Monmouth Avenue
- Parsons, Mrs. Sidney J., '97
625 North Belmont Avenue
- Passmore, Mrs. Selma C., '25
1408 Constance Street
- Patterson, Mrs. Katheryne L., '11
4223 South Flower Street
- Patterson, Mrs. Thomas Lard, '11
The Ambassador Arms Apartments
- Patterson, Mrs. Wilson Laroy, '26
426 South Harvard Boulevard
- Patton, Mrs. Carl S., '21
1045 South Western Avenue
- Paulson, Mrs. P. P., '10
605 South Irving Boulevard
- Paxton, Miss Laura, '11
2207 West Twenty-first Street
- Payne, Mrs. Harry E., '25
2319 Hillcrest Drive
- Peak, Mrs. Pearl S., '25
1111 Marne Avenue
- Pearce, Mrs. Bertha M., '26
1800 West Avenue Forty-six
- Pearsall, Mrs. Bessie Turner, '17
The Howell Terrace
- Pearson, Mrs. Roy Aldrich, '24
1623 Huntington Drive,
South Pasadena
- Pease, Miss Anne, '06
957 South Hoover Street
- Pease, Miss Jessie, '06
957 South Hoover Street
- Peck, Mrs. Earl Wellington, '07
1148 Tremaine Avenue
- Peck, Mrs. F. R., '26
1164 North Heliotrope Drive
- Pedder, Mrs. Wilmer Wight, '09
3801 West Seventh Street
- Peer, Mrs. Edward F., '13
117 South Windsor Boulevard
- Peipers, Mrs. Paul, '12
2108 West Pine Street, So. Pasadena
- Peirce, Mrs. George H., '25
1007 South Bonnie Brae Street
- Peoples, Mrs. G. Ivan, '11
The Barcelona Hotel, San Diego
- Percival, Mrs. J. Phil, '19
1714 North Fairfax Avenue
- Percy, Mrs. James F., '13
1030 South Alvarado Street
- Percy, Mrs. William Armstrong, '22
530 Cahuenga Avenue
- *Perkins, Mrs. Benjamin Franklin,
'16 Hotel Biltmore
- Perkins, Mrs. Mary Mendenhall, '17
The Weymouth Apartments
- Perry, Mrs. Louis H., '21
1321 Albany Street
- Perry, Mrs. Samuel I., '06
The Rampart
- Peters, Mrs. I. F., '18
Hotel Edmonds, Ocean Park
- Petersen, Mrs. Margaret M., '26
1008 Heliotrope Drive
- Petersen, Mrs. R. A., '22
419 South Norton Avenue
- Petersmeyer, Mrs. H. W., '18
450 South Serrano Avenue
- Petty, Miss Julia Fay, '24
1501 Shatto Street
- Phelps, Mrs. George Johnston, '23
The Glendonald Apartments
- Phelps, Mrs. Jordan, '10
Los Angeles
- Philips, Miss Ruth, '11
611 South Virgil Avenue
- Phillips, Mrs. Erwin, '20
723 Rodeo Drive, Beverly Hills
- Phillips, Mrs. Lee Allen, '01
4 Berkeley Square
- Phillipson, Miss Margaret F., '13
123 North Hope Street
- Philp, Mrs. Harry, '10
676 South Hobart Boulevard
- Philp, Mrs. Norman L., '23
540 South Lucerne Boulevard
- Pierce, Mrs. Guy R., '20
837 South Vermont Avenue
- Pike, Mrs. Charles T., '26
1129 Redondo Boulevard
- Pike, Mrs. John, '25
510 South Arden Boulevard
- Pincus, Mrs. H. I., '25
880 South Windsor Boulevard
- Pitcairn, Mrs. R. L., '24
The Huntley Apartments
- Pitcher, Mrs. F. W., '22
445 South Ardmore Avenue
- Pither, Mrs. Ella W., '16
1421 Mansfield Avenue
- Pitner, Mrs. Franklin R., '18
809½ North Broadway, Santa Ana
- Pitts, Mrs. John Everett, '20
1842 Crenshaw Boulevard

[The EBELL of Los Angeles]

- Plant, Mrs. Martha S., '25
758 South Harvard Boulevard
- Platt, Mrs. Edward H., '24
1730 Wellington Road
- Pockels, Mrs. Gustave, '16
986 South Manhattan Place
- Poggi, Miss Mary Josephine, '17
1616 West Forty-eighth Street
- Poisal, Mrs. Mary Smith, '26
934 South Westmoreland Avenue
- Polhamus, Mrs. Isaac, '22
2084 West Twenty-fourth Street
- Pope, Miss Helen G., '20
The Ardmore Court
- Porter, Mrs. Frank Monroe, '13
2603 Orchard Avenue
- Porter, Mrs. H. Montague, '12
1343 East Harvard Avenue, Glendale
- Porter, Mrs. Ray, '26
1338 South Orange Grove Avenue
- Porter, Mrs. Rufus C., '21
1028 South Gramercy Place
- Porter, Mrs. William, '26
127 So. Rugby Ave., Huntington Pk.
- Post, Mrs. Guy Bates, '20
2487 Santa Rosa Avenue, Pasadena
- Post, Mrs. Louisa G., '14
546 South Serrano Avenue
- Potter, Mrs. Alonzo C., '09
514 Shatto Place
- Potter, Mrs. Clara Davidson, '10
100 South Mariposa Avenue
- Potter, Mrs. Edward Richard, '06
711 South St. Andrews Place
- Potts, Mrs. Frederick E., '21
2516 Twelfth Avenue
- Poultney, Mrs. Margaret E., '21
Berwyn, Illinois
- Powell, Mrs. Charles E., '26
1959 Taft Avenue
- Powell, Mrs. E. Alexander, '17
300 South Citrus Avenue
- Powell, Mrs. Julia M., '21
13 St. James Park
- Quicke, Mrs. Frank W., '26
121 North Edgemont Street
- Quillian, Mrs. C. Fletcher, '14
219 South Coronado Street
- Quine, Mrs. Harry H., '22
1648 Fourth Avenue
- Powell, Mrs. T. Herbert, '14
345 South McCadden Place
- Powers, Mrs. Fred William, '21
2862 Francis Avenue
- Pozzo, Mrs. Louis J., '24
1204 South St. Andrews Place
- Prather, Mrs. A. K., '04
2946 Kenwood Avenue
- Pratt, Mrs. Franklin L., '24
903 Cambridge Street, Santa Monica
- Press, Miss Belle Elizabeth, '23
674 Crenshaw Boulevard
- Press, Mrs. Whiting George, '23
674 Crenshaw Boulevard
- Price, Mrs. E. V., '20
Highland Park, Illinois
- Prior, Mrs. F. E., '06
2727 Sawtelle Boulevard, Sawtelle
- Pritchard, Mrs. E. C., '26
820 Fedora Street
- Probst, Mrs. Thorwald A., '22
1555 Altivo Way
- Proctor, Mrs. Margaret C., '23
526 South Hudson Avenue
- Prouty, Mrs. Phinehas, '23
234 Ridgewood Place
- Puett, Mrs. W. J., '19
3400 San Marino Street
- Pulliam, Mrs. Keeling G., '22
Hotel Shoreham
- Pulver, Miss C. Gertrude, '25
1621 South Grand Avenue
- Purdon, Mrs. Harry, '09
The Weymouth Apartments
- Purdue, Mrs. A. H., '22
856 Fifth Avenue
- Pursell, Mrs. George W., '06
Prince Rupert Apartments
- Puterbaugh, Mrs. Samuel G., '20
5191 Franklin Avenue
- Pyle, Mrs. E. C., '15
400 South St. Andrews Place
- Pyne, Mrs. Lucretia Ann, '06
633 South Union Avenue

[Q]

- Quinlan, Mrs. William A., '15
756 South Windsor Boulevard
- Quirk, Mrs. A. Gilbert, '22
810 North Bedford Dr., Beverly Hills
- Quitow, Mrs. Charles, '26
1233 Victoria Avenue

[The EBELL of Los Angeles]

[R]

Rainbolt, Mrs. M. A., '26
The Rampart

Rainwater, Mrs. Clarence E., '20
901 Exposition Boulevard

Rairden, Mrs. Nelson B., '20
4618 South Figueroa Street

Ramsaur, Mrs. Ernest E., '23
629 North Oxford Avenue

Ramsdell, Mrs. W. R., '13
Tucson, Arizona

Ramsey, Mrs. W. H., '25
2375 Scarff Street

Randall, Mrs. George W., '12
2628 Monmouth Avenue

Rankin, Mrs. William John, '08
2816 South Normandie Avenue

Ranney, Mrs. Jesse Fred, '26
1512 South Van Ness Avenue

Ransom, Mrs. Harry E., '25
2324 Eleventh Avenue

Rapp, Mrs. Mary C., '21
2214 Ocean View Avenue

Rathman, Mrs. Charles F., '20
871 South St. Andrews Place

Rauscher, Mrs. Franklyn A., '23
1615 Buckingham Road

Ray, Mrs. Edgar M., '10
117 South Mariposa Avenue

Ray, Mrs. Frank J., '20
1058 South Gramercy Place

Ray, Mrs. William F., '24
204 South Plymouth Boulevard

Rea, Mrs. Alfred W., '22
953 South Windsor Boulevard

*Read, Mrs. William, '09
999 Gramercy Drive

†Read, Mrs. William Charles, '94
2325 Portland Street

Rebman, Miss Frances May, '06
136 Wadsworth Avenue, Ocean Park

Reed, Mrs. Charles S., '24
724 Bedford Drive, Beverly Hills

Reed, Mrs. Ralph J., '13
1812 South Bronson Avenue

Reed, Mrs. S. A., '21
1800 Bushnell Avenue, So. Pasadena

Reese, Mrs. Frank, '15
135 South Van Ness Avenue

Reese, Mrs. William K., '06
622 Shatto Place

Reesor, Mrs. Arthur E., '26
538 Cajon Street, Redlands

Reeve, Mrs. Ruth Anna, '26
1192 Walbridge Avenue

Reeves, Mrs. Rilla F., '26
2642 South Hoover Street

Reiche, Mrs. Charles F., '23
717 Roxbury Drive, Beverly Hills

Reid, Mrs. John Edward, '18
2301 Fifth Avenue

Reid, Mrs. Robert Henry, '04
1403 Victoria Avenue

Reid, Mrs. Victor M., '26
854 Keniston Avenue

Reimers, Mrs. George A., '21
645 South Highland Avenue

Remington, Mrs. Frank A., '23
1100 Windsor Place, South Pasadena

Remington, Mrs. L. D., '22
146 North Primrose Avenue, Monrovia

Renard, Miss Clemence A., '21
The Huntley Apartments

Rendler, Mrs. Leon M., '22
4416 Victoria Park Place

Rennie, Mrs. Catherine Campbell, '26
2300 Third Avenue

Rennie, Miss Edith, '18
210 North Rampart Boulevard

Reps, Mrs. A. C., '26
677 South McCadden Place

Reticker, Mrs. Howard B., '19
The Ansonia Apartments

Rex, Mrs. T. A., '06
647 North Lucerne Boulevard

Reyburn, Mrs. Charles W., '12
328 South Vendome Street

Reynolds, Mrs. Alma Whitaker, '21
1040 Kensington Road

Reynolds, Mrs. Elmer E., '25
512 South Bonnie Brae Street

Reynolds, Mrs. W. J., '20
121 Fremont Place

Rhoades, Mrs. Benjamin A., '15
1657 Fifth Avenue

Rhoades, Mrs. Charles G., '23
106 North Serrano Avenue

Rhodes, Mrs. A. W., '11
3800 West Twenty-seventh Street

Rhodes, Mrs. Richard G., '13
1045 South Manhattan Place

Rice, Mrs. Nicholas E., '03
377 South Occidental Boulevard

Rich, Mrs. Frank Elmer, '04
P. O. Box 111, Phoenix, Arizona

Rich, Mrs. H. C., '24
Hotel Westmoore

Richards, Mrs. W. De F., '26
1349 West Fifth Street

[The EBELL of Los Angeles]

Richardson, Mrs. D. Bonner, '20
1051 South Westlake Avenue

Richardson, Mrs. Edna Hord, '07
601 South Gramercy Place

Richardson, Mrs. Walter W., '26
The Gaylord

Richman, Mrs. Fred H., '18
333 South South Oxford Avenue

Richmond, Mrs. Hedley, '21
842 South Sierra Bonita Avenue

Rickershauser, Mrs. Charles E., '25
1318 Orange Grove Avenue

*Ricketts, Mrs. C. E., '05
200 North Avenue 66

Riddell, Mrs. J. D., '22
3847 West Seventh Street

Rider, Mrs. Arthur W., '19
The Harbor Apartments

†Riley, Miss Florence, '94
1105 South Olive Street

*Rindge, Mrs. Frederick H., '01
2263 South South Harvard Boulevard

Rippee, Mrs. Edith May, '26
1258 Marne Avenue

Rippee, Mrs. T. A., '26
602 South Lucerne Boulevard

Ripple, Miss Louise M., '18
La Court Apartments

Ritterband, Mrs. Esther T., '09
629 Alta Avenue, Santa Monica

Rives, Mrs. Judson C., '19
1130 Westchester Place

Roadman, Mrs. Charles W., '26
3825 West Twenty-eighth Street

Robb, Mrs. John A. M., '21
1815 Diamond Ave., South Pasadena

Robbins, Mrs. Albert C., '16
The Talmadge

Robbins, Mrs. E. L., '21
219 North St. Andrews Place

Roberti, Mrs. August, '21
The Glendonald Apartments

Roberts, Dr. J. Margaret, '24
2301 Scarff Street

Roberts, Mrs. Oscar Willson, '08
920 South Alvarado Street

Roberts, Mrs. Phoebe H., '26
1640 Wilshire Boulevard

Roberts, Mrs. Worden Ballinger, '23
Hotel Ambassador

Robertson, Mrs. David Fleming, '14
4072 Melrose Avenue

Robertson, Mrs. Edward C., '16
500 North Madison Avenue, Pasadena

Robertson, Mrs. George Harris, '22
223 South Plymouth Boulevard

Robertson, Miss Georgia, '22
711 South Manhattan Place

Robertson, Mrs. Tom P., '11
1581 West Adams Street

Robertson, Mrs. W. A., '22
317 South Lucerne Boulevard

Robinson, Mrs. Frank Tyler, '15
1001 West Twenty-second Street

Robinson, Mrs. Isaac, '13
The Rex Arms

Robinson, Mrs. James M., '21
The Regent Apartments

Robinson, Mrs. Lillian McKnight, '24
4314 South Bonnie Brae Street

Robinson, Mrs. William B., '21
3257 Waverly Avenue

Rockwell, Miss Charlotte M., '07
201 South Ardmore Avenue

Rodes, Mrs. Tyree, '19
The Rosemary Apartments

Rodd, Mrs. George S., '26
2665 North Sichel Street

Rogers, Mrs. George A., '23
2180 West Twenty-first Street

Rogers, Mrs. James Andrew, '13
1152 Fifth Avenue

Rogers, Mrs. Lester B., '20
1210 West Twenty-seventh Street

Rogers, Mrs. Roy Armstead, '24
234 South Western Avenue

Rohe, Mrs. Clifford A., '26
426 South Lorraine Boulevard

Rohrer, Mrs. Christian C., '09
2081 West Adams Street

Rooney, Mrs. Henry M., '14
832 South Windsor Boulevard

Root, Mrs. Edwin B., '22
2621 Brighton Avenue

Rose, Miss Bertha A., '13
727 West Thirtieth Street

Rose, Mrs. H. H., '11
641 North Oxford Avenue

Rosecrantz, Mrs. Frances Steele, '23
501 South Ardmore Avenue

Rosenberger, Mrs. T. H., '26
230 South Harvard Boulevard

Rosenkranz, Miss M. Frances, '21
The Hartmann Apartments

Ross, Mrs. Almon Bartlett, '15
839 South Plymouth Boulevard

Ross, Mrs. Frederick William, '13
3730 South Hope Street

[The EBELL of Los Angeles]

Ross, Mrs. George F., '06
2168 West Twenty-first Street
Ross, Mrs. Gertrude, '06
2273 Holly Drive
Ross, Mrs. M. H., '10
4016 West Adams Street
Ross, Mrs. Zallie P. E., '25
1102 West Twenty-eighth Street
Rothe, Mrs. Edward, '20
902 Magnolia Avenue
Rouse, Mrs. Wylie J., '02
681 West Twenty-first Street
Rouzee, Miss M. Winifred, '21
329 North Dillon Street
Rowley, Mrs. Bessie E., '26
2861 West Eighth Street
Rowley, Mrs. E. S., '01
2021 Menlo Avenue
Rowley, Mrs. Q. J., '19
181 South Virgil Avenue
Rublee, Mrs. F. M., '23
1934 South Commonwealth Avenue
Ruddle, Mrs. Harold John, '23
413 South Berendo Street

Rugg, Mrs. John Maclean, '20
341 South Norton Avenue
Rumbly, Mrs. Frederick M., '24
880 South Bronson Avenue
Runyan, Mrs. W., '11
The Bryson
Rush, Mrs. John A., '24
675 South Harvard Boulevard
Russell, Mrs. Marguerite B., '26
474 Riversdale Drive, Glendale
Russell, Mrs. W. K., '22
222 East Maple Street, Glendale
Rust, Mrs. C. O., '22
The Bryson
Rust, Mrs. Ezra Gardner, '21
434 South Kenmore Avenue
Rust, Mrs. J. M., '26
1649 South Van Ness Avenue
Ruwe, Mrs. Jack, '26
314 Muirfield Road
Ryall, Mrs. George M., '18
Hotel Stowell
Ryse, Mrs. Richard, '18
687 South Hobart Boulevard
Ryus, Mrs. Harmon, '06
1 Laughlin Park

[S]

Sadler, Mrs. R. J., '15
736 Marco Place, Venice
Saenz, Mrs. Ana O. de, '25
913 West Twentieth Street
Saint, Mrs. Claiborn A., '20
1739 West Twenty-fourth Street
St. Clair, Mrs. J. F., '24
916 Rimpau Boulevard
Salisbury, Mrs. Caroline Hays, '21
820 South Lucerne Boulevard
Salmon, Mrs. Elmer, '20
33 Club House Avenue, Venice
*Salyer, Mrs. John Fremont, '07
227 East Hermosa Dr., San Gabriel
Sammons, Mrs. Frank J., '24
6883 Yaeger Place
Sanborn, Mrs. F. E., '22
5222 Mt. Helena Ave., Eagle Rock
Sanborn, Miss Helen A., '04
600 South Burlington Avenue
Sanborn, Mrs. John H., '23
The Hershey Arms
Sanborn, Miss Lavinia, '10
The Burlington Apartments
Sanborn, Mrs. Lillian A., '26
663 North Hoover Street

Sanborn, Mrs. Mary F., '07
The Burlington Apartments
Sanborn, Mrs. Moore, '03
938 West Twenty-eighth Street
Sanders, Miss Mabel A., '17
1058 Harcourt Avenue
Sang, Mrs. Ella S., '21
133 North Serrano Avenue
Satterlee, Mrs. Lester U., '11
Bonneville Hotel, Tacoma, Washington
Savage, Mrs. William H., '26
4658 Oakwood Street
Sawyer, Mrs. Bannell, '25
960 South Oxford Avenue
Sawyer, Mrs. C. W., '15
156 North Citrus Avenue
Scarborough, Mrs. James Gustave,
734 South Hobart Boulevard
Scarborough, Mrs. W. B., '14
961 South Manhattan Place
Scattergood, Mrs. Ezra F., '26
1415 Berkshire Avenue
Schachenman, Mrs. Albert Emil, '12
727 South Ardmore Avenue
Schader, Mrs. Carl F., '03
140 Hollister Avenue, Ocean Park

[The EBELL of Los Angeles]

Schain, Mrs. J. T., '23
2378 West Twenty-first Street
Schaeffer, Mrs. Kate H., '22
Alta Arms Apartments
Schauer, Mrs. B. Rey, '19
1314 South Gramercy Place
Schellenbach, Mrs. Amelia J., '20
901 South Orange Drive
Schermerhorn, Mrs. Alexander V.,
'14 The Hershey Arms
Schermerhorn, Mrs. Erena R., '24
1615 Ingraham Street
*Schieber, Mrs. Oliver Jay, '19
2915 San Marino Street
Schlueter, Mrs. Casimir H., '22
1446 Malvern Avenue
Schmidt, Mrs. Herman C., '19
3961 Budlong Avenue
Schmitz, Mrs. Paul, '22
1278 Marne Avenue
Schneider, Mrs. J. M., '06
515 South Lafayette Park Place
Schneider, Mrs. W. T., '06
R. F. D. 9, Box 166, Los Angeles
Schoeller, Mrs. H. L., '11
2632 Kenwood Avenue
Schoenau, Miss Marjorie A., '20
146 South Norton Avenue
Schoolcraft, Mrs. George O., '18
Hotel Ambassador
Schott, Mrs. Harry J., '25
766 South Wilton Place
Schroeder, Mrs. Leo A., '24
744 South Norton Avenue
Schuck, Mrs. Albert, '19
3921 West Second Street
*Schulenburg, Mrs. Edith A., '08
1805 Temple Street
Schuler, Mrs. Albert, '09
4432 Prospect Avenue
Schweitzer, Mrs. Dell Arthur, '11
1800 South Bronson Avenue
Scott, Mrs. Lena B., '26
902 South Alvarado Street
Scott, Mrs. Robert J., '21
244 South Western Avenue
Scotton, Mrs. Frederick B., '04
2209 West Twentieth Street
*Scully, Mrs. Charles Henry, '19
4922 South Gramercy Place
Searing, Mrs. Madie Mead, '24
4179 West Fifth Street
Searl, Mrs. Albert, '20
1817 South Harvard Boulevard

Searles, Mrs. Edwin E., '23
2942 Leeward Avenue
Sedgwick, Mrs. Jennie T., '21
2042 South Oxford Avenue
Seibert, Miss Emma E., '14
1722 Victoria Avenue
Semer, Miss Deal, '26
The Rex Arms
Servis, Mrs. L. B., '18
1807 South Bronson Avenue
Sessions, Mrs. G. W., '20
8214 Grand View Street
Setnan, Mrs. D. Stanley, '23
416 South Alexandria Avenue
Seward, Mrs. George S., '23
438 South Serrano Avenue
Shafer, Mrs. Harry M., '23
1268 Fifth Avenue
Shank, Mrs. J. L., '23
2758 West Ninth Street
Shannon, Mrs. Michael F., '12
4311 Victoria Park Drive
Sharon, Mrs. Willis Charles, '14
2866 Francis Avenue
Sharp, Mrs. Earl Stewart, '21
2035 West Twenty-fourth Street
Sharp, Mrs. Edward F., '20
2407 East Ocean Avenue, Long Beach
Shaw, Mrs. L. Otis, '04
1236 South Highland Avenue
Shearer, Mrs. Charles T., '23
436 South Alexandria Avenue
Sheldon, Mrs. Roy H., '26
617 North Rossmore Avenue
Shelton, Mrs. George E., '18
321 South Highland Avenue
Shelton, Mrs. William Cortez, '24
1619 North Kenmore Avenue
Shepherd, Mrs. Bayliss F., '12
400 South Hoover Street
Sheppard, Mrs. Frances Arvilla, '24
510 South Arden Boulevard
Sherburne, Mrs. Charles K., '06
922 South Alvarado Street
Sherer, Mrs. Edward Turner, '08
1162 Fourth Avenue
Sherfey, Miss Fanny B., '25
The Bryson
Sherrard, Mrs. Everett Edward, '14
315 South Rossmore Avenue
Sherwood, Mrs. Carrie A., '25
256 South Harvard Boulevard
*Shettler, Mrs. Leon Thorp, '07
200 South Irving Boulevard

[The EBELL of Los Angeles]

- *Shettler, Mrs. Reuben, '01
705 South Serrano Avenue
- Shields, Mrs. Edwin H., '24
Hotel Ambassador
- Shipley, Mrs. George V., '25
846 South Highland Avenue
- Shively, Mrs. Zoe Ballard, '12
408 South Lake Street
- Shives, Mrs. Alexander, '10
Lake View Hotel
- Shoemaker, Mrs. Clyde C., '21
857 South Bronson Avenue
- *Shugers, Mrs. George W., '15
409 South St. Andrews Place
- Shults, Mrs. Harry, '24
1082 Lafayette Road
- Sibley, Mrs. Albert L., '22
3260 Gough Street, San Francisco
- Sibley, Mrs. E. K., '09
218 South Lorraine Boulevard
- Sibley, Mrs. N. E., '26
1906 Cordova Street
- Silk, Mrs. Charles A., '26
201 South Burlington Avenue
- Simons, Miss June Jane, '25
4903 Ambrose Avenue
- Simons, Miss Margaret, '24
4903 Ambrose Avenue
- Simpson, Mrs. Donald Stent, '25
226 Sixteenth St., Santa Monica
- Simpson, Mrs. Frank, '96
670 Wilshire Place
- Simpson, Mrs. Richard D., '25
714 North Palm Drive, Beverly Hills
- Sims, Mrs. Walter, '14
2742 West Fourteenth Street
- Sinclair, Mrs. C. C., '21
1358 West Twenty-second Street
- Sinclair, Mrs. John, '12
2333 West Twenty-first Street
- Singer, Mrs. O. G., '22
307 South Gramercy Place
- Skeel, Mrs. Roland E., '21
615 South Gramercy Place
- Skinner, Mrs. Ada B., '24
721 South Kingsley Drive
- Skinner, Mrs. Newton J., '17
Lindsey, California
- *Sloan-Orcutt, Mrs. Leafie, '18
Hotel Darby
- Smailes, Mrs. Joseph H., '18
1752 Virginia Road
- Small, Mrs. Richard E., '13
612 East Adams Street
- Smalley, Mrs. Clifford A., '04
5206 Alverne Avenue, Eagle Rock
- Smiley, Mrs. Mary A., '26
461 South Oxford Avenue
- Smith, Mrs. Agnes W., '13
The Bryson
- Smith, Mrs. Albert E., '23
1735 Camino Palmero
- Smith, Miss Anne H., '12
Los Angeles
- Smith, Mrs. Arthur M., '18
585 Geary Street, San Francisco
- Smith, Mrs. Benjamin Franklin, '23
1238 South Plymouth Boulevard
- Smith, Mrs. Dick, '24
2108 Wellington Road
- Smith, Miss Effie M., '17
923 South Normandie Avenue
- Smith, Miss Effie Winifred, '21
The Granada Hotel
- Smith, Miss Eula, '10
1503 South Wilton Place
- Smith, Mrs. Frank Hubbard, '21
2082 South Harvard Boulevard
- Smith, Mrs. George S., '03
The Los Robles Apartments
- Smith, Mrs. Glenn Mosby, '22
133 South Berendo Street
- Smith, Mrs. Harold, '26
2160 West Twentieth Street
- Smith, Mrs. Horace O., '10
205 West Live Oak St., Sierra Madre
- Smith, Mrs. John, '19
1547 South St. Andrews Place
- Smith, Mrs. Lisle L., '26
1022 Keniston Avenue
- Smith, Mrs. L. R., '26
693 Shatto Place
- *Smith, Mrs. Marcuis Curtis, '12
525 South Ardmore Avenue
- Smith, Mrs. Owen F., '13
The Senator Apts Seattle, Wash.
- Smith, Mrs. Robert H., '26
433 South Oxford Avenue
- Smith, Mrs. Sarah E., '26
The Weymouth Apartments
- Smith, Mrs. Sarah J., '04
4820 West Second Street
- Smith, Mrs. Spencer H., '20
1109 West Adams Street
- Smith, Mrs. S. Wheaton, '21
956 South St. Andrews Place
- Smith, Mrs. Walter, '26
2893 Ingraham Street

[The EBELL of Los Angeles]

- Smith, Mrs. Warren T., '24
1015 Tremaine Avenue
- Smith, Mrs. William Brown, '25
333 Westminster Avenue
- Smith, Mrs. William Ferdinand, '06
160 South Hobart Boulevard
- Smith, Mrs. William Harrison, '99
3400 San Marino Street
- Smith, Mrs. William N., '26
160 North Van Ness Avenue
- Smither, Mrs. Alexander C., '97
876 South Western Avenue
- Smither, Mrs. William Y., '18
887 Crenshaw Boulevard
- Smout, Miss Clara E., '25
The Wilshire Place Apartments
- Smurr, Mrs. Charles R., '26
160 North Crescent Drive, Beverly Hills
- Sniffen, Mrs. Marie H., '26
601 Rexford Drive, Beverly Hills
- Snow, Mrs. Blanche Allen, '22
639 Camulos Street
- Snowden, Mrs. William N., '21
846 South Dunsmuir Avenue
- Snudden, Mrs. B. Dudley, '26
1302 West Forty-second Street
- Solomon, Mrs. Anna, '20
1809 Westmoreland Boulevard
- Sorenson, Mrs. A. C., '20
3349 Whittier Boulevard
- Souden, Mrs. Oscar M., '10
716 South Western Avenue
- Sonlé, Mrs. Alice Turner, '26
1200 Tremaine Avenue
- Southwick, Mrs. A. F., '26
2860 Ingraham Street
- Sparks, Mrs. Eva Bisbee, '20
1105 Leighton Avenue
- Sparks, Mrs. John H., '12
910 Fairview Avenue, South Pasadena
- Spaulding, Mrs. Thomas, '13
919 Douglas Street
- Speer, Mrs. Albert Newton, '21
3723 South Hoover Street
- Spellacy, Mrs. P. E., '22
327 South St. Andrews Place
- Spence, Mrs. Catherine, '26
548 South Harvard Boulevard
- Spencer, Mrs. G. N., '10
The Bryson
- Spencer, Mrs. I. L., '23
1735 South Harvard Boulevard
- Spencer, Mrs. John P., '06
228 West Twentieth Street
- Spinks, Mrs. Andrew M., '12
268 South Mariposa Avenue
- Spinks, Mrs. M. E., '10
239 South Wilton Place
- Splane, Mrs. J. R., '11
3722 South Hoover Street
- Spottswood, Mrs. Edward W., '20
Missoula, Montana
- Sprowls, Mrs. Silas, '06
514 Lillian Way
- Squire, Mrs. Arthur Mosely, '06
2306 West Twenty-third Street
- Sroufe, Miss Margaret E., '25
201 North Manhattan Place
- Staby, Mrs. O. C., '26
2910 Leeward Avenue
- Stacy, Mrs. Julia Louise, '03
2911 Leeward Avenue
- Stafford, Mrs. Abbie King, '22
880 South Berendo Street
- Stanbery, Mrs. Frank Howell, '09
422 South Mariposa Avenue
- Stanley, Mrs. Edgar S., '20
173 South Beachwood Drive
- Stanley, Mrs. J. Walter, '26
-2375 Scarf Street,
- Stansbury, Mrs. Charles, '26
1260 Westchester Place
- Stanton, Mrs. Chappell Q., '02
448 South Lafayette Park Place
- Stanton, Mrs. Charles E., '21
2953 Dalton Avenue
- *Stanton, Mrs. Erastus James, '05
1529 South St. Andrews Place
- Starr, Mrs. Baldwin, '15
1918 Taft Avenue
- Starr-Hunt, Mrs. Blanche Gray, '25
2267 West Twenty-fifth Street
- Staub, Mrs. C. M., '25
630 South Berendo Street
- Staunton, Mrs. W. F., '18
512 South Harvard Boulevard
- Staynow, Mrs. Charles Ashworth, '04
505 South Harvard Boulevard
- Staynow, Miss Eva, '03
Hotel Chancellor
- Stearns, Mrs. Augustus G., '13
P. O. Box 249, Nogales, Arizona
- Stearns, Mrs. Frederick Kimball, '21
722 Crescent Drive, Beverly Hills
- Stearns, Mrs. James Bert, '03
2632 Monmouth Avenue
- Steele, Mrs. W. R., '23
947 Georgia Street

[The EBELL of Los Angeles]

- Stelle, Mrs. Allen C., '26
310 South Westminster Avenue
- Stephens, Mrs. Albert Lee, '26
260 South Harvard Boulevard
- Stephens, Mrs. Nassau S., '22
La Jolla, California
- Stephens, Mrs. R. B., '13
827 North Lafayette Park Place
- Stephenson, Mrs. C. C., '14
1143 West Thirty-sixth Street
- Sterling, Mrs. John T., '18
2417 Romeo Street
- Stetzel, Mrs. Franklin C., '26
469 South Van Ness Avenue
- Stevens, Mrs. L. H., '13
1001 North Wilton Place
- Stevens, Mrs. Roy, '21
8817 West Adams Street
- Stewart, Mrs. Alva B., '26
2354 West Twentieth Street
- Stewart, Mrs. C. W., '26
1730 Fourth Avenue
- Stewart, Mrs. George Hadley, '09
754 Kensington Road
- Stewart, Mrs. J. Henry, '09
215 North Rampart Boulevard
- Stewart, Mrs. Ralph William, '06
1200 Arapahoe Street
- Stifel, Mrs. Mary E., '13
2833 Leeward Avenue
- Stiff, Mrs. Frank Lambert, '10
1251 Fourth Avenue
- Still, Miss Annie C., '26
1801 South Wilton Place
- *Stimson, Mrs. Willard H., '06
Alexandria Hotel
- Stivers, Mrs. Irene C., '25
The Huntley Apartments
- Stockard, Mrs. B. A., '20
2330 West Twenty-first Street
- Stockwell, Mrs. Vernon E., '26
233 South Wilton Place
- Stoddard, Mrs. W. R., '25
The Wilshire Place Apartments
- Stone, Mrs. Fred, '26
1100 Moncado Drive, Glendale
- Stone, Mrs. Herbert Chesshire, '12
746 South Orange Drive
- Stoner, Miss Norma, '26
141 North Norton Avenue
- Stong, Mrs. Henry, '16
1125 North Granada Ave., Alhambra
- Stookey, Mrs. Lyman Brumbaugh, '16
1240 West Twenty-ninth Street
- Stookey, Mrs. Lyman Polk, '15
1186 West Twenty-seventh Street
- Storm, Miss Julia F., '25
Kirkaville, Missouri
- Stowell, Miss Maria F., '13
4025 West Adams Street
- Stowell, Mrs. Thomas B., '10
2702 South Hobart Boulevard
- Stower, Mrs. Edward R., '16
103 North Ridgewood Place
- Stowitts, Mrs. I. J., '26
4025 Brighton Avenue
- Stratton, Mrs. George H., '09
The Burlington Apartments
- Stratton, Mrs. Mary A., '06
1048 West Eighth Street
- Stribling, Mrs. Frances A., '22
Pasadena Sanitarium, South Pasadena
- Strickler, Mrs. B. C., '26
863 South Windsor Boulevard
- Strickroth, Mrs. Flavia G. de, '22
1339 West Thirty-eighth Place
- **†Strong, Mrs. H. W. R., '94
Ranchito del Fuerte, Whittier
- Strong, Miss Nelle de Luce, '96
Ranchito del Fuerte, Whittier
- Strong, Mrs. Pearl LaRue, '20
417 South Lafayette Park Place
- *Stubbs, Miss Helen Louise, '20
357 South Occidental Boulevard
- Stubbs, Mrs. J. C., '23
357 South Occidental Boulevard
- Studniczka, Mrs. Henry, '20
1749 South Bronson Avenue
- Stunston, Mrs. James L., '24
963 South Hoover Street
- Sturdiv, Mrs. Harry, '21
2807 La Salle Avenue
- Sturges, Mrs. Dain, '26
575 North Beachwood Drive
- Sullivan, Mrs. Charles E., '26
1400 Sutherland Street
- Sullivan, Miss Clare, '22
230 North Norton Avenue
- Sulzbacher, Mrs. Carl I., '24
609 South Mariposa Avenue
- *Summers, Mrs. C. A., '12
660 Crenshaw Boulevard
- Sumner, Mrs. Charles E., '08
432 South Ardmore Avenue
- Sunderland, Mrs. Herbert Ellis, '26
1060 Harcourt Avenue
- Sundin, Mrs. P. O., '19
709 South Catalina Street

[The EBELL of Los Angeles]

- Sutch, Mrs. W. H., '12
3932 Wilshire Boulevard
- Sutherland, Mrs. Henry H., '26
4306 Brighton Avenue
- Sutor, Mrs. Leo Scheele, '18
1716 South Arlington Avenue
- Swaine, Mrs. Charles S., '25
Los Nietos, Whittier
- Swaine, Mrs. Edgar Lacy, '95
1331½ Fifth Avenue
- †Swaine, Mrs. P. T., '94
Los Nietos, Whittier
- Swan, Mrs. Matie B., '14
P. O. Box 884, Sta. C, Los Angeles
- Swanfeldt, Mrs. Andrew, '20
835 South Highland Avenue
- Symondson, Mrs. Warwick C., '11
1525 Gramercy Place
- Sweeney, Mrs. Morgan L., '25
1044 South Gramercy Place
- Sweet, Mrs. Cyrus B., '24
549 South Lucerne Boulevard
- Sweet, Mrs. Earl, '22
1615 South St. Andrews Place
- Sweitzer, Mrs. Harold A., '22
413 North Kingsley Drive
- Swiggett, Mrs. Charles Warren, '23
3052½ Leeward Avenue
- Switzer, Miss Helen V., '11
981 South Manhattan Place
- Switzer, Mrs. John V., '09
981 South Manhattan Place
- Syers, Mrs. William D., '22
12 Laughlin Park
- [T]
- Taber, Mrs. Melissa J., '22
1662 South Hobart Boulevard
- Taft, Mrs. Allen L., '20
1033 Hi Point Street
- Talbot, Mrs. James Arnold, '26
651 South Hobart Boulevard
- Talbott, Mrs. J. G., '11
1161 South Bronson Avenue
- Tate, Mrs. Sophia A., '20
187 South Virgil Avenue
- Tatum, Mrs. C. C. C., '07
424 South Commonwealth Avenue
- Taub, Mrs. Albert, '25
850 South Catalina Street
- Taylor, Mrs. Annie B., '21
752 South New Hampshire Street
- Taylor, Mrs. Horace Noble, '26
5007 Franklin Avenue
- Taylor, Mrs. Marion T., '18
3939 West Seventh Street
- Taylor, Mrs. Paul, '23
168 South Serrano Avenue
- Taylor, Mrs. Raymond S., '23
4531 Dundee Drive
- Taylor, Mrs. Schuyler M., '10
1029 West Twenty-third Street
- Taylor, Mrs. W. A., '14
1744 Virginia Road
- Taylor, Mrs. Willoughby S., '21
1115 Ingraham Street
- Techentin, Mrs. H. W., '15
1023 North Edgemont Street
- Tenney, Mrs. Theodore E., '20
1132 North Maryland Ave., Glendale
- Terry, Miss Annie Laurie, '26
3938 Wilshire Boulevard
- Terry, Mrs. Fred H., '24
410 West Thirty-first Street
- Terry, Mrs. V. S., '02
1210 Ingraham Street
- *Terry, Mrs. W. G., '10
3938 Wilshire Boulevard
- Thalmann, Mrs. Edward E., '26
911 Bedford Drive, Beverly Hills
- *Thayer, Mrs. John Stearns, '03
2656 Brighton Avenue
- Thian, Mrs. Louis R., '26
983 South Western Avenue
- Thomas, Mrs. E. A., '17
1962 Canyon Drive
- Thomas, Mrs. James Putney, '10
Mar Vista, California
- Thompson, Mrs. Charles H., '14
10001 Sunset Boulevard
- Thompson, Mrs. Fountain L., '19
628 South Normandie Avenue
- Thompson, Mrs. George H., '11
544 South Wilton Place
- Thompson, Mrs. Lester L., '23
802 South Manhattan Place
- Thompson, Miss Lida H., '25
1507 South Arlington Avenue
- Thompson, Miss Margaret S., '22
2914 Sunset Place
- Thompson, Mrs. Roy John, '24
858 South Gramercy Place
- Thompson, Mrs. T. M., '12
1742 Canyon Drive

[The EBELL of Los Angeles]

- Thompson, Mrs. Walter T., '16
119 South Ardmore Avenue
- Thomson, Mrs. Harrison, '26
1017 South Wilton Place
- Thoren, Mrs. Lydia W., '26
464 North Serrano Avenue
- Thorpe, Mrs. Benjamin, '05
747 West Eighteenth Street
- Thrane, Mrs. Charles Harold, '26
939 South Burnside Avenue
- Thrapp, Mrs. Elbridge R., '26
531 North June Street
- Thresher, Mrs. George P., '03
37 Westmoreland Place
- Tinklepaugh, Mrs. Ada M., '26
220 South Lafayette Park Place
- Tobin, Mrs. Cornelius W., '22
1132 North Maryland Ave., Glendale
- Toland, Mrs. Thomas O., '18
718 Kensington Road
- Tolchard, Miss Irene, '24
1629 South St. Andrews Place
- Toler, Mrs. W. E., '21
1329 South Harvard Boulevard
- Tomkins, Mrs. William Bishop, '10
1319 South St. Andrews Place
- Tomlinson, Mrs. George Edwin, '12
984 Fourth Avenue
- Tousley, Mrs. R. Frank, '03
5452 Hampton Avenue
- Townsend, Mrs. Wilber, '24
The Rex Arms
- Transue, Mrs. Nellie Ely, '21
Seal Beach, California
- Traynor, Mrs. William P., '25
1081 La Olaine Place
- Treat, Mrs. Adelia, '24
3939 West Seventh Street
- Tremaine, Mrs. A. M., '20
620 South Ardmore Avenue
- Tremaine, Miss Gretchen, '22
620 South Ardmore Avenue
- Tremaine, Mrs. Harry J., '22
The Bryson
- Tremper, Mrs. B. Morse, '16
The Bryson
- Trenery, Mrs. Jesse T., '23
The Weymouth Apartments
- *Trippett, Mrs. Oscar A., '03
Topanga, California
- True, Mrs. A. A., '04
Barstow, California
- True, Mrs. Albert W., '18
428 South Mariposa Avenue
- True, Mrs. Herbert F., '16
318 Arila Road, San Francisco
- Truitt, Mrs. Charles Leslie, '14
1493 West Twentieth Street
- Tucker, Mrs. Elmer H., '22
3805 Vista Street, Long Beach
- Tucker, Mrs. E. Palmer, '10
112 North St. Andrews Place
- Tudor, Mrs. W. A., '14
430 South Harvard Boulevard
- Tufts, Mrs. Edward A., '11
2261 Kenilworth Avenue
- Tummonds, Mrs. W. J., '23
2501 Third Avenue
- Tupman, Mrs. Thomas Pace, '24
L. A. Country Club, Beverly Hills
- Turley, Mrs. John G., '24
1937 South Claudina Street
- Turner, Mrs. E. J., '21
Glendale Hotel, Glendale
- Turner, Mrs. James Laurence, '13
946 Gramercy Drive
- Tuttle, Mrs. S. D., '23
1525 San Vicente Blvd., Santa Monica
- Tutton, Mrs. George M., '09
The Regent Apartments
- Tyler, Mrs. Bernard L., '23
1061 Queen Anne Place
- Tylor, Mrs. E. B., '20
471 North Belmont Avenue
- Tyrrell, Miss Emily E., '26
118 North Normandie Avenue
- Tyrrell, Mrs. Frank G., '21
118 North Normandie Avenue

[U]

- Updegraff, Mrs. R. H., '26
622 South Serrano Avenue
- Updike, Mrs. Peter Holmes, '18
960 Arapahoe Street
- Urick, Mrs. W. E., '21
2031 Dracena Drive
- Utley, Mrs. Lee, '16
949 South Oxford Avenue

[The EBELL of Los Angeles]

[V]

- Vail, Mrs. D. A., '04
1830 Spruce Street, South Pasadena
- Valc, Mrs. F. M., '13
4015 West Adams Street
- Valentine, Mrs. F. C., '16
3933 West Twenty-eighth Street
- Vallely, Mrs. Jack, '16
632 West Twenty-first Street
- Vallery, Mrs. Louis H., '22
513 1/2 South Catalina Street
- *Vallikett, Mrs. Walter C., '04
1653 Fourth Avenue
- Van Arsdale, Mrs. James H., '26
700 South Westmoreland Avenue
- Van Bergen, Mrs. Henry, '04
1272 West Thirty-seventh Place
- Vance, Miss Jessica Smith, '16
333 South Westmoreland Avenue
- Van Cleve, Mrs. J. W., '99
940 West Thirty-fifth Place
- Van Degrift, Mrs. A. S., '23
830 Kensington Road
- Van de Kamp, Mrs. Theodore J., '26
266 South Irving Boulevard
- Van Denburg, Mrs. R. H., '24
The Traymore Apartments
- Van Dergift, Miss Maizie, '26
1725 South Normandie Avenue
- Vandervoort, Mrs. Samuel H. B., '21
1826 South Wilton Place
- Van Dorn, Mrs. Jack W., '15
2221 West Twenty-first Street
- Van Houten, Mrs. Maude C., '20
825 Georgina Street, Santa Monica
- Van Meter, Mrs. Elizabeth Y., '19
Idyllwilde Hotel
- Van Norman, Mrs. James Linn, '13
427 South Serrano Avenue
- Van Pelt, Mrs. J. A., '23
1915 Hyperion Avenue
- Van Pelt, Mrs. R. S., '24
186 South Commonwealth Avenue
- Van Valkenburg, Mrs. Charles, '14
1554 South Gramercy Place
- Van Vorst, Mrs. Charles B., '12
355 South Lucerne Boulevard
- Varian, Mrs. Alfred S., '22
2300 West Boulevard
- Varick, Mrs. Julie de L., '24
Hotel Alvarado
- Variel, Mrs. R. H. F., '00
2460 Gramercy Park
- *Vaughan, Miss Minta, '22
The Rex Arms
- Vaughn, Mrs. John W., '06
1512 South Hobart Boulevard
- Veale, Mrs. Walter Johnson, '26
3810 South Figueroa Street
- Verheyen, Mrs. A. J., '26
7945 Selma Avenue
- Vermilyea, Mrs. S. E., '07
421 Shatto Place
- Vernon, Mrs. Clifford H., '21
128 North Plymouth Boulevard
- Viault, Mrs. Frank, '25
727 Crenshaw Boulevard
- Vickers, Mrs. J. V., '99
624 West Twenty-eighth Street
- Vickery, Mrs. Francis Albert, '10
2025 La Salle Avenue
- Vignolo, Mrs. Lorenzo, '21
1353 Bellevue Avenue
- Vigus, Mrs. Thomas, '06
1834 South St. Andrews Place
- Visscher, Mrs. L. G., '11
302 North New Hampshire Street
- Vogel, Mrs. Lucius L., '12
2271 Cambridge Street
- Vogel, Mrs. Orlando C., '15
2901 West Fifteenth Street
- Voigt, Mrs. Albert H., '05
936 South Westlake Avenue
- Voigt, Miss Mamie Nevada, '16
936 South Westlake Avenue
- Von Breton, Mrs. C. H., '04
Ocean Park Heights
- Von KleinSmid, Mrs. Rufus B., '22
801 West Twenty-eighth Street
- Von Rottke, Mrs. Charles R., '20
The Ansonia
- Voorhees, Mrs. Lillie H. E., '13
2202 West Twentieth Street
- *Vosburg, Mrs. Kate Slauson, '94
Azusa, California
- Vosburgh, Miss Lillian, '96
2647-A North Griffin Avenue

[W]

- Wackerbarth, Mrs. Henry O., '19
5700 Ninth Avenue
- Waddell, Mrs. Eva Bailey, '21
1742 North Vine Street
- Waddington, Mrs. Harold, '24
161 North Arden Boulevard
- Wade, Mrs. Adelaide MacGregor,
820 South St. Andrews Place

[The EBELL of Los Angeles]

- Wade, Mrs. Harry J., Jr., '23
621 1/2 North Serrano Avenue
- Waggoner, Mrs. Edward R., '26
936 South Detroit Street
- Waggoner, Mrs. O. J., '17
43 Dudley Avenue, Venice
- Wagner, Mrs. Charles D., '25
213 South Arden Boulevard
- Wagner, Mrs. Harry Fellers, '23
350 So. Bristol Ave., Brentwood Pk.
- Wagner, Mrs. H. G., '16
Hotel Stillwell
- Wagner, Mrs. Robert G., '18
105 North Van Ness Avenue
- Waite, Mrs. Charles L., '23
1244 Westchester Place
- Waite, Mrs. M. P., '12
2138 South Hobart Boulevard
- Walch, Miss Effie, '26
The Frandora Apartments
- Walker, Mrs. Daisy D., '23
103 North Orange Drive
- Walker, Miss Elizabeth Duer, '26
957 Beacon Avenue
- Walker, Mrs. George W., '06
109 Westerly Drive, Fremont Place
- Walker, Mrs. John H., '22
Hotel Biltmore
- Walker, Mrs. Thomas J., '21
San Fernando
- Walker, Mrs. William Sherman, '24
The Rex Arms
- Wall, Mrs. Albert S., '22
826 South Norton Avenue
- Wall, Mrs. Robert Lee, '26
142 North Manhattan Place
- Wallace, Mrs. E. L. R., '25
The Bryson
- Waller, Mrs. George P., Jr., '23
222 South Rampart Boulevard
- *Wallis, Mrs. C. L., '15
350 South Irving Boulevard
- Wallis, Miss Ethelyn, '23
350 South Irving Boulevard
- Walter, Mrs. Christian, '22
Menasha, Wisconsin
- Walters, Mrs. Jennie R., '24
2204 Cambridge Street
- Walters, Mrs. William A., '22
The Encino Country Club
- Walton, Mrs. Henry Hamilton, '13
670 South Kingsley Drive
- Ward, Mrs. Charles E., '18
2226 Juliet Street
- Ward, Mrs. Charles S., '04
Thermal, California
- Ward, Miss Elizabeth A., '24
2220 Juliet Street
- Ward, Mrs. William Allen, '12
2316 West Twentieth Street
- Ware, Mrs. Ralph Franklin, '19
1002 South Burlington Avenue
- Warfield, Mrs. A. Willis, '24
441 South Rampart Boulevard
- Warmington, Mrs. William C., '16
367 South Manhattan Place
- Warren, Mrs. Frank L., '16
538 South Wilton Place
- Warren, Mrs. James Garfield, '23
323 South Lafayette Park Place
- Warren, Mrs. Robert A., '25
845 South Lorraine Boulevard
- Warrenton, Mrs. Lule, '26
1032 Vista del Mar Avenue
- Washburn, Mrs. W. J., '02
2200 South Harvard Boulevard
- Waters, Mrs. Arthur J., '04
685 South New Hampshire Avenue
- Waters, Miss Myrtle A., '26
156 South Plymouth Boulevard
- Waters, Mrs. Russell Judson, '06
The Fowler Apartments
- Watkins, Miss Cora B., '25
The Huntley Apartments
- Watkins, Mrs. Leon, '26
330 South Harvard Boulevard
- Watkins, Mrs. Louise Ward, '26
205 South First Street, Alhambra
- Watson, Miss Emma Augusta, '21
1811 Wilshire Boulevard
- Watson, Mrs. F. Dudley, '23
134 North Mariposa Avenue
- Watson, Mrs. Frank A., '22
2016 Sunset Place
- Watson, Mrs. George Cookman, '12
130 North Windsor Boulevard
- Watson, Mrs. Halford A., '26
The Burlington Apartments
- Watson, Mrs. Harry W., '26
4439 Victoria Park Drive
- Watson, Mrs. James J., '14
542 South Mariposa Avenue
- Watson, Mrs. W. P., '10
2014 La Salle Avenue
- Wayne, Mrs. Herbert Newsome, '21
514 Alta Avenue, Santa Monica
- Weaver, Mrs. Carl Arthur, '23
4617 Kingswell Avenue

[The EBELL of Los Angeles]

- Weaver, Mrs. Chalmer H., '26
201 North Catalina Street
- Weaver, Mrs. Charles Garfield, '08
644 Montrose Avenue, Montrose
- Weaver, Mrs. Katherine R., '26
637 1/2 South Serrano Avenue
- Weaver, Mrs. Ross Daniel, '13
1819 Fifth Avenue
- Webb, Mrs. Eugene, Jr., '20
1683 Wellington Road
- Webb, Mrs. Sidney Baker, '04
630 North Gramercy Place
- *Webb, Mrs. William B., '17
The Rampart
- Webber, Mrs. Charles H., '23
Hotel Darby
- Weber, Miss Mary K., '97
930 South Union Avenue
- Webster, Mrs. Eugene C., '19
709 South Catalina Street
- Webster, Mrs. N. R., '20
1835 Virginia Road
- Weirick, Mrs. E. B., '20
6831 Odin Street
- Welbourn, Mrs. O. C., '22
965 South Western Avenue
- Wellborn, Mrs. Charles, '24
2 Chester Place
- Weller, Mrs. Frank A., '26
631 South Arden Boulevard
- Weller, Mrs. William M., '15
1101 South Arlington Avenue
- Wellman, Mrs. Ernest Pratt, '09
1315 West Thirty-sixth Street
- Wells, Mrs. Frank P., '25
982 South Gramercy Place
- Welsh, Mrs. Marion, '05
748 Garland Avenue
- Wencl, Mrs. Joseph, '26
1437 Crenshaw Boulevard
- Wendt, Mrs. Alvin William, '16
2325 North Catalina Street
- Wern, Mrs. O. E., '22
332 North Van Ness Avenue
- West, Mrs. George W., '15
714 South Kingsley Drive
- West, Mrs. John Alden, '09
1436 San Vicente Boulevard, Santa Monica
- West, Mrs. Lena, '26
434 South Rampart Boulevard
- Weston, Mrs. Orin S., '19
2225 Seventh Avenue
- Wetmore, Mrs. John C., '23
331 No. Chandler Ave., Monterey Pk.
- Weyl, Mrs. Bertin A., '24
700 South Kingsley Drive
- Wheat, Mrs. Frank Brown, '10
846 Keniston Avenue
- Wheatley, Mrs. Irving N., '20
251 South Arden Boulevard
- Wheeler, Miss Amy, '14
2175 Cambridge Street
- Wheeler, Mrs. Henry Orson, '17
2020 Edgemont Street
- Wheelock, Mrs. E. U., '21
6546 Bella Vista Way
- Whelan, Mrs. Weldon D., Jr., '13
1022 South Oxford Avenue
- Wherry, Mrs. William R., '08
314 Rimpau Boulevard
- Whipple, Mrs. Frank L., '26
2338 West Twenty-first Street
- Whitcomb, Mrs. E. M., '22
2957 Francis Avenue
- White, Mrs. J. W. Fletcher, '26
467 West Rustic Road, Santa Monica
- White, Mrs. Leon A., '26
4025 Halldale Avenue
- White, Mrs. William E., '20
6331 Drexel Street
- Whitesell, Miss Frances R., '13
25 Avenue Thirty-five, Venice
- Whitesell, Mrs. W. H., '11
25 Avenue Thirty-five, Venice
- Whitfield, Mrs. Robert, '26
743 East Kensington Road
- Whiting, Mrs. Sanford Reynolds, '16
3963 Ingraham Street
- *Whitley, Mrs. Herbert Johnstone, '04
6643 Whitley Terrace
- Whitmarsh, Mrs. C. W., '19
671 Irolo Street
- Whitsett, Mrs. W. P., '21
Van Nuys
- Whitson, Mrs. R. E., '19
219 South Irving Boulevard
- Whitten, Mrs. Mary S., '24
250 South Arden Boulevard
- Whittier, Mrs. Colon F., '13
324 South St. Andrews Place
- Whittier, Mrs. Henry F., '12
1221 South Norton Avenue
- Wickizer, Mrs. Hite, '02
7364 Hollywood Boulevard
- Wickland, Mrs. C. F., '14
The Ponce de Leon Apartments
- Wiebers, Mrs. D. T. G., '07
R. F. D. 1, Rivera

[The EBELL of Los Angeles]

- Wier, Mrs. Charles, '00
501 South Manhattan Place
- †Wiggins, Mrs. Sherman W., '94
R. F. D. 3, 139, Whittier
- Wigmore, Mrs. Cyril, '24
1214 South Gramercy Place
- Wikel, Mrs. F. S., '21
822 South Lake Street
- Wilbraham, Mrs. William, '18
The Trebor Apartments
- Wilcox, Mrs. Fred M., '06
Edgecliff, Lamanda Park
- Wilcox, Mrs. Jennie B., '21
218 South New Hampshire Street
- Wilcox, Mrs. L. S., '25
The Bryson
- Wilcox, Mrs. O. C., '24
2349 West Twenty-first Street
- Wilde, Miss Emily L., '03
321 North Garfield Avenue, Alhambra
- Wilde, Mrs. Hugh F., '20
235 South Harvard Boulevard
- Wilde, Mrs. John Hutchens, '09
1761 Canyon Drive
- Wiley, Mrs. Walter Howard, '03
Palm Drive, Glendora
- Wilkinson, Mrs. Francis N., '05
803 Alpine Drive, Beverly Hills
- Wilkinson, Mrs. R. H., '16
853 South Lucerne Boulevard
- Williams, Mrs. Charles E., '25
736 North Las Palmas Avenue
- Williams, Mrs. E. S., '15
2215 West Twenty-first Street
- Williams, Miss Gertrude, '24
152 South Van Ness Avenue
- Williams, Mrs. Hugh T., '24
628 South Rampart Boulevard
- *Williams, Mrs. Irene C., '13
367 South Manhattan Place
- Williams, Mrs. Isaac D. L., '15
The Ardmore Court
- Williams, Miss Nellie Mai, '12
1115 East Campbell Street, Glendale
- Williams, Mrs. Ralph Orlo, '24
4037 Leeward Avenue
- Williams, Mrs. Robert Hugh, '26
152 South Van Ness Avenue
- Williams, Mrs. Warren L., '13
49 West Live Oaks Ave., Sierra Madre
- Williamson, Mrs. Robert Bruce, '06
501 South Hoover Boulevard
- Willard, Mrs. E. H., '24
830 North Larchmont Boulevard
- Wilmot, Mrs. H. Clifford, '25
2527 Third Avenue
- Wilsey, Mrs. J. H., '18
217½ North New Hampshire Avenue
- Wilson, Mrs. A. P., '06
1070 Walbridge Avenue
- Wilson, Mrs. Emmet H., '26
743 South Kingsley Drive
- Wilson, Mrs. Erasmus, '04
745 West Adams Street
- Wilson, Mrs. George Baright, '16
1560 West Twentieth Street
- Wilson, Mrs. George Bennett, '00
Daytona Beach, Florida
- Wilson, Mrs. George J., '18
1245 South St. Andrews Place
- Wilson, Mrs. Jesse E., '21
285 Muirfield Road
- Wilson, Mrs. John W., '20
Hotel Shoreham
- Wilson, Mrs. Marion Calvert, '01
1600 West Fourteenth Street
- Wilson, Mrs. Nathaniel Elmer, '04
Victoria Apartments, Pasadena
- Wilson, Mrs. Philip L., '06
644 Muirfield Road
- Wilson, Mrs. Sarah Tracy, '11
1263 Fifth Avenue
- Wilson, Mrs. William J., '09
5017 Franklin Avenue
- Wimmer, Mrs. Reed, '24
450 North Vista Street
- Winchester, Mrs. Ernest E., '17
918 South Detroit Street
- Winchester, Miss Guinevere, '26
918 South Detroit Street
- Winston, Mrs. Lewis A., '22
615 South Orange Drive
- Winter, Mrs. Ada E., '26
The Wilshire Place Apartments
- Wintermute, Mrs. Robert C., '26
The Wilshire Place Apartments
- Wise, Mrs. J. G., '23
1221 Fifth Avenue
- Wise, Mrs. Lottie Andrew, '26
727 South Mariposa Avenue
- Witherbee, Mrs. Harold R., '24
167 North Citrus Avenue
- *Witherbee, Mrs. Orville O., '03
The Bryson
- Withers, Mrs. John F., '23
250 East Manchester Avenue
- Withrow, Mrs. J. F., '23
525 West Fifty-fifth Street

[The EBELL of Los Angeles]

- Wold, Mrs. Albert S., '18
612 South Los Robles Ave., Pasadena
- Wolfe, Mrs. Hartwig C., '26
843 Third Avenue
- *Wolfenden, Mrs. Charles E., '18
The Rampart
- Wolfstein, Mrs. Florine Hellman, '12
617 South Lucerne Boulevard
- Wood, Mrs. Charlotte E., '10
915 Kensington Road
- Wood, Mrs. C. Modini, '06
515 Shatto Place
- Wood, Mrs. Frederick W., '24
1418 Malvern Avenue
- Wood, Mrs. Joseph Church, '22
315 South Hobart Boulevard
- Wood, Mrs. Luther C., '06
1334 Ingraham Street
- Wood, Mrs. R. E., '18
441 South Rampart Boulevard
- Woodman, Mrs. Albert Vernon, '26
737 South Westlake Avenue
- Woodman, Mrs. Frederick T., '15
514 Shatto Place
- Woodroffe, Dr. Helen H., '01
The Miramar, Santa Monica
- Woodruff, Mrs. F. E., '22
434 Muirfield Road
- Woods, Mrs. James Henry, '24
1038 Crenshaw Boulevard
- Woods, Mrs. W. E., '14
723 Crescent Drive, Beverly Hills
- Woodward, Mrs. George H., '26
1621 Victoria Avenue
- Woodward, Mrs. J. A., '16
441 Muirfield Road
- Yarnell, Mrs. Ellis T., '26
1200 Esplanade, Redondo
- Young, Mrs. Elmer Hill, '25
536 North Manhattan Place
- Young, Mrs. Ethel P., '13
1408 Hayworth Avenue
- Young, Mrs. Thomas A., '26
960 Edloft Avenue
- Woolner, Mrs. Harry E., '09
200 South Wilton Place
- Wootan, Mrs. John Thomas, '15
R. F. D. 1, Box 497, San Gabriel
- Worden, Mrs. James Hamlin, '15
2249 West Twenty-fourth Street
- Worsham, Mrs. W. J., '20
R. F. D. 1, Box 42-A, Covina, Cal.
- Wreden, Mrs. Carl, Jr., '25
438 South Sycamore Avenue
- Wren, Mrs. Walter J., '08
2810 West Seventh Street
- Wright, Mrs. Arthur, '26
2433 South Flower Street
- Wright, Mrs. Edward Loomis, '19
1615 Buckingham Road
- Wright, Mrs. Frank L., '12
620 South Manhattan Place
- *Wright, Mrs. Henry Thomas, '11
8300 De Longpre Avenue
- Wright, Mrs. H. Victor, '24
346 West Lomita Avenue, Glendale
- Wright, Mrs. John Brooks, '26
637½ South Serrano Avenue
- Wright, Mrs. Joseph James, '23
480 I. W. Hellman Building
- Wright, Miss Martha Wilson, '00
1810 Ivar Avenue
- Wright, Mrs. Richard W., '24
3917 West Ninth Street
- Wright, Mrs. Thomas B., '25
866 North Oxford Avenue
- Wulser, Miss Ada Marion, '26
7109 Hawthorne Avenue
- Wyvell, Mrs. Gilbert, '23
2125 West Twenty-eighth Street
- [Y]
- Young, Mrs. George G., '22
2640 South Harvard Boulevard
- Young, Mrs. Milton K., '12
617 South Kenmore Avenue
- *Young, Mrs. R. B., '14
1001 South Hoover Street
- [Z]
- Zahn, Mrs. Hector N., '23
129 South Ardmore Avenue
- Zander, Mrs. Martha L., '24
1609 West Adams Street
- Zens, Mrs. Benedict Walter, '12
856 South St. Andrews Place
- *Life Members.
†Charter Members.
**Honorary Life Members.

Temporary Membership

Bosworth, Mrs. Mabelle A. Milwaukee, Wisconsin	Pettit, Mrs. Emma F. Minneapolis, Minnesota
Browning, Mrs. Kenneth Sandifer Los Angeles	Pierce, Mrs. Anna M. Hemingford, Nebraska
Bucholz, Mrs. W. H. Los Angeles	Pleasant, Mrs. B. W. Tacoma, Washington
Fitzgerald, Mrs. Martha A. Indianapolis, Indiana	Purvis, Mrs. Charles B. Boston, Massachusetts
French, Mrs. Florence S. Middleville, Michigan	Rainbolt, Mrs. N. A. Los Angeles
Galbraith, Mrs. Maude Brumbaugh Brownsville, Texas	Reesor, Mrs. A. E. Redlands, California
Hays, Mrs. B. F. Worthington, Indiana	Robbins, Mrs. H. B. Hamden, Ohio
Jayne, Mrs. Edith New York City	Robie, Dr. Alice Boston, Massachusetts
La Londe, Miss Clarabelle Los Angeles	Robinson, Mrs. Angie Louise Elyria, Ohio
McLeod, Mrs. Stewart F. Los Angeles	Rushton, Miss Olive Montgomery, Alabama
Moore, Mrs. Elizabeth H. Mitchell, Indiana	Scott, Mrs. Lena B. Freeport, Illinois
Norton, Mrs. James H. Chicago, Illinois	Stone, Mrs. Katherine B. Baltimore, Maryland
Ogden, Mrs. F. B. Evanston, Illinois	Weage, Mrs. Daniel E. Coldwater, Michigan

In Memoriam

Miss Emily A. Bartlett
 Mrs. Norman Bridge
 Mrs. Lewis Clark Carlisle
 Mrs. A. M. Crombie
 Mrs. George H. Doane
 Mrs. Theodore H. Docker
 Mrs. John Eggert
 Mrs. Mollie Bloom Flag
 Mrs. Russell B. Hallett
 Mrs. Edgar H. Howes
 Mrs. Emma Porter Makinson
 Mrs. R. M. Moore
 Mrs. Florence C. Parker
 Miss Cornelia W. Roberts
 Mrs. Francis A. Seymour
 Mrs. Hampston Lovegrove Story
 Mrs. Charles Hulbert Toll
 Mrs. Elizabeth A. Wallis
 Mrs. Ralph Eugene Webster
 Mrs. Vina R. Wilbur

Articles of Incorporation

Know all Men by these Presents, That we, the undersigned, a majority of whom are citizens of the State of California, have this day voluntarily associated ourselves together for the purpose of incorporating under the laws of the State of California an association, and in pursuance of said purpose we do hereby adopt the articles of incorporation, and

We do hereby certify:

First—That the name of this corporation shall be THE EBELL OF LOS ANGELES.

**Second*—That the purpose for which it is formed is to advance in all lines of general culture; to carry on educational and philanthropic work; and to accept and administer under the terms and conditions thereof endowments, annuities, devises, bequests, memorials, gifts and contributions; to acquire the real property necessary to carry out any of the above purposes; to convey the same by deed or otherwise; to incur indebtedness and to secure the same by bonds, notes, mortgages or otherwise; and to do anything in the carrying out of the foregoing purposes that a natural person might or could do.

Third—That the place where the principal business of this corporation is to be transacted is in the City of Los Angeles, County of Los Angeles, State of California.

Fourth—That the term for which said incorporation is to exist is fifty (50) years from and after the date of its incorporation.

Fifth—That the number of Directors of said corporation shall be seven, and that the names and residences of the Directors who are appointed for the first year, and who are to act until their successors are elected and qualified, are as follows:

Harriet W. R. Strong	Whittier, California
O. L. Blinn	Los Angeles, California
Kate S. Vosburg	Los Angeles, California
Achsaah J. Stimson	Los Angeles, California
Clara B. Baker	Pasadena, California
Mattie H. Merrill	Los Angeles, California
Abby C. Adair	Los Angeles, California

Sixth—That the said corporation has no capital stock.

Seventh—That, pursuant to a call therefor, this association was organized at a meeting duly held at 1054 Flower Street, in the City of Los Angeles, County of Los Angeles, State of California, on the twenty-sixth day of June, A. D. 1897; and it was then and there resolved to proceed to incorporate this said association; and an election was then and there duly held for the election of Directors of this said corporation; that a majority of the members of the said association were then and there present, and voted at the said election, which said election resulted in the choice of the above named Directors of the corporation; all of which is more particularly set forth in the certificate and verification by the officers conducting the said election, hereto annexed, and made a part and portion of these Articles of Incorporation.

In Witness Whereof, we have hereunto set our hands and seals, this first day of July, 1897.

HARRIET W. R. STRONG, (Seal)
C. L. BLINN, (Seal)
CLARA B. BAKER, (Seal)
MATTIE H. MERRILL, (Seal)
ABBY C. ADAIR, (Seal)

*As amended June 2, 1919,
by majority vote of the Club.

By-Laws

ARTICLE I.

The corporate name of this Club shall be THE EBELL OF LOS ANGELES.

ARTICLE II.

The object of this Club is advancement in all lines of general culture, through departments of education, research, and social welfare.

ARTICLE III.

The officers of this Club shall be a President, four Vice-Presidents, a Corresponding Secretary, a Recording Secretary, a Treasurer, a General Curator, a Chairman of Ebell Rest Cottage Association, and a Chairman of Scholarships. These Officers, with its Board of seven Directors (one of whom shall be the President), shall constitute the Executive Committee.

ARTICLE IV.

Powers and Duties of Directors.

SECTION 1. The powers of this corporation, except as herein otherwise provided in the By-Laws, are vested in the Board of Directors.

SEC. 2. The Board of Directors shall consider and control all permanent matters, i. e., financial investments, disbursements, and all established matters that pertain to the life, welfare, and methods of the Club.

SEC. 3. The Directors shall appoint an Auditor of the Club from their own number, a Treasurer from the membership at large, a Chairman of Ebell Rest Cottage Association from the membership of the Association, and a Chairman of Scholarships. The Auditor shall examine and approve all the bills and accounts of the Club as they are presented and report the same to the Executive Committee.

SEC. 4. Resolutions passed by the Directors shall be reported to the Executive Committee at the meeting following.

SEC. 5. The Recording Secretary and the Treasurer shall meet with the Board of Directors, but shall have no vote.

SEC. 6. At the first regular meeting in July, the Directors shall appoint two from their own number—one of whom shall be Chairman—to serve with the President, Auditor, and Treasurer as a Budget Committee.

SEC. 7. In the absence of the President the Board of Directors shall appoint a Chairman pro tem from their own number.

ARTICLE V.

SECTION 1. The Executive Committee shall arrange and control the current affairs of the Club, receive the reports of all committees and act upon them. The Chairman shall report matters of general interest at the business meetings and at the annual meeting of the Club.

[The EBELL of Los Angeles]

SEC. 2. The Executive Committee shall incur no indebtedness beyond the amount appropriated in the Budget for the current expenses of the Club.

SEC. 3. Nine members shall constitute a quorum.

SEC. 4. Any vacancy occurring in the Executive Committee shall be filled by the Board of Directors.

ARTICLE VI.

Duties of Officers.

SECTION 1. The President shall be chairman of the Board of Directors and of the Executive Committee; shall preside at all meetings, call all special meetings, appoint a Club Parliamentarian, a Federation Secretary, and all committees, sign all bills authorized by the Executive Committee, and make an annual report.

All appointments of committees made by the President shall be subject to the ratification of the Executive Committee.

The President shall exercise supervision over all the affairs of the Club, and shall be an ex-officio member of all committees. In the absence or disability of the President, her duties shall be assumed by the Vice-Presidents in the order of their rank. In the absence of the presiding officers, if a quorum is present, a temporary chairman may be appointed.

In the month of June following her election, the President-elect shall have the power to appoint all committees for the ensuing year and have the same ratified by the incoming Executive Committee.

SEC. 2. The First Vice-President shall be chairman of the Printing Committee; she shall assist the President in the preparation of the Year Book, and otherwise as the President may desire.

The Second Vice-President shall be chairman of the Program Committee and a member of the Printing Committee.

The Third Vice-President shall be chairman of the House Committee.

The Fourth Vice-President shall be chairman of the Membership Committee.

SEC. 3. The Corresponding Secretary shall attend to the correspondence of the Club, and issue all notices ordered by the Executive Committee. She shall assist in the preparation of the Year Book.

SEC. 4. The Recording Secretary shall keep the minutes of the meetings of the Club, of the Board of Directors, and of the Executive Committee, shall submit a report at the annual meeting, and sign all bills and corporation papers. She shall hand to all committees their instructions in writing.

SEC. 5. The Treasurer shall receive from the Financial Secretary all moneys paid to her, giving a receipt therefor stating the funds to which such moneys shall be charged. She shall have charge of all the funds of the Club; shall pay all bills audited by the Executive Committee or by the Board of Directors; shall submit a report of all receipts and expenditures monthly to the executive Committee, and annually to the Club, and to the Board of Directors when called upon. She shall give a bond for the faithful performance of her duties to the Club, in such sum as the Board of

[The EBELL of Los Angeles]

Directors may require, which bonds shall be executed by some reliable surety company, and be approved by the Board of Directors or by the presiding Judge of the Superior Court in and for the County of Los Angeles. The cost of obtaining said bond shall be defrayed by the Club.

SEC. 6. The General Curator shall keep posted upon the Bulletin Board in the rooms of the Club, a statement of the time and place of all Department meetings, and any information which may be of general interest to the members of the Club. She shall receive applications for the formation of new Departments, and shall keep herself informed of the general character of the work of each Department, reporting the same to the Executive Committee monthly, and make a report of the same at the annual meeting of the Club. She shall be a member of the Printing Committee and ex-officio chairman of the Committee on Departments.

In the month of June following her election, the General Curator-elect shall present to the incoming Executive Committee for ratification the names of the officers of the Departments for the ensuing year.

SEC. 7. The Chairman of Ebell Rest Cottage Association shall have the general oversight of Rest Cottage, its Matron and Guests. She shall preside at the meetings of the Association and of its Executive Committee. She shall approve all bills before they are paid by the Treasurer and shall make a monthly report to the Executive Committee of The Ebell of Los Angeles. She shall retain office until her successor is appointed.

SEC. 8. The Chairman of Scholarships shall, with the assistance of her committee, select the girls to be the beneficiaries of the Scholarship Fund of the Ebell. Each beneficiary must at least be in High School and be vouched for by her class teacher and the Vice-Principal of the school as to her high mentality, integrity, energy and good health. All names must have the approval of the Executive Committee. The Chairman of Scholarships shall sign all requisitions on the Scholarship funds and make a monthly report to the Executive Committee. She shall retain office until her successor is appointed.

SEC. 9. All endowments, annuities, devices, bequests, memorials, gifts, and contributions, given for the establishment of The Ebell of Los Angeles Scholarship Endowment Fund shall be under the control and management of the Board of Directors of The Ebell of Los Angeles and the Scholarship Committee. Such funds shall be invested under the direction of the Board of Directors and the income received therefrom, together with such annual contributions as may be received from the treasury of Ebell, or otherwise, shall be used exclusively for the maintenance and support of the yearly scholarships.

SEC. 10. A Financial Secretary shall be engaged by the Executive Committee, who shall receive and receipt for all moneys due the Club and shall pay the same to the Treasurer together with a statement designating the fund to which such moneys shall be charged and shall receive from the Treasurer a receipt showing the amount of money so received and the funds to which it is to be charged. She shall give a bond similar to the Treasurer's for the faithful

[The EBELL of Los Angeles]

performance of her duties. She shall also act as Librarian and Custodian of the property of the Club. She shall keep an inventory of all such property and deliver the same to her successor in office, requiring from her a receipt.

SEC. 11. Chairmen of Committees, both standing and appointed, shall call meetings of their respective committees for organization or conference as seem to them necessary. They shall in all cases inform the President of the time and place of such meetings, so that she may be present if she desires.

ARTICLE VII.

Standing Committees.

SECTION 1. The standing committees shall be:

1. Advisory Council of Past Presidents;
2. Budget Committee;
3. Committee on Departments;
4. Committee on Programs;
5. House Committee;
6. Membership Committee;
7. Printing Committee;
8. Rentals Committee;
9. Social Welfare Committee.

SEC. 2. An Advisory Council consisting of the Past Presidents of the Club shall be a standing Committee to assist in the general management of the affairs of the organization. This Committee, whose Chairman shall be the incumbent President of the Club, shall meet with the Executive Committee for conference when requested.

SEC. 3. The Budget Committee shall prepare a statement of the estimated receipts and expenditures of the Club for the ensuing year and submit it to the Board of Directors at their second regular meeting in July.

SEC. 4. The Committee on Departments shall assist in the organization of Departments, and advise the Curators of Departments in arranging their courses of study.

SEC. 5. The Committee on Programs shall see that a program is provided for each regular Monday meeting of the Club and such special meetings as are authorized by the Executive Committee.

SEC. 6. The House Committee shall have charge of all social occasions, buy all house supplies ordered by the Executive Committee, and supervise the building and its contents.

SEC. 7. The Committee on Membership shall have charge of all matters relating to the admission of new members, or applications for life membership; and shall investigate all resignations before reporting to the Executive Committee.

SEC. 8. The Printing Committee shall attend to the necessary printing of notices, membership cards, blanks, bulletins, etc., and the Year Book.

SEC. 9. The Rentals Committee shall, with the assistance of the Financial Secretary, supervise all rentals and leases.

[The EBELL of Los Angeles]

SEC. 10. The Social Welfare Committee shall consist of one Director, who shall be Chairman, and the Chairmen of Benefits, Practical Relief, Rest Cottage Association, and of Scholarships. This Committee shall have general supervision of the philanthropic and social welfare of this Club.

SEC. 11. It shall be the duty of all Committees to assist the Executive Committee.

ARTICLE VIII.

Members.

SECTION 1. An application for membership shall be signed by the applicant and endorsed by three members in good standing of more than one year's membership, or by two members in good standing of more than one year's membership, and by the Federated Club of which the applicant is a member. This application shall be handed to the Membership Committee for investigation.

The application, together with the result of the investigation, shall be presented by the Chairman of the Membership Committee to the Executive Committee at the next regular meeting for approval.

An alphabetical list of names of all applicants approved by the Executive Committee shall be published in the monthly bulletin and posted on the bulletin board. If no protests are received from members of the Club within two weeks after publication the names shall be presented by the Chairman of the Membership Committee to the Executive Committee at the next regular meeting for election to membership.

Should a protest be received the application protested must be referred again to the Membership Committee for further investigation.

Voting shall be by ballot and ten (10) affirmative votes shall be necessary for election. The Chairman of the Membership Committee shall notify the applicant of her election to membership.

The form of endorsement shall be as follows:

I, the undersigned, having personally known the above applicant for a period of..... (State number of years or months), vouch for her as a desirable member of THE EBELL OF LOS ANGELES.

Not more than one member of any family shall be accepted as endorser for the same applicant.

No member of the Club may sign more than two applications for regular membership, two for temporary membership, and two for Junior membership during one year.

SEC. 2. Election to membership shall be forfeited unless confirmed by the payment of the admission fee within one month after notification of the election to membership.

SEC. 3. Each member of the Club must sign the By-Laws before she shall be entitled to any of the rights or privileges of membership.

SEC. 4. The memberships in this Club shall be classified as (1) Regular, (2) Life, (3) Honorary Life, and (4) Special. Special memberships may be Complimentary, Junior, Temporary.

[The EBELL of Los Angeles]

SEC. 5. A regular member is one who pays full fees and dues and who is entitled to all the privileges of the Club and to an interest in the assets of the corporation and its management.

SEC. 6. Any member who has continued in good and regular standing for three (3) years may apply for life membership by signing blank provided. The application shall be investigated, published, and voted upon as provided for application for regular membership in Article VIII, Section 1. If granted, the applicant shall pay three hundred dollars (\$300), receive a certificate of life membership, and be exempt from payment of annual dues. She shall retain all the rights and privileges of a regular member.

SEC. 7. Honorary life membership in this Club may be given to a regular member by a three-fourths vote of the members present, in recognition of distinguished services. Before the vote is taken the name of the person to be so honored must be published in the Bulletin and announced from the platform at a regular Monday meeting. Such a member shall retain all the rights and privileges pertaining to ordinary membership, without payment of dues.

SEC. 8. A special membership in this Club does not confer any interest in the management, property, or assets of the corporation; or any vote.

SEC. 9. A special complimentary membership in this Club may be given to a non-member for one year, by a unanimous vote of the Executive Committee, in recognition of merit or for the best interests of the Club. Such a member shall not be required to pay admission fees or dues.

SEC. 10. The daughters of Ebell members and their friends, under the age of twenty-six (26) years, are entitled to become special members of this Club, at one-half the fees and dues of regular members. Such members shall be known as Ebell Juniors. They shall be privileged to attend one Monday program each month and any of the Study Departments. They may elect their own officers, have one regular meeting each month and manage their own affairs, subject to the guidance and approval of the Executive Committee.

SEC. 11. An application for a Junior Membership in Ebell shall first be submitted to the Board of Governors and then shall follow the procedure for regular Club membership.

Any Ebell Junior may become a regular member of the Ebell upon written application to the Executive Committee and the payment of the difference in the admission fees, provided such application be made within one year after the Junior membership has lapsed.

SEC. 12. A temporary resident may, by having her name presented by two members in good standing, or by one member together with a card of the current year from a Federated Club, and with the approval of the membership Committee, become a temporary member upon the payment of three dollars (\$3.00) a month. She shall have no interest in the management, property or assets of the corporation.

SEC. 13. Any member may resign at any time upon the presentation of such resignation in writing and the payment of all back dues. She shall then receive a card of resignation. Former members holding resignation cards and applying for reinstatement must

[The EBELL of Los Angeles]

follow the order prescribed for the admission of new members, except that they shall not be required to furnish endorsers. The admission fee for such members shall be one-half the regular admission fee, or one-half the dues accrued during the time of non-membership.

SEC. 14. The name of any member may be dropped from the roll of members upon the written request of twenty-five (25) regular members in good standing and the approval, by a majority vote, of the members of the Executive Committee.

ARTICLE IX.

Dues.

SECTION 1. The admission fee shall be fifty dollars (\$50).

SEC. 2. The annual dues shall be twenty dollars (\$20). The Club year shall begin on the first day of July of the current year, at which time dues may be paid. One-half the dues becomes delinquent after October first and the second half becomes delinquent after March first of each year. Non-payment of dues for one year shall cause forfeiture of membership.

SEC. 3. The Executive Committee shall have authority to remit the fees and dues of any member for one year by unanimous consent, when it shall be deemed for the best interests of the Club.

SEC. 4. Members who reside more than fifty miles from the city, making possible only an occasional attendance at the regular meetings of the Club, shall, upon application and with the consent of the Executive Committee, be classed as non-resident members and have one-half their dues remitted.

SEC. 5. The Executive Committee may by unanimous vote and where the need is apparent remit one-half of the admission fees and dues of wives of resident clergymen when application for regular membership is made.

ARTICLE X.

Meetings.

SECTION 1. Beginning the first Monday in October, a regular meeting of the Club shall be held on each Monday until the end of June, except that the Executive Committee may, at its discretion, omit two meetings at the Christmas holiday season, and one at the end of June, or on any legal holiday, or may substitute a different date for any of these meetings. At all regular meetings Departments may report, programs be presented, or business be transacted.

SEC. 2. On the first Monday of each month may be held a business and social meeting of the Club for regular, life, and honorary members only, at which time the Executive Committee may report on business transacted and bring new business before the Club.

SEC. 3. Not fewer than one hundred fifty (150) qualified voting members of this Club, personally attending at a regular meeting, shall constitute a quorum for the transaction of business.

SEC. 4. A regular meeting of the Board of Directors shall take place on the second and fourth Thursdays at 9:30 a. m.

[The EBELL of Los Angeles]

SEC. 5. A regular meeting of the Executive Committee shall take place on the second and fourth Thursdays at 10 a. m.

SEC. 6. The annual business meeting of the Club shall take place the first Monday in June, and the semi-annual business meeting the first Monday in January.

ARTICLE XI.

Elections.

SECTION 1. All Officers, except those appointed by the Board of Directors, shall be nominated and elected as provided in this article.

SEC. 2. All elections shall be by ballot and a plurality vote shall elect. At any election, except the annual election in June, if only one candidate is nominated for an office, the election may, by unanimous consent, be by *viva voce* vote.

Nominations.

SEC. 3. All matters pertaining to the nominating ballot and to the election shall be arranged by an Election Board of five members, three of whom shall be elected by the Club members, on the first Monday in April. The other two shall be named by the Executive Committee, and at least one of these two shall be a member of that body. The Executive Committee shall fill any vacancy occurring on the Election Board.

The names of the candidates proposed for office in the Club shall be placed on the ballot through a nominating petition signed by not fewer than twenty-five (25) nor more than thirty-five (35) regular members of the Club of more than one year's standing. Said nominating petition must be filed with the Election Board or with the Clerk in the office on or before the first Monday in May. The nominating petition shall read as follows:

We, the undersigned, regular members of THE EBELL OF LOS ANGELES, propose the name of _____ as a nominee for the office of _____ in THE EBELL OF LOS ANGELES for the term from July 1, 19____, to July 1, 19____; and we hereby certify that we have not signed a nominating petition for any other candidate for the same office.

Upon receipt of a properly signed petition, the Election Board shall communicate with the proposed nominee to secure her consent to serve, if elected. If the consent is not secured, the petition becomes void. If no nominee is proposed by petition for some certain office, the Election Board shall nominate one or more persons for that office.

SEC. 4. On the second Monday in May the chairman of the Election Board shall report to the Club the nominees for the different offices.

The Election Board shall prepare a sample ballot, which shall be posted on the Bulletin Board at the Club House from the second Monday in May until the first Monday in June. A copy of the sample ballot shall be sent to every Club member with the Monthly Bulletin for June.

[The EBELL of Los Angeles]

Election.

SEC. 5. Two Directors, to hold office for three years, shall be elected at each annual election, and shall not be eligible for a second consecutive term. Officers shall be elected for one year, and shall not be eligible for election to the same office for more than two consecutive terms. This shall not apply to officers appointed by the Board of Directors. The President, by virtue of her office, is elected a Director for one year.

SEC. 6. The annual election of Directors and Officers for the ensuing year shall be held on the first Monday in June. No further notice of the election shall be necessary.

Officers shall be chosen by ballot. Members shall indicate their choice by placing a cross (X) after the name of one candidate for each office to be filled, or by writing the name of the person for whom she wishes to vote, if such name is not printed on the ballot.

SEC. 7. Balloting shall take place between the hours of ten a.m. and three p.m. of the date set; three members of the Election Board must be present during the balloting. Each member shall be required to register before casting her ballot. The Chairman of the Election Board shall notify each candidate of the result of the election, and post the names of the officers-elect on the bulletin board, as soon as possible after the votes are counted, and report to the Club on the second Monday in June the number of votes cast for each candidate.

SEC. 8. Installation of Directors and Officers shall take place at the last regular meeting in June, and they shall enter upon their duties at the regular meeting of the Executive Committee, the fourth Thursday in June, provided, however, that the President-elect may call special meetings of the incoming Executive Committee during the month of June following her election, to ratify appointments to committees and the officers of the departments for the ensuing year.

ARTICLE XII.

Club Activities.

SECTION 1. This Club shall have four definite forms of activity: (1) The general Monday afternoon programs under the direction of the Second Vice-President; (2) the Study Departments under the direction of the General Curator; (3) the Social Welfare Work in charge of the Chairmen of Rest Cottage Association; of Scholarship; of Practical Relief; of Benefits; and of one Director; and (4) the Ebells Juniors, who shall have self government, subject to the approval of the Executive Committee of Ebells.

SEC. 2. Each Study Department shall have a Curator, who shall be appointed by the Executive Committee. All Curators are subject to and shall report to and confer with the General Curator.

RULE 1. All members of Departments must be members of THE EBELL OF LOS ANGELES.

RULE 2. Members wishing to form Departments must apply to the Executive Committee through the General Curator.

[*The EBELL of Los Angeles*]

RULE 3. Curators shall preside at the meetings of their Departments, and plan a course of study and make an annual report of the work of the previous year when called upon to do so by the Executive Committee.

RULE 4. Departments have no power to organize or disband, nor to dismiss or appoint Curators, but may express a preference to the Executive Committee.

RULE 5. All Departments are open and free to all members of the Club.

RULE 6. No Department or any officer thereof shall have power to incur any indebtedness or liability binding upon the Club, but shall defray all its expenses not properly authorized in detail by the Executive Committee.

SEC. 3. At a regular meeting in May each department may propose the name of one or more members for each of the offices of the Department for the ensuing year. The Curator shall hand these names to the General Curator-elect the first week in June, to be presented by her to the Executive Committee.

ARTICLE XIII.

Business.

SECTION 1. All communications on business must be presented in writing, and must pass the Executive Committee before being presented to the Club.

SEC. 2. Fifty members in good and regular standing may in writing at any time request special action by the Executive Committee. The Executive Committee shall at once investigate the matter and refer it back to the Club.

ARTICLE XIV.

Amendments.

SECTION 1. The power to amend the By-Laws of the Club may be exercised at any regular meeting by a two-thirds vote of the members so assembled, due notice of the proposed changes having been given.

SEC. 2. The required notice of proposed changes in the By-Laws shall consist in mailing to every member of the Club, not fewer than ten days before the vote is to be taken, a printed copy of the section or sections it is proposed to amend, with the change or changes clearly indicated thereon, and the date of voting.

SEC. 3. Any such amendment so adopted, shall, when certified by the Board of Directors, become effective.

SEC. 4. Only those eligible to vote may attend the business meetings at which By-Laws are to be amended or adopted.

ARTICLE XV.

Parliamentary Authority.

All meetings of the Club and of the Executive Committee shall be governed by "Roberts' Rules of Order Revised," in all cases to which they are applicable, and in which they are not inconsistent with the By-Laws or Special Rules of Order of the Club.

[*The EBELL of Los Angeles*]

ARTICLE XVI.

Charter Day.

The twenty-seventh day of October of each year shall be known as "Charter Day," commemorating the organization of the Club. A reception in honor of this event shall be given on the last Monday in October, when the members of the Club may be presented to the newly elected officers.

ARTICLE XVII.

Notice of Meetings.

No notice need be given of any of the stated meetings of this Club, or of the Board of Directors, or of any of the committees or other convening bodies of the Club, the time of holding of which is fixed by these By-Laws. Any of such meetings may be adjourned to a day certain, even though less than a quorum be present, and no further notice of such adjourned meeting need be given, and any business may be done at such adjourned meeting which might have been transacted at the original meeting. Notice of all special meetings must be given, either personally or through the mail, or by posting on the Bulletin Board for such reasonable time as the officer calling the special meeting may prescribe.

Whereas, the provisions of these By-Laws require the signature of each member of THE EBELL CLUB, and those who have already signed the By-Laws of the Club have, by such signing, bound and pledged themselves to abide by the Laws and Regulations of the Club, therefore we do hereby, in signing the same pledge ourselves also to abide by these Laws and Regulations.

The foregoing By-Laws comprise the original By-Laws of the Club adopted at the first regular meeting on the first day of September, 1898, and as amended from time to time by the Club up to and inclusive of June, 1926. And the foregoing By-Laws have been adopted and passed in all respects in accordance with the rules of the Club at legally-called meetings of the Club, and of the Board of Directors, as required by law.

Federation Officers

General Federation

President, Mrs. John Dickinson Sherman, Estes Park, Colorado.

Recording Secretary, Mrs. Grace Morrison Poole, Brockton, Massachusetts.

Treasurer, Mrs. H. G. Reynolds, Paducah, Kentucky.

General Federation Headquarters, 1734 N Street, N.W., Washington, D. C.

General Federation Director for California, Dr. Mariana Bertola, 642 Phelan Building, San Francisco.

California Federation

President, Dr. Mariana Bertola, 642 Phelan Building, San Francisco.

Vice-President, Mrs. Lydia D. Lawhead, 520 2nd Street, Woodland.

Vice-President-at-Large, Mrs. Henry Goodcell, 864 D Street, San Bernardino.

Recording Secretary, Mrs. Edward J. Wales, 179 23rd Avenue, San Francisco.

Corresponding Secretary, Mrs. Jessie A. Axel, 273 Page Street, San Francisco.

Treasurer, Mrs. George Turner, 2308 Clay Avenue, Fresno.

Auditors, Mrs. George A. Rigg, 429 Hudson Street, Oakland; Mrs. W. J. Holden, 2802 South Western Avenue, Los Angeles.

Los Angeles District Board

President, Mrs. James Birney Lorbeer, 527 Bay Street, Santa Monica. Santa Monica 61230.

Vice-President, Mrs. William Waller Slayden, 4543 Pasadena Avenue, Los Angeles. Garfield 4369.

Recording Secretary, Mrs. John Stearns Thayer, 2656 Brighton Avenue, Los Angeles. ROchester 5346.

Corresponding Secretary, Mrs. T. G. Miller, 2215 Ocean Avenue, Ocean Park. Santa Monica 62-110.

Treasurer, Mrs. Howard U. Sherwood, 614 North Wilson Avenue, Monterey Park. Alhambra 2601.

Auditor, Mrs. Daniel Baptiste, Somis.

Parliamentarian, Mrs. Charles S. McKelvey, 2288 West 29th Place, Los Angeles. ROchester 5033.

Index

ADVISORY COUNCIL OF PAST PRESIDENTS.....	10
APPOINTIVE COMMITTEES:	
BENEFITS AND ENTERTAINMENTS.....	11
BUILDING	11
CLUB SURVEY	13
COURTESY	13
CREDENTIALS	14
DECORATIONS	15
FEDERATION	15
HOUSE	16
LIBRARY	18
MEMBERSHIP	18
PROGRAMS	18
PUBLICITY	18
USHERS	19
WAR SERVICE MEMORIAL	19
ARTICLES OF INCORPORATION.....	160
SOCIAL WELFARE ACTIVITIES:	
GENERAL COMMITTEE.....	19
PRACTICAL RELIEF	19
REST COTTAGE OFFICERS AND COMMITTEES.....	19
SCHOLARSHIP	20
BY-LAWS	161
DEPARTMENTS OF EBELL:	
ART AND TRAVEL.....	44
ART EXHIBITS	44
BETTER AMERICAN SPEECH.....	44
BIBLE LITERATURE	45
BOOKS AND CURRENT LITERATURE.....	45
BROWNING	45
DRAMA	46
DRAMA WORKSHOP	46
FRENCH	46
MUSIC	47
PARLIAMENTARY LAW	47
PSYCHOLOGY	48
PUBLIC AFFAIRS	48
SHAKESPEARE	49
SPANISH	54
DEPARTMENT PROGRAMS	98
DIRECTORS:	
PAST	9
PRESENT	
EBELL JUNIORS:	
ADVISORY COMMITTEE	85
BY-LAWS	96
COMMITTEES	85
MEMBERSHIP	91
OFFICERS	85
REPORT OF PRESIDENT.....	89

[*The EBELL of Los Angeles*]

FEDERATION OFFICERS	172
IN MEMORIAM	159
LUNCHEON SPEAKERS:	
DEPARTMENT LUNCHEON SPEAKERS.....	63
MEMBERSHIP:	
CHARTER	104
GENERAL	107
HONORARY LIFE MEMBERS.....	104
LIFE MEMBERS	105
TEMPORARY MEMBERS	158
MEMORIAL FOR MRS. ELEANOR JOY TOLL.....	41
NOTICES	6
OFFICERS:	
PAST	99
PRESENT	8
ORGANIZATIONS IN WHICH EBELL HOLDS	
MEMBERSHIP	35
OUR CLUB NAME.....	5
PROGRAMS	36
DEPARTMENT PROGRAMS	54
REPORTS:	
ART EXHIBITS COMMITTEE	68
BENEFITS AND ENTERTAINMENTS COMMITTEE.....	69
EBELL REST COTTAGE ASSOCIATION.....	73
FOURTH VICE-PRESIDENT.....	34
FEDERATION COMMITTEE	43
GENERAL CURATOR	50
PRACTICAL RELIEF COMMITTEE.....	81
PRESIDENT'S REVIEW	21
RECORDING SECRETARY	26
CORRESPONDING SECRETARY	30
SCHOLARSHIP COMMITTEE	82
TREASURER	31
REST COTTAGE ASSOCIATION:	
BY-LAWS	79
COMMITTEES	19
FORM OF BEQUEST OR DEVISE FOR BENEFIT OF EBELL	
REST COTTAGE	78
MEMORIAL MEMBERSHIP	71
OFFICERS	19
LIFE MEMBERS	70
REPORT OF EBELL REST COTTAGE ASSOCIATION.....	73
RESOLUTIONS ESTABLISHING REST COTTAGE ASSOCIATION..	76
TREASURER'S REPORT	75
STATEMENT OF ASSETS AND LIABILITIES.....	33
SPECIAL PROGRAMS	38
STANDING RULES	7

PRESS OF
PHILLIPS PRINTING CO.
250 EAST 4TH ST., L.A.