

# The Bell of Los Angeles

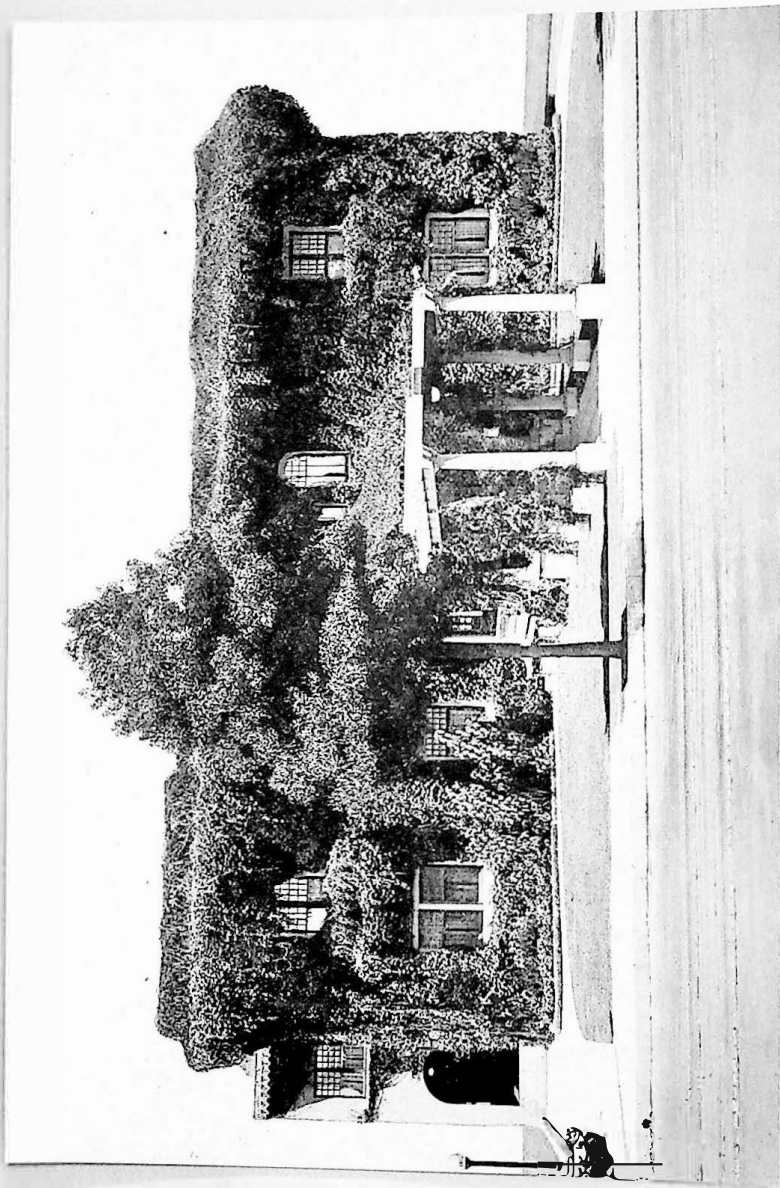

Year Book  
1920-1921





THE CLUB HOUSE

# The Ebell of Los Angeles

1719 SOUTH FIGUEROA STREET  
LOS ANGELES

ORGANIZED 1894  
INCORPORATED 1897  
JOINED GENERAL FEDERATION 1897  
CHARTER MEMBER STATE FEDERATION 1900

## Standing Rules



Admission to all meetings shall be by card of the current term only.

Regular members will receive four guest cards for Mondays and eight for Departments; one-half to be issued on October first and one-half on March first.

But one guest-card may be used at Monday meetings. Gentlemen are admitted on members' calling cards.

Any member of an out-of-town Federated Club, on presentation of credentials, shall receive a complimentary guest card, good for ten days.

A regular member desiring to visit Federated Clubs of other cities may, upon application, receive a card of introduction.

The Membership Committee does not assume responsibility of proving the truth or falsity of derogatory rumors concerning the character of applicants for membership, but persistent and general rumors will be deemed sufficient to bar the applicant.

New members notified during February and June shall pay dues from March first and October first respectively.

Temporary Membership must be continuous from the date upon which it is granted.

---

## Notices



Office open daily from 9 A.M. to 5 P.M., except Saturday afternoon.

The Year Book may be obtained at the office on presentation of membership card. Additional copies of the Year Book may be obtained at the office for fifty cents.

Official Club pins may be purchased at the office.

Books and magazines in the Library are for circulation among the members.

The Charter Day Reception will be held on Monday, October 25th.

*Financial Secretary, Miss Bess F. Osborn  
Assistant Financial Secretary, Miss Cecilia G. Lower  
Office: 1719 South Figueroa Street  
Telephone: 23893*

## Officers

1920-1921



Mrs. Charles Hulbert Toll, *President*  
1635 Kenneth Road, North Glendale  
Telephone Glendale 751

Mrs. Randolph Hill, *First Vice-President*  
4031 Wilshire Boulevard  
Telephone 56583

Mrs. W. B. Scarborough, *Second Vice-President*  
Weymouth Apartments  
Telephone Wilshire 3535

Mrs. Dwight S. Moore, *Third Vice-President*  
The Stratford Apartments  
Telephone Wilshire 3929

Mrs. Bruce H. Cass, *Fourth Vice-President*  
823 South New Hampshire Street  
Telephone 556819

Mrs. John Stearns Thayer, *Recording Secretary*  
2656 Brighton Avenue  
Telephone 72639

Mrs. Milton Ephraim Hammond, *Corresponding Secretary*  
1181 West Thirty-sixth Street  
Telephone 77122

Mrs. Edward A. Tufts, *General Curator*  
2666 South Vermont Avenue  
Telephone 21659

Mrs. Lewis Clark Carlisle, *Treasurer*  
1849 West Twenty-first Street  
Telephone 75639

Mrs. Almon Bartlett Ross  
*Chairman of Ebell Rest Cottage Association*  
1209 Fourth Avenue  
Telephone 75267

Mrs. Ilot Johnson, *Chairman of Scholarships*  
4162 Walton Avenue  
Telephone 26746

## Directors



1920-1921

Mrs. Charles Hulbert Toll  
1635 Kenneth Road, North Glendale  
Telephone Glendale 751

1918-1921

Mrs. Chester C. Ashley  
2706 La Salle Avenue  
Telephone 72371

1920-1921

Mrs. William Read  
999 Gramercy Drive  
Telephone 71717

1919-1922

Mrs. Grantland Seaton Long  
671 South Vermont Avenue  
Telephone 54929

1919-1922

Mrs. Charles S. McKelvey  
1017 South Berendo Street  
Telephone 75033

1920-1923

Mrs. Mathew Sparks Robertson  
2316 West Tenth Street  
Telephone 51242

1920-1923

Mrs. Jay B. Millard  
802 Crescent Drive, Beverly Hills  
Telephone 559176

## Committees



### *Advisory Committee of Past Presidents*

Mrs. H. W. R. Strong	
Mrs. Robert J. Burdette	Mrs. Willits J. Hole
Mrs. Charles N. Flint	Mrs. Edward C. Bellows
Mrs. William T. Lewis	Mrs. William L. Jones
Mrs. Sumner P. Hunt	Mrs. W. S. Bartlett
Mrs. Frank W. King	Mrs. Chester C. Ashley
Mrs. Philip Gengembre Hubert	Mrs. Matthew S. Robertson

### *Auditor*

Mrs. William Read

### *Art Exhibits*

Mrs. William S. Bullis  
 Mrs. Fred Betts  
 Miss Eva B. Cole  
 Mrs. A. Bennett Cooke  
 Mrs. Frank P. Ewins  
 Mrs. William Preston Harrison  
 Mrs. William H. Millsbaugh  
 Miss Lulu Ruble

### *Departments*

Mrs. Edward A. Tufts  
 Miss Mildred Gray Bulfinch

### *Federation Secretary*

Mrs. Jay B. Millard

### *Library*

Mrs. Sidney J. Parsons  
 Mrs. Sumner P. Hunt  
 Mrs. Ilot Johnson  
 Mrs. William H. Millsbaugh  
 Mrs. A. K. Prather  
 Mrs. Edward A. Tufts

[ *The EBELL of Los Angeles* ]

### *Membership*

Mrs. Bruce H. Cass  
 Mrs. E. H. Barmore  
 Mrs. James Henry French  
 Mrs. Edwin G. Howard  
 Mrs. Ada Brand Stocker

### *Parliamentarian*

Mrs. Charles S. McKelvey

### *Press*

Mrs. James Walter Heustis

### *Printing*

Mrs. Randolph W. Hill  
 Mrs. W. B. Scarborough  
 Mrs. Edward A. Tufts  
 Mrs. John Stearns Thayer

### *Programs*

Mrs. W. B. Scarborough  
 Mrs. Fred Betts  
 Mrs. Frederick B. Bower  
 Mrs. William E. Mabee  
 Mrs. W. F. Staunton

### *Purchasing Committee*

Mrs. Grantland Seaton Long  
 Mrs. Lewis Clark Carlisle  
 Mrs. Randolph W. Hill

### *Rentals*

Mrs. Matthew S. Robertson  
 Mrs. Lewis Clark Carlisle  
 Mrs. Jay B. Millard

*Ways and Means.*

Mrs. Matthew S. Robertson, Chairman  
 Mrs. Charles N. Flint      Mrs. William R. Dickinson  
 Mrs. Sumner P. Hunt      Mrs. Richard Gird  
 Mrs. William W. Orcutt      Mrs. Charles H. McKevitt  
 Mrs. M. H. Whittier

*Social Work.*

*Civics* . . . . . Mrs. Chester Carlisle Ashley  
*Legislation* . . . Mrs. Charles S. McKelvey  
*Resolutions* . . . Mrs. Grantland Seaton Long  
*Needlework Guild* Miss Della F. Bates  
*Ebell Rest Cottage* . Mrs. Almon Bartlett Ross  
*Transportation* . Miss Helen V. Switzer, Chairman  
                              Mrs. R. C. Chaffin  
                              Mrs. Ethelwyn Walker Hyter  
                              Mrs. Aten Lee Lytle  
                              Miss Florence Marsh  
*Membership* . . . Mrs. Charles Egleston Crary, Chairman  
                              Mrs. Frank B. Harbert  
                              Miss Exa Kerns  
                              Mrs. Franklin Howard Nichols  
*Investigation* . . . Mrs. James Andrew Rogers, Chairman  
                              Mrs. Charles Ashworth Stavnow  
*Follow Up* . . . . Miss Florence A. Carpenter, Chairman  
                              Mrs. Charles E. Duer  
*Benefits* . . . . . Mrs. Sloan-Orcutt, Chairman  
*Practical Relief* . . Mrs. Gertrude R. Nash, Chairman  
                              Miss Elizabeth Moorehead, Ass't Chairman  
                              Mrs. Edward C. Robertson, Recorder  
*Scholarship* . . . . Mrs. Ilot Johnson, Chairman  
                              Mrs. Charles N. Flint  
                              Mrs. Sumner P. Hunt  
                              Mrs. S. C. Dunlap

*War Service Memorial.*

Mrs. A. Bennett Cooke      Mrs. Randall Hutchinson  
 Mrs. Grantland Seaton Long      Mrs. George W. McCoy  
 Mrs. W. S. Bartlett      Mrs. Sloan-Orcutt  
                              Mrs. Chappell Q. Stanton

*Courtesy:*

*Chairman* . . . . . Mrs. William Irving Hollingsworth  
*Assistant Chairmen* . . . { Mrs. Benjamin Franklin Perkins  
                                      { Mrs. Oscar M. Souden

*Special Chairmen:*

*October* . . . . . Mrs. Charles H. McFarland  
*November* . . . . . Mrs. Nicholas E. Rice  
*December* . . . . . Mrs. Harry Purdon  
*January* . . . . . Mrs. Thomas Jefferson Douglass  
*February* . . . . . Mrs. Frank B. Harbert  
*March* . . . . . Mrs. Charles Winthrop Fish  
*April* . . . . . Mrs. Sylvanus M. Goddard  
*May* . . . . . Mrs. E. E. Nott  
*June* . . . . . Miss Laura Paxton

*Assistants:*

Mrs. George F. Bovard	Mrs. Frederick Warren Johnson
Mrs. W. G. Brown	Mrs. Cummins B. Jones
Mrs. William H. Burnham	Mrs. F. C. Langdon
Mrs. Owen H. Churchill	Mrs. Robert Marsh
Mrs. Josiah Evans Cowles	Mrs. R. S. Molony
Mrs. C. T. Crowell	Mrs. Kate O. Moore
Mrs. Arthur N. Davidson	Mrs. Thomas N. Newell
Mrs. Chares E. Day	Miss Alice K. Parsons
Mrs. William R. Dickinson	Mrs. Judson C. Rives
Mrs. Daniel K. Dickinson	Mrs. J. M. Schneider
Mrs. Eva Downing	Mrs. Edward Turner Sherer
Mrs. D. K. Edwards	Mrs. Bayliss F. Shepherd
Miss Elizabeth Ewing	Mrs. Ada Brand Stocker
Mrs. F. W. Fabrick	Mrs. Benjamin Thorpe
Mrs. F. P. Fay	Mrs. George P. Thresher
Mrs. Armitage S. C. Forbes	Mrs. D. A. Vail
Mrs. Edward W. Funk	Mrs. Frances Albert Vickery
Mrs. Samuel W. Garretson	Mrs. George W. Walker
Mrs. J. B. Gwynne	Mrs. Melville T. Whitaker
Mrs. Matthew W. Harker	Mrs. Irene C. Williams
Mrs. Milton K. Young	

*Benefits and Entertainments.*

*Chairman* . . . . . Mrs. Charles H. Thompson  
*Assistant Chairmen* . . . { Mrs. Harry Cardell  
                                      { Mrs. Judson Mitchell  
                                      { Mrs. Sloan-Orcutt

*Assistants:*

Mrs. Louis B. Allison	Mrs. Charles D. Burt
Mrs. Ralph W. Avery	Mrs. George D. Chambers
Miss Elsie Baruch	Miss Ethel Frances Coleman
Mrs. George A. Brock	Mrs. Le Compte Davis

[ *The EBELL of Los Angeles* ]

Mrs. Harvey L. Deardorff	Mrs. George H. Mosher
Miss Ada A. Dryden	Mrs. Norman Holt Morrison
Mrs. Allen W. Ellington	Mrs. John William Musselman
Mrs. Harry William Elliott	Miss May Neill
Mrs. Samuel E. Feroat	Mrs. Alexander Pantages
Mrs. W. H. Fine	Mrs. Benjamin Franklin Perkins
Mrs. Edward W. Funk	Mrs. E. C. Pyle
Mrs. Trigg Garner	Mrs. Charles Rathman
Mrs. Samuel W. Garretson	Mrs. James Andrew Rogers
Mrs. Lee C. Gates	Mrs. Harmon Ryus
Mrs. Sidney M. Haskell	Mrs. Charles Ashworth Stavnow
Mrs. W. I. Hollingsworth	Mrs. Glover E. Stith
Mrs. H. R. Hooper	Mrs. William Jerome Toomey
Mrs. Fred Hooker Jones	Mrs. Henry Hamilton Walton
Mrs. John B. Long	Mrs. William C. Warmington
Mrs. Thomas B. Marshall	Mrs. Herbert Johnstone Whitley

*Credentials.*

<i>Chairman</i> . . . . .	Mrs. Frank L. Stiff
<i>Assistant Chairmen</i> . . . . .	{ Mrs. Edward Double
	{ Mrs. Seward E. Moses

*Special Chairmen:*

<i>October</i> . . . . .	Mrs. Don P. Jones
<i>November</i> . . . . .	Mrs. John Edward Reid
<i>December</i> . . . . .	Mrs. J. A. McCusker
<i>January</i> . . . . .	Mrs. F. E. Golding
<i>February</i> . . . . .	Mrs. Gustave Pockles
<i>March</i> . . . . .	Mrs. Lee Utley
<i>April</i> . . . . .	Mrs. V. Ballard Giles
<i>May</i> . . . . .	Mrs. Walter M. Catlin
<i>June</i> . . . . .	Mrs. Frank P. Ewins

*Assistants.*

Mrs. Jerry B. Badgley	Mrs. H. R. Hooper
Mrs. David Barry	Mrs. Edwin G. Howard
Miss Willie Elise Brown	Mrs. Charles Howe
Mrs. Allen D. Butt	Mrs. Frank C. Keach
Mrs. John C. Calhoun	Miss M. Alice McCleary
Miss Ida Crowell	Mrs. Robert B. Murphey
Mrs. Eugene E. Davis	Miss May Neill
Mrs. Lester C. Dull	Miss Golda Norton
Mrs. William Henry Eckley	Mrs. Edwin Phillipps
Mrs. Walter H. Fleet	Miss Clara W. Robinson
Mrs. Harry A. Ford	Mrs. Tyree Rodes
Mrs. George Emery Hallett	Mrs. John MacLean Rugg
Mrs. Frank R. Harford	Mrs. James Putney Thomas
Mrs. J. Elbert Harshman	Mrs. Wendell William Ward
Mrs. C. L. Hart	Mrs. Willie P. Watson

[ *The EBELL of Los Angeles* ]

*Decorations.*

<i>Chairman</i> . . . . .	Miss Flora N. Hunter
<i>Assistant Chairman</i> . . . . .	Mrs. Milton Ephriam Hammond

*Assistants.*

Mrs. Clarence S. Black	Miss Exa Kerns
Mrs. Ruth Edmundson Bradley	Mrs. J. Elton Lang
Mrs. George A. Brock	Mrs. Fayette C. Lamb
Mrs. S. Alma Calkins	Mrs. Gilbert C. Lee
Mrs. Eugene K. Carrier	Mrs. Irving J. Mitchell
Mrs. Madge H. Connell	Mrs. E. C. Pyle
Mrs. G. A. Cortelyou	Mrs. Tom P. Robertson
Mrs. N. E. Cramer	Miss Lulu Ruble
Miss Sara E. Crossman	Mrs. E. S. Skinner
Miss Gertrude M. Crowe	Mrs. R. B. Stephens
Mrs. Francis C. Davidson	Mrs. Pearl La Rue Strong
Mrs. Donald Dempster	Mrs. William P. Thompson
Mrs. Samuel E. Feroat	Mrs. Clarence L. Varie
Mrs. Edith M. Hackley	Mrs. M. P. Waite
Mrs. Robert Potwin Holmes	Mrs. John Alden West
	Mrs. Frank Brown Wheat

*Decorations for Special Luncheons.*

<i>Chairman</i> . . . . .	Mrs. John B. T. Campbell
<i>Assistant Chairman</i> . . . . .	Mrs. James Adams

*Assistants.*

Mrs. Arthur Holliday	Mrs. Robert B. Murphey
----------------------	------------------------

*House:*

<i>Chairman</i> . . . . .	Mrs. Dwight S. Moore
<i>Assistant Chairman</i> . . . . .	Mrs. Herbert Chesshire Stone

*Hostesses:*

Mrs. Henry Walton Adams	Mrs. Sylvanus M. Goddard
Mrs. Lyman Curtis Blakeslee	Mrs. Emil Kirchner
Mrs. A. Bennett Cooke	Mrs. Chappell Q. Stanton
Mrs. George Ordway France	Mrs. William E. McVay
	Mrs. Benedict Walter Zens

*Assistant Hostesses.*

Mrs. William M. Alexander	Mrs. M. E. Bartlett
Mrs. Harry Andrews	Mrs. B. H. Bayles
Mrs. Russell H. Barber	Mrs. James Wilson Beam
Miss Ruth Bardsley	Mrs. Frederick W. Beau de
Mrs. Berne S. Barker	Zart
Mrs. S. D. Barnes	Mrs. Henry M. Binford
Mrs. Watson Eugene Barnes	Mrs. Jean A. Borelli
Mrs. Granville K. Barrere	Mrs. Thomas J. Bossert

[ *The EBELL of Los Angeles* ]

Mrs. W. C. Brain	Mrs. Samuel J. Keese
Mrs. Serena D. Brauer	Mrs. J. Elton Lang
Mrs. Samuel R. Brearley	Mrs. Amanda Loose Latham
Mrs. Stephen Driver Brooks	Mrs. T. T. Loy
Mrs. Herbert E. Brown	Mrs. C. R. Lutton
Mrs. J. C. Brown	Mrs. Walter Scott Lysle
Mrs. Joseph A. Brown	Mrs. Aten Lee Lytle
Mrs. William H. Bryan	Mrs. F. O. McCulloch
Mrs. Frank Caldwell	Mrs. C. H. McWilliams
Mrs. George D. Chambers	Mrs. Theresa L. Macoy
Mrs. Rose E. Charles	Mrs. Raymond K. MacLeod
Mrs. Lucius K. Chase	Mrs. Emma Porter Makinson
Mrs. C. D. Clawson	Mrs. Lula D. Miller
Mrs. John E. Coffin	Mrs. Roger Harrison Miller
Mrs. George J. Côté	Miss Mary Este Mills
Mrs. Eugene W. Coughran	Mrs. A. E. Moffatt
Mrs. Charles S. Crail	Mrs. Margaret A. Mordaunt
Mrs. Loren O. Crenshaw	Mrs. Franklin Llewellyn Morgan
Mrs. C. C. Crippen	Mrs. Thomas J. Okey
Mrs. John J. Daly	Mrs. Robert M. O'Neill
Mrs. William H. Daum	Mrs. W. T. Osterholt
Mrs. Ernest M. Davids	Mrs. Katheryne L. Patterson
Mrs. Francis C. Davidson	Miss Laura Paxton
Mrs. Joseph L. de Haven	Mrs. Theodore Plummer
Mrs. Edward C. Dieter	Miss Mary Josephine Poggi
Miss Anna Dopkins	Mrs. Nicholas E. Rice
Mrs. Boaz Duncan	Mrs. T. W. T. Richards
Mrs. W. M. Duncan	Miss Charlotte M. Rockwell
Miss Ida Dunlap	Mrs. Tyree Rodes
Mrs. Christopher Eccles	Mrs. Lester U. Satterlee
Mrs. Godfrey Edwards	Mrs. Willis Charles Sharon
Mrs. Charles W. Fish	Mrs. Leon Thorpe Shettler
Mrs. Zoe Ballard Fuller	Mrs. Will H. Smith
Mrs. Charles C. Gates	Miss Eva Stavnow
Mrs. E. J. Grant	Mrs. J. Henry Stewart
Mrs. George S. Greene	Mrs. Charles F. M. Stone
Mrs. George Grimm	Mrs. Thomas B. Stowell
Mrs. J. B. Gwynne	Mrs. John V. Switzer
Mrs. Ferguson S. Hardin	Mrs. Marion T. Taylor
Mrs. Campbell Hardy	Mrs. Schuyler M. Taylor
Miss Mary E. Haynes	Mrs. W. G. Terry
Mrs. Henderson Hayward	Mrs. James Putney Thomas
Mrs. Gilbert Heflin	Miss Florence Thresher
Mrs. Isaac Lester Hibbard	Mrs. Albert H. Voigt
Mrs. William T. Hopper	Mrs. Charlie B. Van Vorst
Mrs. A. E. Houghtelin	Mrs. George W. Walker
Mrs. W. R. Hubbard	Mrs. C. L. Wallis
Mrs. Frank D. Hudson	Mrs. William Allen Ward
Mrs. Charles C. Huntington	Mrs. Sydney Baker Webb
Mrs. Albert Denison Jack	Mrs. Eugene C. Webster
Mrs. Eugene Joannes	Mrs. Frank Brown Wheat
Mrs. Edward G. Judah	Mrs. Cecelia A. White
Mrs. John Kahn	Mrs. Orville O. Witherbee

[ *The EBELL of Los Angeles* ]

*Club Welfare.*

<i>Chairman</i>	Miss M. E. Elliott
<i>Assistant Chairman</i>	Miss Katherine S. Parker

*Assistants.*

Mrs. Frank Caldwell	Mrs. Horton Overton Hill
Miss Anna B. Clark	Mrs. William Hawthorne Mayne
Miss Catherine Connell	Mrs. Berdella D. Murphy
Mrs. N. E. Cramer	Miss Mary Alice Newcomb
Mrs. Leopold De Grave	Miss Bertha Oliver
Mrs. M. Louise de Roulet	Mrs. Clara Davidson Potter
Mrs. F. W. Fabrick	Mrs. Flavel Shurtleff
Mrs. Lawrence Frank	Mrs. Marcius Curtis Smith
Mrs. W. E. Gilbert	Mrs. Arthur Mosely Squire
Mrs. E. W. Goodan	Mrs. Charles Leslie Truitt
Mrs. Harry S. Graul	Mrs. Lillie H. E. Voorhees
Mrs. George S. Greene	Mrs. Philip L. Wilson

*Ushers.*

<i>Chairman</i>	Mrs. William John Wilson
<i>Assistant Chairmen</i>	{ Mrs. Ethelwyn Walker Hyter Mrs. Edward S. Butterworth

*Special Chairmen.*

<i>October</i>	Mrs. F. O. Jean
<i>November</i>	Mrs. Henry L. Knight
<i>December</i>	Miss Harriet L. Schmidt
<i>January</i>	Mrs. Edward Hewitt Garrett
<i>February</i>	Mrs. P. P. Paulson
<i>March</i>	Mrs. Glover E. Stith
<i>April</i>	Mrs. Albert Mortenson
<i>May</i>	Miss Frances R. Whitesell
<i>June</i>	Mrs. Jack W. Van Dorn

*Assistants.*

Mrs. Le Roy Clifton Ackley	Miss Mildred Grace Haines
Mrs. J. Lester Adams	Mrs. J. C. Halstead
Mrs. Le Roy Bosserman	Mrs. Paul C. Hancock
Mrs. Frederick B. Bower	Mrs. Arthur Holliday
Mrs. Melvin A. Bresee	Mrs. Robert Emmett McGurl
Miss Lois E. Collins	Miss Florence Marsh
Mrs. Paul Beck Davidson	Miss Frances G. Shurtleff
Mrs. J. Wellington De Yoe	Miss Effie M. Smith
Mrs. O. Arthur Elmo	Mrs. P. O. Sundin
Miss Velma A. Funk	Mrs. Eugene Webb, Jr.
Mrs. Banning C. Garrett	Miss Elizabeth Whitcomb
	Mrs. Sumpter F. Zombro



## Departments of Ebell

*Science and Languages*  
*Art and Literature*  
*Social Work*

### *Science and Languages*

SECTIONS: { English  
French  
Parliamentary Law  
Social Science  
Spanish

### *Art and Literature*

SECTIONS: { Art and Travel  
Bible Literature  
Books and Current Literature  
Browning  
Choral  
Drama  
Emerson  
Music  
Shakespeare

### *Social Work*

SECTIONS: { Civics  
Practical Relief  
Rest Cottage  
Scholarship

## Departments

### Science and Languages

#### English Section

First and Third Tuesdays, 1 P. M.

*Curator*, Mrs. N. O. Anderson  
*Assistant Curator*, Mrs. Charles D. Burt  
*Secretary*, Mrs. Walter H. Fleet  
*Credentials*, Miss Katherine Ellis

#### French Section

Every Wednesday, 10 A. M.

*Curator*, Mrs. H. Wade Ransom  
*Assistant Curator*, Miss Helen V. Switzer  
*Secretary*, Mrs. Arthur Lynn Matthews  
*Credentials*, Mrs. Fred Detmers  
*Instructor*, Professor Louis F. D. Briois,  
University of California, Extension Division

#### Parliamentary Law Section

Second and Fourth Mondays, 10 A. M.

*Curator and Instructor*, Mrs. Charles S. McKelvey  
*Assistant Curator*, Mrs. Alice Therese Anderson  
*Secretary*, Mrs. R. H. Wilkinson  
*Credentials*, Mrs. Charles H. Sawyer

#### Social Science Section

First Thursday, 10:30 A. M.

*Curator*, Mrs. Elizabeth McManus  
*Assistant Curator*, Mrs. Birney Donnell  
*Secretary*, Mrs. H. F. Boesche  
*Credentials*, Mrs. Frederick B. Braden

#### Spanish Section

Every Friday, 10 A. M.

*Curator*, Miss Emma E. Seibert  
*Assistant Curator*, Mrs. Hugh Welch Duncan  
*Secretary*, Mrs. Le Roy Enyeart  
*Credentials*, Mrs. Walter Sims  
*Instructor*, Senor Alv. F. Salazar

## Art and Literature

### Art and Travel Section

Second Thursday, 10:30 A. M.

*Curator*, Mrs. Fred Betts  
*Assistant Curator*, Mrs. George W. McCoy  
*Secretary*, Miss Ethel Frances Coleman  
*Credentials*, Mrs. Earl T. Miller

### Bible Literature Section

Second and Fourth Wednesdays, 10:30 A. M.

*Curator*, Mrs. W. S. Bartlett  
*Assistant Curator*, Miss Mattie H. Wilson  
*Secretary*, Mrs. Florine Wolfstein  
*Credentials*, Mrs. G. Ivan Peoples  
*Instructor*, Miss M. Winifred Rouzee

### Books and Current Literature Section

Third Thursday, 10:30 A. M.

*Curator*, Miss Frederica de Laguna  
*Assistant Curator*, Mrs. Mary Mendenhall Perkins  
*Secretary*, Miss Ellen Andrews  
*Credentials*, Mrs. A. K. Prather

### Browning Section

First and Third Mondays, 10 A. M.

*Curator*, Mrs. Edward Crumley  
*Assistant Curator*, Miss Florence Riley  
*Secretary*, Miss May Neill  
*Credentials*, Mrs. William C. Morris

### Choral Section

Second and Fourth Mondays, 12:45 P. M.

*Curator*, Mrs. B. F. Nance  
*Assistant Curator*, Mrs. Charles Lee Nichols  
*Secretary*, Mrs. James Putney Thomas  
*Credentials*, Mrs. Alexander Mills  
*Librarian*, Mrs. Katheryne L. Patterson  
*Director*, Mrs. Charles T. Inman  
*Accompanist*, Mrs. Lorenzo Wallace Foster

### Drama Section

Fourth Thursday, 10:30 A. M.

*Curator*, Miss Alice Louise Jones  
*Assistant Curator*, Mrs. George Burket Logan  
*Secretary*, Mrs. Walter Raymond Gillette  
*Credentials*, Mrs. Herbert F. True

## Emerson Section

First and Third Tuesdays, 10 A. M.

*Curator*, Mrs. Emerson Clyde Gates  
*Assistant Curator*, Mrs. W. E. Woods  
*Secretary*, Mrs. Frank K. Rule  
*Credentials*, Mrs. Ernest Pratt Wellman

## Music Section

Third Wednesday, 10:30 A. M.

*Curator*, Mrs. William Ernest Mabee  
*Assistant-Curator*, Mrs. Franklin Harper Crawford  
*Secretary*, Mrs. Charles Ashworth Stavnow  
*Credentials*, Mrs. M. Gertrude Rosecrans

## Shakespeare Section

Second and Fourth Tuesdays, 10:30 A. M.

*Curator*, Mrs. Thomas R. Coles  
*Assistant Curator*, Mrs. Alice J. Clapp  
*Secretary*, Mrs. Norman D. Hall  
*Credentials*, Mrs. Michael F. Shannon



## Programs

1919-1920

### OCTOBER

*President's Address:* "A Quarter of a Century," Mrs. Matthew S. Robertson.  
*Musical:* Madame Lili Petschnikoff, Violiniste; Mrs. William E. Mabee, Soprano.  
*Address:* "The Relation of Music to Color; What the Moderns Mean," Mr. Stanton Macdonald Wright.  
*Address:* "The Development of Aeronautics from Leonardo da Vinci to the Wrights," Baldwin M. Woods.  
*Charter Day Reception.*  
*Program:* Carrie Jacobs Bond.

### NOVEMBER

*Musical:* Zoellner Quartet.  
*Lecture:* "The Real Frenchman as Expressed Through Modern French Authors," Regis Michaud.  
*Address:* "The Next Twenty-five Years," Mrs. Robert J. Burdette.  
*Three One-Act Plays:* "Lemon or Cream," One-act Comedy; "Palimony," One-act Comedy-Drama; "The Morning 'Him,'" One-act Comedy. Author and Producer, Mrs. Florence Pierce-Reed.

### DECEMBER

*Address:* "Nationality the Persistence of Social Inheritance," Mr. Charles Zueblin.  
*Address:* "The Odds America Is Facing," James A. Francis, D.D.  
*Address:* "American Interests in Russia," Hon. H. Sheridan Bickers.  
*Children's Christmas Party.*  
*Musical:* "Songs of Yesterday," John A. Van Pelt, Baritone Impersonator; Mme. Marguerite Cooper Powell, Soprano; Mme. Hulda Dietz, Mezzo; Miss Sylvia Harding, Violinist.

### JANUARY

*Musical:* Presenting Musically Illustrated Poems, Frieda Peycke, Composer.  
*Address:* "Four Principles of Success in Life," Mirza Ahmad Sohrab.  
*Address:* "The Heritage of France," Illustrated by Moving Picture, Miss Anne Morgan.  
*Address:* "Modern Novelists," Hugh Walpole.

### FEBRUARY

*Musical:* Miss Maurine Dyer, Messo Soprano; Miss Ann Thompson, Pianiste.  
*Address:* "The Artist as a Vital Member of the Community," Granville Barker.  
*Address:* "The Bible and World Events, Past, Present and Future," Miss M. Winifred Rouzee.  
*Address:* "The Novel as a Factor in Internationalism," Raymond Blathwayte.

[ The EBELL of Los Angeles ]

### MARCH

*Address:* "The Test of Scarlet," Lieutenant Coningsby Dawson.  
*Recital:* "The Great Love in Russian Music," Prof. Alexis Kall; Madame Ariadna Roumanova, Pianiste and Composer; Madame Clara Pasvolosky, Contralto.  
*Address:* "Present Conditions in Italy," Captain Bertalot.  
*Recital:* Olga Steeb, Pianiste.  
*Address:* "The Democracy of the Bible," Mrs. W. S. Bartlett.

### APRIL

*Address:* "The Friends of My Youth," William Butler Yeats.  
*Address:* "The Poets of the Middle West." With readings from his own poems, Vachel Lindsey.  
 Alfred Kreymborg, in a Recital of his Poems, Plays and Music.  
*Musical:* Gertrude Ross, Piano; Lawrence Strauss, Tenor.

### MAY

*Address:* "The Movies and the Multitude," Richard Burton, Ph.D.  
*Address:* "Origin of the Chinese People," S. C. Kiang, Kang-hu.  
*Three-One-Act Plays* by the Drama Department of Ebell.  
 (a) Pierrot Plays God (a Harlequinade), Alice Louise Jones.  
 (b) Will-O'-Wisp, Doris Halman.  
 (c) The Haunted Chamber, Anonymous.  
*Music* by the Polytechnic High School Orchestra.  
*Illustrated Lecture:* "From Paris to New York by Land," Captain Harry de Wendt.  
*Spanish Rhymes and Rhythms:* Estelle Heartt-Dreyfus, Contralto; Grace Andrews, Accompanist; Norma Gould, Danseuse; Assisted by Josephine Spates; Accompanist, Helen Tappe.

### JUNE

Annual Election; Business Meeting.  
*Musical:* Povl Bjornskjold, Dramatic Danish Tenor.  
*Address:* "Mesopotamia and Its Inhabitants: Their Habits, Folk-lore and Songs," Raphael Emmanuel.  
*Persian Afternoon.*  
 Dance Orientale, Lillian May Kahn.  
 Readings from the Rubaiyat of Omar Khayyam, Mrs. Helen Chalmers Kingston.  
 Exhibition of Oriental Rugs: Their Language and History, J. H. Minassian, Rug Connoisseur.  
*Musical:* The Vickers Quartette, Mr. Raymond Harmon, Tenor; Miss Myra Belle Vickers and Mr. Charles T. Ferry, Accompanists.  
 Installation of Officers.

## Special Programs

### AUGUST TWELFTH

Reception in Honor of Mrs. Josephus Daniels, wife of the Secretary of the Navy.

### APRIL TWENTY-THIRD

Shakespearian Commemoration Program by Mr. Frederick Warde, followed by a reception in his honor.

### JUNE FOURTH

Reception for Mrs. Minnie Maddern Fiske.

## President's Report

1919-1920



**T**HIS is an important date in the annals of the Club—the end of its twenty-fifth year—a quarter of a century in which constant thought, united effort and purpose have made the aspirations and sentiments of Ebell's founders, the promise and hope of its beginning, a glad reality.

Thirteen Presidents, with able Directors and faithful, devoted Executive Committees, have presided over its destiny; and I would that space permitted me to call the splendid roll of these, who have been wise in counsel, rich in hope, firm in command, intrepid in deed, and consecrated in service; truly an heroic group, who have made a place for Ebell unrivalled in the Club world of today.

As the reports show, the Programs and Departments have maintained the excellence of other years, and some unusual features have been added.

First, a reception to Secretary and Mrs. Daniels and the officers of the Pacific Fleet. Secretary and Mrs. Daniels and Mayor Snyder made interesting speeches on the importance and significance of having for the first time the Pacific Coast defences guarded by ships of the Navy. This reception was programmed as one of the official entertainments of the city; and in addition to this, Ebell was the only Woman's Club that contributed to the city's fund for its celebration and welcome to the fleet.

Then there was an evening meeting in April to honor Shakespeare's birthday. The gifted and beloved actor, Mr. Frederick Warde, gave a most eloquent and illuminating lecture on "Shakespeare and His Plays." It is hoped that the Club will make this an annual feast.

Later, Mrs. Minnie Maddern Fiske, dear to the hearts of all lovers of the drama, was the inspiration for a reception and tea. She spoke with great charm and feeling of some of her humanitarian ideals.

The guest luncheons have proven most attractive, and among the distinguished visitors bringing messages from all parts of the world were Mr. L. N. Brunswig with Canon Gibbs B. Canabel of the Cathedral of Montpelier, France, who served as Chaplain

[ *The EBELL of Los Angeles* ]

of the Blue Devils; Hon. Sheridan Bickers of London, who was returning after two years' service in Russia; Miss Laura G. Beecroft of Jerusalem; Mrs. T. R. N. Cama, a Parsee, of Poona, India; Mr. Raymond Blathway, literary and dramatic critic of London; and from the same English metropolis came Capt. Harry de Wendt, author and traveler; Col. Jack Rose of New York, National Chairman of the National Guard, with the message of that organization. Dr. R. B. von Kleinsmid, President of the University of Arizona, and Miss Helen Taft, Acting President of Bryn Mawr, gave timely talks on education. Dr. Aurelia Reinhart, President of Mills College, was a delightful speaker, and Madame Baronovsky of Russia proved most charming in her dramatic stories of her own land. Senator Robert N. Owen, accompanied by Mrs. Owen, gave an earnest plea for some needed legislation.

The exhibition of pictures, each week, secured by the Art Exhibits Committee, Mrs. William S. Bullis, Chairman, has lent interest and beauty to the Auditorium.

One of the unusual attractions brought to light was the display of the rare old laces of Mrs. Cameron Shute of London, pronounced by connoisseurs the largest and finest collection in the world.

The Honor Roll Book of the Club has been completed and presented. It bears the name and service of those who went from the homes and hearts of Ebell to the great World War.

Mrs. A. B. Cooke, Chairman of the War Service Memorial, is busy with plans for a fountain for the patio, that shall further honor and perpetuate the memory of these soldiers.

At the request of Mr. Perry for a history of Ebell for the City Library, the Directors of the Club asked Miss Mattie H. Wilson (a beloved Charter member, closely identified with every interest of the Club all these years) to write the story of Ebell. Miss Wilson generously performed this task, and copies of it may be found in the Public Library and in the library of the Club. The Club library has been greatly improved and more books added than in any period of its history. Mrs. Parsons and her committee have done faithful and efficient work, and it has been their desire to make the library meet the needs and ideals of the Club.

Ebell has been active in all civic matters, and the President has been called upon to assist on many boards and committees. Notably: the only woman on the Executive Committee of the City Planning Commission; active in securing improved conditions in the City Jail; attended meetings of the League of



the Southwest, with its great reclamation project; asked by Supervisors to view the devastation caused by forest fires, and to assist in replanting of trees; invited with a Committee of Ten by Governor Wm. D. Stephens to discuss the special call of the State Legislature to ratify the Federal Amendment for Woman's Suffrage, and gave time and attention to many other calls that cannot be noted here.

The reports of the Treasurer, Mrs. Lewis Clark Carlisle, and the Chairman of Social Service, Mrs. C. N. Flint, show the generous hand of Ebell. It has aided every worthy cause and assisted in every reconstructive call at home and abroad; but the social service efforts of Ebell in the future will find expression in Rest Cottage, and the educational fund—the Scholarship. Full records of this work will be found in the reports of the Chairmen of these two committees, Mrs. William Read and Mrs. Ilot Johnson. Liberal contributions, and a genuine interest in the worth and work of Rest Cottage, give the "blessed assurance" of a new building in the very near future.

The Scholarship has become a vital part of the Club work this year—the foundation of a very definite and a very fine plan to give opportunity to worthy young people who desire and need it. Surely there can be no higher aim than this,—and this is but the beginning, the cornerstone on which is to be built a better and a finer citizenship, and in which all the members of Ebell can aid.

The most important event of the year was the purchase of the lot ( $89\frac{1}{2} \times 187$  feet) on the corner of Figueroa and Eighteenth Streets, for \$50,000.00, and for which the Club has been offered \$80,000.00. This speaks in no uncertain tones of the wisdom of this addition to the Club's holdings. The ground has been leased and is being laid out as a beautiful garden, which adds greatly to the attractiveness of the Club House. To pay for this property means sacrifice and economy, for a few years at least, but the vision of the women of Ebell has always been broad and true, their generosity and loyalty have never failed, and they will respond to this demand.

May I not add just one personal word as I resign my cherished charge to the able guardianship of my successor, Mrs. Toll. First, I would express my thanks now and ever more for your courtesy, kindness, helpfulness and encouragement at all times. Whatever of success there has been in the Club the past two years, you were the cause and inspiration of it all. Last, I would urge upon each one of you, your individual respon-

sibility to your Club. If each of you do your part, our lot will be paid for this next year, and I am sure that this combined effort for our Club, for its present necessities, and its future development as a vital factor in our greater city, will be a bond that shall unite us more closely than ever. It may mean self-denial and work, but may it also be to each of us "the further seal of mental comradeship, the earnest of larger joys, and a lift to higher levels."

MRS. MATTHEW S. ROBERTSON, *President*.

## Report of the Recording Secretary

1919-1920



THE year 1919-20 will go down in the annals of history as the period of greatest unrest the world has ever known; the aftermath of four years of war has been strikes and labor agitation of every sort; to keep abreast of the times and to do the wise thing has been no easy task; to be progressive and yet not be radical; to reach out a helping hand to our less prosperous brother, and yet care for our own, has been Ebell's constant endeavor. Looking ever upward and onward, Ebell has passed another milestone, and forged another link in the chain of progression that has ever marked her growth.

Under the skillful leadership of our President, Mrs. Matthew Robertson, Ebell has occupied a prominent place in the civic life of the community, cooperating with the Chamber of Commerce and the Municipal League in all movements for the betterment of public welfare.

In August, during the vacation period, Ebell threw open her doors and entertained in honor of Mrs. Daniels, the wife of the Secretary of the Navy, and the visiting ladies of the Pacific squadron of the fleet.

On October 27th, Ebell paid tribute to her charter members, whose far-seeing effort and wise endeavor paved the way for the great organization that now bears the name Ebell.

April 23rd, Ebell inaugurated her first Shakespearian Commemoration program. The presence of Mr. Frederick Warde, the eminent Shakespearian actor, as speaker of the evening,

combined with the large and cultured audience, composed of many prominent in club and literary world, made this a notable event.

On June 4th, Ebell was again hostess, honoring the great actress, Mrs. Minnie Maddern Fiske, with a reception.

The Monday meetings have presented diversified programs that have always sustained the high standard of excellence Ebell prides herself upon maintaining; no easy task in these days of inflated prices and doubtful propaganda.

Mrs. Jay B. Millard, as Chairman of program, has been indefatigable in securing speakers and artists of note, and many world-famous personages have appeared upon Ebell's platform the past year. We have sipped the honey from the dew, carried upon the wings of enchantment, as we have listened to such singers as Lawrence Strauss, Estelle Heartt-Dreyfus, Mme. Clara Pasvolsky, Signor Companio, Maurine Dyer and Povl Bjornskjold; we have wandered in Elysian fields as Mme. Petschnikoff, Anne Thompson, Mme. Roumanova, Olga Steeb, Mrs. Simonsen, the Zoellner Quartette, Gertrude Ross and many others have charmed our souls by their magic fingers. East and West, North and South, England, France, Russia, Italy, Persia, Chaldea, India and China, as well as our own country, have given of their store in the lecture field.

From these aeroplanes of lofty intellect we have viewed the mingling of colors and music in modern painting; imbibed the wisdom of Persian ancients; heard the call of desolate France and the plans of Miss Anne Morgan for its relief; listened to the horror of Bolshevik-ridden Russia; culled the gems of literature with Hugh Walpole; Granville Barker and Coningsby Dawson have magnetized us with their plans for reconstruction; we have bridged the chasm between the mystic poetry of Yeats and Kreymborg's free verse; viewed the movies through the dispassionate eyes of Dr. Burton, and come safely to land again from Paris to New York with Captain de Wendt.

Two Ebell programs were given by past Presidents of the Club, Mrs. Robert Burdette speaking upon "World Citizenship" and Mrs. W. S. Bartlett upon "The Democracy of the Bible."

At Christmas time, Ebell was hostess to the children of the Club.

Two dramatic programs have been staged during the year, their effectiveness much enhanced by the beautiful new stage curtains and the newly installed lighting system.

Ebell has welcomed to her platform Captain Henri de Negre, of the French High Commission; Mr. Waddia, a Parsee from India; Miss Mary Conan Doyle, daughter of the famous author; Miss Emily Morrison, from Sleigleton Farms, the celebrated reform school of Pennsylvania; Mrs. George Black, wife of the Commissioner of the Yukon; Carrie Jacobs Bond and many others.

Two exhibits of unusual quality added to the pleasure of Ebell's programs; one a very rare collection of laces loaned by Mrs. Cameron Shute; the other an exhibition of the "Paintings of the Orient," rare Oriental rugs, forming the background for an unusually artistic program on June 21st.

The following resolutions have been endorsed during the year: October 6th—An amendment to the By-Laws. December 15th—Endorsing the creating of a Federal Commission to investigate the needs of the California Indians; a Resolution asking the County Supervisors to take action for flood control by planting young trees in the area devastated by recent forest fires; a Resolution asking the State Highway Commission to finish the highways leading to the boundaries of the State. March 1st—An Amendment to the By-Laws. April 26th—A Resolution advocating the establishment of a municipal farm. May 10th—A Resolution endorsing the Shepley-Towner Bill, creating a bureau for maternal and infant hygiene; a Resolution advocating an increase in teachers' salaries.

"Incentives come from the soul's self." The soul of Ebell through years of fruitful endeavor has expanded with that breadth of vision and forgetfulness of self that is the heritage of all who serve humanity.

MRS. JOHN S. THAYER, *Secretary*.

## Report of the General Curator



**A**NOTHER milestone has been passed in Ebell's history, and a report of the Department work of 1919-20 records thirteen departments, with total attendance of 9085; 696 members were enrolled, and 1012 guests attended the 195 meetings.

Following is a brief resume of the work of the departments in rotation, according to the days of the week.



The Browning Section, Mrs. Edward Crumley, Curator, studied poems illustrative of the two dominating principles of Browning's art: the progress of the soul through effort, and the infinite issues latent in commonplace affairs. Half the year's study was devoted to "Paracelsus" and "La Saisiaz." Besides excellent work of members, an interesting lecture on "The Poetic Beauty of Paracelsus" was given by Professor Paul Spencer Wood of the University of Southern California. The closing meeting of the year was an "Afternoon" complimentary to the Section given at the home of Miss Florence Riley, Assistant Curator.

The Parliamentary Law Department under the leadership of Mrs. Charles S. McKelvey, Curator and Instructor, had a successful and interesting year's work, marked by increased and prompt attendance, and earnest, enthusiastic study. The course included not only the right thing to say at the right time, but why it should be said, thus making for intelligent use of all motions.

The Choral Department, Mrs. B. F. Nance, Curator, Mrs. Abbie Norton-Jamison, Director, Mrs. Mamie Ashley Franklin, Accompanist, has been conducted along the lines of a study section, with special reference to improvement in sight-singing, and some of the principles underlying the fundamentals of music; the class slogan being, "An open mind, an open ear and an open throat." Twenty-three new songs by American composers were studied; and thirty-two meetings were held, attesting the interest and diligence of the members.

The Emerson Section with Mrs. Emerson Clyde Gates, Curator, read the following essays: "Poetry and Imagination," "Social Aims," "Eloquence," "Resources," and "The Comic," supplemented by many of the poems elucidating the thoughts of the essays. Many interesting and worth-while papers were given by members on subjects pertaining to Emerson's life, friends and neighbors, and the influences molding his thought. A comprehensive paper on the Chinese philosopher, "Laotzu," was given by Professor William H. Knight; and at the last meeting of the year, Dr. E. Stanton Hodgkin presented a scholarly address entitled "The Re-discovery of America."

Unusual interest and large attendance has marked the meetings of the English Section under Mrs. Laura P. Joyce, Curator. Mrs. Harry Purdon, Instructor, during October and November, brought many new words to the attention of the class. In January Mrs. Purdon found it necessary to resign; and Mrs. Ilot Johnson assumed Instructorship, taking charge of the vocabulary work of the class, assisted by Miss Anne Smith, ortho-

epist; Mrs. Charles Burt directing the grammatical construction and choice of diction. The class sincerely regretted the resignation of Mrs. Frederick Beau de Zart, for three years the efficient Secretary of the Section. Miss Mildred Gray Bulfinch was appointed in her place, and has proven a worthy successor.

The Shakespearian Department, with Mrs. Edward A. Tufts and Mrs. Thomas R. Coles, Curators, spent an interesting year in the study of "Cymbeline," "King Lear" and "The Winter's Tale." A delightful and profitable part of the year's work was three interpretative lectures given by Miss Helen A. Brooks of the Cumnock School of Expression.

The Spanish Section, Mrs. Charles Burt, Curator, enjoyed a very profitable year under the direction of Señora Aurelia Borquez and Señora Claudina Alvarez. There were three classes. The books studied were "Spanish Conversations" (Borquez), Spanish Reader and Grammar (De Vitis) and "Fortuna" (Es- crich).

The lecture given by Miss M. Winifred Rouzee on "The Bible and World Events,—Past, Present and Future," aroused such interest that the Bible Department was revived and formally opened March 10th, with Mrs. W. S. Bartlett, Curator, and Miss Rouzee, Lecturer. Six addresses were given by this devoted scholar on the "Inspiration of the Scriptures"; giving the testimony of archaeology, as preserved in the British museum, the fulfilled prophecies, the corroboration of the highest science, the witness of the stars to inspiration, and the evidence of statesmen, business and professional men; all attesting proof of the authenticity and truth of the Bible.

The Social Science Department under the leadership of the Acting Curator, Mrs. Loren Crenshaw—the Curator, Mrs. A. D. Jack, being indefinitely out of the city,—held six regular meetings, at which book reviews, papers and addresses treating of world events, phases of national and community life from the sociological standpoint were given by competent speakers. Among these were William Roscoe Thayer's "Democracy, Discipline and Peace," and Basil King's "City of Comrades," reviewed respectively by Miss Gertrude Darlow and Mrs. Sumner P. Hunt; a paper, "In Wisdom's Way," by Mrs. Charles H. Toll; a talk on the "Relation of the Women's Council of Community Service to Other Social Agencies," by Mrs. J. T. Anderson; an address by Mrs. Susan M. Dorsey, Superintendent of Public Schools. Sharing the time with the Social Service Department, Mrs. William Read, Chairman, more than filled the hour from ten to eleven with reports from the Social Service and

Rest Cottage Committees, and discussion of topics germane to the same. The meetings were followed by Special Guest Lunches, details of which appear in the President's report.

The Art and Travel Section, Mrs. William S. Bullis, Curator, enjoyed a varied program, travelling first to Constantinople, where an intimate glimpse of the lives of Turkish women was given by Mrs. Desborough, who resided for years in the home of a Turkish princess; from there a delightful trip around the Grecian Archipelago with Mrs. W. S. Bartlett; then on to our native land, visiting Alaska and the great northwest with Mrs. Charles N. Flint; in imagination, to far Ceylon, enjoying not only the history but the beautiful views of the buried cities, presented by Mrs. J. W. Hendricks.

The Art programs consisted of "Sir Joshua Reynolds and His Connection With Early American Art," by Miss Virginia Graeff; a lecture on "Interior Decoration," by Miss Caroline Wood; a comprehensive and instructive lecture on the "Art of Etching," by Mr. John W. Cotton. Mr. C. P. Townsley's lecture on Art, in April, was unfortunately omitted. The Department adjourned in respect to the memory of Mr. Daggett, late Curator of the Art Gallery at Exposition Park, whose obsequies were held that morning.

The Book and Current Literature Section, Mrs. Sidney J. Parsons, Curator, held seven meetings, two of which were devoted to Current Periodicals with Miss de Laguna, leader; a resume of the latest and best articles on Religion, Drama, Art, Philosophy and Sociology being given. The following books were reviewed: Johan Bojer's "Great Hunger," H. G. Wells' "Joan and Peter," "Soul of a Bishop" and "The Undying Fire"; Hugh Walpole's "Secret City," Ernest Poole's "The Village," "The Education of Henry Adams," and Samuel Butler's "Life and Letters," and "The Way of All Flesh." Mrs. Eugene T. Pettigrew gave a half hour to the reading of modern poets at each meeting.

The six meetings of the Drama Section, Miss Alice Louise Jones, Curator, offered a varied choice of subjects, presenting at the first program in October no less an authority than Miss Willamine Wilkes, in a "Survey of the Dramatic World of Today and Tomorrow." In January we were carried back to the beginning of things dramatic, by Mrs. W. S. Bartlett, who gave an illuminating paper on "The Religious Drama," followed by interpretative dances illustrating "The Dance in Religion," by Miss Martha Graham and Miss Nina Byron of the Denishawn School of Dancing; and a reading of Arnold

Bennett's play, "Judith," by Mrs. Gentry L. Hiatt. An interesting morning on "The Drama of the American Indian" was given by Mrs. B. W. Starkweather, supplemented by Indian Musical Themes by Mrs. Walter Raymond Gillette. Professor Anthony Faulkner Blanks of the University of Southern California gave in March a scholarly address on "The Function of the Drama in Americanization," followed by an eloquent reading of John Drinkwater's play, "Abraham Lincoln." Mr. Edward Everett Horton brought us down to date with an address on the "Stock Company and the Legitimate Actor." The last program was "The Child and the Theatre," elucidated by Miss Sybil Jones' address, "Play-Houses for Children."

The French Section, with Mrs. Frederick D. Sanborn and Mrs. Joel B. Gwynne, Curators, enjoyed a year of unusual progress under the inspiring and scholarly tutelage of Professor Louis F. D. Briois of the University Extension Course. The members again contributed to the support of the little French orphan. Mrs. Sanborn's resignation in February was reluctantly accepted. Mrs. Joel B. Gwynne graciously and generously assumed the Curatorship for the remainder of the year.

A record of the year's work would not be complete without mention of the enjoyable Department Luncheons, of which there were fourteen. The festal board was graced by the presence and messages of many notable personages in all lines of active thought and work in world affairs.

A luncheon followed each of the seven meetings of the Book Department. Among the guests and speakers entertained were: Mrs. H. W. R. Strong, Miss Nanna With, Journalist of Christiana, Miss Conan Doyle, Pauline Barrington, Mrs. Seiffert, Gene Stratton Porter, Mrs. Cameron Shute of London, Miss Elaine Inescort and Horace Wade.

The Drama Department gave two luncheons. The guests included Ruth St. Denis, Miss Martha Graham, Miss Nina Byron of Denishawn, Miss Gilmore Brown, Misses Alberta and Sybil Jones, Professor and Mrs. A. F. Blanks, Captain O'Davoren, Miss Naomi Bailey, Mme. Mana-Zucca and Mrs. Gobert.

Twice the Shakespeare Department extended its hospitality after Miss Helen A. Brooks' lectures. Mrs. Matthew S. Robertson and Miss Brooks were honor guests. Others entertained were Dr. Brooks, Mrs. Irving J. Mitchell, who gave an imitation of California "bird-calls," and Mrs. Charles A. Post. Mrs. Calvert Wilson and little daughter Ruth furnished a delightful musical program.

The Art and Travel Luncheon in March was in compliment to Mrs. Cecelia A. White, recently returned from over-seas service. Talks were given by Mrs. Cyrus W. Perkins, Chairman Art Department G. F. W. C., and Mrs. Herman Hall of the Art Institute, Chicago. Guests included Mrs. J. W. Hendricks and Mrs. Samuel Storrow, the President of the Ruskin Art Club.

The annual luncheon of the Browning-Emerson Departments was held May 4th, after a lecture entitled "In How Far Does the Poet's Art Express His Life?" by Miss Helen A. Brooks. At the luncheon table a galaxy of brilliant speakers added to the occasion: Miss Florence Weir Gilson, ex-President New York Browning Society; Mrs. Clara Bryant Heywood, President Pasadena Browning Club; Mrs. Kate L. S. Cummings, President L. A. Browning Club; Mrs. Emerson Clyde Gates, Dr. Bertha Lowe Dickinson, and Mr. Lee Nichols, English poet, playwright, soldier and interpreter. The Emerson Department had for its speakers, Mrs. Fred Betts, Miss Annette Foster of La Grange School, and Professor Paul Spencer Wood.

The combined luncheon of the three language sections was a great success. After an elaborate program of unusual merit in French, English and Spanish, given in the Auditorium, the participants and instructors were honored guests at luncheon. Greetings were given by the instructors, and toasts by the curators in French, English and Spanish.

Much praise and appreciation is due Miss Flora Hunter, Mrs. Florine Wolfstein and their assistants, who had charge of the luncheons and who provided beautiful decorations.

Always present was our beloved President, Mrs. Matthew S. Robertson, whose words of wit and wisdom from her versatile mind, and kindly message from her great heart, crowned every "feast of reason and flow of soul" with sweet remembrance.

A last word and a true word of affection and appreciation is extended to the curators and officers of the Departments for their unswerving coöperation and fidelity.

Respectfully submitted,

MRS. WILLIAM H. MILLSAUGH, *General Curator.*

## Treasurer's Report

July 1, 1919 to June 30, 1920

☛

### Receipts:

Cash on Hand July 1, 1919	\$ 2,876.07
Admission Fees	4,242.50
Admission Fees War Tax	445.00
Accounts Receivable	88.40
Certificates of Deposit	4,000.00
Books	163.75
Dues	16,659.50
Ebell Club Pins	69.50
Interest	901.59
Interest on Loan	145.00
Life Members	400.00
Library Fines	9.31
Loans	15,550.00
Rentals	3,624.40
Philanthropy	6.00
Rest Cottage	4,106.42
Scholarship	614.00
Year Book	8.50

\$53,909.94

### Disbursements:

Admission Fees War Tax	\$ 413.75
Books	257.99
Departments	735.00
Club Pins	69.30
Employees	4,742.55
Federation Dues	226.00
Furnishings	1,125.29
Household	2,588.69
Interest	1,242.24
Insurance	92.37
Loans	24,000.00
National Defense	700.43
Philanthropy	351.00
Printing	1,174.75
Programmes	2,273.15
Repairs	2,627.58
Rest Cottage	4,956.42
Scholarship	1,285.50
Stamps	265.92
Stationery	361.86
Taxes	1,446.44

\$50,936.23

Cash on Hand June 30, 1920 . . . . . 2,973.71

\$53,909.94

Total Receipts from July 1, 1919, to June 30, 1920 . . . 51,033.87

Total Disbursements from July 1, 1919, to June 30, 1920 . 50,936.23

Respectfully submitted,

MRS. LEWIS CLARK CARLISLE, *Treasurer.*



## Assets and Liabilities



### Assets:

<b>Current Assets:</b>			
Cash . . . . .	\$ 2,973.71		
Notes Receivable . . . . .	75.00		
Dues Receivable . . . . .	775.00	\$ 3,823.71	
<b>Gift Fund Investments:</b>			
Real Estate . . . . .	\$17,000.00		
Securities . . . . .	15,980.00	32,980.00	
<b>Club Properties:</b>			
Grounds . . . . .	\$60,000.00		
Buildings . . . . .	\$25,153.47		
Less allowances for depreciation <u>1,227.00</u>	23,926.47		
Equipment . . . . .	8,414.16	92,340.63	
<b>Total</b> . . . . .		<u>\$129,144.34</u>	

### Liabilities:

<b>Current Liabilities:</b>			
Dues paid in advance . . . . .	\$ 80.00		
<b>Source of Funds Invested in Gift Fund Investments:</b>			
Gifts—Restricted . . . . .	\$ 2,150.00		
Appropriation from Income . . . . .	30,830.00	32,980.00	
<b>Source of Funds Invested in Club Properties:</b>			
Gifts—Restricted . . . . .	\$ 250.00		
Appropriations from Income . . . . .	52,017.63		
<b>Liabilities:</b>			
Mortgages . . . . .	\$26,000.00		
Notes Payable . . . . .	15,300.00	41,300.00	93,567.63
<b>Surplus</b> . . . . .		<u>2,516.71</u>	
<b>Total</b> . . . . .		<u>\$129,144.34</u>	

Respectfully submitted,

MRS. LEWIS CLARK CARLISLE, *Treasurer.*

## Ebell Rest Cottage

1305 West 95th Street



**E**BELL Rest Cottage, which 18 months ago was considered by some of our Ebell household a doubtful venture, stands today, July 1st, 1920, a justified instrument of Ebell for the helping of a few of the many women who frequently become hopeless invalids for the lack of a brief additional period of care-free convalescence.

For a record of the beginning and the history of the Rest Cottage Association, reference is made to the report of the first Chairman of the Association, now retiring, as found in the 1919-1920 Year Book.

A "Drive" during October, November and December of 1919, as reported by Mrs. W. A. Moses, Chairman, resulted in membership of 319 by December 30th. The present total is 345; this includes Associate, Contributing, Sustaining and Life members, of which last there are 12—Mrs. Sloan-Orcutt, Mrs. Ralph W. Avery, Mrs. E. M. Sloan, Mrs. Wm. B. Webb, Mrs. R. T. Burge, Mrs. Aurelia B. Ferguson, Mrs. R. B. Williamson, Mrs. Wm. T. Lewis, Mrs. Robert L. Gifford, Mrs. E. W. Moses, Mrs. Wm. A. Moses and Mrs. Benjamin F. Perkins.

Mrs. Edward C. Magauran, Chairman of House and Grounds, reports a total expenditure for the year of \$142.46. This includes all in and out-door furnishings, and the labor and service therewith connected. A new bath tub and a beautiful Victrola with many fine records, the gifts respectively of Mrs. W. K. Parkinson and Mrs. Cummins B. Jones, are valued contributions to the comfort and pleasure of the dwellers at Rest Cottage. Seventy-one guests have been entertained during 1919-1920.

This report commends the service rendered by the matron, Mrs. J. A. Eby, who seems to have caught the spirit of Ebell's vision and to have put into her service that which is above price. The reports of Chairmen of Investigation, Follow-Up Work, Transportation, Johnson Apartments, Neighborhood Schools and Jail Committees present such an inspiring array of fact and comment, showing the possibilities of willing coöperation in service, that an impossible restraint is necessary to resist

more than this passing mention. But when all the workers met, as they did on each Tuesday throughout the year, in the Sewing Room with Mrs. Gertrude R. Nash, and pooled their assets and resources, planning, delivering, receiving, segregating, cutting, basting, stitching, ripping, packing and storing, each according to her several ability and choice, service found ample reward in interchange of human interest.

The following totals taken from the annual report of the Custodian of the Rest Cottage and Social Service cupboards are most interesting: July 19, 1919, to June 19, 1920, garments distributed: men's, 1805; women's, 2503; boys', 2476; girls', 2325; infants', 2022; total, 11,131. Miscellaneous: household furnishings, 838 articles; pieces of furniture, 121; packages of food, 237; quarts of fruit, 190; glasses of jam and jelly, 230; Christmas gifts, 1309. We submit without comment the eloquent epitome of Mrs. William Irving Hollingsworth's report of the Rest Cottage benefit card party: "Delivered to the Treasurer of the Ebell Club, \$1047.25."

In addition to five meetings of Rest Cottage Association with the Social Science Department, thirteen business meetings of the Rest Cottage Association Executive Committee have been held. Lack of space forbids chronicling interesting details.

The objective sought in this work is a foundation of friendship and mutual understanding and the energizing force, Faith that accepts no defeat and Love that never faileth.

Respectfully submitted,

MATTIE H. WILSON, *Secretary.*

## Treasurer's Report

### Rest Cottage Association and Social Service Funds



PERIOD JULY 1, 1919, TO JUNE 30, 1920, INCLUSIVE

July 1, 1919, Cash in Bank . . . . . \$1,024.89

#### Receipts:

Convalescent Fund (From Ebell) . . .	\$ 850.00	
Memberships, Associate . . . . .	216.00	
Memberships, Sustaining . . . . .	592.85	
Memberships, Life . . . . .	1,200.00	
Card Party and Dance, Net Proceeds only handed us . . . . .	1,047.25	
Donations, General . . . . .	438.00	
Donations, for Social Service Supplies . . . . .	83.50	
Donations, for Outdoor Special Relief . . . . .	212.85	
Torrey Memorial . . . . .	26.24	
Interest on \$50.00 Liberty Bond . . . . .	1.06	
Refund, Convalescent Fund . . . . .	258.00	
Refund, Postage Stamps . . . . .	1.00	
Refund, Electric Bill . . . . .	2.66	
Refund, Telephone . . . . .	2.72	
		4,932.13
		\$5,957.02

#### Disbursements:

Convalescents . . . . .	\$1,039.20	
Matron's Wages . . . . .	255.00	
Maintenance and Repairs . . . . .	138.79	
Furniture and Fixtures . . . . .	72.42	
Expense, Water and Sundries . . . . .	69.73	
Telephone . . . . .	29.62	
Printing . . . . .	11.25	
Insurance (Public Liability and Employees) . . . . .	21.00	
Torrey Memorial . . . . .	34.65	
Social Service Supplies . . . . .	300.25	
Outdoor Special Relief . . . . .	309.75	
Investments:		
Unimproved Lot, 50-foot frontage, immediately joining on the west, Ebell Rest Cottage Property . . . . .	\$500.00	
Escrow and Papers, Notary, etc. . . . .	11.50	511.50
12 Building and Loan Certificates . . . . .	1,200.00	
11 First Mortgage Certificates . . . . .	1,100.00	
Chickens . . . . .	13.25	\$5,106.41

June 30, 1920, Cash in Bank . . . . . 850.61 \$5,957.02

## After Closing Books, June 30, 1920

### Assets:

Real Estate . . . . .	\$3,011.50	
Furniture and Fixtures . . . . .	620.17	
Chickens . . . . .	13.25	
Fourth Liberty Bond (Gift) . . . . .	50.00	
12 Building and Loan Certificates . . . . .	1,200.00	
11 First Mortgage Certificates . . . . .	1,100.00	
Cash in Bank . . . . .	850.61	\$6,845.53

Gift Not Listed Above:

Beautiful Victrola and Seventy-five Choice Records.

Respectfully submitted,

OLIVE R. LEVINSON, *Treasurer,*  
*Ebell Rest Cottage Association.*

## Report of Art Committee

THERE have been eight exhibitions of painting, one of etching and one of miniatures this year. Those exhibiting paintings were: R. C. Colman, Benjamin Brown, Maurice Braun, Guy Rose, Marion Wachtel, Elmer Wachtel, William Wendt, Jack W. Smith, Hanson Puthuff, Jack W. Coleman, John H. Rich, Adam E. Albright, Ralph Holmes, Dana Bartlett, J. Bond Francisco, Anna Fisher, Carl Blenner, Martin Borgord, Lillian Genthe, Charles Davis, Frank De Haven, Ballard S. Williams, Berge Harrison, John F. Carlson, Gardner Symons, C. P. Townsley, Orrin White, Mabel Alvarez, Edward B. Butler, Wallace DeWolf, Paul Lauritz, Lon Megargee, Donna Schuster, Roscoe Shrader.

Etchings in color by John W. Cotton.  
Miniatures by A. A. Meripol.

Respectfully submitted,

MRS. W. S. BULLIS, *Chairman Art Committee.*

## Details of Civic and Social Welfare

International Congress of Working Women . . .	\$ 25.00	
Patron Member Los Angeles Symphony Orchestra Association . . . . .	100.00	
The Fatherless Children of France . . . . .	73.00	
Salvation Army: "War Cry" . . . . .	4.00	
Truelove Home . . . . .	10.00	
Summer Vacation Home . . . . .	15.00	
National Child Labor Committee . . . . .	25.00	
Needlework Guild . . . . .	15.00	
County Hospital Revolving Fund . . . . .	25.00	
Children's Clinic Neighborhood Settlement Association . . . . .	25.00	
Young Women's Christian Association . . . . .	25.00	
Fund for Italian Orphans and War Sufferers . . . . .	25.00	
American Jewish Relief Committee . . . . .	25.00	
Anti-Vivisection Campaign . . . . .	20.00	
Juvenile Protective League . . . . .	10.00	
Children's Hospital . . . . .	6.00	
Cinema Society of Los Angeles . . . . .	12.00	
Philanthropic Rentals . . . . .	242.50	\$ 682.50

MRS. CHARLES N. FLINT, *Chairman.*

## Scholarship Fund

### RECEIPTS

Amount Collected to July 1, 1919 . . . . .	\$ 221.50	
Mrs. W. A. Moses, Chairman, Donations for Year 1919-1920 . . . . .	614.00	
From Ebell Treasury . . . . .	450.00	\$1,285.50

### DISBURSEMENTS

3 Scholarships—September . . . . .	\$ 45.00	
5 Scholarships—October . . . . .	75.00	
6 Scholarships—November . . . . .	90.00	
6 Scholarships—December . . . . .	90.00	
6 Scholarships—January . . . . .	90.00	
6 Scholarships—February . . . . .	90.00	
9 Scholarships—March . . . . .	135.00	
9 Scholarships—April . . . . .	135.00	
9 Scholarships—May . . . . .	135.00	
8 Scholarships—June . . . . .	120.00	

	\$1,005.50	
Cash on Hand July 1, 1920 . . . . .	280.50	\$1,285.50

MRS. ILOT JOHNSON, *Chairman.*



## Resolutions

### Establishing Ebell Rest Cottage Association

*Whereas*, There has been conveyed by Deed of Gift to The Ebell of Los Angeles certain property described as Lot 206 of Olivito Heights Tract, as per map recorded in Book 8, Page 47, of Maps in the office of Recorder of Los Angeles County, State of California, which property is known as and hereinafter referred to as Ebell Rest Cottage; and

*Whereas*, The terms and conditions on which said property was so conveyed required that it should be made a place of rest for women who, because of their physical condition, need rest and quiet for a period of time to enable them to resume their former occupation, and that it shall be maintained as such by The Ebell of Los Angeles; and

*Whereas*, It is unnecessary to adopt rules and regulations governing said property and to provide for its maintenance and to secure the funds necessary therefor by endowments, annuities, devises, bequests, memorials, gifts and contributions and to protect the donors thereof in accordance with such endowments, annuities, devises, bequests, memorials, gifts and contributions; therefore, be it

*Resolved* by the Board of Directors of The Ebell of Los Angeles, at a regular meeting on December 26th, 1918, that to carry out and make effective the terms and conditions of said gift, there is hereby organized from the membership of The Ebell of Los Angeles an association to be known as Ebell Rest Cottage Association.

Any member of The Ebell of Los Angeles who contributes \$1.00 per month shall be a sustaining member of Ebell Rest Cottage Association and any member who contributes \$1.00 per year shall be an associate member. Any person who contributes the sum of \$100.00 may be made a life member of said association.

The officers of Ebell Rest Cottage Association shall consist of a Chairman, appointed by the Board of Directors of The Ebell of Los Angeles, a Secretary and a Treasurer elected by the Association. These officers with five Directors (two of whom shall be the President and the Chairman of Philanthropy of The Ebell of Los Angeles) shall constitute the Executive Committee. At the first annual business meeting of the Association three Directors shall be elected, the one receiving the highest number of votes shall serve for three years, the one receiving the next highest number of votes shall serve for two years and the third Director shall serve for one year. Thereafter at each annual election one Director shall be elected who shall serve for three years.

That said Ebell Rest Cottage Association, when organized as aforesaid, shall have full power and authority to adopt rules and regulations governing the management, maintenance and control of Ebell Rest Cottage and of any endowments, annuities, devises, bequests, memorials, gifts and contributions therefor, provided, however, that such rules and regulations shall not become effective or be changed or modified in any manner whatever unless approved by the Executive Committee of The Ebell of Los Angeles and the Board of Directors thereof.

## [ The EBELL of Los Angeles ]

That Ebell Rest Cottage Association shall provide forms to be published in the Year Book showing what manner endowments, annuities, devises, bequests and memorials for the benefit of Ebell Rest Cottage shall be made and shall provide that in every instance The Ebell of Los Angeles shall be named therein as trustee of any fund so created for the benefit of said Ebell Rest Cottage.

That Ebell Rest Cottage Association shall be charged with the following funds:

a. All endowments, annuities, devises, bequests, memorials, gifts and contributions given for the benefit of Ebell Rest Cottage.

b. All membership fees received from sustaining, associate and life members of Ebell Rest Cottage Association.

c. Such monthly sum from the treasury of The Ebell of Los Angeles as the Board of Directors deems necessary to make effective the purpose of said association.

d. The Executive Committee of Ebell Rest Cottage Association may raise such other funds as in its judgment are necessary in any way which the Executive Committee of The Ebell of Los Angeles shall approve.

That all funds becoming available for the support and maintenance of Ebell Rest Cottage shall be paid immediately by the Treasurer of The Ebell of Los Angeles to the Treasurer of said Ebell Rest Cottage Association, who shall give her receipt therefor.

That the Treasurer of Ebell Rest Cottage Association shall give a bond in the sum to be determined by the Executive Committee of The Ebell of Los Angeles, which bond shall not become effective until approved either by the Board of Directors of The Ebell of Los Angeles or by the presiding Judge of the Superior Court in and for the County of Los Angeles.

That said bond shall provide that the Treasurer giving the same shall faithfully perform all the duties of her office as provided by the laws of the State of California and the rules and regulations of said Association, and shall also provide that she shall keep true and faithful books of account showing the amount of money in her hands and the accounts to which it is charged.

That the Auditor of The Ebell of Los Angeles shall be the Auditor of Ebell Rest Cottage Association.

That monthly reports shall be made by the Chairman of Ebell Rest Cottage Association to the Executive Committee of The Ebell of Los Angeles.

That the books of Ebell Rest Cottage Association shall be open at all times to the Executive Committee of The Ebell of Los Angeles; and be it further

*Resolved*, That this resolution shall be printed in each edition of the Ebell Year Book together with the forms before mentioned and such other matter pertaining to Ebell Rest Cottage as may be deemed necessary.

## Form of Bequest or Devise for Benefit of Ebell Rest Cottage

It is suggested that one of the following forms be used when money or real estate is to be left to The Ebell for the benefit of Rest Cottage.

If money, use the following form: "I hereby give and bequeath to The Ebell of Los Angeles for the maintenance of Rest Cottage.....dollars."

If real estate, use: "I hereby give and devise to The Ebell of Los Angeles that real property described as follows....."

If the desire is to leave money or real estate with the intention that only the interest or income therefrom shall be used for the maintenance of Rest Cottage, then add to the above forms as follows: to the first, "and I direct that said sum of money be safely invested and the interest or other proceeds arising therefrom shall be used for said purpose."

To the second form add, "and I direct that the income from said property shall be used for the support of said Rest Cottage and in the event that it is deemed advisable to sell the said property so devised, that the moneys derived therefrom shall be invested and the proceeds used for said purpose."

At the suggestion of the donor such bequest or devise may be left as a memorial to erect a building or endow a room to be known by the name of the person designated.

You may make your own will without any witnesses being present. To do so it must be wholly dated, written and signed in your own hand writing.

In the event that it is written by other persons it must be signed by you and by two witnesses, who must sign at your request after you have declared to them that the instrument is your last will and testament. They must sign in your presence and in the presence of each other.

## Past Officers

1894-1897

<i>President</i> . . . . .	Mrs. H. W. R. Strong
	Miss Alice K. Parsons
<i>Vice-Presidents</i> . . . . .	Mrs. W. S. Bartlett
	Mrs. W. G. Cochran
	Mrs. F. W. King
	Mrs. J. C. Merrill
<i>Corresponding Secretary</i> . . . . .	Mrs. Putnam
	Mrs. Kate Slauson Vosburg
<i>Recording Secretary</i> . . . . .	Mrs. Hugh W. Vail
	Miss Gwendolen Overton
<i>Treasurer</i> . . . . .	Mrs. L. W. Blinn
<i>Curator and Librarian</i> . . . . .	Miss Emmie H. Parsons
<i>Critic and Parliamentarian</i> . . . . .	Miss Harryet R. Strong

1897-1898

<i>President</i> . . . . .	Mrs. Robert J. Burdette
	Miss Alice K. Parsons
<i>Vice-Presidents</i> . . . . .	Mrs. Dean Mason
	Mrs. E. A. Praeger
<i>Corresponding Secretary</i> . . . . .	Mrs. J. B. Hamilton
<i>Recording Secretary</i> . . . . .	Mrs. Thomas T. Knight
<i>Treasurer</i> . . . . .	Mrs. R. W. Burnham
<i>Curator and Librarian</i> . . . . .	

1898-1900

<i>President</i> . . . . .	Mrs. Charles N. Flint
	Miss Alice K. Parsons
<i>Vice-Presidents</i> . . . . .	Mrs. Sumner P. Hunt
	Mrs. A. L. Danskin
<i>Corresponding Secretary</i> . . . . .	Miss Frances M. Maurice
	Mrs. A. P. West
<i>Recording Secretary</i> . . . . .	Mrs. G. Aubrey Davidson
<i>Treasurer</i> . . . . .	Mrs. Thomas T. Knight
	Mrs. L. S. Comstock
<i>General Curator</i> . . . . .	Mrs. Sidney J. Parsons

1900-1902

<i>President</i> . . . . .	Mrs. William T. Lewis
	Mrs. E. T. Pettigrew
	Mrs. Thomas T. Knight
<i>Vice-Presidents</i> . . . . .	Mrs. Williamson Dunn
	Mrs. Edgar Lacy Swaine
	Miss Frances M. Maurice
<i>Corresponding Secretary</i> . . . . .	Mrs. E. A. Praeger
	Mrs. G. Aubrey Davidson
<i>Recording Secretary</i> . . . . .	Miss Jennie E. Henderson
	Mrs. Charles Prager
<i>Treasurer</i> . . . . .	Miss Frances M. Maurice
<i>General Curator</i> . . . . .	Mrs. Jay B. Millard

1902-1904

<i>President</i> . . . . .	Mrs. Sumner P. Hunt
<i>Vice-Presidents</i> . . . . .	{ Mrs. Williamson Dunn Mrs. Florence Collins Porter Mrs. R. H. F. Variel Mrs. F. W. King Mrs. William Niles
<i>Corresponding Secretary</i> . . . . .	{ Mrs. R. H. F. Variel Mrs. W. F. Pleas
<i>Recording Secretary</i> . . . . .	Mrs. Matthew S. Robertson
<i>Treasurer</i> . . . . .	Mrs. A. C. Smither
<i>General Curator</i> . . . . .	Mrs. Chester C. Ashley

1904-1906

<i>President</i> . . . . .	Mrs. Frank W. King
<i>Vice-Presidents</i> . . . . .	{ Mrs. Florence Collins Porter Mrs. Philip G. Hubert Mrs. Matthew S. Robertson Mrs. Edgar Lacey Mrs. A. J. Chandler
<i>Corresponding Secretary</i> . . . . .	{ Mrs. W. F. Pleas Mrs. J. T. Fitzgerald
<i>Recording Secretary</i> . . . . .	{ Mrs. A. J. Chandler Miss Helen Louise Kimball
<i>Treasurer</i> . . . . .	Mrs. C. E. Crary
<i>General Curator</i> . . . . .	Mrs. Edward C. Dieter

1906-1908

<i>President</i> . . . . .	Mrs. Philip Gengembre Hubert
<i>Vice-Presidents</i> . . . . .	{ Mrs. J. T. Fitzgerald Mrs. Willitts J. Hole Mrs. B. R. Baumgardt Mrs. Edward C. Dieter Mrs. John C. McCoy Mrs. Charles Beach Boothe
<i>Corresponding Secretary</i> . . . . .	{ Mrs. Frank A. Kelly Mrs. Stephen L. Wilder
<i>Recording Secretary</i> . . . . .	{ Miss Helen Louise Kimball Mrs. George H. Kress
<i>Treasurer</i> . . . . .	Mrs. Lewis Clark Carlisle
<i>General Curator</i> . . . . .	Mrs. William L. Jones

1908-1910

<i>President</i> . . . . .	Mrs. Willitts J. Hole
<i>Vice-Presidents</i> . . . . .	{ Mrs. Edward C. Dieter Mrs. George Warder Bayly Mrs. Fred Selwyn Lang Mrs. Charles Beach Boothe
<i>Corresponding Secretary</i> . . . . .	{ Mrs. Stephen L. Wilder Mrs. William H. Jamison

<i>Recording Secretary</i> . . . . .	{ Mrs. George H. Kress Mrs. A. C. Smither
<i>Treasurer</i> . . . . .	{ Mrs. Richard W. Pridham Mrs. William Warren Orcutt
<i>General Curator</i> . . . . .	Mrs. Edward C. Bellows

1910-1912

<i>President</i> . . . . .	Mrs. Edward C. Bellows
<i>Vice-Presidents</i> . . . . .	{ Mrs. John H. Francis Mrs. Edwin A. Curtis Mrs. George H. Kress Mrs. Sidney J. Parsons
<i>Corresponding Secretary</i> . . . . .	{ Mrs. William H. Jamison Mrs. Frederick Warren Johnson
<i>Recording Secretary</i> . . . . .	{ Mrs. A. C. Smither Mrs. James Sears Montague
<i>Treasurer</i> . . . . .	{ Mrs. William Warren Orcutt Mrs. F. W. Beau de Zart
<i>General Curator</i> . . . . .	{ Mrs. Frederick Warren Johnson Mrs. William Read

1912-1914

<i>President</i> . . . . .	Mrs. William L. Jones
<i>Vice-Presidents</i> . . . . .	{ Mrs. E. W. Martindale Mrs. J. T. Fitzgerald Mrs. George A. Brock Mrs. George P. Thresher Mrs. S. M. Browne
<i>Corresponding Secretary</i> . . . . .	{ Mrs. William Read Miss Ellen Augusta Lamb
<i>Recording Secretary</i> . . . . .	Miss Mattie H. Wilson
<i>Treasurer</i> . . . . .	Miss Charlotte M. Rockwell
<i>General Curator</i> . . . . .	Mrs. Thomas B. Stowell

1914-1916

<i>President</i> . . . . .	Mrs. W. S. Bartlett
<i>Vice-Presidents</i> . . . . .	{ Mrs. Chester C. Ashley Mrs. George P. Thresher Mrs. Walter H. Fisher Mrs. Herbert P. Barton Mrs. Henry Van Bergen Mrs. S. M. Browne Mrs. L. C. Blakeslee
<i>Corresponding Secretary</i> . . . . .	{ Miss Ellen Augusta Lamb Miss Mattie H. Wilson
<i>Recording Secretary</i> . . . . .	{ Miss Mattie H. Wilson Mrs. George B. Macaulay
<i>Treasurer</i> . . . . .	Miss Charlotte M. Rockwell
<i>General Curator</i> . . . . .	Mrs. C. S. Ward



1916-1918

<i>President</i> . . . . .	Mrs. Chester C. Ashley
<i>Vice-Presidents</i> . . . . .	{ Mrs. Grantland S. Long Mrs. Walter Harrison Fisher Mrs. Matthew S. Robertson Mrs. Henry Van Bergen Mrs. W. W. Homan Mrs. Lyman Curtis Blakeslee Mrs. Charles S. McKelvey
<i>Corresponding Secretary</i> . . . .	{ Miss Mattie H. Wilson Mrs. John Stearns Thayer
<i>Recording Secretary</i> . . . . .	{ Mrs. George B. Macaulay Miss Laura Paxton
<i>Treasurer</i> . . . . .	Mrs. Lewis Clark Carlisle
<i>General Curator</i> . . . . .	{ Miss Laura Paxton Mrs. Henry Levinson

1918-1920

<i>President</i> . . . . .	Mrs. Matthew S. Robertson
<i>Vice-Presidents</i> . . . . .	{ Mrs. Charles Hulbert Toll Mrs. Jay B. Millard Mrs. Benjamin Franklin Perkins Mrs. Charles S. McKelvey Mrs. Bruce H. Cass
<i>Corresponding Secretary</i> . . . .	{ Mrs. John Stearns Thayer Mrs. Milton Ephraim Hammond
<i>Recording Secretary</i> . . . . .	{ Miss Laura Paxton Mrs. John Stearns Thayer
<i>Treasurer</i> . . . . .	{ Mrs. Alexander Smither Mrs. Lewis Clark Carlisle
<i>General Curator</i> . . . . .	Mrs. William H. Millspaugh
<i>Chairman Ebell Rest Cottage Assn.</i>	Mrs. William Read

**Past Directors**

Miss Abby C. Adair  
Mrs. W. S. Bartlett  
Mrs. Edward C. Bellows  
Mrs. Fred Betts  
Mrs. L. W. Blinn  
Mrs. Charles Beach Boothe  
Mrs. George A. Brock  
Mrs. William S. Bullis  
Dr. Rose Burcham  
Mrs. Robert J. Burdette  
Mrs. Lewis Clark Carlisle  
Mrs. T. J. Cochrane  
Mrs. A. L. Danskin  
Mrs. P. A. Demens  
Mrs. Edward C. Dieter  
Mrs. Charles N. Flint  
Mrs. Augustus Hine  
Mrs. James Warren Holder  
Mrs. Willits J. Hole  
Mrs. Philip Gengembre Hubert  
Mrs. Sumner P. Hunt  
Mrs. Frederick Warren Johnson  
Mrs. Ilot Johnson  
Mrs. William L. Jones  
Mrs. Frank W. King  
Mrs. Thomas T. Knight  
Mrs. William T. Lewis  
Mrs. Donald A. MacNeil  
Mrs. E. W. Martindale  
Mrs. J. C. Merrill  
Mrs. Jay B. Millard  
Mrs. William Warren Orcutt  
Mrs. Wilson Francis Pleas  
Mrs. William Read  
Mrs. Reuben Shettler  
Mrs. T. D. Stimson  
Mrs. H. W. R. Strong  
Mrs. George P. Thresher  
Mrs. J. W. Van Benthuyzen  
Mrs. Kate Slauson Vosburg

## General Membership

Ackley, Mrs. Leroy Clifton, '19 . . . 1317 Ocean Avenue, Santa Monica  
 †Adair, Miss Abby C., '94 . . . 1021 West Twenty-fifth Street  
 Adams, Mrs. Abel A., '05 . . . Laguna Beach, California  
 Adams, Mrs. Ernest Bennett, '14 . . . 2044 Edgewood Drive, South Pasadena  
 Adams, Miss Fannie M., '01 . . . 1050 Magnolia Avenue  
 Adams, Mrs. George W., '14 . . . 665 South Hobart Boulevard  
 Adams, Mrs. Harry Walton, '10 . . . 1928 South Harvard Boulevard  
 Adams, Mrs. James, '14 . . . 2121 Gramercy Place  
 Adams, Mrs. James H., '97 . . . 21 Chester Place  
 Adams, Mrs. James P., '10 . . . 2245 Ninth Avenue  
 Adams, Mrs. Owen J., '20 . . . 1440 Vista Street  
 Adams, Mrs. J. Lester, '20 . . . 2525 Seventh Avenue  
 Adams, Mrs. Pearl Campbell, '20 . . . 3845 Denker Avenue  
 Adler, Miss Marion, '18 . . . 1701 South Figueroa Street  
 Akin, Mrs. John Jay, '04 . . . 521 South Manhattan Place  
 Albright, Mrs. Harrison, '06 . . . 618 Benton Boulevard  
 Alburdis, Miss Mary, '15 . . . New York City  
 Alderman, Mrs. R. L., '19 . . . The Bryson  
 Alexander, Mrs. Jesse B., '15 . . . The Hershey Arms  
 Alexander, Mrs. Mabel C., '13 . . . 550 South Serrano Avenue  
 Alexander, Mrs. William Montrose, '15 . . . 698 Wilshire Place  
 Alford, Miss Alice E., '19 . . . The Fowler Apartments  
 Allan, Mrs. Robert M., '20 . . . 967 North Mariposa Avenue  
 Allen, Mrs. Charles W., '97 . . . 943 Grattan Street  
 Allen, Madame Etelka Willheim, '18 . . . 685 South Westlake Avenue  
 Allen, Mrs. Frank E., '16 . . . 1033 South Gramercy Place  
 Allison, Mrs. Louis B., '14 . . . 546 South Serrano Avenue  
 Ames, Mrs. Wiltzie B., '08 . . . R. D. 1, Box 30, San Dimas  
 Ammerman, Mrs. A., '06 . . . 620 South Berendo Street  
 Amsden, Mrs. Monroe R., '06 . . . 1341 Vine Place, Minneapolis, Minn.  
 Anderson, Mrs. Alice Therese, '04 . . . 1626 Shatto Street  
 Anderson, Mrs. Marshall Stookey, '20 . . . 2244 South Western Avenue  
 Anderson, Mrs. N. O., '11 . . . N. O. Anderson Building, San Pedro  
 Andrews, Miss Ellen L., '17 . . . 274 Andrews Boulevard  
 Andrews, Mrs. Harry, '12 . . . Highway Square, Monrovia, Cal.  
 Andrews, Mrs. Lewis W., '12 . . . 274 Andrews Boulevard  
 Armstrong, Mrs. Laura M., '01 . . . 1708 Fletcher Avenue, So. Pasadena  
 Armstrong, Mrs. Maurice M., '20 . . . 1432 Malvern Avenue  
 Arnold, Mrs. J. Clem., '15 . . . 546 North Painter Avenue, Whittier  
 Arnold, Mrs. L. Ellen, '11 . . . 1978 Estrella Avenue  
 Arnold, Mrs. R. H., '09 . . . 815 Lorraine Avenue  
 †Ashley, Mrs. Chester Carlisle, '97 . . . 2706 La Salle Avenue  
 Ashton, Mrs. R. W., '18 . . . 551 South Kingsley Drive  
 Atherton, Mrs. Frank S., '20 . . . 624½ South Westmoreland Avenue  
 Atkinson, Mrs. James, '20 . . . 734 Burck Place  
 Atkinson, Mrs. John Franklin, '08 . . . 1903 South Harvard Boulevard  
 Augur, Mrs. Irving Van Akin, '14 . . . 275 South Douglas Avenue, Eagle Rock  
 Avery, Mrs. Moses N., '99 . . . 621 South Vermont Avenue  
 Avery, Mrs. Ralph W., '18 . . . Ojai, California  
 Ayres, Mrs. Laura Hayward, '10 . . . 510 North Madison Avenue, Pasadena  
 Baber, Mrs. Kenneth P., '19 . . . 520 West Forty-ninth Street  
 Bacon, Mrs. Charles E., '15 . . . 730 South Kingsley Drive  
 Bacon, Mrs. Edward E., '09 . . . 1134 Magnolia Avenue

## [ The EBELL of Los Angeles ]

Badgley, Mrs. Jerry B., '14 . . . 2163 West Twenty-fourth Street  
 Bagnall, Mrs. A. L., '20 . . . 951 South Western Avenue  
 Bailey, Miss Effie Maude, '15 . . . 1752 Crenshaw Boulevard  
 Bailey, Mrs. Nathan Prescott, '05 . . . 5510 Melrose Avenue  
 Baker, Mrs. Fred L., '11 . . . 2701 Wilshire Boulevard  
 Baker, Mrs. Milo, '15 . . . 9045 Sunset Boulevard  
 Baker, Mrs. Milo Arnett, '09 . . . 1346 South Westlake Avenue  
 Baldwin, Mrs. M. L., '05 . . . 2213 West Twentieth Street  
 Baldwin, Mrs. Melville N., '17 . . . 2005 Fourth Avenue  
 Ballard, Mrs. R. H., '08 . . . 1821 Westmoreland Boulevard  
 Banks, Mrs. W. A., '04 . . . 1750 North Wilton Place  
 Barber, Mrs. David Cassatt, '15 . . . 638 South Harvard Boulevard  
 Barber, Mrs. E. T., '02 . . . 967 Arapahoe Street  
 Barber, Mrs. Russell H., '15 . . . 1224 West Thirty-sixth Street  
 Barbrick, Mrs. J. Fraser, '11 . . . 747 South Alvarado Street  
 Bardsley, Miss Ruth, '20 . . . 431 South Kingsley Drive  
 Bareford, Mrs. Charles Herbert, '06 . . . 444 South Serrano Avenue  
 Barker, Mrs. Berne S., '19 . . . 530 North Ardmore Avenue  
 Barlow, Mrs. Allison, '04 . . . 341 South Harvard Boulevard  
 Barmore, Mrs. E. H., '00 . . . 147 West Twenty-fifth Street  
 Barnard, Mrs. Frank S., '01 . . . 837 South Union Avenue  
 Barnes, Mrs. Watson Eugene, '06 . . . The Wellington  
 Barnes, Mrs. S. D., '20 . . . 830 Title Insurance Building  
 Barnett, Mrs. William T., '18 . . . 1018 Elden Avenue  
 Barrere, Mrs. Granville K., '07 . . . 1821 Gower Street  
 Barry, Mrs. David, '07 . . . The Bryson  
 Barry, Mrs. Samuel, '20 . . . 2271 West Twenty-third Street  
 Bartlett, Mrs. Albert Griffith, '09 . . . 6219 Hollywood Boulevard  
 Bartlett, Miss Emily A., '15 . . . The Del Sol  
 Bartlett, Mrs. M. E., '99 . . . 4056 Walton Avenue  
 †Bartlett, Mrs. W. S., '94 . . . 3200 West Adams Street  
 Barton, Mrs. Herbert P., '11 . . . 715 South Ardmore Avenue  
 Barton, Mrs. Myron, '18 . . . 607 West Colorado Street, Eagle Rock  
 Baruch, Miss Elsie, '16 . . . 2125 South Harvard Boulevard  
 Bates, Miss Della F., '10 . . . The Ansonia  
 Bates, Miss Emma M., '12 . . . The Ansonia  
 Bates, Mrs. Harry Wood, '12 . . . 2351 Echo Park Avenue  
 Bates, Mrs. Henry B., '15 . . . The Bryson  
 Baumgaertner, Mrs. H. P., '15 . . . Kerman, California  
 Baumgardt, Mrs. B. R., '95 . . . 626 West Thirtieth Street  
 Baumgardt, Mrs. Mars, '18 . . . 4422 Franklin Avenue  
 Baurhyte, Mrs. William, '03 . . . 1033 Edgeware Road  
 Bayles, Mrs. B. H., '18 . . . The Hershey Arms  
 Baylis, Mrs. W. S., '19 . . . 683 South Kingsley Drive  
 Bayly, Mrs. George Warder, '99 . . . 668 West Twenty-eighth Street  
 Bayly, Mrs. William, '02 . . . 2025 West Adams Street  
 Bayly, Mrs. William, Jr., '11 . . . 2310 Scarff Street  
 Beam, Mrs. James Wilson, '05 . . . 2294 West Twenty-first Street  
 Beatson, Mrs. Flora, '20 . . . 616 Shatto Place  
 Beau-de Zart, Mrs. Frederick W., '05 . . . 1789 West Adams Street  
 Becker, Mrs. Clarence G., '18 . . . The Bryson  
 Beckett, Mrs. Wesley Wilbur, '10 . . . 2218 South Harvard Boulevard  
 Beckwith, Mrs. Hannah, '08 . . . 1532 South Wilton Place  
 Beebe, Mrs. George, '15 . . . 2631 Raymond Avenue  
 Beebe, Mrs. Richard G., '01 . . . 500 South Serrano Avenue  
 Beeman, Mrs. George Houtz, '08 . . . 435 South Oxford Avenue  
 Beery, Mrs. Ben, '20 . . . 2341 Buckingham Road  
 Beeson, Mrs. Edgar W., '10 . . . 727 South Coronado Street  
 Belden, Mrs. S. W., '12 . . . 604 South Oxford Avenue  
 Bellows, Mrs. Edward C., '06 . . . 1422 South Gramercy Place

[ The EBELL of Los Angeles ]

Bender, Mrs. Harry, '11 . . . 25 Roy Street, Seattle, Washington  
 Bentley, Mrs. Harry Leigh, '16 . . . 220 Avondale Avenue, Houston, Tex.  
 Benz, Mrs. William, '05 . . . 1011 South Bonnie Brae Street  
 Bernays, Mrs. P. H., '12 . . . 1656 West Twenty-fifth Street  
 Berner, Mrs. J. B., '13 . . . 2966 Wilshire Boulevard  
 Berrick, Mrs. John F., '20 . . . 308 South Normandie Avenue  
 Betts, Mrs. Fred, '06 . . . 1401 South St. Andrews Place  
 Biby, Mrs. John E., '16 . . . 333 South Manhattan Place  
 Bicksler, Mrs. W. S., '13 . . . 1269 Fifth Avenue  
 Biggs, Mrs. Elmer L., '16 . . . 663 Westmoreland Avenue  
 Billicke, Mrs. A. C., '20 . . . 699 Monterey Road, South Pasadena  
 Binford, Mrs. Henry M., '05 . . . 1819 South Van Ness Avenue  
 Binford, Mrs. J. Bailey, '14 . . . 518 Westmoreland Avenue  
 Bishop, Mrs. George H., '16 . . . 606 South Manhattan Place  
 Bishop, Mrs. Thomas Willett, '09 . . . Pasadena Sanitarium, South Pasadena  
 Bissell, Mrs. Kenneth M., '16 . . . 7248 Hillside Avenue  
 Black, Mrs. Clarence S., '18 . . . Flintridge, California  
 Blair, Mrs. A. C., '18 . . . 1120 South Grand View Street  
 Blake, Mrs. Clarence H., '12 . . . 2122 Thompson Street  
 Blakeslee, Mrs. Lyman Curtis, '04 . . . 935 Grattan Street  
 Blanchard, Miss J. Maud, '14 . . . 1545 Winona Boulevard  
 Bletso, Mrs. A. J., '09 . . . 2186 Cambridge Street  
 Blewett, Mrs. V. A., '16 . . . The Wellington  
 Blight, Mrs. Reynold Edward, '08 . . . 1615 South Van Ness Avenue  
 Bloeser, Mrs. John C., '17 . . . 1733 Roosevelt Avenue  
 Bloom, Mrs. George C., '19 . . . 1019 South St. Andrews Place  
 Bluett, Miss Alice M., '02 . . . 331 South Kenmore Avenue  
 Blumenthal, Mrs. Ray H., '11 . . . 768 South New Hampshire Street  
 Boag, Mrs. Frank R., '14 . . . 2780 West Fifteenth Street  
 Boesche, Mrs. H. F., '14 . . . 1206 North Normandie Avenue  
 Bogardus, Mrs. Emory S., '20 . . . 1133 West Forty-first Street  
 Booth, Miss Marcella, '16 . . . 823 South Union Avenue  
 •Boothe, Mrs. Charles Beach, '99 . . . 1515 Garfield Avenue, South Pasadena  
 Borelli, Mrs. Jean A., '12 . . . 1926½ Bonsallo Avenue  
 Borton, Mrs. Cornelius F., '12 . . . 4411 Victoria Park Place  
 Bosserman, Mrs. Charles, '19 . . . Hotel Gates  
 Bosserman, Mrs. Le Roy, '17 . . . 814 South Central Avenue, Glendale  
 Bossert, Mrs. Thomas Jefferson, '09 . . . 5433 Russell Avenue  
 Bottomley, Mrs. John T., '18 . . . 1243 Victoria Avenue  
 Bouelle, Mrs. Frank August, '00 . . . 2367 West Twenty-second Street  
 Bovard, Mrs. George F., '14 . . . 801 West Thirty-fourth Street  
 Bowden, Mrs. Junius A., '06 . . . 401 South Berenda Street  
 Bowdle, Mrs. A. M., '15 . . . 1912 West Twenty-first Street  
 Bowen, Mrs. Adeline R., '04 . . . Hotel Beresford, San Francisco  
 Bowen, Mrs. Fred Phelps, '13 . . . 415 South Union Avenue  
 Bowen, Mrs. J. Frank, '12 . . . 1320 Arapahoe Street  
 Bower, Mrs. Euzema C., '02 . . . 1121 South Hope Street  
 Bower, Mrs. Frederick B., '16 . . . 2020 Eighth Avenue  
 Bower, Mrs. Leland Sanborn, '14 . . . 2411 West Boulevard  
 Bowles, Mrs. Frank A., '09 . . . 2618 Romeo Street  
 Boyle, Mrs. James L., '06 . . . 615 South Kenmore Avenue  
 Boynton, Mrs. F. W., '11 . . . 1014 Gramercy Drive  
 Bozarth, Mrs. C. W., '13 . . . 2057 South Harvard Boulevard  
 Bradburn, Mrs. Rupert, '15 . . . 723 South St. Andrews Place  
 Bradbury, Miss Flora L., '06 . . . 1842 Crenshaw Boulevard  
 Braden, Mrs. Frederick B., '09 . . . 5626 Fountain Avenue  
 Bradley, Mrs. A. I., '00 . . . 143 South Avenue Fifty-two  
 Bradley, Mrs. Caroline S., '13 . . . 2807 Dalton Avenue  
 Bradley, Mrs. Ruth Edmundson, '19 . . . 318 South Kingsely Drive  
 Bradner, Mrs. B. J., '17 . . . 1195 West Twenty-eighth Street

[ The EBELL of Los Angeles ]

Bradshaw, Mrs. William A., '16 . . . 1732½ South Bonnie Brae Street  
 Brain, Mrs. W. C., '12 . . . 615 Commonwealth Avenue  
 Brainerd, Mrs. Edward Rankin, '01 . . . The Rampart  
 Brandon, Mrs. John Raymond, '09 . . . 509 West Thirty-third Street  
 Brant, Mrs. O. F., '16 . . . 3131 South Figueroa Street  
 Braschi, Mrs. Lida E., '20 . . . 2047 West Thirtieth Street  
 Brauer, Mrs. Serena D., '06 . . . 2129 West Twenty-first Street  
 Brearley, Mrs. Samuel Rezean, '06 . . . 1450 Genesee Avenue  
 Breckwedel, Mrs. Mary A., '17 . . .  
 Breidenbach, Mrs. Emile Henry, '10 . . . 1467 Page Street, San Francisco  
 Bremer, Miss Lyla M. C., '12 . . . 445 South Broadway  
 •Brent, Mrs. Edwin J., '07 . . . 20 Berkely Square, Casa en el Pedregal  
 Bresee, Mrs. Melvin A., '10 . . . 941 South Bonnie Brae Street  
 Bresee, Mrs. Phineas W., '11 . . . 1712 West Adams Street  
 Bretherton, Mrs. Walter L., '15 . . . 824 South New Hampshire Street  
 Brewer, Mrs. W. H., '06 . . . 1320 Crenshaw Boulevard  
 Bridge, Mrs. Norman, '95 . . . 718 West Adams Street  
 Bright, Mrs. Homer A., '20 . . . 468 South Lake Street  
 Brock, Mrs. George Alexander, '06 . . . 919 Kensington Road  
 Brooks, Mrs. Frank H., '03 . . . 225 South Oxford Avenue  
 Brooks, Miss Helen Augusta, '16 . . . 200 South Vermont Avenue  
 Brooks, Mrs. Stephen Driver, '08 . . . 602 Carondelet Street  
 Brougher, Mrs. J. Whitcomb, '10 . . . 1331 West Fourth Street  
 Brown, Mrs. Andrew, '08 . . . 949 South Hoover Street  
 Brown, Dr. Blanche C., '12 . . . Hotel Savoy  
 Brown, Dr. Charlotte M., '12 . . . 1015 Baker-Detwiler Building  
 Brown, Mrs. Courtland, '19 . . . 747 South Burlington Avenue  
 Brown, Mrs. Harry J., '12 . . . 501 West Sixth Street  
 Brown, Mrs. Herbert E., '13 . . . 624 South Van Ness Avenue  
 Brown, Mrs. J. C., '06 . . . Winfield and Westlake Avenue  
 Brown, Mrs. Joseph A., '14 . . . The Huntley  
 Brown, Mrs. Katherine Blaine, '11 . . . Hotel Stewart, San Francisco  
 Brown, Mrs. Rachel R. Gallagher, '11 . . . Hotel Stillwell  
 Brown, Mrs. W. G., '19 . . . 1109 Ingraham Street  
 Brown, Mrs. Walter Elbridge, '05 . . . 221 South Serrano Avenue  
 Brown, Miss Willie Elise, '17 . . . The Huntley  
 Browne, Mrs. S. M., '06 . . . 426 South Ardmore Avenue  
 Brownstein, Mrs. A., '10 . . . 703 Catalina Street  
 Brush, Mrs. Walter Sherwood, '09 . . . The Bryson  
 Bryan, Mrs. William H., '04 . . . 1143 Magnolia Avenue  
 Bryant, Mrs. Oliver Converse, '02 . . . 1033 South Western Avenue  
 Bryson, Mrs. Charles W., '12 . . . Hotel Darby  
 Bryson, Mrs. Frank, '14 . . . 1955 La Salle Avenue  
 Buckingham, Mrs. Garland Ames, '10 . . . 1909 South Harvard Boulevard  
 Bugbee, Mrs. George Franklin, '95 . . . 2915 South Figueroa Street  
 Bulfinch, Miss Mildred Gray, '19 . . . 935 South Vermont Avenue  
 Bullis, Mrs. William S., '13 . . . 525 South Westlake Avenue  
 Bunnell, Mrs. Charles E. D., '16 . . . 1201 West Thirtieth Street  
 •Burcham, Dr. Rose L., '99 . . . 1811 Cimarron Street  
 Burd, Mrs. Harriet A., '20 . . . 36 Navy Avenue, Venice  
 •Burdette, Mrs. Robert J., '94 . . . Hotel Maryland, Pasadena  
 Burge, Mrs. R. T., '19 . . . 1219 South Van Ness Avenue  
 Burger, Mrs. Theodore E., '12 . . . Newhall, California  
 Burgner, Mrs. John M., '19 . . . 1122 Magnolia Avenue  
 Burgwald, Mrs. Augusta, '04 . . . 926 Westmoreland Avenue  
 Burke, Mrs. David Lewis, '08 . . . 5836 South Olive Street  
 Burke, Mrs. H. D., '03 . . . 4952 Rosewood Avenue  
 Burkelman, Mrs. Arnold, '03 . . . 938 Beacon Avenue  
 Burlew, Mrs. Fred, '06 . . . 1415 Valley View Rd., Casa Verdugo  
 Burmeister, Mrs. Hattie E., '02 . . . 1257 West Thirty-seventh Place



[ The EBELL of Los Angeles ]

Burnham, Mrs. William Henry, '09 . . . 401 South Kingsley Drive  
 Burns, Mrs. J. Walter, '09 . . . The Bryson  
 Burns, Mrs. Robert L., '19 . . . 680 South Berendo Street  
 Burrus, Mrs. Alexander J., '09 . . . 18 Sherman Avenue, Venice  
 Burt, Mrs. Charles D., '12 . . . 1209 East Forty-eighth Street  
 Burton, Mrs. John A., '17 . . . 541 South Ardmore Avenue  
 Burton, Miss Mary E., '17 . . . 75 Fremont Place  
 Bush, Mrs. Guy Frederick, '14 . . . 310 South Vendome Avenue  
 Bush, Mrs. William, '17 . . . 1048 South Oxford Avenue  
 Butler, Mrs. A. H., '18 . . . 427 South Occidental Boulevard  
 Butt, Mrs. Allen D., '10 . . .  
 Butterworth, Mrs. Edward S., '10 . . . The Murray Apartments  
 Butterworth, Mrs. Harry J., '10 . . . 809 South Ardmore Avenue  
 Byerley, Mrs. Josiah Harris, '14 . . . 2913 Dalton Avenue  
 Byrnes, Mrs. James J., '15 . . . Torrance, California  
 Byron, Mrs. Ralph Louis, '08 . . . 920 South Alvarado Street  
  
 Cabaniss, Mrs. A. A., '20 . . . 901 South Westlake Avenue  
 Caldwell, Mrs. Alice E., '19 . . . 953 West Seventh Street  
 Caldwell, Mrs. Frank, '10 . . . 1142 West Twentieth Street  
 Calhoun, Mrs. John C., '20 . . . The Harbour Apartments  
 Calkins, Mrs. Albert Champlin, '97 . . . Searchlight, Nevada  
 Calkins, Mrs. S. Alma, '97 . . . 706 West Sixteenth Street  
 Callender, Mrs. Wm. F., '10 . . . The Ansonia  
 †Campbell, Mrs. Alexander, '94 . . . The Wesley Terrace  
 Campbell, Mrs. John B. T., '16 . . . 157 South Hoover Street  
 Campbell, Mrs. Malcolm Peter, '20 . . . 1323 South Burlington Avenue  
 Campbell, Mrs. Patrick, '20 . . . 1040 South Gramercy Place  
 Campbell, Mrs. Wilbur Dudley, '00 . . . 810 South Alvarado Street  
 Cannon, Mrs. Edward J., '15 . . . 2935 West Fourteenth Street  
 Cardell, Mrs. Harry, '10 . . . 538 South Manhattan Place  
 \*Carlisle, Mrs. Lewis Clark, '01 . . . 1849 West Twenty-first Street  
 Carmean, Mrs. N. A., '10 . . . Hotel Seville  
 Carpenter Mrs. C. C., '17 . . . 1205 West Twenty-seventh Street  
 Carpenter, Miss Florence A., '19 . . . 1201 Westchester Place  
 Carr, Mrs. J. E., '11 . . . 143 Westmoreland Place  
 Carr, Miss Katharine C., '04 . . . The Fowler Apartments  
 Carr, Mrs. Louise L., '15 . . . The Fowler Apartments  
 Carrier, Mrs. Eugene K., '17 . . . 613 Victoria Avenue, Venice  
 Carter, Mrs. George, '06 . . . 1645 South St. Andrews Place  
 Carter, Mrs. Joseph J., '16 . . . 7139 Hollywood Boulevard  
 Carter, Mrs. M. L., '09 . . . 678 South Kingsley Drive  
 Carter, Mrs. Marie S., '18 . . . Piru, California  
 Carter, Mrs. Randolph, '11 . . . 3050 West Seventh Street  
 Caruthers, Mrs. William, '13 . . . R. D. No. 1, Ontario, Cal.  
 Carver, Mrs. Charles E., '12 . . . 1818 Bushnell Avenue, So. Pasadena  
 Casebeer, Mrs. Arthur J., '19 . . . 505 South Serrano Avenue  
 Cash, Mrs. George B., '13 . . . 1672 West Jefferson Street  
 Cason, Mrs. Edward Woodburn, '06 . . . 259 South St. Andrews Place  
 Cass, Mrs. Bruce H., '14 . . . 823 South New Hampshire Street  
 Catlin, Mrs. Walter M., '09 . . . 2639 South Normandie Avenue  
 Chadwick, Mrs. Ethel Rebman, '06 . . . Box 133, Fellows, California  
 Chaffin, Mrs. R. C., '16 . . . 938 South Kingsley Drive  
 Chalfin, Miss M. Mabel, '13 . . . 317 West Thirty-first Street  
 Chamberlain, Mrs. W. E., '05 . . . Northgate Hotel, Berkeley, California  
 Chambers, Mrs. Geo. D., '18 . . . 4085 West Seventh Street  
 Chandler, Mrs. Edgar Dell, '08 . . . 522 South Kingsley Drive  
 Chapman, Mrs. Homer, '14 . . . 671 South Berendo Street  
 Chapman, Mrs. R. B., '16 . . . 2016 Edgewood Drive, South Pasadena  
 Charles, Mrs. Rose E., '06 . . . 1638 Orange Street

59

[ The EBELL of Los Angeles ]

Chase, Mrs. Charles W., '02 . . . 611 South Hobart Boulevard  
 Chase, Mrs. Henry Clarence, '06 . . . Box 367, Ventura, California  
 Chase, Mrs. H. W., '04 . . . 729 South Bonnie Brae Street  
 Chase, Mrs. Lucius K., '10 . . . 126 North Oxford Avenue  
 Chaves, Mrs. José E., '19 . . . 1 East Sixty-third Street, New York  
 Cheney, Mrs. H. S., '05 . . . 1511 South Figueroa Street  
 †Chichester, Mrs. William J., '94 . . . 1017 South Wilton Place  
 Chilton, Miss Orabel, '13 . . . 2326 Scarff Street  
 Christin, Miss Bertha, '12 . . . 1029 Arapahoe Street  
 Church, Mrs. Henry A., '09 . . . 1502 Victoria Park  
 Churchill, Mrs. Owen Humphreys, '00 . . . 2201 South Figueroa Street  
 Clacius, Mrs. C. E., '06 . . . 6420 Repton Street  
 Claffen, Mrs. H. M., '14 . . . 1006 West Forty-second Street  
 Clappitt, Mrs. Don L., '04 . . . 1187 East Speedway, Tucson, Ariz.  
 Clappitt, Mrs. Edwin Anthony, '05 . . . 301 Alexandria Avenue  
 Clapp, Mrs. Alice J., '13 . . . 1725 South Kingsley Drive  
 Clark, Miss Anna B., '97 . . . 453 East Adams Street  
 Clark, Mrs. Charles, '08 . . . 1961 Lovelace Avenue  
 Clark, Mrs. Eli P., '97 . . . 9 St. James Park  
 Clark, Mrs. E. W., '14 . . . 680 South New Hampshire Street  
 Clarke, Miss Carrie Alice, '13 . . . 1234 Gramercy Place  
 Clarke, Mrs. Charles R., '12 . . . 633 South Ardmore Avenue  
 Clarke, Mrs. Chauncey D., '12 . . . The Bryson  
 Clarke, Miss Eudora, '09 . . . 4432 Prospect Avenue  
 Clarke, Mrs. Robert Davis, '18 . . . 627 South St. Andrews Place  
 Clawson, Mrs. C. D., '09 . . . The Huntley  
 Clemson, Mrs. R. W., '15 . . . 620 South Oxford Avenue  
 Clere, Mrs. M. E., '16 . . . 233 South Wilton Place  
 Cleveland, Mrs. Charles B., '14 . . . Apartado 703, Mexico City, D. F.,  
 Clevidence, Mrs. Ainsworth Burton, '16 . . . 922 South Bronson Avenue [Mexico  
 Cline, Mrs. Edgar Harris, '13 . . . 203 North Wilton Place  
 Cline, Mrs. John Casper, '06 . . . 958 South Bonnie Brae Street  
 Cline, Mrs. Ross C., '20 . . . 229 South Harvard Boulevard  
 Cline, Mrs. William Henry, '06 . . . Hotel Alexandria  
 Clotfelter, Mrs. U. T., '06 . . . The Rampart  
 Cobb, Mrs. C. C., '10 . . . 550 South Serrano Avenue  
 Cochran, Mrs. Horace William, '12 . . . 1942 South Hobart Boulevard  
 †Coffin, Mrs. John E., '94 . . . Whittier, California  
 Cogswell, Mrs. Horatio, '13 . . . 1911 Oak Street  
 Cohn, Mrs. Kaspere, '07 . . . 2601 South Grand Avenue  
 Colbjornson, Mrs. Vilhelm C., '15 . . . Taft, California.  
 Cole, Mrs. Elmer E., '03 . . . 680 Rampart Street  
 Cole, Miss Eva B., '20 . . . Bloomington, Illinois  
 Cole, Mrs. E. W., '20 . . . Bloomington, Illinois  
 Cole, Mrs. Friend William, '14 . . . 1041 Gramercy Drive  
 \*Cole, Mrs. Louis Maurice, '98 . . . 650 New Hampshire Street  
 Cole, Mrs. Walter Hill, '15 . . . 269 North Ivy Street, Monrovia  
 Coleman, Mrs. Edward M., '11 . . . 727 Ardmore Avenue  
 Coleman, Miss Ethel Frances, '12 . . . 727 Ardmore Avenue  
 Coleman, Mrs. Joseph E., '01 . . . 5721 Fourth Avenue  
 Coleman, Mrs. Mary, '14 . . . 620 Westmoreland Avenue  
 Coles, Mrs. Thomas R., '13 . . . 917 North Mariposa Avenue  
 Collins, Miss Lois E., '17 . . . 1401 Manhattan Place  
 Collins, Mrs. Thomas Shields, '13 . . . 2425 West Twenty-third Street  
 Colson, Mrs. Herbert D., '05 . . . The Harbour Apartments  
 Colt, Miss Mary B., '14 . . . The Montclare Apartments  
 Colwell, Mrs. A. B., '17 . . . 3958 Halldale Avenue  
 Colwell, Mrs. Charles H., '19 . . . 3015 Raymond Avenue  
 Cone, Mrs. Morgan H., '11 . . . 544 West Forty-seventh Street  
 Connell, Miss Catherine, '14 . . . 819 South Beacon Avenue

60  
 [ 51 ]

[ The EBELL of Los Angeles ]

Connell, Mrs. Madge H., '20 . . . The Baker Apartments  
 Consigny, Mrs. George J., Jr., '09 . . . 732 Rampart Street  
 Consigny, Miss Venita, '14 . . . 732 Rampart Street  
 Cook, Mrs. Edward J., '06 . . . 1155 Elden Avenue  
 Cook, Mrs. George Harris, '18 . . . The Rex Arms  
 Cooke, Mrs. A. Bennett, '14 . . . 509 South Gramercy Place  
 Cooke, Mrs. Edward H., '20 . . . 300 South Reno Street  
 Coon, Mrs. Fanna McCrath, '20 . . . The Fowler Apartments  
 Cooper, Mrs. Edwin Hart, '19 . . . 1630 South Wilton Place  
 Cooper, Mrs. M. G., '17 . . . 422 South Mariposa Avenue  
 Cooper, Mrs. Thomas R., '19 . . . 1821 Westmoreland Boulevard  
 Copeland, Mrs. John Charles, '13 . . . 677 South Burlington Avenue  
 Copp, Mrs. A. James, '09 . . . 1222 Ingraham Street  
 Corbly, Mrs. J. B., '13 . . . 1037 Grand View Avenue  
 Cortelyou, Mrs. G. A., '12 . . . 2650 Van Buren Place  
 Corwin, Mrs. William Bassett, '06 . . . Hotel Alvarado  
 Côté, Mrs. G. J., '06 . . . R. F. D., Box 121, Palms, California  
 Cottle, Mrs. C. C., '09 . . . 1502 Victoria Park  
 Couch, Mrs. C. E., '09 . . . 1157 West Twenty-seventh Street  
 Couch, Mrs. Fred M., '13 . . . 1142 West Thirty-seventh Place  
 Couch, Mrs. George Sumner, '06 . . . 650 Twenty-fourth Street, Ogden, Utah  
 Coughran, Mrs. Eugene W., '20 . . . 2405 Eleventh Avenue  
 \*Cowles, Mrs. Josiah Evans, '94 . . . 1101 West Adams Street  
 Craig, Mrs. Charles V., '13 . . . 2239 West Twenty-fourth Street  
 Craig, Mrs. Gavin W., '10 . . . 185 South Virgil Avenue  
 Craig, Mrs. William T., '17 . . . 528 South Harvard Boulevard  
 Crail, Mrs. Charles S., '19 . . . 635 South Western Avenue  
 Cramer, Mrs. N. E., '13 . . . The Engstrom Apartments  
 Crandall, Mrs. Jasper E., '09 . . . 303 Haas Building  
 \*Crary, Mrs. Charles Egleston, '01 . . . 1025 Arapahoe Street  
 Crawford, Mrs. Franklin Harper, '20 . . . 509 South Oxford Avenue  
 Creamer, Mrs. Michael Salathiel, '11 . . . 1720 South Hobart Boulevard  
 \*Crenshaw, Mrs. George La Fayette, '09 . . . The Weymouth Apartments  
 Crenshaw, Mrs. Loren Oldham, '11 . . . 1517 South Wilton Place  
 Criley, Mrs. C. H., '17 . . . 252 South Oxford Avenue  
 Crippen, Mrs. C. C., '15 . . . The Howell Terrace  
 Cronmiller, Miss Flora May, '13 . . . 3956 Ingraham Street  
 Crose, Mrs. Louise Avery, '18 . . . The Rampart  
 Cross, Mrs. William S., '01 . . . 1154 West Twenty-ninth Street  
 Crossman, Miss Sara Elizabeth, '06 . . . 2938 West Fifteenth Street  
 Crowe, Miss Gertrude M., '09 . . . 2330 West Twenty-first Street  
 Crowell, Miss Belle, '12 . . . 901 South Union Avenue  
 Crowell, Mrs. C. T., '12 . . . 901 South Union Avenue  
 Crowell, Miss Ida, '12 . . . 901 South Union Avenue  
 Crumley, Mrs. Edward, '06 . . . 2283 West Twenty-first Street  
 Cullen, Miss Alice A., '20 . . . 947 Elden Avenue  
 Culver, Mrs. Adelbert, '17 . . . 2801 Menlo Avenue  
 Cummings, Mrs. Kate L. S., '20 . . . The Arnold Apartments  
 Currier, Mrs. E. N., '08 . . . 1043 West Thirty-fifth Street  
 \*Curtis, Mrs. Edwin A., '04 . . . 812 South Westlake Avenue  
 Curtis, Mrs. Wm. Dexter, '17 . . . 1933 Oxford Avenue  
 Curtis, Mrs. William Giddings, '15 . . . 2431 Third Street, Ocean Park  
 Cushman, Mrs. B. V., '14 . . . 1146 West Thirtieth Street  
 Cutter, Mrs. Horace Long, '20 . . . 803½ West Thirtieth Street  
 Dabney, Mrs. J. B., '18 . . . 327 South Alexandria Avenue  
 Daly, Mrs. John J., '15 . . . 2885 Sunset Place  
 Danforth, Mrs. Edward Everett, '05 . . . 1981 Park Grove Avenue  
 Daniels, Mrs. Howard H., '16 . . . 1542 Fourth Avenue  
 \*Dansk, Mrs. A. I., '97 . . . R. D. 13, Los Angeles

59

[ The EBELL of Los Angeles ]

Daum, Mrs. William H., '14 . . . 544 South Norton Avenue  
 Davenport, Miss Blanche, '12 . . . 948 Beacon Avenue  
 Davenport, Mrs. Delos T., '05 . . . 948 Beacon Avenue  
 Davids, Mrs. Ernest M., '05 . . . 314 South Harvard Boulevard  
 Davids, Mrs. M. A., '06 . . . 958 Grand View Street  
 Davidson, Mrs. Arthur N., '14 . . . Hotel Darby  
 Davidson, Mrs. Francis C., '17 . . . 4653 Oakwood Avenue  
 Davidson, Mrs. Paul Beck, '11 . . . 1059 Gramercy Drive  
 Davie, Mrs. R. P., '10 . . . Marinette, via Peoria, Arizona  
 Davies, Mrs. E. W., '12 . . . Delano, California  
 Davis, Mrs. Dwight Warren, '05 . . . Alvarado Hotel, San Francisco  
 Davis, Mrs. Edwin Ransome, '15 . . . 2913 Francis Avenue  
 Davis, Mrs. Eugene E., '13 . . . 1161 North Serrano Avenue  
 Davis, Mrs. Francis Pierpont, '06 . . . 2114 Estrella Avenue  
 Davis, Mrs. Frank E., '20 . . . 2729 Kenwood Avenue  
 Davis, Mrs. Judson M., '03 . . . 935 West Washington Street  
 Davis, Mrs. Le Compte, '16 . . . 2755 Raymond Avenue  
 Dawson, Mrs. J. B., '11 . . . 726 South Rampart Street  
 Day, Mrs. Addison B., '14 . . . 1506 West Adams Street  
 Day, Mrs. Charles E., '15 . . . 2620 Dalton Avenue  
 Dean, Mrs. Fred, '17 . . . 511 South Serrano Avenue  
 Deardorff, Mrs. Harvey L., '15 . . . 444 Plymouth Boulevard  
 Decius, Mrs. John Harmon, '18 . . . R. F. D. 2, Gardena, California  
 De Forest, Mrs. Alice M., '12 . . . R. D. 2, Box 8, Covina, California  
 de Fries, Mrs. Rose, '09 . . . 1145 Elden Avenue  
 de Galler, Mrs. Irene P., '11 . . . 2624 Raymond Avenue  
 De Grave, Mrs. Leopold, '97 . . . 614 East Twenty-ninth Street  
 de Haven, Mrs. Joseph L., '20 . . . The Boynton Apartments  
 de Laguna, Miss Frederica, '16 . . . 333 South Westmoreland Avenue  
 De Laitre, Mrs. John L., '13 . . . 2393 West Twenty-first Street  
 Deleot, Mrs. John F., '17 . . . 856 Crenshaw Boulevard  
 Deming, Mrs. Ralph Richard, '20 . . . 1667 South Harvard Boulevard  
 Demond, Mrs. Frank, '17 . . . 427 South Occidental Boulevard  
 Dempster, Mrs. Donald, '17 . . . 1142 West Twentieth Street  
 De Mund, Mrs. Charles E., '12 . . . 1621 Hudson Avenue  
 Dennis, Mrs. G. Charles, '06 . . . 1227 Crenshaw Boulevard  
 Derby, Miss Marcia Louise, '11 . . . 1725 Monterey Road, South Pasadena  
 de Roulet, Mrs. M. Louise, '11 . . . 697 South Serrano Avenue  
 Detmers, Mrs. Fred, '16 . . . 32 Wave Crest Avenue, Venice  
 Detmers, Mrs. Katherine F., '08 . . . 3422 Magnolia Avenue, St. Louis,  
 Detwiler, Mrs. A. K., '13 . . . 681 Berendo Street [Missouri]  
 Deyoe, Mrs. J. Wellington, '13 . . . 152 East Spruce Street, Inglewood  
 Dickinson, Mrs. Daniel K., '01 . . . 1003 Beacon Avenue  
 Dickinson, Miss Laurel, '17 . . . 1623 South Gramercy Place  
 Dickinson, Mrs. S. S., '17 . . . 307½ South Catalina Street  
 Dickinson, Mrs. William R., '04 . . . 1623 South Gramercy Place  
 \*Dickson, Mrs. C. B., '02 . . . 2212 West Twenty-fourth Street  
 \*Dieter, Mrs. Edward Charles, '03 . . . 722 Valencia Street  
 Dille, Mrs. T. A., '19 . . . 316 South Rampart Boulevard  
 Dillingham, Mrs. F. S., '15 . . . 425 Irving Boulevard  
 Dinsmore, Mrs. J. H., '05 . . . Inglewood, California  
 Doan, Mrs. Margaret, '19 . . . 732 East Twenty-seventh Street  
 Doane, Mrs. George H., '06 . . . 1183 West Thirty-fifth Street  
 Docker, Mrs. Theodore H., '11 . . . El Paso, Texas  
 Dodd, Mrs. Miles William, '04 . . . 127 North Hope Street  
 Dodds, Mrs. Alexander, '16 . . . 210 West Seventh Street  
 Doheny, Mrs. Edward Laurance, '08 . . . 8 Chester Place  
 Donato, Madame Joseph Arthur, '99 . . . 117 South Benton Way  
 Donovan, Mrs. James, '00 . . . 109 North Union Avenue  
 Donnell, Mrs. Birney, '20 . . . 1410 Sherman Drive

60

[ The EBELL of Los Angeles ]

Dopkins, Miss Anna, '07 . . . . . 818 South Bonnie Brae Street  
 Dopkins, Mrs. Joseph Henry, '07 . . . . . 818 South Bonnie Brae Street  
 Doran, Miss Addie E., '99 . . . . . 668 South Rampart Street  
 Doran, Mrs. William J., '11 . . . . . 317 South New Hampshire Street  
 Double, Mrs. Edward, '12 . . . . . 443 South Mariposa Avenue  
 Doud, Mrs. Harry Irving, '18 . . . . . 809 South Catalina Street  
 Douglass, Mrs. Clarence W., '15 . . . . . 436 South Gramercy Place  
 Douglass, Mrs. Thomas Jefferson, '13 . . . . . 617 South Coronado Street  
 Douglass, Mrs. Thos. Jefferson, Jr., '13 . . . . . 549 Twenty-third Street, Merced, Cal  
 Dow, Mrs. Wilber O., '05 . . . . . 1026 Valencia Street  
 Dowell, Mrs. B. L., '13 . . . . . 2245 Cambridge Street  
 Downing, Mrs. Eva, '17 . . . . . The Weymouth  
 Dryden, Miss Ada A., '02 . . . . . 3825 West Adams Street  
 Dryden, Mrs. Nathaniel, '15 . . . . . R.F.D. 1, Burbank  
 Duer, Mrs. Charles E., '12 . . . . . 957 Beacon Avenue  
 Duffield, Mrs. William, '12 . . . . . 1015 South Manhattan Place  
 Dukeman, Mrs. William Hester, '09 . . . . . 1116 South Lake Street  
 Dulin, Mrs. E. G., '17 . . . . . 181 South Commonwealth Avenue  
 Dull, Mrs. Lester C., '17 . . . . . 501 San Rafael Avenue, Pasadena  
 Duncan, Mrs. Boaz, '16 . . . . . 426 St. Andrews Place  
 Duncan, Miss Caroline, '16 . . . . . 426 St. Andrews Place  
 Duncan, Mrs. Ella E., '19 . . . . . 904 South Normandie Avenue  
 Duncan, Mrs. Hugh Welch, '09 . . . . . 605 South New Hampshire Street  
 Duncan, Mrs. W. M., '15 . . . . . 336 Irving Boulevard  
 Dunham, Mrs. Susan V., '03 . . . . . 2851 Sunset Place  
 Dunlap, Miss Ida, '18 . . . . . 1401 South Manhattan Place  
 Dunlap, Mrs. Sam Cary, '18 . . . . . 514 South Ardmore Avenue  
 Dunn, Mrs. Williamson, '97 . . . . . 1088 Leighton Avenue  
 Dunnigan, Mrs. Richard A., '14 . . . . . 138 South Hobart Boulevard  
 Duque, Miss M. Josefina, '10 . . . . . 701 South New Hampshire Street  
 Durant, Mrs. George F., '15 . . . . . 7701 Santa Monica Boulevard  
 Durbin, Mrs. Hattie F., '19 . . . . . 845 South Gramercy Place  
 Durham, Mrs. William T., '06 . . . . . The Rex Arms  
 Eastman, Mrs. Charles Seeley, '02 . . . . . Penn Yan, New York  
 Eaton, Mrs. Aaron J., '06 . . . . . 2419 South Flower Street  
 Eaton, Mrs. W. Frank, '14 . . . . . 5735 Eighth Avenue  
 Eaton, Mrs. Willard L., '16 . . . . . 141 North Serrano Avenue  
 Eccles, Mrs. Christopher, '14 . . . . . 1251 Fourth Avenue  
 Eckhart, Mrs. Frank E., '15 . . . . . 501 South Kingsley Drive  
 Eckley, Mrs. William Henry, '08 . . . . . 732 North Kenmore Avenue  
 Edmonds, Mrs. James H., '13 . . . . . 3028 West Seventh Street  
 Edwards, Mrs. D. K., '02 . . . . . 235 South Olive Street  
 Edwards, Mrs. Frank A., '19 . . . . . The Rex Arms  
 Edwards, Mrs. Godfrey, '06 . . . . . 256 Royal Drive, Eagle Rock  
 Eagan, Mrs. Laura D., '18 . . . . . 1939 Victoria Drive  
 Eggert, Mrs. John, '05 . . . . . 481 East Avenue Twenty-eight  
 Eisenmayer, Mrs. Walter G., '05 . . . . . 3734 San Rafael Avenue  
 Ellington, Mrs. Allen W., '18 . . . . . 426 South Berenda Street  
 Elliott, Mrs. Harry William, '20 . . . . . 3807 West Eighth Street  
 Elliott, Mrs. J. Weir, '13 . . . . . The Bryson  
 Elliott, Miss M. E., '08 . . . . . 731 Kensington Road  
 Elliott, Miss Ruth, '20 . . . . . The Bryson  
 Ellis, Mrs. Charles Flint, '06 . . . . . 351 St. Andrews Place  
 Ellis, Mrs. George B., '03 . . . . . 2128 South Western Avenue  
 Ellis, Miss Katherine, '12 . . . . . 2300 Pacific Avenue, San Pedro  
 Ellis, Dr. Lula T., '98 . . . . . 1415 South Hope Street  
 Ellison, Mrs. Joseph Kingman, '16 . . . . . 1033 North Oxford Avenue  
 Elmo, Mrs. O. Arthur, '19 . . . . . 746 South New Hampshire Street  
 Elsensohn, Mrs. Fred J., '16 . . . . . 350 South Manhattan Place

59

[ The EBELL of Los Angeles ]

Ely, Mrs. T. L., '17 . . . . . 615 St. Andrews Place  
 Elderly, Mrs. F. W., '14 . . . . . The Bryson  
 Enyeart, Mrs. Le Roy, '06 . . . . . 2629 East Fifty-seventh Street  
 \*Ernest, Mrs. Finis P., '03 . . . . . 2923 Bond St., East St. Louis, Ill.  
 Eshman, Miss Cora, '05 . . . . . 1943 South Figueroa Street  
 Estes, Mrs. F. E., '13 . . . . . 2946 West Fifteenth Street  
 Etchemendy, Miss Caroline, '15 . . . . . 237 North Hope Street  
 Evans, Miss Grace B., '08 . . . . . 148 S. Rugby Ave., Huntington Park  
 Evans, Mrs. James Porter, '20 . . . . . 311 South New Hampshire Street  
 Everard, Mrs. James, '20 . . . . . 832 West Adams Street  
 Everett, Miss Frances A., '19 . . . . . 1419 South Wilton Place  
 Everhardy, Mrs. Matthew W., '07 . . . . . 1401 Alvarado Terrace  
 Ewing, Mrs. Thomas S., '97 . . . . . Los Angeles Country Club  
 Ewing, Miss Elizabeth, '20 . . . . . The Del Sol  
 Ewins, Mrs. Frank P., '18 . . . . . 665 South Serrano Avenue  
 Eyer, Mrs. C. B., '14 . . . . . 620 South Western Avenue  
 Fabrick, Mrs. F. W., '05 . . . . . 1332 West Fifth Street  
 Fallas, Mrs. Fred L., '14 . . . . . 4926 Marathon Street  
 Fariat, Mrs. Samuel E., '13 . . . . . 326 North Avenue Sixty-six  
 Farrow, Mrs. J. S., '19 . . . . . 548 South Harvard Boulevard  
 Farwell, Mrs. Lyman, '03 . . . . . 2908 South Figueroa Street  
 Fay, Mrs. F. P., '03 . . . . . 743 Garland Avenue  
 Fayram, Mrs. C. H., '19 . . . . . 837 South Catalina Street  
 Ferguson, Mrs. John A., '11 . . . . . 999 Gramercy Drive  
 Ferrall, Mrs. John Charters, '06 . . . . . 511 South Serrano Avenue  
 Field, Mrs. Helene M., '15 . . . . . 2312 Baxter Street  
 Filbert, Miss Bess, '13 . . . . . Chicago, Illinois  
 Filley, Mrs. Wilber J., '19 . . . . . 1005 Fair Oaks Avenue, So. Pasadena  
 Fine, Mrs. W. H., '19 . . . . . 1201 South Bronson Avenue  
 Fischer, Mrs. Jeannette Parrott, '13 . . . . . 123 South Mariposa Avenue  
 Fish, Mrs. Charles Winthrop, '13 . . . . . 2120 South Union Avenue  
 Fish, Mrs. Farnum Thayer, '08 . . . . . 732 Twenty-fourth Av., San Francisco  
 Fisher, Mrs. Bessie H., '19 . . . . . The Ozmun Apartments  
 Fisher, Mrs. Carlton M., '06 . . . . . 1923 South Union Avenue  
 Fisher, Mrs. J. J., '14 . . . . . 435 Heliotrope Drive  
 Fisher, Mrs. Walter Harrison, '10 . . . . . 3043 Wilshire Boulevard  
 Fisher, Mrs. W. W., '19 . . . . . 175 South Commonwealth Avenue  
 Fitzgerald, Mrs. Fred J., '10 . . . . . 1029 South Union Avenue  
 Fitz Gerald, Mrs. James Tabor, '00 . . . . . 2445 South Western Avenue  
 Fitz Gerald, Mrs. M. I., '19 . . . . . 1236 Fifth Avenue  
 Fleet, Mrs. Walter H., '18 . . . . . 997 South Manhattan Place  
 Fleishman, Mrs. Adolph, '10 . . . . . 927 Westmoreland Avenue  
 Fleming, Mrs. Edward J., '13 . . . . . 241 Mariposa Avenue  
 Fleming, Mrs. Ernest W., '12 . . . . . 966 Hoover Street  
 Fletcher, Mrs. Paul B., '14 . . . . . 2927 South Hoover Street  
 \*Flint, Mrs. Charles N., '97 . . . . . 929 South Westlake Avenue  
 Florcken, Mrs. Emil F., '04 . . . . . 1430 West Twenty-fifth Street  
 Foley, Mrs. Thomas F., '12 . . . . . 538 Heliotrope Drive  
 Forbes, Mrs. Armitage S. C., '15 . . . . . 335 West Thirty-first Street  
 Force, Mrs. George H., '12 . . . . . 1311 Crown Hill Avenue  
 Ford, Mrs. Ernest E., '17 . . . . . 305 South Wilson Avenue, Alhambra  
 Ford, Mrs. Harry A., '16 . . . . . 509 South Virgil Avenue  
 Ford, Mrs. J. Wilkes, '17 . . . . . 133 North Hobart Boulevard  
 Ford, Mrs. Lewis E., '07 . . . . . 1017 Lake Street  
 Ford, Mrs. William F., '06 . . . . . 1715 South Ardmore Avenue  
 Forgy, Mrs. Edward W., '97 . . . . . 347 Ardmore Avenue  
 Forker, Mrs. Will R., '17 . . . . . 1724 South Arlington Avenue  
 Forrester, Mrs. Arthur W., '05 . . . . . 2245 West Eighth Street  
 Fosdick, Mrs. Edwin L., '20 . . . . . The Trebor Apartments

[ The EBELL of Los Angeles ]

Foster, Mrs. Lorenzo Wallace, '08 . . . 227 Thorne Street  
 Foster, Mrs. Maude D., '06 . . . 637 South Serrano Avenue  
 Fowler, Mrs. Francis Lee, '10 . . . The Montclare  
 France, Mrs. George Ordway, '14 . . . 607 South Coronado Street  
 Francis, Mrs. James A., '18 . . . 2223 West Eighth Street  
 Francis, Mrs. John Haywood, '06 . . . 913 Madison Avenue, Columbus, Ohio  
 Frank, Mrs. Alvin H., '15 . . . 254 South Oxford Avenue  
 Frank, Mrs. Lawrence, '15 . . . 338 S. Rampart Ave.  
 Franklin, Mrs. John R., '17 . . . 2524 O Street, Sacramento  
 Fredericks, Mrs. Charles E., '12 . . . 1508 Victoria Park  
 Freeman, Mrs. F. F., '11 . . . The Rampart  
 Freeman, Mrs. George Horton, '03 . . . 2706 Brighton Avenue  
 Freeman, Mrs. Henry, '07 . . . 1810 North Kingsley Drive  
 Freeman, Mrs. J. A., '12 . . . 1330 Hillcrest Avenue, Pasadena  
 French, Mrs. James Henry, '15 . . . 3200 West Adams Street  
 Frick, Mrs. Donald, '20 . . . 538 South Harvard Boulevard  
 Fromme, Mrs. Mildred D., '17 . . . 521 South Cummings Street  
 Fulcher, Miss Ada Bearpark, '08 . . . Lankershim, California  
 Fuller, Mrs. C. H., '13 . . . 335 South Occidental Boulevard  
 Fuller, Mrs. William H., '97 . . . 937 West Thirtieth Street  
 Fuller, Mrs. Zoe Ballard, '12 . . . 468 South Lake Street  
 Fullerton, Miss Fannie, '02 . . . 2482 West Fifteenth Street  
 Fullerton, Mrs. John H., '13 . . . 520 South Oxford Avenue  
 Fullwood, Mrs. J. E., '13 . . . 1131 West Adams Street  
 Fullmer, Miss Grace, '18 . . . 1550 West Adams Street  
 Funk, Mrs. Edward W., '17 . . . The Rampart  
 Funk, Miss Velma, '20 . . . The Rampart  
 Fuqua, Mrs. I. W., '19 . . . 707 North Mariposa Avenue  
  
 Galbreth, Mrs. O. L., '18 . . . 1253 Third Avenue  
 Galloway, Mrs. B. S., '14 . . . 1420 West Twenty-eighth Street  
 Gardiner, Mrs. Kate R., '16 . . . 1948 West Twentieth Street  
 Gardner, Mrs. Cecil James, '16 . . . 233 South Wilton Place  
 Garner, Mrs. Trigg, '19 . . . 456 South Serrano Avenue  
 \*Garretson, Mrs. Samuel Wesley, '96 . . . 1728 McCadden Place  
 Garrett, Mrs. Banning Charles, '16 . . . 2257 West Twenty-first Street  
 Garrett, Mrs. Edward Hewitt, '14 . . . 2251 West Twentieth Street  
 Gartz, Mrs. A. F., '09 . . . Altadena, California  
 Gastren, Miss Alice J., '13 . . . 147 East Avenue Fifty-three  
 Gates, Mrs. Charles C., '16 . . . 1209 Gates Place, South Pasadena  
 Gates, Mrs. Emerson Clyde, '13 . . . 5334 Franklin Avenue  
 Gates, Mrs. Lee C., '04 . . . 2729 1/2 Francis Avenue  
 Gavin, Mrs. P. B., '12 . . . 343 Van Ness Avenue  
 Gaynor, Dr. Katherine R., '10 . . . 1700 Marion Avenue, Berkeley  
 Gearhardt, Miss Jessie M., '04 . . . 260 North Breed Street  
 Gehring, Mrs. Gustave P., '00 . . . 5637 Melrose Avenue  
 Geiger, Miss Henrietta, '10 . . . 736 South Westlake Avenue  
 Geissler, Mrs. Edward A., '20 . . . 1101 West Adams Street  
 German, Mrs. Charles Thomas, '14 . . . 2600 Wilshire Boulevard  
 Gernert, Mrs. P. C., '19 . . . P. O. Box 138, Hollywood Station, Los Angeles  
 Getz, Mrs. H. A., '05 . . . 2111 La Salle Avenue  
 \*Gibson, Miss Elizabeth J., '94 . . . 1324 West Fifth Street  
 Gifford, Mrs. H. Van Vleck, '18 . . . 415 South Serrano Avenue  
 Gifford, Mrs. Louise C., '20 . . . 2224 Eighth Avenue  
 Gilbert, Mrs. C. J., '19 . . . 4515 San Rafael Avenue  
 \*Gilbert, Mrs. Charles S., '94 . . . Box 392, R. F. D. No. 2, Pasadena  
 Gilbert, Miss Margaret Bishop, '09 . . . Box 392, R. F. D. No. 2, Pasadena  
 Gilbert, Mrs. W. E., '06 . . . 829 Lake Street  
 Gildehaus, Mrs. Charles, '17 . . . R. D. No. 1, Box 81, Pasadena  
 Giles, Mrs. George, '20 . . . 401 South St. Andrews Place

59

[ The EBELL of Los Angeles ]

Giles, Mrs. V. Ballard, '12 . . . 2280 West Twenty-fourth Street  
 Gilhouse, Mrs. C. E., '12 . . . 1619 1/2 West Seventh Street  
 Gill, Mrs. Turner A., '18 . . . 249 South Normandie Avenue  
 Gillette, Mrs. Warren, '09 . . . 2101 South Harvard Boulevard  
 Gillette, Mrs. Walter Raymond, '16 . . . 879 Fifth Avenue  
 \*Gird, Mrs. Richard, '05 . . . 648 West Eighteenth Street  
 Gist, Mrs. J. B., '20 . . . 400 South Serrano Avenue  
 Glass, Mrs. Clement Studebaker, '06 . . . 734 South Ardmore Avenue  
 Glenn, Mrs. Johnnie H., '16 . . . 956 Westmoreland Avenue  
 Glick, Miss Naomi, '07 . . . 2200 Ocean View Avenue  
 Glidden, Mrs. W. B., '16 . . . 6065 Franklin Avenue  
 Goddard, Mrs. Sylvanus M., '02 . . . 618 South Coronado Street  
 Godfrey, Mrs. Mary C., '04 . . . 463 West Forty-seventh Street  
 Godfrey, Miss Myrtle C., '06 . . . 463 West Forty-seventh Street  
 Goetz, Miss Margaret, '09 . . . 1006 South Westlake Avenue  
 Goff, Mrs. Effie E., '14 . . . 551 South Gramercy Place  
 Golding, Mrs. F. E., '13 . . . 2327 West Twenty-third Street  
 Goldschmidt, Mrs. Max, '10 . . . 684 Benton Boulevard  
 Goldsmith, Mrs. George, '06 . . . 2200 Canyon Drive  
 Goodan, Mrs. E. W., '12 . . . 2631 Menlo Avenue  
 Gooding, Miss Gertrude, '15 . . . 610 Westmoreland Avenue  
 Goodrich, Mrs. Ben, '15 . . . 1844 South Flower Street  
 Goodwin, Mrs. Willard L., '13 . . . 2817 Halldale Avenue  
 Gorton, Mrs. Charles Wilder, '14 . . . 227 South Wilton Place  
 Goudge, Mrs. H. J., '14 . . . 333 North Vega Street, Alhambra  
 Gould, Mrs. Louis Agassiz, '01 . . . 551 South Hobart Boulevard  
 Grace, Mrs. M. A., '06 . . . The Bonsallo Hotel  
 Gracey, Mrs. Henry, '19 . . . 827 Greene Street  
 Graham, Mrs. E. R. M., '08 . . . 2810 West Seventh Street  
 Granger, Mrs. Augusta L., '16 . . . 1818 West Eighth Street  
 Grant, Mrs. E. J., '19 . . . 450 South Kingsley Drive  
 Grant, Mrs. H. F., '17 . . . 401 South Kingsley Drive  
 Grant, Mrs. John R., '06 . . . 619 South Ardmore Avenue  
 Grant, Mrs. Robert Dyer, '09 . . . 1032 South Alvarado Street  
 Graul, Mrs. Harry S., '13 . . . 232 South Bunkerhill Avenue  
 Green, Mrs. Marion S., '15 . . . 544 South St. Andrews Place  
 Green, Mrs. Mary Sells, '13 . . . Hotel Casa Blanca, Ontario  
 Greene, Mrs. George S., '14 . . . 239 North Avenue Twenty-three  
 Greer, Mrs. P. H., '16 . . . 3846 Wilshire Boulevard  
 Gregg, Miss Elsie, '16 . . . 1823 1/2 South Flower Street  
 Gregg, Mrs. Frank W., '20 . . . 931 Grattan Street  
 Gregg, Mrs. Jackson Stuart, '06 . . . 208 South Occidental Boulevard  
 Gregory, Mrs. V. L., '17 . . . 614 Heliotrope Drive  
 Grewell, Mrs. Lela A., '19 . . . The Montclare  
 Grier, Mrs. T. J., '13 . . . 1675 Buckingham Road  
 Gries, Mrs. Clara W., '13 . . . 4015 West Adams Street  
 Griffith, Mrs. Leigh M., '12 . . . Langley Field, Hampton, Virginia  
 Griffith, Mrs. P. H., '13 . . . Nogales, Arizona  
 Grimes, Mrs. George W., '12 . . . 4430 Victoria Park Place  
 Grimm, Mrs. George, '16 . . . 2629 South Hoover Street  
 Grishon, Mrs. Thomas C., '11 . . . 336 Loma Drive  
 Grumley, Mrs. Edward I., '19 . . . 620 South Coronado Street  
 Gustin, Mrs. Herbert H., '20 . . . The Rampart  
 Gwaltney, Mrs. Sylvester, '13 . . . 1804 South Ardmore Avenue  
 Gwynne, Mrs. J. B., '04 . . . 3301 West Twenty-seventh Street  
  
 Haas, Mrs. Lucien, '15 . . . The Hartmann Apartments  
 Hackley, Mrs. Edith M., '20 . . . 153 South Van Ness Avenue  
 Hadlock, Mrs. Fred L., '19 . . . 1406 Crenshaw Boulevard  
 Haines, Miss Mildred Grace, '13 . . . 1677 South Harvard Boulevard

59  
 [ 57 ]



[ The EBELL of Los Angeles ]

Haldeman, Mrs. H. M., '10 . . . 1732 North Wilton Place  
 Hale, Mrs. James M., '10 . . . 149 Wadsworth Avenue, Ocean Park  
 Hall, Miss Bertha, '97 . . . The Fowler Apartments  
 Hall, Mrs. Norman D., '10 . . . 1611 South Flower Street  
 Hallam, Mrs. Olah Hicks, '15 . . . The Howell Terrace Apartments  
 Haller, Mrs. Florence Lininger, '20 . . . 937 North Mariposa Avenue  
 Hallett, Mrs. Altie, '15 . . . 2312 Baxter Street  
 Hallett, Mrs. George Emery, '15 . . . 717 South Harvard Boulevard  
 Hallett, Mrs. Russell B., '01 . . . 2827 West Seventh Street  
 Halstead, Mrs. J. C., '20 . . . 903 South Westlake Avenue  
 Halsted, Mrs. Edward Monroe, '13 . . . 1746 Hobart Boulevard  
 Ham, Mrs. K. M., '07 . . . Sierra Madre, California  
 \*Hamburger, Miss Evelyn, '97 . . . c/o Hamburger's, Eighth and Broadway  
 Hamlin, Mrs. Eugene D., '16 . . . The Harbour Apartments  
 Hammer, Mrs. Jack, '10 . . . 2327 West Ninth Street  
 Hammon, Mrs. Glenn M., '16 . . . The Howell Terrace  
 Hammond, Mrs. Milton Ephriam, '11 . . . 1181 West Thirty-sixth Street  
 Hammond, Mrs. Tom B., '08 . . . 2232 Romeo Street  
 Hance, Mrs. Charles Hewitt, '12 . . . 2280 West Twenty-third Street  
 Hance, Mrs. William N., '18 . . . 234 South Ardmore Avenue  
 Haneock, Mrs. Paul C., '19 . . . 108 South Ardmore Avenue  
 Hanlin, Mrs. S. A., '18 . . . 664 South Serrano Avenue  
 Hanst, Mrs. Jacob George, '06 . . . 2129 West Twenty-first Street  
 Harbert, Mrs. Frank B., '10 . . . The Weymouth  
 Hardin, Mrs. Ferguson S., '09 . . . 2219 Crenshaw Boulevard  
 Hardison, Mrs. Guy Lyman, '01 . . . 2912 Claremont Avenue, Berkeley  
 Hardy, Mrs. Campbell, '02 . . . 422 West Adams Street  
 Hardy, Mrs. Emily B., '13 . . . Cordova Hotel  
 Hardy, Mrs. Robert S., '16 . . . Buffalo, New York  
 Harford, Mrs. Frank R., '05 . . . 373 South Reno Street  
 Harker, Mrs. Matthew William, '16 . . . 1187 Crenshaw Boulevard  
 Harmon, Mrs. Burt, '13 . . . 943 North Mariposa Avenue  
 Harpham, Mrs. G. E., '04 . . . 747 South Burlington Avenue  
 Harriman, Miss Jennie E., '08 . . . The Burlington  
 Harris, Mrs. Will C., '17 . . . 423 South Kenmore Avenue  
 Harrison, Mrs. Theophilus, '13 . . . 2151 West Twenty-first Street  
 Harrison, Mrs. William Preston, '20 . . . 2837 Sunset Place  
 Harshman, Mrs. J. Elbert, '19 . . . 2007 Preston Avenue  
 Hart, Mrs. C. L., '12 . . . 1541 Girard Street  
 Hartigan, Mrs. Frank E., '12 . . . 2520 Trinity Street  
 Hartmann, Mrs. Fred C., '17 . . . 917 West Twentieth Street  
 Hartwell, Mrs. Robert M., '19 . . . 344 South Serrano Avenue  
 Haskell, Mrs. E. C., '05 . . . 3055 West Eighth Street  
 Haskell, Mrs. Sidney M., '13 . . . 2701 South Normandie Avenue  
 Hatch, Mrs. Ella S., '18 . . . 2626 1/2 La Salle Avenue  
 Hauser, Mrs. Henry, '10 . . . R. D. 1, Box 351, Pasadena  
 Hay, Mrs. Charles, '09 . . . 914 South St. Andrews Place  
 Hay, Mrs. L. T., '08 . . . 1531 St. Andrews Place  
 Hayden, Dr. Daisy D., '16 . . . 1034 West Seventeenth Street  
 Hayes, Mrs. Frank H., '20 . . . The Howell Terrace  
 Haynes, Miss Mary E., '95 . . . 2007 South Figueroa Street  
 Hayward, Mrs. Henderson, '18 . . . 2501 Wilshire Boulevard  
 Hazeltine, Mrs. H. S., '10 . . . 519 South Ardmore Avenue  
 Hefflin, Mrs. Gilbert J., '20 . . . 665 Wilshire Place  
 Hellman, Mrs. Adelaide, '08 . . . 1623 South Figueroa Street  
 Hellman, Mrs. Maurice S., '15 . . . 2225 South Harvard Boulevard  
 Henderson, Mrs. Henry, '09 . . . 1303 South Westlake Avenue  
 Henderson, Mrs. J. A., '97 . . . 2274 West Twenty-first Street  
 Henderson, Miss Jennie E., '97 . . . 2301 South Gramercy Place  
 Henderson, Mrs. William Hope, '16 . . . Guayaquil, Ecuador

66

[ The EBELL of Los Angeles ]

Houston, Mrs. James Walter . . . 418 S. Normandie Avenue  
 Henry, Mrs. W. Z., '20 . . . 928 West Fifty-fourth Street  
 Hernandez, Miss Valentine, '18 . . . 444 South Harvard Boulevard  
 Herron, Mrs. Vernon C., '12 . . . The Rampart  
 Hervey, Miss Carey, '16 . . . 902 Kensington Road  
 Hewitt, Mrs. Leslie R., '01 . . . 1212 South Alvarado Street  
 Heyler, Mrs. Charles J., '12 . . . 2235 South Western Avenue  
 Hibbard, Mrs. E. R., '17 . . . 612 South Ardmore Avenue  
 Hibbard, Mrs. Isaac Lester, '06 . . . 906 South Westlake Avenue  
 Hibler, Mrs. Nellie, '04 . . . 66 South Los Robles Avenue, Pasadena  
 Hiett, Mrs. Gentry L., '12 . . . 1412 Crenshaw Boulevard  
 Hiett, Mrs. W. B., '19 . . . 827 Greene Avenue  
 Higbee, Mrs. Harriette C., '06 . . . 4933 Rosewood Avenue  
 Higgins, Mrs. Frank, '02 . . . The Angelus Hotel  
 Hill, Mrs. Horton Overton, '19 . . . 924 West Thirty-seventh Street  
 Hill, Mrs. James H., '03 . . . 1419F De La Vina St., Santa Barbara  
 Hill, Mrs. Randolph W., '12 . . . 4031 Wilshire Boulevard  
 Hillard, Mrs. Harry, '15 . . . Hemet, California  
 Hinchcliffe, Mrs. Charles Warren, '05 . . . 920 South Westlake Avenue  
 \*Hine, Mrs. Augustus, '95 . . . 3300 South Figueroa Street  
 Hine, Mrs. Clifford C., '16 . . . 4952 Rosewood Avenue  
 Hinton, Mrs. Thomas, '16 . . . 1334 North Maryland Ave., Glendale  
 Hively, Mrs. Edwin W., '05 . . . 3673 Fourth Avenue  
 Hoadley, Mrs. Clarence B., '20 . . . 197 South Commonwealth Avenue  
 Hobbs, Miss Eugenia L., '99 . . . 607 North Hobart Boulevard  
 Hoffman, Mrs. Louisa B., '13 . . . 1804 South Burlington Avenue  
 Hogan, Mrs. Garrett Lansing, '06 . . . 840 West Adams Street  
 \*Hole, Mrs. Willits J., '03 . . . Arlington, California  
 Holland, Mrs. Robert Lee, '20 . . . 209 Arden Avenue, Glendale  
 Holland, Mrs. William Merrill, '06 . . . 751 South Lake Street  
 Holliday, Mrs. Arthur, '14 . . . R. F. D. 13, Box 400, Los Angeles  
 Hollingsworth, Mrs. Clarence B., '15 . . . 1302 1/2 Gaffey Street, San Pedro  
 Hollingsworth, Mrs. Wm. Irving, '04 . . . 1103 South Lake Street  
 Hollman, Mrs. D. L., '18 . . . 947 Valencia Street  
 Holmes, Mrs. La Motte, '20 . . . 1319 South St. Andrews Street  
 Holmes, Mrs. Robert Potwin, '19 . . . 4232 Dalton Avenue  
 Holterhoff, Mrs. Godfrey, Jr., '06 . . . 1360 West Adams Street  
 Hooper, Mrs. H. R., '17 . . . 302 1/2 South Rampart Street  
 Hopkins, Mrs. Frank H., '04 . . . Prince Rupert Apartments  
 Hopkins, Mrs. J. W., '09 . . . The Burlington  
 Hopper, Mrs. William T., '13 . . . 956 Westmoreland Avenue  
 Hough, Mrs. Candace, '17 . . . 1630 South Wilton Place  
 Houghtelin, Mrs. A. E., '09 . . . 683 South Rampart Street  
 Houghton, Mrs. Phoebe Lord, '12 . . . Manhattan Beach  
 Housman, Mrs. A. A., '14 . . . 342 South Mariposa Avenue  
 Howard, Mrs. Edwin G., '97 . . . 670 South Ardmore Avenue  
 Howard, Miss M. Louise, '16 . . . 619 Park View Avenue  
 Howe, Mrs. Charles, '17 . . . 682 South Ardmore Avenue  
 Howes, Mrs. Edgar H., '15 . . . 337 North Mathews Street  
 \*Howes, Mrs. Felix C., '95 . . . 2920 South Figueroa Street  
 Howland, Mrs. Charles Taggart, '06 . . . The West Adams Court  
 Howry, Mrs. De Forest, '12 . . . 2177 West Twenty-fourth Street  
 Hoxie, Mrs. Eunice A., '16 . . . 1331 1/2 Burlington Avenue  
 Hubbard, Mrs. W. R., '20 . . . 2803 Halldale Avenue  
 Huber, Mrs. Charles, '11 . . . The Alvarado Apartments  
 \*Hubert, Mrs. Philip Gengembre, '01 . . . 2144 South Hobart Boulevard  
 Huddel, Mrs. Gertrude, '08 . . . 175 C. South Commonwealth Avenue  
 Hudson, Mrs. Frank D., '06 . . . 1910 South Hobart Boulevard  
 Hufford, Mrs. Guy Darwood, '20 . . . 3836 South Grand Avenue  
 Hughes, Mrs. Frederick S., '03 . . . 926 Westmoreland Avenue  
 Hull, Mrs. M. M., '09 . . . 1327 South St. Andrews Place

67  
 [ 59 ]

[ The EBELL of Los Angeles ]

Hummel, Mrs. John J., '08 . . . . . 1203 Arapahoe Street  
 Humphreys, Miss Jane C., '09 . . . . . 2326 Scarff Street  
 Hunt, Mrs. A. A., '20 . . . . . 351 South Serrano Avenue  
 Hunt, Mrs. Fred L., '20 . . . . . 1200 West Thirty-ninth Place  
 Hunt, Mrs. Laura Schallaberger, '14 . . . . . Stillwell Hotel  
 \*Hunt, Mrs. Sumner P., '95 . . . . . 2325 Scarff Street  
 Hunter, Mrs. E. B., '15 . . . . . 1023 West Thirty-sixth Street  
 Hunter, Miss Fanny, '14 . . . . . 1023 West Thirty-sixth Street  
 Hunter, Miss Flora N., '14 . . . . . 2803 South Vermont Avenue  
 Hunter, Mrs. G. Rexford, '12 . . . . . 1711 South Kingsley Drive  
 Hunter, Miss Martha Roe, '03 . . . . . 1023 South Wilton Place  
 Huntington, Mrs. Charles C., '19 . . . . . 110 North Mariposa Avenue  
 Hurd, Mrs. George N., '19 . . . . . 256 South Norton Avenue  
 Hurst, Miss Sarah Shipp, '04 . . . . . Hotel Stillwell  
 Hurt, Mrs. A. C., '18 . . . . . 1344 Fifth Avenue  
 Hutchins, Mrs. Elizabeth S., '04 . . . . . 3014 South Grand Avenue  
 Hutchinson, Mrs. G. L., '15 . . . . . 510 South Westmoreland Avenue  
 Hutchinson, Mrs. Randall, '15 . . . . . 2817 Menlo Avenue  
 Hutton, Mrs. Frank S., '12 . . . . . 4852 Elmwood Avenue  
 \*Hyatt, Mrs. Henry Lamb, '04 . . . . . 345 West Twenty-seventh Street  
 Hyland, Mrs. George Hugh, '16 . . . . . 2617 Ocean Front, Santa Monica  
 Hyman, Mrs. Edgar, '19 . . . . . 1240 Fourth Avenue  
 Hyter, Mrs. Ethelwyn Walker, '08 . . . . . 1125 South Lake Street  
  
 Ide, Mrs. Esther C., '20 . . . . . 1025 West Thirtieth Street  
 Iles, Mrs. Harry, '06 . . . . . 628 South Virgil Avenue  
 Ingleby, Mrs. John, '19 . . . . . 333 South Oxford Avenue  
 Ingram, Mrs. Oscar A., '10 . . . . . The Burlington  
 Inman, Mrs. Charles T., '15 . . . . . 1132 South Lake Street  
 Israel, Mrs. S. R., '12 . . . . . 1815 West Fifth Street  
  
 Jack, Mrs. Albert Denison, '11 . . . . . 999 Gramercy Drive  
 Jackson, Mrs. Arthur Taggart, '13 . . . . . The Harbour Apartments  
 Jackson, Mrs. B. E., '09 . . . . . Moorestown, New Jersey  
 James, Mrs. Lillian H., '09 . . . . . 2703 West Ninth Street  
 James, Mrs. William P., '08 . . . . . 1315 Chelton Way, South Pasadena  
 Jamison, Mrs. Abbie Norton, '04 . . . . . 2024 South Hoover Street  
 Janes, Mrs. Loren L., '10 . . . . . 737 South Berenda Street  
 Jayne, Mrs. William, '15 . . . . . 7248 Hillside Avenue  
 Jean, Mrs. F. O., '16 . . . . . The Alvarado Apartments  
 Jenkins, Mrs. George E., '10 . . . . . 1326 South Western Avenue  
 Jenks, Mrs. Catherine M., '13 . . . . . 1725 South Kingsley Drive  
 Jenner, Mrs. Charles W., '02 . . . . . 1019 South Alvarado Street  
 Jergins, Mrs. A. T., '13 . . . . . Fort Worth, Texas  
 Jess, Mrs. Stoddard, '12 . . . . . 2133 South Harvard Boulevard  
 Joannes, Mrs. Eugene, '12 . . . . . 349 South Occidental Boulevard  
 Johnson, Mrs. Cedric E., '13 . . . . . 363 South Occidental Boulevard  
 Johnson, Mrs. Frederick Warren, '05 . . . . . 2151 West Twenty-first Street  
 Johnson, Mrs. George H., '17 . . . . . 3973 Budlong Avenue  
 Johnson, Mrs. Harry T., '13 . . . . . 1626 Rockwood Street  
 Johnson, Mrs. Ilot, '10 . . . . . 4162 Walton Avenue  
 Johnson, Mrs. James W., '04 . . . . . 912 South Westlake Avenue  
 Johnson, Mrs. Martha T. Fiske, '09 . . . . . 212 North Mariposa Avenue  
 Johnson, Mrs. Martin E., '04 . . . . . 4323 North Griffin Avenue  
 \*Johnson, Mrs. O. T., '94 . . . . . 1221 Orange Street  
 Johnson, Mrs. S. Frederic, '06 . . . . . 2140 West Twenty-first Street  
 Johnson, Mrs. Theodore A., '03 . . . . . Calipatria, California  
 Johnson, Mrs. William Otis, '09 . . . . . Box 835, Laurel Canyon  
 Johnston, Mrs. Hancock, '16 . . . . . 2911 North Broadway  
 Jonas, Mrs. F. W., '18 . . . . . 1935 Eighth Avenue

[ The EBELL of Los Angeles ]

Jones, Mrs. A. Halden, '12 . . . . . 1186 West Twenty-seventh Street  
 Jones, Miss Alice Louise, '16 . . . . . 2096 South Harvard Boulevard  
 Jones, Mrs. A. Sidney, '13 . . . . . 1401 Calumet Avenue  
 \*Jones, Mrs. Cummins B., '94 . . . . . 2101 South Gramercy Place  
 Jones, Mrs. C. Colcock, '06 . . . . . 102 South Occidental Boulevard  
 Jones, Mrs. Claude M., '14 . . . . . 741 South Union Avenue  
 Jones, Mrs. Don P., '18 . . . . . 2957 South Harvard Boulevard  
 Jones, Mrs. Edward D., '17 . . . . . The Alvarado Apartments  
 Jones, Mrs. Elizabeth, '18 . . . . . 1445 Genesee Street  
 Jones, Mrs. Fred Hooker, '03 . . . . . The Howell Terrace Apartments  
 Jones, Mrs. Otis, '10 . . . . . Laguna Beach  
 Jones, Mrs. William L., '04 . . . . . 2096 South Harvard Boulevard  
 Jones, Mrs. W. Morris, '17 . . . . . 689 Wilshire Place  
 Jordan, Mrs. George W., '04 . . . . . 3012 South Vermont Avenue  
 Joyce, Mrs. Laura P., '07 . . . . . 1329 Arapahoe Street  
 Judah, Mrs. Edward G., '19 . . . . . 619 Park View Street  
 Judd, Mrs. Lewis Charles, '14 . . . . . 841½ South Berendo Street  
 Jump, Mrs. Ellen Benefe, '20 . . . . . 427 South Ardmore Avenue  
 Jump, Mrs. J. B., '20 . . . . . The Owen Apartments  
  
 Kadletz, Mrs. F. W., '14 . . . . . 715 West Tenth Street  
 Kahn, Mrs. John, '99 . . . . . 2211 South Hobart Boulevard  
 Karr, Mrs. Frank, '11 . . . . . 694 South Harvard Boulevard  
 Keach, Mrs. Frank C., '17 . . . . . 624 South Westmoreland Avenue  
 Kearns, Miss Catherine M., '19 . . . . . 2289 West Twenty-fifth Street  
 Keck, Mrs. Orlando, '18 . . . . . 974 Oakland Avenue, Pasadena  
 Keeler, Mrs. Edith S., '18 . . . . . 2205 Crenshaw Boulevard  
 Keeler, Mrs. Frederick Elbridge, '18 . . . . . 2000 La Brea Avenue  
 Keenan, Mrs. Frank, '19 . . . . . 1554 Poinsettia Place  
 Keepers, Mrs. W. E., '15 . . . . . Pacific Grove, California  
 Keese, Mrs. Samuel J., '03 . . . . . 1509 Shatto Street  
 Kegley, Mrs. Charles H., '11 . . . . . 619 South Westlake Avenue  
 Kehrberg, Mrs. C. H., '15 . . . . . 1145 South El Molino Ave., Pasadena  
 Keith, Mrs. Frank A., '11 . . . . . 229 South Kingsley Drive  
 Keith, Mrs. John, '09 . . . . . 7758 Hollywood Boulevard  
 Keleher, Mrs. T. J., '18 . . . . . 228 North Louise Street, Glendale  
 Kellam, Miss Anna J., '17 . . . . . 3644 Wilshire Boulevard  
 Kellam, Miss Lydia A., '17 . . . . . 3644 Wilshire Boulevard  
 Kellogg, Mrs. Edward, '19 . . . . . The Hershey Arms  
 Kelly, Mrs. Frank A., '04 . . . . . 1006 South Alvarado Street  
 Kelsey, Mrs. M. L., '09 . . . . . 1416 South Harvard Boulevard  
 Kengel, Mrs. William J., '14 . . . . . 2809 Sunset Place  
 Kennedy, Mrs. A. M., '09 . . . . . 1428 Orange Grove Av., W. Hollywood  
 Kennedy, Mrs. W. C., '15 . . . . . The Rampart  
 Kenney, Mrs. Mary A., '06 . . . . . 2012 West Washington Street  
 Kenny, Mrs. R. W., '15 . . . . . Box 919, Stanford, California  
 Kent, Mrs. Charles Sumner, '13 . . . . . 2405 Sixth Avenue  
 Kerns, Miss Exa, '12 . . . . . 916 Grattan Street  
 Kesler, Mrs. Claude W., '10 . . . . . 2631 Monmouth Avenue  
 Kessler, Mrs. J. Millard, '19 . . . . . The Bryson  
 Kibbee, Miss Lucy E., '15 . . . . . The Rampart  
 Kierulff, Mrs. Benjamin F., '18 . . . . . 1925 West Forty-first Place  
 Kierulff, Mrs. Charles Rogers, '11 . . . . . 132 North Wilton Place  
 \*King, Mrs. Frank W., '94 . . . . . 421 West Adams Street  
 King, Miss Laura B., '13 . . . . . Sharon Inn, Long Beach  
 Kingman, Mrs. Frederick H., '02 . . . . . 1730 Garden Street, Santa Barbara  
 Kinney, Mrs. William Milton, '11 . . . . . 237 East Twenty-seventh Street  
 Kinsey, Mrs. R. W., '03 . . . . . 2705 Kenwood Avenue  
 Kirchner, Mrs. Emil, '09 . . . . . 1344 Carroll Avenue  
 \*Knight, Miss Agnes M., '94 . . . . . 116 North Mariposa Avenue

[ The EBELL of Los Angeles ]

Knight, Mrs. Henry L., '18 . . . 1940 La Salle Avenue  
 \*Knight, Mrs. Thomas Trotter, '94 . . . 116 North Mariposa Avenue  
 Knowlton, Mrs. Willis T., '06 . . . 1632 South Van Ness Avenue  
 Koebig, Mrs. Adolf H., '05 . . . 2118 South Hobart Boulevard  
 Koepfli, Mrs. J. O., '18 . . . Hotel Leighton  
 Kress, Mrs. George H., '04 . . . The Bryson  
 Kuhl, Mrs. John Henry, '14 . . . 140 South Van Ness Avenue  
 Labry, Mrs. Wilbur E., '14 . . . 541 North Hobart Boulevard  
 Lacy, Mrs. Tillie Waters, '19 . . . 2289 West Twenty-fifth Street  
 Lacy, Mrs. William, '05 . . . 3200 Wilshire Boulevard  
 Lamb, Mrs. Fayette C., '14 . . . 1432 West Twenty-eighth Street  
 Lamberton, Mrs. F. E., '15 . . . R. D. 1, Box 128, Covina  
 Lander, Mrs. John E., '17 . . . 2822 Orchard Avenue  
 Landes, Mrs. H. A., '18 . . . 601 South Kingsley Drive  
 Lane, Mrs. Anna Mayo, '10 . . . 2319 East Third Street  
 Lang, Mrs. Fred Selwyn, '04 . . . 640 South Bixel Street  
 Lang, Mrs. J. Elton, '12 . . . 1530 Fifth Avenue  
 Langdon, Mrs. F. C., '10 . . . 941 South Alvarado Street  
 Langdon, Mrs. Frederick S., '07 . . . 1801 Garfield Place  
 Larned, Mrs. Estelle L., '10 . . . 948 South Alvarado Street  
 Larsh, Mrs. Walter S., '10 . . . Ruth, Nevada  
 Lasher, Mrs. Ada, '19 . . . 1475 West Vernon Avenue  
 Last, Mrs. C. F. A., '04 . . . 742 South Bonnie Brae Street  
 Latham, Mrs. Amanda Loose, '19 . . . 2507½ Ocean View Avenue  
 La Touche, Miss Myrtle, '06 . . . 2006 South Union Avenue  
 Laughlin, Dr. Ada M., '18 . . . 2850 Francis Avenue  
 Lawrence, Mrs. Cortlandt, '19 . . . 675 Crenshaw Boulevard  
 Le Doux, Mrs. J. A., '96 . . . 1430 Constance Street  
 Lee, Mrs. Gilbert C., '20 . . . 709 South Rampart Boulevard  
 Lehnhardt, Mrs. Harry A., '20 . . . Care Standard Oil Co., San Diego, Cal.  
 Leigh, Miss Elizabeth Hairston, '20 . . . 1735 South Harvard Boulevard  
 LeNoir, Mrs. Elizabeth Jane, '09 . . . 838 South Lake Street  
 Leonard, Mrs. Minnie L., '13 . . . The Young Apartments  
 Leonard, Mrs. Sue H., '15 . . . The Fowler  
 Leonard, Mrs. William C., '03 . . . 611 Carondelet Street  
 Le Roy, Mrs. Joseph M., '10 . . . Hotel Auditorium  
 Levinson, Mrs. Henry, '08 . . . 886 North Andrews Boulevard  
 Lewis, Mrs. Cyrus B., '09 . . . 2140 West Twentieth Street  
 Lewis, Mrs. Edith B., '19 . . . 2127 West Sixth Street  
 Lewis, Mrs. Harbert Stone, '18 . . . 6657 Sunset Boulevard  
 Lewis, Mrs. Mark B., '14 . . . 1122 West Seventh Street  
 Lewis, Mrs. Wm. T., '99 . . . 1002 Main Street, Racine, Wisconsin  
 Linnard, Mrs. D. M., '05 . . . 880 South Madison Avenue, Pasadena  
 Lipsey, Mrs. Lillian M., '14 . . . The Fowler  
 Llewellyn, Mrs. David Edgar, '95 . . . 1935 South Figueroa Street  
 Lloyd, Mrs. Ralph B., '19 . . . 1023 South Alvarado Street  
 Lockett, Mrs. Nellie Lee, '16 . . . Fort Worth, Texas  
 Logan, Mrs. Annie M., '10 . . . 736 Kingsley Drive  
 Logan, Mrs. George Burket, '06 . . . 1807 South Wilton Place  
 Long, Mrs. Frank H., '10 . . . Altadena, California  
 Long, Mrs. Grantland Seaton, '14 . . . 671 South Vermont Avenue  
 Long, Mrs. John B., '14 . . . 501 South Ardmore Avenue  
 \*Lothian, Miss Bella D., '09 . . . 5105 Genoa Street, Oakland  
 Low, Mrs. Earl F., '19 . . . 1101 Leighton Avenue  
 Lowell, Miss Helen, '16 . . . 1439 West Twenty-eighth Street  
 Loy, Mrs. Milton B., '19 . . . 612 South Harvard Boulevard  
 Loy, Mrs. T. T., '09 . . . 214 North Rampart Boulevard  
 Luke, Mrs. Edwin C., '12 . . . 2739 Budlong Avenue  
 Luther, Mrs. Daniel E., '10 . . . 1226 Orange Street

[ The EBELL of Los Angeles ]

Luton, Mrs. C. R., '13 . . . 2205 Gramercy Place  
 Lynds, Mrs. Edward J., '19 . . . 414 South Oxford Avenue  
 Lyon, Mrs. Frederick Saxton, '10 . . . 1912 Oxford Avenue  
 Lysle, Mrs. Walter Scott, '20 . . . 1409 South St. Andrews Place  
 Lytle, Mrs. Aten Lee, '16 . . . 2207 West Twenty-first Street  
 McAfee, Mrs. R. W., '10 . . . 439 South Manhattan Place  
 McAlister, Mrs. J. W., '18 . . . 1824 West Sixth Street  
 \*McAulay, Mrs. A. L., '01 . . . 1206 Ingraham Street  
 McAvoy, Mrs. Robert C., '17 . . . 453 South Van Ness Avenue  
 McCaffery, Mrs. Thomas, '09 . . . Hotel Shoreham  
 McCall, Mrs. Albert, '07 . . . 547 North Mentor Avenue, Pasadena  
 McCament, Mrs. A. L., '13 . . . 507 Myrtle Avenue, Monrovia  
 McCann, Mrs. J. G., '20 . . . 955 South Alvarado Street  
 McCarthy, Miss Mary Barry, '10 . . . 3170 San Marino Street  
 McCarty, Mrs. I. A., '12 . . . 1264 West Adams Street  
 McCausland, Mrs. Benjamin W., '10 . . . 1760 West Twenty-fourth Street  
 McCleary, Miss M. Alice, '20 . . . 2623 Normandie Avenue  
 McClelland, Miss Ada A., '20 . . . Hotel Leighton  
 McClure, Mrs. Samuel Victor, '09 . . . Box 835, Laurel Canyon, California  
 McCulloch, Mrs. F. O., '20 . . . 4085 West Eighth Street  
 McCollum, Mrs. Emma L., '12 . . . 1117 West Twentieth Street  
 McComb, Mrs. Harry, '10 . . . 323 South Alvarado Street  
 McConnell, Mrs. William D., '09 . . . The Crestholm Apartments  
 McCoy, Mrs. George W., '13 . . . 314 South Manhattan Place  
 McCoy, Mrs. John C., '97 . . . 445 South Harvard Boulevard  
 McCray, Mrs. Morris Lynn, '10 . . . 2025 Ocean View Avenue  
 \*McCulloch, Mrs. J. H., '03 . . . 747 South Burlington Avenue  
 McCullough, Mrs. Ida M., '17 . . . 3844 West Twenty-seventh Street  
 McCully, Mrs. W. M., '12 . . . 1140 Elden Avenue  
 McCusker, Mrs. J. A., '15 . . . 915 South Westlake Avenue  
 McDermott, Mrs. G. L., '15 . . . 1842 Crenshaw Boulevard  
 McDonald, Mrs. H. G., '19 . . . 2405 Fifth Avenue  
 McDonald, Miss Mollie Jane, '17 . . . 2756 West Ninth Street  
 McFarland, Mrs. Charles H., '97 . . . 2659 Ellendale Place  
 McGarry, Miss Anna M., '17 . . . 1053 South Union Avenue  
 McGiffert, Mrs. W. S., '11 . . . 2164 West Twenty-fifth Street  
 McGregor, Miss Claire Ruyter, '16 . . . 2117 West Eighth Street  
 McGurl, Mrs. Robert Emmett, '19 . . . 342 West Forty-fifth Street  
 McKain, Mrs. F. L., '13 . . . 3000 South Vermont Avenue  
 McKee, Mrs. John, '19 . . . 526 South Serrano Avenue  
 McKelvey, Mrs. Charles S., '04 . . . 1017 South Berendo Street  
 McKevitt, Mrs. Charles H., '13 . . . 4025 West Adams Street  
 McLarn, Mrs. R. H., '19 . . . Fort Worth, Texas  
 McLaughlin, Mrs. May Louise, '18 . . . 1471 West Twenty-seventh Street  
 McManus, Mrs. Elizabeth, '10 . . . 754 Kensington Road  
 McMenomy, Mrs. M. J., '10 . . . The Bryson  
 McMillan, Mrs. Daniel A., '09 . . . 2626 South Normandie Avenue  
 McMullen, Mrs. Frank E., '13 . . . 1039 South Gramercy Place  
 McMullen, Miss Marie, '17 . . . 1039 South Gramercy Place  
 McMullen, Mrs. Robert A., '16 . . . The Biltmore Apartments  
 McNeal, Mrs. John, '15 . . . Inyokern, California  
 McNeely, Mrs. J. T., '11 . . . 1020 South Westlake Avenue  
 McPherron, Mrs. J. M., '17 . . . 1016 Orange Street  
 McVay, Mrs. William E., '02 . . . 1190 West Twenty-ninth Street  
 McWilliams, Mrs. C. H., '19 . . . The Bryson  
 Mabee, Mrs. William Ernest, '11 . . . 321 South Van Ness Avenue  
 Macaulay, Mrs. George B., '98 . . . 2620 Menlo Avenue  
 Macfarlane, Mrs. Stewart F., '09 . . . 509 South Oxford Avenue  
 Macleod, Mrs. Raymond K., '19 . . . 1121 South Hope Street

[ The EBELL of Los Angeles ]

Macoy, Mrs. Theresa L., '17 . . . 849 South Ardmore Avenue  
 Magauran, Mrs. Edward C., '05 . . . 817 South Alvarado Street  
 Mage, Mrs. W. C., '16 . . . The Rex Arms  
 Maginn, Mrs. Agnes Griffin, '20 . . . 225 Avenue 52  
 Mail, Mrs. William R., '06 . . . 686 South Serrano Avenue  
 Makinson, Mrs. Emma Porter, '12 . . . 227 North Rampart Boulevard  
 Manford, Mrs. Robert, '11 . . . 25 North Camp Avenue, Fresno, Cal.  
 Manley, Mrs. E. M., '10 . . . 334 South Reno Street  
 Manley, Miss Maude E., '20 . . . 334 South Reno Street  
 Manning, Mrs. Edward Earle, '16 . . . 909 West Fifth Street, Riverside  
 Marden, Mrs. Reo Burnham, '04 . . . La Fayette Apartments, Berkeley  
 Marine, Mrs. Madison, '15 . . . 1914 Calvert Street, N. W. Washing.  
 Marks, Mrs. Benjamin W., '17 . . . 2028 West Twenty-fourth St. [ton, D.C.  
 Marks, Mrs. J. Glenn, '19 . . . 153 South Gramercy Place  
 Markwell, Mrs. A. L., '19 . . . 2115 Fifth Avenue  
 Marsh, Miss Florence, '20 . . . 1119 Westchester Place  
 Marsh, Mrs. Robert, '07 . . . 1119 Westchester Place  
 Marshall, Mrs. Thomas B., '12 . . . 2110 Highland Avenue  
 Marston, Mrs. Charles S., '10 . . . 2307 Juliet Street  
 Martin, Mrs. Geo. H., '18 . . . 2723 Dalton Avenue  
 Martin, Mrs. Henry J., '12 . . . 327 South Hobart Boulevard  
 Martin, Mrs. L. B., '19 . . . 418 Lucerne Boulevard  
 Martindale, Mrs. E. W., '00 . . . 636 Lucas Avenue  
 Martindale, Mrs. John H., '05 . . . 725 South Catalina Street  
 Mascord, Mrs. E. W., '13 . . . 421 West Adams Street  
 †Mason, Mrs. Dean, '94 . . . 340 Andrews Boulevard  
 Mather, Mrs. Cotton, '12 . . . P. O. Box 235, Santa Ana  
 Mathews, Mrs. J. Creighton, '19 . . . 447 South Hope Street  
 Mathews, Mrs. Arthur Lynn, '09 . . . 533 North Berendo Street  
 Mathuss, Mrs. Z. D., '01 . . . 1725 Fifth Avenue  
 Matteson, Mrs. G. E., '13 . . . Los Angeles  
 Matteson, Mrs. Ralph Eugene, '17 . . . Hermosa Beach  
 Matthews, Mrs. Vitallius, '16 . . . The Abbotsford Inn  
 Maurer, Mrs. John Edgar, '13 . . . 623 South Serrano Avenue  
 Maxson, Mrs. Herbert Elmer, '10 . . . 344 South Alvarado Street  
 Maxwell, Miss Mary W., '11 . . . 668 Coronado Street  
 Maynard, Miss Maud, '09 . . . 419 South Commonwealth Avenue  
 Mayne, Mrs. William Hawthorne, '06 . . . 1674 Roosevelt Avenue  
 Mayr, Mrs. Walter A., '16 . . . Westgate Heights  
 Mead, Mrs. Frank F., '20 . . . 2208 Cambridge Street  
 Mead, Mrs. William, '97 . . . 606 South Hill Street  
 Meertief, Mrs. Gustave, '17 . . . 2400 South Western Avenue  
 Meigs, Mrs. Nellie S., '11 . . . 310 North New Hampshire Street  
 Mellen, Mrs. John, '20 . . . 409 South Manhattan Place  
 Mernin, Mrs. T. G., '15 . . . 832 Manhattan Place  
 Merrick, Mrs. Della, '11 . . . The Rampart Apartments  
 Merrill, Mrs. Calvin Charles, '09 . . . 2277 West Twenty-third Street  
 Merrill, Mrs. Joseph L., '00 . . . P. O. Box 642, Station C, Los Angeles  
 Merrill, Mrs. Leonard, '16 . . . 152 North Vendome Street  
 Merryweather, Mrs. Charles, '19 . . . 865 Westchester Place  
 Merryweather, Miss Maude H., '15 . . . 865 Westchester Place  
 Metzler, Mrs. Milton, '13 . . . 903 South New Hampshire Street  
 Meyer, Mrs. Ben R., '10 . . . 2601 South Grand Avenue  
 Meyer, Mrs. George Amon, '18 . . . 905 West Eighteenth Street  
 Meyersieck, Mrs. Flora G., '20 . . . 1521 South Harvard Boulevard  
 Middlesworth, Mrs. P. R., '15 . . . 1649 South St. Andrews Place  
 Miles, Mrs. J. H., '05 . . . 43 Westmoreland Place  
 Millard, Mrs. Anna M., '18 . . . 1821 Wilson Avenue, South Pasadena  
 Millard, Miss Gertrude, '14 . . . 615 South Virgil Avenue  
 Millard, Mrs. Ida H., '03 . . . 615 South Virgil Avenue

[ The EBELL of Los Angeles ]

Millard, Mrs. Jay B., '97 . . . 802 Crescent Drive, Beverly Hills  
 Miller, Mrs. Clark F., '16 . . . 111 North Hobart Boulevard  
 Miller, Mrs. Earl T., '19 . . . 4637 Temple Street  
 Miller, Mrs. George W., '15 . . . 1231 Fifth Avenue  
 Miller, Mrs. Ira L., '17 . . . The Trebor Apartments  
 Miller, Mrs. James Theodore, '06 . . . 2198 Cambridge Street  
 Miller, Mrs. John H., '20 . . . 468 North Serrano Avenue  
 Miller, Mrs. Lula D., '12 . . . Ames Apartments, Venice  
 Miller, Miss Myra Belle, '19 . . . The Palmcrest Apartments  
 Miller, Mrs. Roger Harrison, '11 . . . 6605 St. Francis Court  
 Miller, Mrs. Robert Warren, '12 . . . 1141 West Adams Street  
 Miller, Mrs. Ulysses Grant, '09 . . . La Court Apartments  
 Miller, Mrs. Wilbert Osborn, '11 . . . 1707 South Hobart Boulevard  
 Miller, Mrs. William Taylor, '99 . . . 685 South New Hampshire Street  
 Milliron, Mrs. C. J., '19 . . . 2116 West Thirty-first Street  
 Mills, Mrs. Alexander, '05 . . . 1222 South Westlake Avenue  
 Mills, Mrs. George Edward, '14 . . . 455 South Berendo Street  
 Mills, Mrs. Howard W., '19 . . . 435 South Ardmore Avenue  
 Mills, Mrs. Leffert Hart, '20 . . . The Weymouth Apartments  
 Mills, Miss Mary Este, '13 . . . 435 South Ardmore Avenue  
 Millsbaugh, Mrs. William H., '14 . . . The Bryson  
 Milne, Mrs. J. S., '19 . . . 551 South Kingsley Drive  
 Milner, Mrs. John, '03 . . . 7 Berkeley Square  
 Minor, Miss Edith Ellis, '08 . . . Hotel Gates  
 Mitchel, Mrs. L. H., '12 . . . 1001 South Alvarado Street  
 Mitchell, Mrs. Harriet M., '12 . . . 901 Edgeware Road  
 Mitchell, Mrs. Irving J., '17 . . . 1127 West Twentieth Street  
 Mitchell, Mrs. Jack, '13 . . . 5662 Fernwood Avenue  
 Mitchell, Mrs. Judson M., '19 . . . The Rex Arms  
 Mitchell, Mrs. Walter E., '16 . . . 2118 Eighth Avenue  
 Moffatt, Mrs. A. E., '13 . . . 677 South Burlington Avenue  
 Moles, Mrs. E. H., '19 . . . 1415 1/2 Fedora Street  
 Molony, Mrs. R. S., '20 . . . 333 Pine Street, San Francisco  
 Molony, Mrs. W. R., '19 . . . 1823 Wellington Road  
 Monahan, Mrs. John William, '17 . . . 616 South Burlington Avenue  
 Monkman, Mrs. R. W., '17 . . . 521 South Serrano Avenue  
 Monnette, Mrs. Orra E., '19 . . . 350 South Oxford Avenue  
 Montague, Mrs. James Sears, '08 . . . 1509 South Van Ness Avenue  
 Moody, Mrs. Gideon C., '05 . . . 1014 Beacon Avenue  
 Moore, Mrs. Dwight S., '13 . . . The Stratford Apartments  
 Moore, Mrs. H. Edwin, '10 . . . Banning, California  
 Moore, Mrs. Isaac E., '19 . . . 4809 Elmwood Street  
 Moore, Mrs. Kate O., '20 . . . 718 West Adams Street  
 Moore, Mrs. Mary Young, '14 . . . 1001 South Hoover Street  
 Moore, Mrs. Ned E., '18 . . . 4070 Leeward Avenue  
 Moore, Mrs. Ross, '06 . . . 2652 South Hoover Street  
 Moore, Mrs. R. M., '09 . . . 3951 Budlong Avenue  
 Moorehead, Miss Elizabeth, '02 . . . 1019 South Alvarado Street  
 Mordaunt, Mrs. Margaret A., '08 . . . St. Cathryn Apartments  
 Morehouse, Mrs. William A., '10 . . . 754 South Bonnie Brae Street  
 Morgan, Mrs. Alfonso F., '17 . . . 5539 Romaine Street  
 Morgan, Mrs. Franklin Llewellyn, '10 . . . 831 South Kingsley Drive  
 Morgan, Mrs. Oliver Hubert, '06 . . . 2817 West Seventh Street  
 Moroney, Mrs. William M., '16 . . . 2618 Kenwood Avenue  
 Morris, Mrs. A., '15 . . . 1037 Arapahoe Street  
 Morris, Mrs. R. B., '14 . . . 2292 West Twenty-second Street  
 Morris, Mrs. William C., '14 . . . 421 West Adams Street  
 Morrison, Mrs. Fred W., '09 . . . 2378 West Twenty-third Street  
 Morrison, Mrs. Nellie H., '13 . . . 1846 North Harvard Boulevard  
 Morrison, Mrs. Norman Holt, '15 . . . 1263 West Adams Street



[ The EBELL of Los Angeles ]

Mortenson, Mrs. Albert, '09 . . . 838 South Lake Street  
Moses, Mrs. C. M., '12 . . . 1629 South Gramercy Place  
Moses, Mrs. Edward W., '19 . . . 440 South Oxford Avenue  
Moses, Mrs. Seward E., '14 . . . 1641 South Wilton Place  
Moses, Mrs. William A., '12 . . . 426 South Oxford Avenue  
Moshier, Mrs. George H., '04 . . . The Rampart  
Moss, Mrs. Leon Fremont, '04 . . . 1241 South Lake Street  
Moyer, Mrs. O. R., '15 . . . 542 South Fremont Avenue  
Moyses, Mrs. J. Ira, '17 . . . 1219 North Alvarado Street  
Mudd, Mrs. Harvey S., '17 . . . 2427 Fourth Avenue  
Mudd, Mrs. Seeley Wintersmith, '05 . . . 2232 South Harvard Boulevard  
Muir, Mrs. Henrietta R., '19 . . . The Mira Monte Hotel, Pasadena  
Mullen, Mrs. Horace Horton, '15 . . . 737 South Bonnie Brae Street  
Munn, Mrs. Edna A., '07 . . . Keene Camp P. O., California  
Murphey, Mrs. Robert B., '19 . . . 577 North Kenmore Avenue  
Murphy, Mrs. Berdella D., '07 . . . 818 South Bonnie Brae Street  
Murphy, Mrs. Isaac B., '09 . . . 1327 South St. Andrews Place  
Murray, Mrs. John E., '17 . . . 2175 Cambridge Street  
Murray, Mrs. Nellie Brown, '17 . . . 666 South Bronson Avenue  
Musselman, Mrs. John William, '10 . . . 1521 Fourth Avenue  
Muzzy, Mrs. Herbert T., '11 . . . New York City  
  
Nance, Mrs. B. F., '13 . . . 1131 West Forty-sixth Street  
Nash, Mrs. Gertrude R., '16 . . . 633 South Gramercy Place  
Neal, Mrs. Roscoe, '18 . . . 103 South Wilton Place  
Neill, Miss May, '05 . . . 1616 Maple Avenue  
Nelson, Miss Esther, '13 . . . 865 Westchester Place  
Nelson, Miss Jennette, '16 . . . 2716 La Salle Avenue  
Nelson, Mrs. John William, '08 . . . 2716 La Salle Avenue  
Nelson, Mrs. Peter, '12 . . . 5633 Huntington Drive  
Newberry, Mrs. Frank John, '05 . . . 938 South Bonnie Brae Street  
Newberry, Mrs. John R., '99 . . . Carlsbad, California  
Newcomb, Miss Mary Alice, '13 . . . 1545 Winona Boulevard  
Newell, Mrs. J. M., '97 . . . 445 East Adams Street  
Newell, Mrs. Thomas N., '06 . . . 268 South Mariposa Avenue  
Newman, Miss Hattie A., '16 . . . 637 South Ardmore Avenue  
Newman, Mrs. T., '13 . . . Box 408 R. D., San Gabriel  
Newmark, Miss Frances, '11 . . . 635 South Hobart Boulevard  
Newmark, Mrs. Max N., '13 . . . 635 South Hobart Boulevard  
Newport, Mrs. F. P., '16 . . . 623 South Serrano Avenue  
Newton, Mrs. A. G., '06 . . . 1211 Huntley Drive  
Nichols, Mrs. Charles Lee, '14 . . . The Burgwald Apartments  
Nichols, Mrs. Franklin Howard, '06 . . . 977 Menlo Avenue  
Nichols, Miss Marie V., '15 . . . 977 Menlo Avenue  
Nieman, Mrs. Mary E., '19 . . . 400 South St. Andrews Place  
Norris, Mrs. L. C., '12 . . . 1401 North Harper Avenue  
North, Mrs. Edward, '18 . . . 441 South Cummings Street  
Norton, Mrs. Ben, '17 . . . 662 South Harvard Boulevard  
Norton, Mrs. Clarence W., '18 . . . 1942 South Hobart Boulevard  
Norton, Mrs. Eugenia A., '97 . . . 2294 West Twentieth Street  
Norton, Miss Golda, '10 . . . 662 South Harvard Boulevard  
Nott, Mrs. E. E., '17 . . . The Weymouth Apartments  
Nowlin, Mrs. George W., '14 . . . Brawley, California  
  
Ober, Mrs. Georgia Wilson, '16 . . . 1208 Tyler Street, Topeka, Kansas  
Odell, Mrs. Earl Roy, '09 . . . 1630 South Gramercy Place  
Off, Mrs. J. W. A., '06 . . . Beverly Hills, California  
Ogden, Miss Elizabeth M., '09 . . . 16 4 Fourth Avenue  
Ogilvie, Mrs. James G., '95 . . . 2521 West Sixth Street  
O'Gorman, Mrs. Ella F., '16 . . . Washington, D. C.

[ The EBELL of Los Angeles ]

Okey, Mrs. Thomas J., '12 . . . 400 South Gramercy Place  
Oliver, Miss Bertha, '13 . . . 238 South Ardmore Avenue  
Oliver, Mrs. Oswald, '10 . . . 1800 Virginia Road  
Olney, Miss Eva Adele, '20 . . . 1127 El Molino Street  
O'Neill, Mrs. Robert M., '18 . . . 638 North New Hampshire Street  
Opel, Mrs. Edward, '19 . . . 1417 South Union Avenue  
Orcutt, Mrs. William Warren, '02 . . . 403 South Mariposa Avenue  
Ordway, Mrs. John S., '12 . . . 2224 West Twentieth Street  
Ormsby, Mrs. Edwin S., '09 . . . 732 Rampart Street  
Ornbaum, Miss Clara, '13 . . . 2650 Van Buren Place  
Orvis, Miss Mary Elizabeth, '13 . . . 1420 Reid Street  
Osborn, Mrs. Earl Rivers, '00 . . . 901 West Eighteenth Street  
Osborn, Mrs. Robert O., '12 . . . 201 South Normandie Avenue  
Osborn, Mrs. Thomas F., '14 . . . 108 Breeze Avenue, Venice  
Osborne, Mrs. Elbert B., '12 . . . The Fowler Apartments  
Osborne, Mrs. Henry Zenas, Jr., '06 . . . 3006 Leeward Avenue  
Osburn, Mrs. Fred, '14 . . . The Wilshire Apartments  
Osterholt, Mrs. W. T., '19 . . . 4532 St. Charles Road  
  
Pahl, Mrs. P. C. H., '05 . . . The Angelus Hospital  
Pallette, Mrs. Edward M., '13 . . . 950 South Hoover Street  
Palmer, Mrs. C. H., Junior, '17 . . . 115 Fremont Place  
Palmer, Mrs. Edgar, '99 . . . 922 South Bonnie Brae Street  
Palmer, Mrs. Lou A., '07 . . . 1412 1/2 Courtland Avenue  
Palmer, Mrs. William B., '10 . . . 801 Waterloo Street  
Pantages, Mrs. Alexander, '19 . . . 590 North Vermont Avenue  
Park, Mrs. Anna Belle, '14 . . . 106 North Manhattan Place  
Parker, Mrs. Claude L., '16 . . . 1211 West Thirty-sixth Place  
Parker, Mrs. Ernest H., '17 . . . 600 North Louise Street, Glendale  
Parker, Miss Katherine S., '06 . . . 726 South Bonnie Brae Street  
Parker, Mrs. Mary L., '09 . . . 726 South Bonnie Brae Street  
Parker, Mrs. Willie O., '04 . . . 216 West Thirty-first Street  
Parkinson, Mrs. W. K., '17 . . . 915 Mountain Street, North Glendale  
Parmelee, Mrs. Charles A., '10 . . . 160 West Clay Park, San Francisco  
\*Parsons, Miss A. K., '94 . . . Adams and Hoover Streets  
\*Parsons, Miss E. H., '94 . . . 1189 West Twenty-ninth Street  
Parsons, Mrs. Sidney J., '97 . . . 625 North Belmont Avenue  
Patterson, Mrs. Katherine L., '11 . . . 529 Meridian Terrace  
Patterson, Mrs. T. E., '14 . . . 662 South Harvard Boulevard  
Patterson, Mrs. Thomas Lard, '11 . . . 2289 West Twenty-fourth Street  
Paulson, Mrs. P. P., '10 . . . 1246 Crenshaw Boulevard  
Paxton, Miss Laura, '11 . . . 2207 West Twenty-first Street  
Peacock, Mrs. John V., '05 . . . 159 South Norton Avenue  
Pearsall, Mrs. Bessie Turner, '17 . . . Hotel Lee  
Pease, Miss Anne, '06 . . . 957 South Hoover Street  
Pease, Miss Jessie, '06 . . . 957 South Hoover Street  
Peck, Mrs. Earl Wellington, '07 . . . 1706 South Hobart Boulevard  
Pedder, Mrs. Wilmer Wight, '09 . . . 3801 West Seventh Street  
Peer, Mrs. Edward F., '13 . . . 628 South Hobart Boulevard  
Peipers, Mrs. Paul, '12 . . . 1822 Crenshaw Boulevard  
Peoples, Mrs. G. Ivan, '11 . . . 1802 Seventh Avenue  
Percival, Mrs. J. Phil., '19 . . . 2702 Brighton Avenue  
\*Perkins, Mrs. Benjamin Franklin, '16 . . . Hotel Lankershim  
Perkins, Mrs. Mary Mendenhall, '17 . . . The Aragon Apartments  
Perry, Mrs. Samuel I., '06 . . . 807 South Catalina Street  
Peters, Mrs. I. F., '19 . . . 2879 West Seventh Street  
Petersmeyer, Mrs. H. W., '18 . . . 450 South Serrano Avenue  
Pettigrew, Mrs. Eugene T., '97 . . . 240 South Normandie Avenue  
\*Peyton, Mrs. Valentine, '00 . . . 857 South Westlake Avenue  
Phillips, Miss Ruth, '11 . . . 2516 Fourth Avenue

[ The EBELL of Los Angeles ]

Phillips, Mrs. Charles Eaton, '19 . . . 403 South Hobart Boulevard  
 Phillips, Mrs. Erwin, '20 . . . 2204 Crenshaw Boulevard  
 Phillips, Mrs. Lee A., '01 . . . 4 Berkeley Square  
 Phillipson, Miss Margaret F., '13 . . . U. S. General Hospital 21, Denver  
 Philp, Mrs. Harry, '10 . . . 1124 South Alvarado Street  
 Pickler, Mrs. Mary M., '15 . . . 5662 Fernwood Avenue  
 Pither, Mrs. Ella W., '16 . . . 823 South New Hampshire Street  
 Pitner, Mrs. Franklin R., '18 . . . 468 North Vermont Avenue  
 Plummer, Mrs. Theodore, '16 . . . 4817 Elmwood Avenue  
 Pockles, Mrs. Gustave, '16 . . . 701 Bernal Avenue  
 Poggi, Miss Mary Josephine, '17 . . . 1616 West Forty-eighth Street  
 Polaski, Miss Rosetta, '17 . . . 508 South Hobart Boulevard  
 Pope, Miss Helen G., '20 . . . The Bryson  
 Porter, Mrs. Florence Collins, '02 . . . 1134 Mound Avenue, South Pasadena  
 Porter, Mrs. Frank Monroe, '13 . . . 2663 Orchard Avenue  
 Porter, Mrs. H. Montague, '12 . . . 205 West Monroe Street, Chicago  
 Post, Mrs. Charles A., '13 . . . 1224 Elden Avenue  
 Potter, Mrs. Alonzo C., '09 . . . 514 Shatto Place  
 Potter, Mrs. Clara Davidson, '10 . . . The Howell Terrace Apartments  
 Potter, Mrs. Edward Richard, '06 . . . 1708 West Twenty-third Street  
 Potter, Mrs. Newton Karr, '04 . . . 2627 Raymond Avenue  
 Powell, Mrs. E. A., '17 . . . 1413 Twelfth Avenue  
 Powell, Mrs. T. H., '14 . . . 127 South Wilton Drive  
 Prager, Mrs. Charles, '99 . . . 3101 South Figueroa Street  
 Prather, Mrs. A. K., '04 . . . 121½ North Hope Street  
 Preston, Mrs. Frederick A., '13 . . . 4674 Mascot Street  
 Preston, Mrs. James Louis, '15 . . . The Bryson  
 Price, Mrs. E. V., '20 . . . The Beverly Hills Hotel  
 Prince, Mrs. George Francis, '09 . . . 812 Union Oil Building  
 Prior, Mrs. F. E., '06 . . . 229 North Sichel Street  
 Puett, Mrs. W. J., '19 . . . 516 South Serrano Avenue  
 Purdon, Mrs. Harry, '09 . . . The Weymouth Apartments  
 Pusey, Mrs. R. B., '13 . . . Hotel Westmoore  
 Putterbaugh, Mrs. S. G., '20 . . . The Garden Court  
 Pyle, Mrs. E. C., '15 . . . 400 South St. Andrews Place  
 Pyne, Mrs. Lucretia Ann, '06 . . . 633 South Union Avenue  
 Quillian, Mrs. C. Fletcher, '14 . . . Wardman Park Hotel, Washington, D.C.  
 Quimby, Mrs. E. H., '05 . . . The Bryson  
 Quinlan, Mrs. William A., '15 . . . 710 South Bronson Avenue  
 Rairden, Mrs. Nelson B., '20 . . . 4618 South Figueroa Street  
 Ramsdell, Mrs. W. R., '13 . . . Tuscon, Arizona  
 Randall, Mrs. George W., '12 . . . 2623 Monmouth Avenue  
 Rankin, Mrs. J. C., '15 . . . 2408 Ocean View Avenue  
 Rankin, Mrs. William John, '08 . . . 2816 Normandie Avenue  
 Ransom, Mrs. H. Wade, '19 . . . 2611 West Eighth Street  
 Rathman, Mrs. Charles F., '20 . . . 871 South St. Andrews Place  
 Ray, Mrs. Edgar M., '10 . . . 117 South Mariposa Avenue  
 Rea, Mrs. Ralph R., '18 . . . 807 Baker-Detweiler Building  
 Read, Mrs. William, '09 . . . 999 Gramercy Drive  
 †Read, Mrs. William Charles, '94 . . . 2325 Thompson Street  
 Rebman, Miss Frances May, '06 . . . 136 Wadsworth Avenue, Ocean Park  
 Redin, Mrs. Viola Roden, '16 . . . The Bryson  
 Redmon, Mrs. Mary L., '10 . . . 2615 West Eighth Street  
 Reed, Mrs. Ralph J., '13 . . . 2005 Fifth Avenue  
 Reese, Mrs. Frank, '15 . . . 135 South Van Ness Avenue  
 Reese, Mrs. William K., '06 . . . 622 Shatto Place  
 Reid, Mrs. John Edward, '18 . . . 2372 West Twenty-first Street  
 Reid, Mrs. Robert Henry, '04 . . . 510 South Kenmore Avenue

[ The EBELL of Los Angeles ]

Reilly, Mrs. Charles T., '14 . . . 2197 West Twenty-fifth Street  
 Rennie, Miss Edith, '18 . . . 210 North Rampart Boulevard  
 Reticker, Mrs. Howard B., '19 . . . 770 Irolo Street  
 Rex, Mrs. T. A., '06 . . . St. Cathryn Apartments  
 Reyburn, Mrs. Charles W., '12 . . . 328 South Vendome Street  
 Reynolds, Mrs. W. J., '20 . . . 1247 Windsor Boulevard  
 Rhoades, Mrs. Benjamin A., '15 . . . 1657 Fifth Avenue  
 Rhodes, Mrs. A. W., '11 . . . Hotel Waldorf Astoria, New York  
 Rhodes, Mrs. Richard G., '13 . . . 1045 South Manhattan Place  
 Rice, Mrs. Nicholas E., '03 . . . 377 South Occidental Boulevard  
 Rice, Mrs. Stephen L., '13 . . . 311 South Occidental Boulevard  
 Rich, Mrs. Frank Elmer, '04 . . . Phoenix, Arizona  
 Richards, Mrs. T. W. T., '04 . . . 619 South Bonnie Brae Street  
 Richardson, Mrs. R. J., '10 . . . 1253 North Kingsley Drive  
 Richardson, Mrs. Wm. Edward, '07 . . . 2653 Menlo Avenue  
 Richman, Mrs. Fred H., '18 . . . 333 South Oxford Avenue  
 \*Ricketts, Mrs. C. E., '05 . . . 201 North Avenue 66  
 Rider, Mrs. Arthur W., '19 . . . 946 South Lake Street  
 Riegel, Mrs. Andrew, '12 . . . 676 South Berendo Street  
 Riggle, Mrs. Eddy Palmer, '14 . . . 1922 South Hobart Boulevard  
 †Riley, Miss Florence, '94 . . . 1105 South Olive Street  
 \*Rindge, Mrs. Frederick H., '01 . . . 2263 South Harvard Boulevard  
 Ripple, Miss Louise M., '18 . . . 138 East Avenue Fifty-eight  
 Ritterband, Mrs. M. M., '09 . . . 1946 West Boulevard  
 Rives, Mrs. Judson C., '19 . . . 1130 Westchester Place  
 Roads, Mrs. William Makepeace, '10 . . . The Ansonia Apartments  
 Robbins, Mrs. Albert C., '16 . . . 702 St. Andrews Place  
 Roberts, Miss Cornelia W., '96 . . . The Abbotsford Inn  
 Roberts, Mrs. Oscar Willson, '08 . . . 920 South Alvarado Street  
 Robertson, Mrs. D. F., '14 . . . 221 Thorne Street  
 Robertson, Mrs. Edward C., '16 . . . 4618½ Maubert Avenue  
 Robertson, Mrs. Matthew Sparks, '00 . . . 2316 West Tenth Street  
 Robertson, Mrs. Tom P., '11 . . . 1581 West Adams Street  
 Robinson, Miss Clara W., '20 . . . 1026 West Twenty-fifth Street  
 Robinson, Mrs. Frank Tyler, '15 . . . 1001 West Twenty-second Street  
 Robinson, Mrs. Isaac, '13 . . . The Rex Arms  
 Rockwell, Miss Charlotte M., '07 . . . 2879 Sunset Place  
 Rodes, Mrs. Tyree, '19 . . . Hotel Leighton  
 Rogers, Mrs. C. W., '13 . . . 216 West Adams Street  
 Rogers, Mrs. James Andrew, '13 . . . Los Angeles  
 Rohrer, Mrs. Christian C., '09 . . . 2081 West Adams Street  
 Rooney, Mrs. Henry M., '14 . . . 1025 Gramercy Drive  
 Root, Mrs. Sydney W., '17 . . . 210 West Vernon Avenue  
 Rose, Miss Bertha A., '13 . . . 727 West Thirtieth Street  
 Rose, Mrs. D. B., '13 . . . 1055 San Pasqual Street, Pasadena  
 Rose, Mrs. H. H., '11 . . . 2286 West Twenty-second Street  
 Rosecrans, Miss M. Gertrude, '10 . . . 2212 West Twenty-fourth Street  
 Ross, Mrs. Almon Bartlett, '15 . . . 1209 Fourth Avenue  
 Ross, Mrs. George F., '06 . . . 2158 West Twenty-first Street  
 Ross, Mrs. Gertrude, '06 . . . 1006 South Alvarado Street  
 Ross, Mrs. M. H., '10 . . . 4015 West Adams Street  
 Rothe, Mrs. Edward, '20 . . . 515 South Serrano Avenue  
 Rottmann, Mrs. Samuel E., '18 . . . 2700 La Salle Avenue  
 Rouse, Mrs. Wylie J., '02 . . . 631 West Twenty-first Street  
 Rowe, Mrs. E. A., '10 . . . 752 Irolo Street  
 Rowley, Mrs. E. S., '01 . . . 2621 Menlo Avenue  
 Rowley, Mrs. Q. J., '19 . . . 2071 La Salle Avenue  
 Ruble, Miss Lulu, '16 . . . The Rex Arms  
 Rugg, Mrs. John Maclean, '20 . . . 341 Norton Avenue  
 Rudell, Mrs. Herbert F., '16 . . . 1422 West Twenty-second Street

[ The EBELL of Los Angeles ]

Rule, Mrs. Frank K., '17 . . . . 854 South Ardmore Avenue  
Runyan, Mrs. W., '11 . . . . . The Bryson  
Rupp, Mrs. John C., '19 . . . . . The Abbey Hotel  
Ruppersberg, Mrs. Charles L., '14 . . . . 1632 North Hobart Boulevard  
Ryall, Mrs. George M., '18 . . . . . 3107 Fifth Avenue  
Ryse, Mrs. Richard, '18 . . . . . 721 South Serrano Avenue  
Ryus, Mrs. Harmon, '06 . . . . . 2715 Wilshire Boulevard

Sadler, Mrs. R. J., '15 . . . . . Venice, California  
St. John, Miss Frances, '14 . . . . . The Elden Apartments  
Salomon, Mrs. Elmer, '20 . . . . . 1533 North Alexandria Avenue  
\*Salyer, Mrs. John Fremont, '07 . . . . 2400 South Gramercy Place  
Sanborn, Mrs. Frederick D., '13 . . . . 545 North Mariposa Avenue  
Sanborn, Miss Helen A., '04 . . . . . 1721 West Seventh Street  
Sanborn, Miss Lavinia, '10 . . . . . The Burlington  
Sanborn, Mrs. Mary F., '07 . . . . . The Burlington  
Sanborn, Mrs. Moore, '03 . . . . . 938 West Twenty-eighth Street  
Sanders, Mrs. Emma Vincent, '17 . . . . 1147 Fourth Avenue  
Sanders, Miss Mabel A., '17 . . . . . 1147 Fourth Avenue  
Sanford, Miss Irene G., '18 . . . . . The Bryson  
Sargent, Mrs. Edwin W., '07 . . . . . 621 St. Paul Avenue  
Satterlee, Mrs. Dwight, '14 . . . . . 912 South Burlington Avenue  
Satterlee, Mrs. Lester U., '11 . . . . . The Rampart  
Sawyer, Mrs. C. H., '15 . . . . . The Lowell Apartments  
Scarborough, Mrs. W. B., '14 . . . . . The Weymouth  
Schader, Mrs. Carl F., '03 . . . . . 1902 Ocean Front, Santa Monica  
Schauer, Mrs. B. Rey, '19 . . . . . 410 West Twenty-eighth Street  
Schellenbach, Mrs. Amelia J., '20 . . . . 1217 South Bonnie Brae Street  
Scherfee, Mrs. James F., '12 . . . . . 840 West Seventy-seventh Street  
Schermerhorn, Mrs. A. M. V., '14 . . . . 1609 West Twenty-fifth Street  
Schmidt, Miss Harriet L., '12 . . . . . 842½ South Berendo Street  
Schmidt, Mrs. Herman C., '19 . . . . . 3961 Budlong Avenue  
Schneider, Mrs. August, '16 . . . . . The Bryson  
Schneider, Mrs. J. M., '06 . . . . . 515 Andrews Boulevard  
Schneider, Mrs. W. T., '06 . . . . . Box 253, R. D. 4, Los Angeles  
Schoeller, Mrs. H. L., '11 . . . . . 2632 Kenwood Avenue  
Schoenborn, Mrs. Albert, '20 . . . . . 809½ South Normandie Avenue  
Schoolcraft, Mrs. George O., '18 . . . . 548 South Kingsley Drive  
Schuck, Mrs. Albert, '19 . . . . . 1816 South Harvard Boulevard  
Schulenburg, Mrs. Edith A., '08 . . . . . 1805 Temple Street  
Schuster, Miss Edna, '14 . . . . . 919 Beacon Avenue  
Schweitzer, Mrs. Dell Arthur, '11 . . . . 1800 South Bronson Avenue  
Scofield, Mrs. Harlow Lawrence, '16 . . . . 107 South Coronado Street  
Scott, Mrs. Charles E., '16 . . . . . El Centro, California  
Scott, Mrs. W. B., '19 . . . . . 315 South Andrews Boulevard  
Scotton, Mrs. Frederick B., '04 . . . . . 2209 West Twentieth Street  
Scully, Mrs. Charles Henry, '19 . . . . . 4922 Gramercy Place  
Seaman, Mrs. C. E., '10 . . . . . 2151 South Harvard Boulevard  
Seibert, Miss Emma E., '14 . . . . . 551 South Gramercy Place  
Seidel, Mrs. Edward Y., '13 . . . . . 1445 Twelfth Avenue  
Servis, Mrs. L. B., '18 . . . . . 1807 South Bronson Avenue  
Sexton, Mrs. Adde A., '06 . . . . . Government Hotels, Washington, D. C.  
Seymour, Mrs. Francis A., '17 . . . . . 503 Vine Street  
Seymour, Mrs. Loren Butler, '07 . . . . 1311 Chelton Way, South Pasadena  
Shannon, Mrs. Michael F., '12 . . . . . 4311 Victoria Park Place  
Sharon, Mrs. Willis Charles, '14 . . . . 903 South Westlake Avenue  
Shaw, Mrs. L. Otis, '04 . . . . . 1341 West Twelfth Street  
Sheldon, Mrs. Lucia S., '14 . . . . . 754 College Street  
Shelton, Mrs. George E., '18 . . . . . 1046 Fourth Avenue  
Shepherd, Mrs. Bayliss F., '12 . . . . . 400 South Hoover Street

59

[ The EBELL of Los Angeles ]

Sherburne, Mrs. Charles K., '06 . . . . 922 South Alvarado Street  
Sherer, Mrs. Edward Turner, '08 . . . . 1162 Fourth Avenue  
Sherrard, Mrs. E. E., '14 . . . . . 133 South Normandie Avenue  
\*Shettler, Mrs. Leon Thorpe, '07 . . . . 202 North Wilton Place  
\*Shettler, Mrs. Reuben, '01 . . . . . 3100 Wilshire Boulevard  
Shirley, Mrs. I. W., '11 . . . . . 629 South Hobart Boulevard  
Shives, Mrs. Alexander, '10 . . . . . Lake View Hotel  
Show, Mrs. John Harry, '19 . . . . . 532 Lorraine Boulevard  
Shugers, Mrs. George W., '15 . . . . . 409 South St. Andrews Place  
Shumway, Mrs. George, '14 . . . . . Richfield, Tehama Co., California  
Shurtleff, Mrs. Flavel, '12 . . . . . 2180 West Twenty-fourth Street  
Shurtleff, Miss Frances G., '20 . . . . 2180 West Twenty-fourth Street  
Sibbet, Mrs. H. A., '17 . . . . . Hotel Whitecotton, Berkeley  
Sibley, Mrs. E. K., '09 . . . . . 611 South Ardmore Avenue  
Simonsen, Mrs. Axel, '10 . . . . . 37 Westmoreland Place  
Simpson, Mrs. Frank, '96 . . . . . 670 Wilshire Place  
Sims, Mrs. Walter, '14 . . . . . 2742 West Fourteenth Street  
Sinclair, Mrs. John, '12 . . . . . 2333 West Twenty-first Street  
Skinner, Mrs. E. S., '12 . . . . . 1454 West Twenty-eighth Street  
Skinner, Mrs. Newton J., '17 . . . . . 3557 Whitehouse Place  
Sloan-Orcutt, Mrs. Leafie, '18 . . . . 314 South Oxford Avenue  
Sloane, Mrs. William A., '20 . . . . . 2395 West Sixteenth Street  
Smailes, Mrs. Joseph H., '18 . . . . . 1415 South Burlington Avenue  
Small, Mrs. Fred F., '14 . . . . . 355 Harvard Boulevard  
Small, Mrs. R. E., '13 . . . . . 612 East Adams Street  
Smalley, Mrs. Clifford A., '04 . . . . . R. D. 13, Box 125, Los Angeles  
Smith, Mrs. Agnes W., '13 . . . . . 841 South Catalina Street  
Smith, Miss Anne H., '12 . . . . . Ames Apartments, Venice  
Smith, Miss Annie J., '16 . . . . . 509 South Manhattan Place  
Smith, Mrs. Arthur M., '18 . . . . . Bayridge, New York  
Smith, Miss Effie M., '17 . . . . . 923 South Normandie Avenue  
Smith, Miss Eula, '10 . . . . . 1503 South Wilton Place  
Smith, Mrs. Francis William, '06 . . . . 1304 Hay Avenue  
Smith, Mrs. George S., '03 . . . . . 2600D San Marino Street  
Smith, Mrs. Harold Heber, '12 . . . . 2523 Fourth Avenue  
Smith, Mrs. Horace O., '10 . . . . . 608 South New Hampshire Street  
Smith, Mrs. James William, '19 . . . . 2531 Tenth Avenue  
Smith, Mrs. John, '19 . . . . . 602 South Kingsley Drive  
Smith, Miss Louise, '03 . . . . . 19 Lincoln Street, East Orange, N. J.  
Smith, Mrs. Marcus Curtis, '12 . . . . 525 South Ardmore Avenue  
Smith, Mrs. O. F., '13 . . . . . 809½ South Normande Avenue  
Smith, Mrs. Sarah J., '04 . . . . . 201 South Serrano Avenue  
Smith, Mrs. Spencer H., '20 . . . . . 1109 West Adams Street  
Smith, Mrs. Theodore W., '14 . . . . . 350 E. Orange Grove Ave., Pasadena  
Smith, Mrs. Will H., '99 . . . . . 255 South Mariposa Avenue  
Smith, Mrs. William Ferdinand, '06 . . . 160 South Hobart Boulevard  
Smither, Mrs. Alexander Campbell, '97 . 672 South Western Avenue  
Smither, Mrs. William Y., '18 . . . . . 2192 Cambridge Street  
Solomon, Mrs. Anna, '20 . . . . . 1809 Westmoreland Boulevard  
Somers, Mrs. Louis G., '12 . . . . . 2255 Cahuenga Avenue  
Soper, Mrs. Frederick J., '15 . . . . . 1740 West Sixth Street  
Souden, Mrs. Oscar M., '10 . . . . . 557 Manhattan Place  
Sparks, Mrs. Eva Bisbee, '20 . . . . . 1105 Leighton Avenue  
Spaulding, Mrs. Thomas, '13 . . . . . 1117 Douglas Street  
Spence, Mrs. George I., '06 . . . . . 270 Charlotte Avenue, Monrovia  
Spencer, Mrs. G. N., '10 . . . . . The Bryson  
Spencer, Mrs. John P., '06 . . . . . 2288 West Twentieth Street  
Spinks, Mrs. Andrew M., '12 . . . . . 404 Gramercy Place  
Spinks, Mrs. M. E., '10 . . . . . 1049 Orange Street  
Spinks, Mrs. Wallace H., '14 . . . . . The Witmer Apartments

60

[ The EBELL of Los Angeles ]

Splane, Mrs. J. R., '11 . . . . . 425 Bonnie Brae Street  
 Spottswood, Mrs. Edward W., '20 . . . . . Hotel Alvarado  
 Sprowls, Mrs. Silas, '06 . . . . . 507 Westlake Avenue  
 Squire, Mrs. Arthur Mosely, '06 . . . . . 2366 West Twenty-third Street  
 Stacy, Mrs. Henry Wilson, '03 . . . . . 4400 Victoria Park Drive  
 Stafford, Mrs. Owen Rogers, '08 . . . . . 1116 Brockman Building  
 Stanbery, Mrs. Frank Howell, '09 . . . . . 538 South Wilton Place  
 Stanley, Mrs. Edgar S., '20 . . . . . 713 Kensington Road  
 Stanton, Mrs. Chappell Q., '02 . . . . . 448 Andrews Boulevard  
 Stanton, Mrs. Erastus James, '05 . . . . . 629 South Hobart Boulevard  
 Starr, Mrs. Baldwin, '15 . . . . . 1808 North Bronson Avenue  
 Staunton, Mrs. W. F., '18 . . . . . 512 South Harvard Boulevard  
 Stavnow, Mrs. Charles Ashworth, '04 . . . . . 505 South Harvard Boulevard  
 Stavnow, Miss Eva, '03 . . . . . 505 South Harvard Boulevard  
 Stearns, Mrs. Augustus G., '13 . . . . . P. O. Box H, Nogales, Arizona  
 Stearns, Mrs. James Bert, '03 . . . . . 2632 Monmouth Avenue  
 Stearns, Mrs. M. J. F., '95 . . . . . 1017 Elden Avenue  
 Stephens, Mrs. R. B., '13 . . . . . 827 North Andrews Boulevard  
 Stephenson, Mrs. C. C., '14 . . . . . 1143 West Thirty-sixth Street  
 Sterling, Mrs. John T., '18 . . . . . 2417 Romeo Street  
 Sterner, Mrs. J. D., '19 . . . . . The Bryson  
 Stetson, Mrs. A. L., '09 . . . . . 860 San Rafael Avenue, Pasadena  
 Stevens, Mrs. L. H., '13 . . . . . 1220 Elden Avenue  
 Stewart, Mrs. Anne G., '18 . . . . . The Garden Court Apartments  
 Stewart, Mrs. George Hadley, '09 . . . . . 754 Kensington Road  
 Stewart, Mrs. J. Henry, '09 . . . . . 214 North Rampart Boulevard  
 Stewart, Mrs. Ralph William, '06 . . . . . 1200 Arapahoe Street  
 Stifel, Mrs. Mary E., '13 . . . . . The Rex Arms  
 Stiff, Mrs. Frank L., '10 . . . . . 1631 Cimarron Street  
 Stimson, Mrs. Anne W., '20 . . . . . The Ansonia  
 \*Stimson, Mrs. Willard H., '06 . . . . . Alexandria Hotel  
 Stith, Mrs. Glover E., '15 . . . . . 700 South New Hampshire Street  
 Stockard, Mrs. B. A., '20 . . . . . 2271 West Twenty-third Street  
 Stocker, Mrs. Ada Brand, '13 . . . . . 967 Manhattan Place  
 Stocker, Mrs. Ziba Oaks, '19 . . . . . 4300 South Dalton Avenue  
 Stockwell, Mrs. Lora W., '13 . . . . . 1332 West Third Street  
 Stone, Mrs. Charles F. M., '19 . . . . . Box 80, R. D. 1, Pasadena  
 Stone, Mrs. Herbert Chesshire, '12 . . . . . 925 South Catalina Street  
 Stong, Mrs. Henry, '16 . . . . . 1125 North Granada Ave., Alhambra  
 Stookey, Mrs. Lyman Brumbaugh, '16 . . . . . 1240 West Twenty-ninth Street  
 Stookey, Mrs. Lyman Polk, '15 . . . . . 1186 West Twenty-seventh Street  
 Stork, Mrs. Victor, '17 . . . . . 263 South Wilton Place  
 \*Story, Mrs. Hampton Lovegrove, '09 . . . . . Altadena, California  
 Stose, Mrs. Willis C., '09 . . . . . R. D. 1, Riverside, California  
 Stowell, Miss Maria F., '13 . . . . . 4025 West Adams Street  
 Stowell, Mrs. Thomas B., '10 . . . . . 2702 South Hobart Boulevard  
 Stower, Mrs. Edward R., '16 . . . . . 1547½ Fourth Avenue  
 Stratton, Mrs. George H., '09 . . . . . The Burlington  
 Stratton, Mrs. Mary A., '06 . . . . . 1048 West Eighth Street  
 Street, Mrs. John A., '16 . . . . . 3089 West Seventh Street  
 \*\*Strong, Mrs. H. W. R., '94 . . . . . Ranchito del Fuerte, Whittier  
 Strong, Miss Nelle de Luce, '96 . . . . . Ranchito del Fuerte, Whittier  
 Strong, Mrs. Pearl LaRue, '20 . . . . . 417 South Andrews Boulevard  
 Sturges, Mrs. Helen S., '14 . . . . . 2778 Francis Avenue  
 Sumner, Mrs. Charles E., '08 . . . . . 432 South Ardmore Avenue  
 Sundin, Mrs. P. O., '19 . . . . . 709 South Catalina Street  
 Sutch, Mrs. W. H., '12 . . . . . 3932 Wilshire Boulevard  
 Sutherland, Mrs. C. L., '15 . . . . . 1517 South Westmoreland Avenue  
 Sutor, Mrs. Leo Scheele, '18 . . . . . 1716 South Arlington Avenue  
 Swaine, Mrs. Edgar Lacy, '95 . . . . . Washington, D. C.

[ The EBELL of Los Angeles ]

Swaine, Mrs. Le Roy Parker, '10 . . . . . California Hospital  
 \*Swaine, Mrs. P. T., '94 . . . . . Whittier, California  
 Swan, Mrs. Matie B., '14 . . . . . Hotel Stillwell  
 Swanfeldt, Mrs. Andrew, '20 . . . . . 2215½ West Washington Street  
 Swenson, Mrs. John A., '16 . . . . . St. Paul, Minnesota  
 Sweetland, Mrs. W. W., '14 . . . . . 2617 Ellendale Place  
 Swindler, Mrs. F. P., '02 . . . . . 2230 Pacific Avenue, San Francisco  
 Switzer, Miss Helen V., '11 . . . . . 981 South Manhattan Place  
 Switzer, Mrs. John V., '09 . . . . . 981 South Manhattan Place  
 Symondson, Mrs. Warwick C., '11 . . . . . 3366 Park Avenue, San Diego  
  
 Taft, Mrs. Allen L., '20 . . . . . The Arnold Apartments  
 Talbott, Mrs. J. G., '11 . . . . . 1809 South Van Ness Avenue  
 Tamplin, Mrs. Charles Albert, '19 . . . . . 2299 West Twentieth Street  
 Taney, Mrs. B. E., '20 . . . . . 1437 Carroll Avenue  
 Tate, Mrs. Sophia, A., '20 . . . . . 535 South Virgil Avenue  
 Tatum, Mrs. C. C. C., '07 . . . . . 1225 Westlake Avenue  
 Taylor, Mrs. J. E., '16 . . . . . Colfax Arms  
 Taylor, Mrs. Marion T., '18 . . . . . 3939 West Seventh Street  
 Taylor, Mrs. Schuyler M., '10 . . . . . 1029 West Twenty-third Street  
 Taylor, Mrs. W. A., '14 . . . . . 1744 Virginia Road  
 Techentin, Mrs. H. W., '15 . . . . . 2414 Eleventh Avenue  
 Teetzel, Mrs. W. Y., '13 . . . . . 229 North St. Andrews Place  
 Terrill, Mrs. Fannie P., '16 . . . . . Hotel Stillwell  
 Terry, Mrs. Elmina P., '11 . . . . . 410 West Twenty-seventh Street  
 Terry, Mrs. V. S., '02 . . . . . 1210 Ingraham Street  
 \*Terry, Mrs. W. G., '10 . . . . . 457 South Western Avenue  
 \*Thayer, Mrs. John Stearns, '03 . . . . . 2656 Brighton Avenue  
 Thomas, Mrs. E. A., '17 . . . . . 1962 Canyon Drive  
 Thomas, Mrs. Frank, '17 . . . . . 628 North Heliotrope Drive  
 Thomas, Mrs. James Putney, '10 . . . . . 1549 South Arlington Avenue  
 Thomas, Mrs. R. R., '15 . . . . . 1701 South Hobart Boulevard  
 Thompson, Mrs. Charles H., '14 . . . . . 100 Fremont Place  
 Thompson, Mrs. George H., '11 . . . . . 544 South Wilton Place  
 Thompson, Mrs. H. O., '09 . . . . . Balboa Beach, California  
 Thompson, Mrs. T. M., '12 . . . . . 1761 Canyon Drive  
 Thompson, Mrs. Walter T., '16 . . . . . 119 South Ardmore Avenue  
 Thompson, Mrs. William P., '17 . . . . . Broadview, North Glendale  
 Thomson, Mrs. M. L., '06 . . . . . 615 South Kenmore Avenue  
 Thorpe, Mrs. Benjamin, '05 . . . . . 747 West Eighteenth Street  
 Thresher, Miss Florence, '08 . . . . . 37 Westmoreland Place  
 Thresher, Mrs. George P., '03 . . . . . 37 Westmoreland Place  
 Tincher, Mrs. Thomas L., '18 . . . . . Hotel Shoreham  
 Tipton, Miss Lena A., '17 . . . . . 1208 Pacific Avenue, Long Beach  
 Toland, Mrs. Thomas O., '18 . . . . . 718 Kensington Road  
 \*Toll, Mrs. Charles Hulbert, '06 . . . . . 1635 Kenneth Road, North Glendale  
 Tomblin, Mrs. John Wesley, '06 . . . . . The Bryson  
 Tomkins, Mrs. William Bishop, '10 . . . . . 1319 South St. Andrews Place  
 Tomlinson, Mrs. George Edwin, '12 . . . . . 877 Crenshaw Boulevard  
 Tonkin, Mrs. William C., '06 . . . . . 700 West 179th Street, New York  
 Toomey, Mrs. William Jerome, '19 . . . . . 425 Plymouth Boulevard  
 Tousley, Mrs. D. Augusta, '13 . . . . . The Cambria-Union Apartments  
 Tousley, Mrs. R. Frank, '03 . . . . . 2266 West Twenty-first Street  
 Trau, Mrs. Charles W., '20 . . . . . 200 North Verdugo Road, Glendale  
 Tremaine, Mrs. A. M., '10 . . . . . Cleveland, Ohio  
 Tremper, Mrs. B. Morse, '16 . . . . . 302 South Mariposa Avenue  
 Trippet, Mrs. Oscar A., '03 . . . . . 943 South Hoover Street  
 Trowbridge, Miss Carrie Adelaide, '09 . . . . . The Fowler Apartments  
 True, Mrs. A. A., '04 . . . . . 2020 West Twelfth Street  
 True, Mrs. Albert W., '18 . . . . . 640 South Oxford Avenue



[ The EBELL of Los Angeles ]

True, Mrs. Herbert F., '16 . . . 141 North Serrano Avenue  
 Truitt, Mrs. Charles Leslie, '14 . . . 1493 West Twentieth Street  
 Tucker, Mrs. E. Palmer, '10 . . . 112 North St. Andrews Place  
 Tudor, Mrs. W. A., '14 . . . 439 South Harvard Boulevard  
 Tufts, Mrs. Edward A., '11 . . . 2666 South Vermont Avenue  
 Turner, Mrs. James Laurence, '13 . . . 946 Gramercy Drive  
 Turner, Mrs. Mary Jane, '15 . . . R. F. D. No. 13, Box 318, Los Angeles  
 Tuttle, Mrs. Howard E., '14 . . . 1629 Alameda Avenue, Alameda  
 Tutton, Mrs. George M., '09 . . . 610 Carondelet Street  
 Tylor, Mrs. E. B., '20 . . . 845 South Manhattan Place  
  
 Ullman, Mrs. Sidney, '20 . . . 1557 Gordon Street  
 Underhill, Mrs. H. W., '11 . . . 738 South Bonnie Brae Street  
 Underhill, Miss Ida Frances, '02 . . . 826 South Alvarado Street  
 Underhill, Mrs. J. J., '02 . . . 826 South Alvarado Street  
 Unruh, Mrs. David S., '13 . . . R. D. 2, Box 213, Covina  
 Updike, Mrs. Peter Holmes, '18 . . . 960 Arapahoe Street  
 Utley, Mrs. Lee, '16 . . . Kendis Apartments  
  
 Vail, Mrs. D. A., '04 . . . 1830 Spruce Street, South Pasadena  
 Vail, Mrs. John H., '15 . . . 2243 Crenshaw Boulevard  
 Vale, Mrs. F. M., '13 . . . 2527 Eleventh Avenue  
 Valentine, Mrs. F. C., '16 . . . 1726 West Twenty-third Street  
 Vallikett, Mrs. Walter C., '04 . . . 2186 West Twenty-fifth Street  
 Van Bergen, Mrs. Henry, '04 . . . 1817 South Bonnie Brae Street  
 Vance, Miss Jessica Smith, '16 . . . 333 South Westmoreland Avenue  
 Van Cleve, Mrs. J. W., '99 . . . 940 West Thirty-fifth Place  
 Van De Mark, Mrs. Laura, '18 . . . The Rampart  
 Van Dorn, Mrs. Jack W., '15 . . . 2221 West Twenty-first Street  
 Van Houten, Mrs. Maude C., '20 . . . 747 Elden Avenue  
 Van Meter, Mrs. Elizabeth Y., '19 . . . 4972 Pasadena Avenue  
 Van Norman, Mrs. James Linn, '13 . . . 427 South Serrano Avenue  
 Van Pelt, Mrs. Ada Henry, '08 . . . 1206 Ingraham Street  
 Van Valkenburg, Mrs. Charles, '14 . . . 1554 Gramercy Place  
 Van Vorst, Mrs. Charlie B., '12 . . . 615 South Western Avenue  
 Variel, Mrs. Clarence L., '03 . . . 1503 South Wilton Place  
 Variel, Mrs. R. H. F., '00 . . . 2237 Michigan Avenue  
 Vaughn, Mrs. John W., '06 . . . 1512 South Hobart Boulevard  
 Verch, Mrs. Robert, '14 . . . 418 South Commonwealth Avenue  
 Vermilyea, Mrs. S. E., '07 . . . 689 Park View Avenue  
 Vickers, Mrs. J. V., '99 . . . 624 West Twenty-eighth Street  
 Vickery, Mrs. Francis Albert, '10 . . . 2025 La Salle Avenue  
 Vigus, Mrs. Thomas, '06 . . . 1925 South Hobart Boulevard  
 Visscher, Mrs. L. G., '11 . . . 302 North New Hampshire Street  
 Vogel, Mrs. Lucius L., '12 . . . 2271 Cambridge Street  
 Vogel, Mrs. Orlando C., '15 . . . 2901 West Fifteenth Street  
 Voigt, Mrs. Albert H., '05 . . . 936 South Westlake Avenue  
 Voigt, Miss Mamie Nevada, '16 . . . 936 South Westlake Avenue  
 Von Breton, Mrs. C. H., '04 . . . 121 Commonwealth Avenue  
 Voorhees, Mrs. Harry M., '11 . . . 1426 South Hobart Boulevard  
 Voorhees, Mrs. Lillie H. E., '13 . . . 2842 West Pico Street  
 \*Vosburg, Mrs. Kate Slauson, '94 . . . 2345 South Figueroa Street  
 Vosburgh, Miss Lilian, '96 . . . 2648 Pasadena Avenue  
  
 Wackerbarth, Mrs. Henry O., '19 . . . 5700 Ninth Avenue  
 Wade, Mrs. W. L., '12 . . . 820 South St. Andrews Place  
 Waggoner, Mrs. Charles Carroll, '17 . . . 218 North Harvard Boulevard  
 Waggoner, Mrs. O. J., '17 . . . 758 South Rampart Street  
 Wagner, Mrs. H. G., '16 . . . Hotel Stillwell  
 Wagner, Mrs. Robert G., '18 . . . 756 Edgemont Boulevard

[ The EBELL of Los Angeles ]

Waite, Mrs. M. P., '12 . . . 2138 South Hobart Boulevard  
 Walker, Mrs. George W., '06 . . . 1125 Lake Street  
 Wallis, Mrs. C. L., '15 . . . 602 South Harvard Boulevard  
 Wallis, Mrs. Elizabeth A., '01 . . . 551 South Hobart Boulevard  
 Walls, Mrs. J. A., '10 . . . 2159 West Twentieth Street  
 Walters, Mrs. J. Frank, '17 . . . 2678 Menlo Avenue  
 Walton, Mrs. Henry Hamilton, '13 . . . 670 Kingsley Drive  
 Ward, Mrs. Charles E., '18 . . . 2226 Juliet Street  
 Ward, Mrs. Charles S., '04 . . . Thermal, California  
 ‡Ward, Mrs. Shirley C., '94 . . . 2130 West Twenty-first Street  
 Ward, Mrs. Wendell William, '17 . . . 2315 West Twentieth Street  
 Ward, Mrs. William Allen, '12 . . . 2315 West Twentieth Street  
 Warden, Mrs. Herbert C., '15 . . . The Engstrum Apartments  
 Ware, Mrs. Ralph F., '19 . . . 823 South Normandie Avenue  
 Warmington, Mrs. William C., '16 . . . 367 South Manhattan Place  
 Warren, Mrs. Frank L., '16 . . . 2109 Crenshaw Boulevard  
 Washburn, Mrs. W. J., '02 . . . 2200 South Harvard Boulevard  
 Waters, Mrs. Albert L., '16 . . . R. D. 2, Spring Lake, Michigan  
 Waters, Mrs. Arthur J., '04 . . . 685 South New Hampshire Street  
 Waters, Miss Mabel K., '07 . . . 900 West Adams Street  
 Waters, Mrs. Russell Judson, '06 . . . 900 West Adams Street  
 Watson, Mrs. George Cookman, '12 . . . 2640 West Adams Gardens  
 Watson, Mrs. James J., '14 . . . 542 South Mariposa Avenue  
 Watson, Mrs. John L., '19 . . . 2348 Fargo Street  
 Watson, Mrs. W. P., '10 . . . 401½ South Boylston Street  
 Weaver, Mrs. Ross Daniel, '13 . . . 2214 Virginia Road  
 Webb, Mrs. Eugene Jr., '20 . . . 2405 Eleventh Avenue  
 Webb, Mrs. Harry E. C., '03 . . . 171 So. Baldwin Ave., Sierra Madre  
 Webb, Mrs. Sidney Baker, '04 . . . 630 North Gramercy Place  
 Webb, Mrs. William B., '17 . . . The Seminole  
 Weber, Miss Mary K., '97 . . . 930 South Union Avenue  
 Webster, Mrs. Eugene C., '19 . . . 709 South Catalina Street  
 Webster, Mrs. Ralph E., '20 . . . Kalispell, Montana  
 Weirick, Mrs. E. B., '20 . . . The Garden Court  
 Weller, Mrs. William M., '15 . . . 1223 Third Avenue  
 Wellman, Mrs. Ernest Pratt, '09 . . . 1315 West Thirty-sixth Street  
 Welsh, Mrs. Marion, '05 . . . 748 Garland Avenue  
 Wenzel, Mrs. Charles Edward, '12 . . . 6128 Carlos Avenue  
 West, Mrs. Frederic Beall, '06 . . . 2274 West Twenty-first Street  
 West, Mrs. George W., '15 . . . 714 South Kingsley Drive  
 West, Mrs. John Alden, '09 . . . 4803 Elmwood Avenue  
 Weston, Mrs. Orin S., '19 . . . 2225 Seventh Avenue  
 Wheat, Mrs. Frank Brown, '10 . . . 4753 Oakwood Avenue  
 Wheeler, Miss Amy, '14 . . . 2175 Cambridge Street  
 Wheeler, Mrs. Ethel H., '16 . . . 186 South Ardmore Avenue  
 Whelan, Mrs. Weldon D., Jr., '13 . . . 1022 South Oxford Avenue  
 Wherry, Mrs. William R., '08 . . . 1707 South Hobart Boulevard  
 Whitaker, Mrs. Melville T., '97 . . . 815 West Eighteenth Street  
 Whitcomb, Miss Elizabeth, '20 . . . 337 South Harvard Boulevard  
 White, Mrs. Cecelia A., '18 . . . 444 South Harvard Boulevard  
 Whiteford, Mrs. G. A., '16 . . . 1416 Third Avenue  
 Whitesell, Miss Frances R., '13 . . . 25 Nautilus Avenue, Venice  
 Whitesell, Mrs. W. H., '11 . . . 25 Nautilus Avenue, Venice  
 Whiting, Mrs. Ada P., '06 . . . 1944 La France Avenue, So. Pasadena  
 Whiting, Mrs. Sanford Reynolds, '16 . . . 3963 Ingraham Street  
 Whitley, Mrs. Herbert Johnstone, '04 . . . 638 Van Nuys Building  
 Whitmarsh, Mrs. C. W., '19 . . . 671 Irolo Street  
 Whitmore, Mrs. Samuel Jackson, '10 . . . Hotel Muehlbach, Kansas City, Mo.  
 Whitnah, Mrs. Chester Leon, '09 . . . 2091 West Adams Street  
 Whittier, Mrs. Colon F., '13 . . . 324 St. Andrews Place

[ *The EBELL of Los Angeles* ]

Whittier, Mrs. Henry F., '12	The Rex Arms
Whittier, Mrs. M. H., '19	1001 Sunset Boulevard, Beverly Hills
Wickizer, Mrs. Hite, '02	1412 Crenshaw Boulevard
Wickland, Mrs. C. F., '14	Venice, California
Wiebers, Mrs. D. T. G., '07	R. F. D. 1, Rivera, California
Wier, Mrs. Charles, '00	3049 West Sixth Street
Wiggins, Mrs. Sherman W., '94	R. D. 2, Whittier, California
Wilbraham, Mrs. William, '18	The Wellington Apartments
Wilcox, Mrs. Fred M., '06	Edgecliff, Lamanda Park, Cal.
Wilde, Miss Emily L., '03	Alexandria Apartments
Wilde, Mrs. John Hutchens, '09	1761 Canyon Drive
Wiley, Mrs. Walter Howard, '03	Palm Drive, Glendora
Wilkinson, Mrs. Francis N., '05	1912 Tamarind Avenue
Wilkinson, Miss Hazel C., '16	631 South Westlake Avenue
Wilkinson, Mrs. R. H., '16	631 South Westlake Avenue
Willcox, Mrs. Julian, '07	2141 West Adams Street
Williams, Mrs. E. S., '15	2215 West Twenty-first Street
Williams, Mrs. Henry L., '17	401 South Westlake Avenue
Williams, Mrs. Irene C., '13	The Bonsallo Hotel
Williams, Mrs. Isaac D. L., '15	The Bryson
Williams, Miss Nellie Mai, '12	Box 66, Casa Verdugo, California
Williams, Mrs. Warren L., '13	633 East Twenty-seventh Street
Williamson, Miss Estella M., '06	2343 Ocean View Avenue
Williamson, Mrs. H. K., '07	601 Park View Avenue
Williamson, Mrs. Robert Bruce, '06	601 Park View Avenue
Wilsey, Mrs. J. H., '18	909 Irolo Street
Wilson, Mrs. A. P., '06	448 Catalina Street
Wilson, Mrs. Erasmus, '04	7 Chester Place
Wilson, Mrs. George B., '16	1552 West Twentieth Street
Wilson, Mrs. George Bennett, '00	1002 Main Street, Racine, Wis.
Wilson, Mrs. George J., '18	1245 South St. Andrews Place
Wilson, Mrs. H. O., '13	947 Magnolia Avenue
Wilson, Mrs. John W., '20	The Georgelle Apartments
Wilson, Mrs. Marion Calvert, '01	1600 West Fourteenth Street
Wilson, Miss Mattie H., '94	1324 West Fifth Street
Wilson, Mrs. Nathaniel Elmer, '04	1083 West Thirtieth Street
Wilson, Mrs. Phillip D., '11	1263 Fifth Avenue
Wilson, Mrs. Phillip L., '06	Florence and Boyle Avenues
Wilson, Mrs. William John, '09	1165 West Thirty-seventh Place
Winchester, Mrs. Ernest E., '17	2024 West Twenty-eighth Street
Winter, Mrs. Katherine Potter, '15	529 South Virgil Avenue
Wiseman, Mrs. Philip, '09	504 Andrews Boulevard
Witherbee, Mrs. Orville O., '03	The Bryson
Wold, Mrs. Albert S., '18	612 South Los Robles Avenue, Pasadena
Wolfenden, Mrs. Charles, '18	The Rampart Apartments
Wolfstein, Mrs. Florine H., '12	The Wilshire Apartments
Wood, Mrs. Adelaide H., '13	2666 South Vermont Avenue
Wood, Mrs. C. Modini, '06	515 Shatto Place
Wood, Mrs. Charlotte E., '10	915 Kensington Road
Wood, Mrs. Luther C., '06	Shoreham, Vermont
Wood, Mrs. R. E., '18	The Hartmann Apartments
Woodroffe, Dr. Helen H., '01	Paris, France
Woods, Mrs. W. E., '14	404 Canyon Drive, Beverly Hills
Woodward, Mrs. J. A., '16	961 Elden Avenue
Woolner, Mrs. H. E., '09	651 South Westlake Avenue
Wootan, Mrs. John Thomas, '15	R. D. 1, Box 479, San Gabriel
Worden, Mrs. James H., '15	2249 West Twenty-fourth Street
Worsham, Mrs. W. J., '20	344 South Manhattan Place
Wren, Mrs. Walter J., '08	2810 West Seventh Street
Wright, Mrs. Augustine W., '14	2834 Sunset Place

60

[ *The EBELL of Los Angeles* ]

Wright, Mrs. Edward L., '19	1615 Buckingham Road
Wright, Mrs. Frank L., '12	640 South Serrano Avenue
Wright, Mrs. Henry T., '11	7373 Sunset Boulevard
Wright, Miss Martha Wilson, '00	661 West Thirty-sixth Street
Young, Mrs. Milton K., '12	617 South Kenmore Avenue
Young, Mrs. R. B., '14	1001 South Hoover Street
Zens, Mrs. Benedict Walter, '12	356 South St. Andrews Place
Zombro, Mrs. Sumpter F., '14	418 South Ardmore Avenue
Zuckerman, Mrs. M., '13	Stockton, California
Zundel, Mrs. M. C., '19	The Jamieson Apartments

- \* Life Members.  
 † Charter Members.  
 \*\* Honorary Life Members.

## In Memoriam

Mrs. Charles F. Bailey  
 Mrs. Richard C. Barrett  
 Mrs. L. W. Blinn  
 Mrs. Nellie J. Boswell  
 Mrs. William Beckett Brown  
 Mrs. Belle Fisher Chandler  
 Mrs. John T. Curtin  
 Mrs. Thomas R. Daniel  
 Mrs. T. J. Davis  
 Miss Marion W. Franklin  
 Mrs. L. D. Godshall  
 Mrs. Della Hildebrand  
 Mrs. Anna F. Kiger  
 Mrs. Elizabeth Jane Le Noir  
 Mrs. Harriett M. Mitchell  
 Mrs. Oliver P. Morgan  
 Mrs. J. H. Morrow  
 Mrs. John D. White  
 Mrs. George F. Winter

## Organizations in which Ebells Club holds Membership

### Life Member

The Audubon Society, State Branch.  
The Clara Barton Memorial.  
The Humane Society for Children.

### Patron Member

Los Angeles Symphony Orchestra Association.

### Regular Member

The American Association for Labor Legislation.  
The American Forestry Association.  
The American Red Cross Society.  
The California State Conference of Social Agencies.  
The Cinema Society of Los Angeles.  
The General Federation of Women's Clubs.  
The Juvenile Protective Association.  
The Southwest Museum.  
The Women's Legislative Council.

### Sustaining Member

The National Child Labor Committee.  
The International Congress of Working Women.

## Articles of Incorporation

Know all Men by these Presents, That we, the undersigned, a majority of whom are citizens of the State of California, have this day voluntarily associated ourselves together for the purpose of incorporating under the laws of the State of California an association, and in pursuance of said purpose we do hereby adopt these articles of incorporation, and

We do hereby certify:

*First*—That the name of this corporation shall be THE EBELL OF LOS ANGELES.

*\*Second*—That the purpose for which it is formed is to advance in all lines of general culture; to carry on educational and philanthropic work; and to accept and administer under the terms and conditions thereof endowments, annuities, devises, bequests, memorials, gifts and contributions; to acquire the real property necessary to carry out any of the above purposes; to convey the same by deed or otherwise; to incur indebtedness and to secure the same by bonds, notes, mortgages or otherwise; and to do anything in the carrying out of the foregoing purposes that a natural person might or could do.

*Third*—That the place where the principal business of this corporation is to be transacted is in the City of Los Angeles, County of Los Angeles, State of California.

*Fourth*—That the term for which said incorporation is to exist is fifty (50) years from and after the date of its incorporation.

*Fifth*—That the number of Directors of said corporation shall be seven, and that the names and residences of the Directors who are appointed for the first year, and who are to act until their successors are elected and qualified, are as follows:

Name	Residence
Harriet W. R. Strong	Whittier, California
C. L. Blinn	Los Angeles, California
Kate S. Vosburg	Los Angeles, California
Achsah J. Stimson	Los Angeles, California
Clara B. Baker	Pasadena, California
Mattie H. Merrill	Los Angeles, California
Abby C. Adair	Los Angeles, California

*Sixth*—That the said corporation has no capital stock.

*Seventh*—That, pursuant to a call therefor, this association was organized at a meeting duly held at 1054 Flower Street, in the City of Los Angeles, County of Los Angeles, State of California, on the twenty-sixth day of June, A. D. 1897; and it was then and there resolved to proceed to incorporate this said association; and an election was then and there duly held for the election of Directors of this said corporation; that a majority of the members of the said association were then and there present, and voted at the said election, which said election resulted in the choice of the above named Directors of the corporation; all of which is more particularly set forth in the certificate and verification by the officers conducting the said election, hereto annexed, and made a part and portion of these Articles of Incorporation.

In Witness Whereof, we have hereunto set our hands and seals, this first day of July, 1897.

HARRIET W. R. STRONG, (Seal)  
C. L. BLINN, (Seal)  
CLARA B. BAKER, (Seal)  
MATTIE H. MERRILL, (Seal)  
ABBY C. ADAIR. (Seal)

\*As amended June 2, 1919,  
by majority vote of the Club.

# By-Laws



## ARTICLE I.

The corporate name of this Club shall be THE EBELL OF LOS ANGELES.

## ARTICLE II.

The object of this Club is advancement in all lines of general culture.

## ARTICLE III.

The officers of this Club shall be a President, four Vice-Presidents, a Corresponding Secretary, a Recording Secretary, a Treasurer, a General Curator, a Chairman of Ebells Rest Cottage Association, and a Chairman of Scholarships. These Officers, with its Board of seven Directors (one of whom shall be the President), shall constitute the Executive Committee.

## ARTICLE IV.

### *Powers and Duties of Directors.*

SECTION 1. The powers of this corporation, except as herein otherwise provided in the By-Laws, are vested in the Board of Directors.

SEC. 2. The Board of Directors shall consider and control all permanent matters, *i. e.*, financial investments, disbursements, and all established matters that pertain to the life, welfare and methods of the Club.

SEC. 3. The Directors shall appoint an Auditor of the Club from their own number, a Treasurer from the membership at large, a Chairman of Ebells Rest Cottage Association from the membership of the Association, and a Chairman of Scholarships. The Auditor shall examine and approve all the bills and accounts of the Club as they are presented and report the same to the Executive Committee.

SEC. 4. Resolutions passed by the Directors shall be handed in writing to the Executive Committee to be entered on their minutes.

SEC. 5. The Recording Secretary and the Treasurer shall meet with the Board of Directors, but shall have no vote.

## ARTICLE V.

SECTION 1. The Executive Committee shall arrange and control the current affairs of the Club, receive the reports of all committees and act upon them. The chairman shall report matters of general interest at the business meetings and at the annual meeting of the Club.

SEC. 2. The Executive Committee shall incur no indebtedness beyond the necessary current expenses of the Club.

SEC. 3. Five members shall constitute a quorum.

SEC. 4. Any vacancy occurring in the Executive Committee shall be filled by the Board of Directors.

SEC. 5. The Curators of the Departments shall constitute an Advisory Board to be called upon when required by the Executive Committee.

## [ The EBELL of Los Angeles ]

## ARTICLE VI.

### *Duties of Officers.*

SECTION 1. The President shall be chairman of the Board of Directors and of the Executive Committee; shall preside at all meetings, call all special meetings, appoint a Club Parliamentarian, a Federation Secretary and all committees, sign all bills authorized by the Executive Committee, and make an annual report.

All appointments of committees made by the President shall be subject to the ratification of the Executive Committee.

The President shall exercise supervision over all the affairs of the Club, and shall be an ex-officio member of all committees. In the absence or disability of the President, her duties shall be assumed by the Vice-Presidents in the order of their rank. In the absence of the presiding officers, if a quorum is present, a temporary chairman may be appointed.

During the month of June the President-elect shall have the authority to prepare a tentative list of all committees for the ensuing year to be presented to the incoming Executive Committee at its first regular meeting the fourth Thursday in June.

SEC. 2. The First Vice-President shall be chairman of the Printing Committee; she shall assist the President in the preparation of the Year Book, and otherwise as the President may desire.

The Second Vice-President shall be chairman of the Program Committee and a member of the Printing Committee.

The Third Vice-President shall be chairman of the House Committee.

The Fourth Vice-President shall be chairman of the Membership Committee.

SEC. 3. The Corresponding Secretary shall attend to the correspondence of the Club, and issue all notices ordered by the Executive Committee. She shall assist in the preparation of the Year Book.

SEC. 4. The Recording Secretary shall keep the minutes of the meetings of the Club, of the Board of Directors, and of the Executive Committee, shall submit a report at the annual meeting, and sign all bills and corporation papers. She shall hand to all committees their instructions in writing.

SEC. 5. The Treasurer shall receive from the Financial Secretary all moneys paid to her, giving a receipt therefor stating the funds to which such moneys shall be charged. She shall have charge of all the funds of the Club; shall pay all bills audited by the Executive Committee or by the Board of Directors; shall submit a report of all receipts and expenditures monthly to the Executive Committee, and annually to the Club, and to the Board of Directors when called upon. She shall give a bond for the faithful performance of her duties to the Club, in such sum as the Board of Directors may require, which bond shall be executed by some reliable surety company, and be approved by the Board of Directors or by the presiding Judge of the Superior Court in and for the County of Los Angeles. The cost of obtaining said bond shall be defrayed by the Club.

SEC. 6. The General Curator shall keep posted, upon the Bulletin Board in the rooms of the Club, a statement of the time and place of all Department meetings, and any information which may be of general interest to the members of the Club. She shall receive application for the formation of new Departments, and shall keep herself informed of the general character of the work of each Department, reporting the



same to the Executive Committee monthly, and make a report of the same at the annual meeting of the Club. She shall be a member of the Printing Committee and ex-officio chairman of the Committee on Departments.

During the month of June the General Curator-elect shall prepare a tentative list of the officers of the departments for the ensuing year to be presented to the incoming Executive Committee at its first regular meeting the fourth Thursday in June.

SEC. 7. The Chairman of Ebell Rest Cottage Association shall have the general oversight of Rest Cottage, its Matron and Guests. She shall preside at the meetings of the Association and of its Executive Committee. She shall approve all bills before they are paid by the Treasurer and shall make a monthly report to the Executive Committee of the Ebell of Los Angeles. She shall retain office until her successor is appointed.

SEC. 8. The Chairman of Scholarships shall, with the assistance of her committee, select the girls to be the beneficiaries of the Scholarship fund of The Ebell. Each beneficiary must at least be in High School and be vouched for by her class teacher and the Vice-Principal of the school as to her high mentality, integrity, energy and good health. All names must have the approval of the Executive Committee. The Chairman of Scholarships shall sign all requisitions on the Scholarship Funds and make a monthly report to the Executive Committee. She shall retain office until her successor is appointed.

SEC. 9. A Financial Secretary shall be engaged by the Executive Committee who shall receive and receipt for all moneys due the Club and shall pay the same to the Treasurer together with a statement designating the fund to which such moneys shall be charged and shall receive from the Treasurer a receipt showing the amount of money so received and the funds to which it is to be charged. She shall give a bond similar to the Treasurer's for the faithful performance of her duties. She shall also act as Librarian and Custodian of the property of the Club. She shall keep an inventory of all such property and deliver same to her successor in office, requiring from her a receipt.

SEC. 10. Chairmen of Committees, both standing and appointed, shall call meetings of their respective committees for organization or conference as seems to them necessary. They shall in all cases inform the President of the time and place of such meetings, so that she may be present if she desires.

#### ARTICLE VII.

##### *Standing Committees.*

SECTION 1. Chairmen of the Standing Committees shall be members of the Executive Committee.

The Standing Committees shall be:

1. Committee on Membership;
2. Committee on Printing;
3. Committee on Programs;
4. Committee on Departments;
5. House Committee.

SEC. 2. The Committee on Membership shall have charge of all matters relating to the admission of new members, or applications for life membership; and shall investigate all resignations before reporting to the Executive Committee.

SEC. 3. The Committee on Programs shall see that a program is provided for each regular meeting of the Club.

SEC. 4. The Printing Committee shall attend to the necessary printing of notices, membership cards, blanks, bulletins, etc., and the Year Book.

SEC. 5. The Committee on Departments shall assist in the organization of Departments, and advise the Curators of Departments in arranging their courses of study.

SEC. 6. The House Committee shall have charge of all social occasions, buy all house supplies ordered by the Executive Committee, and supervise the building and its contents.

SEC. 7. It shall be the duty of all Committees to assist the Executive Committee.

#### ARTICLE VIII.

##### *Members.*

SECTION 1. An application for membership shall be signed by the applicant, endorsed by three members in good standing and of more than one year's membership, and handed to the Membership Committee for investigation. The Chairman of the Membership Committee shall present the application, together with the result of their investigation, to the Executive Committee at the next regular meeting, when the applicant shall be voted upon by ballot and ten (10) affirmative votes shall be necessary for election. The names of those so elected shall be published alphabetically in the monthly bulletin and posted on the bulletin board, and, if no protests are received within two weeks after publication, the Chairman of the Membership Committee shall notify the applicant of her election to membership.

The form of endorsement shall be as follows:

"I, the undersigned, having personally known the above applicant for a period of . . . . . (state number of years or months), vouch for her as a desirable member of THE EBELL OF LOS ANGELES."

Not more than one member of any family shall be accepted as endorser for the same applicant.

No member of the Club may sign more than two applications for regular membership during one year, nor more than two for temporary membership.

An applicant for regular membership who brings a card of a current year from a Federated Club may use that card as an endorsement.

SEC. 2. Election to membership shall be forfeited unless confirmed by the payment of the admission fee within one month after notification of election to membership.

SEC. 3. Each member of the Club must sign the By-Laws before she shall be entitled to any of the rights or privileges of membership.

SEC. 4. The wives of resident clergy may become regular members by having their names duly presented and upon the payment of one-half the admission fee and one-half the annual dues.

SEC. 5. The wives of Federal Officers in active service in the Army, Navy, and Public Health and Marine Hospital Service may become members by having their names duly presented and upon the payment of the annual dues.

SEC. 6. A temporary resident may, by having her name presented by two members in good standing, or by one member together with a card of the current year from a Federated Club, and with the approval of the Membership Committee, become a temporary member upon the payment of three dollars (\$3.00) per month. She shall have no interest in the management, property or assets of the corporation.

SEC. 7. Complimentary members may be elected for the current year who may have the privilege of attending the open meetings, but not business meetings. They shall not be required to pay admission fee or dues. They shall have no interest in the management, property or assets of the corporation.

SEC. 8. Honorary life membership in this Club may be given to a member by vote of the Club in recognition of distinguished services. Such members shall retain all the rights and privileges pertaining to ordinary membership, without payment of dues.

Honorary membership in this Club may be given to non-members, for one year, by vote of the Club. Such membership shall confer the privilege of attending all meetings of the Club, or of its Departments, without payment of dues.

SEC. 9. Any member may resign at any time upon the presentation of such resignation in writing and the payment of all back dues. She shall then receive a card of resignation. Former members holding resignation cards and applying for reinstatement must follow the order prescribed for the admission of new members, except that they shall not be required to furnish endorers. The admission fee for such members shall be one-half the regular admission fee, or one-half the dues accrued during the time of non-membership.

SEC. 10. The name of any member may be dropped from the roll of membership upon the written request of twenty-five (25) regular members in good standing and the approval, by a majority vote, of the members of the Executive Committee.

#### ARTICLE IX.

##### Dues.

SECTION 1. The admission fee shall be \$25.00.

SEC. 2. The annual dues shall be \$10.00, payable in advance; one-half on the first day of October, and one-half on the first day of March each year. Non-payment of dues for one year shall cause forfeiture of membership.

SEC. 3. Members of the Club who are employees, and whose hours of employment are such as to make possible only an occasional attendance at the meetings of the Club, shall, upon written application and with the consent of the Executive Committee, have one-half their dues remitted. They shall receive one-half the guest cards allowed regular members.

SEC. 4. Members who reside more than fifty miles from the city, making possible only an occasional attendance at the regular meetings of the Club, shall, upon application and the consent of the Executive Committee, be classed as non-resident members, and have one-half their dues remitted.

SEC. 5. A member who is to be absent from the city for one year or more may, upon written application and with the consent of the Executive Committee, pay one-half the yearly dues from date of application, provided her dues are not in arrears at the time of application. She

shall receive a certificate of membership in lieu of a regular membership card.

SEC. 6. Any member in good and regular standing, who has reached the age of seventy (70) years, and has been a member of this Club for ten (10) years, shall, upon application to the Executive Committee, have her dues remitted.

SEC. 7. Any member who has continued in good and regular standing for five (5) years, may apply for life membership by signing blank provided. The application shall be investigated, published, and voted upon as provided for application for regular membership in Article VIII, Section 2. If granted, the applicant shall pay two hundred dollars (\$200), receive a certificate of life membership, and be exempt from payment of annual dues.

SEC. 8. The Executive Committee shall have authority to remit the fees and dues of any member for one year when it shall be deemed for the best interest of the Club.

#### ARTICLE X.

##### Meetings.

SECTION 1. Beginning the first Monday of October, a regular meeting of the Club shall take place at 2:30 p. m. on each Monday until the end of June, except that the Executive Committee may, at its discretion, omit two meetings at the Christmas holiday season, and one at the end of June, or on any legal holiday, or may substitute a different date for any of these meetings. At all regular meetings Departments may report, programs be presented, or business be transacted.

SEC. 2. On the first Monday of each month may be held a business and social meeting of the Club for regular members only, at which time the Executive Committee may report on business transacted and bring new business before the Club.

SEC. 3. A regular meeting of the Board of Directors shall take place on the second and fourth Thursdays at 9:30 a. m.

SEC. 4. A regular meeting of the Executive Committee shall take place on the second and fourth Thursdays at 10 a. m.

SEC. 5. The annual business meeting of the Club shall take place the first Monday in June, and the semi-annual business meeting the first Monday in January.

#### ARTICLE XI.

##### Elections.

SECTION 1. All officers, except those appointed by the Board of Directors, shall be nominated and elected as provided in this article.

SEC. 2. All elections shall be by ballot and a plurality vote shall elect. At any election, except the annual election in June, if only one candidate is nominated for an office, the election may, by unanimous consent, be by *visa voce* vote.

##### Nominations.

SEC. 3. All matters pertaining to the nominating ballot and to the election shall be arranged by an Election Board of five members, three of whom shall be elected by the Club members, on the first Monday in April. The other two shall be named by the Executive Committee, and at least one of these two shall be a member of that body. The Executive Committee shall fill any vacancy occurring on the Election Board.

The Election Board shall prepare a sample ballot, which shall be posted on the Bulletin Board at the Club House from the second Monday in May until the first Monday in June. A copy of the sample ballot shall be sent to every Club member with the Monthly Bulletin for June.

The names of the candidates proposed for office in the Club shall be placed on the ballot through a nominating petition signed by not fewer than twenty-five (25) nor more than thirty-five (35) regular members of the Club of more than one year's standing. Said nominating petition must be filed with the Election Board or with the Clerk in the office on or before the first Monday in May.

The nominating petition shall read as follows:

"We, the undersigned, regular members of THE EBELL OF LOS ANGELES, propose the name of . . . . . as a nominee for the office of . . . . . in THE EBELL OF LOS ANGELES for the term from July 1, 19 . . . , to July 1, 19 . . . ; and we hereby certify that we have not signed a nominating petition for any other candidate for the same office."

Upon receipt of a properly signed petition, the Election Board shall communicate with the proposed nominee to secure her consent to serve, if elected. If the consent is not secured, the petition becomes void. If no nominee is proposed by petition for some certain office, the Election Board shall nominate one or more persons for that office.

SEC. 4. On the second Monday in May the chairman of the Election Board shall report to the Club the nominees for the different offices.

#### *Election.*

SEC. 5. Two Directors, to hold office for three years, shall be elected at each annual election, and shall not be eligible for a second consecutive term. Officers shall be elected for one year, and shall not be eligible for election to the same office for more than two consecutive terms. This shall not apply to officers appointed by the Board of Directors. The President, by virtue of her office, is elected a Director for one year.

SEC. 6. The annual election of Directors and Officers for the ensuing year shall be held on the first Monday in June. No further notice of the election shall be necessary.

Officers shall be chosen by ballot. Members shall indicate their choice by placing a cross (X) after the name of one candidate for each office to be filled, or by writing the name of the person for whom she wishes to vote, if such name is not printed on the ballot.

SEC. 7. Balloting shall take place between the hours of ten a. m. and three p. m. of the date set; three members of the election board must be present during the balloting. Each member shall be required to register before casting her ballot. The Chairman of the Election Board shall notify each candidate of the result of the election, and post the names of the officers-elect on the bulletin board, as soon as possible after the votes are counted, and report to the Club on the second Monday in June the number of votes cast for each candidate.

SEC. 8. Installation of Directors and Officers shall take place at the last regular meeting in June, and they shall enter upon their duties at the regular meeting of the Executive Committee, the fourth Thursday in June.

#### ARTICLE XII.

SECTION 1. The Club shall be organized into Departments for the study of special subjects or the carrying on of different branches of work. Such Departments to be Art, Science, Literature, Language, and such others as from time to time the Club may deem advisable.

SEC. 2. Each Department shall have a Curator, who shall be appointed by the Executive Committee.

RULE 1. All members of Departments must be members of THE EBELL OF LOS ANGELES.

RULE 2. Members wishing to form Departments must apply to the Executive Committee through the General Curator.

RULE 3. Curators shall preside at the meetings of their Departments, and plan a course of study and make an annual report of the work of the previous year when called upon to do so by the Executive Committee.

RULE 4. Departments have no power to organize or disband, nor to dismiss or appoint Curators, but may express a preference to the Executive Committee.

RULE 5. Departments may limit their number and close admission, by showing ability to keep their number complete. New Departments may then be formed, based on the same line of work, bearing the same name, and numbered according to order of formation, 1st, 2nd, etc.

RULE 6. All Departments are open and free to all members of the Club.

RULE 7. No Department or any officer thereof shall have power to incur any indebtedness or liability binding upon the Club, but shall defray all its expenses not properly authorized in detail by the Executive Committee.

SEC. 3. At a regular meeting in May each department may propose the name of one or more members for each of the offices of the department for the ensuing year. The Curator shall hand these names to the General Curator-elect the first week in June, to be presented by her to the Executive Committee.

#### ARTICLE XIII.

All communications on business must be presented in writing, and must pass the Executive Committee before being presented to the Club.

#### ARTICLE XIV.

Fifty members in good and regular standing may in writing at any time request special action by the Executive Committee. The Executive Committee shall at once investigate the matter and refer it back to the Club.

#### ARTICLE XV.

SECTION 1. Not fewer than twenty-five (25) members of this Club, personally attending at a regular or properly called meeting, shall constitute a quorum for the transaction of business.

SEC. 2. The power to amend the By-Laws of the Club may be exercised at any such meeting by a two-thirds vote of such members so assembled, due notice of the proposed changes having been given.

SEC. 3. The required notice of proposed changes in the By-Laws shall consist in mailing to every member of the Club, not fewer than

ten days before the vote is to be taken, a printed copy of the section or sections it is proposed to amend, with the change or changes clearly indicated thereon, and the date of voting.

SEC. 4. Any such amendment so adopted shall, when approved by the Board of Directors, become effectual.

SEC. 5. A quorum to do business being present, any By-Law may be suspended by a two-thirds vote.

#### ARTICLE XVI.

All meetings of the Club and of the Executive Committee shall be governed by the rules contained in "Robert's Rules of Order Revised," in all cases to which they are applicable, and in which they are not inconsistent with the By-Laws or Special Rules of Order of the Club.

#### ARTICLE XVII.

The twenty-seventh day of October of each year shall be known as "Charter Day" commemorating the organization of the Club. A reception in honor of this event shall be given on the last Monday in October, when the members of the Club may be presented to the newly elected officers.

#### ARTICLE XVIII.

No notice need be given of any of the stated meetings of this Club, or of the Board of Directors, or of any of the committees or other convening bodies of the Club, the time of holding of which are fixed by these By-Laws. Any of such meetings may be adjourned to a day certain, even though less than a quorum be present, and no further notice of such adjourned meeting need be given, and any business may be done at such adjourned meeting which might have been transacted at the original meeting. Notice of all special meetings must be given, either personally or through the mail, or by posting on the Bulletin Board for such reasonable time as the officer calling the special meeting may prescribe.

#### ARTICLE XIX.

Whereas the provisions of these By-Laws require the signature of each member of THE EBELL CLUB, and those who have already signed the By-Laws of the Club have, by such signing, bound and pledged themselves to abide by the Laws and Regulations of the Club, therefore we do hereby, in signing the same, pledge ourselves also to abide by these Laws and Regulations.

The foregoing By-Laws comprise the original By-Laws of the Club, adopted at the first regular meeting on the first day of September, 1898, and as amended from time to time by the Club up to and inclusive of June, 1920. And the foregoing By-Laws have been adopted and passed in all respects in accordance with the rules of the Club at legally-called meetings of the Club, and of the Board of Directors, as required by law.

## Index

ARTICLES OF INCORPORATION	79
ASSETS AND LIABILITIES	32
BY-LAWS	80
COMMITTEES:	6
ADVISORY COMMITTEE OF PAST PRESIDENTS	6
ART	6
AUDITOR	9
BENEFITS AND ENTERTAINMENTS	13
CLUB WELFARE	9
COURTESY	10
CREDENTIALS	11
DECORATIONS	6
DEPARTMENTS	6
FEDERATION SECRETARY	11
HOUSE	6
LIBRARY	7
MEMBERSHIP	7
PARLIAMENTARIAN	7
PRESS	7
PRINTING	7
PROGRAMS	7
PURCHASING	8
RENTALS	13
SOCIAL WORK	8
USHERS	8
WAR SERVICE MEMORIAL	8
WAYS AND MEANS	8
DEPARTMENTS OF EBELL:	16
ART AND LITERATURE:	16
Art and Travel	16
Bible Literature	16
Book	16
Browning	16
Choral	17
Drama	17
Emerson	17
Music	17
Shakespeare	15
SCIENCE AND LANGUAGES:	15
English	15
French	15
Parliamentary Law	15
Social Science	15
Spanish	14
SOCIAL WORK:	14
Civics	14
Practical Relief	14
Rest Cottage	14
Scholarship	37
DETAILS OF CIVIC AND SOCIAL WELFARE	45
DIRECTORS:	5
PAST	5
PRESENT	5
FORM OF BEQUEST OR DEVISE FOR THE BENEFIT OF EBELL	40
REST COTTAGE	40



[ *The EBELL of Los Angeles* ]

IN MEMORIAM . . . . .	77
MEMBERSHIP . . . . .	46
NOTICES . . . . .	3
OFFICERS:	
PAST . . . . .	41
PRESENT . . . . .	4
ORGANIZATIONS IN WHICH EBELL HOLDS MEMBERSHIP . . . . .	78
PROGRAMS . . . . .	18
REPORTS:	
ART COMMITTEE . . . . .	36
EBELL REST COTTAGE . . . . .	33
GENERAL CURATOR . . . . .	25
PRESIDENT . . . . .	20
RECORDING SECRETARY . . . . .	23
SCHOLARSHIP FUND . . . . .	37
TREASURER . . . . .	31
TREASURER EBELL REST COTTAGE ASSOCIATION . . . . .	35
RESOLUTIONS ESTABLISHING EBELL REST COTTAGE ASSO- CIATION . . . . .	38
STANDING RULES . . . . .	3