

The
Bell
of
Los Angeles
C

Year Book 1930-31

May B. Harshman
2007 Preston

mistress ol 5122
Inflor

grease University 3566
Johnson

H

H

H

H

Woh 5324

Still
mark
but not
shown

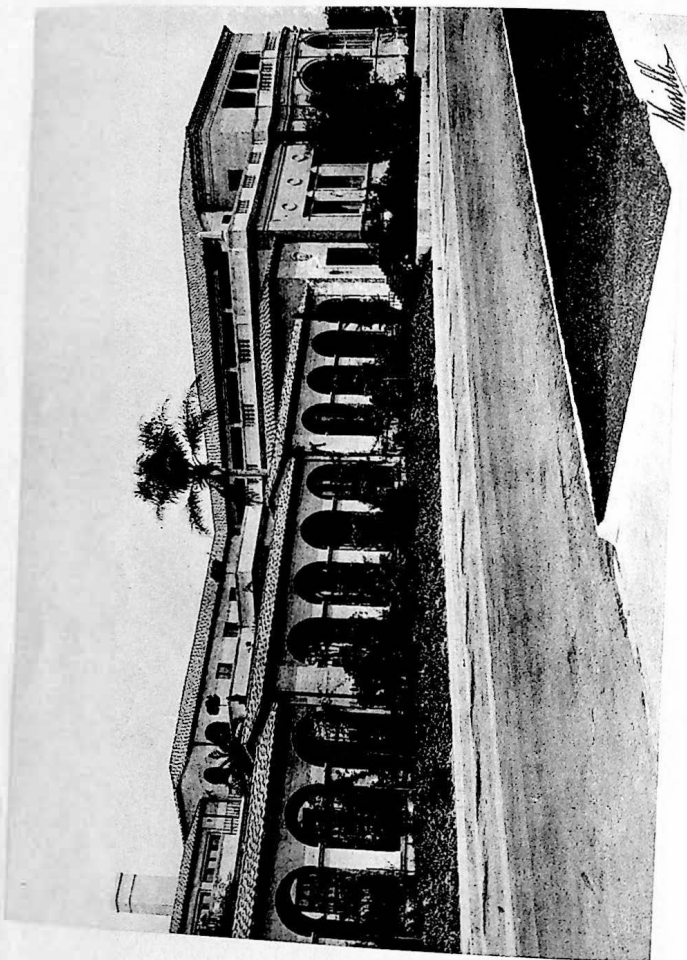

The Follies of Los Angeles

4400 WILSHIRE BOULEVARD
LOS ANGELES

4401 WEST EIGHTH STREET
Theatre Entrance

743 SOUTH LUCERNE BOULEVARD
Office Entrance

Telephone ORegon 4104

ORGANIZED 1894
INCORPORATED 1897
JOINED GENERAL FEDERATION 1897
CHARTER MEMBER STATE FEDERATION 1900

Ὁδὸν εὐρήσω ἢ ποιήσω
I will find a way or make one

(FACSIMILE OF DR. ARIAN EBELL'S CHOSEN MOTTO)

Officers

1930-1931

Mrs. Charles S. Crail, *President*
4451 Wilshire Boulevard
Telephone WHitney 4722

Mrs. Albert H. Purdue, *First Vice-President*
856 Fifth Avenue
Telephone FITzroy 5569

Mrs. Harry Leigh Bentley, *Second Vice-President*
861 Crenshaw Boulevard
Telephone ORegon 7158

Mrs. Newton Everett Cramer, *Third Vice-President*
The Arcady
Telephone FITzroy 5261

Mrs. Frank Karr, *Fourth Vice-President*
443 South Alexandria Avenue
Telephone WASHINGTON 4743

Mrs. Jess E. Wilson, *Recording Secretary*
285 Muirfield Road
Telephone ORegon 5136

Mrs. William Milton Kinney, *Corresponding Secretary*
2018 Hillcrest Road
Telephone GRANite 7931

Mrs. Robert L. Burns, *Treasurer*
673 South Hobart Boulevard
Telephone FITzroy 2838

Mrs. W. L. McLeod, *General Curator*
116 North Arden Boulevard
Telephone HEMPstead 6632

Mrs. William R. Wherry,
Chairman Ebell Rest Cottage Association
314 Rimpau Boulevard
Telephone WYoming 3419

Mrs. Charles Howe, *Chairman of Scholarships*
682 South Ardmore Avenue
Telephone WASHINGTON 8614

[8]

Directors

Mrs. Charles S. Crail, *Chairman, Board of Directors*
4451 Wilshire Boulevard
Telephone WHitney 4722

Mrs. Charles D. Burt, *Chairman of Library and Garden*
163 West Forty-second Place
Telephone AXridge 7366

Mrs. A. Bennett Cooke, *Chairman of Resolutions*
509 South Gramercy Place
Telephone FITzroy 0111

Mrs. Harry A. Ford, *Chairman of General Philanthropies*
2043 High Tower Drive
Telephone HEMPstead 1352

Mrs. Julian Ellsworth Garnsey, *Auditor*
657 North Mariposa Avenue
Telephone OLYmpia 4127

Mrs. William Read, *Chairman of Finance and Public Relations*
999 Gramercy Drive
Telephone ROchester 5420

Mrs. James Andrew Rogers, *Chairman of Rentals*
4616 Oakwood Avenue
Telephone GRANite 3330

[9]

Advisory Committee of Past Presidents

Mrs. Robert J. Burdette	Mrs. Edward C. Bellows
Mrs. Charles N. Flint	Mrs. William Luke Jones
Mrs. William T. Lewis	Mrs. W. S. Bartlett
Mrs. Sumner P. Hunt	Mrs. Chester Carlisle Ashley
Mrs. Frank W. King	Mrs. Grantland Seaton Long
Mrs. Philip Gengembre Hubert	Mrs. William Read
Mrs. Willitts J. Hole	Mrs. A. Bennett Cooke

and
Mrs. Josiah Evans Cowles
Past President General Federation of Women's Clubs

Auditor

Mrs. Julian Ellsworth Garnsey

Club Parliamentarian

Mrs. Charles S. McKelvey

General Federation Secretary

Mrs. William Milton Kinney

President's Aides

Mrs. Wilbur E. Labry	Mrs. Albert Lee Stephens
Mrs. Carrie A. Davis	Mrs. F. E. Lamberton

President's Pages

Mrs. Frederick Ingleby Richman	Mrs. James H. Van Law
--------------------------------	-----------------------

Sub-Committees of the Executive Committee

Budget, Mrs. Charles S. Crail, *Chairman*
Mrs. Robert L. Burns
Mrs. A. Bennett Cooke
Mrs. Julian Ellsworth Garnsey
Mrs. James Andrew Rogers

Club Policy, Mrs. Frank Karr, *Chairman*
Mrs. Harry A. Ford
Mrs. W. L. McLeod
Mrs. William R. Wherry
Mrs. Jess E. Wilson

Finance and Public Relations, Mrs. William Read, *Chairman*
Mrs. Robert L. Burns
Mrs. Charles D. Burt
Mrs. Julian Ellsworth Garnsey
Mrs. Albert H. Purdue
Mrs. James Andrew Rogers
Mrs. Jess E. Wilson

Printing, Mrs. Albert H. Purdue, *Chairman*
Mrs. Harry Leigh Bentley
Mrs. Frank Karr
Mrs. William Milton Kinney
Mrs. W. L. McLeod

Rentals, Mrs. James Andrew Rogers, *Chairman*
Mrs. Newton Everett Cramer
Mrs. Harry A. Ford
Mrs. Charles Howe

Resolutions, Mrs. A. Bennett Cooke, *Chairman*
Mrs. Harry Leigh Bentley
Mrs. Julian Ellsworth Garnsey
Mrs. William Milton Kinney
Mrs. William R. Wherry

Appointive Committees

Benefits

<i>Chairman</i>	Mrs. Frank Brown Wheat
<i>Assistant Chairman</i>	Mrs. Charles E. Ward
<i>Secretary</i>	Mrs. George Cookman Watson
<i>Aides</i>	Miss Adelaide J. Brown Mrs. Richard Raymond Gunter

Special Chairmen

Mrs. Loren Williard Babcock	Mrs. Thomas McGrath
Mrs. Albert Sidney Brown	Mrs. Howard R. Miner
Mrs. John G. Bullock	Mrs. Rivers J. Morrell
Mrs. Harriet D. Day	Mrs. Albert M. Niblo
Mrs. William Dellamore	Mrs. John Everett Pitts
Mrs. Richard A. Dunnigan	Mrs. Walter Valentine Pomeroy
Mrs. Ralph Emerson Filcher	Mrs. A. Carman Smith
Mrs. Edward Hewitt Garrett	Mrs. Harry Sturdy
Mrs. Bertram Eugene Green	Miss Effie Walch
Mrs. Leiland Atherton Irish	Mrs. John H. Walker
Mrs. J. C. Kuchel	Miss Frances R. Whitesell

<i>Chairman Cards</i>	Mrs. Louise Helen Kramer
<i>Chairman Decorations</i>	Mrs. Florine Hellman Wolfstein
<i>Chairman Reservations</i>	Mrs. Frank Demond
<i>Chairman Tickets</i>	Mrs. Edmund W. Pugh
<i>Assistant Chairman Tickets</i>	Mrs. Robert G. Schroeter

Assistants

Mrs. Samuel Clyde Arthur	Mrs. A. M. Hargis
Mrs. Ransom Morgan Ayres	Mrs. Hugh W. Harrison
Mrs. Charles K. Brust	Mrs. Erle M. Leaf
Mrs. Mark Davids	Mrs. Victor M. Reid
Mrs. Harry R. Day	Miss Clemence A. Renard
Mrs. A. J. Dell	Miss Margaret Winter Ross
Mrs. Mabel L. Eccles	Miss Marjorie A. Schoenau
Mrs. Charles Herbert Fayram	Mrs. N. Bradford Trenham
Mrs. Henry Freeman	Miss Mamie Nevada Voigt

Hostesses

<i>Chairman</i>	Mrs. William Howard Daum
<i>Assistant Chairman</i>	Mrs. George Alexander Brock
Mrs. Harvey L. Deardorff	Mrs. Jay B. Millard
Miss Ada A. Dryden	Miss Myra Belle Miller
Mrs. Charles Edwin Haas	Mrs. George H. Mosher
Mrs. Glenn M. Hammon	Mrs. Leon Fremont Moss
Mrs. William Henry	Mrs. Thomas J. Okey
Mrs. Arthur Elon Huntington	Mrs. Sarah Tracy Wilson
Mrs. Hartwig C. Wolfe	

[The EBELL of Los Angeles]

Assistants

Mrs. Earl Warner Chester	Mrs. Norman Holt Morrison
Mrs. J. G. Early	Miss H. B. Nelles
Mrs. Paul Hallingby	Miss Anne Pease
Mrs. Hayes H. Halverson	Mrs. Frederick Ingleby Richman
Mrs. Herbert S. Hazeltine	Mrs. F. E. Sanborn
Mrs. Oliver S. Hershman	Mrs. George V. Shipley
Mrs. Edward D. Jones	Mrs. Marcius Curtis Smith
Miss Alice M. Kinsley	Mrs. Norman Frederick Sprague
Mrs. Alfred Carleton Kuehl	Mrs. Charles E. Stanton
Miss Mary Gilman Merritt	Mrs. Cyrus B. Sweet
Mrs. Ross Moore	Mrs. James Garfield Warren

Club Surgery

<i>Chairman</i>	Mrs. John A. M. Robb
<i>Assistant Chairmen</i>	Mrs. S. Berthine Bailey
	Miss Katherine Ellis
	Mrs. Thomas McGrath
<i>Secretary</i>	Miss May Neill

Assistants

Mrs. Richard H. Allen	Mrs. Robert H. Hunstock
Mrs. Alvin W. Ault	Mrs. George Cookman Watson
Mrs. Charles Wesley Harrison	Miss Frances R. Whitesell

Courtesy

<i>Chairman</i>	Mrs. Charles Egleston Crary
<i>Assistant Chairman</i>	Mrs. Frank Howell Stanbery

Hostesses

<i>October</i>	Mrs. Harry Walton Adams
	Mrs. Edward Charles Dieter
	Mrs. J. Elbert Harshman
<i>November</i>	Mrs. George H. Mosher
	Miss Fannie M. Adams
	Mrs. H. Kenyon Burch
	Mrs. Cassius C. Cottle
<i>December</i>	Mrs. William H. Millsbaugh
	Mrs. T. J. Fletcher
	Mrs. Edward W. Forgý
	Mrs. C. F. A. Last
<i>January</i>	Mrs. Frank John Newberry
	Miss Elizabeth M. Ogden
	Mrs. Willis Charles Sharon
	Mrs. Edward Everett Sherrard
<i>February</i>	Mrs. Orville O. Witherbee
	Mrs. Landon Horton
	Mrs. George W. McCoy
	Mrs. Alexander C. Smith
	Mrs. Lyman Brumbaugh Stookey

[The EBELL of Los Angeles]

<i>March</i>	Mrs. T. Dwight Brigden
	Mrs. Patrick Campbell
	Mrs. Almon Bartlett Ross
<i>April</i>	Mrs. John Maclean Rugg
	Mrs. Samuel Cary Dunlap
	Mrs. J. A. McCusker
	Mrs. J. H. Miles
<i>May</i>	Mrs. Sidney J. Parsons
	Mrs. Ilot Johnson
	Mrs. William Warren Orcutt
	Mrs. F. W. Pitcher
<i>June</i>	Mrs. Dora Smith Stearns
	Mrs. William R. Mail
	Miss Laura Paxton
	Mrs. Edgar S. Stanley
	Mrs. Emmet H. Wilson

Credentials

<i>Chairman</i>	Mrs. Frank Leslie McKain
<i>Assistant Chairmen</i>	Mrs. Nellie S. Meigs
	Mrs. Roy Porter
	Mrs. Edward Turner Sherer

Special Chairmen

Mrs. Mabel L. Eccles	Mrs. Casimir H. Schlueter
Mrs. Ella S. Foster	Mrs. William Ferdinand Smith
Mrs. William Henry	Mrs. Andrew Swanfeldt
Mrs. Harry Edmund Purdy	Mrs. Colon F. Whittier
	Mrs. Hugh F. Wilde

Assistant Special Chairmen

Mrs. John E. Biby	Mrs. Joseph L. Leavitt
Mrs. U. T. Clotfelter	Mrs. Katherine S. Parker
Mrs. Harry R. Day	Mrs. Herbert Pease
Mrs. Clarence W. Douglass	Mrs. Elizabeth R. Rubey
Mrs. C. Howard Heard	Mrs. Charles Salisbury
Mrs. Arthur Taggart Jackson	Mrs. Baldwin Starr
Mrs. Lee P. Jordan	Mrs. Edgar R. Taylor
Mrs. Cyril J. Kupfer	Mrs. E. U. Wheelock
	Mrs. W. H. Whitesell

Assistants

Mrs. Charles J. Alfred	Mrs. David Lewis Burke
Mrs. Charles F. Applegate	Mrs. John A. Burton
Mrs. John Andrew Bacon	Mrs. Edward S. Butterworth
Miss Mabel Ballance	Mrs. George O. Carlson
Mrs. Thomas Franklin Berkeley	Mrs. Rose E. Charles
Mrs. Harry S. Botsford	Mrs. Horatio Cogswell
Mrs. Frank A. Bowles	Miss Edith F. Coons
Mrs. William Brill	Mrs. George J. Coté
Mrs. Barton Brown	Mrs. Fred M. Couch
Mrs. Harry J. Brown	Mrs. Virgil Dillin
Mrs. Augusta Burgwald	Mrs. George C. Esker

[The EBELL of Los Angeles]

Mrs. Matthew W. Everhardy	Miss Anne Pease
Mrs. Frank P. Ewins	Miss Jessie Pease
Mrs. Roy E. Fallas	Mrs. Louisa G. Post
Mrs. Idelle B. Fleming	Mrs. William A. Quinlan
Mrs. R. Morgan Galbreth	Mrs. W. H. Ramsey
Mrs. Emerson Clyde Gates	Mrs. A. C. Reys
Mrs. Charles F. Goodspeed	Mrs. Edward E. Rothe
Mrs. C. L. Hart	Mrs. Cyrus B. Sweet
Mrs. Robert Lee Holland	Mrs. Walter T. Thompson
Mrs. H. Earl Huston	Mrs. H. W. Underhill
Mrs. J. M. Hutchison	Mrs. Harry C. Underwood
Mrs. Frank S. Hutton	Mrs. R. H. Updegraff
Mrs. Arthur C. Jamison	Mrs. R. H. Van Denburg
Mrs. F. W. Ley	Mrs. Alfred S. Varian
Miss Mary Barry McCarthy	Mrs. Charles D. Wagner
Mrs. William F. McLaughlin	Mrs. Ralph Franklin Ware
Mrs. R. W. Monkman	Mrs. W. P. Watson
Miss Katharine Ohler	Mrs. Bertin A. Weyl
Mrs. Katherine L. Patterson	Mrs. Henry M. Willis
Mrs. Thomas Lard Patterson	Mrs. F. E. Woodruff
	Mrs. Martha L. Zander

First Aid

Chairman Dr. J. Margaret Roberts
 Assistant Chairman Dr. Charlotte M. Brown

Guest Tickets, Auditorium

Chairman Mrs. Hosmer C. Graham
 Assistant Chairman Mrs. Louise Helen Kramer

Assistants

Mrs. Ransom Morgan Ayres	Mrs. J. C. Kuchel
Mrs. Burdette Camp	Mrs. Harry M. Le Claire
Miss Catherine M. Connell	Mrs. Howard R. Miner
Miss Blanche Davenport	Mrs. J. Clark Sellers
Mrs. Richard A. Dunnigan	Mrs. O. G. Singer
Mrs. Banning Charles Garrett	Mrs. A. Carman Smith
Mrs. Louisa B. Hoffman	Mrs. C. J. Strangman

House

Chairman Mrs. Newton Everett Cramer

Assistants

Mrs. Charles F. De Long	Mrs. William C. Fritz
Mrs. W. H. Fine	Mrs. J. W. A. Off

Hospitality

Chairman Mrs. Frances Arvilla Sheppard

[The EBELL of Los Angeles]

October

Mrs. Robert M. Allan	Miss Jessica Smith Vance
Mrs. Albion M. Stevens	Mrs. Milton K. Young

November

Mrs. Esther C. Ide	Mrs. M. H. Mosier
Mrs. Walter Harrison Fisher	Mrs. Thomas B. Stowell

December

Mrs. Harry A. Cherrier	Mrs. William Harrison Smith
Mrs. James A. Francis	Miss Ida Frances Underhill

January

Mrs. James Linn Van Norman	Mrs. Thomas B. Marshall
Mrs. Christian N. Brown	Mrs. John William Musselman

February

Mrs. F. E. Horne	Mrs. Lester B. Rogers
Mrs. Berne S. Barker	Mrs. Reuben Shettler

March

Mrs. R. T. Burge	Mrs. Albert Denison Jack
Mrs. George W. Adams	Miss Exa Kerns

April

Mrs. Armitage S. C. Forbes	Mrs. Seeley Wintersmith Mudd
Mrs. Ida C. Hanst	Mrs. Charles R. Smurr

May

Mrs. Henry Levinson	Mrs. Edwin G. Howard
Mrs. Eli P. Clark	Mrs. J. C. Stubbs

June

Mrs. J. G. Early	Mrs. Elmer Ellsworth Helms
Mrs. Robert Ladd Gifford	Mrs. Jay B. Millard

Special Occasions

Miss Abby C. Adair	Mrs. Cummins B. Jones
Mrs. W. S. Bartlett	Mrs. Frank W. King
Mrs. Robert J. Burdette	Miss Agnes M. Knight
Mrs. William J. Chichester	Mrs. Dean Mason
Mrs. W. G. Cochran	Miss Emmie H. Parsons
Mrs. John E. Coffin	Miss Florence Riley
Mrs. Josiah Evans Cowles	Mrs. Kate Slauson Vosburg
	Mrs. Sherman W. Wiggins

Teas

Chairman	Mrs. Clifford A. Wright
Assistant Chairmen	Mrs. Elwood Bratton
	Mrs. Albert Sidney Johnson
	Mrs. P. M. Young

Hostesses to President and Guests of Honor

Mrs. S. W. Hertz	Mrs. Dorothy Wallin King
	Mrs. Herbert R. Yerxa

[The EBELL of Los Angeles]

Monthly Hostesses

Miss Elizabeth R. Blackburn	Mrs. L. J. McConnell
Mrs. Charles Edwin Haas	Mrs. William D. McConnell
Mrs. Fred L. Hadlock	Mrs. John Mellen
Mrs. John Dulaney Hall	Mrs. Ella W. Pither

Assistant Monthly Hostesses

Mrs. Aubrey E. Austin	Mrs. Warren F. McGrath
Mrs. S. J. Chapman	Mrs. Franklin Howard Nichols
Mrs. Patrick G. Henry	Mrs. Walter Valentine Pomeroy
Mrs. George Arthur Howk	Mrs. Ralph Orlo Williams
Mrs. Archie Wright	

Tea Committee

Mrs. Leroy Clifton Ackley	Mrs. C. C. Cobb
Mrs. J. Lester Adams	Mrs. Joseph E. Coleman
Mrs. Jesse B. Alexander	Mrs. W. A. Coleman
Mrs. Charles W. Allen	Mrs. William Lee Cox
Mrs. Charles L. Anderson	Mrs. Joe Crail
Mrs. William Daniel Andrus	Miss Belle Crowell
Mrs. Lillian G. Antonelle	Miss Ida Crowell
Mrs. Maurice M. Armstrong	Mrs. Adelbert Culver
Mrs. Paul Lincoln Armstrong	Mrs. Elvin J. Curry
Mrs. Charles E. Bacon	Mrs. William Dexter Curtis
Mrs. A. G. Baker	Mrs. J. A. Daley
Mrs. E. H. Barmore	Mrs. Delos T. Davenport
Mrs. H. A. Barre	Mrs. R. H. Davies
Mrs. M. E. Bartlett	Mrs. H. A. Demarest
Mrs. William Baurhyte	Mrs. William F. Dolke
Mrs. James Wilson Beam	Mrs. Gertrude R. Donau
Mrs. Ralph W. Beeks	Mrs. B. L. Dowell
Mrs. Edward C. Bellows	Mrs. P. W. Drackett
Mrs. J. B. Berner	Mrs. Hugh Hinton Evans
Mrs. B. J. Bradner	Mrs. G. J. Fanning
Mrs. Adele Persch Brandel	Mrs. H. C. Fertig
Mrs. George S. Brown	Mrs. Jeannette Parrott Fischer
Mrs. John H. Buchanan	Mrs. P. S. Fletcher
Mrs. John M. Buchanan	Mrs. Stanfell F. Forbes
Mrs. George Irving Bumbaugh	Mrs. Henry Freeman
Mrs. Thaddeus O. Bunch	Mrs. Edward William Funk
Mrs. John M. Burgner	Mrs. P. C. Gernert
Mrs. Wellington Burke	Mrs. Edwin M. Glass
Mrs. Eleanor Waring Burnham	Mrs. Arthur J. Goehner
Mrs. Horace J. Carlisle	Mrs. Edward George Griffith
Mrs. M. L. Carter	Mrs. Thomas H. Griffith
Mrs. Clara P. Cashatt	Mrs. G. W. Gurtner
Mrs. H. S. Cheney	Mrs. Edith M. Hackley
Mrs. Joseph Chilberg	Mrs. Ella Ballard Hanna
Mrs. Guy Choate	Mrs. Frank B. Harbert
Mrs. E. W. Clark	Mrs. W. G. Harbeson
Mrs. Charles Robert Clarke	Mrs. Matthew William Harker
Mrs. R. W. Clemson	Mrs. James Maurice Harvey
Mrs. John Casper Cline	Mrs. Sidney M. Haskell

[The EBELL of Los Angeles]

Mrs. Harriet Allen Heath	Mrs. R. L. Pitcairn
Mrs. Mary C. Heckman	Miss Helen G. Pope
Mrs. E. W. Hedland	Mrs. Louise K. Pratt
Mrs. M. J. Henchy	Mrs. E. C. Pritchard
Mrs. Louise A. Henderson	Mrs. Herman F. Ratte
Mrs. Harry B. Hewitt	Mrs. Franklyn A. Rauscher
Mrs. Clarence B. Hoadley	Mrs. Charles E. Remaly
Mrs. Mary R. Holt	Mrs. Richard G. Rhodes
Mrs. William T. Hopper	Mrs. Henry C. Rice
Mrs. David Edwin Hostetter	Mrs. George L. Richards
Mrs. Ralph F. Huntsberger	Mrs. John A. Rush
Miss Marie Elizabeth Jansen	Mrs. Harry J. Schott
Mrs. Benton O. Johnson	Mrs. Jennie T. Sedgwick
Dr. Julia R. Johnson	Mrs. Edwin H. Shields
Mrs. Thomas A. Johnson	Mrs. Zoe Ballard Shiveley
Mrs. Edward Vincent Jones	Mrs. George W. Smith
Mrs. Edward G. Judah	Mrs. Herbert Booth Smith
Mrs. E. O. Kamm	Mrs. Sara E. Smith
Mrs. Clark C. Keeler	Mrs. Marie H. Sniffen
Mrs. H. A. Klusmeier	Mrs. George W. Somerville
Mrs. Fred H. Knickerbocker	Mrs. John H. Sparks
Mrs. Frederick S. Langdon	Mrs. O. C. Staby
Mrs. Ralph W. Lawton	Mrs. George L. Stanwood
Mrs. Elwood B. Leaf	Mrs. M. L. Stern
Miss Kizzie Lewis	Mrs. J. Henry Stewart
Mrs. Charles A. Lindner	Mrs. Leo Scheele Sutor
Mrs. Ralph B. Lloyd	Mrs. Earl Sweet
Mrs. Charles E. Love	Mrs. Charles C. Tanner
Mrs. T. T. Loy	Mrs. Howard B. Thomas
Mrs. Leonard H. Mallmann	Mrs. Lydia W. Thoren
Mrs. Walter H. McConnell	Mrs. W. A. Tudor
Miss Anna M. McGarry	Mrs. Albert B. Ulrey
Mrs. John McKee	Mrs. J. J. Underhill
Mrs. Calvin Charles Merrill	Mrs. Walter Johnson Veale
Mrs. Nichols Milbank	Mrs. Charles R. von Rottke
Mrs. Ralph Winfred Miller	Mrs. Henry F. Vosper
Mrs. William Richard Molony	Mrs. Jerrold Franklyn Walton
Mrs. W. L. Moreland	Mrs. George C. Ward
Mrs. Leon Fremont Moss	Mrs. A. Willis Warfield
Mrs. Lillian Naive	Mrs. Frank P. Wells
Mrs. Thomas N. Newell	Miss Amy Wheeler
Miss Eliza Taft Newton	Mrs. Mary S. Whitten
Mrs. Emmette Eugene Nott	Mrs. Joseph D. Wiley
Mrs. Thomas J. Okey	Mrs. Arthur B. Williams
Mrs. William H. Onions	Mrs. Jesse M. Williams
Mrs. Robert O. Osborn	Mrs. Merritt M. Williams
Mrs. Mary L. Parker	Mrs. John Wallace Wilson
Mrs. S. Merritt Partridge	Mrs. Max Winter
Mrs. May J. Pennoyer	Mrs. William McDonald Wooten
Mrs. Mary Mendenhall Perkins	Mrs. Edward Loomis Wright
Mrs. R. A. Petersen	Mrs. Thomas B. Wright
Mrs. H. W. Petersmeyer	

[The EBELL of Los Angeles]

Special Tea Hostesses

Chairman Mrs. Bertram Eugene Green

Assistants

Mrs. Irving R. Bancroft	Mrs. Leslie Randall Hewitt
Mrs. Alexander J. Blackstone	Mrs. Sumner P. Hunt
Mrs. Eugene R. Bohlinger	Mrs. Jack Armstrong Jevne
Mrs. George F. Bovard	Mrs. Cecil R. Luton
Mrs. James L. Boyle	Miss Myra Belle Miller
Mrs. William Clark Brown	Mrs. Roger Harrison Miller
Mrs. Oliver Converse Bryant	Mrs. William A. Moses
Mrs. Guy Frederick Bush	Mrs. Frank W. Otto
Mrs. Robert Elmer Callahan	Mrs. Samuel G. Puterbaugh
Mrs. William J. Chichester	Mrs. Jack Ruwe
Mrs. Ernest Alvin Coons	Mrs. Fred Stone
Mrs. A. E. Cornell	Mrs. James Arnold Talbot
Mrs. Harvey L. Deardorff	Mrs. W. G. Terry
Mrs. Charles E. Dryden	Mrs. George H. Thompson
Mrs. Samuel Emerson Feroat	Mrs. Harry J. Tremaine
Mrs. Ralph Emerson Filcher	Mrs. Oscar A. Trippett
Mrs. Wesley D. Fisher	Mrs. Rufus B. von KleinSmid
Mrs. Glenn M. Hammon	Mrs. William Allen Ward
	Mrs. Frank Brown Wheat

Luncheon Tickets

Chairman Mrs. Lyman Curtis Blakeslee
Assistant Chairmen Mrs. W. Scott Bicksler
 Mrs. E. Linn Christopher Mrs. Seymour D. Crout

Assistants

Mrs. Daley G. Bevis	Mrs. Raymond Leroy Haight
Mrs. Charles W. Brown	Mrs. Carl V. King
Mrs. Fred Detmers	Mrs. John Edward Reid
Mrs. Benjamin F. Ferris	Mrs. Dell Arthur Schweitzer
Mrs. W. W. Fisher	Mrs. Ernest L. Webster

Luncheon Hostesses

Chairman Miss Clemence A. Renard

Assistants

Mrs. Charles William Baker	Mrs. Ray T. Moore
Mrs. Matthew John Bedall	Mrs. Samuel P. Morse
Mrs. Charles E. D. Bunnell	Mrs. Earl Roy Odell
Mrs. Fred R. Carver	Mrs. Charles G. Rhoades
Mrs. Frank Everett Dunlap	Mrs. Frank Elmer Rich
Mrs. Charles E. Garstang	Mrs. Agnes W. Smith
Mrs. Perry W. Gorham	Miss Anne H. Smith
Mrs. Harry S. Graul	Mrs. Irwin Mitchell Stevens
Mrs. A. E. Hurley	Mrs. Ella Marston Sutphen
Mrs. Sarah S. Jennings	Mrs. R. E. Whitson

Decorations

Mondays

Chairman Mrs. Florine Hellman Wolfstein
Assistant Chairman Mrs. Roy Stevens

[The EBELL of Los Angeles]

Assistants

Mrs. E. J. Allison	Mrs. G. M. Leser
Mrs. Clarence S. Black	Mrs. Oliver Jay Schieber
Mrs. Fred E. Blunden	Mrs. O. C. Staby
Miss Lucie T. Brown	Mrs. James Laurence Turner
Mrs. John F. De Leot	Mrs. G. Edwin Williams
Mrs. Arthur W. Fisher	Mrs. John F. Withers
Miss Eva Nancy Johnson	Mrs. Frederic T. Woodman
Mrs. Edward G. Judah	Mrs. P. M. Young

Luncheons

Chairman Mrs. Helen Morehouse
Assistant Chairmen Mrs. John P. Spencer
 Miss Lydia A. Kellam

Monthly Chairmen

Mrs. Wilbur Bruce Baker	Mrs. Charles C. Leary
Mrs. Watson Eugene Barnes	Mrs. David Walter McCune
Mrs. G. R. Chase	Mrs. Herman C. Schmidt
Mrs. A. McMaster Fenwick	Mrs. Charles C. Tanner
	Mrs. Henry L. VonderKuhlen

Assistants

Mrs. Thomas Willett Bishop	Mrs. Elbert B. Osborne
Mrs. Emery S. Bogardus	Mrs. Edith A. Schulenberg
Mrs. Stephen Amos Bulfinch	Mrs. W. L. Stevens
Mrs. Guy Choate	Mrs. Anne Stoltz
Mrs. Edwin Hart Cooper	Miss Minta Vaughan
Mrs. F. H. Nettleton	Mrs. Eugene C. Webster
	Mrs. Joseph James Wright

Special Occasions

Chairman Mrs. Hartwig C. Wolfe

Assistants

Mrs. R. L. Alderman	Mrs. Catherine Meade Johnson
Mrs. Monroe R. Amsden	Mrs. J. Elton Lang
Mrs. John Potter Burrows	Mrs. Howard B. Reticker
Mrs. Lyman Farwell	Mrs. Wilber Townsend
Mrs. Harold Janss	Miss Effie Walch
Mrs. George B. Jess	Mrs. Albert S. Wall
	Mrs. Roy E. Zimmerman

Adjustments and Repairs

Chairman Miss Charlotte Rockwell

Furnishings

Chairman Mrs. Ainsworth Burton Clevidence
Assistant Chairmen Mrs. Norman Holt Morrison
 Mrs. Edward C. Magauran

[The EBELL of Los Angeles]

Information and Guides

Chairman Mrs. W. Frank Eaton
Assistant Chairmen Mrs. Martin M. Levering
 Mrs. Cecil N. Rosenthal

Assistants

Mrs. Albert Blauvelt Mrs. Ross Moore
 Mrs. Edwin Embury Mrs. W. T. Osterholt
 Mrs. Robert Forgie Mrs. George W. Shugers
 Mrs. Forest Edward Lewis Mrs. G. N. Spencer
 Mrs. Leon A. White

Guides

Mrs. Lawrence W. Allen Mrs. T. Sheridan Carey
 Miss Vivian Guynoir Woodard

Library

Librarian Mrs. O. P. Lockhart
Assistant Librarian Mrs. Wilbur S. McCune
Executive Committee Member Mrs. Charles D. Burt

Assistants

Miss Ruth C. Barclay Mrs. F. R. Nagel
 Mrs. Felicia A. Brannen Miss Louise M. Ripple
 Mrs. James Gysin Mrs. Jean S. Rood
 Miss Mabelle B. Metcalf Mrs. Walter F. Westbrook
 Mrs. Rivers J. Morrell Mrs. William E. White
 Mrs. Albert Vernon Woodman

Magazine and Year Book

Editor Mrs. Albert H. Purdue
Associate Editors Mrs. Alfred W. Rea
 Mrs. George V. Shipley
Booklets Mrs. Gertrude Baty

Assistants

Mrs. Serena Dorothea Brauer Mrs. Melvin Ray Poundstone
 Mrs. C. Ellis Fisher Mrs. Charles F. Rathman

Membership

Chairman Mrs. Frank Karr

Assistants

Mrs. William F. Callender Mrs. C. H. McWilliams
 Mrs. William T. Craig Mrs. Michael F. Shannon
 Mrs. Donald F. Harrison Mrs. Herbert Chesshire Stone

Press and Publicity

Chairman Mrs. Jess E. Wilson
Assistant Chairman Mrs. E. Palmer Tucker
Secretary Mrs. Orlando C. Vogel

[The EBELL of Los Angeles]

Assistants

Miss Katharine C. Carr Mrs. Dick Smith
 Mrs. Leiland Atherton Irish Mrs. Leo J. O'Flaherty
 Mrs. James Thomson

Junior Representative Mrs. Hudson Charles Drake

Programs

Sundays

Chairman Mrs. Harry Leigh Bentley
Secretary Mrs. Sarah Tracy Wilson
 Mrs. Roy Charles Arnold Mrs. Eugene C. Joannes
 Mrs. William C. Free Mrs. Chappell Q. Stanton
 Mrs. John Gates, Jr. Mrs. Lorenzo Vignolo
 Mrs. William George Jackson Mrs. Arthur Wright

Wednesday Luncheons

Chairman Miss Frederica de Laguna
 Mrs. John D. Fredericks Mrs. Julian Ellsworth Garnsey
 Mrs. William L. Honnold

Scholarships

Mrs. Charles N. Flint, *Chairman Emeritus*
 Mrs. Charles Howe, *Chairman*

Assistants

Miss Ellen L. Andrews Mrs. John W. Harris
 Mrs. Frank August Bouelle Mrs. Laura P. Joyce
 Mrs. Edward A. Tufts

Advisory Committee

Mr. and Mrs. Charles N. Flint
 Mrs. Ilot Johnson, *Chairman* 1920-1923
 Mrs. Samuel Cary Dunlap, *Chairman* 1923-1924; 1929-1930
 Mrs. F. W. Pitcher, *Chairman* 1924-1926
 Mrs. Julian Ellsworth Garnsey, *Chairman* 1926-1927
 Mrs. Alfred W. Rea, *Chairman* 1927-1929
 Mrs. Robert L. Burns, *Ex-officio* Mrs. Sumner P. Hunt

Social Welfare Activities

General Philanthropies

Chairman Mrs. Harry A. Ford

The Needlework Guild of America

President of Ebell Section Mrs. Alexander J. Blackstone

Practical Relief

Chairman Mrs. T. J. Fletcher
Assistant Chairman Mrs. Clarence B. Hoadley
Secretary Miss Margaret Winter Ross
Soldiers' Relief Mrs. Clara Wort Kenyon
Transportation Mrs. John V. Switzer

[The EBELL of Los Angeles]

Special Chairmen of Workroom

Mrs. Edward W. Forgý	Mrs. Ruth Philips
Mrs. Minnie B. Gates	Mrs. S. Wheaton Smith
Miss Jess Montjar	Mrs. William B. Webb

Best Cottage Officers and Committees

<i>Chairman</i>	Mrs. William R. Wherry
<i>Assistant Chairman</i>	Mrs. Willis Charles Sharon
<i>Secretary</i>	Mrs. Harry J. Brown
<i>Treasurer</i>	Mrs. Charles Pike
<i>Directors</i>	Mrs. Charles S. Crail, Ex-officio
	Mrs. Julian Ellsworth Garnsey, Ex-officio
	Mrs. Charles Egleston Cray
	Mrs. Jack Armstrong Jevne
	Mrs. George H. Mosher

Advisory Committee

Mrs. William Read, <i>Chairman</i> January, 1918—June, 1920	
Mrs. Almon Bartlett Ross, <i>Chairman</i> June, 1920—June, 1922	
Mrs. George Harris Cook, <i>Chairman</i> June, 1922—June, 1924	
Mrs. William R. Wherry, <i>Chairman</i> June, 1924—November, 1925	
Mrs. Charles Ashworth Stavnow, <i>Chairman</i> November, 1925—June, 1926	
Mrs. Samuel Emerson Faroat, <i>Chairman</i> June, 1926—June, 1929	
Miss Florence A. Carpenter	Mrs. Edward North
Mrs. John Rollin French	Mrs. Irene C. Williams

Finance Committee

<i>Chairman</i>	Mrs. Charles Pike
Mrs. Charles Egleston Cray	Mrs. William R. Wherry

Membership

<i>Chairman</i>	Mrs. Edward Everett Sherrard
<i>Assistant Chairman</i>	Mrs. Albert Lee Stephens
Mrs. Marshall Andrews	Mrs. Roger Harrison Miller
Mrs. Ernest Alvin Coons	Mrs. F. W. Pitcher
Mrs. F. D. Davies	Mrs. E. C. Pritchard
Mrs. Carrie A. Davis	Mrs. John Edward Reid
Mrs. Fred C. Hathaway	Mrs. Charles E. Rickershauser
Mrs. F. E. Lamberton	Mrs. Herman C. Schmidt
Mrs. Leland Mann	Mrs. Dick Smith
	Mrs. Lyman Brumbaugh Stookey

Investigating

<i>Chairman</i>	Mrs. R. C. Chaffin
<i>Assistant Chairman</i>	Mrs. W. H. Fine
Mrs. Edwin L. Fosdick	Mrs. Wilbur S. McCune
	Mrs. Charles R. Smurr

[The EBELL of Los Angeles]

Transportation

<i>Chairman</i>	Mrs. Louise Helen Kramer
<i>Assistant Chairman</i>	Mrs. J. A. McCusker
Mrs. George W. Adams	Mrs. John B. Long
Mrs. Ruth Dexter Allen	Mrs. Calvin Charles Merrill
Mrs. Frank H. Brooks	Mrs. John B. Norton
Mrs. Addison B. Day	Miss Clara E. Rath
Mrs. Donald Earl Koons	Mrs. A. Carman Smith
Mrs. Charles E. Listenwaller	Mrs. Harold Smith

Follow-Up

<i>Chairman</i>	Mrs. Jack Armstrong Jevne
<i>Assistant Chairman</i>	Mrs. Leon Thorp Shettler
Mrs. W. F. Hackett	Mrs. Clara Milner McDonald
Mrs. William George Jackson	Mrs. Wilbert Osborn Miller
	Mrs. Charles D. Wagner

Programs

<i>Chairman</i>	Mrs. Charles Ashworth Stavnow
<i>Assistant Chairman</i>	Miss Laura Paxton

Hospitality

<i>Chairman</i>	Mrs. Frank Howell Stanbery
<i>Assistant Chairman</i>	Mrs. Orville O. Witherbee
Mrs. Harry Walton Adams	Mrs. Bertram Eugene Green
Mrs. Walter E. Barrett	Mrs. Edwin G. Howard
Miss Della F. Bates	Mrs. William Scott Humbert
Mrs. William F. Callender	Mrs. William Harrison Smith
Mrs. Edward W. Forgý	Mrs. S. D. Tuttle

Salarium Treas

<i>Chairmen</i>	Mrs. Robert M. Hartwell
	Mrs. J. R. Malone
	Mrs. George E. Shelton

Assistants

Mrs. C. H. Criley	Mrs. Charles Benton Kinsley
	Mrs. Albert S. Wall

Special Hostesses

Mrs. R. T. Burge	Mrs. A. A. Hunt
Mrs. Alfred E. Burns	Mrs. A. C. Hurt
Mrs. Frank Paige Fay	Mrs. Cecil R. Lutton
Mrs. Lincoln D. Godshall	Mrs. Charles S. Montgomery
	Mrs. T. Herbert Powell

Telephone Chairman

<i>Assistants</i>	Mrs. Thomas D. Craig
	Mrs. Francis Orlando Jean
	Mrs. Louisa G. Post

Decoration Chairman

<i>Assistant Chairmen</i>	Mrs. Arthur S. Bent
	Mrs. E. H. Noe
	Mrs. Emmette Eugene Nott

[The EBELL of Los Angeles]

Assistants

Mrs. John C. Bloeser	Mrs. E. C. Pyle
Mrs. Frank P. Ewins	Mrs. A. C. Reps
Mrs. A. Heydick	Mrs. Hazel I. Smith
Mrs. William J. Kengel	Mrs. Irene C. Stivers
Mrs. Philip Benjamin Kennedy	Mrs. Theodore J. Van de Kamp
Mrs. Morris Lynn McCray	Mrs. R. H. Van Denburg
Mrs. Seward E. Moses	Mrs. Frank Viault
	Mrs. Henry M. Willis

Transportation

Chairman	Mrs. Harold Smith
Assistant Chairman	Mrs. Lucien Gray

Assistants

Mrs. Kenneth P. Baber	Mrs. E. Percy Gridley
Mrs. Owen Humphreys Churchill	Mrs. James I. McGiffin
Mrs. Peirpont Davis	Mrs. John B. Norton
Mrs. Addison B. Day	Miss Clara E. Rath
Mrs. Ernest W. Fuller	Mrs. D. Stanley Setnan
	Mrs. H. Victor Wright

Helpers

Chairman	Mrs. Charles Ashworth Stavnow
Assistant Chairmen	Mrs. Kurt Omar Bolte
	Mrs. John D. D'Aulé
	Mrs. Erle M. Leaf

Special Chairmen

October	Mrs. J. H. Johnston
November	Mrs. Porter Tillman McColloch
December	Mrs. William Brown Smith
January	Mrs. L. C. Gould
February	Mrs. Wilbur Lucas
March	Mrs. Samuel Clyde Arthur
April	Miss Ruth Dexter Allen
May	Mrs. Frank H. Wilkinson
June	Mrs. Lemuel Bancroft

Chairman Special Occasions	Mrs. Marshall Andrews
Assistant Chairmen	Mrs. Malcolm Peter Campbell
	Mrs. Leland Mann
	Mrs. Jack W. Van Dorn

Assistants

Mrs. Earl Vernon Abbott	Mrs. Walter M. Brewer
Mrs. E. J. Allison	Miss Adelaide J. Brown
Miss Frances H. Amsden	Mrs. Clifford R. Burrier
Mrs. Walter N. Anderson	Mrs. Earl Warner Chester
Miss Katherine H. Betts	Mrs. Franklin E. Conway
Mrs. Horace L. Blackman	Mrs. Charles Edward Cook
Mrs. Joseph M. Blenkiron	Mrs. Felix Farwell

[The EBELL of Los Angeles]

Miss Helen Margaret Harrison	Mrs. T. A. Rippey
Miss Elizabeth Jenkins	Mrs. G. D. Robertson
Mrs. John Lawrence Knorpp	Mrs. Claiborn A. Saint
Mrs. Samuel Victor McClure	Mrs. B. Rey Schauer
Mrs. James Renwick McKinnie, Jr.	Mrs. J. Roland Siegel
Mrs. Edward S. Merrill	Mrs. Donald Stent Simpson
Mrs. Francis Moulton	Mrs. Glenn Mosby Smith
Miss Kathleen Margaret Murphy	Mrs. Grafton Pettis Tanquary
Mrs. Albert M. Niblo	Mrs. Charles Hulbert Toll, Jr.
Mrs. Emery Evans Olson	Mrs. Fred Drake Turner
Mrs. Marshall Patton	Mrs. G. Edwin Williams
Miss Amy D. Phillips	Mrs. LeRoy Carlisle Williams
	Mrs. A. P. Wilson
	Miss Evelyn R. Wyatt

Ways and Means

Social Chairman	Mrs. William J. Wilson
Assistant Social Chairman	Mrs. Robert S. Hardy

Assistants

Mrs. Frank H. Brooks	Mrs. Samuel K. Rindge
Mrs. Harry J. Brown	Mrs. Albert Emil Schachenman
Mrs. J. T. Bunn	Mrs. Roy Stevens
Mrs. R. C. Chaffin	Mrs. Charles Toney
Mrs. Katherine R. Johnson	Mrs. Henry F. Vosper
Mrs. Grace Bryan Hargreaves	Miss Elizabeth A. Ward
Miss Winifred Huntington	Mrs. Dorothy Haldeman Webb
Mrs. Philip Benjamin Kennedy	Mrs. Harry L. Westbrook
Mrs. Ray T. Moore	Mrs. P. M. Young
	Mrs. William George Young

Thursday Night Dinners

Chairman	Mrs. Harry Philp
--------------------	------------------

Hostesses

	October
Mrs. John G. Bullock	Mrs. Arthur Elon Huntington
Mrs. Chester Wallace Brown	Mrs. Homer Miller

November

Mrs. Harold Janss	Miss Bertha Oliver
Mrs. Allison Barlow	Mrs. Oscar A. Trippett

December

Mrs. Randolph Carter	Mrs. Jay B. Millard
Mrs. William Lacy	Mrs. Frederick C. Valentine

January

Mrs. P. O. Sundin	Mrs. Carl I. Sulzbacher
Mrs. Norman E. Branch	Mrs. Roy John Thompson

[The EBELL of Los Angeles]

February

Mrs. Charles W. Brown Mrs. Herbert S. Hazeltine
Mrs. Fred M. Couch Mrs. F. H. Nettleton

March

Mrs. Dudley Frank Mrs. Fred Drake Turner
Mrs. S. K. Gibson Mrs. O. K. Wilbur

April

Mrs. William Howard Daum Mrs. George Alandson Hart
Mrs. George Alexander Brock Mrs. Leon Fremont Moss

May

Mrs. F. S. Barnard Mrs. Lee Allen Phillips
Mrs. Thaddeus O. Bunch Mrs. Charles T. Shearer

June

Mrs. Bruce H. Cass Mrs. Lewis W. Andrews
Mrs. Mabel C. Alexander Mrs. Harry William Elliott

Tickets

Chairman Mrs. Harold A. Sweitzer
Assistant Chairmen Mrs. Harriet D. Day
 Mrs. Otis B. Franklin
 Mrs. Charles E. Stanton

Assistants

Mrs. Matthew John Bedall Mrs. Charles H. Kegley
Mrs. Forrest M. Casey Miss Minta Vaughan
Mrs. Louis N. Cleveland Mrs. Ernest L. Webster
Mrs. Idelle B. Fleming Miss Amy Wheeler
Mrs. C. Howard Heard Mrs. Herbert Johnstone Whitley
Mrs. William Scott Humbert Mrs. William B. Wuth

Special Committee

By-Laws

Chairman Mrs. Charles D. Burt
Mrs. Chester Carlisle Ashley Miss Frederica de Laguna
Mrs. S. M. Browne Mrs. Ilot Johnson
Mrs. A. Bennett Cooke Mrs. Charles S. McKelvey
 Mrs. William Read

President's Report

Every club in order to live must grow in the scope of its work. If it stops growing, it stagnates, then dies. Each new administration must bring in new aims, new ideals, new methods. Always these must be in the line of progression, else there is no growth, no life. Every President of a club, be it large or small, is delighted when a chairman brings in a new, workable idea and demonstrates the ability to carry it through. It means growth for the club and development for its members.

During the past year, the Drama Department's use of large numbers of the members in pageants, the new reach of the Drama Workshop, the Solarium teas for sociability, the transformation of the tea-room into an Art Salon for more extensive exhibitions of paintings and sculpture, the use of the banquet hall for the Monday afternoon teas, thus giving increased room for the large Monday crowds, the new Art Patrons Committee, the several new departments and the excellent work being carried on in the existing departments, all show a healthy growth in Ebell.

The Solarium teas inaugurated at the beginning of my regime for promoting hospitality have been so successful that the Chairman, Mrs. George H. Mosher, and her committee have been able to completely equip the Solarium with china, glass and silver for luncheons for two hundred, which number is all that can be accommodated in that lovely room.

The establishment of the Art Salon and the Art Patrons Committee as a sub-committee of the Art Exhibitions Committee has met with wide approval. They have for their purpose the fostering of a keener art appreciation both in the club and in the community. Our beautiful Art Salon is the admiration of artists and art lovers throughout the city, and the paintings assembled each month are master productions of the leading artists from all over the country. A well known art critic says, "Art appreciation in Los Angeles has received a powerful stimulus through the activities of the cultured women of Ebell." The Art Patrons by their subscriptions have borne the expense and made possible the increased scope of the Art Salon. The entire club membership and their friends reap the benefit in the beautiful paintings and sculpture that are exhibited in the Salon from month to month. We are keenly

[*The EBELL of Los Angeles*]

appreciative of the vision and achievement of the Chairman, Mrs. Sydney A. Temple, and her committee. Beauty is one of the greatest assets for creating happiness and the more we can surround ourselves with beauty the more are we able to endure the ill life brings to us.

The innovation of the President's Luncheon on the first Wednesday of the month has proved most popular, from three to four hundred being present at each one. The program was always confined to one speaker, an outstanding one, with a message to deliver for which he was given the full period of time. This was also Drama Day in the morning and Art Salon Day with a gallery talk in the afternoon. At this luncheon the artists whose paintings were exhibited in that month's Salon were guests of honor as were also the members of the Advisory Board who are all National Academicians. In this way the members have been in touch with numbers of the famous artists of the day.

Two other events stand out in my memory, the luncheon in honor of the President of the General Federation, Mrs. John F. Sippel, at which nearly five hundred were present, and the Law Observance Rally, an evening meeting in our theatre. This latter was a public meeting under the joint auspices of Ebell and the Law Observance League.

Our other social activities of the year have been most enjoyable. The four beautiful Benefits parties, two of them evening affairs, engineered by Mrs. Frank Brown Wheat and her assistants and the two lovely parties, one of them evening, sponsored by the Art Patrons under Mrs. Walter Harrison Fisher and Mrs. Willitts J. Hole. I mention the evening parties particularly because they gave us the pleasure of having the men of our families with us. That they are interested in the club is evidenced by the gift of Mr. Albert W. True of a beautiful Steinway Grand piano in memory of his wife. I look forward to the time when we shall have our men in Ebell as Associate Members.

Not the least of the pleasures of being President of Ebell is meeting the eminent men and women who come to us from all parts of the world. During the past winter we have had guests from nearly every state in the Union, from Hawaii, the Philippines, Samoa, Japan, China, India, and many parts of Europe and South America.

Another source of great pride to me is the completion and

[*The EBELL of Los Angeles*]

unveiling of the War Service Memorial Fountain during my administration. This has been re-named the Fountain of Honor. It might be well to give a short account of its history here and call it the report of the War Service Memorial Committee which now goes out of existence, having finished its work.

Just after Armistice Day in 1918, it was my privilege to suggest to the Executive Committee, Mrs. Matthew S. Robertson, President, that Ebell erect a suitable Memorial, preferably a wall fountain, to the memory of the Ebell members' sons, husbands and brothers who had given their service to their country during the World War. This suggestion was immediately accepted and a committee appointed with myself as chairman. A sum of money was raised, a sculptor—Julia Bracken Wendt—chosen, who submitted a design for a wall fountain to be placed in the patio of the Figueroa club house. This was accepted by the Committee and the Executive Board.

Several years passed while the sculptor was finishing other commissions. By that time plans were being made for a new club house in another location, and as nothing more had been done on the model, the sculptor was asked to postpone further work until the patio of the new club house would be in shape for measurements to be taken. When that time arrived it was found best to change from a wall fountain design to a central basin. This was done in 1926 at which time the sculptor consented to submit a suitable model in the round instead of the bas-relief which was first accepted and for which she was adequately compensated.

Ill health on her part prevented the submission of such a model and when I became President in 1928-29, none had been submitted. I felt the time had come to push the work to completion and appointed Mrs. Grantland Seaton Long to the chairmanship of the Fountain Committee. She promptly declined, saying she would work with me but that I should be Chairman when the work was finished since I had been such from the beginning. By this time the sculptor had relinquished the commission on account of continued ill health and a new sculptor, Henry Lion, was chosen who immediately submitted a model for the central figure which was accepted unanimously by the Committee and by the Executive Board.

Mrs. Long as acting chairman has given invaluable assistance in bringing about the completion of the Memorial during my administration. She was also chairman of the commit-

[*The EBELL of Los Angeles*]

tee which planned and carried out the gorgeously beautiful Fountain of Honor Fete—the Parade of all Nations—which marked the unveiling ceremonies. This constituted our annual closing function and will always be remembered as an historic event in Ebell.

The financial side of a big enterprise like Ebell is always most important and I am happy to report that these two years show a successful business administration. Although these two years mark the greatest financial depression this part of the country has known since the World War, we have by the strictest economy on the part of every one handling the budget and by means of the hardest of hard work on the part of the rentals chairmen, Mrs. S. M. Browne and Mrs. James Andrew Rogers, paid \$20,000 on the mortgage (thus reducing it to \$510,000), \$40,079.83 taxes, \$56,344.45 interest, \$27,000 employees, besides all the running expenses of the house, theatre and departments. There are no unpaid bills. We are leaving a cash balance of \$27,194.82 and have further contributed to the smooth running of the next administration an added income of \$25,000.00 increase in dues voted by the club members in March to take effect in October.

Our Figueroa club house was in a very bad state of repair when we left it three years ago. More and more money was required to keep it in condition for renting. Finally in December, 1929, it required more to put it in even partial condition than the yearly rent offered for it. In consequence, on the advice of the President of the bank which holds our mortgage, we wrecked the building and we now receive a fair rent for the land. As soon as real estate values go back to normal we hope to sell at a reasonable figure and apply it on our mortgage.

Our Charter Day Tea was a brilliant affair—a reception for the Charter members, and a very attractive program in the banquet hall.

That we have been interested in public questions is evidenced by the many speakers from various city agencies on the Monday afternoon programs in the business hour, and by the resolutions of one kind and another passed by the club. Of these the most noteworthy are the endorsement of the request to the Regents of the State University to establish graduate work for teachers in the University of California at Los Angeles, the resolution sent to President Hoover endorsing his stand

[*The EBELL of Los Angeles*]

on law observance and law enforcement and pledging our support, and the resolution sent to the Senate Committee asking them to consider favorably the entrance of the United States into the World Court.

The temptation is great to speak of the many other fine things done by our chairmen and committees but their reports are elsewhere in this book. I have enjoyed my two years as your President. The loyal co-operation of the members of the Executive Board, the chairmen and members of the standing committees, the curators and officers of departments, has made a pleasure of what might have been a task. I extend my sincere appreciation and heartfelt thanks to each and every one of them and to all of the club members and I hope we may continue to work together in the same harmony under each new President in the years to come. Ebell occupies a large place in our lives and it is the club it is because of the loyalty of its members.

Respectfully submitted,

MRS. A. BENNETT COOKE,
President.

Report of the Recording Secretary

The records of the Recording Secretary of the Ebells of Los Angeles show that there have been minutes taken for thirty-seven Monday afternoon meetings, and fifty of the Board of Directors and forty-six of the Executive Committee sessions. For the convenience of the members, and as a matter of easy reference, all these typewritten minutes have been incorporated into one large permanent record book, which is on file in the office.

Previous to the program hour on Monday afternoon, the time has been given to regular announcements, matters of business, and speakers from various civic or philanthropic organizations. These subject topics have been: Fire Protection; Plea for Community Chest; Purchase of the Browning Letters; Delinquent Children; Out-of-Door Christmas; Women and Aviation; Lincoln Memorial University; The Rebuilding of the Pilgrimage Play Theatre; The Plant, Fruit and Flower Guild; Benefit for the Blind; The Russian Ukrainian Colony; The Water Bonds; Indian Home Culture; The Urge to Use Home Products; Red Cross Work; The Los Angeles Playground; The Midnight Mission; The Hollywood Bowl; and the Inter-Collegiate Oratorical Contest. All of the speakers have brought to the members facts of vital outside interest.

The Board of Directors handles all permanent business and matters of finance such as rentals and taxes. This Board of seven members, including the President, has certain specific duties allotted to each, upon which reports are made at the meetings. This year the work assigned was as follows: Library and Garden, Mrs. Charles D. Burt; Social Welfare, Mrs. Charles Egleston Crary; Resolutions, Miss Frederica de Laguna; Auditor, Mrs. Julian Ellsworth Garnsey; Public Relations, Mrs. William Read; Rentals, Mrs. James Andrew Rogers.

Miss de Laguna as Chairman of Resolutions, presented to the Board the following resolutions, which were later confirmed by vote of the club:

1. Endorsing the promotion of peace between England and the United States with the visit of Premier MacDonald to President Hoover.
2. Endorsing the Law Observance Campaign carried on by the women of Los Angeles.

3. Emphasizing the duty of the United States in joining other nations in a World Court.
4. Expressing regret in the passing of Miss Alice K. Parsons, a charter member.
5. Telegram to Mrs. Henry Peabody, Chairman of Women's National Committee for Law Enforcement, Washington, D. C.
6. Requesting the Board of Regents of the University of California to offer teachers graduate work at the University of California at Los Angeles as well as at Berkeley.

Miss de Laguna presented also the following Amendments, which were all passed by the club:

1. Raising the dues to thirty dollars a year.
Amended Article IX, Section 2, by striking out *twenty* and inserting *thirty*.
2. Changing day of Board of Directors and Executive Committee meetings.
Amended Article X, Sections 4 and 5, by striking out *second* and *fourth* and inserting *first* and *third*.
3. Removing scholarships from the Philanthropic to the Educational.
Amended Article VII, Section 10, by inserting *and* between *relief* and *rest* and striking out *and of scholarships*.
Amended Article VII, Section 12, by the addition of the section.
Amended Article XII, Section 1, by a substitution, making five definite forms of activity, with No. 4 to read *The Department of Scholarships under a Chairman of Scholarships*.

The seventeen members of the Executive Committee handle all current business of the Club. These reports are listed elsewhere, with the exception of those of the First and Third Vice-Presidents.

The First Vice-President, Mrs. Charles S. Crail, has the distinction of editing a club magazine and actually making it pay, for the income from the Ebells magazine paid for all printing, stationery and year book expenses and still left a cash balance of \$804.32.

The Third Vice-President, Mrs. Frank Howell Stanbery, as Chairman of House, has had many committees functioning under her. With tact, she has kept the harmonious atmosphere

[The EBELL of Los Angeles]

of sociability and courtesy paramount. Sixteen thousand three hundred four persons have enjoyed a cup of tea on Mondays, and six thousand one hundred fifty-eight persons have been served at the sixty-six luncheons held, while one thousand ninety-six have played cards in the Solarium on Wednesdays.

The same earnestness which Mrs. Stanbery has given to the supervision of the house has been shown in her attendance at Executive Committee meetings, as she has not been absent from a meeting during her term of office. Miss de Laguna has been present at every meeting of the Board of Directors this year, and the President, Mrs. Cooke, has presided at every business meeting of the Board of Directors and of the Executive Committee during the year. Many of the others have been detained only by unavoidable circumstances.

With such faithfulness to duty and with the confidence the Club has placed in its leaders, the year has been made one of accomplishment and service to Ebell.

Respectfully submitted,

MRS. JESS E. WILSON,
Recording Secretary.

Report of the Fourth Vice-President

July 1, 1929

Regular Membership of the Ebell of Los Angeles.....	2897
Junior Membership.....	166
Total Membership.....	3063

New Regular Members.....	32	Total Number of Life	
Reinstated	3	Members	210
Transferred from Junior....	25	Non-resident Rates	66
Deaths	34	New Junior Members.....	14
Resignations	134	Transferred to Regular	
Dropped for Non-payment		Membership	25
of Dues.....	55	Resignations	9
Temporary Members.....	31	Dropped for Non-payment	
		of Dues.....	35

June 30, 1930

Regular Membership	2734
Junior Membership.....	111
Total Membership	2845

Respectfully submitted,

MRS. EDWARD EVERETT SHERRARD,
Fourth Vice-President.

[34]

[The EBELL of Los Angeles]

Report of the Corresponding Secretary

The Corresponding Secretary has written seven hundred letters during the year beginning July 1, 1929, and ending June 30, 1930. A classification of these shows that one hundred fifty-four were letters of business, two hundred ninety-five of sympathy or cheer and two hundred fifty-one of congratulation or appreciation. The number of business letters was almost the same as it was last year and the increase in those of sympathy or cheer was more than ten per cent, while there were nearly twice as many of the others. Twelve hundred fifty letters were written during the two years.

The subject-matter of the business letters varies from year to year, depending upon the current interests of the club. The social letters help to unify the membership and give an individual touch to club life. Each officer of Ebell has the opportunity to carry forward the work of those who have gone before and at the same time to put her own personality into what she is doing. The duties of the Corresponding Secretary have developed with the growth of our organization and in keeping with its spirit.

Respectfully submitted,

MRS. ALBERT H. PURDUE,
Corresponding Secretary.

[35]

[The EBELL of Los Angeles]

Report of the Treasurer

July 1, 1929 to June 30, 1930

RECEIPTS AND DISBURSEMENTS

Cash in the Bank, June 30, 1929.....	\$ 29,060.88
Receipts, July 1, 1929 to June 30, 1930.....	\$106,821.24
Disbursements, July 1, 1929 to June 30, 1930.....	108,687.30
Net Disbursements.....	1,866.06
Cash on Hand, June 30, 1930.....	\$ 27,194.82
Security-First National Bank of L. A.	
Regular Account.....	\$ 12,013.40
Transfer Account.....	13,555.64
Scholarship Account.....	1,575.78
Cash in Office.....	50.00
	\$ 27,194.82

RECEIPTS

Revenue Collections:

Registration Fees—Regular.....	\$ 3,500.00
Juniors.....	700.00
Transfers.....	1,200.00
Dues—Regular.....	48,720.00
Juniors.....	1,040.00
Advance.....	135.00
Temporary.....	330.00
Admissions to Auditorium.....	2,258.50
Interest (Current Bank Balance).....	583.60
Luncheons.....	4,902.30
Magazine Income.....	1,950.00
Rentals.....	16,373.25
	\$ 81,692.65

Expense Credits:

Audit of Books (R. C. A.).....	\$ 72.50
Insurance.....	283.00
Laundry.....	81.77
Miscellaneous.....	3.00
Postage.....	81.78
Printing (Booklets and Magazines).....	89.55
Stationery.....	1.70
Telephones.....	21.87
Theatre and Stage Expense.....	20.69
Year Books.....	856.50
	\$ 1,512.36

Club Activities:

Library.....	\$ 137.31
Tea—Refund.....	2.00
	\$ 139.31

[The EBELL of Los Angeles]

Miscellaneous:

Ebell Pins.....	\$ 32.50	\$ 32.50
-----------------	----------	----------

Philanthropic Receipts:

Applied Reserve Fund	\$	100.00	
Ebell Juniors—Child Welfare		333.45	
Lives and Times		33.65	
Practical Relief		1,477.75	
Rest Cottage Association		8,993.39	
Scholarships		5,304.78	
Social Welfare		55.45	
Unapplied Appropriations			
(Benefits, \$2,500.00)		2,821.00	\$ 19,119.47

Special Departments:

Applied Design	\$ 200.00	
Art Salon	1,718.86	
Ebell Juniors—Gift Fund	444.76	
French	481.32	
General Departments		
(Refunds and Prize Contest)	56.25	
Parliamentary Law	80.00	
Spanish	416.01	
Solarium Teas	562.00	\$ 3,959.20

Special Contributions to Capital:

Assessments	\$	95.00	
Fountain of Honor Fete—Ticket			
Refund		6.00	
Furnishings—Refund		100.07	
Interest on War Memorial Fund	164.68	\$	365.75

Total Receipts\$106,821.24

DISBURSEMENTS

Expense in Connection with Revenue Items:

Advance Dues—Refund	\$	30.00	
Luncheons—Food		4,441.95	
Service		288.90	
Rentals (Branson de Cou Lecture)....		90.00	\$ 4,850.85

Philanthropic:

Ebell Juniors—Child Welfare.....	\$	541.45	
Ebell Juniors—Scholarships		145.00	
Practical Relief		1,320.96	
Practical Relief (General Fund			
Allowance)		200.00	
Rest Cottage Association		8,993.39	
Rest Cottage Association (General			
Fund Allowance)		900.00	
Scholarships		4,443.00	
Scholarships (General Fund			
Allowance)		600.00	
Social Welfare		263.00	
Unapplied Appropriations			
(R.C.A. \$1,500.00)		1,500.00	\$ 18,906.80

[The EBELL of Los Angeles]

Special Departments:

Applied Design	\$ 200.00	
Art Salon	702.93	
French	450.00	
General Departments	614.20	
Lives and Times	45.49	
Parliamentary Law	70.00	
Reserve for Equipment	265.94	
Solarium Teas	553.54	
Spanish	400.00	\$ 3,302.10

Club Activities:

Ebell Juniors (General Fund Allowance)	\$ 114.37	
Ebell Juniors—Gift Fund	240.01	
Federation Dues	291.20	
Library	105.10	
Programs	4,345.63	
Teas	1,134.11	
Year Books	1,115.99	\$ 7,346.41

Miscellaneous:

Ebel Pins	\$ 60.00	\$ 60.00
-----------------	----------	----------

Operating and General:

Garden Expense and Supplies	\$ 179.70	
Heat, Light and Water	1,518.12	
House Expense and Supplies	985.88	
Insurance	888.03	
Interest	28,050.00	
Laundry	679.90	
Miscellaneous	289.29	
Office Expense	102.33	
Postage	359.47	
Printing	287.90	
Professional	290.00	
Repairs	808.88	
Salaries—Office	4,810.00	
Club House	9,050.50	
Grounds	1,031.24	
Stationery	247.74	
Taxes	20,053.53	
Telephones	297.52	
Street Lighting Expense	277.46	
Theatre and Stage Expense	2,115.63	\$ 72,323.12

Capital Expenditures:

Buildings—Wilshire and Lucerne	\$ 96.00	
Fountain of Honor	1,051.00	
General Club Furnishings	751.02	\$ 1,898.02

Total Disbursements\$108,687.30

[38]

[The EBELL of Los Angeles]

BALANCE SHEET

June 30, 1930

ASSETS

Cash:

Office Fund	\$ 50.00	
Security-First National Bank		
Regular Account	12,013.40	
Transfer Account	13,555.64	
Scholarship Current Account	1,575.78	\$ 27,194.82

Receivables:

Dues—Regular Members	\$ 3,400.00	
Juniors	175.00	
Assessments	230.00	
Transfer Fees	100.00	
Accounts Receivable	1,197.25	\$ 5,102.25

Property:

Land—Wilshire and Lucerne	\$ 204,167.82	
Buildings—Wilshire and Lucerne	695,342.07	
Furnishings and Equipment	144,056.97	
Fountain of Honor	1,040.00	
Land and Buildings R.C.A.	25,325.48	
Furnishings and Equipment R.C.A.	1,983.77	
Land—Figueroa Street	75,000.00	
	\$1,146,916.11	

Provision for Depreciation\$ 75,042.19 \$1,071,873.92

Endowment Investment:

R.C.A. Ebell Foundation	\$ 36,023.00	
Scholarships—Ebell Foundation ..	15,500.00	
C. N. Flint Foundation	40,000.00	\$ 91,523.00

Miscellaneous:

Ebell Pins	\$ 29.00	
Unexpired Insurance	1,468.80	\$ 1,497.80
		\$1,197,191.79

[39]

[The EBELL of Los Angeles]

LIABILITIES AND CAPITAL

<i>Current:</i>			
Accounts Payable	\$	112.69	
Accrued Interest Payable		2,921.88	
Advanced Dues		105.00	
Appropriations—Philanthropic and Special		8,260.03	\$ 11,399.60
Mortgage Payable	\$	510,000.00	
Endowment Trusts	\$	113,221.84	
<i>Capital:</i>			
Special Contributions	\$	112,801.29	
General Capital	\$	449,769.06	\$ 562,570.35
			\$1,197,191.79

Respectfully submitted,

MRS. PATRICK CAMPBELL,
Treasurer.

Report of the Former Officers' Round Table

MRS. CHARLES EGGLESTON CRARY, *Chairman*

MISS LAURA PAXTON, *Vice-Chairman*

MRS. DWIGHT S. MOORE, *Secretary*

The biggest work of the Round Table is to promote friendliness between its members and the club. It was a happy thought to tie the former officers together, for with their experience, their capacity has been expanded.

Growth is not a way to skip through the calendar, but new vision brings new hope, new daring, new enjoyment, and a more selective tolerance.

During the past year there have been three general meetings of the Round Table. Mrs. W. S. Bartlett and Mrs. Oscar A. Trippet generously entertained with teas following business sessions and the third meeting was a luncheon held in the solarium.

Each meeting was attended by more than half the Round Table membership. There were many committee meetings also, to consider primarily, new election by-laws for Ebells. These will be presented for the club's approval later.

There is a distinct work for the Round Table and its members stand ready to help the active officers in any way possible.

Respectfully submitted,

MRS. HARRY A. FORD.

[The EBELL of Los Angeles]

Report of the General Federation Secretary

The General Federation of Women's Clubs is constantly assuming a more and more vital role in the history of our country and of other peoples. It is a great unifying element here at home; and it is one of the powerful organizations now making for better understanding among the nations of the world. It is like a strong ocean cable that transmits messages of friendship and confidence, a bond, we believe, that no storms shall ever be effective in destroying. At home and abroad the Federation stands for co-operation.

The past year has seen increased interest in strengthening the fibre of the home,—from good home cooking and labor-saving devices to well-balanced rations in the amusement program. The power for good or ill in the Motion Picture world has been of great concern to the Federation, and lines have been sent out in all directions to discover those pictures potent for good, and to commend them to the federated clubs and so to the homes.

Uncompromisingly the Convention at Denver stood for Law Enforcement and Prohibition. It seemed almost like a voice crying in the wilderness after the devastating straw poll taken by the *Literary Digest*, but it was a brave answer and a clear summons.

With the same far-reaching and clarion call the voice of the Federation has spoken for the outlawry of war, and for adherence to the organized forces bent upon establishing world peace—not the peace of neglectful desuetude, but the active, urgent, compelling doctrines of an intelligent crusade—"There must be no more wars," a manifesto written upon the phylacteries that bind each brow and engraved upon the heart of the world.

The Federation has sent out messages of hope through a reliance upon the teachings of the Scriptures and the wonderful body of religious truths left to the world. I have been deeply moved by the steady faith of our Federation President and her stimulating trust in the undiminished strength of Christianity in a world where trenchant pens and world-known voices are raising doubts, or openly declaring that the religion of the past two thousand years has fallen into naught.

[*The EBELL of Los Angeles*]

She has never failed with her gentle, unfaltering message, expressing a renewal of faith in the potency of the old-time religious teachings.

It is a wonderful thing to belong to a world movement whose beneficent influence and splendid morale encircle the globe. We may well rejoice that there is a General Federation of Women's Clubs in America.

Respectfully submitted,
FREDERICA DE LAGUNA.

Report of the Benefits Committee

It gives me a great deal of pleasure to submit the report of the activities of the Benefits Committee. The first party was held at the Biltmore Hotel and the other entertainments at the club house.

Bridge Luncheon and Fashion Show, Nov. 5, 1929.....	\$ 840.00
Dinner Dance, December 12, 1929.....	360.00
Musical Tea, February 7, 1930.....	675.00
Dinner Dance, April 24, 1930.....	175.00
Bridge Luncheon, May 23, 1930.....	490.45

Total Net Profits.....	\$2,540.45
Quota for the Year.....	<u>2,500.00</u>
Quota Exceeded.....	\$ 40.45

Respectfully submitted,
MRS. FRANK BROWN WHEAT,
Chairman of the Benefits Committee.

[*The EBELL of Los Angeles*]

Report of the Library Committee

Since July 1, 1929, the Library Committee has purchased 33 new books and 72 have been given to the Club, making a total of 105 new books for the year. The Committee has also subscribed for 5 magazines and 14 have been received as gifts, including the Congressional Record, which should be read by all members.

Total Number of Books on Shelves.....	2615
Total Number of Magazines.....	19
Total Number of Books in Circulation during the Year....	2980

Receipts:

Cash on Hand, July 1, 1929.....	\$ 3.15
Received from Fines, Gifts and Sale of Old Books....	142.72
Total	<u>\$145.87</u>

Disbursements:

Hub Art Book Binding Co.....	\$ 5.00
Magazine Subscriptions	12.60
33 Books	87.50
Total	<u>\$105.10</u>
Balance on Hand, June 30, 1930.....	\$40.77

Respectfully submitted,
MRS. O. P. LOCKHART,
Chairman of the Library Committee.

[The EBELL of Los Angeles]

Report of the Program Committee

1929-1930

Chairman : : : Mrs. Edgar S. Stanley
 Secretary : : : Miss Eva Stavnow
 Miss Ruth C. Barclay Mrs. William Henry
 Mrs. George V. Grieninger Mrs. L. A. J. La Motte
 Mrs. Alvin William Wendt

October

President's Greeting: Mrs. A. Bennett Cooke
Musical: The Philharmonic Trio
Poetic Recital: The Chinese Nightingale, *Vachel Lindsay*
Dance Recital: Michio Ito and assisting artists
Charter Day Reception and Tea:
 Dramatic Readings, Nancy Rice Anderson
 Music, De Nubila Trio

November

Musical: Clarke Sparks, Tenor; Mrs. Hennion Robinson, Accompanist
Dramatic Reading: The Sacred Flame, *Somerset Maugham*,
 Mrs. Alice O. Hunnewell
Book Review: Mrs. Jack Vallely
Illustrated Lecture: Mysterious Abyssinia and the Source of
 the Blue Nile, Dr. Wilfred H. Osgood

December

Lecture: Education as a Life-Long Process, Lyman Bryson
Lecture: The Future of England, S. K. Ratcliffe
Musical: Russian Balalaika Orchestra
Dramatic Readings: Nell Willson Baldwin; Madge Patton Sullivan, Accompanist

January

Lecture Recital: Humor and Philosophy in Music, Mrs. Guy Bush
Lecture: The Road in the East, Vincent Sheean
Illustrated Lecture: Under the Northern Lights, Donald B. MacMillan
Book Review: Mrs. Jack Vallely

February

Illustrated Lecture: Northern Wonderlands of the Midnight
 Sun, Branson De Cou
Lecture: The Soul of Russia, Maurice Hindus
Costumed Recital: Songs of the Vistula, Patricia MacDonald
Lecture: Modern Education, Dr. Bruce Baxter

[The EBELL of Los Angeles]

March

Lecture: The Secret of Poetry, Edward Davison
Illustrated Lecture: Broadcasting California Flora at Home
 and Abroad, Mrs. Albert Sherman Hoyt
Book Review: Mrs. Jack Vallely
Lecture: Why England's Youth is Going Labor, John Dugdale
Musical: Two-Piano Recital, Klosterman and O'Connor

April

Lecture: Philosophy and Common Sense, Dr. Edmond H. Holland
Illustrated Lecture: The Art and Architecture of India, Miss
 Helena Whitford
Musical: Donald Thayer, Baritone
Three-Act Comedy: The Enchanted April, *Kane Campbell*,
 Drama Workshop of Ebell

May

Lecture: California and the Pacific, Dean Rockwell D. Hunt
Opera Recital: Thais, *Massenet*, Roland Paul and Assisting
 Artists
Book Review: Mrs. Jack Vallely
Lecture: The United States and the Future of Civilization, Dr.
 Gordon S. Watkins

June

Memorial Music: Mrs. Roy Charles Arnold
Drama: Belinda, *Milne*, Pasadena Community Theatre
Lecture: Fashions in Fiction, Frederick Blanchard, Ph.D.
Musical: Luboviski Trio

Departments of Ebell

General Curator, Mrs. W. L. McLeod

Assistant General Curators

Mrs. William Dellamore

Mrs. Harry H. Quine

General Chairman Department Credentials

Mrs. Everett E. M. Kerfoot

Applied Design

First and Third Tuesdays, 10:00 A.M.

Curator, Mrs. Daniel Beecher

Assistant Curators, Mrs. W. F. Ramsey

Mrs. Hewlett F. Duryea

Secretary, Mrs. T. O. Babb

Instructor, Mr. Douglas Donaldson

Credentials, Mrs. Harry Wood Bates

"Art, when combined with life's environment, becomes a growing human benefit."

The Applied Design Department this coming year will continue its work and study in design, color and composition and their relation to decoration in the home and every day life.

Art and Travel

Third Wednesday, 10:30 A.M.

Curator, Mrs. Edwin A. MacGillivray

Assistant Curators, Mrs. George Harris Cook

Miss Ada A. Dryden

Mrs. Charles E. Ward

Secretary, Mrs. L. A. J. LaMotte

Credentials, Chairman, Mrs. George H. McCool

Mrs. Charles A. Ballreich

Mrs. John Carling

Mrs. Mark Davids

Page, Miss Mamie Nevada Voigt

The traveled mind is the tolerant mind, wherein prejudice and egotism find no place. Through the medium of travel this department will strive for a better understanding of other peoples, their problems, and especially their art, for "Art is indeed not the bread, but the wine of life."

Art Exhibitions

Chairman, Mrs. Sydney A. Temple

First Assistant Chairman, Mrs. Charles H. Thompson

Second Assistant Chairman, Mrs. Willitts J. Hole

Third Assistant Chairman, Mrs. James Catlett Ernst

Secretary, Mrs. Charles W. Partridge

Corresponding Secretary, Mrs. Hughes Garr

The Art Exhibitions Committee will continue the exhibitions of paintings, sculpture, etchings, miniatures, wood-cuts and drawings, adding architectural exhibitions.

The Art Patrons are members of the Art Exhibitions Committee, each taking an active interest in the monthly exhibitions and evening previews given for the entire membership of Ebell and their husbands.

Every member of Ebell is invited to become an Art Patron and assist with this most interesting and delightfully cultural work. It is the desire of the officers of the committee to offer educational afternoons for the study of exhibitions outside our club; this, to show our appreciation for the generous co-operation which we receive from the artists themselves and their dealers.

Better American Speech

First and Third Fridays, 10:30 A.M.

Curator, Mrs. F. O. McColloch

Assistant Curator, Mrs. George Addington Eastman

Secretary, Miss Eva Stavnow

Credentials, Chairman, Mrs. Earl Stewart Sharp

Mrs. Fred C. Hathaway

Mrs. Gertrude C. Maynard

Mrs. Harry Sturdy

Page, Mrs. Frank B. Tipton, Jr.

"Speech," according to Mr. Webster, "is the faculty of expressing thoughts by words or articulate sounds." But America holds in her language the words of many nations, both the living and the dead, and the peoples of many countries are thinking within her gates. How shall America speak, that each may find expression, that all may understand? How may we choose the words, that "fitly spoken, are like apples of gold in pictures of silver"? What is "better" American speech?

Come, let us study a little,
Come, let us think together,
Lean our book on pleasure's bowl,
But turn the page with wisdom's feather.

[The EBELL of Los Angeles]

Bible Literature

Second Tuesday, 10:30 A.M.

Curator, Mrs. Samuel H. French
Assistant Curator, Mrs. Charles A. Silk
Secretary, Mrs. James Porter Mills
Credentials, Chairman, Mrs. E. T. Bowen
Miss Willa J. McKee
Mrs. C. M. Staub

Page, Mrs. Ramson Morgan Ayres

This department will continue to study the various literary forms that make up the Bible. The memorizing of beautiful poems of the Bible will be stressed. Reviews of modern religious books are to be given by department members.

Book Chamber

Second Friday, 10:30 A.M.

Curator, Mrs. George Amon Meyer
Assistant Curators, Mrs. Eldridge R. Thrapp
Mrs. Lydia Crossley
Secretary, Mrs. Richard F. Bailey
Instructor, Mrs. Jack Vallely
Credentials, Chairman, Mrs. Leland Sanborn Bower
Mrs. Arthur A. Llewellyn

The Book Chamber will devote part of the time this year to book reviews by members of the department. The rest of the time will be given to class discussion of books, authors and subjects pertaining to the work of reviewing. This department is open to all members of the club. Those willing to accept assignments will assure their getting them by submitting their names and telephone numbers to the curator.

Browning

First and Third Mondays, 10:30 A.M.

Curator, Mrs. Alvin William Wendt
Assistant Curator, Mrs. S. Wright Jewett
Secretary, Mrs. F. S. Moon, Jr.
Credentials, Chairman, Mrs. George W. McDill
Mrs. John King Bowman
Mrs. M. Louise de Roulet
Mrs. O. Arthur Elmo

It is the intention of the members of this department to acquire a comprehensive knowledge, both of and about Browning, by means of the intensive reading of selective poems and a study of the poet and the man in relation to the political, social and literary aspects of his time.

[The EBELL of Los Angeles]

Drama

First Wednesday, 10:30 A.M.

Curator, Mrs. Margaret Barbrick Purcell
Assistant Curators, Mrs. Clarence G. Becker
Mrs. William H. Lyman, Jr.
Secretary, Mrs. Earl James Taylor Oakley
Credentials, Chairman, Miss Marguerite Strangman
Mrs. R. W. Ashton
Mrs. James E. Geever
Mrs. Andrew W. Lukei

Page, Mrs. Vital Heyes

Men have dethroned, by strange new passions stirred,
Creation's greatest power—The Spoken Word.

It is the plan of the Drama Department this coming year to have play readings and reviews, as well as lectures of various phases of the drama and current theatre, making it not one of entertainment merely, but an interesting study.

Productions on our stage will be outstanding and unique in dramatic value, content and depiction.

Outlines for home study may possibly be assigned. The work will not be obligatory, but will be offered with the intention of stimulating the dramatic interests of members by giving them a more extensive dramatic background.

Drama Workshop

Third Thursday, 2:00 P.M.

Curator, Mrs. Charles Axiom Chamberlain
Assistant Curators, Mrs. Cecil E. Reynolds
Mrs. James Henry Woods
Secretary, Mrs. Ligon Ard
Credentials, Chairman, Mrs. R. Truman Dawes
Mrs. P. C. Thompson
Ex-officio, Mrs. Margaret Barbrick Purcell
Mrs. Dwight H. Reay
Mrs. Leslie S. Bowden
Miss Beatrice Roberta Brand
Chairman Stage Settings, Mrs. Donald Stent Simpson
Assistant Chairman, Miss Amy D. Phillips
Chairman Costumes, Mrs. E. M. West
Assistant Chairmen, Mrs. William C. Fritz
Mrs. Harry Newell Hosick
Mrs. Ruth Shepherd Rohman

The Drama Workshop will continue the study of dramatic art. It is necessary that each person enrolling take part in the work of the class. As the department is organized for study only, the membership will naturally be limited and regular attendance be required. All those wishing to enroll must do so at the beginning of the year. Particular attention will be given to stage technique, voice placement and diction.

[The EBELL of Los Angeles]

French

Friday Mornings

Curator, Mrs. Warren T. Smith
Assistant Curator, Mrs. Herbert S. Hazeltine
Secretary, Mrs. Cecil L. Brewer
Credentials, Mrs. Frank A. Weller

The aim of the department is two-fold: first, to give its members a good foundation in grammar and pronunciation; and second, to develop the art of conversation.

Mademoiselle Madelaine Letessier will continue as the able instructor of the classes.

Law

Fourth Tuesday, 10:30 A.M.

Curator, Mrs. John B. T. Campbell
Assistant Curator, Mrs. Charles S. Burnell
Secretary, Miss Margaret B. McGrath
Credentials, Chairman, Mrs. J. L. Shank
 Mrs. John L. Fleming
 Mrs. Phoebe H. Roberts

Page, Mrs. Glen Mosby Smith

The Law Department this year is striving to give the women of Ebell a protective knowledge of the fundamentals of Law. Women, more and more, are coming in direct personal contact with the laws regarding transfers of property, sales, leases, mortgages and the legal problems of business, wills, inheritances and domestic relations. Incidentally the department is interlacing some close-up views of the human side of the law, including consideration of women as jurors, the work of the night court, the sunrise court and the small claims court.

Lives and Times

Fourth Tuesday, 2:00 P.M.

Curator, Mrs. N. Bradford Trenham
Assistant Curator, Miss Margaret Winter Ross
Secretary, Miss Elizabeth Wheat
Courtesy Chairman, Mrs. Hayes H. Halverson
Social Chairman, Mrs. George J. Wilson
Credentials, Chairman, Mrs. Charles L. Hilliard
 Mrs. Alfred Carleton Kuehl

This year the Lives and Times Department has taken the Home as its topic of especial interest and the speakers will deal with subjects ranging from the garden to the psychology of the home.

Music

Fourth Wednesday, 10:00 A.M.

Curator, Mrs. William Ernest Mabee
Assistant Curator, Mrs. Frank McQuoid
Secretary, Miss Elizabeth A. Ward

[The EBELL of Los Angeles]

Credentials, Chairman, Mrs. Leon Thorp Shettler
 Mrs. Harriet S. Greenfield
 Mrs. C. Fletcher Quillian
 Mrs. Charles F. Reiche

Page, Miss Charlotte Webber

The Music Department of Ebell will study the various values of music next year: the aesthetic, educational, international and spiritual values, and will present illustrated musical programs.

Parliamentary Law

First and Third Mondays, 10:30 A.M.

Curator, Mrs. William P. Traynor
Assistant Curator, Mrs. Lee T. Mullen
Secretary, Mrs. Wilson LaRoy Patterson
Instructor, Mrs. Charles S. McKelvey
Credentials, Mrs. Cal Grayson

Parliamentary Law is the backbone of club work and enables an assembly to transact business with speed and efficiency. This department gives practical drill in the rules of parliamentary usage. Mrs. Charles S. McKelvey will continue as instructor this year.

Poetry

First Tuesday, 12:00 Noon

Curator, Mrs. Thorwald A. Probst
Assistant Curator, Mrs. Charles P. Reiniger
Secretary, Mrs. Elias Victor Rosenkranz
Credentials, Mrs. Charles H. Kegley

The work of the Poetry Department for the coming months will be a continuation of the plan of last year.

Through it may we "share many experiences, the epic desires and agonies of great cities, the homely triumphs and tragedies of field and farmhouse, the lyric pleasure of cool woods, subtle picturing, grave symbolism, and the zest of fluent ideas and emotions. In addition to this—that mysterious human inflorescence which we call personality."

Psychology

Second Monday, 10:30 A.M.

Curator, Mrs. Dwight S. Moore
Assistant Curator, Mrs. James L. Stunston
Secretary, Mrs. Bruce H. Grigsby
Credentials, Chairman, Mrs. Walter E. Barrett
 Mrs. Grant W. Kuhns

Page, Mrs. Vincent S. Kerans

This year the Psychology Department will place particular emphasis upon practical normal psychology for every day use and helpfulness. It will examine those aspects that may enable us to understand ourselves and others better.

Books and magazine articles will be reviewed.

[The EBELL of Los Angeles]

Public Affairs

Second Wednesday, 10:30 A.M.

Curator, Mrs. Charles D. Hill
Assistant Curator, Mrs. Thomas Lyford Ambrose
Secretary, Mrs. Loren Williard Babcock
Credentials, Chairman, Mrs. Clay Robbins
Mrs. Robert F. Freeman
Miss Alice L. Merrill
Page, Mrs. W. Elwood Lawrence

The Public Affairs Department will continue to present the vital questions of the day in civic, national and international affairs—entirely free from partisan viewpoint, giving as far as possible both sides of the question under discussion.

Shakespeare

Second and Fourth Thursdays, 10:00 A.M.

Curator, Mrs. John Fremont Salyer
Assistant Curator, Mrs. Edward Hewitt Garrett
Secretary, Mrs. Jackson Lee Penn
Credentials, Chairman, Mrs. Helen Bonsall Ash
Mrs. Edith Louise Neff

Shakespeare, by his freedom and spontaneity and resource, has succeeded, perhaps better than any other writer, in giving a voice and a body to those elusive moments of thought and feeling which are the life of humanity. . . . The generations who have come after him and have read his book and have loved him with an unalterable personal affection, must, as they pass the way that he went, pay him their tribute of praise. His living brood have survived him, to be the companions and friends of men and women as yet unborn.—Sir Walter Raleigh.

To seize and understand "those elusive moments" and to make the acquaintance of Shakespeare's "living brood" is to broaden our mental and spiritual appreciations and is a fitting and agreeable study for Ebell women.

Plays to be studied: Macbeth, Much Ado About Nothing, The Winter's Tale.

Spanish

Thursday Mornings

Curator, Mrs. L. P. Sims
Assistant Curator, Mrs. Percy William Seals
Secretary, Mrs. W. S. Marshall
Credentials, Mrs. W. F. Hackett

The department will continue the study of Spanish under the direction of the instructor, La Señora Maria Lopez de Lowther, of the University of California at Los Angeles. The classes will include the study of grammar, reading and conversation.

[The EBELL of Los Angeles]

Report of the General Curator

During the year 1929-1930 the nineteen departments of Ebell held one hundred ninety-six (196) meetings, with an approximate attendance of eighteen thousand, eight hundred thirty-two (18,832), including guests.

Mrs. William Milton Kinney and Mrs. Charles E. Stanton served as Assistant Curators, and the support they have given has been invaluable.

The Applied Design, the French, the Spanish and the Parliamentary Law Departments have been self-supporting, at their own request. Through the generosity of Mrs. Norman D. Hall a series of five lectures was given in the Shakespeare Department by Dr. Frederick Warde. In the Applied Design Department the members competed for a prize offered by Mrs. Charles E. Wolfenden, and in the Better American Speech Department Mrs. Walter Harrison Fisher and Mrs. James Catlett Ernst presented prizes for the best two short stories, professional and amateur.

A report of the department work, however, can not be a thing of figures and statistics; the departments are too vigorously alive to be so limited. They are the channels through which constantly flows into the club a stream of material,—educational, stimulating and entertaining. Each member has dipped from the stream the thing which seemed to her most attractive or which best fitted her need, remembering always that she who put back a portion in the way of personal effort not only enriched her own talents but contributed to the common source.

Throughout the year each curator has striven to make her department as strong and fine as hard work, thought and friendliness could create it. The record of attendance proclaims that they have succeeded, although numbers alone do not mean success. Small groups with unity of purpose and sentiment have a definite place in our club regime.

Through the programs of the Art and Travel and Music Departments and through the Art Salon we have seen and heard the delights of many lands; but best of all we have been made more sympathetically conscious of the artists in various lines of endeavor within our gates.

The Applied Design Department has created its own beauty by originating form and color harmony and applying them in

practical and artistic ways.

The Bible, the Browning, the Poetry and the Shakespeare Departments have impressed upon us the everlasting beauties of the volumes from which they derive their inspiration.

The Book Chamber has taught us a certain niceness in our choice of reading, and how to interpret and understand that which we have read.

The Lives and Times Department, with the vision of youth, has brought to our attention outstanding events of our modern world, and something of the lives of the men and women who are accomplishing these things.

The French, the Spanish and the Better American Speech Departments have advanced the highest speech standards in their respective languages, and have suggested carefully thought out courses by which we may exemplify their teachings.

The Drama Department and the Drama Workshop, working hand in hand, have added greatly to the enjoyment of the club throughout the year. They have concentrated on the history of national drama, followed by pageantry and plays typical of the country under discussion. Fifty members have taken part in the spoken plays, while at least three times that number have appeared in pantomime and pageantry.

The Law, the Parliamentary Law and the Public Affairs Departments have pointed out how we may best serve our country, our community and our fellow men, while the Psychology Department has aided us in that greatest of all endeavors, the mastery of self. In the Law Department Miss Florence M. Bischoff, Court Commissioner in the Probate Department, has given a valuable series of lectures on *Things Women Should Know about Law*.

Running through all that we have attempted and accomplished, have been the strong, invisible threads of tolerance, loyalty and friendship which make it worth while for women to be gathered together.

Respectfully submitted,

MRS. J. ELBERT HARSHMAN,
General Curator.

Department Programs

Applied Design

Greetings by the President, Mrs. A. Bennett Cooke.

Design for tooled leather and demonstration for use of designs for tooled leather.

Design for textiles.

Design for stencil using gold and silver and application of stencil.

Designs for magazine covers.

Problems for working in embroidery.

Bird design for wall hanging or poster.

Patterns for hooked rugs.

(1) History and Art of Puppets, Mr. Forman Brown and Mr. Richard Burnett.

(2) Problems of Modern Design, Mr. Jorge J. Crespo.

(3) Design as Applied to Embroidery in Color, Mr. Douglas Donaldson.

(4) The Art of Poland, Czecho-Slovakia, Amy MacDermid and May H. Nichols.

(5) Prize Contest Awards: Miss Ruth Kennedy and Mrs. W. F. Ramsey.

Average attendance, thirty-six.

Art and Travel

Greetings by the President, Mrs. A. Bennett Cooke.

Representing California in Different Climes, Mrs. A. Sherman Hoyt.

Municipal Tree Planting, Mr. Halna A. Tibbetts.

African Wanderings, Mrs. George Harris Cook.

African Art, Mrs. Harry Leigh Bentley.

Through French Africa, Mrs. Walter Howard Wiley.

Illustrated Travelogue on the Great Northwest, Mr. Laurence D. Kitchell.

The Two Seas or Life in Syria, Mr. P. A. Be-Hannese.

Glimpses of My Country, Father Paul Moche.

Interpretative Oriental Dance, Mlle. Asthena.

Trip to Hawaii, Illustrated, Mr. W. L. Heathcote.

Around the Bay of Naples, Mrs. Mary Mendenhall Perkins.

Neapolitan Songs, Mr. Bert Rovere, Mr. Louie Paila.

Bolivian Indian Mythology, Mr. J. L. Tejada S.

Bolivian Indian Costumes, modeled.

Average attendance, two hundred eighty-four.

Better American Speech

Greetings by the President, Mrs. A. Bennett Cooke.

Outline of work for the year by the Curator, Mrs. H. Kenyon Burch.

How to Use the Dictionary, *Martin C. Flaherty*, reviewed by Mrs. W. F. Ramsey.

[The EBELL of Los Angeles]

Original Pencil Sketches: An Ocean Liner Goes Out to Sea, Sand, Tower of My Church, The Caravan, The Island Myajima, Our Day at Taj Mahal, Mrs. P. O. Sundin.

Speech as an Index to Personality, Mrs. Albert H. Purdue.

Excerpts from The Meaning of Meaning, C. K. Ogden and I. Richards, Mrs. W. F. Ramsey.

Voice Development and Readings, Mrs. Charles W. Roadman. Newspaper English, Miss Katharine C. Carr.

Diction of the Talking Films, Mr. Frank Reicher.

Standards of Speech on the American Stage, Miss Lenore Shanewise.

Comments on Henry S. Canby's American Estimates, Mrs. W. F. Ramsey.

Speech Technique, Mrs. Charles W. Roadman.

My First and Last Story, The Child, Mrs. James Catlett Ernst.

The Art of Rapid Reading, Pitkin, Mrs. W. F. Ramsey.

The Romance of Dictionaries, Mrs. Dick Smith.

Language Discussion: Excerpts from Great God Gab, T. W. Wilson, Mrs. W. F. Ramsey.

Address, Speech Training as Personality Adjustment, Prof. Charles Frederick Lindsley, followed by readings: Soliloquy, The Monastery, Marjorie Kinman; The Nightingale and The Rose, Oscar Wilde.

A Ramble in Philology, Mrs. H. Kenyon Burch.

Songs by Mrs. P. O. Sundin: A Word, Guy de Hardelot; The Look, Oscar Rosbach; A Broken Song, Rudolph G. Kopp. Accompanist, Mrs. Norman E. Branch.

Short Story Awards: Professional Prize, offered by Mrs. Walter Harrison Fisher, awarded to Heads Have It by Miss Pauline Curran. Story read by Mrs. Jack Vally. Amateur Prize, offered by Mrs. James Catlett Ernst, awarded to The Divorce Way, written and read by Mrs. Joseph William Purcell. Average attendance, one hundred fifty-seven.

Bible Literature

Lectures:

Song and Drama in the Old Testament, Dr. George Rupert McMinn.

Human Nature in the Old Testament, Dr. George Rupert McMinn.

The Story of Modern Palestine, Dr. Ernest R. Trattner.

Something There Is That Doesn't Love a Wall, Mrs. O. B. Manchester.

Literary Aspects of the Bible, Dr. Bruce Baxter.

The Bible and Modern Psychology, Dr. J. Hudson Ballard.

Readings:

Dynamo, Eugene O'Neill, Mrs. William B. Hunnewell.

Ladders for the Soul, Mrs. Bruce H. Grigsby, Mrs. Everett E. M. Kerfoot, Mrs. Robert M. Allan.

Memorial Service for Mrs. Lena Leonard Fisher, Jewels of Memory, Mrs. William Milton Kinney.

[The EBELL of Los Angeles]

Soloists:

Hope Ford Clokey; Mrs. Norman E. Branch, Accompanist.

Mrs. Webster French; Mabel Stevens Hall, Accompanist.

Lura Maile Bacon; Sara Maile Crane, Accompanist.

Mrs. P. O. Sundin; Mrs. Norman E. Branch, Accompanist.

Mrs. Roy Charles Arnold; Mrs. Guy Frederick Bush, Accompanist.

Average attendance, one hundred eight.

Book Chamber

All Quiet on the Western Front, Erich Remarque, Mrs. Charles D. Burt.

Salt Water Taffy, Corey Ford, Miss Margaret Winter Ross.

Cora Potts, Ward Greene, Mrs. Richard F. Bailey.

Five and Ten, Fannie Hurst, Mrs. Edward R. Waggonner.

Sacrifice, Owen Johnson, Mrs. Wilbur E. Labry.

Little Caesar, W. R. Burnett, Mrs. Elbridge R. Thrapp.

Ex-Wife, Anonymous, Mrs. Harold Gilman Appleton.

Stillborn, Lillian Eichler, Mrs. Charles A. Ballreich.

The Seigneurs of La Saulay, Johnston Abbott, Mrs. Charles E. Currey.

The Rebel Passion, Kay Burdekin, Mrs. Elizabeth R. Rubey.

Splendor of God, Willsie Morrow, Mrs. Bruce H. Grigsby.

Beethoven, Romaine Roland, Mrs. Ray B. Dann.

Beethoven, Romaine Roland, Mrs. Leland Sanborn Bower.

The Poison Chocolate Mystery, Anthony Berkeley, Mrs. Clay Robbins.

May Day Mystery, Octavus Roy Cohen, Mrs. Clay Robbins.

Bryan, L. H. Werner, Mrs. Samuel H. French.

Kow Tow, Princess Der Ling, Mrs. Florine Hellman Wolfstein.

Laughing Boy, Oliver La Farge, Mrs. Charles E. Currey.

The White Coat, Peter N. Krassnoff, Mrs. George Amon Meyer.

King Spider, L. Wyndham Lewis, Mrs. Charles A. Ballreich.

Psychology of Happiness, Walter Pitkin, Mrs. Dick Smith.

Hans Frost, Hugh Walpole, Mrs. Arthur E. Reesor.

Life's Ebb and Flow, Frances, Countess of Warwick, Mrs. Richard F. Bailey.

New Worlds to Conquer, Richard Halliburton, Mrs. Elbridge R. Thrapp.

The Uncertain Trumpet, A. S. M. Hutchinson, Mrs. Robert F. Freeman.

The Lacquer Lady, F. Tennyson Jesse, Mrs. Frederic Kayser.

Average attendance, forty-three.

Browning

Karshish the Scientist; Lazarus the Mystic, Mrs. Sidney J. Parsons.

Reading from An Epistle, Mrs. Louise Ward Watkins.

Browning's Dedications, Mrs. Milton K. Young.

Reading from Christmas Eve, Mrs. William H. Bryan.

Lecture: Browning the Poet, Rev. Lincoln A. Ferris, D. D.

[The EBELL of Los Angeles]

Browning's Heroines, Impressionistic Interpretations arranged by Mrs. Neal Woods.

Characters Portrayed, The Queen in Count Gismond, Mrs. B. J. Howdershell; James Lee's Wife, Mrs. William Reeve; Balaustion, Mrs. Alvin William Wendt; Mildred, Mrs. Charles Raymond Wilson; The Queen from In a Balcony, Mrs. Michael F. Shannon; Pippa, Mrs. George V. Shipley; Pompilia, Mrs. Thorwald A. Probst; My Last Duchess, Miss Beatrice Roberta Brand; The Duke of Ferrare, Mrs. Lucile Bender Weddendorf; The Envoy, Mrs. Charles B. Wilson.

Browning Current Events, Mrs. C. S. Gibson.

The Parleyings, A Study of the Poem and a Review of *William Clyde De Vane's* An Autobiography of a Mind, Mrs. Thomas B. Stowell.

Dramatic Reading from The Ring and the Book, Caponsacchi, Rev. Robert Woods Van Kirk.

Browning and Dante, Mrs. Edwin H. Shields.

The Psychic Lure of Elizabeth Barrett Browning, Mrs. Edward Loomis Wright.

A showing of several Browning first editions and other literary treasures, Mrs. Louise Ward Watkins.

Browning and Emerson, Mrs. Albert H. Purdue. Illustrative Readings, Mrs. Ilot Johnson, Miss Ada A. McClelland, Mrs. J. J. Fisher.

Stereopticon Lecture, Browning's Italy, Mrs. Mary Mendenhall Perkins.

Caliban, Miss Frederica de Laguna.

Muleykeh, Reading by Mrs. C. S. Gibson.

A showing of recent Browning Books, Mrs. Francis D. Blakeslee.

Annual Celebration of Browning's Birthday, Dramatic Presentation in the Auditorium of Colombe's Birthday, under the direction of Mrs. Lucile Bender Weddendorf. Costumes and stage setting by the Drama Workshop. Cast of characters: Colombe, Mrs. Albert M. Niblo; Valence, Mrs. Charles Axiom Chamberlain; Berthold, Mrs. William H. Bryan; Guibert, Mrs. Nellie Multer Heseltine; Gaucelme, Mrs. Earl James Taylor Oakley; Maufroy, Mrs. James Atkinson; Clugnet, Mrs. C. S. Gibson; Melchior, Mrs. Howard R. Miner; Sabyne, Mrs. Harold Gilman Appleton; Adolf, Mrs. Vincent S. Kerans; Courtiers, Mrs. Alvin William Wendt, Mrs. Harriet S. Greenfield, Miss Mamie Nevada Voigt.

La Saisiaz, Mrs. Julia M. Powell.

Discussion, Mrs. Sidney J. Parsons.

A Recent Visit to La Saisiaz, Mrs. Alvin William Wendt.

Browning Songs, Miss Virginia Neal-Woods; at the piano, Mrs. Esther Barkley, composer of the music of "Best to Forget," which was arranged especially for this meeting and dedicated to Miss Virginia Neal-Woods.

Average attendance, eighty-five.

[The EBELL of Los Angeles]

Drama

Greetings by the President, Mrs. A. Bennett Cooke.

Greetings by Mrs. W. S. Bartlett, representing the sponsors of the Good Ship Drama.

Scottish Airs: Ye Banks and Braes o' Bonnie Doon, The Laird o' Cockpen, Annie Laurie; Anderson Grant, Baritone; Mrs. Walter Wessels, Violin; Mrs. Wesley L. Lockwood, Piano.

Bagpipe Solo, A Caledonian.

Lecture: Drama of Scotland, by *Mary Queen of Scots*, Miss Mary Elizabeth Wheat (in costume).

Highland Dances: Selma Lytell (in costume). Bagpipe accompaniment.

Robin Tamson's Smiddy, Of A' the Airts the Wind Can Blaw, Comin' thro' the Rye; Anderson Grant, Baritone.

One-act Scottish Play: The Old Lady Shows Her Medals, *James M. Barrie*, directed by Mrs. Neal Woods. Parts taken by Mrs. Leslie S. Bowden, Mrs. William H. Bryan, Mrs. Charles E. Stanton, Mrs. James A. Marcus, Mr. Bob White, Mr. Kenneth Randall.

America and Colonial Airs: Mrs. Walter Wessels, Violin; Mrs. Wesley R. Lockwood, Piano.

Lecture: American Drama, by *Martha Washington*, Mrs. John D. Fredericks (in costume).

Martha Washington's Reception: Lady Washington receiving, assisted by wives of Washington's Cabinet. Guests: Lady Hammond (wife of English Envoy), Countess de Moustier (wife of French Envoy), Sra. José Ignacio de Viar (wife of Spanish Envoy), Mrs. John Jay (wife of Chief Justice of Supreme Court), Wives of Associate Justices, Wives of members of Congress. Harpist, *Nelly Custis*, Miss Flora Elizabeth Hollingsworth.

Washington's Favorite Selections: The Last Rose of Summer, The Nightingale, by *Little Lady Dresden* (Betty Warwick), Miss Caryl V. Kierulff, Soprano.

Dance: The Minuet.

Songs of Long Ago, Mrs. Roy Charles Arnold.

Play: The Beau of Bath, directed by Mrs. Neal Woods. Parts taken by Mrs. Charles Axiom Chamberlain, Mrs. Neal Woods, Mrs. Vincent S. Kerans.

Andante con moto, Allegro ma non troppo, Sonata Appassionata, *Beethoven*, Mr. Creighton Pasmore, Piano.

Elsa's Dream, from Lohengrin; Ethel Coleman Schachenman (in costume), Soprano.

Lecture: Drama of Germany, by *Maria Theresa*, Mrs. Roy John Thompson (in costume).

On Wings of Song, *Mendelssohn*; The Lotus Flower, *Schumann*; Serenade, *Schubert*; Ethel Coleman Schachenman.

Play: The Far-Away Princess, *Hermann Sudermann*, directed by Mrs. Edith Louise Neff. Parts taken by Mrs. Edith Louise Neff, Mrs. R. Truman Dawes, Mrs. Gertrude Baty, Mrs. George J. Wilson, Mrs. Georgia Bennethum Toolen, Mrs. Nellie Multer Heseltine, Mrs. C. S. Gibson, Mrs. Burdette Camp.

[The EBELL of Los Angeles]

Court of Catherine the Great of Russia: Catherine II, Princesses of the Court, Court Announcer, Court Dancer, Court Singer.

Dances: Gopak (Russian Toe Dance); Kasachock (Russian Folk Dance); Lola Kosloff.

Songs: The Rose and the Play of the Nightingale, *Rimsky-Korsakov*; Over the Steppe, *Alexander Gretchaninoff*; Ruth Ryan Pederson, Soprano.

Lecture: Drama of Russia, by *Princess Dashkoff*, Mrs. Zoe Ballard Shiveley (in costume).

One-act play: The Boor, *Anton Tchekoff*, directed by Mrs. Leslie S. Bowden. Parts taken by Mrs. Nellie Multer Heseltine, Mr. Thomas Riddell, Mrs. James A. Marcus.

National Anthem and Turkish Anthem: Mrs. Walter Wessels, Violin; Miss Eva Adeline, Piano.

Turkish Pageant: Sultan, the Harem, Court Announcer, Dancing Girls.

Gypsy Love Song, *Victor Herbert*, Mrs. Glendon Louis Tremaine.

Lecture: Turkish Drama, Mrs. George Armstrong Meyer (in costume).

Play: Solomon's Song, *Harry Kemp*, directed by Mrs. Nell Baldwin. Parts taken by Mrs. N. Bradford Trenham, Corneil Steele, Beatrice Prentice, Douglas Dale, Mrs. Charles Axiom Chamberlain.

Drama of India, by *Sarajini Naidu*, Mrs. Thomas B. Stowell (in costume).

Play: Sakontala, the great classic drama of India of the sixth century, *Kalidasa*, directed by Mrs. Margaret Barbrick Purcell. Parts taken by Mrs. Margaret Barbrick Purcell, Mrs. J. W. A. Off, Mrs. Willodeane West Wright, Mrs. Raymond Tremaine, Miss Marguerite Strangman, Mrs. W. H. Lyman, Jr., Mrs. George W. McDill, Mrs. James Henry Woods, Mrs. C. S. Gibson, Mrs. J. E. McKillop, Mrs. William H. Bryan, Mrs. Nellie Multer Heseltine, Jean Marie Swift, Mrs. W. H. Lyman, Miss Virginia Woods, Mr. Tommy Gibbons, Mrs. Gertrude Baty, Mrs. Edwin Embury, Mrs. Neal Woods, Mrs. Donald S. Simpson, Miss Laurette L. Simpson, Mrs. Vincent S. Kerans. Court Dancer, Beatrice Prentice; Royal Player of the Drum, Mrs. Sidney Sprague; Attendants: Court Dancer, Mrs. Burdette Camp and Mrs. W. H. Thomson.

Chinese Play: Moonlight on the Willow Well, *Pauline Curran*, directed by Mrs. Charles Axiom Chamberlain. Parts taken by Mrs. R. Truman Dawes, Mrs. Cecil E. Reynolds, Mr. Douglas Dale, Mr. John Reid.

Chinese Pageant: Empress Dowager, Princesses, Court Announcer, Dancing Girls.

Assisted by Miss June Miller, Soprano.

Lecture: The Chinese Drama, by *Empress T'zu Hsi*, Mrs. George Horton Freeman.

Approximate attendance, five hundred twelve.

[The EBELL of Los Angeles]

Drama Workshop

Greetings by the General Curator, Mrs. J. Elbert Harshman. Introduction of chairmen and members of the committees.

Review of three current plays: *Holiday*, *Philip Barry*; *Journey's End*, *R. C. Sheriss*; *Street Scene*, *Elmer Rice*; Mrs. Neal Woods.

Lecture: Putty, Paint, and Pencil. A practical lesson in stage makeup, Mrs. Arthur Milroy.

Mrs. Oakley's Telephone, a comedy in two acts, *Eulora M. Jennings*, Members of the Drama Workshop.

Lecture: Emotional Response in Acting, Professor T. Earl Pardoe.

Readings by members of the Drama Workshop: Sign of the Rose and Lesson of the Fan, Mrs. Charles Axiom Chamberlain; The Italian Organ Grinder and the Horrors of Youth, Mrs. Leslie S. Bowden; Fleurette, A Pantomime, Mrs. D. Gaines Hon; A Legend of Brittany and Mrs. Lechinski Buys a New Fur Coat, Miss Beatrice Roberta Brand.

Lecture: The Responsibility of the Club Woman to the Theatre, Mr. T. E. J. MacKeever.

A Impersonation of a Newly Rich Woman, Mrs. Neal Woods. Pauline Pavlona, a one-act play, *Thomas Bailey Aldrich*, Mrs. Howard Gilman Appleton, Mrs. Neal Woods.

Lecture: The Trend of Modern Drama since the World War, Mr. T. Earl Wallace.

Readings: A Fool There Was, A Soliloquy of the Duke of Gloucester, Mr. Victor Rodman.

Lecture: Drama Along the Street, Mr. Robert W. Major. Set of Turquoise, a one-act play, *Thomas Bailey Aldrich*, Members of the Drama Workshop.

Lecture: Enunciation and Correct Breathing, Mrs. Irwin Kellogg.

Letters, a one-act play, *Clements and Ryerson*, Pandora Community Players of Redondo Beach, Nell Yarnell, Paula Dean, Gale Ihm.

Recitations: The Mills of God, Mrs. James A. Marcus; The Hazing of Valient, Mrs. Melville S. Richardson; The Captain of His Soul, an original reading by Mrs. Edith Louise Neff.

Fashion Show: Period and Character Costumes, from the Drama Workshop Costume Room, modeled by members of the Drama Workshop, Musical Accompaniment by Mrs. William Duffield.

Approximate attendance, twenty-eight.

Plays given during the year:

The Old Lady Shows her Medals, *Sir James Barrie*, directed by Mrs. Neal Woods.

The Beau of Bath, *Constance Mackay*, directed by Mrs. Neal Woods.

Mrs. Oakley's Telephone, *Eulora M. Jennings*, directed by Mrs. William Hawthorne Mayne.

[61]

[The EBELL of Los Angeles]

Cherry Special, *Beatrice Heumiston McNeil*, directed by Mrs. Leslie S. Bowden.

The Duchess Says Her Prayers, *Mary Cass Canfield*, directed by Mrs. Margaret Barbrick Purcell.

The Far-Away Princess, *Hermann Sudermann*, directed by Mrs. Edith Louise Neff.

Ladies of the Jury, *Mrs. Henry Thomas Wright*, directed by Mrs. Leslie S. Bowden.

The Boor, *Anton Tchekoff*, directed by Mrs. Leslie S. Bowden.

The Creaking Chair, *Aleene Tupper Wilkes*, directed by Mrs. Leslie S. Bowden and Mr. King Baggot.

Solomon's Song, *Harry Kemp*, directed by Mrs. Nell Baldwin.

Set of Turquoise, *Thomas Bailey Aldrich*, directed by Mrs. Melville S. Richardson.

Sakoontala, *Kalidasa*, directed by Mrs. Margaret Barbrick Purcell.

The Enchanted April, *Kane Campbell*, directed by Mrs. Charles Edward Futch.

Colombe's Birthday, *Robert Browning*, directed by Mrs. Lucile Bender Weddendorf.

Moonlight on the Willow Well, *Pauline Curran*, directed by Mrs. Charles Axiom Chamberlain.

The Dance Below, *Hudson Stode and Larry Hornthal*, directed by Mrs. Charles Axiom Chamberlain.

Club members taking part in spoken drama:

Mrs. Howard Gilman Appleton	Mrs. Edith Louise Neff
Mrs. James Atkinson	Mrs. Albert M. Niblo
Mrs. Nell Baldwin	Mrs. Earl James T. Oakley
Mrs. Gertrude Baty	Mrs. J. W. A. Off
Mrs. Frederick C. Beyl	Mrs. John Everett Pitts
Mrs. Leslie S. Bowden	Mrs. Margaret Barbrick Purcell
Miss Beatrice Roberta Brand	Mrs. R. S. Reddington
Mrs. William H. Bryan	Mrs. Cecil E. Reynolds
Mrs. Burdette Camp	Mrs. Melville S. Richardson
Mrs. Charles A. Chamberlain	Mrs. Tom P. Robertson
Mrs. R. Truman Dawes	Mrs. Ruth Shepherd Rohman
Mrs. Stafford Husten Dunlap	Miss Laurette Lowell Simpson
Mrs. Edwin Embury	Mrs. Charles E. Stanton
Mrs. C. S. Gibson	Mrs. Horace Noble Taylor
Mrs. Harriet S. Greenfield	Miss Marian Terrell
Mrs. Nellie Multer Heseltine	Mrs. P. C. Thompson
Mrs. Daniel Gaines Hon	Mrs. James Thomson
Mrs. Herbert Alloway Huebner	Mrs. Raymond Tremaine
Miss Winifred Huntington	Mrs. N. Bradford Trenham
Mrs. Vincent S. Kerans	Miss Namie Nevada Voigt
Mrs. James A. Marcus	Mrs. Alvin William Wendt
Mrs. William H. Mayne	Mrs. James Henry Woods
Mrs. George W. McDill	Mrs. Neal Woods
Miss Charlotte McGrath	Mrs. Willodeane West Wright
Mrs. Howard R. Miner	Mrs. Ellis T. Yarnell

[The EBELL of Los Angeles]

Non-members assisting in the plays:

Mr. King Baggot	Mr. Paul Morgan
Mr. Douglas Dale	Mr. Bert Morse
Mrs. Paula Dean	Miss Beatrice Prentice
Mr. Harold Enfield	Mr. Eugene Radovich
Mr. Paul Fort	Mr. Kenneth Randall
Mr. Carl Fredericks	Mr. Thomas Riddell
Mr. Tommy Gibbons	Mr. William Franklin Rowell
Mr. Tad Harvey	Mrs. Sidney Sprague
Mr. Ivan H. Ihm	Mr. Paul Stanton
Mrs. Ivan H. Ihm	Miss Corneil Steele
Mr. Willis Lawrence	Jean Marie Swift
Mrs. W. H. Lyman, Jr.	Mr. Bob Vogel
Mr. Walter Matthews	Mr. Bob White
	Miss Virginia Woods

French

9:30 du matin: Cours élémentaire: Grammaire—The new Chardenal (Grosjean Edition); Le Beau Pays par Spink.

10:30 du matin: Cours intermédiaire: Grammaire—Chardenal's Complete Course (Revised Edition); La Mare au Diable par George Sand.

11:30 du matin: Cours avancé: French Composition Book par Coindreau et Lowe; Le Grand Meaulnes par Alain Fournier.

Average attendance, forty-eight.

Lam

A Little Knowledge is a Dangerous Thing, Mr. E. Neal Ames.

My Experiences on the Bench, Judge Charles S. Burnell.

A one-act play, Ladies of the Jury, Mrs. Henry Thomas Wright.

Real Estate the Basis of Security, Mr. S. H. Woodruff.

The Night Court, Judge Raymond Turney.

Eugenic Marriage, Judge Walter Guerin.

Wills and Laws of Succession, Judge Charles S. Crail.

Domestic Relations, Miss Margaret McGrath.

Lectures, Miss Florence Bischoff:

Negotiable Instruments.

Courts and their Procedure.

Real Property.

Community Property.

The Contents of your Safety Deposit Box.

Average attendance, one hundred fourteen.

Lives and Times

Introduction of officers.

Outline of year's work.

Dramatic Interpretations, Mrs. Edith Louise Neff:

A short story, Ba-ba Black Sheep, *Kipling*.

Sing a Song of Six Pence, *Original*.

[The EBELL of Los Angeles]

A one-act play, Morality Play for the Leisure Class, J. Balerston.

Musical Current Events in Los Angeles, Mrs. Alfred Carlton Kuehl.

Review of a Recent Book, Mrs. Harold Gilman Appleton.

Group of Modern Songs, Mrs. Ed McClure.

Dramatic Reading, Fourteen, a one-act play, Mrs. Melville S. Richardson.

Vocal Solos, Mrs. Benjamin Schiewe.

Lecture: The Greatest American—Who is He? Mr. James Mussatti.

A Novelty Program under the direction of Mrs. Ledy.

Review of a Recent Book, Miss Marguerite Strangman.

Dramatic Readings, Mrs. Earl James Taylor Oakley.

French Folk Songs, after the manner of Yvette Gilbert: Mrs. Joseph D. Taylor, Soloist; Miss Aura Berg, Pianist.

Annual Spring Party.

Average attendance, forty-five.

Music

Greetings by the President, Mrs. A. Bennett Cooke.

Songs: Emily Hardy, William Edward Johnston, Frank Coulson; Accompanist, Mary Carr Moore.

Songs, Viola Ellis; Accompanist, Mrs. Guy Frederick Bush.

Piano Duet, Mrs. Guy Frederick Bush and Mrs. Guy Williams.

Songs, Mrs. Harry Hoffman.

Violin, Miss Laura Berkovitz.

Whistling Solos and Reading, Mrs. Vernon E. Stockwell.

Dance, Edna Van Breiman.

Harp, Kathryn Jackson.

Violin, Georgia Williams.

Opera Recital, Adaline Appleton.

Solos, Edward Clark and Rachel Clark; Accompanist, Laura May Polar.

Piano Solos, Mrs. Norman E. Branch.

Solos: Martin Cory, Baritone; Margaret Crist, Soprano; Will Garroway, Accompanist; Leona Neblett, Violin.

Given at every meeting:

Current Events in Music, Mrs. Ernest James Dill.

Lecture, Mrs. Gertrude Ross, Composer-Pianist.

Average attendance, two hundred seventy-one.

Parliamentary Law

Study Topics: Voting, Order of Business, Introduction of Business, Order of Precedence of Motions, General Classification of Motions, Main Motions, Resolutions, Postpone Indefinitely, Amend, Committees and Their Appointment, Motions Creating Special Committees and Reports, Postpone Definitely, Limit Debate, Previous Question, Lay on Table, Take from Table, Ratify, Raise a Point of Order, Appeal from Decision of the Chair, Suspension of the Rules, Object to the Consideration of the Question, Reconsider, Rescind, Privileged Motions.

Average attendance, twenty-eight.

[The EBELL of Los Angeles]

Poetry

Chinese Poets and Poetry, Old and New, Mr. Clark H. Getts.
Eve and the Serpent, Original International Prize Poem, Frances Beebe.

Poetry of the Hebrew People, Rabbi Edgar F. Magnin.

The Modern Movement in Poetry, Mrs. Snow Longley Housh.

Dramatic Readings from Modern Poets, Rose Conrad.

Original Poems, Josephine Miles.

What is Poetry, Mrs. Samuel Clover.

Original Poems (Song Lyrics), Grace Howard Trine.

Excerpts from Driven, Mr. Leroy McLeod.

California Sketches, Mrs. Guy Fredrick Bush.

Handicap as an Incentive to Poetic Art, Mr. Ben Field.

Some Nearby Poets, Clara Greening Creager.

Musical and Poetic Dance Interpretations, Pierre de La Roche.

Moving Picture of Joaquin Miller and The Hights, Oakland, Mr. George Eric Thornton.

Readings from Joaquin Miller, Mrs. George V. Shipley.

Joaquin Miller and His Outlook on Life, Mrs. Harry A. Ford.

Joaquin Miller Songs, Mrs. Roy Charles Arnold, Accompanied by Mrs. Guy Fredrick Bush.

Robinson Jeffers' Poetic Message, Mrs. Hester Alverson Moffett.

Edwin Arlington Robinson, Miss Frederica de Laguna.

The Poetry of Kipling, Dr. Karl T. Waugh.

Honor Guests: Kay Clemmet Pedell, Jean Hisch Stein, Lucile Evans, Mr. Ralph Waldo Trine, Miss Ann Harley, Mrs. Ann Hamilton, Myra Cain Grant, Mrs. Rose Darling, Mrs. Gertrude Long, Mr. David Grokowsky, Mrs. Mina Snell, Ruby Archer Gray, Mr. Marshall Breeden, Beulah May, Vesta Wills Hancock, Mrs. Leroy McLeod, Mrs. Samuel Clover, Mrs. Clinton Dille, Senor Gracia Concepcion, Mrs. May English, Miss Mary Murphy, Mrs. Arthur Weber, Mr. Scofield, Mr. O. E. Wickizer, Mrs. Edwin Harkness, Mr. and Mrs. Theodore Modra, Mrs. Katherine Buoy, Mrs. Alla Forster, Mrs. Corrine Dodge, Lannie Haynes Martin, Miss Dorothy Haddox, Mr. and Mrs. Colin Palmerston, Mrs. Ella Bacon Balsley, Mrs. Lillian Ford, Mrs. Charles Hubbard, Mrs. Mable Wing Castle.

Average attendance, fifty-seven.

Psychology

The Basis of Human Behavior, Dr. Elizabeth Woods.

Psycho-Analysis, Dr. Alice E. Paine.

The Influence of the Glands of Internal Secretion, both in the Physical and the Psychological Sense, Dr. Bennet M. Allen.

The Nervous Basis for Psychology, Dr. Hazel E. Field.

Mind in its Three Aspects, Mrs. H. M. Farnham.

[The EBELL of Los Angeles]

Brain and Personality, Mrs. Henry Thomas Wright.
Psychology for Everyday, Dr. Ernest A. Rayner.
Constructive Thinking, Mrs. J. Jerome Canavan.
The Sub-Conscious and the Super-Conscious Mind, Swami Prabhavananda.
Josiah Royce, California Psychologist-Philosopher, Dr. Clifford L. Barrett.
Conscience, Mrs. William Read, Dr. Rufus B. von Klein Smid.
The Philosophy of Psychology, Dr. Ernest A. Holmes.
The Ethics of The Bible, Rabbi Edgar L. Magnin.
The Esthetic Meaning of Life:
As Expressed through Art, Mrs. Sydney A. Temple.
As Expressed through Poetry: Blake,—Artist, Poet, Seer, Mrs. Louise Ward Watkins.
As Expressed through Music, Mrs. J. J. Carter; The Philosophy of Music, Mrs. Guy Frederick Bush.
As Expressed through Drama: One-act play, presented by the Drama Workshop. Directed by Mrs. Leslie S. Bowden. Parts taken by Mrs. Tom P. Robertson, Mrs. Leslie S. Bowden, Mrs. Charles Axiom Chamberlain.

Average attendance, ninety-three.

Public Affairs

Civic Day, Mayor John C. Porter; Milton Bryan, City Legal Department.
Goodwill Industries of Southern California:
Greetings, Mr. F. H. Blair, Superintendent; Modern Principles of Relief, Mr. Alphonso Carillo; Roberto Morales, Violin; Nursery Babies in Song, Original Piano Compositions, Mrs. Ella Duffield.
Goodwill and What It Means to the Women, Elaine Anderson Dudley.
Trip to the power plants owned by the City of Los Angeles.
Lectures: Dr. O. W. E. Cook, Professor of Political Science and International Relations, University of Southern California.
Our Policies and National Forces in the Philippines.
Our Policies and the New China.
Our Policies and the New Japan.
Urgent Problems of the Pan-Pacific.
Checks presented to four prize essay winners, Mrs. Samuel Cary Dunlap.
Department of Playground and Recreation of the City of Los Angeles, Mr. Charles Lamb, Mr. Glenn Grant, Mr. John Henderson, Mr. Lewis Orsatti, Mr. D. W. Lott, Mrs. Maxine McSweeney.

Average attendance, one hundred thirty-seven.

[The EBELL of Los Angeles]

Shakespeare

Symposium, What the Shakespeare Department Means, Past Presidents, Curators and Officers stating their opinions.

The first two meetings were given to the study of the philosophy, psychology and character development in The Merchant of Venice.

The next five meetings were taken up by lectures by Dr. Frederick Warde on the same play. The services of Dr. Warde were provided by the kindness and generosity of a Past Curator, Mrs. Norman D. Hall.

Average attendance, fifty-eight.

Spanish

Clase Elementaria: First Spanish Course, Hills and Ford.

Clase Intermediaria: First Spanish Course, Hills and Ford.

Clase Superior: Spanish Composition, Galland and Brenes-Mesen; Novel, Pata de Zorra, by Hugo Wast.

Average attendance, forty-five.

Report of the Art Exhibitions Committee

The Ebell Salon of Art was conceived in August, 1929. It was perfected in September and formally opened by the president, Mrs. A. Bennett Cooke, and her Executive Board, together with the members of the Art Exhibitions Committee, with a reception on the afternoon of October fourth, 1929.

The Salon came into existence with the definite purpose of stimulating a greater appreciation for the finest in painting and sculpture within our club and of making the gallery itself one of the important factors in the art world of the West, through the maintenance of the highest standard of work from the exhibiting artists.

As an Honorary Committee, distinguished artists were invited to serve in an advisory capacity and graciously accepted. They are:

Painters

Theodore J. Modra, Chairman, Los Angeles, California.
De Witt Parshall, N.A., Santa Barbara, California.
William Wendt, A.N.A., Laguna Beach, California.
William Ritschell, N.A., Carmel Highlands, California.
Frank Tenney Johnson, A.N.A., Alhambra, California.
Julian Ellsworth Garnsey, President California Art Club, Los Angeles, California.
Edwin S. Blashfield, N.A. (Dean of American Painters), New York City.
G. Glenn Newell, A.N.A., New York City and Dover Plains, New York.
Elmer Schofield, N.A., New York City and London, England.
Julius Rolshoven, A.N.A., New York City and Florence, Italy.
George Wharton Edwards (Decorations from the Governments of Belgium, France and Spain), New York City and Paris, France.

Sculptors

Gutzen Borglum, San Antonio, Texas.
Roger Noble Burnham, Los Angeles, California.
Joseph Mora, Carmel, California.

In December, 1929, a sub-committee of the Art Exhibitions Committee was organized by permission of the Executive Com-

mittee. The membership of this committee is limited to one-hundred fifty, with an annual fee of ten dollars a member. It is in this way that money is procured to defray the expenses incurred by the monthly exhibitions of paintings and sculpture in the Ebell galleries. Commissions from the paintings and etchings that were sold, amounted to \$260.05 and this sum was donated to the Fountain of Honor Fund.

During the past year we have had eleven one-man shows in painting and three general exhibitions. The artists were: Frank Tenney Johnson, A.N.A.; William Ritschell, N.A.; William Wendt, A.N.A.; Douglas Parshall, A.N.A.; De Witt Parshall, N.A.; Thomas Hunt; Theodore Lukits; Armin Hansen, A.N.A.; William A. Griffith; Evylena Miller and Harvey Coleman.

In sculpture we have had one-man exhibitions by Eli Harvey, Charles Russell and Henry Lion, and five general exhibitions from the studios of Roger Noble Burnham, Toles Chamberlain, Louise Everett, Jason Heron, Andrew Bjurman, Casper Gruenfeld, Julia Bracken Wendt, E. J. Urman, Raphael Gunther, Ella Buchanan, Arthur Putnam, A. P. Proctor, David Edstrom and Bessie Potter Vonnoh.

In March, 1930, we had our first evening preview, when an exhibition of National Academy Painters was upon our walls. April found us hostesses to the notable Mural Painters of California and brought also an exhibition of the California Water-Color Society, while May marked the first annual exhibition of the California Oil Painters.

We have held important exhibitions of the foremost etchers of California, with Edward Borein and Arthur Millier in one-man shows, and a list of other distinguished etchers obtained through the courtesy of the California Etchers Association.

We have had wood-block prints from Frank Morley Fletcher and drawings by the young Chinese artist, Keye Luke. Persian miniatures and fabrics were exhibited by Dr. Ali Kuli Khan of Persia.

Every effort has been made to show the miniatures of the California Miniature Society to the best advantage, and the works of the foremost women painters of America have been assembled for exhibition by Miss Gertrude Little, secretary of the Society. These exhibitors were Ella S. Bush, Alice Ludovica, Minerva Chapman and Martha Wheeler Baxter.

The interesting miniatures of Bennett-Alder of London also were shown.

We have had two cash awards presented to us for use in prizes for exhibiting artists: "The Elizabeth Holmes Fisher Prize," given by Mrs. Walter Harrison Fisher for the best oil painting by a California painter, and "The Leafie Sloan-Orcutt Award," given by Mrs. Leafie Sloan-Orcutt for the best water-color. We hope to keep these prizes a permanent event of our exhibitions. "Honorable Mention" and "The Ebell Popular Vote" also have added interest to the exhibitions.

"The Leafie Sloan-Orcutt Award" for the best water-color was given to Milliard S. Sheets; First Honorable Mention to Theodore Modra; Second Honorable Mention to Herbert Jepson; Popular Vote of Ebell to Henry Richter. The judges were Max Wiczorek, Carl Oscar Borg, Hanson Puthuff, Robert Vose, De Witt Parshall and Hugo Ballin.

"The Elizabeth Holmes Fisher Prize" for the best oil painting was won by Carl Oscar Borg; First Honorable Mention by Milliard Sheets; Second Honorable Mention by Mable Alvarez, and the Ebell Popular Vote was given to George Sherrieff. The judges for the oil show were Arthur Millier, Frank Tenney Johnson, Charles O. Middleton, Charles Sindelaer, Francis Vreeland, Mrs. William Henry Lyman and Dr. A. Bennett Cooke.

The season closed with a Salon showing of the works of California painters and a Galeria exhibition of the water-colors of Anthony Euwer and examples of the year's work of the Applied Design Department. We had also a rare and valuable Dubuc clock of Napoleon's on exhibition in the Salon.

We are deeply gratified by the success of the past year's work, the first year of the Ebell Salon of Art activity, and realize fully that only through the sympathetic co-operation of the President and the Executive Committee, and the spontaneous appreciation of the club members as a whole, could this have been accomplished. The Art Exhibitions Committee has assumed not only a responsibility to you, but has been granted a place in the art world of the West, which it must maintain through the coming years.

We accept the responsibility, with your help.

Respectfully submitted,

MRS. SYDNEY A. TEMPLE,
Chairman of the Art Exhibitions Committee.

Report of the Scholarships Committee

Twenty-three students have been awarded our scholarships the past year, two of whom are boys attending California Institute of Technology at Pasadena. One of the girls has just finished at Manual Arts High School, one is finishing at the Summer School of the University of Southern California, one is at the Chouinard School of Art, and all the remainder are attending the University of California at Los Angeles. Of the latter, six have graduated in June and two of these have married.

The new awards have been given to one girl at the Los Angeles Junior College, two girls at the University of Southern California, three entering Freshmen at the University of California at Los Angeles, and one boy has been re-instated.

Our ideal of assisting potential leaders, insisting upon "high mentality, integrity, energy, and good health," thus quoting from our by-laws, has been most satisfactory. Not one student has been dropped for the entire year, although several have had to be investigated. The adjustment to the new campus at Westwood has been difficult, but our Ebell students have measured up to our requirements.

Defining our Scholarship work as an educational activity is in line with the modern trend of thought. The Harmon Foundation with about a half-million in its Scholarship fund has issued a pamphlet, stating that after seven years of experience with student loan funds one of "the first aims of the Foundation has been to take student aid out of the field of philanthropy where most Americans have unconsciously placed it heretofore." By making it a matter of competition, we can insist upon our high standard of scholarship, and thereby stimulate the best minds of our youth.

The second essay contest, sponsored by Mr. and Mrs. Charles N. Flint, brought out some interesting ideas on "The Meaning and Scope of Citizenship," the prizes proving a godsend to the four lucky winners.

The total of our investments remains at \$55,500, of which \$40,000 is the Flint Foundation. The financial statement for the year follows:

[The EBELL of Los Angeles]

July 1, 1929 to June 30, 1930

Receipts:

Balance on Hand, July 1, 1929.....	\$ 714.00	
Interest on C. N. Flint Foundation Fund and other Bonds.....	\$ 4,080.00	
Ebell Treasury	600.00	
Current Bank Interest.....	42.78	
Scholarship (Anonymous).....	200.00	
Mrs. Irene C. Williams.....	200.00	
Essay Prizes	125.00	
Gifts	57.00	5,304.78
		\$ 6,018.78

Disbursements:

Scholarships to Students.....	\$ 4,230.00	
Essay Prizes.....	125.00	
Bryn Mawr.....	30.00	
Rental of Safe Deposit Box.....	8.00	
	\$ 4,443.00	
Cash on Hand, June 30, 1930.....	1,575.78	\$ 6,018.78

Assets:

Investments in Bonds.....	\$15,500.00	
Investments in Stocks and Bonds		
C. N. Flint Fund.....	40,000.00	\$55,500.00

Respectfully submitted,

MRS. SAMUEL CARY DUNLAP,
Chairman of the Scholarships Committee.

Honors to the Endowment Fund

Mr. and Mrs. Charles N. Flint.
Mrs. Seeley Wintersmith Mudd, in memory of her mother,
Amanda Mulock.
Mrs. Henry Levinson, in memory of her sister, Elizabeth
May Sheeran.
Mrs. Henry T. Wright, in memory of her mother, Jacova
Ann Bray.
Mrs. Amelia J. Schellenbach, in memory of her son, Gerald
Schellenbach.
Mrs. Oscar A. Trippet, in memory of her mother, Mrs. N. G.
Larimore.
Mrs. Norman Holt Morrison, in memory of her mother,
Catherine Dillman Rhodes.

[The EBELL of Los Angeles]

Mrs. S. M. Browne, in memory of Mr. S. M. Browne.
Mrs. Summer P. Hunt, in memory of her mother, Elizabeth
Hancock.
Mrs. Ilot Johnson, in memory of her mother, Nancy Kerr.
Mrs. Irene C. Williams, in memory of her mother, Lavinia
Ann De Noon Chapman.
Mrs. J. A. Johnston, in memory of her mother, Mrs. Alida
Ives Fox.
Mrs. Edward Opel, in memory of her mother, Sarah Ann
Shaw.

Mrs. Grantland Seaton Long	Mrs. William R. Wherry
Mrs. Stephen Driver Brooks	Mrs. Susan M. Dorsey
Mrs. George Houtz Beeman	Mrs. John Fremont Salyer
Mrs. William A. Moses	Miss Lillian Blair
Mrs. Dwight S. Moore	Mrs. John E. McMorries
Mrs. Frederick Warren Johnson	Mrs. Ralph Beldam Hardacre
Mrs. Charles Hulbert Toll	Mrs. W. T. Lewis
Mrs. M. Louise de Roulet	Mrs. E. U. Wheelock
Miss Elizabeth J. Gibson	Mrs. Lewis Clark Carlisle
Miss Mattie H. Wilson	Mrs. Sidney J. Parsons
Mrs. Frank C. Keach	Mrs. Michael Creamer
Miss Elizabeth M. Ogden	Mrs. Milo Arnett Baker
Mrs. Charles E. Wolfenden	Mrs. Chappell Q. Stanton
Mrs. C. A. Summers	Mrs. Fred C. Hartmann
Mrs. John Rollin French	Mrs. Joseph Howard Moore
Mrs. W. H. Anderson	Mrs. E. B. Hunter
Mrs. Samuel Cary Dunlap	Mrs. Serena Dorothea Brauer
Miss Jessie M. Gearhardt	Spanish Department
Miss Florence A. Carpenter	French Department

Luncheon Speakers

OCTOBER NINTH, President's Luncheon, Mrs. A. Bennett Cooke presiding.

Music in Religious Education, Mrs. William Ernest Mabee.
Art Appreciation, Mrs. Frank Tenney Johnson.
Harmonious Surroundings, Mr. Arthur Rodzniski.
Planning of American Cities, Mr. George McAneny.
City Tree Planting, Mrs. A. Bennett Cooke.

OCTOBER SIXTEENTH, Public Affairs Luncheon, Mrs. Charles D. Hill presiding.

Introduction of Mayor Porter, Mrs. A. Bennett Cooke.
Greetings to Ebell, Mayor John C. Porter.
What Women Can Do to and in Our City Government, Mr. J. W. Sanborne.

OCTOBER TWENTY-THIRD, Art and Travel Luncheon, Mrs. Harry Leigh Bentley presiding.

Social Experiences in England, Mrs. Albert Sherman Hoyt.
Western Travel in the Early Days, Mr. Frank Tenney Johnson.
Gardens of Different Countries, Miss Florence Yoch.

OCTOBER THIRTIETH, Music Luncheon, Mrs. Roy Charles Arnold presiding.

Civic Opera Company, Madame de Zaruba.
Symphony Lectures, Miss Sarah Ella Barnes.
Poem Recital, An Echo, Mrs. Ralph Waldo Trine.
Movie Tone Work, Mr. Frank Harold Giffen.

NOVEMBER SIXTH, President's Luncheon, Mrs. A. Bennett Cooke presiding.

The Struggle of Democracy in Russia and Italy, Dr. Gordon Watkins.

NOVEMBER THIRTEENTH, Public Affairs Luncheon, Mrs. Charles D. Hill presiding.

Introduction, Mrs. A. Bennett Cooke.
Memories of the Past, Mrs. Elaine Anderson Dudley.
Pageant of Ye Olden Times, Ebell Members.

NOVEMBER TWENTIETH, Art and Travel Luncheon, Mrs. Harry Leigh Bentley presiding.

Nights in the Sahara, Mrs. Byron Thorpe Carr.

NOVEMBER TWENTY-SIXTH, Art Patrons Luncheon, Mrs. Sydney A. Temple presiding.

Transformation of the Tea Room into an Art Salon, Mrs. A. Bennett Cooke.
Meaning of the Art Patrons Committee, Mrs. Walter Harrison Fisher.
Exhibits in the Art Salon, Mr. Theodore Modra.

JANUARY EIGHTH, President's Luncheon, Mrs. A. Bennett Cooke presiding.

Superior Court of California, Judge Elliott Craig.
Duties of the Superior Court, Judge Walter Gates.
Faith in the World Court, Dr. Marshall Dimnock.

JANUARY FIFTEENTH, Public Affairs Luncheon, Mrs. Charles D. Hill presiding.

Introduction, Mrs. A. Bennett Cooke.
Our Policies and National Affairs in the Philippines, Dr. O. W. E. Cook.

JANUARY SEVENTEENTH, Book Chamber Luncheon, Mrs. Jack Vallely presiding.

Book Reviews by Mrs. Richard F. Bailey, Mrs. Elbridge R. Thrapp, Mrs. Harold Gilman Appleton, Mrs. E. R. Waggoner, Mrs. Charles A. Ballreich and Mrs. Clay Robbins.

JANUARY TWENTY-SECOND, Art and Travel Luncheon, Mrs. Harry Leigh Bentley presiding.

Greetings, Mrs. A. Bennett Cooke.
Seeing America First, John Steven McGroarty.
An Indian Dance given by Chief Big Tree and Mrs. Big Tree.
The Indian as a Model, Mrs. Katherine W. Leighton.
Meaning of the Indian Dances, Mrs. Robert Callahan.
Dance Drama, Miss Norma Gould.
Travel in Far Lands, Mr. John Gates, Jr.

JANUARY TWENTY-NINTH, Luncheon honoring Mrs. John F. Sippel, President of the General Federation of Women's Clubs, Mrs. A. Bennett Cooke presiding.

Introduction and Greetings to Special Guests, Mrs. A. Bennett Cooke.
Foreign Clubs, Mrs. John F. Sippel.
Better Motion Pictures, Mrs. Thomas G. Winter.
Carry Forward the Club Banner, Mrs. Josiah Evans Cowles.
Responses: Mrs. W. W. Green, Mrs. Howard Sherwood, Mrs. John C. Urquhart.

FEBRUARY FIFTH, President's Luncheon, Mrs. A. Bennett Cooke presiding.

Location, History and Details of the Filming of Trader Horn, Mr. W. S. Van Dyke.
Bronzes Done by Mr. Charles M. Russell, Mrs. Charles M. Russell.
How to Look at Paintings and Sculptures, Dr. Ernest Tross.

FEBRUARY TWELFTH, Public Affairs Luncheon, Mrs. Charles D. Hill presiding.

Greetings, Mrs. A. Bennett Cooke.
Our Policies and the New China, Dr. O. W. E. Cook.

[The EBELL of Los Angeles]

FEBRUARY EIGHTEENTH, Annual Luncheon of the Bible Literature Department, Mrs. Samuel H. French presiding.
Greetings, Mrs. W. S. Bartlett, Mrs. Alexander C. Smither, Mrs. William Read.
How the New Testament Was Written, Dr. Carl S. Patton.

FEBRUARY NINETEENTH, Art and Travel Luncheon, Mrs. Harry Leigh Bentley presiding.
Life in Samoa, Elsie Noble Caldwell.
Life, Hopes and Ambitions of the Samoan People, Mr. Tusele.
Native Songs and Dances by eight Samoans.

FEBRUARY TWENTY-SIXTH, Social Welfare Luncheon, Mrs. Charles Egleston Cray presiding.
Introduction of Social Welfare Workers, Mrs. A. Bennett Cooke.
Beginning of Social Welfare Work in Ebell, Mrs. William Read.
Letters of Appreciation from former Rest Cottage Guests, Mrs. William R. Wherry.
Work of Practical Relief, Mrs. T. J. Fletcher.
Scholarship Work of Ebell, Mrs. Samuel Cary Dunlap.
Social Welfare Work of the Lives and Times Department, Mrs. Raymond Tremaine.
Social Welfare Work Done by the Juniors, Miss Lois McQuiston.
Women of the University of California at Los Angeles, Dean Laughlin.

MARCH FIFTH, President's Luncheon and Annual Luncheon of the Drama Department, Mrs. Walter Johnson Veale presiding.
Introduction and Greetings, Mrs. A. Bennett Cooke.
Greek Drama, Mrs. John Fremont Salyer.
Roman or Latin Drama, Mrs. Margaret Barbrick Purcell.
Spanish Drama, Mrs. Louise Ward Watkins.
Irish Drama, Mrs. W. S. Bartlett.
English Drama, Dr. Frederick Warde.
Norwegian Drama, Mrs. Albert H. Purdue.
German Drama, Mrs. Roy John Thompson.
Russian Drama, Mrs. Zoe Ballard Shiveley.
Drama of Turkey, Mrs. George Amon Meyer.
Drama of India, Mrs. Thomas B. Stowell.
Drama of China, Mrs. George Horton Freeman.
Drama of America, Mrs. Charles S. Crail.
The Play is the Thing, Mrs. Tom P. Robertson.
Log of our Journey, Poems by Mrs. Thorwald A. Probst.
Silent Drama, Alma Whitaker.

MARCH TWELFTH, Public Affairs Luncheon, Mrs. Charles D. Hill presiding.
Introduction, Mrs. A. Bennett Cooke.
Law Observance, Mr. Nathan Newby.
Good Citizenship, Mrs. William Read.
A True American Citizen, Judge Benjamin F. Bledsoe.

[The EBELL of Los Angeles]

MARCH NINETEENTH, Art and Travel Luncheon, Mrs. Harry Leigh Bentley presiding.

Introduction, Mrs. A. Bennett Cooke.
Hawaii of Yesterday, Mrs. Paulina Steele.
Songs of the Hawaiian Islands, Mr. Eddie Steele.
Friendship of California and the Hawaiian Islands, Florence Dodson Schoneman.

MARCH TWENTY-SIXTH, Music Luncheon, Mrs. Roy Charles Arnold presiding.

Introduction, Mrs. A. Bennett Cooke.
Fine Arts in America, Mr. Adolph Bohn.
The American Dancer (a magazine), Miss Katherine Jackson.
Origin of Hawaiian Music, Mr. E. L. Heathcote.

APRIL SECOND, President's Luncheon, Mrs. A. Bennett Cooke presiding.

The Influence of the Talkies on the Theatre of Today, Mr. Martin Flavin.

APRIL NINTH, Public Affairs Luncheon, Mrs. Charles D. Hill presiding.

The London Conference, Dr. O. W. E. Cook.

APRIL SIXTEENTH, Art and Travel Luncheon, Mrs. Harry Leigh Bentley presiding.

Welcome, Mrs. A. Bennett Cooke.
Modern Italy, Chevalier A. Mellini Ponce de Leon (Vice Consul).
Vocal Solos (Italian Songs), Miss Lucile Bessolo.

APRIL TWENTIETH, Book Chamber Luncheon, Mrs. Jack Valley presiding.

Book Reviews by Mrs. Leland Sanborn Bower, Mrs. Samuel H. French, Mrs. Charles E. Curry, Mrs. George Amon Meyer, Mrs. Richard F. Bailey and Mrs. Elbridge R. Thrapp.

APRIL TWENTY-THIRD, Music Luncheon, Mrs. Roy Charles Arnold presiding.

Work of the Bartlett-Frankel Quartette, Mrs. Cecil Frankel.
Musical Culture in Los Angeles, Mr. L. Samoiloff.

MAY FIFTH, Annual Luncheon of the Browning Department, Mrs. Francis D. Blakeslee presiding.

Browning's Challenge to the Third Decade, Mr. Edgcomb Pinchon.
A Browning Anecdote, Mr. Sherman Hill.

[The EBELL of Los Angeles]

MAY SEVENTH, President's Luncheon, Mrs. A. Bennett Cooke presiding.

The Ladder of Life, Dr. A. Bennett Cooke, introduced by Mrs. Samuel Cary Dunlap.

MAY FOURTEENTH, Public Affairs Luncheon, Mrs. Charles D. Hill presiding.

Introduction, Mrs. A. Bennett Cooke.

Preservation of California Landmarks, Mrs. Albert Sherman Hoyt.

Chalk and Music, Mr. Vernon Grant, Mrs. Vernon Grant accompanying on the violin.

Public Works of the State of California, Mr. R. B. Meek.

MAY TWENTY-FIRST, Art and Travel Luncheon, Mrs. Harry Leigh Bentley presiding.

Greetings, Mrs. A. Bennett Cooke.

My Love for South America, Senator Pyle.

Art of Bolivian Music, Mr. Waldo E. Alborta, Consul of Bolivia.

A Trip Around South America, Mr. E. M. Bonnell, Uncle Remus of Radio Land.

MAY TWENTY-EIGHTH, Music Luncheon, Mrs. Roy Charles Arnold presiding.

Demonstrating the Therominvor, Mr. James G. Ellis, assisted at the piano by Mrs. Guy Frederick Bush.

What the Well-dressed Club Woman Should Wear, Mr. Allen.

[The EBELL of Los Angeles]

**Organizations in which Ebell Holds
Membership**

Federation Member

The General Federation of Women's Clubs

Life Member

The Audobon Society, State Branch

The Clara Barton Memorial

The Humane Society for Children

Regular Member

The American Women's Club of Paris

The American Green Cross

The Children's Home Society

The Children's Hospital Society

The Children's Protective Association

The Council of International Relations

The Local Association of Travelers' Aid

The Los Angeles Girls' Council

The Los Angeles Music School Settlement Association

The Los Angeles Tuberculosis Association

The National Association of Travelers' Aid

The National Parks Association

The Needlework Guild

The Orthopaedic Hospital School

The Save the Redwoods League

The Sempervirens Club

The Southern California Association for the Blind

Other Agencies Assisted

The American Brotherhood of Free Reading for the Blind

The Community Chest

The Disabled Veterans, Post No. 1

The Disabled Veterans, Whipple Barracks, Arizona

Report of the Practical Relief Committee

The service rendered by the Practical Relief Committee reaches out in many directions, while the work in the main is the same as when the committee was organized. We sew every month in the year with the exception of July, which is our vacation month.

Our special object of interest last autumn was the Helen Mathewson Club House in Westwood. The twenty-four girls who live in this home do all of the work, and in addition they have to earn money to pay their college expenses. Much in furnishings and new bedding and table linen was needed for the home. One of our good members of Ebells donated one hundred dollars for the bedroom curtains and spreads. These were planned and cut by a member and were made by six women of our committee, who gave days of their time to this work. Another generous gift was fifty dollars for the dining room curtains, this sum covering the cost of materials and the making of the curtains. Again fifty dollars to be used as we saw fit was given by a club member and her husband. By smaller gifts this was increased to two hundred fifteen dollars and we were able to supply many conveniences. We made nine comforts, four of which had pieced tops, our scraps of cotton goods being used for these. Fifty-three napkins were hemmed, old table cloths being cut up for these. Two dozen doilies and table mats with crocheted edges were made from pieces of linen and Indian head. This work was done by our members at home. Among our gifts were also fourteen sheets, thirty-four pillow cases and twenty-four pads. In addition, we dress completely eighteen of these twenty-four girls and assist the remaining six.

Our Christmas activities included the annual jelly and jam shower, which was held this year at the Helen Mathewson Club House. A general invitation was extended to Ebells members, and the response was so generous that the preserve closet was well filled with jelly, jam and canned fruits.

We have always told you much about our university students, but perhaps you do not know about the high school girls whom we assist. They are sent to us by the vice-principals and are always girls who stand high in scholarship and are working

their way, in part at least, through school. We made three graduating dresses for high school girls for the February commencement and one for the June exercises. Besides, seven graduating dresses were required for university students. When we can not make all of these dresses we supply the material and the girls make them. We received donations from two Ebells members for two dresses.

Any guest from Rest Cottage, who comes to us, is well cared for by us. We have about ten Rest Cottage guests who look to us for most of their clothing.

We have had more demands from the disabled veterans than ever before. Almost every piece of men's clothing is sent out at once to the needy ex-service men. For them, in our Christmas activities, we gave seventy-three Christmas dinners, a bushel basket holding each dinner. The donations for these Christmas dinners were as usual very generous, amounting to two hundred one dollars and eighty-five cents. We were indebted to Bullock's for two hundred different articles; including clothing, toys, books and small tubs of candy. Some of these were distributed in the soldiers' baskets and a part of the games, toys and candy was given to the children in the tubercular ward of the General Hospital.

Our further Christmas activities included the Barlow Sanitarium, to which we sent one dozen flannelette night-gowns, two dozen nightingales, three hoods and two pairs of bed socks; and to the County Farm we took three dozen nightingales, five hoods and four pairs of bed socks for the women in the infirmary.

The report of clothing made and distributed is as follows:

Garments received.....	3,800
Garments given out.....	3,638
New garments made.....	890
Garments remodeled.....	60
Sweaters knitted.....	14

We are indebted to the Needlework Guild for three hundred forty-seven garments.

We can not tell you all the appeals that come to us, but a few outstanding ones follow. The assistant chairman became

[The EBELL of Los Angeles]

much interested in a university man who is working his way through college. His home was so far from the university that he had to leave at six-thirty in the morning to make an eight o'clock class and car fare was costing him fifty cents a day. Miss Moorhead decided that he should have a Ford and succeeded in getting donations for this car without much solicitation. The young man now has more time for work and study and takes other boys to school, thus giving them more time.

One of the school girls came to us in trouble. Her father had died and most of the family savings had been used in caring for him through a long illness. He had left a little insurance and the mother, who was ill, lived on this for a few months, until she could decide what to do. She had three small children, besides the daughter in high school. She decided to go out in the country, with her children, and raise turkeys and chickens. She had been reared on a farm and felt that she knew how to do this. To establish herself, she used the remainder of her insurance money, but we pointed the way to State aid. While she was waiting for that, two of our Ebell members made donations for three months, which greatly helped her. Also we clothed her and the children.

We are looked upon as an employment agency, for we have many requests for work and also many requests for housekeepers and maids. We have just succeeded in placing three women in good homes at fair wages.

The Red Cross asked Ebell to knit one hundred sweaters. This work was put in charge of the Practical Relief Committee and wool for one hundred six sweaters was sent out by the Red Cross to Ebell members and friends. Again Red Cross has asked Ebell for one hundred sweaters to be completed by Thanksgiving.

The financial report follows:

Balance, June 1, 1929.....	\$ 751.94
Receipts (Allowance from Benefit Parties).....	600.00
Donations	564.86
Total Receipts.....	\$1,916.80
Disbursements	1,228.54
Cash on Hand, June 1, 1930	\$ 688.26

[The EBELL of Los Angeles]

We have had forty-five meetings with an average attendance of eighteen members. However, much of the sewing is done at home. The work accomplished would not be possible if it were not for the generosity and co-operation of you, the members of Ebell. We thank you and ask for your continued interest.

Respectfully submitted,

MRS. T. J. FLETCHER,
Chairman of the Practical Relief Committee.

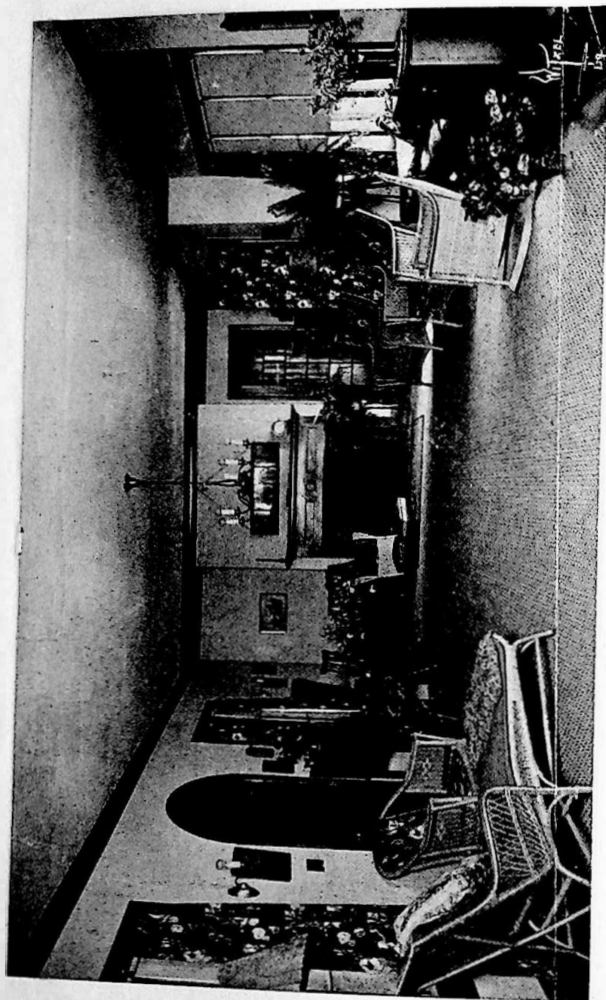

LIVING ROOM AT REST COTTAGE
135 North Park View Street

[The EBELL of Los Angeles]

Report of the Ebell Rest Cottage Association

Another happy year of service and good fellowship has drawn to a close for the committees of Rest Cottage.

During the past year the Cottage was thoroughly renovated, the matron's apartment newly furnished, an automatic water heater installed and the garden planted anew,—all of which was supervised by Mrs. June Paschall, director.

We had sixty-nine on our committees, including officers and advisory board, until death called our dear Mrs. Walter E. Mitchell.

Mrs. Benjamin A. Rhoades, membership chairman, reported seven new life members, thirteen added to our *In Memoriam* list, eighty-one sustaining members, total membership nine hundred eighty-seven.

Mrs. Helen Louise Kramer and her committee answered transportation calls one hundred fifty times.

Follow-up committee made ninety contacts with former guests, usually by personal calls.

Last year Ebell Club graciously opened wide the doors of our spacious club house and gave the Rest Cottage committees an opportunity to entertain all guests and former guests at a Christmas dinner. It was a festive occasion, and marked an epoch in the drab life of many a guest. The true Ebell spirit of service and goodwill mingled well with the Christmas spirit. This event was planned and executed by Mrs. Harry J. Brown and her committee, assisted by the other committees. Ebell's musical artists, Mrs. Roy Charles Arnold and Mrs. Guy Frederick Bush, furnished the program.

Other outstanding events of the year were two meetings at the Cottage. The first was in October. After a business meeting of the Association, Mrs. George H. Cook gave a moving picture travel lecture to the convalescents and the Association, after which all adjourned to the garden for an informal lunch. In the month of May all Ebell members were invited to a tea at the Cottage. Mrs. Stavnow provided programs for the special occasions, as well as short, appropriate ones for the monthly meetings.

Miss Hattie Newman, finance chairman, reported an addition to our endowment fund, which had resulted in the purchase of five one-thousand dollar bonds.

[The EBELL of Los Angeles]

Mrs. Walter E. Barrett, secretary, sent out three hundred fifty letters.

Dr. and Mrs. John Rollin French extended hospital and clinic service at the Golden State Hospital to the amount of one thousand dollars. This proved of inestimable value.

Two hundred thirty women asked for admission to the Cottage. Through the valuable service of the investigating committee, Mrs. Chaffin and her able corps, one hundred fifty-five enjoyed the hospitality of Ebell Rest Cottage this year. We gained much from acquaintance with these brave women, and rejoiced when the assistant chairman, Mrs. Willis Charles Sharon, reported that a gratifying per cent were able to return to their former positions in the business world or to resume their duties as homekeepers.

We can not close this brief, inadequate survey without voicing our appreciation of the loyal support given the Association by the Ebell Benefits Committee and by Practical Relief.

Rest Cottage is unique, for it is the only non-profit convalescent home, exclusively for women, in Los Angeles, which makes Ebell Club a pioneer in the work.

Respectfully submitted,

MRS. WILLIAM R. WHERRY,
Chairman of Ebell Rest Cottage Association.

[The EBELL of Los Angeles]

Report of the Treasurer of Ebell Rest
Cottage Association

Receipts and Disbursements
Year ending June 30, 1930

Receipts

Cash in Bank, July 1, 1929.....		\$ 422.20
Convalescent Fund, Ebell of Los Angeles..	900.00	
Guests	1,714.00	\$ 2,614.00

Donations:

Birthday Box	\$ 10.65	
Christmas and Emergency Fund	476.16	
Ebell Benefits and Parties	1,500.00	
Miscellaneous	442.50	\$ 2,429.31

Interest		\$ 1,927.04
----------------	--	-------------

Memberships:

Associate	\$ 640.00	
Contributing	884.90	
Life	729.00	
Memorial	1,160.00	
Sustaining	992.50	\$ 4,306.40

Profit on Bonds.....		\$ 90.00
----------------------	--	----------

Total Receipts		\$11,788.95
----------------------	--	-------------

Disbursements

Christmas and Emergency Fund	\$ 99.18	
Convalescents	3,698.05	
Endowment Gift Fund Investments	4,720.00	
Expense	369.74	
Furniture and Fixtures	377.95	
Insurance	29.44	
Maintenance and Repairs	601.93	
Matron's Wages	420.00	
Printing	71.15	
Taxes	405.45	
Telephone	57.60	\$10,850.49

Cash in Bank, June 30, 1930		\$ 938.46
-----------------------------------	--	-----------

Total Disbursements		\$11,788.95
---------------------------	--	-------------

[The EBELL of Los Angeles]

BALANCE SHEET—June 30, 1930

Assets

Bank of America of California	\$	938.46
Land and Buildings	\$25,325.48	
Furnishings and Equipment	1,983.77	
	<hr/>	
	\$27,309.25	
Provision for Depreciation	5,610.41	\$21,698.84
	<hr/>	
Investments		\$36,023.00
		<hr/>
		\$58,660.30

Liabilities and Capital

Birthday Box	\$	10.65
Emergency Fund	376.98	
Endowment Trusts	36,023.00	
Surplus	22,249.67	\$58,660.30

Respectfully submitted,

MRS. CHARLES PIKE,
Treasurer of Ebell Rest Cottage Association.

[The EBELL of Los Angeles]

**Life Members of
Ebell Rest Cottage Association**

Miss Lillian B. Flanders, *Honorary*

Miss Fannie M. Adams	Mrs. Robert Ladd Gifford
Mrs. J. Crampton Anderson	Mrs. Effie E. Goff
Mrs. Lewis W. Andrews	Mrs. Fred A. Gooding
Miss Cora V. Austin	Mrs. Mary E. Griswold
Mrs. Ralph W. Avery	Mrs. Willitts J. Hole
Mrs. M. V. Beiger	Mrs. William I. Hollingsworth
Mrs. George H. Bishop	Mrs. Landon Horton
Miss J. Maud Blanchard	Mrs. Edwin G. Howard
Mrs. Kathryn E. Braun	Mrs. William Scott Humbert
Mrs. Edwin J. Brent	Mrs. Sumner P. Hunt
Mrs. Harry J. Brown	Mrs. Albert Denison Jack
Miss Lucie T. Brown	Mrs. Harold Janss
Mrs. William Clark Brown	Mrs. W. O. Jenkins
Mrs. John G. Bullock	Mrs. Jack Armstrong Jevne
Mrs. R. T. Burge	Miss Flora Joannes
Mrs. Robert L. Burns	Mrs. William Luke Jones
Mrs. Harry J. Butterworth	Ebell Juniors
Miss Florence A. Carpenter	Mrs. William E. Keepers
Mrs. George D. Chambers	Mrs. Justus A. Kirby
Mrs. Charles W. Chase	Mrs. J. O. Koepfi
Mrs. E. W. Clark	Mrs. Louise Helen Kramer
Mrs. C. D. Clawson	Mrs. William T. Lewis
Mrs. George Harris Cook	Miss Bella D. Lothian
Mrs. William Courtney	Mrs. L. A. McCusker
Mrs. Shannon Crandall	Mrs. Clara Milner McDonald
Mrs. Charles Egleston Crary	Mrs. Mayme Z. Matthay
Mrs. J. B. Dabney	Mrs. Della Merrick
Mrs. G. A. Davidson	Mrs. Ben R. Meyer
Mrs. Ralph Richard Deming	Mrs. Ralph Winfred Miller
Mrs. Bertha Pillsbury DeWitt	Mrs. Joseph Howard Moore
Mrs. Edward Lawrence Doheny	Mrs. Mary Young Moore
Mrs. James Catlett Ernst	Mrs. Edward W. Moses
Mrs. Frank P. Ewins	Mrs. William A. Moses
Mrs. Samuel Emerson Farroat	Mrs. George H. Mosher
Mrs. Frank Paige Fay	Mrs. Seeley Wintersmith Mudd
Mrs. John A. Ferguson	Mrs. Agnes Burrell Nation
Mrs. J. J. Fisher	Mrs. Neil C. Needham
Mrs. Walter Harrison Fisher	Mrs. Edward North
Mrs. August Fitger	Mrs. George M. Nowell
Mrs. Orrin H. Fithian	Miss Elizabeth M. Ogden
Mrs. T. J. Fletcher	Miss Zulema L. Parcell
Mrs. Charles N. Flint	Mrs. W. K. Parkinson
Mrs. James Rollin French	Mrs. June Paschall
Mrs. Samuel Wesley Garretson	Mrs. Benjamin Franklin Perkins
Mrs. A. F. Gartz	Mrs. Louisa G. Post

[The EBELL of Los Angeles]

Mrs. Lucretia Ann Pyne
Mrs. William Read
Mrs. Benjamin A. Rhoades
Mrs. Walter W. Richardson
Mrs. Fred H. Richman
Mrs. Almon Bartlett Ross
Mrs. Charles Henry Scull
Mrs. Willis Charles Sharon
Mrs. Reuben Shettler
Mrs. Edwin H. Shields
Mrs. Walter R. Simonds
Mrs. Leafie Sloan-Orcutt
Mrs. Marcius Curtis Smith
Mrs. William Steinbaugh
Mrs. Herbert Chesshire Stone
Mrs. J. C. Stubbs
Mrs. Sophia A. Tate
Mrs. Horace Noble Taylor
Miss Gretchen Tremaine

Mrs. B. Morse Tremper
Mrs. Oscar A. Trippet
Mrs. S. D. Tuttle
Mrs. Charles B. Van Vorst
Miss Minta Vaughan
Mrs. J. V. Vickers
Mrs. Charles L. Waite
Mrs. John H. Walker
Mrs. William C. Warmington
Mrs. William B. Webb
Mrs. William R. Wherry
Mrs. Arthur B. Williams
Mrs. Irene C. Williams
Mrs. Robert Bruce Williamson
Mrs. George Bennett Wilson
Mrs. Jess E. Wilson
Mrs. Philip L. Wilson
Mrs. Charles E. Wolfenden
Mrs. R. B. Young

Kappa Kappa Gamma Alumni Association
Soroptomist Club

In Memoriam

Ebell Rest Cottage Association

Mrs. Frank S. Barnard By Mrs. Edwin Prince Capen	Mr. William Scott Humbert By Mrs. William Scott Humbert
Mrs. Francis Webster Blackford By Mrs. William Read	Mr. David Thomas Kee By Mrs. David Thomas Kee
Mrs. Augusta Chapman Burchfield	Mrs. Thomas Trotter Knight By Ebell Friends
By Mrs. Irene C. Williams	Mrs. Joseph Kurtz By Mrs. Landon Horton
Mrs. Lewis Clark Carlisle By Mr. Lewis Clark Carlisle	Mrs. B. Erwin Layton By Mrs. William Read
Mrs. Emma C. Carter By Mrs. W. A. Robertson	Mr. Arthur Letts By Mrs. Harold Janss
Mr. George Harris Cook By Mrs. George Harris Cook	Miss Virginia Llewellyn By Mrs. David Edgar Llewellyn
Charles Egleston Crary, Jr. By Mrs. Charles Egleston Crary	Mrs. Louise Nixon Lothian By Miss Bella D. Lothian
Mrs. W. A. Croysdale By Mr. W. A. Croysdale	Mr. Isaac A. Lothian By Miss Bella D. Lothian
Mrs. Anna Thompson Downie By Mrs. Samuel Emerson Farroat	Mrs. Aten Lee Lytle By the Lytle Family
Mrs. E. G. Eno By Mrs. William R. Wherry	Mrs. Anna Milner
Mrs. Alida Ives Fox By Mrs. J. A. Johnston	Mrs. Walter Mitchell By Mrs. George Harris Cook
Mrs. Alexandra Milligan Gilbert By Miss Margaret Bishop Gilbert	Mrs. James E. Morris By Mrs. Edwin Luke
Mrs. Philena MacKay Gilpatrick By Mrs. John William Musselman	Mrs. Amanda C. Mulock By Mrs. Seeley Wintersmith Mudd
Mr. Landon Horton By Mrs. Landon Horton	Mrs. Henry L. Musser By Mr. Henry L. Musser

[The EBELL of Los Angeles]

Mrs. Henry Temple Newell
By Mrs. J. A. McCusker
Miss Mary Elizabeth Orvis
By Mrs. Edwin W. Orvis
Mrs. Charles H. Poss
By Mr. Charles H. Poss
Mrs. W. J. Puett
By Mr. W. J. Puett
Mr. William Read
By Mrs. William Read
Mrs. Matthew Sparks Robertson
By Mrs. Leafie Sloan-Orcutt
Mrs. George F. Ross
By Mr. George F. Ross
Mr. Willis Charles Sharon
By Mrs. Willis Charles Sharon
Mrs. E. M. Sloan
By Mrs. Leafie Sloan-Orcutt
Mrs. Sarah Ann Shaw
By Mrs. Edward Opel
Mrs. Emma March Soper
By Mrs. R. B. Williamson

Miss Helen Louise Stubbs
By Mrs. J. C. Stubbs
Mrs. Cornelia S. Swaine
By Mr. Charles S. Swaine
Mrs. Charles Hubert Toll
By Mr. Charles Hubert Toll
Mrs. Lydia Bradford Torrey
By Mrs. Irene C. Williams
Mr. Charles B. Van Vorst
By Mrs. Charles B. Van Vorst
Mrs. G. G. Van Wagner
By Mrs. J. Presley Johnson
Mrs. George Winfield Walker
By Mr. George Winfield Walker
Mrs. Ralph E. Webster
By Mr. Ralph E. Webster
Miss Mattie H. Wilson
Thomas Potter Woodman
By Mrs. Frederic T. Woodman

Resolutions

Establishing Ebell Rest Cottage Association

Whereas, There has been conveyed by Deed of Gift to The Ebell of Los Angeles certain property described as Lot 206 of Olivito Heights Tract, as per map recorded in Book 8, Page 47, of Maps in the office of Recorder of Los Angeles County, State of California, which property is known as and hereinafter referred to as Ebell Rest Cottage and

Whereas, The terms and conditions on which said property was so conveyed, required that it should be made a place of rest for women, who, because of their physical condition, need rest and quiet for a period of time to enable them to resume their former occupation, and that it shall be maintained as such by The Ebell of Los Angeles; and

Whereas, It is necessary to adopt rules and regulations governing said property and to provide for its maintenance and to secure the funds necessary therefor by endowments, annuities, devises, bequests, memorials, gifts and contributions and to protect the donors thereof in accordance with such endowments, annuities, devises, bequests, memorials, gifts and contributions; therefore, be it

Resolved by the Board of Directors of The Ebell of Los Angeles, at a regular meeting on December 26, 1918, that to carry out and make effective the terms and conditions of said gift, there is hereby organized from the membership of The Ebell of Los Angeles an association to be known as Ebell Rest Cottage Association.

Any member of The Ebell of Los Angeles who contributes \$1.00 per month shall be a sustaining member of Ebell Rest Cottage Association and any member who contributes \$1.00 per year shall be an associate member. Any person who contributes the sum of \$100.00 may be made a life member of said Association.

The officers of Ebell Rest Cottage Association shall consist of a Chairman, appointed by the Board of Directors of The Ebell of Los Angeles, an Assistant Chairman, a Secretary and a Treasurer elected by the Association. These officers with five Directors (two of whom shall be the President and the Auditor of The Ebell of Los Angeles) shall constitute the Executive Committee. At the first annual business meeting of the Association three Directors shall be elected, the one receiving the highest number of votes shall serve for three years, the one receiving the next highest number of votes shall serve for two years, and the third Director shall serve for one year. Thereafter at each annual election one Director shall be elected who shall serve for three years.

That said Ebell Rest Cottage Association, when organized as aforesaid, shall have full power and authority to adopt rules and regulations governing the management, maintenance and

control of Ebell Rest Cottage and of any endowments, annuities, devises, bequests, memorials, gifts and contributions therefor, provided, however, that such rules and regulations shall not become effective or be changed or modified in any manner whatever unless approved by the Executive Committee of The Ebell of Los Angeles and the Board of Directors thereof.

That Ebell Rest Cottage Association shall provide forms to be published in the Year Book showing what manner endowments, annuities, devises, bequests and memorials for the benefit of Ebell Rest Cottage shall be made and shall provide that in every instance The Ebell of Los Angeles shall be named therein as trustee of any fund so created for the benefit of said Ebell Rest Cottage.

That Ebell Rest Cottage Association shall be charged with the following funds:

a. All endowments, annuities, devises, bequests, memorials, gifts and contributions given for the benefit of Ebell Rest Cottage.

b. All membership fees received from associate, sustaining, life, and memorial members of Ebell Rest Cottage Association.

c. Such monthly sum from the treasury of The Ebell of Los Angeles as the Board of Directors deems necessary to make effective the purpose of said association.

d. The Executive Committee of Ebell Rest Cottage Association may raise such other funds as in its judgment are necessary in any way which the Executive Committee of The Ebell of Los Angeles shall approve.

That all funds becoming available for the support and maintenance of Ebell Rest Cottage shall be paid immediately by the Treasurer of The Ebell of Los Angeles to the Treasurer of said Ebell Rest Cottage Association, who shall give her receipt therefor.

That the Treasurer of Ebell Rest Cottage Association shall give a bond in the sum to be determined by the Executive Committee of The Ebell of Los Angeles, which bond shall not become effective until approved either by the Board of Directors of The Ebell of Los Angeles or by the presiding Judge of the Superior Court in and for the County of Los Angeles.

That said bond shall provide that the Treasurer giving the same shall faithfully perform all the duties of her office as provided by the laws of the State of California and the rules and regulations of said Association, and shall also provide that she shall keep true and faithful books of account showing the amount of money in her hands and the accounts to which it is charged.

That the Auditor of The Ebell of Los Angeles shall be the Auditor of Ebell Rest Cottage Association.

That monthly reports shall be made by the Chairman of Ebell Rest Cottage Association to the Executive Committee of The Ebell of Los Angeles.

[The EBELL of Los Angeles]

That the books of Ebell Rest Cottage Association shall be open at all times to the Executive Committee of The Ebell of Los Angeles; and be it further

Resolved, That this resolution shall be printed in each edition of the Ebell Year Book together with the forms before mentioned and such other matter pertaining to Ebell Rest Cottage as may be deemed necessary.

Form of Bequest or Devise

For Benefit of Ebell Rest Cottage

It is suggested that one of the following forms be used when money or real estate is to be left to The Ebell for the benefit of Rest Cottage.

If money, use the following form: "I hereby give and bequeath to The Ebell of Los Angeles for the maintenance of Rest Cottage.....dollars."

If real estate, use: "I hereby give and devise to The Ebell of Los Angeles that real property described as follows:....."

If the desire is to leave money or real estate with the intention that only the interest or income therefrom shall be used for the maintenance of Rest Cottage, then add to the above forms as follows: to the first, "And I direct that said sum of money be safely invested and the interest or other proceeds arising therefrom shall be used for said purpose."

To the second form add, "And I direct that the income from said property shall be used for the support of said Rest Cottage and in the event that it is deemed advisable to sell the said property so devised, that the money derived therefrom shall be invested and the proceeds used for said purpose."

At the suggestion of the donor such bequest or devise may be left as a memorial to erect a building or endow a room to be known by the name of the person designated.

You may make your own will without any witnesses being present. To do so it must be wholly dated, written and signed in your own handwriting.

In the event that it is written by other persons it must be signed by you and by two witnesses, who must sign at your request after you have declared to them that the instrument is your last will and testament. They must sign in your presence and in the presence of each other.

[The EBELL of Los Angeles]

Ebell Rest Cottage Association By-Laws

ARTICLE I.

The object of this association is to provide for the control and maintenance of Ebell Rest Cottage in accordance with the purpose for which it was deeded to The Ebell of Los Angeles.

ARTICLE II.

SECTION 1. The officers of this association shall consist of a Chairman appointed by the Board of Directors of The Ebell of Los Angeles, an Assistant Chairman, a Secretary and a Treasurer elected by the Association. These officers with five Directors (two of whom shall be the President and the Auditor of The Ebell of Los Angeles) shall constitute the Executive Committee.

SEC. 2. The past Chairmen of the Association shall be advisory members of the Executive Committee.

ARTICLE III.

Duties of the Executive Committee.

SECTION 1. The Executive Committee shall have charge of the current affairs of the Association and of Ebell Rest Cottage. They shall formulate rules and regulations governing Ebell Rest Cottage and submit the same to the Association for ratification. Such rules and regulations shall not become effective until approved by the Executive Committee of The Ebell of Los Angeles.

SEC. 2. Any vacancy occurring in the Executive Committee, except in those offices appointed by the Board of Directors of The Ebell of Los Angeles shall be filled by the Executive Committee of the association.

ARTICLE IV.

Duties of Officers.

SECTION 1. The Chairman shall have the general oversight of Rest Cottage, its matron and guests. She shall preside at the meetings of the association and of the Executive Committee. She shall appoint all committees, approve all bills before they are paid by the Treasurer, and shall make a monthly report to the Executive Committee of The Ebell. She shall retain office until her successor is appointed.

SEC. 2. The Assistant Chairman shall keep a record of all Rest Cottage guests, their social relations and condition with a view to rehabilitation; and shall assist the Chairman in other ways as required.

SEC. 3. The Secretary shall keep a correct record of the meetings of the association and of the Executive Committee, and shall present a report of the work of the year at the annual business meeting.

[The EBELL of Los Angeles]

SEC. 4. The Treasurer shall receive from the Treasurer of Ebell all moneys due the association, together with a statement showing the funds to which such moneys shall be charged, and shall give a receipt for same, which receipt shall state the funds to which such moneys shall be charged. She shall pay all bills approved by the Chairman and shall give a bond as provided by the Board of Directors of The Ebell.

ARTICLE V.

Members.

SECTION 1. Any member of The Ebell of Los Angeles may be a member of Ebell Rest Cottage Association upon the payment of dues.

SEC. 2. Members shall be known as Associate, Contributing, Sustaining, Life, and Memorial Members.

ARTICLE VI.

Dues.

SECTION 1. The dues for Associate Members shall be one dollar per year, payable in October.

SEC. 2. The dues of Sustaining Members shall be twelve dollars per year, payable one-half in October and one-half in March.

SEC. 3. The dues of Contributing Members shall be two dollars or more per year.

SEC. 4. Upon the payment of one hundred dollars any person may be made a Life or a Memorial Member.

ARTICLE VII.

Meetings.

SECTION 1. The regular meeting of the Executive Committee shall be held on the first Friday of each month at ten-thirty A. M.

SEC. 2. Five members shall constitute a quorum.

SEC. 3. The regular meeting of the Association shall be held on the first Friday of each month at eleven A. M.

SEC. 4. The annual business meeting shall be held on the first Friday in June at eleven A. M. Polls open until noon.

SEC. 5. The Chairman shall call such special meetings as she may deem necessary; due notice of such meetings to be given by the Secretary.

SEC. 6. Seven members shall constitute a quorum at any regular or called meeting of the Association.

ARTICLE VIII.

Elections.

SECTION 1. All officers, except those appointed by the Board of Directors of The Ebell of Los Angeles, shall be nominated and elected as provided in this article.

[The EBELL of Los Angeles]

SEC. 2. All elections shall be by ballot and a plurality vote shall elect, except that at any election where there is but one candidate for an office, the election may, by unanimous consent, be by *viva voce* vote.

SEC. 3. At the regular meeting in May, a nominating committee shall be elected who shall prepare a ballot to be presented at the annual business meeting.

SEC. 4. An Assistant Chairman, a Secretary, and a Treasurer to serve for one year, and a Director to serve for three years, shall be elected at each annual business meeting.

ARTICLE IX.

SECTION 1. The By-Laws of this Association may be amended at any regular meeting by a two-thirds vote of the members present, provided notice of such proposed amendment shall have been given at the preceding regular meeting.

SEC. 2. Such amendment shall become effective when approved by the Board of Directors of The Ebell of Los Angeles.

[The EBELL of Los Angeles]

Officers of the Ebell Juniors

1930-1931

Mrs. Dwight H. Reay, *President*
253 South Clark Drive, Beverly Hills, Telephone CRestview 7177
Mrs. Cameron Livingston Thom, *First Vice-President*
121 North Fuller Avenue, Telephone Whitney 6328
Miss Winifred Huntington, *Second Vice-President*
515 South Hudson Avenue, Telephone ORegon 8808
Miss Mary Metcalfe McGeagh, *Secretary*
2132 Wellington Road, Telephone ROchester 8137
Miss Ruth Virginia Morrison, *Treasurer*
2378 West Twenty-third Street, Telephone ROchester 4188

Advisory Committee

Chairman Mrs. Harry A. Ford
Mrs. Charles Wesley Harrison Mrs. Henry F. Vosper

Ebell Juniors Committees

BENEFITS—

Chairman Mrs. D. Gaines Hon
Assistant Chairmen Miss Charlotte McGrath
Miss Alice Patricia Rule

Assistants

Mrs. Pierre Tulloch Barnes Mrs. Marion Erwin Lyon
Mrs. Alfred D. Davey Miss Kathleen Mansfield Nolan
Mrs. R. Donald Garman Mrs. Lawrence Richards
Mrs. Hiram Justus Grover Miss Faye V. Scott
Mrs. John S. Hanna Mrs. Virginia Kirk Tharpe

COURTESY—

Chairman Mrs. Henry T. Hollwedel
Assistant Chairman Mrs. Harold T. Draper

Assistants

Miss Emily Greene Korstad Miss Helen Pease
Mrs. James McCarthy Rounds

CREDENTIALS—

Chairman Mrs. Jesse Taylor Riffe
Assistant Chairmen Mrs. Arthur F. Daves
Miss Jean Robertson

DECORATIONS—

Chairman Mrs. Robert Silas Redington
Assistant Chairman Mrs. Alexander Forest Smith

Assistants

Mrs. Clyde C. Bowe Mrs. Frederick Kayser
Miss Edwarda James Mrs. John Roulette

[The EBELL of Los Angeles]

DRAMA—

Director Miss Beatrice Roberta Brand
Assistant Director Miss Caryl V. Kierulff
Technical Director Mrs. Frederick C. Beyl
Drama Workshop Representative Mrs. Leslie S. Bowden

Assistants

Mrs. Charles E. Currey Mrs. Juan Bautista Martino
Miss Elizabeth Garrett Miss Virginia Anne Purcell
Mrs. Richard Edward Letts Mrs. Charlotte Kent Taylor
Mrs. Marion Erwin Lyon Miss Marian Terrell
Mrs. Glendon Louis Tremaine

JUNIOR BOOK CHAMBER—

Chairman Miss Helen S. Houston
Assistant Chairman Miss Edith May Anderson

POSTERS—

Chairman Miss Kathleen Mansfield Nolan
Assistant Chairmen Miss Mary Muriel Fowler
Miss Virginia Anne Purcell

PROGRAMS—

Chairman Miss Ann Sumner
Assistant Chairmen Mrs. Lawrence C. Hauge
Mrs. Paul James Robinson

PUBLICITY—

Chairman Mrs. J. Wayne Harrison

SCHOLARSHIP—

Chairman Mrs. Harold E. Craig
Assistant Chairman Miss Virginia M. Heyden

SOCIAL WELFARE—

Chairman Mrs. J. Ellsworth Ross
Assistant Chairmen Mrs. Edwin Cox
Miss Elizabeth Lloyd

Assistants

Mrs. Arthur F. Daves Miss Virginia M. Heyden
Mrs. Harold T. Draper Mrs. Edmond Hugh McClure
Mrs. Charles Edward Futch Mrs. Jesse Taylor Riffe
Miss Elizabeth Belt Mrs. Catherine Boyce Teasdel

TELEPHONE—

Chairman Mrs. Everett V. Prindle
Assistant Chairman Miss Flora C. Pozzo

Assistants

TICKETS—

Assistants

WORK AND PLAY—

Assistants

Hostesses

[The EBELL of Los Angeles]

solarium for our monthly bridge teas, the day was changed to the fourth Friday of each month.

Our first benefit of the year was an informal bridge dinner held in the dining room of the club on Tuesday evening, November 19th, under the direction of Mrs. Henryetta Bohon Miller, assistant chairman of Benefits; Mrs. Daniel Gaines Hon, Work and Play chairman; and Mrs. Charles Wayne Hickey, Ticket chairman. The proceeds totalled \$33.26 and were donated to the club. Realizing the club is under a very great burden in paying the debts necessarily contracted during its construction, the Juniors wanted to show their love and loyalty to the club by turning over the proceeds from our first two benefits.

The second benefit was the annual three-act play given March 4th through the Drama Workshop of Ebell. "The Creaking Chair," by Allene Tupper Wilke, a farcical mystery drama, was directed by our Drama chairman, Mrs. Leslie S. Bowden, and was a real success, both socially and financially. Mr. King Baggot, well-known motion picture actor and director, kindly gave much of his time and talents to help us, playing a leading role and assisting Mrs. Bowden with the direction. We cleared \$215.99 from the one performance.

The Spring Fashion Show and bridge tea given May 10th was well attended and most popular. Mrs. Alfred D. Davey, chairman of Benefits, was in charge of this affair and was most ably assisted by Mrs. Charles Wayne Hickey, tickets; Mrs. Harold E. Craig, fashion show; Mrs. Daniel Gaines Hon, bridge; and Mrs. Hayes H. Halverson, refreshments. Due to the co-operation of the Juniors and their friends, we were able to add \$201.50 to our Child Welfare Fund, bringing the total raised from our benefits to \$450.75.

The Child Welfare Committee has met every two weeks with very few intermissions since appointed this year, and the faithful work of the members of the committee kept our many children well clothed and happy. In addition to the clothing supplied, we furnished milk for the children whose families could not afford the amount necessary. At Christmas time baskets of fresh vegetables, fruit, cereals, chickens and canned goods, and most important of all, tarlatan stockings filled with nuts, candies and toys for the children were taken to the seven families for whom we care. The day before Christmas was a busy one for the Child Welfare workers who met at the home

[The EBELL of Los Angeles]

of Mrs. Jesse T. Riffe, the chairman, to pack and deliver the baskets. Mrs. Riffe has directed the work admirably and has a splendid record to show for all the time and effort she expended.

Our other Social Welfare activity, the Scholarship Committee, with Mrs. Dwight H. Reay as chairman, has aided two women with needed scholarships. One, a mother of two of our children, was enabled to take several extension courses that will help her earn a teacher's certificate; the other, a freshman at the University of California at Los Angeles, found it possible to meet her expenses with our help every month. The fund has been most capably administered and much credit is due Mrs. Reay and her assistants.

The Juniors were honored this year by being made the representatives of Ebell on the Los Angeles Girls' Council. The President of the Juniors and Miss Winifred Huntington served in this capacity. The members of the Juniors acted as ushers at the annual Conference on Twentieth Century Girlhood held March 28th and 29th. The Council "aims to serve as a clearing house of information in the field of girls' work, and as an agency that may co-ordinate more effectively the efforts of executives and leaders in girls' groups."

The programs, under the direction of Mrs. Hayes H. Halverson, have been excellent and very worthwhile. They were as follows:

October—"Costume Designing," Lecture by Mrs. Louise Sooy, Professor of Fine Arts at U. C. L. A. Models from the University and from the audience.

November—Two one-act plays presented through the Drama Workshop: "Cherry Special," by Beatrice Humiston McNeil, a delightful modern comedy, directed by Mrs. Leslie S. Bowden; "The Duchess Says Her Prayers," by Mary Caff Canfield, a costume drama with a Florentine setting, directed by Mrs. Margaret Barbrick Purcell; the music by Miss Emily Greene Korstad, violinist, accompanied by Mrs. B. Primeaux.

December—No meeting.

January—Musical: Miss Aukje Kapteyn, violinist, accompanied by her mother; Mrs. Homer Broadman, pianist; Mr. Lewis Meehan, tenor.

February—Lecture and exhibition of Japanese prints by Miss Helena Whitford, an authority on Chinese and Japanese art.

[The EBELL of Los Angeles]

March—Annual Children's Party with Punch and Judy Show; Mr. John Daggett, "Uncle John of KHJ," and Mr. Glenn Hood, "The Songbird of Yosemite Valley."

April—Lecture on "What They Are Using," by Mr. Edgar Harrison Wileman, Consulting Decorator of Barker Brothers.

May—Program by Junior Book Chamber; Mr. John Curtis, President of Bobbs-Merrill Publishing Company, guest of honor; reviews presented by Mrs. Dwight H. Reay and Miss Lois McQuiston.

June—Installation Luncheon; Program by Miss Emily Greene Korstad, violinist, and Mrs. Glendon Tremaine, soprano.

It is an honor and a privilege which I fully appreciate to have served as President of the Ebell Juniors. The resulting associations with the older members of Ebell have been both pleasing and helpful, and I only hope that the future Junior Presidents may have as delightful a year as I have had.

Respectfully submitted,

LOIS McQUISTON,
President of the Ebell Juniors.

[The EBELL of Los Angeles]

Ebell Juniors Membership

[A]

Abrams, Miss Henrietta Alton, '26 1648 South Van Ness Avenue
Anderson, Miss Edith May, '29 324 Palisades Avenue, Santa Monica

[B]

Barnes, Mrs. Pierre Tulloch, '29 6331 Lindenhurst Avenue
Barre, Miss Ruth Eleanor, '29 6337 Sixth Avenue
Beldin, Mrs. Kenneth, '25 6264 Virginia Avenue
Belt, Miss Elizabeth, '30 837 Westchester Place
Beyl, Mrs. Frederick C., '26 359 North Alfred Street
Burns, Mrs. Robert J., '27 3605 West Fourth Street
Bothwell, Mrs. Lindley Fowler, '29 6238 De Longpre Street
Bowden, Mrs. Leslie S., '27 8278 Marmont Lane
Bowe, Mrs. Clyde C., '26 642 North Larchmont Boulevard
Brand, Miss Beatrice Roberta, '29 136 North Citrus Avenue
Bunn, Miss Margaret, '29 533 South Lorraine Boulevard

[C]

Cannon, Miss Ruth Allison, '26 220 South Lafayette Park Place
Castendyck, Mrs. J. Ross, '26 6644 Santa Monica Boulevard
Copple, Mrs. Frank T., '27 Box 274, Montrose
Coté, Miss Josephine G., '26 248 South Mariposa Avenue
Cox, Mrs. Edwin, '28 118 1/2 South Sycamore Avenue
Craig, Mrs. Harold E., '26 6227 West Sixth Street
Cunliff, Mrs. Donald Dale, '27 329 North Avenue Fifty-seven
Currey, Mrs. Charles E., '27 932 Cloverdale Avenue

[D]

Daves, Mrs. Arthur F., '27 887 South Norton Avenue
Davey, Mrs. Alfred D., '27 1086 Le Claire Place
Demond, Miss Ema, '27 116 South Reno Street
Drake, Mrs. Hudson Charles, '23 1761 West Twenty-third Street
Draper, Mrs. Harold T., '24 2014 North Oxford Avenue
Duncan, Miss Lillian Alice, '26 144 South Reeves Drive, Beverly Hills

[E]

Eagan, Mrs. Coral E., '27 846 Alta Vista Place
Eichelberger, Miss Margaret E., '27 454 Muirfield Road

[F]

Fowler, Miss Mary Muriel, '29 1826 Garfield Place
French, Miss Margaret, '30 2131 Third Avenue
Futch, Mrs. Charles Edward, '29 420 South Catalina Street

[G]

Garman, Mrs. R. Donald, '29 1022 South Curson Avenue
Garrett, Miss Elizabeth, '27 621 South Gramercy Place
Grover, Mrs. Hiram Justus, '28 257 South Wetherly Drive, Beverly Hills

[The EBELL of Los Angeles]

[H]

- Hanna, Mrs. John S., '27
922½ South Orange Grove Avenue
- Harrison, Miss Frances L., '27
600 North Vega Street, Alhambra
- Harrison, Mrs. J. Wayne, '30
1610 Shenandoah Street
- Hauge, Mrs. Lawrence R., '26
118 North St. Andrews Place
- Hebgen, Mrs. Max, '27
727 South Masselin Avenue
- Heyden, Miss Virginia M., '29
1609 North Ogden Drive
- Hickey, Mrs. Charles Wayne, '27
300 South Swall Drive
- Hollwedel, Mrs. Henry T., '27
337 Twenty-sixth Street,
Brentwood Heights
- Hon, Mrs. D. Gaines, '27
1129 Harcourt Avenue
- Houston, Miss Helen S., '29
428 South Mariposa Avenue
- Hubner, Mrs. Walter A., '27
226½ South Poinsettia Place
- Huntington, Miss Winifred, '28
515 South Hudson Avenue

[J]

- James, Miss Edwards, '27
2703 West Ninth Street
- Janis, Mrs. Loren, '29
1762 Virginia Road
- Jamison, Mrs. Katharine, '28
940 South Western Avenue

[K]

- Kayser, Mrs. Frederic, '27
509 North McCadden Place
- Kayser, Miss Gretchen, '27
325 South Madison Avenue
- Kennedy, Miss Ruth, '25
430 South Cloverdale Avenue
- Kesler, Miss Ruth, '26
6352 East Ocean Boulevard, Long Beach
- Kierulff, Miss Caryl V., '28
1828 South Wilton Place
- Korstad, Miss Emily Greene, '26
420 South Serrano Avenue

[L]

- Letts, Mrs. Richard Edward, '24
939 Schumacher Drive
- Lloyd, Miss Elizabeth, '29
694 South Hobart Boulevard
- Lytell, Miss Velma, '26
276 South Plymouth Boulevard
- Lyon, Mrs. Marion Erwin, '27
1851 Leighton Avenue
- Lytell, Miss Selma, '26
276 South Plymouth Boulevard

[M]

- Maggart, Mrs. Roy E., '24
349 South Occidental Boulevard
- Martino, Mrs. Juan Bautista, '25
954 Schumacher Drive
- Matcham, Mrs. Charles, '27
457 North Mansfield Avenue
- McClure, Mrs. Edmund Hugh, '26
4439 Clarissa Street
- McGeagh, Miss Mary Metcalfe, '29
2132 Wellington Road
- McGrath, Miss Charlotte, '29
117 South Lafayette Park Place
- Miller, Mrs. Henryetta Bohon, '27
1245 West Adams Street
- Morrison, Miss Ruth Virginia, '24
2378 West Twenty-third Street

[N]

- Nason, Mrs. Frederick Northrup
'24
225½ South Tower Drive, Beverly Hills
- Nolan, Miss Kathleen Mansfield,
'27
1537 South Wilton Place
- Norton, Miss Adrienne, '28
632 South Irving Boulevard

[O]

- Orme, Mrs. George Edwin, '24
6647 Maryland Drive

[The EBELL of Los Angeles]

[P]

- Pace, Mrs. Paul Keates, '25
364 South Harvard Boulevard
- Peabody, Mrs. Alfred Jennings, '26
4108 Oakwood Avenue
- Pease, Miss Helen, '27
129 North Mansfield Avenue
- Peplow, Mrs. R. E., '28
1850 Sacramento Street, San Francisco
- Pozzo, Miss Flora C., '27
1204 South St. Andrews Place
- Prindle, Mrs. Everett V., '30
308 South Hobart Boulevard
- Purcell, Miss Virginia Anna, '27
3461 North Marengo Avenue, Altadena

[R]

- Reay, Mrs. Dwight H., '27
253 South Clark Drive, Beverly Hills
- Redington, Mrs. Robert Silas, '29
6320 Drexel Avenue
- Richards, Mrs. Lawrence, '27
602 South Lucerne Boulevard
- Riffe, Mrs. Jesse Taylor, '26
8132 West Fourth Street
- Ripling, Mrs. William J., '26
740 North Kings Road
- Robertson, Miss Jean, '27
403 South Serrano Avenue
- Robinson, Mrs. Paul James, '27
1496 South Stearns Drive
- Ross, Mrs. J. Ellsworth, '27
4017 La Salle Street, Culver City
- Roulette, Mrs. John, '25
237 North Hardy Street, Inglewood
- Rounds, Mrs. James McCarthy, '26
100 South Lucerne Boulevard
- Rule, Miss Alice Patricia, '29
615 Hillcrest Road, Beverly Hills

[S]

- Scott, Miss Faye V., '27
917 South Detroit Street
- Scully, Mrs. William Stephen, '26
1801 North Curson Avenue
- Simpson, Miss Laurette Lovell, '27
226 Seventeenth Street, Santa Monica
- Sinclair, Miss Georgia, '26
1024 South Parkview Street
- Smith, Mrs. Alexander Forest, '27
6368 Drexel Avenue
- Smith, Mrs. Garratt B., '28
329½ North Sycamore Avenue
- Stasand, Mrs. George W., '26
630 North Foothill Road, Beverly Hills
- Summerbell, Miss Grace, '29
2555 Aberdeen Avenue
- Sumner, Miss Ann, '27
The Express

[T]

- Taft, Mrs. Chester, '27
3246 Primera Avenue
- Taylor, Mrs. Charlotte Kent, '27
17975 Porto Marino Way,
Pacific Palisades
- Teasdel, Mrs. Catherine Boyce, '29
6923 Bonita Terrace
- Terrell, Miss Marian, '26
6644 Lexington Avenue
- Tharpe, Miss Virginia Kirke, '26
The Bryson
- Thom, Mrs. Cameron Livingston,
'26
121 North Fuller Avenue
- Tremaine, Mrs. Glendon Louis, '27
The Bryson
- Tuttle, Miss Martha M., '30
1525 San Vicente Boulevard,
Santa Monica

[W]

- Wilgus, Mrs. William Alfred, '27
6378 West Sixth Street
- Wilson, Mrs. Charles Raymond,
'27
935 South Spalding Avenue
- Woodhouse, Miss Alva G., '25
653 West Twenty-eighth Street

[The EBELL of Los Angeles]

By-Laws of the Ebell Juniors

ARTICLE I.

Name.

This Department of the Ebell of Los Angeles shall be known as THE EBELL JUNIORS.

ARTICLE II.

Purpose.

The purpose of this special department is the advancement in all lines of general culture of the younger women of the Club, and participation in social welfare work.

ARTICLE III.

SECTION 1. Membership in this department is open to the daughters of the Club members and their friends under the age of 26 years.

SEC. 2. Application for membership shall follow the procedure for regular membership in THE EBELL OF LOS ANGELES.

SEC. 3. Any member of this department may become a regular member of THE EBELL upon written application to the Executive Committee and the payment of the difference in the entrance fee.

ARTICLE IV.

SECTION 1. The officers of this department shall be a President, two Vice-Presidents, a Secretary, and a Treasurer.

SEC. 2. These officers shall be elected for one year at the annual meeting of the department.

SEC. 3. The Executive Committee of THE EBELL shall appoint an Advisory Committee of three Ebell members, one of whom shall be a member of the Executive Committee. These, together with the officers of THE EBELL JUNIORS, shall constitute the Board of Governors.

ARTICLE V.

Dues.

SECTION 1. The admission fee shall be one-half ($\frac{1}{2}$) the amount paid by the regular members, which amount shall be deducted from the entrance fee when the applicant becomes a regular member of THE EBELL.

SEC. 2. The annual dues shall be one-half ($\frac{1}{2}$) the amount paid by the regular members. The Club year shall begin on the first day of July of the current year, at which time dues may be paid. One-half the dues becomes delinquent after October first

[The EBELL of Los Angeles]

and the second half becomes delinquent after March first of each year. Non-payment of dues for one year shall cause forfeiture of membership.

SEC. 3. The Executive Committee shall have authority to remit the fees and dues of any member for one year, by unanimous consent, when it shall be deemed for the best interests of the Club.

SEC. 4. The officers of this department shall have no power to incur any indebtedness or liability binding on THE EBELL, but shall defray all expenses not properly authorized in detail by the Executive Committee.

ARTICLE VI.

Meetings.

SECTION 1. THE EBELL JUNIORS shall meet on the second Wednesday of each month. The annual business meeting shall be on the first Wednesday of June.

SEC. 2. All departments of THE EBELL shall be open to THE EBELL JUNIORS.

SEC. 3. THE EBELL JUNIORS shall have the privilege of nine regular Monday meetings during the year.

ARTICLE VII.

Amendments.

These rules may be amended at any regular meeting of the Executive Committee by a majority vote. Notice of such amendments shall be given at the previous meeting.

[The EBELL of Los Angeles]

Ebell Past Directors

Miss Abby C. Adair	Mrs. Sumner P. Hunt
Mrs. Chester Carlisle Ashley	Mrs. Frederick Warren Johnson
Mrs. W. S. Bartlett	Mrs. Ilot Johnson
Mrs. Edward C. Bellows	Mrs. William Luke Jones
Mrs. Fred Betts	Mrs. Frank W. King
Mrs. L. W. Blinn	Mrs. Thomas T. Knight
Mrs. Charles Beach Boothe	Mrs. William T. Lewis
Mrs. George A. Brock	Mrs. Grantland Seaton Long
Mrs. S. M. Browne	Mrs. Donald A. MacNeil
Mrs. William S. Bullis	Mrs. Charles S. McKelvey
Dr. Rose Burcham	Mrs. E. W. Martindale
Mrs. Robert J. Burdette	Mrs. J. C. Merrill
Mrs. Lewis Clark Carlisle	Mrs. Jay B. Millard
Mrs. T. J. Cochrane	Mrs. William Warren Orcutt
Mrs. George Harris Cook	Mrs. Benjamin Franklin Perkins
Mrs. A. Bennett Cooke	Mrs. Matthew Sparks Robertson
Mrs. Charles Eggleston Crary	Mrs. Wilson Francis Pleas
Mrs. A. L. Danskin	Mrs. William Read
Miss Frederica de Laguna	Mrs. Reuben Shettler
Mrs. P. A. Demens	Mrs. T. D. Stimson
Mrs. Edward C. Dieter	Mrs. H. W. R. Strong
Mrs. Charles N. Flint	Mrs. George P. Thresher
Mrs. Leslie Randall Hewitt	Mrs. Charles Hulbert Toll
Mrs. Augustus Hine	Mrs. Oscar A. Trippet
Mrs. James Warren Holder	Mrs. Edward A. Tufts
Mrs. Willitts J. Hole	Mrs. J. W. Van Benthuyssen
Mrs. Philip Gengembre Hubert	Mrs. Kate Slauson Vosburg

[The EBELL of Los Angeles]

Ebell Past Officers

1894-1897

<i>President</i>	Mrs. H. W. R. Strong
<i>Vice-Presidents</i>	{ Miss Alice K. Parsons Mrs. W. S. Bartlett Mrs. W. G. Cochran Mrs. F. W. King Mrs. J. C. Merrill
<i>Corres. Secretary</i>	{ Mrs. Putnam Mrs. Kate Slauson Vosburg
<i>Recording Secretary</i>	{ Mrs. Hugh W. Vail Miss Gwendolen Overton
<i>Treasurer</i>	Mrs. L. M. Blinn
<i>Curator and Librarian</i>	Miss Emmie H. Parsons
<i>Critic and Parliamentarian</i>	Miss Harryet R. Strong

1897-1898

<i>President</i>	Mrs. Robert J. Burdette
<i>Vice-Presidents</i>	{ Miss Alice K. Parsons Mrs. Dean Mason
<i>Corres. Secretary</i>	Mrs. E. A. Praeger
<i>Recording Secretary</i>	Mrs. J. B. Hamilton
<i>Treasurer</i>	Mrs. Thomas T. Knight
<i>Curator and Librarian</i>	Mrs. R. W. Burnham

1898-1900

<i>President</i>	Mrs. Charles N. Flint
<i>Vice-Presidents</i>	{ Miss Alice K. Parsons Mrs. Sumner P. Hunt Mrs. A. L. Danskin
<i>Corres. Secretary</i>	Miss Frances M. Maurice
<i>Recording Secretary</i>	{ Mrs. A. P. West Mrs. G. Aubrey Davidson
<i>Treasurer</i>	Mrs. Thomas T. Knight
<i>General Curator</i>	{ Mrs. L. S. Comstock Mrs. Sidney J. Parsons

[The EBELL of Los Angeles]

1900-1902

<i>President</i>	Mrs. William T. Lewis
<i>Vice-Presidents</i>	{ Mrs. E. T. Pettigrew Mrs. Thomas T. Knight Mrs. Williamson Dunn Mrs. Edgar Lacy Swaine
<i>Corres. Secretary</i>	{ Miss Frances M. Maurice Mrs. E. A. Praeger
<i>Recording Secretary</i>	{ Mrs. G. Aubrey Davidson Miss Jennie E. Henderson
<i>Treasurer</i>	{ Mrs. Charles Prager Miss Frances M. Maurice
<i>General Curator</i>	Mrs. Jay B. Millard

1902-1904

<i>President</i>	Mrs. Sumner P. Hunt
<i>Vice-Presidents</i>	{ Mrs. Williamson Dunn Mrs. Florence Collins Porter Mrs. R. H. F. Variel Mrs. F. W. King Mrs. William Niles
<i>Corres. Secretary</i>	{ Mrs. R. H. F. Variel Mrs. W. F. Pleas
<i>Recording Secretary</i>	Mrs. Matthew S. Robertson
<i>Treasurer</i>	Mrs. A. C. Smither
<i>General Curator</i>	Mrs. Chester C. Ashley

1904-1906

<i>President</i>	Mrs. Frank W. King
<i>Vice-Presidents</i>	{ Mrs. Florence Collins Porter Mrs. Philip G. Hubert Mrs. Matthew S. Robertson Mrs. Edgar Lacy Swaine Mrs. A. J. Chandler
<i>Corres. Secretary</i>	{ Mrs. W. F. Pleas Mrs. J. T. FitzGerald
<i>Recording Secretary</i>	{ Mrs. A. J. Chandler Miss Helen Louise Kimball
<i>Treasurer</i>	Mrs. C. E. Crary
<i>General Curator</i>	Mrs. Edward C. Dieter

[The EBELL of Los Angeles]

1906-1908

<i>President</i>	Mrs. Philip Gengembre Hubert
<i>Vice-Presidents</i>	{ Mrs. J. T. FitzGerald Mrs. Willitts J. Hole Mrs. B. R. Baumgardt Mrs. Edward C. Dieter Mrs. John C. McCoy Mrs. Charles Beach Boothe
<i>Corres. Secretary</i>	{ Mrs. Frank A. Kelly Mrs. Stephen L. Wilder
<i>Recording Secretary</i>	{ Miss Helen Louise Kimball Mrs. George H. Kress
<i>Treasurer</i>	Mrs. Lewis Clarke Carlisle
<i>General Curator</i>	Mrs. William L. Jones

1908-1910

<i>President</i>	Mrs. Willitts J. Hole
<i>Vice-Presidents</i>	{ Mrs. Edward C. Dieter Mrs. George Warder Bayly Mrs. Fred Selwyn Lang Mrs. Charles Beach Boothe
<i>Corres. Secretary</i>	{ Mrs. Stephen L. Wilder Mrs. William H. Jamison
<i>Recording Secretary</i>	{ Mrs. George H. Kress Mrs. A. C. Smither
<i>Treasurer</i>	{ Mrs. Richard W. Pridham Mrs. William Warren Orcutt
<i>General Curator</i>	Mrs. Edward C. Bellows

1910-1912

<i>President</i>	Mrs. Edward C. Bellows
<i>Vice-Presidents</i>	{ Mrs. John H. Francis Mrs. Edwin A. Curtis Mrs. George H. Kress Mrs. Sidney J. Parsons
<i>Corres. Secretary</i>	{ Mrs. William H. Jamison Mrs. Frederick Warren Johnson
<i>Recording Secretary</i>	{ Mrs. A. C. Smither Mrs. James Sears Montague
<i>Treasurer</i>	{ Mrs. William Warren Orcutt Mrs. F. W. Beau de Zart
<i>General Curator</i>	{ Mrs. William Read Mrs. Frederick Warren Johnson

[The EBELL of Los Angeles]

1912-1914

<i>President</i>	Mrs. William L. Jones
<i>Vice-Presidents</i>	<ul style="list-style-type: none"> Mrs. E. W. Martindale Mrs. J. T. FitzGerald Mrs. George A. Brock Mrs. George P. Thresher Mrs. S. M. Browne
<i>Corres. Secretary</i>	<ul style="list-style-type: none"> Mrs. William Read Miss Ellen Augusta Lamb
<i>Recording Secretary</i>	Miss Mattie H. Wilson
<i>Treasurer</i>	Miss Charlotte M. Rockwell
<i>General Curator</i>	Mrs. Thomas B. Stowell

1914-1916

<i>President</i>	Mrs. W. S. Bartlett
<i>Vice-Presidents</i>	<ul style="list-style-type: none"> Mrs. Chester C. Ashley Mrs. George P. Thresher Mrs. Walter H. Fisher Mrs. Herbert P. Barton Mrs. Henry Van Bergen Mrs. S. M. Browne Mrs. L. C. Blakeslee
<i>Corres. Secretary</i>	<ul style="list-style-type: none"> Miss Ellen Augusta Lamb Miss Mattie H. Wilson
<i>Recording Secretary</i>	<ul style="list-style-type: none"> Miss Mattie H. Wilson Mrs. George B. Macaulay
<i>Treasurer</i>	Miss Charlotte M. Rockwell
<i>General Curator</i>	Mrs. C. S. Ward

1916-1918

<i>President</i>	Mrs. Chester C. Ashley
<i>Vice-Presidents</i>	<ul style="list-style-type: none"> Mrs. Grantland S. Long Mrs. Walter Harrison Fisher Mrs. Matthew S. Robertson Mrs. Henry Van Bergen Mrs. W. W. Homan Mrs. Lyman Curtis Blakeslee Mrs. Charles S. McKelvey
<i>Corres. Secretary</i>	<ul style="list-style-type: none"> Miss Mattie H. Wilson Mrs. John Stearns Thayer
<i>Recording Secretary</i>	<ul style="list-style-type: none"> Mrs. George B. Macaulay Miss Laura Paxton
<i>Treasurer</i>	Mrs. Lewis Clarke Carlisle
<i>General Curator</i>	<ul style="list-style-type: none"> Miss Laura Paxton Mrs. Henry Levinson

[The EBELL of Los Angeles]

1918-1920

<i>President</i>	Mrs. Matthew S. Robertson
<i>Vice-Presidents</i>	<ul style="list-style-type: none"> Mrs. Charles Hulbert Toll Mrs. Jay B. Millard Mrs. Benjamin Franklin Perkins Mrs. Charles S. McKelvey Mrs. Bruce H. Cass
<i>Corres. Secretary</i>	<ul style="list-style-type: none"> Mrs. John Stearns Thayer Mrs. Milton Ephraim Hammond
<i>Recording Secretary</i>	<ul style="list-style-type: none"> Miss Laura Paxton Mrs. John Stearns Thayer Mrs. Alexander Smither
<i>Treasurer</i>	Mrs. Lewis Clarke Carlisle
<i>General Curator</i>	Mrs. William H. Millsbaugh
<i>Ch. Ebell Rest Cottage Assn.</i>	Mrs. William Read

1920-1922

<i>President</i>	<ul style="list-style-type: none"> Mrs. Charles Hulbert Toll Mrs. Randolph W. Hill Mrs. Oscar A. Trippet Mrs. W. B. Scarborough
<i>Vice-Presidents</i>	<ul style="list-style-type: none"> Mrs. Emerson Clyde Gates Mrs. Dwight S. Moore Mrs. Leslie R. Hewitt Mrs. Bruce H. Cass Mrs. John Stearns Thayer Mrs. Milton Ephraim Hammond
<i>Corres. Secretary</i>	<ul style="list-style-type: none"> Mrs. Edward Crumley Mrs. John Stearns Thayer
<i>Recording Secretary</i>	<ul style="list-style-type: none"> Mrs. Birney Donnell Mrs. Lewis Clark Carlisle
<i>Treasurer</i>	Mrs. Edward A. Tufts
<i>General Curator</i>	Mrs. Almon Bartlett Ross
<i>Ch. Ebell Rest Cottage Assn.</i>	Mrs. Alot Johnson
<i>Chair. of Scholarships</i>	Mrs. Alot Johnson

1922-1924

<i>President</i>	<ul style="list-style-type: none"> Mrs. Grantland Seaton Long Mrs. Oscar A. Trippet Mrs. William B. Scarborough Mrs. Emerson Clyde Gates
<i>Vice-Presidents</i>	<ul style="list-style-type: none"> Miss Frederica de Laguna Mrs. Leslie Randall Hewitt Mrs. Lyman Curtis Blakeslee Mrs. John Stearns Thayer Miss Ada A. Dryden Mrs. Edward Crumley
<i>Corres. Secretary</i>	<ul style="list-style-type: none"> Mrs. Birney Donnell Mrs. Birney Donnell
<i>Recording Secretary</i>	<ul style="list-style-type: none"> Miss Ellen L. Andrews Mrs. Lewis Clark Carlisle
<i>Treasurer</i>	Mrs. Almon Bartlett Ross
<i>General Curator</i>	Mrs. Charles V. Craig
<i>Ch. Ebell Rest Cottage Assn.</i>	Mrs. George Harris Cook
<i>Chair. of Scholarships</i>	<ul style="list-style-type: none"> Mrs. Alot Johnson Mrs. Samuel Cary Dunlap

[The EBELL of Los Angeles]

1924-1928

President	Mrs. William Read
	{ Mrs. William B. Scarborough
	{ Mrs. Ilot Johnson
	{ Miss Frederica de Laguna
Vice-Presidents	{ Miss Helen Louise Stubbs
	{ Mrs. Lyman Curtis Blakeslee
	{ Mrs. James Andrew Rogers
	{ Miss Ada A. Dryden
	{ Mrs. Charles D. Burt
	{ Mrs. Birney Donnell
Corres. Secretary	{ Mrs. Lyman Brumbaugh Stookey
	{ Miss Ellen L. Andrews
Recording Secretary	{ Mrs. Patrick Campbell
	{ Mrs. Lewis Clark Carlisle
Treasurer	{ Mrs. A. Bennett Cooke
	{ Mrs. James Catlett Ernst
General Curator	{ Mrs. Charles V. Craig
	{ Mrs. Harry A. Ford
Chair. Ebell Rest Cottage Assn.	{ Mrs. William R. Wherry
	{ Mrs. Charles Ashworth Stavnow
	{ Mrs. Samuel Emerson Faroat
Chair. of Scholarships	{ Mrs. F. W. Pitcher
	{ Mrs. Julian Ellsworth Garnsey
	Mrs. Alfred W. Rea

1928-1930

President	Mrs. A. Bennett Cooke
	{ Mrs. Charles S. Crail
Vice-Presidents	{ Mrs. Edgar S. Stanley
	{ Mrs. Frank Howell Stanbery
	{ Mrs. Edward Everett Sherrard
Corresponding Secretary	Mrs. Albert H. Purdue
Recording Secretary	{ Mrs. Edward A. Tufts
	{ Mrs. Jess E. Wilson
Treasurer	{ Mrs. James Catlett Ernst
	{ Mrs. Patrick Cochrane Campbell
General Curator	Mrs. J. Elbert Harshman
Chairman of Rest Cottage Association	{ Mrs. Samuel Emerson Faroat
	{ Mrs. William R. Wherry
Chairman of Scholarships	{ Mrs. Alfred W. Rea
	{ Mrs. Samuel Cary Dunlap

[The EBELL of Los Angeles]

Charter Members

*Miss Abby C. Adair	*Mrs. Dean Mason
Mrs. A. L. Averill	Mrs. J. C. Merrill
Mrs. J. J. Ayers	Mrs. A. M. Merwin
Mrs. P. C. Baker	Miss Joan Morgan
*(Mrs. Robert J. Burdette)	Miss S. I. Morgan
*Mrs. W. S. Bartlett	Miss A. P. Murphy
Mrs. W. B. Berry	Mrs. H. G. Otis
Mrs. L. W. Blinn	Miss Alice K. Parsons
Mrs. T. L. Burnett	*Miss Emmie H. Parsons
Miss Cash	Miss Susie Patton
*Mrs. William J. Chichester	Mrs. H. K. Putnam
Mrs. Wesley Clark	Mrs. W. C. Read
*Mrs. W. G. Cochran	*Miss Florence Riley
*Mrs. J. E. Coffin	Mrs. James I. Rice
Mrs. J. E. Cook	Miss A. E. Robinson
*Mrs. Josiah Evans Cowles	Miss Russell
Miss Grace Dennen	Miss Sargent
Miss Jeanne Dennen	Mrs. J. F. Sartori
Miss Dorsey	Mrs. E. K. Slater
Mrs. W. A. Elderkin	Miss Kate Slauson
Miss Lily Fremont	*(Mrs. Kate Slauson Vosburg)
Miss Frye	Mrs. A. M. Stephens
Mrs. E. P. Fuller	Miss Georgia Strong
Miss E. J. Gibson	Miss Harriet Strong
Mrs. C. T. Gilbert	Mrs. H. W. R. Strong
Mrs. C. F. Holder	Mrs. Edgar Swaine
Mrs. O. T. Johnson	Miss Sophie Swaine
*Mrs. Cummins B. Jones	*(Mrs. Sherman W. Wiggins)
Mrs. L. B. Keating	Mrs. Jay Utley
Miss Keyser	Mrs. Hugh Vail
*Mrs. Frank W. King	Miss Carrie Van Dyke
*Miss Agnes Knight	Miss Annie Ward
Mrs. T. T. Knight	Mrs. Shirley C. Ward
Mrs. H. T. Lee	Miss Wedemyer
Miss Ludovici	Miss M. H. Wilson

Mrs. J. Witmer

*See General Membership

Honorary Life Members

Mrs. Robert J. Burdette	Mrs. Josiah Evans Cowles
Miss Emmie H. Parsons	

Life Members

Miss Abby C. Adair
Miss Fannie M. Adams
Mrs. Harry Walton Adams
Mrs. N. O. Anderson
Miss Ellen L. Andrews
Mrs. Lewis W. Andrews
Mrs. Clarence McNeill
Armstrong
Mrs. Chester Carlisle Ashley
Mrs. James Wilson Beam
Mrs. Glenn D. Blair
Mrs. Francis D. Blakeslee
Mrs. R. H. Bluemle
Mrs. Charles Beach Boothe
Mrs. B. J. Bradner
Mrs. Edwin J. Brent
Mrs. Melvin A. Bresee
Mrs. George A. Brock
Mrs. William Clark Brown
Mrs. S. M. Browne
Mrs. William H. Bryan
Dr. Rose L. Burcham
Mrs. R. T. Burge
Mrs. Charles D. Burt
Mrs. Ralph Louis Byron
Mrs. Frank Caldwell
Mrs. John B. T. Campbell
Mrs. John Carling
Mrs. Bruce H. Cass
Mrs. Frank Addison Cattern
Mrs. Henry F. Charles
Mrs. Rose E. Charles
Mrs. Jose E. Chaves
Mrs. Joseph Chilberg
Mrs. E. W. Clark
Mrs. C. D. Clawson
Mrs. James Orley Clutter
Mrs. Louis Maurice Cole
Mrs. Edwin Hart Cooper
Mrs. Shannon Crandall
Mrs. Charles Egleston Crary
Mrs. George LaFayette
Crenshaw
Mrs. Edwin Allen Curtis
Mrs. B. V. Cushman
Mrs. William Howard Daum
Mrs. Carrie A. Davis
Miss Frederica de Laguna
Mrs. Marie Louise deRoulet
Mrs. Fred Detmers
Mrs. William R. Dickinson
Mrs. Edward Charles Dieter
Mrs. Samuel Cary Dunlap
Mrs. William T. Durham
Mrs. Frank E. Eckhart
Mrs. Allen W. Ellington
Mrs. James Catlett Ernst
Mrs. Lyman Farwell
Mrs. John A. Ferguson
Mrs. R. E. Filcher
Mrs. Walter Harrison Fisher
Mrs. Charles N. Flint
Mrs. Ernest Elwood Ford
Mrs. Harry A. Ford
Mrs. John D. Fredericks
Mrs. Edward Hewitt Garrett
Mrs. Samuel Wesley Garretson
Mrs. V. Ballard Giles
Mrs. J. B. Gist
Miss Naomi Glick
Mrs. Fred A. Gooding
Mrs. W. A. Greenwald
Mrs. A. B. Griffith
Mrs. Mary E. Griswold
Miss Evelyn Hamburger
Mrs. Ida C. Hanst
Mrs. William H. Hay
Mrs. Maurice S. Hellman
Mrs. Augustus Hine
Mrs. Willits J. Hole
Mrs. Wm. Irving Hollingsworth
Mrs. A. E. Houghtelin
Mrs. Edwin G. Howard
Mrs. Charles Howe
Mrs. Felix C. Howes
Mrs. Philip Gengembre Hubert
Mrs. Robert H. Hunstock
Mrs. Sumner P. Hunt
Miss Martha Roe Hunter
Mrs. Henry Lamb Hyatt
Mrs. Albert Denison Jack
Mrs. William Nicholas
Jarnigan
Mrs. Bernice H. Johnson
Mrs. Frederick Warren Johnson
Mrs. Harry T. Johnson
Mrs. A. Halden Jones
Mrs. Cummins B. Jones
Mrs. William Luke Jones
Mrs. Charles H. Kegley
Mrs. Clara Wort Kenyon
Mrs. Frank W. King
Mrs. William Milton Kinney
Miss Agnes M. Knight

Mrs. J. C. Kuchel
Mrs. Henry Levinson
Mrs. William T. Lewis
Mrs. Grantland Seaton Long
Mrs. John B. Long
Miss Bella L. Lothian
Mrs. A. L. McAulay
Mrs. George W. McCoy
Mrs. J. A. McCusker
Miss Willa J. McKee
Miss Marie McMullen
Mrs. William Mead
Mrs. Della Merrick
Mrs. Albert L. Meyer
Mrs. Ulysses Grant Miller
Mrs. Mary Young Moore
Mrs. Selina V. Ernest Moore
Mrs. Robinson B. Morris
Mrs. George H. Mosher
Mrs. Robert H. Moulton
Mrs. Seeley Wintersmith Mudd
Mrs. Earl James Taylor Oakley
Mrs. J. W. A. Off
Mrs. Frank B. Ogden
Mrs. William Warren Orcutt
Miss Bess Freeman Osborn
Mrs. Earl Rivers Osborn
Mrs. Henry Zenas Osborne
Mrs. Frank W. Otto
Mrs. W. K. Parkinson
Mrs. June Paschall
Miss Laura Paxton
Mrs. James F. Percy
Mrs. Benjamin Franklin
Perkins
Mrs. Louisa G. Post
Mrs. Lucretia Ann Pyne
Mrs. Mary C. Rapp
Mrs. William Read
Mrs. William Reeve
Mrs. C. E. Ricketts
Mrs. Frederick H. Rindge
Mrs. James Andrew Rogers
Mrs. John Fremont Salyer
Mrs. John H. Sanborn
Mrs. J. T. Schain
Mrs. Oliver Jay Schieber
Mrs. Edith A. Schulenburg
Mrs. Charles Henry Scull
Mrs. George S. Seward
Mrs. William Cortez Shelton
Mrs. Edward Everett Sherrard
Mrs. Leon Thorp Shettler
Mrs. Reuben Shettler
Mrs. George W. Shugers
Mrs. William E. Sibley
Mrs. Leafie Sloan-Orcutt
Mrs. Glenn Mosby Smith
Mrs. Marcius Curtis Smith
Mrs. William Y. Smither
Mrs. M. E. Spinks
Miss Margaret E. Sroufe
Mrs. Erastus James Stanton
Mrs. Charles Ashworth Stavnow
Mrs. James Bert Stearns
Señora Flavia G. de Strickroth
Mrs. J. C. Stubbs
Mrs. James L. Stunston
Mrs. C. A. Summers
Mrs. W. G. Terry
Mrs. John Stearns Thayer
Mrs. Charles H. Thompson
Mrs. Elbridge R. Thrapp
Miss Irene Tolchard
Mrs. George Edwin Tomlinson
Mrs. Charles Toney
Mrs. Nellie Ely Transue
Mrs. Oscar A. Trippet
Mrs. Thomas Pace Tupman
Mrs. S. D. Tuttle
Mrs. Walter C. Vallikett
Mrs. Charles Van Valkenburg
Mrs. Charles B. Van Vorst
Miss Minta Vaughan
Mrs. Kate Slauson Vosburg
Mrs. Charles L. Waite
Mrs. John H. Walker
Mrs. C. L. Wallis
Mrs. William C. Warmington
Mrs. Halford A. Watson
Mrs. James J. Watson
Mrs. William B. Webb
Mrs. William M. Weller
Mrs. Orin S. Weston
Miss Amy Wheeler
Mrs. William R. Wherry
Mrs. Herbert Johnstone Whitley
Mrs. Irene C. Williams
Mrs. Charles B. Wilson
Mrs. Orville O. Witherbee
Mrs. Charles E. Wolfenden
Mrs. Frederic T. Woodman
Mrs. Henry Thomas Wright
Mrs. Richard W. Wright
Mrs. Milton K. Young
Mrs. R. B. Young

[The EBELL of Los Angeles]

General Membership

[A]

- Abbott, Mrs. Earl Vernon, '27
306 South Sycamore Avenue
- Abel, Mrs. Walter D., '23
109 North Sycamore Avenue
- Ackley, Mrs. Leroy Clifton, '19
1071 South Cloverdale Avenue
- *Adair, Miss Abby C., '94
Sewickley, Pennsylvania
- Adams, Mrs. Abel A., '05
832 Fifth Avenue
- Adams, Mrs. Ernest Bennett, '14
1910 Oak Street, South Pasadena
- *Adams, Miss Fannie M., '01
The Bryson
- Adams, Mrs. Fred C., '26
127 North Highland Avenue
- Adams, Mrs. George W., '14
665 South Hobart Boulevard
- *Adams, Mrs. Harry Walton, '10
1928 South Harvard Boulevard
- Adams, Mrs. James P., '10
The Arcady
- Adams, Mrs. J. Lester, '20
2625 Seventh Avenue
- Ahlers, Mrs. Clifford F., '28
502 South Bronson Avenue
- Akin, Mrs. John Jay, '25
521 South Manhattan Place
- Albert, Mrs. Walter, '27
1743 Virginia Road
- Albertson, Mrs. F. S., '24
401 South Hudson Avenue
- Albertson, Mrs. Myron, '26
340 South Plymouth Avenue
- Albertson, Mrs. O. C., '21
119 Berkeley Way, Whittier
- Albright, Mrs. Kenneth C., '26
3210 Ellington Drive
- Alburtis, Miss Mary, '15
2681 San Marino Street
- Alcombrack, Mrs. D. C., '26
1453 Colorado Boulevard, Eagle Rock
- Alderman, Mrs. R. L., '19
400 South Rimpau Boulevard
- Aldrich, Mrs. Ellen French, '26
1288 Barry Avenue, Sawtelle
- Aldrich, Mrs. George E., '27
541 South Lorraine Boulevard
- Alexander, Mrs. Jesse B., '15
The Gaylord
- Alexander, Mrs. Mabel C., '13
550 South Serrano Avenue
- Alfred, Miss Alice E., '19
The Arnold Apartments
- Alfred, Mrs. Charles J., '21
The Bryson
- Allan, Mrs. Robert M., '20 ✓
2495 Glendower Avenue
- Allen, Mrs. Charles W., '97
943 1/2 Grattan Street
- Allen, Mrs. Lawrence W., '29
626 North Larchmont Boulevard
- Allen, Mrs. Lucius H., '27
838 South Arroyo Boulevard, Pasadena
- Allen, Mrs. Richard H., '26
1963 La France Ave., South Pasadena
- Allen, Mrs. Ruth Dexter, '26
2142 Oak Street
- Allen, Mrs. Willis Clinton, '16
2006 North La Brea Avenue
- Allison, Mrs. E. J., '24
869 South Windsor Boulevard
- Allison, Mrs. Mary Churchill, '25
515 North Alexandria Avenue
- Alter, Mrs. S. M., '29
511 South Wilton Place
- Althouse, Mrs. Sara J., '28
217 Loma Drive
- Ambrose, Mrs. Thomas Lyford, '26
4217 West Sixth Street
- Ammerman, Mrs. A., '06
620 South Berendo Street
- Amsden, Miss Donna H., '26
849 Third Avenue
- Amsden, Miss Frances H., '26
849 Third Avenue
- Amsden, Mrs. Monroe R., '06
849 Third Avenue
- Anderson, Mrs. Charles L., '26
The Gaylord
- Anderson, Mrs. Church, '26
2141 West Adams Street
- Anderson, Mrs. L. M., '22
310 South Kenmore Avenue
- Anderson, Miss Margaret, '29
7220 Fountain Avenue
- *Anderson, Mrs. N. O., '11
N. O. Anderson Building, San Pedro

[The EBELL of Los Angeles]

- Anderson, Mrs. Walter N., '29
1632 Verdun Avenue
- *Andrews, Miss Ellen L., '17
274 South Lafayette Park Place
- *Andrews, Mrs. Lewis W., '12
274 South Lafayette Park Place
- Andrews, Mrs. Marshall, '23
400 South Citrus Avenue
- Andrus, Mrs. William Daniel, '25
2716 Brighton Avenue
- Angell, Mrs. Benjamin P., '26
812 1/2 South Highland Avenue
- Antonelle, Mrs. Lillian G., '27
The Arcady
- Applegate, Mrs. Charles F., '20
5355 Country Club Drive
- Appleton, Mrs. Harold Gilman, '22
772 Edgemont Street
- Ard, Mrs. Ligon, '30
126 South Hamilton Drive
- Armitage, Mrs. John B., '24
2640 North Beachwood Drive
- Armstrong, Miss Anna E., '23
411 South Occidental Boulevard
- Armstrong, Mrs. Burton H., '26
771 Venice Boulevard
- *Armstrong, Mrs. Clarence Mc-
Neill, '08
1027 South Westmoreland Avenue
- Armstrong, Mrs. Eva M., '26
973 South Vermont Avenue
- Armstrong, Mrs. H. L., '20
1674 Roosevelt Avenue
- Armstrong, Mrs. Maurice M., '20
250 South Mansfield Avenue
- Ayres, Mrs. Ransom Morgan, '21
828 South Windsor Boulevard
- Armstrong, Miss Nelchen, '24
736 South Serrano Avenue
- Armstrong, Mrs. Paul Lincoln, '27
1209 Rimpau Boulevard
- Arnold, Mrs. Roy Charles, '23 ✓
1978 Estrella Avenue
- Arnold, Mrs. William R., '27
2382 West Twenty-second Street
- Arthur, Miss Clara E., '26
La Court Apartments
- Arthur, Mrs. Samuel Clyde, '25
532 South Harvard Boulevard
- Ash, Mrs. Helen Bonsall, '29
The Versailles Apartments
- *Ashley, Mrs. Chester Carlisle, '97
1142 West Adams Street
- Ashton, Mrs. R. W., '18
617 South Hobart Boulevard
- Atherton, Mrs. Frank S., '20
843 South Curson Avenue
- Atkinson, Mrs. James, '20
341 Carlin Avenue, Compton
- Atkinson, Mrs. John M., '29
702 North Elm Drive, Beverly Hills
- Atwell, Mrs. Richard Baxter, '27
675 South Bronson Avenue
- Augur, Mrs. Irving Van Aken, '14
1875 Linda Vista Way, Pasadena
- Ault, Mrs. Alvin W., '23
124 South Hobart Boulevard
- Austin, Mrs. Anna E., '22
232 South Union Place
- Austin, Mrs. Aubrey E., '28
420 South St. Andrews Place

[B]

- Babb, Mrs. T. O., '20
710 Crenshaw Boulevard
- Babcock, Mrs. Charles Hugh, '26
2317 1/2 Second Avenue
- Babcock, Mrs. Ernest S., '30
411 South Kingsley Drive
- Babcock, Mrs. Loren Williard, '27
1561 Linda Crest Drive, Beverly Hills
- Baber, Mrs. Kenneth P., '19
837 Irolo Street
- Backus, Mrs. Lillian A., '27
1166 Leighton Avenue
- Bacon, Mrs. A. Perry, '27
336 1/2 North Kingsley Drive
- Bacon, Mrs. Charles E., '15
336 1/4 North Kingsley Drive
- Bacon, Mrs. John Andrew, '25
125 North Normandie Avenue
- Badgley, Mrs. Jerry B., '14 +
1807 South Wilton Place
- Bagnall, Mrs. A. L., '20
951 South Western Avenue
- Bailey, Mrs. Alonzo, '26
1002 South Burlington Avenue
- Bailey, Miss Effie Maude, '15
1752 Crenshaw Boulevard
- Bailey, Mrs. Fanny H., '20
307 North Rampart Boulevard

[The EBELL of Los Angeles]

- Bailey, Mrs. Richard F., '24
257 South Lucerne Boulevard
- Bailey, Mrs. S. Berthine, '20
918 South Manhattan Place
- Bailie, Mrs. Norman, '21
1649 Buckingham Road
- Baker, Mrs. A. G., '27
1844 1/2 North New Hampshire Avenue
- Baker, Mrs. Charles William, '21 44
2585 North El Molino Avenue, Altadena
- Baker, Mrs. James F., '20
The Rampart
- Baker, Mrs. Milo Arnett, '09
531 Shatto Place
- Baker, Mrs. Wilbur Bruce, '26
179 South Oxford Avenue
- Baldwin, Mrs. Nell, '27
803 Rimpau Boulevard
- Bales, Mrs. Payton Hamlin, '26
425 South Mentor Street, Pasadena
- 2 Ballance, Miss Mabel, '23
552 North Berendo Street
- Ballard, Mrs. R. H., '08
335 South June Street
- Balliet, Mrs. J. F., '23
3400 San Marino Street
- Ballreich, Mrs. Charles A., '24
927 South Windsor Boulevard
- Bancroft, Mrs. Irving R., '20
711 South Harvard Boulevard
- Bancroft, Mrs. Lemuel, '27
4643 Los Feliz Boulevard
- Bandhauer, Mrs. Joseph Walter, '26
620 South Westmoreland Avenue
- Bangs, Mrs. Anne L., '23
77 Fremont Place
- Bangs, Mrs. Felix Francisco, '27
438 South Harvard Boulevard
- Barber, Mrs. David Cassatt, '15
483 South Harvard Boulevard
- Barber, Mrs. E. T., '02
967 Arapahoe Street
- Barber, Mrs. Russell H., '15
1224 West Thirty-sixth Street
- 2 Barclay, Miss Ruth C., '20
338 South Ardmore Avenue
- Bardsley, Mrs. W. C., '22
1239 Myrtle Avenue, San Diego
- Bareford, Mrs. Charles Herbert, '06
655 North Lucerne Boulevard
- Barham, Mrs. Frank, '21
215 North Manhattan Place
- Barker, Mrs. Berne S., '19
68 Easterly Drive, Fremont Place
- Barker, Mrs. John Vaughn, '22
The Prince Rupert Apartments
- Barlow, Mrs. Allison, '04
225 South Orange Drive
- Barmore, Mrs. E. H., '00 +
1545 West Ninth Street
- Barnard, Mrs. Albert W., '27
1921 South Burlington Avenue
- Barnard, Mrs. F. S., '27
123 Fremont Place
- Barnes, Mrs. George H., '29
401 Westgate Avenue, Brentwood Heights
- Barnes, Mrs. Guy, '26
313 South Reeve Drive, Beverly Hills
- Barnes, Mrs. John Winthrop, '27
640 North Lillian Way
- Barnes, Mrs. Watson Eugene, '06
The Weymouth Apartments
- Barnett, Mrs. Estella A., '27
The Bryson
- Barnett, Mrs. William T., '18
1018 Elden Avenue
- Barnhart, Mrs. Stanley, '22
1360 No. Crescent Heights Boulevard
- Barre, Mrs. H. A., '22
5337 Sixth Avenue
- Barrere, Mrs. Granville K., '07
2234 North Commonwealth Avenue
- Barrett, Miss Marcelle, '20
444 Ninth Street, Santa Monica
- Barrett, Mrs. Walter E., '22
4353 Victoria Park Drive
- Barrick, Mrs. Christopher C., '27
509 North Maple Drive, Beverly Hills
- Barry, Mrs. David, '07
115 Fremont Place
- Barry, Mrs. Samuel, '20
2271 West Twenty-third Street
- Bartholomew, Mrs. Joseph L., '22
443 North Sycamore Avenue
- Bartlett, Mrs. Albert Griffith, '09
The Biltmore
- Bartlett, Mrs. Florence E., '26
1610 North Normandie Avenue
- Bartlett, Mrs. M. E., '99
326 South Vendome Street

[The EBELL of Los Angeles]

- 37 Bartlett, Mrs. W. S., '94
3200 West Adams Street
- 4 Bates, Miss Della F., '10
341 South Normandie Avenue
- Bates, Mrs. Harry Wood, '12
2351 Echo Park Avenue
- Bates, Mrs. Henry B., '15
958 South Lake Street
- Baty, Mrs. Gertrude, '21
123 South Coronado Street
- Bauer, Mrs. Harry John, '23
1220 South Hillcrest Avenue, Pasadena
- Baumgardt, Mrs. B. R., '95
626 West Thirtieth Street
- Baurhyte, Mrs. William, '03
1033 Edgeware Road
- Baylis, Mrs. Walter Scott, '19
931 Fifth Avenue
- Bayly, Mrs. George Warder, '99
657 South Grand Avenue, Pasadena
- Beach, Mrs. Harold C., '26
168 South Catalina Street
- Beacom, Miss Arlie, '20
1938 South Western Avenue
- Beacom, Miss Nellie K., '20
1938 South Western Avenue
- *Beam, Mrs. James Wilson, '05
433 South Orange Drive
- Bean, Mrs. Charles W., '21
2002 Fletcher Avenue, So. Pasadena
- Beau de Zart, Mrs. Frederick W., '05
1012 Third Street, Santa Monica
- Becker, Mrs. Clarence G., '18
Women's Athletic Club
- Beckett, Mrs. Wilbur A., '25
2218 South Harvard Boulevard
- Bedall, Mrs. Matthew John, '27
351 South Hobart Boulevard
- Beebe, Mrs. Richard G., '01
The Alvarado Apartments
- 2 Beecher, Mrs. Daniel, '20
119 South Ardmore Avenue
- Beeks, Mrs. Ralph W., '25
722 South Bronson Avenue
- Beeson, Mrs. Edgar W., '10
1037 Seventh Street, San Diego
- Belcher, Mrs. Frank B., '27
163 South Plymouth Boulevard
- Belew, Mrs. Oscar Howard, '21
1613 North Highland Avenue, Glendale
- Bell, Mrs. Elbert, '26
1646 South Wilton Place
- Bell, Mrs. Jasper S., '26
1220 Crenshaw Boulevard
- / Bellows, Mrs. Edward C., '06
1422 South Gramercy Place
- Belt, Mrs. James L., '25
837 Westchester Place
- Benepe, Mrs. F. L., '21
427 South Ardmore Avenue
- Bennett, Mrs. H. F., '30
545 South Alexandria Avenue
- Bennett, Miss Rosa May, '28
2356 West Twentieth Street
- Bennett, Mrs. Roy Howell, '27
2032 Hollenbeck Drive
- Benninger, Mrs. Marie W., '21
606 North Roxbury Drive, Beverly Hills
- Bent, Mrs. Arthur S., '28
620 Siena Way, Bel Air
- 2 Bentley, Mrs. Harry Leigh, '16
861 Crenshaw Boulevard
- Benton, Mrs. C. E., '23
334 South Orange Drive
- Benz., Mrs. William, '05
1011 South Bonnie Brae Street
- Bering, Mrs. Robert Ellis, '25
136 South Plymouth Boulevard
- Berkeley, Mrs. Thomas Franklin, '26
143 South Berendo Street
- Bernays, Mrs. P. H., '12
4218 Latona Avenue
- Berner, Mrs. J. B., '13
2966 Wilshire Boulevard
- Beseman, Mrs. Edward J., '26
1504 West Adams Street
- Bethoon, Mrs. Blanche Shields, '26
1232 Flores Avenue
- Betts, Mrs. Florence C., '26
Hotel Stillwell
- Betts, Miss Katherine H., '25
1401 South St. Andrews Place
- Betts, Mrs. Laura G., '25
365 South Highland Avenue
- Bevis, Mrs. Daley G., '27
1258 South Gramercy Place
- Biby, Mrs. John E., '16
645 Rimpau Boulevard
- Bicksler, Mrs. W. Scott, '13
1219 South Wilton Place

[The EBELL of Los Angeles]

- Bigley, Mrs. Edward Albertson, '21
807 South Orange Grove Avenue
- Bird, Mrs. George W., '26
The Huntley Apartments
- Birdsall, Miss Catie M., '26
607 North Manhattan Place
- Bisbee, Mrs. Charles L., '22
1215 South Edris Drive
- Bishop, Mrs. Thomas Willett, '09
Pasadena Sanitarium, South Pasadena
- Bixler, Mrs. Joseph, '25
The Westmont Apartments
- Black, Mrs. Clarence S., '18
Flintridge, California
- Blackburn, Mrs. Bruce, '28
4791 Cromwell Avenue
- Blackburn, Miss Elizabeth R., '28 /
4791 Cromwell Avenue
- Blackman, Mrs. Horace L., '28
701 North Linden Avenue, Beverly Hills
- Blackstone, Mrs. Alexander J., '24
537 North Beachwood Drive
- Blair, Mrs. Alex. C., '18
1058 West Boulevard
- Blair, Mrs. Frederic H., '22
1800 Milan Avenue, South Pasadena
- *Blair, Mrs. Glenn D., '26
5266 Dahlia Drive, Eagle Rock
- *Blakeslee, Mrs. Francis D., '26
The Jamieson Apartments
- Blakeslee, Mrs. Lyman Curtis, '04
935 Grattan Street
- Blanchard, Miss J. Maud, '14
1545 Winona Boulevard
- Blauvelt, Mrs. Albert, '24
Women's Athletic Club
- Blaydon, Mrs. Gentry L., '12
8417 Harold Way
- Bleecker, Mrs. Harry, '24
133 North Mariposa Avenue
- Blenkiron, Mrs. Joseph M., '22
145 North Orange Drive
- Blenkiron, Mrs. Leonard S., '23
165 South Windsor Boulevard
- Blessin, Mrs. Bessie, '27
6227 West Sixth Street
- Bletso, Mrs. A. J., '09
845 Tremaine Avenue
- Blewett, Mrs. Alice M., '16
335 Heliotrope Drive
- Blewfield, Mrs. Howard Ogden, '26
Hotel Clark
- Bloeser, Mrs. John C., '17
305 Westgate Ave., Brentwood Hts.
- Blood, Mrs. O. M., '26
629 West Forty-Seventh Street
- Bloom, Mrs. George C., '19
1019 South St. Andrews Place
- *Bluemle, Mrs. R. H., '22
627 North Maple Drive, Beverly Hills
- Blumenthal, Mrs. Ray H., '11
435 South June Street
- Blunden, Mrs. Fred E., '27
The Park Lane
- Blunk, Mrs. Walter C., '27
459 Turner Terrace, San Mateo
- Boag, Mrs. Frank R., '14
2730 West Fifteenth Street
- Boesche, Mrs. H. F., '14
6123 Scenic Avenue
- Bogardus, Mrs. Emory S., '20
1651 Victoria Avenue
- Bogue, Mrs. Luman M., '27
770 South Windsor Boulevard
- Bohlinger, Mrs. Eugene R., '27
2501 Ninth Avenue
- Bolles, Mrs. J. E., '24
11 Forty-second Street, New York City
- Bolte, Mrs. Kurt Omar, '27
8553 West Knoll Drive
- Bonynge, Mrs. Charles W., '27
419 South Commonwealth Avenue
- *Boothe, Mrs. Charles Beach, '99
1515 Garfield Avenue, So. Pasadena
- Borelli, Mrs. Jean Alexander, '12
Los Angeles
- Borst, Mrs. Frederick G., '21
1450 Orange Grove Ave., Hollywood
- Borton, Mrs. Cornelius F., '12
203 South Catalina Street
- Bosserman, Mrs. Charles, '19
615 South Central Avenue, Glendale
- Bosserman, Mrs. LeRoy, '17
614 South Central Avenue, Glendale
- Botsford, Mrs. Harry S., '25
3400 San Marino Street
- Bottler, Mrs. Clara Pitt, '10
613 Mountain Drive, Beverly Hills
- Bouelle, Mrs. Frank August, '00
845 Tremaine Avenue
- Bovard, Mrs. George F., '14
862 Victoria Avenue
- Bowen, Mrs. E. T., '24
1219 South Bedford Street

[The EBELL of Los Angeles]

- Bowen, Mrs. J. Frank, '12
410 South Occidental Boulevard
- Bower, Mrs. Euzema C., '02
1230 South Van Ness Avenue
- Bower, Mrs. Leland Sanborn, '14
224 North Van Ness Avenue
- Bowles, Mrs. Frank A., '09
727 South Mullen Avenue
- Bowman, Mrs. John King, '29
2100 Eighth Avenue
- Boyd, Mrs. Elizabeth Jewett, '22
Worcester, Massachusetts
- Boyer, Mrs. J. F., '27
163 South Kingsley Drive
- Boyle, Mrs. James L., '06
651 South Hobart Boulevard
- Boynton, Mrs. F. W., '11
162 South Orange Drive
- Boynton, Mrs. H. L., '28
Shoreham Hotel
- Bozarth, Mrs. C. W., '13
2057 South Harvard Boulevard
- Bradburn, Mrs. Rupert, '15
723 South St. Andrews Place
- Bradbury, Miss Flora L., '06
2321 Loma Vista Place
- Bradley, Mrs. Caroline S., '13
113 South Lucerne Boulevard
- *Bradner, Mrs. B. J., '17
237 North Arden Boulevard
- Bradshaw, Mrs. William A., '16
1047 Harcourt Avenue
- Branch, Mrs. Norman E., '20
2332 Nella Vista Avenue
- Brandel, Mrs. Adele Persch, '24
421 South Oxford Avenue
- Brandon, Mrs. John Raymond, '09
5042 Los Feliz Boulevard
- Brannen, Mrs. Felicia A., '23
2959 West Fourteenth Street
- Brant, Mrs. O. F., '16
3131 South Figueroa Street
- Braschi, Mrs. Lida E., '20
2047 West Thirtieth Street
- Bratton, Mrs. Elwood, '25
1744 West Twenty-third Street
- Brauer, Serena Dorothea, '06
729 South St. Andrews Place
- Breeden, Mrs. Marshall, '27
942 Tularosa Drive
- Breeden, Mrs. Roscoe Madison, '22
657 North New Hampshire Avenue
- Breidenbach, Mrs. Emile Henry, '10
260 Seventeenth Ave., San Francisco
- Bremer, Miss Lyna M. C., '12
924 South Mariposa Avenue
- *Brent, Mrs. Edwin J., '07
456 South St. Andrews Place
- *Bressee, Mrs. Melvin A., '10
725 South Hobart Boulevard
- Bressee, Mrs. Phineas W., '11
2009 Wellington Road
- Brewer, Mrs. Cecil L., '23
180 South McCadden Place
- Brewer, Mrs. John A., '25
3600 West Twenty-first Street
- Brewer, Mrs. Walter M., '26
1067 Fifth Avenue
- Brewer, Mrs. W. H., '06
1320 Crenshaw Boulevard
- Bridges, Miss Madeline, '24
2614 South Normandie Avenue
- Brigden, Mrs. T. Dwight, '24
1119 Grand View Street
- Bright, Mrs. Homer A., '20
682 Shatto Place
- Brill, Mrs. William, '22
529 South Oxford Avenue
- Brindley, Mrs. E. Beckett, '24
237 South Mansfield Avenue
- Brobst, Miss Blanche Evelyn, '21
232 South Citrus Avenue
- *Brock, Mrs. George Alexander, '06
919 Kensington Road
- Brockman, Mrs. William Walter, '06
367 North Kilkea Drive
- Brodbeck, Mrs. H. W., '21
1751 Buckingham Road
- Brooks, Mrs. Frank H., '03
225 South Oxford Avenue
- Brooks, Mrs. Stephen Driver, '08
937 South New Hampshire Avenue
- Brown, Miss Adelaide J., '24
3985 South Vermont Avenue
- Brown, Mrs. Albert Sidney, '26
2002 Virginia Road
- Brown, Mrs. Andrew, '08
238 North Gower Street
- Brown, Mrs. Barton, '26
324 South Westmoreland Avenue
- Brown, Mrs. Charles W., '26
2031 Seventh Avenue

[The EBELL of Los Angeles]

- Brown, Dr. Charlotte M., '12
837 South Ardmore Avenue
- Brown, Mrs. Chester Wallace, '21
919 West Adams Street
- Brown, Mrs. Christian N., '22
543 South Berkeley Avenue, Pasadena
- Brown, Mrs. Dickenson, '26
626 South St. Paul Avenue
- Brown, Mrs. Earl Travis, '26
136 1/2 South Coronado Street
- Brown, Mrs. George S., '24
6516 Drexel Avenue
- Brown, Mrs. Harry J., '12
200 South Normandie Avenue
- Brown, Mrs. Henry Longstreth, '24
464 North Orange Drive
- Brown, Mrs. Herbert E., '13
520 South St. Andrews Place
- Brown, Mrs. J. C., '06
Winfield and Westlake Avenue
- Brown, Miss Jennie Belle, '26
Worcester, Massachusetts
- Brown, Mrs. Joseph A., '14
The Huntley Apartments
- Brown, Miss Lucie T., '24
3985 South Vermont Avenue
- Brown, Mrs. Page, '23
2713 Kenwood Avenue
- Brown, Mrs. W. A., '21
2956 West Fifteenth Street
- Brown, Mrs. William B., '23
182 South Serrano Avenue
- *Brown, Mrs. William Clark, '22
St. Germaine Apartments
- Brown, Miss Willie Elise, '17
The Huntley Apartments
- Brown, Mrs. W. T., '21
1651 South Wilton Place
- Browne, Mrs. S. M., '06
426 South Ardmore Avenue
- Bruce, Mrs. Edwin L., '22
Beverly-Wilshire Hotel
- Brunner, Mrs. J. F., '27
711 Tremaine Avenue
- Brush, Mrs. Irene L., '09
1743 Courtney Avenue
- Brust, Mrs. Charles K., '21
10105 McConnell Place
- Bryan, Mrs. Fred W., '22
904 Fedora Street
- Bryan, Mrs. James Reuben, '05
Pioneer, Nevada
- Bryan, Mrs. William Alanson, '23
650 South Ogden Drive
- Bryan, Mrs. William H., '04
1143 Magnolia Avenue
- Bryant, Mrs. Oliver Converse, '02
1063 South Arlington Avenue
- Bryson, Mrs. Charles W., '12
The Arcady
- Bryson, Mrs. Margaret, '14
1955 La Salle Avenue
- Buchan, Mrs. James Martin, '30
914 South Plymouth Boulevard
- Buchanan, Mrs. John H., '26
1029 1/2 West Seventeenth Street
- Buchanan, Mrs. John M., '26
520 South Manhattan Place
- Bucholz, Mrs. W. H., '26
The Rampart
- Bulfinch, Mrs. Stephen Amos, '24
2915 San Marino Street
- Bullock, Mrs. John G., '27
627 South Plymouth Boulevard
- Bumbaugh, Mrs. George Irving, '27
215 South New Hampshire Avenue
- Bunch, Mrs. Thaddeus O., '22
727 Rodeo Drive, Beverly Hills
- Bunn, Mrs. J. T., '24
533 South Lorraine Boulevard
- Bunnell, Mrs. Charles E. D., '16
257 South Wilton Place
- Burch, Mrs. H. Kenyon, '27
715 South Oxford Avenue
- *Burcham, Dr. Rose L., '99
114 South Almansor Street, Alhambra
- **Burdette, Mrs. Robert J., '94
Hotel Huntington, Pasadena
- Burgan, Mrs. James H., '27
The Arcady
- *Burge, Mrs. R. T., '19
The Arcady
- Burgess, Mrs. W. E., '26
426 East Rustic Road, Santa Monica
- Burgner, Mrs. John M., '19
680 South Western Avenue
- Burgwald, Mrs. Augusta, '04
241 South Orange Drive
- Burke, Mrs. David Lewis, '08
5836 South Olive Street
- Burke, Mrs. Wellington, '27
571 North Arden Boulevard
- Burla, Mrs. Gwen F., '23
246 North Ridgewood Place

[The EBELL of Los Angeles]

- Burlingame, Mrs. Merton Stacy, '22
10308 Ashton Avenue, Westwood Hills
- Burmister, Mrs. Blanche B., '21
2225 Fifth Avenue
- Burnell, Mrs. Charles S., '27
2117 Virginia Road
- Burnham, Mrs. Eleanor Waring, '29
616 South Virgil Avenue
- Burnham, Mrs. William Henry, '09
7300 Hollywood Boulevard
- Burns, Mrs. Alfred E., '23
645 South Oxford Avenue
- Burns, Mrs. J. Walter, '09
The Bryson
- Burns, Mrs. Robert E., '27
217 South McCadden Place
- Burns, Mrs. Robert L., '19
673 South Hobart Boulevard
- Burr, Mrs. William Hudson, '25
639 South Commonwealth Avenue
- Burres, Mrs. Joseph R., '29
514 South Bronson Avenue
- Burrier, Mrs. Clifford R., '27
2007 South Gramercy Place
- Burrill, Mrs. Stanley S., '29
10335 Cheviot Drive
- *Byron, Mrs. Ralph Louis, '08
920 South Alvarado Street
- Burrows, Mrs. Edwin H., '27
5851 Franklin Avenue
- Burrows, Mrs. John Potter, '22
4062 West Seventh Street
- Burrus, Mrs. Alexander J., '09
842 South Harvard Boulevard
- *Burt, Mrs. Charles D., '12
163 West Forty-second Place
- Burton, Mrs. John A., '17
541 South Ardmore Avenue
- Bush, Mrs. Guy Frederick, '14
158 South Serrano Avenue
- Bush, Mrs. William, '17
652 North Gramercy Place
- Butchart, Mrs. James H., '27
527 North Alpine Drive, Beverly Hills
- Butt, Mrs. Allen D., '10
Beverly Hills Hotel, Beverly Hills
- Butterworth, Mrs. Edward S., '10
The Rex Arms
- Butterworth, Mrs. Harry J., '10
615 South Gramercy Place
- Buttress, Mrs. H. P., '25
146 North Bridge Street, San Gabriel
- Butts, Mrs. Charles T., '24
2215 Second Avenue
- Byrnes, Mrs. James J., '15
2026 Carson Street, Torrance

[C]

- Cabaniss, Mrs. A. A., '20
622 South Serrano Avenue
- Cadwallader, Mrs. Brooke W., '27
3015 Casitas Avenue
- Calder, Mrs. J. W., '22
2129 Crenshaw Boulevard
- Caldwell, Mrs. Alice E., '19
208 South New Hampshire Street
- *Caldwell, Mrs. Frank, '10
554 North Beachwood Drive
- Calkins, Mrs. Albert Champlin, '99
Searchlight, Nevada
- Calkins, Mrs. Ella H., '26
621 North Windsor Boulevard
- Calkins, Mrs. L. G., '24
335 North Kenmore Avenue
- Callahan, Mrs. Robert Elmer, '25
1232 Westchester Place
- Callahan, Mrs. Walter, '21
537 North Cherokee Avenue
- Callender, Mrs. William F., '10
341 South Normandie Avenue
- Camp, Mrs. Burdette, '27
457 South Oxford Avenue
- Campbell, Miss Alice R., '20
1016 South Gramercy Place
- Campbell, Miss Jeanette O., '20
1016 South Gramercy Place
- *Campbell, Mrs. John B. T., '16
134 South Occidental Boulevard
- Campbell, Mrs. Malcolm Peter, '20
820 Third Avenue
- Campbell, Mrs. Patrick, '20
509 South St. Andrews Place
- Campbell, Mrs. William Archibald, '25
6425 Warner Drive, Carthay Center
- Canfield, Mrs. M. L., '22
1647 Rockwood Street

[The EBELL of Los Angeles]

- Cantrell, Mrs. William M., '20
822 South Mullen Avenue
- Capen, Mrs. Edwin P., '26
248 South Irving Boulevard
- Carey, Mrs. T. Sheridan, '29
634 North June Street
- *Carling, Mrs. John, '25
2411 Budlong Avenue
- Carlisle, Mrs. Horace J., '23
2716 Dalton Avenue
- Carlson, Mrs. George O., '25
124 South Orange Drive
- Carlson, Mrs. Louise Avery, '18
148 South Mariposa Avenue
- Carlton, Mrs. Laura H., '21
1024 Elden Avenue
- Carmean, Mrs. Newton Allen, '10
1006 South Central Avenue
- Carpenter, Mrs. Earl R., '27
604 South Irving Boulevard
- Carpenter, Miss Florence A., '19
Chancellor Hotel
- Carpenter, Mrs. George W., '26
243 South Manhattan Place
- Carpenter, Mrs. Margaret B., '26
2861 West Eighth Street
- Carr, Mrs. Byron Thorpe, '21
347 South Cloverdale Avenue
- Carr, Mrs. J. E., '11
1107 Menlo Avenue
- Carr, Miss Katharine C., '04
Women's Athletic Club
- Carter, Mrs. C. M., '23
119 South Gramercy Place
- Carter, Mrs. Joseph J., '16
1801 North La Brea Avenue
- Carter, Mrs. M. L., '09
434 South Oxford Avenue
- Carter, Mrs. Randolph, '11
236 Moreno Drive, Beverly Hills
- Carver, Mrs. Fred R., '26
1040 Longwood Avenue
- Casad, Mrs. Roland C., '25
12315 Helena Drive, Brentwood Heights
- Casady, Mrs. J. N., '22
809 South Mansfield Avenue
- Casady, Mrs. Philip Murray, '22
318 South Gramercy Place
- Casebeer, Mrs. Arthur J., '19
1495 Oakdale Avenue, Pasadena
- Casey, Mrs. Forrest M., '27
4212 West Second Street
- Cash, Mrs. George B., '13
1037 Burnside Avenue
- Cashatt, Mrs. Clara P., '27
839 South Mansfield Avenue
- Caskey, Miss Elizabeth I., '21
862 South Catalina Street
- Cason, Mrs. Edward Woodburn, '06
836 Rimpau Boulevard
- Cason, Mrs. Mary Moody, '28
1617 North Orange Grove Avenue
- *Cass, Mrs. Bruce H., '14
532 South Manhattan Place
- Cass, Mrs. Clarence H., '21
208 North Gower Street
- Cassidy, Mrs. James H., '27
130 Linden Avenue, Long Beach
- Castner, Mrs. Lillia Huntley, '26
620 El Cerco Street,
Pacific Palisades
- Cater, Dr. H. Louise, '27
1737 Homewood Drive, Altadena
- Catlin, Mrs. Walter M., '09
2639 South Normandie Avenue
- *Cattern, Mrs. Frank Addison, '26
605 Washington Building
- Chaffin, Mrs. R. C., '16
938 South Kingsley Drive
- Chamberlain, Mrs. Charles Axiom, '27
4643 Beverly Boulevard
- Chamberlain, Mrs. W. E., '05
133 Wadsworth Avenue, Ocean Park
- Chambers, Mrs. George D., '18
606 South Windsor Boulevard
- Chandler, Mrs. Zilphia A. E., '25
The Montclare Apartments
- Chapman, Mrs. A. S., '27
1219 Carmona Avenue
- Chapman, Mrs. Homer, '14
432 South Cochran Avenue
- Chapman, Mrs. R. N., '25
3400 San Marino Street
- Chapman, Mrs. S. J., '23
448 South Alexandria Avenue
- *Charles, Mrs. Henry F., '25
138 South Berendo Street
- *Charles, Mrs. Rose E., '06
371 South Westmoreland Avenue
- Chase, Mrs. G. R., '27
164 North Highland Avenue
- Chase, Mrs. Henry Clarence, '06
Box 367, Ventura, California
- Chase, Mrs. Lucius K., '10
126 North Oxford Avenue

[The EBELL of Los Angeles]

- *Chaves, Mrs. José E., '19
4823 South Gramercy Place
- Cheney, Mrs. H. S., '05
250 South Norton Avenue
- Cherrier, Mrs. Harry A., '27
900 Hauser Boulevard
- Chester, Mrs. Earl Warner, '27
223 South Peck Drive, Beverly Hills
- †Chicester, Mrs. William J., '94
770 South Windsor Boulevard
- †Chilberg, Mrs. Joseph, '23
715 South Ardmore Avenue
- Choate, Mrs. Guy, '24
801 South Sycamore Avenue
- Christenson, Mrs. August, '21
The Los Altos Apartments
- Christin, Miss Bertha, '12
1029 Arapahoe Street
- Christopher, Mrs. E. Linn, '27
326 North Fuller Avenue
- Chrystie, Miss Isabel May, '25
922 Fedora Street
- Church, Mrs. Henry A., '22
1508 Fremont Avenue, South Pasadena
- Churchill, Mrs. Owen Humphreys, '00
2201 South Figueroa Street
- Churchill, Mrs. Owen Porter, '26
108 North Las Palmas Avenue
- Clack, Mrs. William Lucke, '24
524 Cahuenga Avenue
- Clark, Miss Anna B., '97
453 East Adams Street
- Clark, Mrs. Eli P., '97
9 St. James Park
- *Clark, Mrs. E. W., '14
The Talmadge
- Clark, Mrs. Franklin E., '22
2001 South Gramercy Place
- Clark, Mrs. Frederic Edwin, '27
1923 North Mariposa Avenue
- Clark, Mrs. Frederick G., '27
1642 Buckingham Road
- Clarke, Mrs. Alexander H., '26
11988 Gorham Avenue,
Brentwood Heights
- Clarke, Miss Carrie Alice, '13
4455 Victoria Park Drive
- Clarke, Mrs. Charles Robert, '12
408 South Hobart Boulevard
- Clarke, Mrs. Chauncey D., '12
Brazier Court, Santa Fe Springs
- Clarke, Mrs. Robert Davis, '18
620 South Rossmore Avenue
- *Clawson, Mrs. C. D., '09
Los Angeles
- Cleaveland, Mrs. Charles David, '21
1119 South Windsor Boulevard
- Cleaver, Mrs. Hiram T., '25
1206 Pacific Mutual Building
- Clemons, Mrs. M. C., '26
Elsinore, California
- Clemson, Mrs. R. W., '15
1700 Victoria Avenue
- Clendenon, Mrs. William I., '27
2430 Raymond Avenue
- Cleveland, Mrs. Louis N., '27
956 Westchester Place
- Clevidence, Mrs. Ainsworth Burton, '16
217 South Gale Drive, Beverly Hills
- Climmer, Mrs. Frank, '26
1344 South Berendo Street
- Cline, Mrs. Edgar Harris, '13
543 North Wilcox Avenue
- Cline, Mrs. John Casper, '06
325 South Rossmore Avenue
- Cline, Mrs. William, '25
251 South Catalina Street
- Cline, Mrs. William Henry, '06
678 Wilshire Place
- Clotfelter, Mrs. U. T., '06
3400 San Marino Street
- *Clutter, Mrs. James Orley, '21
456 South St. Andrews Place
- Cobb, Mrs. C. C., '10
550 South Serrano Avenue
- Cochran, Mrs. A. S., '25
The Huntley Apartments
- †Cochran, Mrs. W. G., '94
1550 West Second Street
- Coffee, Mrs. Claud C., '26
4965 West Ninth Street
- †Coffin, Mrs. John E., '94
Whittier, California
- Cogswell, Mrs. Horatio, '13
825 South Orange Drive
- Colby, Mrs. Philip Dearborne, '23
608 South Hobart Boulevard
- Colden, Mrs. Charles J., '27
2200 Alma Street, San Pedro
- Cole, Mrs. Charles M., '26
537 North Wilcox Avenue
- Cole, Mrs. Elmer E., '03
1048 South Orange Drive

[The EBELL of Los Angeles]

- Cole, Mrs. J. Byron, '27
829 South Sherbourne Avenue
- *Cole, Mrs. Louis Maurice, '98
3240 Wilshire Boulevard
- Coleman, Mrs. Edward Mason, '11
727 South Ardmore Avenue
- Coleman, Mrs. Joseph E., '01
5721 Fourth Avenue
- Coleman, Mrs. Mary, '14
509 South Gramercy Place
- Coleman, Mrs. W. A., '25
1427 South Norton Avenue
- Coles, Mrs. Thomas Richard, '13
917 North Mariposa Avenue
- Colgan, Mrs. William, '26
1449 West Twenty-fifth Street
- Collins, Mrs. David R., '22
2691 Lewanee Avenue
- Collins, Mrs. Herbert E., '27
Shuggs Lane, Rivera, California
- Collins, Mrs. John E., '23
314 South Manhattan Place
- Collison, Mrs. John M., '22
2179 West Twenty-first Street
- Colt, Miss Mary B., '14
636 South Serrano Avenue
- Colvig, Mrs. Harry, '26
428 North Adams Street, Glendale
- Conaway, Mrs. Elreen Mills, '24
125 South Las Palmas Avenue
- Conley, Mrs. Elmo H., '26
1236 Adair Street, San Marino
- Conley, Mrs. Walter G., '26
950 Muirfield Road
- Connell, Miss Catherine M., '14
736 South Catalina Street
- Connell, Mrs. Madge H., '20
208 North Irving Boulevard
- Conner, Mrs. Perry E., '26
1080 Verdun Avenue
- Conness, Mrs. Veva, '23
763 South Hobart Boulevard
- Conrad, Mrs. C. Louis, '21
252 South Sycamore Avenue
- Conway, Mrs. Elizabeth
Caruthers, '27
Yuma, Arizona
- Conway, Mrs. Franklin E., '22
2850 West Fifteenth Street
- Cook, Mrs. Charles Edward, '27
1039 South Highland Avenue
- Cook, Mrs. George Harris, '18
8400 San Marino Street
- Cooke, Mrs. A. Bennett, '14
509 South Gramercy Place
- Cooke, Mrs. Edward H., '20
550 South Windsor Boulevard
- Cooley, Mrs. Clara M., '27
622 South Serrano Avenue
- Coons, Miss Edith F., '27
214 South Harvard Boulevard
- Coons, Mrs. Ernest Alvin, '22
907 Westchester Place
- *Cooper, Mrs. Edwin Hart, '19
1630 South Wilton Place
- Cooper, Mrs. John M., '20
3523 West Twelfth Street
- Cooper, Miss Mary A., '27
1821 Westmoreland Boulevard
- Cooper, Mrs. M. G., '17
422 South Mariposa Avenue
- Cooper, Mrs. Spaulding E., '21
7322 South Figueroa Street
- Cooper, Mrs. Thomas R., '19
1821 Westmoreland Boulevard
- Copeland, Mrs. John Charles, '13
677 South Burlington Avenue
- Corbly, Mrs. J. B., '13
Schofield Barracks,
Honolulu, T. H.
- Corder, Mrs. William Arthur, '25
226 South New Hampshire Avenue
- Corel, Mrs. Glenn J., '29
651 South Gramercy Place
- Cornell, Mrs. A. E., '24
4526 West Seventeenth Street
- Cornish, Mrs. Herbert L., '25
724 North Alpine Drive, Beverly Hills
- Cortelyou, Mrs. G. A., '12
2650 Van Buren Place
- Coté, Mrs. George J., '06
248 South Mariposa Avenue
- Cottle, Mrs. Cassius C., '09
1412 Victoria Avenue
- Couch, Mrs. Fred M., '13
537 South Wilton Place
- Coughran, Mrs. Eugene W., '20
1420 Laurel Avenue
- Cowan, Mrs. Harry R., '21
616 South Wilton Place
- **†Cowles, Mrs. Josiah Evans, '94
1101 West Adams Street
- Cox, Mrs. Dana B., '27
516 South St. Andrews Place

[The EBELL of Los Angeles]

- Cox, Mrs. William Lee, '27
702 South Bronson Avenue
- 2 Craig, Mrs. Charles V., '13
2414 Fourth Avenue
- Craig, Mrs. Grace S., '21
3400 San Marino Street
- Craig, Mrs. Thomas D., '26
2521 Third Avenue
- Craig, Mrs. William T., '17
528 South Harvard Boulevard
- 2 Crail, Mrs. Charles S., '19
4451 Wilshire Boulevard
- Crail, Mrs. Joe, '24
820 Bartlett Building
- Cramer, Mrs. John Nicholas, '25
1258 South Carmona Street
- † Cramer, Mrs. Newton Everett, '13
The Arcady
- Crandall, Miss Frances Whitney, '26
173 North Las Palmas Avenue
- *Crandall, Mrs. Shannon, '24
173 North Las Palmas Avenue
- Crapser, Mrs. J. H., '22
1227 Ocean Avenue, Long Beach
- *Crary, Mrs. Charles Egleston, '01
1025 Arapahoe Street
- Creighton, Mrs. Ned, '29
679 South Kingsley Drive
- *Crenshaw, Mrs. George La Fayette, '09
Surf and Sand Club, Hermosa Beach
- Crews, Mrs. Swepson, '24
1118 North Heliotrope Drive
- Criley, Mrs. C. H., '17
252 South Oxford Avenue
- Crippen, Mrs. C. C., '15
500 South Westmoreland Avenue
- Cronmiller, Miss Flora May, '13
The Cassandra Apartments
- Croninger, Mrs. Calvin A., '27
1111 Point View Street
- *Cushman, Mrs. B. V.
1146 West Thirtieth Street
- Crosby, Mrs. Vila M., '26
800 East Ocean Boulevard, Long Beach
- Cross, Mrs. William S., '01
1154 West Twenty-ninth Street
- Crossley, Mrs. Lydia, '26
1117 Marne Avenue
- Crossman, Miss Sara Elizabeth, '06
2938 West Fifteenth Street
- Crout, Mrs. Seymour D., '25
555 West Forty-fifth Street
- Crowell, Miss Belle, '12
901 South Union Avenue
- Crowell, Mrs. C. T., '12
901 South Union Avenue
- Crowell, Mrs. Edward Warren, '26
849 Fifth Avenue
- Crowell, Miss Ida, '12
901 South Union Avenue
- Cullen, Miss Alice A., '20
825 Georgina Street, Santa Monica
- Culver, Mrs. Adelbert, '17
2801 Menlo Avenue
- Culver, Mrs. Howard C., '24
2424 Wilshire Boulevard
- Cunliff, Mrs. Benjamin, '23
400 South Cloverdale Avenue
- Cunningham, Mrs. Stephen W., '25
1421 Woodruff Avenue
- Curran, Miss Pauline, '21
507 North Arden Boulevard
- Curry, Mrs. Elvin J., '24
948 Fifth Avenue
- Curtice, Mrs. George Howard, '22
2624 Budlong Avenue
- *Curtis, Mrs. Edwin Allen, '04
433 South Arden Boulevard
- Curtis, Mrs. William Dexter, '17
1933 South Oxford Avenue
- Cushing, Miss Mary Lora, '27
4033 West Eighth Street
- Dabney, Mrs. J. B., '18
420 South Lafayette Park Place
- Dace, Mrs. Warren Burr, '22
442 South Alexandria Avenue
- Daley, Mrs. J. A., '27
836 Third Avenue
- Dalton, Mrs. George E., '23
164 South Orange Drive
- Daly, Mrs. John J., '15
5174 West Eighth Street
- Damon, Mrs. Arthur Nelson, '27
149 Country Club Place, San Gabriel

[D]

[The EBELL of Los Angeles]

- Daniels, Mrs. Howard H., '16
1640 South Gramercy Place
- Dann, Mrs. Ray B., '23
1074 South Lucerne Boulevard
- Dart, Mrs. E. H., '23
2642 Brighton Avenue
- D'Aulé, Mrs. John, '24
609 North Las Palmas Avenue
- *Daum, Mrs. William Howard, '14
101 Fremont Place
- Davenport, Miss Blanche, '12
948 Beacon Street
- 4 Davenport, Mrs. Delos T., '05
948 Beacon Street
- Davids, Mrs. Ernest M., '05
961 Indian Rock Avenue, Berkeley
- Davids, Mrs. M. A., '06
958 Grand View Street
- Davids, Mrs. Mark, '26
4059 Cromwell Avenue
- Davidson, Mrs. Francis C., '17
1078 Queen Anne Place
- Davidson, Mrs. F. J., '30
400 South Kenmore Avenue
- Davies, Mrs. E. W., '12
Delano, Kern County, California
- Davies, Mrs. F. D., '26
150 South Hobart Boulevard
- Davies, Mrs. John R., '27
1939 Victoria Avenue
- Davies, Mrs. R. H., '27
421 South Serrano Avenue
- Davis, Mrs. Arthur Cooke, '26
149 North Van Ness Avenue
- *Davis, Mrs. Carrie A., '23
Leighton Hotel
- Davis, Mrs. Edwin Ransome, '15
927 Fedora Street
- Davis, Mrs. Frank E., '20
2810 North Beachwood Drive
- Davis, Mrs. Fred F., '12
944 Lafayette Street, Denver
- Davis, Mrs. Judson M., '03
1225 South Wilton Place
- Davis, Mrs. Le Compte, '16
2755 Raymond Avenue
- ✓ Davis, Mrs. Lurah C., '23
332 South Western Avenue
- Davis, Mrs. Pierpont, '06
500 South Rossmore Avenue
- Dawes, Mrs. R. Truman, '29
6500 Drexel Avenue
- Dawson, Mrs. Noble Edmunds, '26
415 South Highland Avenue
- Day, Mrs. Addison B., '14
118 North June Street
- Day, Mrs. Charles E., '15
2620 Dalton Avenue
- Day, Mrs. Darby A., '26
721 Alpine Drive, Beverly Hills
- Day, Mrs. Harriet D., '27
974 South Gramercy Place
- Day, Mrs. Harry R., '27
1248 South Manhattan Place
- Dean, Miss Florence E., '23
Los Angeles
- Deardorff, Mrs. Harvey L., '15
710 South Hobart Boulevard
- Decius, Mrs. John Harmon, '18
1622 West Forty-eighth Street
- De Forest, Mrs. Alice M., '12
R. F. D. 2, Box 8, Covina
- de Galler, Mrs. Irene P., '11
152 North Orange Drive
- De Grave, Mrs. Leopold, '97
614 East Twenty-ninth Street
- 23 de Laguna, Miss Frederica, '16 ✓
700 North Faring Road, Holmby Hills
- De Leot, Mrs. John F., '17
113 South Larchmont Boulevard
- Dell, Mrs. A. J., '27
1040 South Gramercy Place
- 23 Dellamore, Mrs. William, '23 ✓
310 South Kingsley Drive
- 4 De Long, Mrs. Charles F., '26
107 South Irving Boulevard
- Demarest, Mrs. H. A., '27
Country Club Manor
- Deming, Mrs. Ralph Richard, '20
347 South Wilton Place
- Demond, Mrs. Frank, '17
116 South Reno Street
- De Moulin, Mrs. Edmond, '22
4885 Glencairn Road
- De Mund, Mrs. Mary C., '12
10347 South Western Avenue
- Dennis, Mrs. G. Charles, '06
1227 Crenshaw Boulevard
- ✓ *de Roulet, Mrs. M. Louise, '11
697 South Serrano Avenue
- *Detmers, Mrs. Fred, '16
32 Wave Crest Avenue, Venice
- Detmers, Mrs. Katherine F., '08
1128 West Eighteenth Street
- Devin, Mrs. Joseph F., '23
1636 Twelfth Avenue
- De Witt, Mrs. Bertha Pillsbury,
'22
1138 South Manhattan Place

[The EBELL of Los Angeles]

- De Yoe, Mrs. J. Wellington, '13
747 South Market Street, Inglewood
- Dickinson, Mrs. Daniel K., '01
The Wilshire Apartments
- Dickinson, Mrs. George W., '24
423 South Lafayette Park Place
- Dickinson, Mrs. William G., '27
423 South Lafayette Park Place
- *Dickinson, Mrs. William R., '04
1711 Ensley Avenue
- Diehl, Mrs. Oscar Oliver, '21
1076 West Thirty-ninth Place
- Dierks, Mrs. Hans, '27
229 Ward Parkway, Kansas City, Mo.
- *Dieter, Mrs. Edward Charles, '03
Country Club Manor
- Dill, Mrs. Ernest James, '22
2439 South Cochran Avenue
- Dillin, Mrs. Virgil, '20
2528 Third Avenue
- Dillon, Mrs. Minnie Lee, '28
5959 Franklin Avenue
- Dimmick, Mrs. Frank M., '26
2141 La Mesa Drive, Santa Monica
- Dimmitt, Mrs. Gail Mills, '28
211 South Benton Way
- Dines, Mrs. Albert, '26
Stoneleigh Court, Dallas, Texas
- Dix, Mrs. Charles Lough, '27
620 South Ardmore Avenue
- Dodge, Mrs. Winnie K., '27
119 South Dillon Street
- Dodson, Mrs. Leila K., '26
418 East Thirty-eighth Street North,
Portland, Oregon
- Doheny, Mrs. Edward Laurence,
'08
8 Chester Place
- Doherty, Mrs. Annette Helen, '25
923 South Burlington Avenue
- Dohle, Mrs. A. J., '26
149 North Orange Drive
- Dolke, Mrs. William F., '27
417 South Lucerne Boulevard
- Donau, Mrs. Gertrude R., '21
415 North Las Palmas Avenue
- Donnell, Mrs. Birney, '20
1410 Sherman Drive
- Donovan, Mrs. James, '00
109 North Union Avenue
- Dorr, Mrs. Seneca G., '28
1541 South Manhattan Place
- ***Dorsey, Mrs. Susan M., '27
1506 Arapahoe Street
- Dougall, Mrs. John Park, '23
947 Gramercy Drive
- Douglas, Mrs. Donald W., '27
1148 Tenth Street, Santa Monica
- Douglass, Mrs. Clarence W., '15
436 South Gramercy Place
- Douglass, Mrs. Thos. Jefferson,
Jr., '13
614 South Highland Avenue
- Dowell, Mrs. B. L., '13
2245 Cambridge Street
- Downing, Mrs. Eva, '17
San Andreas Apartments
- Drackett, Mrs. P. W., '27
Leighton Hotel
- Drum, Mrs. Clinton Pierce, '26
3412 Magnolia Avenue, Burbank
- 34 Dryden, Miss Ada A., '02
3825 West Adams Street
- Dryden, Mrs. Charles E., '24
923 South Mariposa Avenue
- Dudley, Mrs. Ray Wharton, '27
1447 Malvern Avenue
- Duer, Mrs. Charles E., '12
The Willmore, Long Beach
- Duffield, Mrs. William, '12
1015 South Manhattan Place
- Dukeman, Mrs. William Hester,
'09
1116 South Lake Street
- Duncan, Mrs. Ella E., '19
Rustic Canyon, Santa Monica
- Duncan, Mrs. W. M., '15
108 South Los Palmas Avenue
- Dunlap, Mrs. Frank Everett, '21 ✓
The Huntley Apartments
- Dunlap, Miss Ida, '18
1401 South Manhattan Place
- 11 *Dunlap, Mrs. Samuel Cary, '18
514 South Ardmore Avenue
- Dunlap, Mrs. Stafford Husten, '27
5669 Saturn Street
- Dunning, Mrs. Harriet Andrews,
'24
The Los Altos
- Dunnigan, Mrs. Richard A., '14
431 South Oxford Avenue
- Dunsmore, Mrs. W. Rowland, '23
376 South Hudson Avenue
- DuPuy, Mrs. Robert G., '27
4074 Bluff Place, San Pedro
- Duque, Miss M. Josefine, '10
136 Fremont Place

[The EBELL of Los Angeles]

Durant, Mrs. George F., '15
7701 Santa Monica Boulevard

Durbin, Mrs. Mattie F., '19
1147 Tremaine Avenue

*Durham, Mrs. William T., '06
The Rex Arms

Durland, Mrs. Winnie R., '26
501 North Sycamore Avenue

Duryea, Mrs. Hewlett F., '27
118 North Rampart Boulevard

Dutton, Mrs. Alice R., '26
3024 Paddington Drive,
Chevy Chase, Glendale

[E]

Eads, Mrs. Homer, '24
763 South Hobart Boulevard

3 Early, Mrs. J. G., '24
402 South Occidental Boulevard

Eastman, Mrs. George Addington, '21
744 South Windsor Boulevard

Eastman, Mrs. Sidney L., '19
517 Cahuenga Avenue

Eaton, Mrs. Burdick, '20
123 North Mariposa Avenue

Eaton, Mrs. W. Frank, '14
5735 Eighth Avenue

Ebanues, Mrs. Frank, '27
150 South Citrus Avenue

Eby, Mrs. John Albert, '26
315 Conway Avenue, Brentwood Heights

Eccles, Mrs. Mabel L., '14
1180 Tremaine Avenue

Eccleston, Mrs. Washington G., '25
725 Foothill Road, Beverly Hills

*Eckhart, Mrs. Frank E., '15
The Talmadge

Eckhart, Miss Mary Ellen, '25
The Talmadge

Eckhart, Mrs. William, '21
1938 West Fourth Street

Edwards, Mrs. D. K., '02
353 South Westmoreland Avenue

Edwards, Mrs. Godfrey, '06
1012 Roxbury Drive, Beverly Hills

Eiler, Mrs. Ben H., '27
932 Muirfield Road

Elder, Mrs. Henry Knox, '25
574 North Kingsley Drive

2 *Ellington, Mrs. Allen Wood, '18
426 South Berendo Street

Elliott, Mrs. Austin E., '20
2625 Halldale Avenue

Elliott, Mrs. Harry William, '20
540 Mandeville Canyon Road,
Brentwood Heights

Elliott, Mrs. J. E., '27
347 South Lucerne Boulevard

Elliott, Mrs. Mary W., '20
916 Fedora Street

Elliott, Miss M. E., '08
731 Kensington Road

2 Ellis, Mrs. Charles Flint, '06
351 South St. Andrews Place

Ellis, Miss Katherine, '12
2214 Sixth Avenue

Ellison, Mrs. Caleb H., '29
2327 Wellington Road

Ellison, Mrs. Harry B., '24
1830 Spruce Street, South Pasadena

Elmo, Mrs. O. Arthur, '19
106 North Arden Boulevard

Elwood, Mrs. Lawrence W., '30
2012 Victoria Avenue

Ely, Mrs. T. L., '17
615 South St. Andrews Place

✓ Embury, Mrs. Edwin, '26
622 North Beachwood Drive

England, Mrs. Lula, '26
Figueroa Hotel

English, Mrs. Arthur, '27
911 Doheny Road, Beverly Hills

English, Mrs. O. B., '27
900 Alpine Drive, Beverly Hills

! *Ernst, Mrs. James Catlett, '22
441 North Rockingham Road,
Brentwood Heights

Esgen, Mrs. Elizabeth J., '23
706 South Normandie Avenue

Eshman, Miss Cora, '05
800 Garland Building

Esler, Mrs. George C., '27
200 South Orange Drive

Essick, Mrs. Newman, '23
3710 Effingham Place

Esteb, Mrs. Nellie S., '28
681 Shatto Place

Estes, Mrs. David Foster, '24
2329 Eleventh Avenue

Evans, Miss Grace B., '08
6148 1/2 Rugby Avenue, Huntington Park

[The EBELL of Los Angeles]

Evans, Mrs. Hugh Hinton, '27
247 North Arden Boulevard

Evans, Mrs. J. J., '27
First Christian Church, Sacramento

Evans, Mrs. William E., '20
625 Cumberland Road, Glendale

Everett, Miss Frances A., '19
936 South Union Avenue

Everhardy, Mrs. Matthew W., '07
172 South Hobart Boulevard

Ewalt, Mrs. Belle Scott, '27
749 Ogden Drive

Ewing, Mrs. Thomas S., '97
The Country Club Manor

Ewins, Mrs. Frank P., '18
665 South Serrano Avenue

Exley, Mrs. Sidney Thomas, '21
1571 Oakdale Street, Pasadena

Eyer, Mrs. C. B., '14
Women's Athletic Club

[F]

Fallas, Mrs. Fred L., '14
4926 Marathon Street

Fallas, Mrs. Roy E., '25
938 Gramercy Drive

Fanning, Mrs. G. J., '22
421 South Norton Avenue

Faris, Miss Freda Pressler, '24
213 North Gramercy Place

Faris, Mrs. J. D., '21
213 North Gramercy Place

Farish, Mrs. William A., '25
728 Twenty-fourth Street,
Santa Monica

Farneman, Mrs. Isaac, '26
868 South Kingsley Drive

Farnham, Mrs. H. M., '26
1349 Gardner Street

! 1/2 Faroot, Mrs. Samuel Emerson, '13
438 South Highland Avenue

Farr, Mrs. Virginia S., '25
2959 Leeward Avenue

Farwell, Mrs. Felix, '29
272 South Wetherly Drive,
Beverly Hills

3 *Farwell, Mrs. Lyman, '03
444 South Lorraine Boulevard

Fay, Mrs. Eli P., '26
155 South Plymouth Boulevard

Fay, Mrs. Frank Paige, '03
4848 Los Feliz Boulevard

Fayram, Mrs. Charles Herbert, '19
837 South Catalina Street

Fenimore, Mrs. George W., '27
300 South Sycamore Avenue

Fenwick, Mrs. A. McMaster, '26
1124 South Manhattan Place

*Ferguson, Mrs. John A., '11
999 Gramercy Drive

Ferguson, Mrs. Will O., '27
122 North Orange Drive

Fergusson, Mrs. J. C., '24
265 South Roxbury Drive,
Beverly Hills

Ferris, Mrs. Benjamin F., '26
929 South Cloverdale Avenue

Fertig, Mrs. H. C., '26
2222 Observatory Avenue

! 1/2 *Filcher, Mrs. Ralph Emerson, '23
528 South Plymouth Boulevard

Filgo, Mrs. G. W., '22
321 South Speedway Drive,
Beverly Hills

Findlay, Mrs. B. H., '26
102 South Mansfield Avenue

Findlay, Mrs. Everett M., '26
100 South Mansfield Avenue

1/2 Fine, Mrs. W. H., '19
1317 1/2 South Van Ness Avenue

Finley, Mrs. J. D., '21
The Rex Arms

Fischer, Mrs. Jeannette Parrott, '13
123 South Mariposa Avenue

Fisher, Mrs. Arthur W., '22
836 South Ardmore Avenue

Fisher, Mrs. C. Ellis, '26
843 Irolo Street

Fisher, Mrs. J. J., '14
846 Maltman Avenue

! 1/2 *Fisher, Mrs. Walter Harrison, '10
The Talmadge

Fisher, Mrs. Wesley D., '25
1818 South Wilton Place

2/3 Fisher, Mrs. W. W., '19
175 South Commonwealth Avenue

Fisk, Mrs. Augustina M., '26
157 North Mansfield Avenue

Fitger, Mrs. Arnold K., '25
812 North Foothill Road, Beverly Hills

Fitger, Mrs. August, '23
Beverly Hills Hotel

[The EBELL of Los Angeles]

- Fithian, Mrs. Orrin H., '22
 San Francisco
 Fitts, Mrs. Ruth H., '26
 233 South Lorraine Boulevard
 Fitz Gerald, Mrs. Anne Campbell, '00
 526 North Kenwood Avenue, Glendale
 Fitz Gerald, Mrs. Fred J., '10
 227 North Irving Boulevard
 Fitz Gerald, Mrs. Martha A., '26
 681 South Harvard Boulevard
 Fleming, Mrs. Edward J., '13
 1370 St. Albans Road, San Marino
 Fleming, Mrs. Idelle B., '21
 1323 North Kingsley Drive
 Fleming, Mrs. John L., '28
 800 Fifth Avenue
 Fletcher, Mrs. Lester Leroy, '20
 The Country Club Manor
 Fletcher, Mrs. P. S., '27
 8540 Holloway Drive
 Fletcher, Mrs. T. J., '20
 1401 Poinsettia Place
 Flint, Mrs. Charles N., '97
 11780 Beverly Boulevard
 Flood, Mrs. Ormond Kenneth, '20
 545 South Comstock Avenue, Whittier
 Florcken, Mrs. Emil F., '04
 1430 West Twenty-fifth Street
 Floyd, Mrs. Anna P., '26
 610 Walden Drive, Beverly Hills
 Foley, Mrs. Louis F., '26
 1323 Las Palmas Avenue
 Forbes, Mrs. Armitage S. C., '15
 335 West Thirty-first Street
 Forbes, Mrs. Stanfell F., '21
 251 North Ridgewood Place
 Force, Mrs. George H., '12
 334 S. Cliffwood Ave., Brentwood Hts.
 Ford, Mrs. Ernest Elwood, '17
 1245 South Arlington Avenue
 Ford, Mrs. Francis Edwin, '28
 Casa Del Mar Club, Santa Monica
 Ford, Mrs. Harry A., '16
 2043 High Tower Drive
 Ford, Mrs. J. Wilkes, '17
 Casa Del Mar Club, Santa Monica
 Ford, Mrs. Lewis E., '07
 637 South Oxford Avenue
 Ford, Mrs. William F., '06
 854 South Harvard Boulevard
 Forgie, Mrs. Robert, '27
 902 South Detroit Avenue
 Forgy, Mrs. Edward W., '97
 347 South Ardmore Avenue
 Forman, Mrs. A. B., '26
 921 Georgina Street, Santa Monica
 Forrester, Mrs. Arthur W., '05
 346 South Van Ness Avenue
 Fosdick, Mrs. Edwin L., '20
 825 South Mariposa Avenue
 Foster, Mrs. Ella S., '21
 1253 Maryland Street
 Foster, Mrs. J. J., '22
 116 North Berendo Street
 Fowler, Mrs. Francis Lee, '10
 442 South Alexandria Avenue
 Francis, Mrs. James A., '18
 1740 South Ardmore Avenue
 Francis, Mrs. Will E., '21
 226 Seventeenth Street, Santa Monica
 Frank, Mrs. Dudley, '27
 6500 West Sixth Street
 Frankel, Mrs. Cecil, '23
 The Biltmore
 Franklin, Mrs. J. H. R., '21
 333 South Las Palmas Avenue
 Franklin, Mrs. Otis B., '27
 8320 Fountain Avenue
 Frazier, Mrs. Earl Hazlett, '27
 4051 Leeward Avenue
 Fredericks, Mrs. John D., '24
 10778 Chalon Road, Bel Air
 Fredricks, Mrs. George, '24
 Los Angeles
 Free, Mrs. William C., '27
 1565 San Pasqual Street, Pasadena
 Freeman, Mrs. George Horton, '03
 2706 Brighton Avenue
 Freeman, Mrs. Henry, '07
 2009 North Serrano Avenue
 Freeman, Mrs. Robert F., '26
 1230 South Stanley Avenue
 Freman, Mrs. F. Harold, '05
 The Gaylord
 French, Mrs. Florence S., '26
 165 North Las Palmas Avenue
 French, Mrs. James Henry, '15
 3200 West Adams Street
 French, Mrs. John Rollin, '20
 1818 South Harvard Boulevard
 French, Mrs. Samuel H., '26
 2596 Oak Knoll Avenue, San Marino
 French, Mrs. W. Harry, '25
 2131 Third Avenue
 Frick, Mrs. Margaret J., '27
 575 Esplanade, Redondo Beach

[The EBELL of Los Angeles]

- Fritz, Mrs. John H., '29
 Regent Apartments
 Fritz, Mrs. William C., '26
 2223 Crenshaw Boulevard
 Frost, Mrs. Edgar A., '26
 304 South Kingsley Drive
 Frowine, Mrs. Florence R., '26
 1209 West Eighth Street
 Fuller, Mrs. Ernest W., '21
 2014 Virginia Road
 Fuller, Mrs. F. Lee, '26
 4081 West Eighth Street
 Funk, Mrs. Edward William, '17
 251 South Kenmore Avenue
 Fuller, Mrs. William H., '97
 937 West Thirtieth Street
 Fullerton, Miss Fannie, '02
 2318 La Verne Street, Eagle Rock
 Fullerton, Mrs. John H., '13
 760 South Orange Grove Avenue
 Fulton, Miss Carolyn P., '27
 338 South Virgil Avenue
 Fullwood, Mrs. J. E., '13
 1131 West Adams Street
 Fulmer, Miss Grace, '18
 627 South St. Andrews Place

[G]

- Gagner, Mrs. Harold, '27
 402 South Manhattan Place
 Gaines, Mrs. Huyett Howard, '30
 6236 1/2 Orange Street
 Galbreth, Mrs. O. L., '18
 1253 Third Avenue
 Galbreth, Mrs. R. Morgan, '26
 434 South Harvard Boulevard
 Gardner, Mrs. Cecil James, '16
 6327 West Sixth Street
 Garner, Mrs. Edward S., '26
 862 South Lucerne Boulevard
 Garner, Mrs. Trigg, '19
 364 South Lucerne Boulevard
 Garnsey, Mrs. Julian Ellsworth, '22
 667 North Mariposa Avenue
 Garr, Mrs. Hughes, '26
 5109 North Highland View Avenue, Eagle Rock
 Garretson, Mrs. Samuel Wesley, '96
 1842 Outpost Drive
 Garrett, Mrs. Banning Charles, '16
 2257 West Twenty-first Street
 Garrett, Mrs. Edward Hewitt, '14
 621 South Gramercy Place
 Garstang, Mrs. Charles E., '27
 5321 La Cresta Court
 Gasper, Miss Erma R., '27
 500 South Lorraine Boulevard
 Gastren, Miss Alice J., '13
 707 South Norton Avenue
 Gates, Mrs. Emerson Clyde, '13
 5027 Louise Drive, La Canada
 Gates, Mrs. John, Jr., '26
 1102 Hi Point Street
 Gates, Mrs. Lee C., '04
 2080 North Vine Street
 Gates, Mrs. Minnie B., '23
 5543 Bayer Street
 Gautier, Mrs. Frank L., '26
 803 Hermosa Drive, San Gabriel
 Gaw, Mrs. Allison, '26
 1915 Cordova Street
 Gaynor, Dr. Katherine R., '10
 975 Sutter Street, San Francisco
 Gearhardt, Miss Jessie M., '04
 260 North Breed Street
 Geever, Mrs. James E., '27
 1060 Le Claire Place
 Gehring, Mrs. Gustave P., '00
 2439 F Street, San Diego
 Geissler, Mrs. Edward A., '20
 The Arcady
 Gelesnoff, Mrs. V. M., '27
 410 South Ardmore Avenue
 Gemmer, Mrs. Charles, '28
 531 South Alexandria Avenue
 Genthner, Mrs. Ernest R., '27
 The Arcady
 George, Miss Bertha Carmony, '23
 1022 La Jolla Avenue
 George, Mrs. Sabra J., '25
 667 Irolo Street
 George, Miss Sara A., '26
 445 South Berendo Street
 German, Mrs. Charles Thomas, '14
 The Arcady

[The EBELL of Los Angeles]

- Gernert, Mrs. P. C., '19
4965 Marathon Street
- Getz, Mrs. H. A., '06
2111 La Salle Avenue
- Gibbs, Mrs. W. W. Jr., '27
4424 Victoria Park Drive
- Gibson, Mrs. C. S., '23
1073 Redondo Boulevard
- Gibson, Mrs. S. K., '27
110 South Fuller Avenue
- Gifford, Mrs. G. A., '20
2224 Eighth Avenue
- Gifford, Mrs. Robert Ladd, '22
1231 So. El Molino Avenue, Pasadena
- Gilbert, Mrs. Hortense, '30
3049 Queensbury Drive
- Gilchrist, Mrs. W. E., '25
953 Old South Boulevard,
Boston, Massachusetts
- *Giles, Mrs. V. Ballard, '12
1604 North Hobart Boulevard
- Gill, Miss Irene M., '26
501 North Cherokee Avenue
- Gill, Mrs. Turner A., '18
249 South Normandie Avenue
- Gillien, Mrs. Warren, '09
224 South Kingsley Drive
- Gilmore, Mrs. George Davidson, '27
6366 Maryland Road
- *Gist, Mrs. J. B., '20
750 South Orange Drive
- Glass, Mrs. Edwin M., '27
937 South Windsor Boulevard
- *Glick, Miss Naomi, '07
2200 Ocean View Avenue
- Glidden, Mrs. W. B., '16
Glendora, California
- Godfrey, Mrs. Mary C., '04
463 West Forty-seventh Street
- Godfrey, Miss Myrtle C., '06
463 West Forty-seventh Street
- Godshall, Mrs. Lincoln D., '24
722 South Oxford Avenue
- Goehner, Mrs. Arthur J., '27
320 West McCadden Place
- Goff, Mrs. Effie E., '14
1722 Victoria Avenue
- Golding, Mrs. Frederick E., '13
2272 West Twenty-fifth Street
- Good, Mrs. Willis E., '24
443 North Oxford Avenue
- Goodan, Mrs. Alan, '27
116 South Citrus Avenue
- *Gooding, Mrs. Fred A., '25
457 South Mariposa Avenue
- Goodman, Mrs. Sol, '27
The Talmadge
- Goodspeed, Mrs. Charles F., '26
500 South Westmoreland Avenue
- Goodwin, Mrs. Willard L., '13
2727 Budlong Avenue
- Gordon, Mrs. Thomas, '20
601 South Cloverdale Avenue
- Gorham, Mrs. Perry W., '26
200 South June Street
- Goss, Mrs. John Herman, '26
1453 Colorado Boulevard, Eagle Rock
- Gould, Mrs. L. C., '26
109 North Sycamore Avenue
- Gould, Mrs. Louis Agassiz, '01
576 North Kingsley Drive
- Graham, Mrs. Hosmer C., '26
334 North Palm Drive, Beverly Hills
- Grant, Mrs. Daniel G., '27
144 South Hudson Avenue
- Grant, Mrs. E. J., '19
906 North Alpine Drive,
Beverly Hills
- Grant, Mrs. F. B., '27
800 South Norton Avenue
- Grant, Mrs. Robert Dyer, '09
630 South Normandie Avenue
- Graul, Mrs. Harry S., '13
1259 Third Avenue
- Graves, Miss Daisy, '25
Los Angeles
- Gray, Mrs. Charles F., '21
4247 South Flower Street
- Gray, Mrs. Lucien, '27
2515 Fourth Avenue
- Grayson, Mrs. Cal, '29
2509 Hillcrest Drive
- 3 Green, Mrs. Bertram Eugene, '24
901 South Plymouth Boulevard
- Greene, Mrs. George S., '14
239 North Avenue Twenty-three
- Greenfield, Mrs. Harriet S., '25 ✓
1330 South Bronson Avenue
- *Greenwald, Mrs. W. A., '25
811 Crenshaw Boulevard
- Gregg, Mrs. Frank Wright, '20
931 Grattan Street
- Gregory, Mrs. Fred A., '25
620 South St. Andrews Place
- Gridley, Mrs. E. Percy, '24
830 Manning Avenue
- Griener, Mrs. George V., '24
339 North Highland Avenue

[The EBELL of Los Angeles]

- Grier, Mrs. Mary Jane, '13
6601 Maryland Drive
- Gries, Mrs. Clara W., '13
4016 West Adams Street
- Griffis, Mrs. Frank Stanley, '24
531 North Alexandria Avenue
- *Griffith, Mrs. A. B., '20
Pension Hayer, Anlarge 32,
Heidelberg, Germany
- Griffith, Mrs. Edward George, '27
712 South Manhattan Place
- Griffith, Mrs. Edward Lloyd, '27
1039 South Hayworth Avenue
- *Griffith, Mrs. Leigh M., '12
6417 West Sixth Street
- Griffith, Mrs. Thomas H., '26
233 North Berendo Street
- Grigsby, Mrs. Bruce H., '20
335 South Manhattan Place
- Grimes, Mrs. George W., '12
4430 Victoria Park Place
- *Griswold, Mrs. Mary E., '21
405 Maclay Avenue, San Fernando
- Gunter, Mrs. Richard Raymond, '26
1129 West Twenty-second Street
- Gurtner, Mrs. G. W., '27
168 North Almont Drive,
Beverly Hills
- Gwynne, Mrs. Joel B., '04
141 West Adams Street
- Gysin, Mrs. James, '25
1420 Crenshaw Boulevard

[H]

- Haas, Mrs. Charles Edwin, '24
1548 North Orange Grove Avenue
- Haas, Mrs. Theodore J., '26
515 South Mariposa Avenue
- Hackett, Miss Catherine Reid, '29
807 Bedford Drive, Beverly Hills
- Hackett, Mrs. E. A. K., '21
807 Bedford Drive, Beverly Hills
- Hackett, Mrs. W. F., '26
1109 Redondo Boulevard
- Hackley, Mrs. Edith M., '20
153 South Van Ness Avenue
- Hackstaff, Mrs. John D., '25
1661 South Oxford Avenue
- Hadley, Mrs. Howard D., '24
Plattsburg, New York
- Hadlock, Mrs. Fred L., '19
903 Crenshaw Boulevard
- Hafferon, Mrs. Adele, '27
214 South Harvard Boulevard
- Haight, Mrs. George W., '22
2012 Victoria Avenue
- Haight, Mrs. Raymond Leroy, '26
351 North Fuller Street
- Haldeman, Mrs. H. M., '10
1732 North Wilton Place
- Hale, Mrs. Robert, '29
517 South Commonwealth Avenue
- Hall, Mrs. George A., '21
1505 North Main Street, Santa Ana
- Hall, Mrs. John Dulaney, '27
1032 Tremaine Avenue
- Hall, Mrs. Mary E. S., '26
143 South Alexandria Avenue
- Hall, Mrs. Norman D., '10
315 South Reno Street
- Hall, Mrs. Robertine Hines, '29
1438 Kellam Avenue
- Hallam, Mrs. Olah Hicks, '15
443 South Catalina Street
- Haller, Mrs. Florence Lininger, '20
937 North Mariposa Avenue
- Hallett, Mrs. George Emery, '15
6647 Maryland Drive
- Hallingby, Mrs. Paul, '22
613 North Sycamore Avenue
- Halloran, Mrs. Daniel, '27
6201 West Fifth Street
- Halverson, Mrs. Hayes H., '30
343 North Bronson Avenue
- *Hamburger, Miss Evelyn, '97
The Biltmore
- Hamilton, Mrs. William G., '29
858 Third Avenue
- Hamlin, Mrs. Ralph, '26
546 Rimpau Boulevard
- Hammer, Mrs. Jack, '10
8841 Ashcroft Avenue, West
Hollywood
- Hammon, Mrs. Glenn M., '16
Sunland, California
- Hammond, Mrs. Boyd, '27
400 North Las Palmas Avenue
- Hancock, Mrs. Paul C., '19
324 South Van Ness Avenue

[The EBELL of Los Angeles]

- Hanna, Mrs. Byron C., '28
2200 Canyon Drive
- Hanna, Mrs. Elizabeth M., '27
1515 Comstock Avenue, Westwood
- Hanna, Mrs. Ella Ballard, '22
468 South Lake Street
- Hanna, Miss Jane, '22
2378 West Twenty-second Street
- Hanson, Mrs. Archibald E., '21
212 South Almont Drive, Beverly Hills
- Hanson, Mrs. Louis E., '25
1663 Mohawk Street
- *Hanst, Mrs. Ida C., '06
1788 West Twenty-fifth Street
- Harbert, Mrs. Charles H., '27
222 South Grand Avenue, Pasadena
- Harbert, Mrs. Frank B., '10
329 Westminster Avenue
- Harbeson, Mrs. W. G., '27
2258 West Twenty-fourth Street
- Hardacre, Mrs. Ralph Beldam, '21
4063 West Seventh Street
- Hardison, Mrs. Guy Lyman, '01
2912 Claremont Avenue, Berkeley
- Hardy, Mrs. Robert S., '16
Hotel Normandie
- Harford, Mrs. Frank R., '05
373 South Reno Street
- Hargis, Mrs. A. M., '21
2007 North Hobart Boulevard
2. Hargreaves, Mrs. Grace Bryan, '24
1520 North Ogden Drive
- Harker, Mrs. Matthew William, '16
1187 Crenshaw Boulevard
- Harmon, Mrs. Burt, '13
1021 Ocean Boulevard, Long Beach
- Harriman, Miss Jennie E., '08
918 East Main Street, Alhambra
- 7 Harris, Mrs. John W., '26
1660 Virginia Road
- Harris, Mrs. Will C., '17
423 South Kenmore Avenue
- Harrison, Mrs. Charles Wesley, '28
826 South Sierra Bonita Avenue
- Harrison, Mrs. Donald F., '26
975 Gramercy Drive
- Harrison, Mrs. Fred A., '27
500 North Vega Street, Alhambra
- Harrison, Miss Helen Margaret, '27
500 North Vega Street, Alhambra
- Harrison, Mrs. Hugh W., '27
433 South Westmoreland Avenue
- 11 Harshman, Mrs. J. Elbert, '19
2007 Preston Avenue
- Hart, Mrs. C. L., '12
1541 Twelfth Place
- Hart, Mrs. George Alandson, '27
107 Fremont Place
- Hart, Mrs. John Priestly, '27
Casa Del Mar Club, Santa Monica
- Hartigan, Mrs. Frank E., '12
215 South Catalina Street
- Hartley, Mrs. Flora A., '23
4653 Oakwood Avenue
- Hartmann, Mrs. Fred C., '17
402 South Las Palmas Avenue
- 14 Hartwell, Mrs. Robert M., '19
344 South Serrano Avenue
- Harvey, Mrs. James Maurice, '21
1624 South Wilton Place
- Haskell, Mrs. Sidney M., '13
2215 Seventh Avenue
- Hastreiter, Mrs. Rolland F., '24
2201 Second Avenue
- Hatch, Mrs. Edward E., '18
301 North Gower Street
- Hathaway, Mrs. Ann S., '25
4766 Edgewood Place
- Hathaway, Mrs. Fred C., '24
714 South Windsor Boulevard
- Hathaway, Miss Kate Douglass, '26
983 South Western Avenue
- Hay, Mrs. George A., '25
1530 East Ocean Boulevard, Long Beach
- Hay, Mrs. Harry Ranne, '24
544 South Hobart Boulevard
- *Hay, Mrs. William H., '22
4500 Havenhurst Drive, Encino
- Hayes, Mrs. Eva, '28
6233 Fountain Avenue
- Hayes, Mrs. Frank H., '20
141 North Mansfield Avenue
- Hays, Mrs. Josephine, '26
981 Arapahoe Street
- Hays, Mrs. Lillian Carlton, '26
1024 Elden Avenue
- Hayward, Mrs. William Frank, '27
1488 Franklin Street, Santa Clara

[The EBELL of Los Angeles]

- Hazeltine, Mrs. Herbert S., '10
519 South Ardmore Avenue
- Healy, Mrs. Archibald, '20
117 South Norton Avenue
- Heard, Mrs. C. Howard, '27
816 North Occidental Boulevard
- Heasty, Mrs. John, '27
525 South Gramercy Place
- Heath, Mrs. Harriet Allen, '26
2035 Fremont Avenue, So. Pasadena
- Heath, Miss Mattie A., '24
La Rae Apartments
- Heckman, Mrs. Mary C., '27
1025 Oakland Avenue, Pasadena
- Hedland, Mrs. E. W., '24
6285 Del Valle Drive
- Heeb, Mrs. Charles A., '21
756 Crenshaw Boulevard
- Hellman, Mrs. Adelaide, '08
1623 South Figueroa Street
- Hellman, Mrs. James W., '27
617 South Lucerne Boulevard
- Hellman, Mrs. Maurice J., '25
3811 1/2 Montclair Street
- *Hellman, Mrs. Maurice S., '15
The Talmadge
- Helms, Mrs. Elmer Ellsworth, '21
3945 Ingraham Street
- Helms, Mrs. Paul H., '27
135 Copley Place, Beverly Hills
- Henchy, Mrs. M. J., '25
The Town House
- Henderson, Mrs. J. A., '97
225 South Lafayette Park Place
- Henderson, Mrs. Louise A., '09
1244 South Gramercy Place
- Henderson, Mrs. Maude Briggs, '27
Flower and Alameda Street, Burbank
- Henry, Mrs. Fannie L., '24
2713 Liberty Boulevard, South Gate
- Henry, Mrs. Mary A. R., '26
The Arcady
- Henry, Mrs. Patrick G., '29
1509 North Detroit Street
- 12 Henry, Mrs. William, '20
111 South Norton Avenue
- Henry, Mrs. William M., '27
1480 Rubio Drive, San Marino
- Hepburn, Mrs. Ethel, '27
441 North Rockingham Avenue, Brentwood Heights
- Herold, Miss Ada Elizabeth, '28
1514 Portia Street
- Herron, Mrs. Vernon Campbell, '12
The Talmadge
- Hershman, Mrs. Oliver S., '28
226 South Windsor Boulevard
- Hertz, Mrs. S. W., '27
8412 Carlton Way
- Heseltine, Mrs. Nellie Multer, '28
4322 Budlong Avenue
- Heustis, Mrs. R. Liston, '22
114 South Norton Avenue
- Hewitt, Miss Beatrice, '26
1520 Circle Drive, San Marino
- Hewitt, Mrs. Harry B., '27
107 South Lucerne Boulevard
- Hewitt, Mrs. Harwood, '24
2051 Dracena Drive
- 41 Hewitt, Mrs. Leslie Randall, '01
1520 Circle Drive, San Marino
- Heydick, Mrs. A., '23
The Arcady
- Heyes, Mrs. Vital, '26
1943 Vineyard Avenue
- Heyler, Mrs. Charles J., '12
The Ambassador
- Hibbard, Mrs. Isaac Lester, '06
243 South Manhattan Place
- Hichborn, Mrs. Martha B., '26
133 South Normandie Avenue
- Hickenlooper, Mrs. Andrew, '27
577 Cahuenga Boulevard
- Hiett, Mrs. W. B., '19
2114 Buckingham Road
- Higbee, Mrs. Grove C., '23
213 Eighteenth Street, Manhattan Beach
- Higgins, Mrs. Frank, '02
50 Chapin Parkway, Buffalo, N. Y.
- Hildinger, Mrs. Martin T., '24
838 Fifth Avenue
- 11 Hill, Mrs. Charles D., '23
1488 West Twenty-seventh Street
- Hill, Mrs. Frank C., '23
519 Canon Drive, Beverly Hills
- Hill, Mrs. Mabel, '25
1249 Royal Court
- 7 Hill Mrs. Randolph W., '12
834 Longwood Avenue

[The EBELL of Los Angeles]

- Hillegas, Mrs. E. N., '27
1634 South Wilton Place
- Hilliard, Mrs. Charles L., '26
2406 North Catalina Street
- *Hine, Mrs. Augustus, '95
Las Encinas, Pasadena
- Hine, Mrs. Clifford C., '16
437 North McCadden Place
- Hirsch, Mrs. Urban S., '27
1050 Angelo Drive, Beverly Hills
- Hitchcock, Mrs. J. R., '26
272 South Irving Boulevard
- Hoadley, Mrs. Clarence B., '20
615 South Gramercy Place
- Hobbs, Mrs. Charlotte, '24
3602 Country Club Drive
- Hobbs, Miss Eugenia L., '99
932 Georgia Street
- Hodge, Mrs. R. Harlon, '21
146 North Serrano Avenue
- Hoff, Mrs. Harvey Wilson, '24
325 East Fairview Avenue, Glendale
- Hoffman, Mrs. Archa E., '29
832 Cloverdale Avenue
- Hoffman, Mrs. Louisa B., '13
1804 South Burlington Avenue
- Hogan, Mrs. Clarence C., '28
902 South Citrus Avenue
- Hogan, Mrs. Garrett Lansing, '06
840 West Adams Street
- Hoien, Mrs. Ralph M., '27
1683 West Twenty-third Street
- // *Hole, Mrs. Willitts J., '03
114 Fremont Place
- Holland, Mrs. Hubert R., '10
752 Irolo Street
- / Holland, Mrs. Robert Lee, '20
129 Eighteenth St., Manhattan Beach
- Holland, Mrs. William Merrill,
'06
The Glen Donald Apartments
- Holliday, Mrs. Arthur, '14
2700 Glendower Street
- Hollingsworth, Mrs. Clarence B., '15
903 South Walker Street, San Pedro
- *Hollingsworth, Mrs. Wm. Irving,
'04
341 South Lafayette Park Place
- Holman, Mrs. D. L., '18
949 Valencia Street
- Holmes, Miss Dora A., '27
209 South Norton Avenue
- Holmes, Mrs. Dyer Brainerd, '27
The Windsor Apartments
- Holt, Mrs. Mary R., '25
Dickson Apartments
- Holubeck, Mrs. Paul E., '24
1086 South Meadowbrook Avenue
- Honnold, Mrs. William L., '30
356 St. Pierre Road, Bel-Air
- Honodel, Mrs. E. K., '25
1334 North Formosa Avenue
- Hooper, Mrs. C. E., '24
132 South Kenmore Avenue
- Hooper, Mrs. H. R., '17
Women's Athletic Club
- Hopkins, Mrs. David R., '26
141 Tiger Tail Road,
Brentwood Heights
- Hopper, Mrs. William T., '13
956 South Westmoreland Avenue
- Horne, Mrs. F. E., '22
119 Fremont Place
- Horrall, Miss Sarah Elizabeth,
'27
1117 South Windsor Boulevard
- Horton, Mrs. Landon, '25
11 Chester Place
- Horton, Mrs. Priestly A., '26
4556 Ambrose Avenue
- Hosick, Mrs. Harry Newell, '24
448 South Orange Drive
- Hostetter, Mrs. David Edwin, '27
329 South Manhattan Place
- *Houghtelin, Mrs. A. E., '09
683 South Rampart Boulevard
- Houston, Miss Flora Belle, '23
The Rendallia Apartments
- Houston, Mrs. Fred K., '24
428 South Mariposa Avenue
- Hovey, Mrs. Seldon P., '27
209 West Forty-sixth Street
- Howard, Mrs. Charles Emil, '24
889 Victoria Avenue
- Howard, Mrs. Charlotte B., '21
321 South Oxford Avenue
- *Howard, Mrs. Edwin G., '97
670 South Ardmore Avenue
- Howard Mrs. Fred H., '26
R. F. D. 1, Box 432, Montebello
- Howard, Mrs. Margaret L., '27
545 Rimpau Boulevard
- Howard, Miss M. Louise, '16
327 South Highland Avenue
- Howdershell, Mrs. B. J., '15
105 North Van Ness Avenue

[The EBELL of Los Angeles]

- *Howe, Mrs. Charles, '17 ✓
682 South Ardmore Avenue
- Howes, Mrs. Benjamin Durward,
'22
The Los Altos
- *Howes, Mrs. Felix C., '95
444 South Lorraine Boulevard
- Howk, Mrs. George Arthur, '26
313 South Peck Drive, Beverly Hills
- Howry, Mrs. De Forest, '12
2177 West Twenty-fourth Street
- Howry, Miss Helen, '22
1143 Magnolia Avenue
- Hoyt, Mrs. A. Sherman, '29
917 Buena Vista Street, So. Pasadena
- Hoyt, Mrs. Mattie P., '26
4029 South Van Ness Avenue
- Hubbard, Mrs. Chas. Putnam, '27
6316 Ivarene Avenue
- Hubbell, Mrs. Clayton H., '26
419 North Beachwood Drive
- Huber, Mrs. Charles, '11
Oskaloosa, Iowa
- *Hubert, Mrs. Philip Gengembre,
'01
117 W. Fifty-eighth St., New York
- Huddel, Mrs. Gertrude, '08
1087 Victoria Avenue
- Hudson, Mrs. Chas. Kellogg, '28
Utica, New York
- Hudson, Mrs. Robert Clive, '24
926 East Dryden Avenue, Glendale
- Hughes, Mrs. George W., '26
667 South Hoover Street
- Hughes, Mrs. Gertrude C., '27
538 North Norton Avenue
- Hughes, Mrs. Mary M., '24
614 South Normandie Avenue
- Hull, Mrs. M. M., '09
2185 Mar Vista Avenue, Pasadena
- Hulsman, Mrs. H. A., '21
The Prince Rupert Apartments
- Humbert, Mrs. William Scott, '27
311 South Irving Boulevard
- Humphreys, Miss Jane C., '09
853 North Ogden Drive
- Hunnewell, Mrs. William B., '20
621 Beverly Drive, Beverly Hills
- *Hunstock, Mrs. Robert H., '24 ✓
401 South Oxford Avenue
- Hunt, Mrs. A. A., '25
351 South Serrano Avenue
- Hunt, Miss Annie M., '26
233 South Lorraine Boulevard
- Hunt, Mrs. Laura Shellabarger,
'14
Stillwell Hotel
- Hunt, Mrs. Minnie B., '26
2602 San Marino Street
- *Hunt, Mrs. Sumner P., '95
2645 Severance Street
- Hunter, Miss Flora N., '14
2803 South Vermont Avenue
- Hunter, Mrs. Lillie E., '22
Hollywood Knickerbocker
- *Hunter, Miss Martha Roe, '03
1023 South Wilton Place
- Huntington, Mrs. Arthur Elon, '27
515 South Hudson Avenue
- Huntington, Mrs. Flora C., '19
Figueroa Hotel
- Huntington, Mrs. Gertrude Childs,
'26
605 South Wilton Place
- Huntley, Mrs. Earl Webster, '22
435 South Irving Boulevard
- Huntsberger, Mrs. Elizabeth J.,
'24
2226 South Western Avenue
- Huntsberger, Mrs. George E., '26
450 South Lucerne Boulevard
- Huntsberger, Mrs. Glen, '29
317 Rimpau Boulevard
- Huntsberger, Mrs. Ralph F., '30
440 South Lucerne Boulevard
- Hurd, Mrs. George N., '19
256 South Norton Avenue
- Hurley, Mrs. A. E., '27
Country Club Manor
- Hurst, Mrs. Edward R., '25
9816 Burgen Avenue, Palms Station
- 3 Hurl, Mrs. A. C., '18
133 South Windsor Boulevard
- Huse, Mrs. Curtis F., '22
1216 West Thirty-sixth Street
- Huston, Mrs. H. Earl, '23
1532 Twelfth Place
- Huston, Mrs. Nancy E., '26
2010 West Twenty-ninth Street
- Hutchison, Mrs. Charles M., '24
349 South Berendo Street
- Hutchison, Mrs. J. M., '26
215 South Van Ness Avenue
- Hutton, Mrs. Frank S., '12
849 Tremaine Avenue

[The EBELL of Los Angeles]

Huyett, Mrs. Guy L., '26
621 South Gramercy Place

*Hyatt, Mrs. Henry Lamb, '04
Lakeside, California

Hyter, Mrs. Horace Emmet, '25
1227 South Lake Street

[I]

Ibbetson, Mrs. R. E., '24
1017 Elden Avenue

Ide, Mrs. Esther C., '20
1025 West Thirtieth Street

Iles, Mrs. Harry, '06
629 South Commonwealth Avenue

Imhoff, Mrs. Murray Andrew, '27
839 South Wilton Place

Inch, Mrs. Thomas L., '26
238 South Norton Avenue

Ingleby, Mrs. John, '19
833 South Oxford Avenue

Ireland, Mrs. Leroy Freeman, '26
2302 Juliet Street

Irish, Mrs. Leiland Atherton, '26
116 Grand Avenue, Santa Monica

Irwin, Mrs. Fletcher DeWitt, '26
743 South Ogden Drive

Irwin, Mrs. Harry M., '27
118 South Highland Avenue

Isaacs, Mrs. Edith B., '27
941 Mullen Avenue

Israel, Mrs. S. R., '12
1815 West Fifth Street

[J]

*Jack, Mrs. Albert Denison, '11
999 Gramercy Drive

Jackson, Mrs. Arthur Taggart, '13
1502 Sixth Avenue

Jackson, Mrs. William George, '27
264 South Alexandria Avenue

James, Mrs. Blanche, '25
235 North Irving Boulevard

James, Mrs. Jean R., '27
823 South Plymouth Boulevard

James, Mrs. Lillian H., '09
2703 West Ninth Street

James, Mrs. William P., '08
227 South Norton Avenue

Jamison, Mrs. Arthur C., '22
818 Rimpau Boulevard

Jansen, Miss Marie Elizabeth, '26
438 South Manhattan Place

Janss, Mrs. Harold, '27
875 Carolwood Drive, Beverly Hills

Jaques, Mrs. Minnie Claire, '22
722 South Hartford Avenue

*Jarnigan, Mrs. Wm. Nicholas, '08
Lakeshore Drive Hotel, Chicago

Jarvis, Mrs. Charles E., '30
1323 1/2 South Wilton Place

Jean, Mrs. Francis Orlando, '16
426 South Irving Boulevard

Jenkins, Miss Elizabeth, '24
641 South Irving Boulevard

Jenkins, Mrs. Louise B., '27
The Bryson

Jenkins, Mrs. W. O., '23
641 South Irving Boulevard

Jenks, Mrs. Catherine M., '13
1725 South Kingsley Drive

Jennings, Mrs. Sarah S., '24
The Arcady

Jensen, Mrs. Anna, '27
The Los Altos

Jepsen, Mrs. Jacob, '27
Owensmouth, California

Jergins, Mrs. Margaret, '13
Box 31, San Marcos

Jesberg, Mrs. Simon H., '21
239 South Lucerne Boulevard

Jess, Mrs. George B., '22
2133 South Harvard Boulevard

Jevne, Mrs. Jack Armstrong, '17
615 Hillcrest Road, Beverly Hills

Jewell, Mrs. Walter E., '23
426 South Serrano Avenue

Jewett, Mrs. S. Wright, '24
413 Ross Street, Glendale

Joannes, Mrs. Eugene C., '12
349 South Occidental Boulevard

Joannes, Miss Flora, '26
615 South Arden Boulevard

Joannes, Mrs. Ralph, '23
666 Crenshaw Boulevard

Johnson, Mrs. Aaron Lewis, '22
1926 Eighth Avenue

Johnson, Mrs. Albert Sidney, '26
1580 Chickasaw Avenue

[The EBELL of Los Angeles]

Johnson, Mrs. A. Lindmark, '27
4006 Ingraham Street

Johnson, Mrs. Benton O., '26
1515 1/2 South Wilton Place

*Johnson, Mrs. Berenice H., '04
4323 North Griffin Avenue

Johnson, Mrs. Cedric E., '13
363 South Occidental Boulevard

Johnson, Mrs. Charles G., '21
The Rampart

Johnson, Miss Eva Nancy, '24
526 South Serrano Avenue

Johnson, Mrs. Frank, '29
972 Thirty-seventh Street, San Pedro

Johnson, Mrs. Katherine Meade, '23
428 So. Bedford Drive, Beverly Hills

*Johnson, Mrs. Fredrick Warren, '05
The Arcady

Johnson, Mrs. George H., '17
3973 Budlong Avenue

*Johnson, Mrs. Harry T., '13
1626 Rockwood Street

5- Johnson, Mrs. Ilot, '10
610 Crenshaw Boulevard

1-1/2 Johnson, Mrs. James W., '04
1175 Glen Oaks Boulevard, Pasadena

Johnson, Mrs. J. Presley, '23
819 Franklin Street, Santa Monica

Johnson, Dr. Julia R., '27
1767 West Adams Street

Johnson, Mrs. Luther H., '22
157 Delfearn Avenue, Brentwood Heights

Johnson, Mrs. Ralph R., '25
21 North Cordova Street, Alhambra

Johnson, Mrs. S. Frederic, '06
2140 West Twenty-first Street

Johnston, Mrs. J. A., '21
San Carlos Hotel

Johnston, Mrs. J. H., '27
826 Crenshaw Boulevard

Johnston, Mrs. Roy H., '25
150 South Mansfield Avenue

Johnston, Mrs. William Benton, '22
1521 South Harvard Boulevard

*Jones, Mrs. A. Halden, '12
1186 West Twenty-seventh Street

Jones, Mrs. Arthur C., '27
237 South Hudson Avenue

Jones, Mrs. Claude M., '14
300 South Highland Avenue

*Jones, Mrs. Cummins B., '94
Women's Athletic Club

2- Jones, Mrs. Don Percival, '18
2957 South Harvard Boulevard

Jones, Mrs. Edward D., '17
334 Rimpau Boulevard

Jones, Mrs. Edward Vincent, '27
6530 West Fifth Street

Jones, Mrs. Frank Dukinfield, '22
3609 Griffith Park Boulevard

Jones, Mrs. G. Hildreth, '26
The Rendallia Apartments

Jones, Mrs. Isaac Hampshur, '25
515 Rimpau Boulevard

*Jones, Mrs. William Luke, '04
820 Overton Street, Portland, Oregon

Jordan, Mrs. Charles, '26
325 North Orange Grove Avenue

Jordan, Mrs. George W., '04
3012 South Vermont Avenue

Jordan, Mrs. Lee P., '28
1815 Westmoreland Boulevard

Joseph, Mrs. Frieda, '23
630 South Kenmore Avenue

Joslin, Mrs. Richard R., '27
Monterey, California

Joss, Mrs. Ralph L., '28
336 North Gower Street

2-8 Joyce, Mrs. Laura P., '07
1329 Arapahoe Street

Judah, Mrs. Edward G., '19
327 South Highland Avenue

Judson, Mrs. Edward Glover, '23
237 North Irving Boulevard

Judy, Mrs. Elizabeth, '24
2859 West Eighth Street

[K]

Kamm, Mrs. E. O., '27
140 South Las Palmas Avenue

Kanst, Mrs. John Frederick, '24
6182 Mulholland Highway

Karr, Mrs. Frank, '11
443 South Alexandria Avenue

Kaspar, Mrs. Joseph John, '26
The Arcady

Kauffman, Mrs. Leon E., '27
17948 Porto Marino Way,
Pacific Palisades

Kearns, Miss Catharine M., '19
2320 Eighth Avenue

[The EBELL of Los Angeles]

- Keck, Mrs. Orlando, '18
623 East California Street, Pasadena
- Keeler, Mrs. Clark C., '27
328 South Peck Drive, Beverly Hills
- Keeler, Mrs. Frederick Elbridge, '18
2000 North La Brea Terrace
- Keeley, Mrs. Milton R., '22
532 South Van Ness Avenue
- Keene, Mrs. Guy T., '23
1123 South Windsor Boulevard
- Keeney, Mrs. Madison Jerre, '29
1205 South St. Andrews Place
- Keepers, Mrs. William E., '15
149 South Hayworth Avenue
- *Kegley, Mrs. Charles H., '17
520 North Las Palmas Avenue
- Kegley, Mrs. H. Paul, '23
2807 Orchard Avenue
- Keith, Mrs. Frank A., '26
The Bryson
- Keith, Mrs. John, '09
7758 Hollywood Boulevard
- Kellam, Miss Anna J., '17
356 South Serrano Avenue
- Kellam, Miss Lydia A., '17
356 South Serrano Avenue
- Keller, Mrs. Edwin Westcott, '29
837 South Kingsley Drive
- Keller, Mrs. Homer L., '26
5427 Seventh Avenue
- Kellogg, Mrs. Edward, '19
678 South Ardmore Avenue
- Kellogg, Mrs. Jasper L., '22
2702 South Hobart Boulevard
- Kellogg, Mrs. O. M., '22
The Rex Arms
- Kelly, Mrs. Orville S., '26
1038 South Highland Avenue
- Kengel, Mrs. William J., '14
6311 Wilshire Boulevard
- Kennedy, Mrs. Frank L., '24
235 North Wilton Place
- Kennedy, Mrs. John P., '27
201 North St. Andrews Place
- Kennedy, Mrs. Philip Benjamin, '23
91 Fremont Place
- Kennedy, Mrs. W. C., '15
430 South Cloverdale Avenue
- Kennedy, Mrs. Wilfred S., '26
Bloomfield Hills Village, Michigan
- Kenngott, Mrs. George F., '23
304 South Ardmore Avenue
- Kenny, Mrs. R. W., '15
The Chapman Park Hotel
- *Kenyon, Mrs. Clara Wort, '23
3999 South Vermont
- Kerans, Mrs. Vincent S., '20
6523 Colgate Avenue
- Kerfoot, Mrs. Everett E. M., '27
811 South Sierra Bonita Avenue
- Kerns, Miss Exa, '12
1210 Granada Avenue, San Marino
- Kerr, Mrs. Alfred, '24
724 Grand Avenue, Nogales, Arizona
- Kertson, Mrs. Felix G., '20
1050 West Thirty-ninth Place
- Kertson, Mrs. J. Henry, '24
450 South St. Andrews Place
- Keshishyan, Mrs. John S., '23
2115 Lewis Avenue, Altadena
- Kesler, Mrs. Claude W., '10
2631 Monmouth Avenue
- Kiefner, Mrs. Ida A., '27
2701 Creston Drive
- King, Mrs. Carl V., '23
901 South Harvard Boulevard
- King, Mrs. Dorothy Wallin, '27
939 South Lucerne Boulevard
- *King, Mrs. Frank W., '94
753 South Bonnie Brae Street
- Kingman, Mrs. Frederick H., '02
2677 San Marino Street
- Kinney, Mrs. Burt O., '25
1205 West Twenty-seventh Street
- Kinney, Mrs. Innes, '26
244 South Lucerne Boulevard
- *Kinney, Mrs. William Milton, '11
2018 Hillcrest Road
- Kinsey, Mrs. J. F., '26
1724 South Market Street, Wichita, Kansas
- Kinsley, Miss Alice M., '26
936 South Detroit Street
- Kinsley, Mrs. Charles Benton, '27
5076 Edgewood Place
- Kirby, Mrs. Justus A., '21
322 South Lorraine Boulevard
- Kirchner, Mrs. Emil, '09
R. D. Box 1640, Tujunga, California
- Kirk, Mrs. C. Walter, '26
414 East Riverdale Drive, Glendale
- Kirker, Mrs. Gaylord B., '21
5244 Country Club Drive
- Kissinger, Mrs. J. B., '27
219 North Wilton Place

[The EBELL of Los Angeles]

- Kjerulf, Mrs. Barbara Taylor, '11
132 North Wilton Place
- Klusmeier, Mrs. H. A., '26
4463 West Twelfth Street
- Knapp, Mrs. Thomas L., '27
901 South Lucerne Boulevard
- Knepper, Mrs. Earl H., '23
532 South Norton Avenue
- Knickerbocker, Mrs. Fred H., '28
5012 Franklin Avenue
- *Knight, Miss Agnes M., '94
Wilshire Place Apartments
- Knorpp, Mrs. John Lawrence, '23
108 South Hudson Place
- Koebig, Mrs. Adolf H., '05
2225 Eighth Avenue
- Koebig, Mrs. Adolf H., Jr., '26
2404 Eighth Avenue
- Koepfli, Mrs. J. O., '18
342 South Mariposa Avenue
- Koll, Mrs. Milton Lee, '27
213 North Windsor Boulevard
- Koons, Mrs. Donald Earl, '22
1320 Victoria Avenue
- Korstad, Dr. Mary Greene, '21
420 South Serrano Avenue
- Kotteman, Mrs. William C., '27
245 South Orange Drive
- Kramer, Mrs. Louise Helen, '26
241 South Linden Drive, Beverly Hills.
- Kress, Mrs. George H., '04
Uplifters' Ranch, Santa Monica
- Kruger, Mrs. R. Lewis, '25
3355 1/2 Descanso Drive
- *Kuchel, Mrs. J. C., '21
457 South Oxford Avenue
- Kuehl, Mrs. Alfred Carleton, '27
920 South Plymouth Boulevard
- Kuhl, Mrs. John Henry, '14
140 South Van Ness Avenue
- Kuhl, Miss Lora A., '26
140 South Van Ness Avenue
- Kuhns, Mrs. Grant W., '29
415 North Martel Avenue
- Kuhns, Mrs. John F., '24
1420 Victoria Avenue
- Kuhns, Mrs. Kate B., '27
Leighton Hotel
- Kupfer, Mrs. Cyril J., '24
2125 Crenshaw Boulevard
- Kysela, Mrs. Rudolph, '27
Ritz-Wilshire Apartments
- [L]
- Labry, Mrs. Wilbur E., '14
938 Tremaine Avenue
- Lacayo, Mrs. José R., '28
277 South Lorraine Boulevard
- Lacour, Mrs. Fred, '24
1165 West Thirty-sixth Street
- Lacy, Mrs. Tillie Waters, '19
338 South Orange Drive
- Lacy, Mrs. William, '05
403 Muirfield Road
- La Fever, Mrs. Charles, '27
427 South Norton Avenue
- Laisy, Mrs. Albert A., '22
1738 South Harvard Boulevard
- Lamb, Mrs. Warren Francis, '27
350 North June Street
- Lambert, Mrs. Charles Edward, '24
550 South Hobart Boulevard
- Lamberton, Mrs. F. E., '15
6226 West Sixth Street
- La Motte, Mrs. L. A. J., '24
750 South Norton Avenue
- Lamport, Mrs. Harry B., '26
422 South Citrus Avenue
- Lander, Mrs. John E., '17
1015 Grand View Street
- Lang, Mrs. Fred Selwyn, '04
640 South Bixel Street
- Lang, Mrs. J. Elton, '12
1156 Fourth Avenue
- Langdon, Mrs. F. C., '10
423 South Las Palmas Avenue
- Langdon, Mrs. Frederick S., '07
139 North La Peer Drive
- Lange, Mrs. Eric, '26
1836 Virginia Road
- Larned, Mrs. Estelle L., '10
948 South Alvarado Street
- Larrabee, Miss Lillian T., '21
636 South Serrano Avenue
- LaRue, Mrs. William G., '30
3184 West Eighth Street
- Last, Mrs. C. F. A., '04
1531 South Wilton Place
- Lathrop, Mrs. Monroe, '26
1730 South Ardmore Avenue
- LaTouche, Mrs. Arthur C., '29
1914 West Forty-first Drive
- Laue, Mrs. William, '27
Wheeling, West Virginia
- Lawbaugh, Miss Carolyn A., '25
922 South Citrus Avenue

[The EBELL of Los Angeles]

- Lawrence, Mrs. W. Elwood, '30
2012 Victoria Avenue
- Lawton, Mrs. A. J., '26
1136½ South Normandie Avenue
- Lawton, Mrs. Mattie B., '22
4652 Maplewood Avenue
- Lawton, Mrs. Ralph W., '24
187 North Van Ness Avenue
- Layne, Mrs. Olyn A., '30
2220 West Live Oak Drive
- Lazarus, Mrs. Arthur P., '27
703 West Poplar Street, San Mateo
- Lazarus, Mrs. Rachel K., '27
703 West Poplar Street, San Mateo
- Leaf, Mrs. Elwood B., '26
926 Longwood Avenue
- Leaf, Mrs. Erle M., '24
450 South June Street
- Leary, Mrs. Charles C., '23
2256 South Western Avenue
- Leavitt, Mrs. Frank J., '26
111 North Manhattan Place
- Leavitt, Mrs. Joseph L., '20
1960 West Twentieth Street
- Le Claire, Mrs. Harry M., '26
140 N. Hamel Drive, Beverly Hills
- Lee, Mrs. Edward, '22
449 North Edinburgh Avenue
- Lees, Mrs. S. Bedford, '19
1230 South Van Ness Avenue
- Leigh, Mrs. Armistead C., '21
1174 Victoria Avenue
- Leigh, Miss Elizabeth Hairston, '20
1174 Victoria Avenue
- Leman, Miss Annie E., '26
937 South New Hampshire Avenue
- Lennox, Mrs. E. D., '29
672½ South Berendo Street
- Lenz, Miss Louise, '22
1125 South St. Andrews Place
- Leonard, Mrs. Allan L., '26
1829 South St. Andrews Place
- Leonard, Mrs. A. W., Jr., '27
225 Reeves Drive, Beverly Hills
- Leonard, Mrs. Clara M., '22
Denver, Colorado
- Leonard, Mrs. Minnie L., '13
The Burlington Apartments
- Leonard, Mrs. Walter Eber, '26
2445 North Commonwealth Avenue
- Le Roy, Mrs. Joseph M., '10
129 Hamilton Drive, Beverly Hills
- Leser, Mrs. G. M., '21
117 North Poinsettia Place
- Lettice, Mrs. Fred E., '27
1740 Virginia Road
- 15 Levering, Mrs. Martin M., '26
309 South Serrano Avenue
- *Levinson, Mrs. Henry, '08
886 North Lafayette Park Place
- Lewis, Mrs. Cyrus Bentley, '09
2140 West Twentieth Street
- Lewis, Mrs. Forest Edward, '27
248 South Rodeo Drive, Beverly Hills
- Lewis, Miss Kizzie, '21
Sioux City, Iowa
- Lewis, Mrs. Mark B., '14
1122 West Seventh Street
- *Lewis, Mrs. W. T., '99
Daytona Beach, Florida
- Ley, Mrs. F. W., '26
239 South Manhattan Place
- Lightner, Mrs. A. J., '26
2222 Leavenworth Street, San Francisco
- Lilly, Mrs. Charles, '21
738 South Mariposa Avenue
- Lince, Mrs. J. B., '27
Sun Finance Building
- Lindberg, Mrs. Carl O., '22
2415 Pilgrimage Trail
- Lindner, Mrs. Charles A., '27
414 Rimpau Boulevard
- Lindsey, Mrs. Harry Nelson, '12
8447 Blackburn Avenue
- Lindstrom, Mrs. Carl F., '27
219 North Palm Drive, Beverly Hills
- Linnard, Mrs. D. M., '05
Huntington Hotel, Pasadena
- Lipke, Mrs. Emma B., '22
629 South Serrano Avenue
- Lipsey, Mrs. Lillian M., '14
The Grand View Arms
- Listenwaller, Mrs. Charles E., '26
375 Rimpau Boulevard
- Litchfield, Mrs. George A., '23
1178 Victoria Avenue
- Litle, Mrs. Elmer William, '27
276 South Plymouth Boulevard
- Liversidge, Mrs. Joseph B., '20
2685 North Sichel Street
- Llewellyn, Mrs. Arthur A., '23
147 North Stanley Dr., Beverly Hills
- Llewellyn, Mrs. David Edgar, '95
335 Muirfield Road
- Lloyd, Mrs. Ralph B., '19
694 South Hobart Boulevard

[The EBELL of Los Angeles]

- Lobdell, Mrs. J. Karl, '27
10443 Ashton Avenue
- 39 Lockhart, Mrs. O. P., '23
1929 Lovelace Avenue
- Lockwood, Mrs. David S., '22
631 South Cochran Avenue
- Lockwood, Mrs. Hiland P., '22
1109 Ingraham Street
- Lockwood, Mrs. Lotta Lee, '26
The Robert Arms
- 7 *Long, Mrs. Grantland Seaton, '14
The Hershey Arms
- *Long, Mrs. John B., '14
501 South Ardmore Avenue
- Long, Mrs. Myrtle Dickey, '27
621 Walden Drive, Beverly Hills
- Longnecker, Mrs. J. M., '27
357 South Hobart Boulevard
- Look, Mrs. Fannie B., '23
77 Fremont Place
- Lord, Mrs. Charles Everett, '27
627 South Normandie Avenue
- Lord, Mrs. Thomas Nelson, '26
827 South Vermont Avenue
- Loring, Miss Sarah M., '24
137½ South Commonwealth Avenue
- *Lothian, Miss Bella D., '09
1428 Alice Street
- Lounsberry, Mrs. George, '23
415 South Rossmore Avenue
- Lounsbury, Mrs. L. E., '23
1336 North Harper Avenue
- Love, Mrs. Charles E., '26
457 South Harvard Boulevard
- Lovegrove, Mrs. W. H., '23
Chapman Park Hotel
- Lovell, Mrs. Lawrence A., '23
2806 South Harvard Boulevard
- Low, Mrs. Alta Belle, '19
1103½ Leighton Avenue
- Lowentritt, Mrs. Rachel, '27
350 South Norton Avenue
- Loy, Mrs. Milton B., '19
612 South Harvard Boulevard
- Loy, Mrs. T. T., '09
214 North Rampart Boulevard
- Lucas, Mrs. Wilbur, '27
981 Gramercy Drive
- Luke, Mrs. Edwin, '12
Arthur, Illinois
- Lukei, Mrs. Andrew W., '24
1156 Victoria Avenue
- Luton, Mrs. Cecil R., '13
647 South Manhattan Place
- Lyman, Mrs. Geneva, '27
San Francisco
- Lyman, Mrs. W. H., '26
628 South Irving Boulevard
- Lyman, Mrs. William Henry, Jr., '29
622 North Palm Drive, Beverly Hills
- Lynch, Mrs. Charles Girdler, '26
2522½ South Harvard Boulevard
- Lyon, Mrs. C. P., '24
229 Twelfth Street, Santa Monica
- Lyon, Mrs. Frederick Saxton, '10
225 South Rossmore Avenue

[M]

- 3 Mabee, Mrs. William Ernest, '11
321 South Van Ness Avenue
- Macbeth, Miss Julia E., '28
The Rampart
- Macaulay, Mrs. George B., '98
Women's Athletic Club
- MacDonald, Mrs. Lloyd M., '27
325 South Plymouth Boulevard
- Macfarlane, Mrs. Stewart F., '09
530 Mapleton Drive, Brentwood Hts.
- MacGillivray, Mrs. Edwin A., '24
8400 San Marino Street
- Mackenzie, Mrs. Annie Harbeson, '27
2258 West Twenty-fourth Street
- Macoy, Mrs. Theresa L., '17
822 Harcourt Avenue
- Magauran, Mrs. Edward C., '05
817 South Alvarado Street
- Mage, Mrs. William C., '16
629 South Mariposa Avenue
- Mahan, Mrs. Isabella Childs, '27
2227 South Hobart Boulevard
- 3 Mail, Mrs. William R., '06
112 South Lucerne Boulevard
- Mailer, Mrs. Robert E., '26
230 South Gramercy Place
- Major, Mrs. Harry R., '25
2673 Menlo Avenue
- Malcolm, Miss Mary, '28
3926 Ingraham Street

[The EBELL of Los Angeles]

- Mallmann, Mrs. Leonard H., '28
239 South Orange Drive
- 3 Malone, Mrs. J. R., '23
8433 Harold Way
- Malsfaey, Miss Pearl I., '20
1951 Chilton Drive, Glendale
- Manford, Mrs. Robert, '11
8564 Holloway Drive, Holmby Hills
- Mann, Mrs. Leland, '26
145 South Norton Avenue
- Marcus, Mrs. James A., '26
1839 North Kenmore Avenue
- Marine, Mrs. Madison, '15
Passaic, New Jersey
- Marks, Mrs. Benjamin W., '17
Sixth and Bethany Road, Burbank
- Marr, Mrs. Morton H., '29
Fort Worth, Texas
- Marsh, Mrs. Margaret M., '22
139 North Mansfield Avenue
- Marsh, Mrs. Neil H., '24
129 South Alta Vista Boulevard
- Marshall, Mrs. Sara E., '21
808 South Sycamore Avenue
- Marshall, Mrs. Thomas B., '12
2172 East Live Oak Drive
- Marshall, Mrs. W. S., '05
2521 Second Avenue
- Marston, Mrs. Charles S., '10
2307 Juliet Street
- Martin, Mrs. Daniel Hulshizer, '21
685 Oak Knoll Circle, Pasadena
- Martin, Mrs. George R., '23
532 South Bronson Avenue
- Martin, Mrs. James R., '27
265 Carolwood Drive, Holmby Hills
- Martin, Mrs. L. B., '19
120 South Beachwood Drive
- 3 Mason, Mrs. Dean, '94
340 South Lafayette Park Place
- Massie, Mrs. L. J., '26
2309 Nottingham Avenue
- Mather, Mrs. Alonzo Clark, '27
500 South Lorraine Boulevard
- Mathewes, Mrs. J. Creighton, '19
3067 Twelfth Place
- Mathews, Mrs. Ednah Browne, '27
The Bryson
- Mathews, Mrs. Frank B., '23
167 South Beachwood Drive
- Mathews, Mrs. W. B., '22
1718 Wellington Road
- Mathis, Mrs. Cecil C., '25
843 Hyperion Avenue
- Matkins, Miss Lola Cecil, '26
Boise, Idaho
- Matteson, Mrs. Eugene, '21
1501 South Hoover Street
- ✓ Matteson, Mrs. G. E., '13
99 Fairview Avenue, Piedmont
- Matteson, Mrs. Ralph Eugene, '17
Hermosa Beach
- Matthews, Mrs. Vitallius, '16
Hotel Wagner
- Matthieson, Mrs. Henry H., '26
156 North Mariposa Avenue
- Maxwell, Mrs. John K., '26
1210 Marne Avenue
- Maxwell, Mrs. John R., '27
1227 North Hayworth Avenue
- Maxwell, Miss Mary W., '11
668 South Coronado Street
- Mayer, Mrs. F. Herman, '26
2176 West Twenty-seventh Street
- Mayer, Mrs. Peter, '21
422 South Las Palmas Avenue
- Maynard, Mrs. Gertrude C., '27
2539 Prosser Street
- Mayne, Mrs. William Hawthorne, '06
2526 West Third Street
- Mayo, Mrs. Luther T., '28
330 South Irving Boulevard
- Mayr, Mrs. George Henry, '29
1240 Cerro Crest Drive, Beverly Hills
- McAlister, Mrs. Joseph, '26
2870 Sunset Place
- *McAulay, Mrs. A. L., '01
827 South Berendo Street
- McCadden, Mrs. James Alfred, '26
7939 Hillside Avenue
- McCall, Mrs. Albert, '07
1819 1/2 Fremont Avenue, So. Pasadena
- McCann, Mrs. Charles B., '27
2024 Taft Avenue
- McCarthy, Miss Helen A., '22
Hotel Wagner
- ✓ McCarthy, Miss Mary Barry, '10
5349 La Cresta Drive
- McCarty, Mrs. I. A., '12
1264 West Adams Street
- McCarty, Mrs. Van Leah, '26
8426 Blackburn Avenue
- McClean, Mrs. Harry J., '26
850 South Bronson Avenue

[The EBELL of Los Angeles]

- McCleary, Miss M. Alice, '20
2623 South Normandie Avenue
- McClelland, Miss Ada A., '20
219 South Irving Boulevard
- McClintock, Mrs. Ruth, '21
4556 North Griffin Avenue
- McClure, Mrs. C. B., '21
3458 Sabina Street
- McClure, Mrs. Emmet Banks, '21
3528 West Fifteenth Street
- McClure, Mrs. Frank D., '26
1610 Twelfth Avenue
- McClure, Mrs. Nellie, '27
6021 Monte Vista Street
- McClure, Mrs. Samuel Victor, '09
920 South Hobart Boulevard
- McColloch, Mrs. F. O., '20
418 South McCadden Place
- McColloch, Mrs. Porter Tillman, '27
1037 Redondo Boulevard
- McComb, Mrs. Marshall F., '24
310 South Ardmore Avenue
- McCombs, Mrs. Virgil, '22
128 North McCadden Place
- 30 ↓ McConnell, Mrs. L. J., '23
316 South Kenmore Avenue
- McConnell, Mrs. T. H., '26
815 Crenshaw Boulevard
- McConnell, Mrs. Walter H., '26
817 Longwood Avenue
- McConnell, Mrs. William D., '09
The Crestholme Apartments
- McCool, Mrs. George H., '24
132 North Clark Drive, Beverly Hills
- 30 *McCoy, Mrs. George W., '13 ✓
314 South Manhattan Place
- McCoy, Mrs. John C., '97
Mission Inn, Riverside
- McCray, Mrs. Morris Lynn, '10
217 West Live Oak St., Sierra Madre
- McCullough, Mrs. Ida M., '17
6426 Maryland Drive
- McCully, Mrs. Charles S., '26
823 North Edgemont Street
- McCune, Mrs. David Walter, '27
6438 West Street
- McCune, Mrs. Wilbur S., '27
2521 Seventh Avenue
- ✓ *McCusker, Mrs. J. A., '15
654 Rimpau Boulevard
- McDaniel, Mrs. Ivan G., '27
106 South Fuller Avenue
- McDermont, Mrs. George Francis, '21
1932 South Hobart Boulevard
- McDill, Mrs. George W., '27
1804 South Western Avenue
- McDonald, Mrs. Clara Milner, '22
901 Irolo Street
- McFarland, Mrs. Charles H., '97
4766 Melrose Avenue
- McGarry, Miss Anna M., '17
841 Fedora Street
- McGeagh, Mrs. Myrtle Price, '29
2132 Wellington Road
- ✓ McGee, Mrs. Levi, '24
1196 West Twenty-eighth Street
- McGibbon, Mrs. D., '24
692 South Westmoreland Avenue
- McGiffert, Mrs. W. S., '11
1409 West Boulevard
- McGiffin, Mrs. James I., '24
119 North Orange Drive
- McGoodwin, Miss Lulie, '24
968 South St. Andrews Place
- McGrath, Miss Margaret B., '30
117 South Lafayette Park Place
- ✓ McGrath, Mrs. Thomas, '26
1428 South Burlington Avenue
- McGrath, Mrs. Warren F., '24
117 South Lafayette Park Place
- McGregor, Miss Claire Ruyter, '16
942 South Berendo Street
- McGurl, Mrs. Robert Emmett, '19
530 West Forty-ninth Place
- McHenry, Mrs. Emily T., '27
1170 South Norton Avenue
- McIntire, Mrs. Harriet Detchen, '21
412 North Louise Street, Glendale
- ✓ *McKain, Mrs. Frank Leslie, '13
177 South Citrus Avenue
- McKee, Mrs. John, '19
526 South Serrano Avenue
- *McKee, Miss Willa J., '20
521 South Oxford Avenue
- ✓ McKelvey, Mrs. Charles S., '04
2288 West Twenty-ninth Place
- McKellar, Mrs. Bonnie M., '28
The Arcady
- McKenzie, Mrs. Estelle Swales, '24
935 1/2 South Orange Grove Avenue
- McKillop, Mrs. J. E., '26
233 Ridgewood Place
- McKinnie, Mrs. Jas. Renwick, Jr., '27
72 Fremont Place
- McLaughlin, Mrs. Clarence, '27
1216 South Manhattan Place
- McLaughlin, Mrs. Grace R., '27
845 South Manhattan Place

[The EBELL of Los Angeles]

- McLaughlin, Mrs. William F., '18
214 South Carondelet Street
- 2 McLeod, Mrs. W. L., '24
116 North Arden Boulevard
- McMahon, Mrs. Edith B., '26
121 South Citrus Avenue
- McMahon, Mrs. J. Leo, '17
811 Burnside Avenue
- McMullen, Mrs. Frank E., '26
3327 Country Club Drive
- *McMullen, Miss Marie, '17
1039 South Gramercy Place
- McMullen, Mrs. Robert A., '16
The Biltmore Apartments
- McNamara, Mrs. Edward J., '22
1204 California Avenue, Santa Monica
- McNamara, Mrs. Mary Louise E., '24
The Los Altos
- McNeely, Mrs. J. T., '11
414 North Gower Street
- McNeil, Mrs. Stannard A., '26
210 North Hobart Boulevard
- McPherrin, Mrs. Paul H., '26
967 Gramercy Drive
- McPherron, Mrs. A. S., '26
1144 Fifth Avenue
- McQuigg, Mrs. Charles, '26
3991 Halldale Avenue
- McQuoid, Mrs. Frank, '24
5027 Ambrose Avenue
- McVay, Mrs. William E., '02
474 Cuesta Way, Bel Air
- 1 McWilliams, Mrs. C. H., '19
2406 North Catalina Street
- *Mead, Mrs. William, '97
4701 Los Feliz Boulevard
- Meek, Mrs. Justin W., '22
1726 Crenshaw Boulevard
- 2 Meigs, Mrs. Nellie S., '11
316 North New Hampshire Avenue
- Mellen, Mrs. John, '20
409 South Manhattan Place
- Melville, Mrs. Francis Lorne, '23
732 South Mansfield Avenue
- Mernin, Mrs. T. G., '15
832 South Manhattan Place
- *Merrick, Mrs. Della, '11
The Rampart
- Merrill, Miss Alice L., '27
2277 West Twenty-third Street
- Merrill, Mrs. Calvin Charles, '09
2277 West Twenty-third Street
- Merrill, Mrs. Edward S., '22
R. F. D. 1, Box 222, Venice
- Merrill, Mrs. Walter A., '24
249 South Gramercy Place
- Merritt, Miss Mary Gilman, '26
San Andreas Apartments
- Merryweather, Miss Maude H., '15
6721 Vista Del Mar, La Jolla
- Metcalf, Miss Mabelle B., '25
975 South Oxford Avenue
- Meyberg, Mrs. Leonard J., '15
1020 South Arlington Avenue
- *Meyer, Mrs. Albert L., '24
141 North St. Andrews Place
- Meyer, Mrs. Ben R., '10
La Collina, Beverly Hills
- Meyer, Mrs. George Amon, '18
6574 Fountain Avenue
- Meyersieck, Mrs. Flora G., '20
1436½ Cochran Avenue
- Michael, Mrs. E. F., '27
244 South Arden Boulevard
- Michael, Mrs. Harry Waldron, '27
1455 Wooster Street
- Michelson, Mrs. Louis S., '23
3184 West Eighth Street
- Milbank, Mrs. Nichols, '23
172 South McCadden Place
- Miles, Mrs. Frank S., '25
8046 Fareholm Drive
- Miles, Mrs. J. H., '05
43 Westmoreland Place
- Miles, Mrs. Samuel Milton, '27
2286 West Twenty-second Street
- 1 Millard, Mrs. Jay B., '97
802 Crescent Drive, Beverly Hills
- Miller, Mrs. George A., '27
522 South Park View Street
- Miller, Mrs. George H., '29
329 South St. Andrews Place
- Miller, Mrs. Homer A., '29
519 North Elm Drive, Beverly Hills
- Miller, Mrs. John H., '20
612 North Sierra Bonita Avenue
- Miller, Mrs. Lula D., '12
The Arcady
- Miller, Miss Myra Belle, '19
3029 Leeward Avenue
- Miller, Mrs. Ralph Winfred, '23
1891 Paloma Street, Pasadena
- 1 Miller, Mrs. Roger Harrison, '11
127 North Oakhurst Drive, Beverly Hills
- Miller, Mrs. Rollie Webster, '25
The Huntley Apartments

[The EBELL of Los Angeles]

- Miller, Mrs. Rowland A., '23
334 Twenty-fifth St., Santa Monica
- Miller, Mrs. Stanley, '26
1421 Gardner Street
- 3 *Miller, Mrs. Ulysses Grant, '09
2155 Cambridge Street
- Miller, Mrs. Wilbert Osborn, '11
314 Rimpau Boulevard
- Milliron, Mrs. C. J., '19
2401 Laurel Canyon Road
- Mills, Mrs. Alexander, '05
1650 Wellington Road
- Mills, Mrs. George Edward, '14
214 South Van Ness Avenue
- Mills, Mrs. Howard R., '24
1632 Virginia Road
- Mills, Mrs. James Porter, '26
The Los Altos
- Mills, Mrs. Leffert Hart, '20
The Huntley Apartments
- Mills, Miss Mary Este, '13
435 South Ardmore Avenue
- 4 Millspaugh, Mrs. William H., '14
Hotel Shoreham
- Milne, Mrs. J. S., '19
2127 West Sixth Street
- 3 Miner, Mrs. Howard R., '25
818 South Burnside Avenue
- Miranda, Mrs. Tom, '27
440 North Rossmore Avenue
- Mitchel, Mrs. L. H., '12
1001 South Alvarado Street
- Mitchell, Mrs. Ella I., '27
438 South Roxbury Drive, Beverly Hills
- Mitchell, Mrs. Irving J., '17
1127 West Twentieth Street
- Mitchell, Mrs. Marc F., '28
310 St. Cloud Road, Bel Air
- Mizener, Miss Pearl I., '23
924½ North Benton Way
- Moffat, Mrs. Jeannette Paterson, '29
547 South Harvard Boulevard
- Moffatt, Mrs. A. E., '13
677 South Burlington Avenue
- Moles, Mrs. E. H., '19
1558 North Harvard Boulevard
- Molloy, Mrs. Hattie H., '21
109 Westerly Drive, Fremont Place
- Molony, Mrs. Richard Sheppard, '20
640 Hopkins Avenue, Redwood City, California
- Molony, Mrs. William Richard, '19
1236 South Wilton Place
- Monahan, Mrs. John William, '17
1770 Broadway, San Francisco
- Monkman, Mrs. R. W., '17
500 North Lucerne Boulevard
- Monnette, Mrs. Orra E., '19
360 South Oxford Avenue
- Montgomery, Mrs. C. H., '20
1006 North Rexford Drive, Beverly Hills
- Montgomery, Mrs. Charles S., '20
432 South Van Ness Avenue
- Montgomery, Mrs. Mott C., '26
2028 Taft Avenue
- Montjar, Miss Jess, '21
136 North Catalina Street
- Moody, Mrs. Burdett, '22
845 South Plymouth Boulevard
- Moon, Mrs. F. S. Jr., '24
2203 Overland Avenue
- Moore, Mrs. C. I. D., '29
2242 South Hobart Boulevard
- Moore, Mrs. Dwight S., '13
Pasadena Sanitarium, So. Pasadena
- Moore, Mrs. H. S., '25
5322 West Boulevard
- Moore, Mrs. Joseph Howard, '20
669 South New Hampshire Avenue
- *Moore, Mrs. Mary Young, '14
1001 South Hoover Street
- Moore, Mrs. Ned Earl, '18
519 Arden Drive, Beverly Hills
- Moore, Mrs. Ray T., '20
925 South Plymouth Boulevard
- Moore, Mrs. Ross, '06
523 South Lucerne Boulevard
- *Moore, Mrs. Salena V. Ernest, '03
Paso Robles
- Moore, Mrs. William, '27
The Ambassador
- Moorhead, Miss Elizabeth, '02
3131 West Eleventh Street
- Moran, Mrs. Alice E., '26
112½ North Hamilton Drive, Beverly Hills
- Mordaunt, Mrs. Margaret A., '08
732 North Kenmore Avenue
- Morehouse, Mrs. Helen, '22
1614 Wellington Road
- Morehouse, Mrs. William A., '10
754 South Bonnie Brae Street
- Moreland, Mrs. W. L., '24
1763 Buckingham Road

[The EBELL of Los Angeles]

- Morgan, Mrs. Alfonso Fulton, '17
2001 Morganhill Drive
- Morgan, Miss Mabel V., '26
1727 Hope Street, South Pasadena
- Morgan, Mrs. William Henry, '26
760 South Mansfield Avenue
- Morley, Mrs. Harry E., '25
1221 Longwood Avenue
- Morrell, Mrs. Rivers J., '27
311 South Normandie Avenue
- Morrill, Mrs. George E., '27
The Fontenoy
- Morris, Mrs. A., '15
1037 Arapahoe Street
- Morris, Mrs. Gordon B., '27
557 North Mariposa Avenue
- *Morris, Mrs. Robinson B., '14
621 South Gramercy Place
- Morris, Mrs. William C., '14
The Rampart
- Morrison, Mrs. Fred W., '09
2378 West Twenty-third Street
- Morrison, Mrs. Norman Holt, '15
690 South Bronson Avenue
- Morse, Mrs. A. G., '25
117 South Citrus Avenue
- Morse, Mrs. Samuel P., '26
214 South McCarty Drive,
Beverly Hills
- Morton, Mrs. Alfred Stapley, '26
723 Mullen Avenue
- 5 Moses, Mrs. Seward E., '14
1641 South Wilton Place
- Moses, Mrs. William A., '12
426 South Oxford Avenue
- 13 *Mosher, Mrs. George H., '04
The Rampart
- Mosier, Mrs. M. H., '27
66 Fremont Place
- Moss, Mrs. Clemence F., '27
716 Twenty-sixth Avenue,
San Francisco
- Moss, Mrs. Leon Fremont, '04
1241 South Lake Street
- Mykrantz, Mrs. Elizabeth J., '22
Ramona, California
- Moulton, Mrs. Francis, '20
519 South Arden Boulevard
- *Moulton, Mrs. Robert H., '21
543 South Wilton Place
- Moultrie, Mrs. Lloyd, '27
3012 West Seventh Street
- Mowrer, Mrs. Frank R., '23
346 South Benton Way
- Moyer, Mrs. Emma, '15
862 North Oxford Avenue
- Moyer, Mrs. R. W., '29
654 North Normandie Avenue
- Moylan, Mrs. Adrian R., '27
858 South Windsor Boulevard
- Moyse, Mrs. J. Ira, '17
1219 North Alvarado Street
- Mudd, Mrs. Harvey S., '17
1500 Benedict Canyon Drive,
Beverly Hills
- *Mudd, Mrs. Seeley Wintersmith,
'05
2232 South Harvard Boulevard
- Mullen, Mrs. Lee T., '27
2330 Seventh Avenue
- Mullen, Mrs. Mabel D., '16
3846 Wilshire Boulevard
- Mullin, Mrs. J. F., '24
669 South Hudson Avenue
- Munn, Mrs. Edna A., '07
8636 Orchard Avenue
- Murphey, Mrs. Robert B., '19
706 Alpine Drive, Beverly Hills
- Murphy, Miss Kathleen Margaret,
'28
401 South Lafayette Park Place
- Murray, Mrs. William Douglass,
'26
1043 South Sierra Bonita Avenue
- 2 Musselman, Mrs. John William, '10
703 South Catalina Street
- Myers, Mrs. Charles A., '24
1956 Wellington Road
- Myers, Mrs. Eleanor R., '27
1218 South Hayworth Avenue

[N]

- Nagel, Mrs. F. R., '26
722 North Harvard Boulevard
- Naive, Mrs. Lillian, '27
330 North Plymouth Boulevard
- Nauth, Mrs. Myrtle, '21
332 Seventeenth Street,
Santa Monica
- Neal, Mrs. Roscoe, '18
103 South Wilton Place

[The EBELL of Los Angeles]

- Needham, Mrs. Neil C., '26
612 North Beachwood Drive
- Neff, Mrs. Edith Louise, '29
6081 Cashio Street
- 4 Neill, Miss May, '05
1616 Maple Avenue
- Nelles, Mrs. H. B., '24
The Ansonia Apartments
- Nelson, Miss Esther, '13
542 South Boyle Avenue
- Nelson, Mrs. Peter, '12
733 1/2 Orange Grove Avenue
- Nettleton, Mrs. F. H., '25
442 South Ardmore Avenue
- Newberry, Mrs. Frank John, '05
120 South Irving Boulevard
- Newberry, Mrs. John R., '99
314 South Alexandria Avenue
- Newcomb, Miss Mary Alice, '13
1646 Winona Boulevard
- Newell, Mrs. J. M., '97
445 East Adams Street
- Newell, Mrs. Thomas N., '06
Los Altos Apartments
- Newkirk, Dr. Lulu H., '26
145 South Mansfield Avenue
- Newman, Mrs. A. Emerson, '20
1555 Club View Drive, Beverly Hills
- 1 Newman, Miss Hattie A., '16
268 South Lorraine Boulevard
- Newman, Miss Helen L., '20
268 South Lorraine Boulevard
- Newman, Miss Kate E., '20
268 South Lorraine Boulevard
- Newmark, Miss Frances, '11
620 South Ardmore Avenue
- Newmark, Mrs. Max N., '13
620 South Ardmore Avenue
- Newport, Mrs. F. P., '16
610 South Serrano Avenue
- Newton, Miss Eliza Taft, '28
2623 La Salle Avenue
- Newton, Mrs. Frederic H., '24
4606 Tenth Avenue
- Newton, Mrs. Marie Houk, '06
320 South Alvarado Street
- Niblo, Mrs. Albert M., '27
546 North Las Palmas Avenue
- Nichols, Mrs. Franklin Howard, '06
619 South June Street
- Nicholson, Mrs. Grace A., '22
5115 Fifth Avenue
- Noe, Mrs. E. H., '26
127 North Hobart Boulevard
- Norris, Mrs. L. C., '12
1401 North Harper Avenue
- North, Mrs. Edward, '18
441 South Cummings Street
- Norton, Mrs. Ben C., '17
662 South Harvard Boulevard
- Norton, Miss Golda, '10
662 South Harvard Boulevard
- Norton, Mrs. John B., '24
450 North Rossmore
- Norton, Mrs. Slocum Barker, '26
601 North Larchmont Boulevard
- Norton, Mrs. William W., '21
1830 Wellington Road
- Nott, Mrs. Emmette Eugene, '17
620 South St. Andrews Place
- Nottage, Mrs. George H., '26
1095 Westover Road, Portland, Ore.
- Nunn, Mrs. George L., '27
621 Linden Drive, Beverly Hills

[O]

- 1 *Oakley, Mrs. Earl Jas. Taylor, '25
2200 Alsace Avenue
- Oakley, Mrs. R. S., '29
The Rex Arms
- Oaten, Mrs. Frederick J., '27
419 North Croft Avenue
- Oates, Mrs. L. E., '25
840 Melrose Hill
- Oblinger, Mrs. Gates C., '29
601 North Hayworth Avenue
- O'Brien, Mrs. Frederick J., '22
630 South Oxford Avenue
- O'Brien, Mrs. J. J., '21
206 South Normandie Avenue
- Odell, Mrs. Earl Roy, '09
1036 Tremaine Avenue
- *Off, Mrs. J. W. A., '06
634 South St. Andrews Place
- O'Flaherty, Mrs. Leo J., '27
800 Burnside Avenue
- 4 Ogden, Miss Elizabeth M., '09
2983 Leeward Avenue
- *Ogden, Mrs. Frank B., '26
Clinton, Iowa
- Ohler, Mrs. James O., '25
666 South Harvard Boulevard
- Ohler, Miss Katharine, '25
666 South Harvard Boulevard

[The EBELL of Los Angeles]

- Okey, Mrs. Thomas J., '12
400 South Gramercy Place
- Olds, Mrs. Gorham L., '25
400 South Orange Drive
- Oliver, Miss Bertha, '13
822 South Norton Avenue
- Olney, Miss Eva Adele, '20
1127 South Kenmore Avenue
- Olson, Mrs. Emery Evans, '26
2332 Virginia Road
- Onions, Mrs. William H., '28
915 Rimpau Boulevard
- Opel, Mrs. Edward, '19
1417 South Union Avenue
- *Orcutt, Mrs. William Warren, '02
R. F. D. 1, Owensmouth
- Ordway, Mrs. John S., '12
Sunset Beach
- O'Reilly, Mrs. Charles T., '14
1225 South Van Ness Avenue
- Ormerod, Mrs. Thomas, '26
1660 Virginia Road
- Orr, Mrs. Robert, '26
333 South McCadden Place
- Osborn, Miss Bess Freeman, '23
731 South Ogden Drive
- *Osborn, Mrs. Earl Rivers, '00
2458 Chiselhurst Drive
- Osborn, Mrs. Robert O., '12
201 South Normandie Avenue
- Osborn, Mrs. Thomas F., '14
201 South Carondelet Street
- Osborne, Mrs. Elbert B., '12
1735 South Hobart Boulevard
- *Osborne, Mrs. Henry Zenas, '06
3006 Leeward Avenue
- Osburn, Mrs. Fred, '14
Hotel Normandie
- Osterholt, Mrs. W. T., '19
1059 Meadowbrook Avenue
- Otis, Mrs. S. M., '20
117 South Norton Avenue
- *Otto, Mrs. Frank W., '16
853 South Lucerne Boulevard
- Outram, Mrs. Thomas Sidney, '23
Hershey Arms

[P]

- Padget, Mrs. Russell S., '26
133 South Highland Avenue
- Page, Miss Decatur Jackson, '25
1245 West Adams Street
- Pahl, Mrs. P. C. H., '05
519 East Washington Street
- Palette, Mrs. Edward M., '13
950 South Hoover Street
- Parcell, Miss Zulema L., '28
The Burlington Apartments
- Pardridge, Mrs. Frank R., '24
239 N. Orange Grove Ave., Pasadena
- Park, Mrs. Anna Belle, '14
838 South Wilton Place
- Parker, Mrs. Alice B., '25
Acton, California
- Parker, Mrs. Ernest H., '17
426 North Maryland Avenue, Glendale
- Parker, Mrs. Harry D., '27
430 South Rodeo Drive, Beverly Hills
- Parker, Mrs. Katherine S., '06
302 South Mansfield Avenue
- Parker, Mrs. Mary L., '09
302 South Mansfield Avenue
- Parker, Mrs. Max, '23
325 North Mansfield Avenue
- Parker, Mrs. Willie O., '04
220 West Thirty-first Street
- *Parkinson, Mrs. W. K., '17
315 East Mountain Street, Glendale
- Parks, Miss Lida, '26
243 South Manhattan Place
- Parks, Miss Mame, '26
243 South Manhattan Place
- Parks, Miss Myrtle Lucile, '26
6526 Hayes Drive
- Parmelee, Mrs. Charles Allyn, '23
509 Rexford Drive, Beverly Hills
- Parrott, Mrs. Marian C., '27
106 South Hobart Boulevard
- Parry, Mrs. William S., '28
14924 Camerosa Drive,
Huntington Palisades
- **†Parsons, Miss Emmie H., '94
2640 Monmouth Avenue
- Parsons, Mrs. Sidney J., '97
625 North Belmont Avenue
- Partridge, Mrs. Charles W., '27
1778 Oak Grove Avenue,
San Marino
- Partridge, Mrs. S. Merritt, '27
1833 Ingraham Street
- *Paschall, Mrs. June, '21
435 South Virgil Avenue
- Passmore, Mrs. Selma C., '25
1408 Constance Street

[The EBELL of Los Angeles]

- Patterson, Mrs. Katheryne L., '11
1284 1/2 South Plymouth Boulevard
- Patterson, Mrs. Thomas Lard, '11
The Ambassador Arms Apartments
- Patterson, Mrs. Wilson LaRoy, '26
426 South Harvard Boulevard
- Patton, Mrs. Marshall, '29
1763 Buckingham Road
- Paulson, Mrs. P. P., '10
Orange Cove
- *Paxton, Miss Laura, '11
2207 West Twenty-first Street
- Payne, Mrs. Harry E., '25
1382 Meadowbrook Avenue
- Pearce, Mrs. Bertha M., '26
5335 Vincent Avenue,
Eagle Rock
- Pearson, Mrs. Roy Aldrich, '24
2085 Los Robles Avenue, San Marino
- Pease, Miss Anne, '06
957 South Hoover Street
- Pease, Miss Grace G., '27
957 South Hoover Street
- Pease, Mrs. Herbert, '27
129 North Mansfield Avenue
- Pease, Miss Jessie, '06
957 South Hoover Street
- Peat, Mrs. Arthur E., '27
La Crescenta
- Peck, Mrs. F. R., '26
Dicksboro Apartments
- Pedder, Mrs. Wilmer Wight, '09
3801 West Seventh Street
- Peer, Mrs. Edward F., '13
117 South Windsor Boulevard
- Pehl, Mrs. Earl, '29
510 South Lucerne Boulevard
- Peipers, Mrs. Paul, '12
1359 Meadowbrook Avenue
- Penn, Mrs. Jackson Lee, '27
8659 Shannon Road
- Pennoyer, Mrs. May J., '27
971 South St. Andrews Place
- Peoples, Mrs. G. Ivan, '11
326 Juniper Street, San Diego
- *Percy, Mrs. James F., '13
1030 South Alvarado Street
- Percy, Mrs. William Armstrong, '22
6315 La Mirada Avenue
- *Perkins, Mrs. Benjamin Franklin, '16
The Biltmore
- Perkins, Mrs. Mary Mendenhall, '17
The Weymouth Apartments
- Perry, Mrs. Arthur St. Clair, '27
1669 Wellington Road
- Perry, Mrs. Ellen B., '27
1423 North La Brea Avenue
- Perry, Mrs. Irvin D., '27
6232 Glen Airy
- Perry, Mrs. Samuel I., '06
The Hershey Arms
- Persinger, Mrs. Leona H., '28
The Los Altos
- Peters, Mrs. Isaac Freeman, '19
The Mirada Apartments
- Petersen, Mrs. Margaret M., '26
606 North Normandie Avenue
- Petersen, Mrs. R. A., '22
419 South Norton Avenue
- Petersmeyer, Mrs. H. W., '18
450 South Serrano Avenue
- Pettey, Miss Julia Fay, '24
1501 Shatto Street
- Phelps, Mrs. Albert W., '30
308 South Hobart Boulevard
- Philips, Miss Ruth, '11
Yorkshire Manor Apartments
- Phillips, Miss Amy D., '28
220 South Lafayette Park Place
- Phillips, Mrs. Erwin, '20
723 Rodeo Drive, Beverly Hills
- Phillips, Mrs. Lee Allen, '01
4 Berkeley Square
- Philp, Mrs. Harry, '10
676 South Hobart Boulevard
- Philp, Mrs. Norman L., '23
540 South Lucerne Boulevard
- Pickrell, Mrs. Andrew Jackson, '29
14451 Van Nuys Boulevard, Van Nuys
- Pierce, Mrs. Guy R., '20
837 South Vermont Avenue
- Pike, Mrs. Charles, '26
320 North Lucerne Boulevard
- Pitcairn, Mrs. R. L., '24
The Huntley Apartments
- Pitcher, Mrs. F. W., '22
445 South Ardmore Avenue
- Pither, Mrs. Ella W., '16
1421 Mansfield Avenue
- Pitts, Mrs. John Everett, '20
2000 Wellington Road
- Plant, Mrs. Martha S., '25
758 South Harvard Boulevard
- Pockels, Mrs. Gustave, '16
986 South Manhattan Place

[The EBELL of Los Angeles]

Poissal, Mrs. Mary Smith, '26
620 South St. Andrews Place
Polhamus, Mrs. Isaac, '22
2084 West Twenty-fourth Street
Pomeroy, Mrs. Walter Valentine, '27
The Los Altos
Pope, Miss Helen G., '20
406 South Citrus Avenue
Porter, Mrs. Roy, '26
1338 South Orange Grove Avenue
Porter, Mrs. Sanford Lynn, '28
1820 San Jacinto Street
1 *Post, Mrs. Louisa G., '14
546 South Serrano Avenue
Potter, Mrs. Edward Richard, '06
711 South St. Andrews Place
Potts, Mrs. Frederick E., '21
2516 Twelfth Avenue
Poultney, Mrs. Margaret E., '21
6406 Franklin Avenue
Poundstone, Mrs. Melvin Ray, '27
6527 Maryland Drive
Powell, Mrs. Charles Lee, '26
1959 Taft Avenue
Powell, Mrs. E. Alexander, '17
300 South Citrus Avenue
Powell, Mrs. Julia M., '21
2326 Scarff Street
Powell, Mrs. T. Herbert, '14
845 South McCadden Place
Powers, Mrs. Fred William, '21
322 South Van Ness Avenue
Pozzo, Mrs. Louis J., '24
1204 South St. Andrews Place
Prather, Mrs. A. K., '04
2946 Kenwood Avenue

Quillian, Mrs. C. Fletcher, '14
26 Oakmont Avenue, Brentwood Heights
Quine, Mrs. Harry H., '22
539 North Sycamore Avenue
3 Quinlan, Mrs. William A., '15
756 South Windsor Boulevard

Rackerby, Mrs. Theodore E., '27
4526 Wilshire Boulevard
Rairden, Mrs. Nelson B., '20
1727 Homewood Drive, Altadena

Pratt, Mrs. Franklin L., '24
903 Cambridge Street, Santa Monica
Pratt, Mrs. Louise K., '27
1247 Rimpau Boulevard
Pressey, Mrs. H. C., '28
309 South St. Andrews Place
Pritchard, Mrs. E. C., '26
820 Fedora Street
3 Probst, Mrs. Thorwald A., '22
4363 Beulah Drive, La Canada
Proctor, Mrs. Margaret C., '23
526 South Hudson Avenue
Pryor, Mrs. Anna Trischman, '27
1721 South Arlington Avenue
Pugh, Mrs. Edmund W., '27
2015 North New Hampshire Avenue
Pulliam, Mrs. Keeling G., '22
Hotel Shoreham
Pulver, Miss C. Gertrude, '25
Cunningham Apartments
Purcell, Mrs. Margaret Barbrick, '16
2301 Vista Laguna Terrace, Pasadena
Purdue, Mrs. Albert H., '22
856 Fifth Avenue
Purdy, Mrs. Harry Edmund, '27
Hotel Stillwell
Pursell, Mrs. George W., '06
270 North Canyon Blvd., Monrovia
Puterbaugh, Mrs. Samuel G., '20
5191 Franklin Avenue
Pyke, Mrs. Albert M., '27
6611 Maryland Drive
Pyle, Mrs. E. C., '15
252 South Rodeo Drive, Beverly Hills
*Pyne, Mrs. Lucretia Ann, '06
633 South Union Avenue

[Q]

Quirk, Mrs. A. Gilbert, '22
810 North Bedford Dr., Beverly Hills
Quirollo, Mrs. Lawrence H., '26
Hotel Normandie
Quitow, Mrs. Charles, '26
1233 Victoria Avenue

[R]

Ramsdell, Mrs. W. R., '13
1625 North Alvarado Street
Ramsey, Mrs. W. F., '27
5915 Canyon Cove

[The EBELL of Los Angeles]

Ramsey, Mrs. W. H., '25
Hotel Normandie
Ranney, Mrs. Jesse Fred, '26
1519 South Manhattan Place
Ransom, Mrs. Harry E., '25
2324 Eleventh Avenue
*Rapp, Mrs. Mary C., '21
2214 Ocean View Avenue
Rath, Miss Clara E., '27
2966 Wilshire Boulevard
15 Rathman, Mrs. Charles F., '20
684 South Lafayette Park Place
Ratledge, Mrs. T. F., '27
2415 South Western Avenue
Ratte, Mrs. Herman F., '27
535 North Kenmore Avenue
1 Rauscher, Mrs. Franklyn A., '23
1438 Victoria Avenue
Ray, Mrs. Edgar M., '10
117 South Mariposa Avenue
Ray, Mrs. William F., '24
204 South Plymouth Boulevard
Raymond, Miss Louie E., '28
961 Arapahoe Street
Rea, Mrs. Alfred W., '22
953 South Windsor Boulevard
71/2 *Read, Mrs. William, '09
999 Gramercy Drive
Reed, Mrs. J. William, '30
418 South Normandie Avenue
Reed, Mrs. S. A., '21
1800 Bushnell Avenue, So. Pasadena
Reese, Mrs. William K., '06
622 Shatto Place
Reesor, Mrs. Arthur E., '26
538 Cajon Street, Redlands
*Reeve, Mrs. William, '26
1192 West Boulevard
Reiche, Mrs. Charles F., '23
717 Roxbury Drive, Beverly Hills
Reid, Mrs. John Edward, '18
2301 Fifth Avenue
Reid, Mrs. Robert Henry, '04
8349 West Fourth Street
Reid, Mrs. Victor M., '26
854 Keniston Avenue
Reimers, Mrs. George A., '21
645 South Highland Avenue
Reiniger, Mrs. Charles P., '27
262 South Arden Boulevard
Remaly, Mrs. Charles E., '27
3400 San Marino Street

Renard, Miss Clemence A., '21
127 1/2 North Alta Street
Rendler, Mrs. John C., '22
1700 Valley View Road, Glendale
Rennie, Miss Edith, '18
210 North Rampart Boulevard
Reps, Mrs. A. C., '26
677 South McCadden Place
Reticker, Mrs. Howard B., '19
938 Bel Air Road, Bel Air
Reuman, Mrs. Clifford F., '27
645 Stockton Avenue, San Francisco
Rex, Mrs. T. A., '06
647 North Lucerne Boulevard
Reyburn, Mrs. Charles W., '12
328 South Vendome Street
Reynolds, Mrs. Cecil E., '27
1965 Cheremoya Avenue
Reynolds, Mrs. W. J., '20
322 South Plymouth Boulevard
Rhoades, Mrs. Benjamin A., '15
1657 Fifth Avenue
Rhoades, Mrs. Charles G., '23
106 North Serrano Avenue
Rhodes, Mrs. A. W., '11
3800 West Twenty-seventh Street
Rhodes, Mrs. Richard G., '13
1045 South Manhattan Place
Rice, Mrs. Henry C., '27
1508 Fourth Avenue
Rice, Mrs. Nicholas E., '03
377 South Occidental Boulevard
Rich, Mrs. Frank Elmer, '04
Chelsea Hotel
Rich, Mrs. H. C., '24
Hotel Westmoore
Richards, Mrs. George L., '27
324 South June Street
Richards, Mrs. W. W., '27
Ticonderoga, New York
Richardson, Mrs. D. Bonner, '20
130 South Fuller Avenue
Richardson, Mrs. Melville S., '29
1437 Crenshaw Boulevard
Richardson, Miss Ruth Anne, '30
152 North Orange Drive
Richardson, Mrs. Walter W., '26
152 North Orange Drive
Richley, Mrs. Melvin Addison, '17
1616 West Forty-eighth Street
Richman, Mrs. Frederick Ingleby, '30
141 North Poinsettia Place

[The EBELL of Los Angeles]

- Richman, Mrs. Fred H., '18
333 South Oxford Avenue
- Rickards, Mrs. W. T., '27
222 South Grand Avenue, Pasadena
- Rickershauser, Mrs. Charles E., '25
1318 Orange Grove Avenue
- *Ricketts, Mrs. C. E., '05
200 North Avenue 66
- Ridenbaugh, Mrs. Geo. Young, '27
323 South Irving Boulevard
- Rider, Mrs. Arthur W., '19
612 St. Paul Avenue
- Ridley, Mrs. Paul, '27
321 Westminster Avenue
- 3 †Riley, Miss Florence, '94
1105 South Olive Street
- *Rindge, Mrs. Frederick H., '01
2263 South Harvard Boulevard
- 1 Rindge, Mrs. Samuel K., '28
345 South Hudson Avenue
- 1 Rippey, Mrs. Edith May, '26
1258 South Orange Drive
- Rippey, Mrs. T. A., '26
602 South Lucerne Boulevard
- Rippey, Mrs. T. A., Jr., '29
3229 Lowry Road
- Ripple, Miss Louise M., '18
Casa Bonita Apartments
- Ritterband, Mrs. Esther T., '09
244 South La Peer Drive,
Beverly Hills
- Rives, Mrs. Judson C., '19
1130 Westchester Place
- Roadman, Mrs. Charles W., '26
3825 West Twenty-eighth Street
- 12 Robb, Mrs. John A. M., '21
1815 Diamond Ave., South Pasadena
- Robbins, Mrs. Clay, '29
6131 Barrows Drive
- Roberti, Mrs. August, '21
115 South June Street
- Roberts, Dr. J. Margaret, '24
2310 Scarff Street
- Roberts, Mrs. Oscar Willson, '08
920 South Alvarado Street
- Roberts, Mrs. Phoebe H., '26
1640 Wilshire Boulevard
- Roberts, Mrs. Worden Ballinger,
'23
Beverly-Wilshire Hotel, Beverly Hills
- Robertson, Mrs. David Fleming, '14
4072 Melrose Avenue
- Robertson, Mrs. Edward C., '16
500 North Madison Avenue, Pasadena
- Robertson, Mrs. G. D., '28
403 South Serrano Avenue
- Robertson, Mrs. George Harris, '22
223 South Plymouth Boulevard
- Robertson, Mrs. Tom P., '11
1581 West Adams Street
- Robertson, Mrs. W. A., '22
317 South Lucerne Boulevard
- Robinson, Mrs. Emma W., '27
938 1/2 South Mansfield Avenue
- Robinson, Mrs. Frank Tyler, '15
1001 West Twenty-second Street
- Robinson, Mrs. George H., '27
1650 Victoria Avenue
- Robinson, Mrs. James M., '21
The Regent Apartments
- Robinson, Mrs. Maude C., '20
825 Georgina Street, Santa Monica
- Robinson, Mrs. William B., '21
355 South Lucerne Boulevard
- Rockel, Mrs. Charles E., '27
871 Third Avenue
- Rockhold, Mrs. Frank A., '27
238 South Van Ness Avenue
- 50 Rockwell, Miss Charlotte M., '07
340 North Mariposa Avenue
- Rockwood, Mrs. Edmund H., '27
626 South Cochran Avenue
- Rodes, Mrs. Tyree, '19
Hotel Shoreham
- Rodd, Mrs. George S., '26
2665 North Sichel Street
- Rogers, Mrs. George A., '23
2180 West Twenty-first Street
- 18 *Rogers, Mrs. James Andrew, '13
4616 Oakwood Avenue
- Rogers, Mrs. Lester B., '20
1210 West Twenty-seventh Street
- Rogers, Mrs. Robert E., '27
522 South Kingsley Drive
- Rogers, Mrs. Roy Armstead, '24
246 South Western Avenue
- Rohe, Mrs. Clifford A., '26
Uplifters' Ranch, Santa Monica
- Rohman, Mrs. Ruth Shepherd, '27
1316 Westerly Terrace
- Rood, Mrs. Jean S., '26
7370 Rosewood Avenue
- Rooney, Mrs. Henry M., '14
832 South Windsor Boulevard
- Root, Mrs. Charles Robbins, '27
971 Arapahoe Street
- Rose, Miss Bertha A., '13
315 South June Street

[The EBELL of Los Angeles]

- Rose, Mrs. H. H., '11
The Rex Arms
- Rosenberger, Mrs. T. H., '26
Indio, California
- Rosenkranz, Mrs. Elias Victor,
'27
400 South Rossmore Avenue
- Rosenkranz, Miss M. Frances, '21
835 South Kenmore Avenue
- Rosenthal, Mrs. Cecil N., '27
613 North Plymouth Boulevard
- 3 Ross, Mrs. Almon Bartlett, '15
839 South Plymouth Boulevard
- Ross, Mrs. Frederick William, '13
626 North Cherokee Street
- Ross, Mrs. Gertrude, '06
The Villa Carlotta
- Ross, Miss Margaret Winter, '28
378 South Westmoreland Avenue
- Ross, Mrs. M. H., '10
4015 West Adams Street
- Ross, Miss Zallie, '25
100 South Citrus Avenue
- Rosbach, Mrs. Ruby A., '27
1539 Laurel Avenue
- Roth, Mrs. Leon J., '27
532 South Arden Boulevard
- Rothe, Mrs. Edward, '20
962 Magnolia Avenue
- Rouse, Mrs. Wylie J., '02
631 West Twenty-first Street
- Rowley, Mrs. Bessie E., '26
626 South Highland Avenue
- Ryse, Mrs. Richard, '18
687 South Hobart Boulevard
- Rowley, Mrs. E. S., '01
2621 Menlo Avenue
- Rowley, Mrs. Robert E., '29
933 North Geneva Street, Glendale
- Rubey, Mrs. Elizabeth R., '27
838 South Plymouth Boulevard
- Rublee, Mrs. F. M., '23
903 Hamilton Drive
- Rudd, Mrs. Alfred Edward, '27
3400 San Marino Street
- Ruebhausen, Miss Julia, '29
2208 West Eighth Street
- Rugg, Mrs. John Maclean, '20
345 South June Street
- Rumbley, Mrs. Frederick N., '24
880 South Bronson Avenue
- Runkle, Mrs. Clarence B., '27
1118 Hauser Boulevard
- Rush, Mrs. John A., '24
121 South Hudson Avenue
- Russell, Mrs. Robert R., '08
435 South Oxford Avenue
- Russell, Mrs. W. K., '22
222 East Maple Street, Glendale
- Rust, Mrs. C. O., '22
211 Hudson Avenue, Pasadena
- Rust, Mrs. Ezra Gardner, '21
434 South Kenmore Avenue
- Rust, Mrs. J. M., '26
1649 South Van Ness Avenue
- Ruwe, Mrs. Jack, '26
314 Muirfield Road

[S]

- Saint, Mrs. Claiborn A., '20
855 Westchester Place
- St. Clair, Mrs. J. F., '24
916 Rimpau Boulevard
- Salisbury, Mrs. Caroline Hays, '21
820 South Lucerne Boulevard
- Salisbury, Mrs. Charles, '27
875 Fifth Avenue
- Salisbury, Miss Helen M., '27
820 South Lucerne Boulevard
- Salmon, Mrs. Elmer, '20
33 Club House Avenue, Venice
- 34 *Salyer, Mrs. John Fremont, '07
227 East Hermosa Dr., San Gabriel
- Sanborn, Mrs. F. E., '22
5222 Mt. Helena Ave., Eagle Rock
- Sanborn, Miss Helen A., '04
690 South Burlington Avenue
- *Sanborn, Mrs. John H., '23
Leighton Hotel
- Sanborn, Miss Lavinia, '10
The Burlington Apartments
- Sanborn, Mrs. Lillian A., '26
563 North Hoover Street
- Sanders, Miss Mabel A., '17
1058 Harcourt Avenue
- Sawyer, Mrs. F. E., '27
3333 West Fourth Street
- Scarborough, Mrs. W. B., '14
Birmingham, Alabama

[The EBELL of Los Angeles]

- Scattergood, Mrs. Ezra F., '26
524 Muirfield Road
- Schachenman, Mrs. Albert Emil, '12
727 South Ardmore Avenue
- Schader, Mrs. Carl F., '03
2301 South Gramercy Place
- Schaefer, Mrs. J. W., '27
4900 Sixth Avenue
- *Schain, Mrs. J. T., '23
2378 West Twenty-first Street
- Schauer, Mrs. B. Rey, '19
2015 Balmar Drive
- Schermerhorn, Mrs. Erena R., '24
1615 Ingraham Street
- *Schieber, Mrs. Oliver Jay, '19
1751 Windsor Road, San Marino
- Schlueter, Mrs. Casimir H., '22
1446 Malvern Avenue
- Schmidt, Mrs. Herman C., '19
1216 Tremaine Avenue
- Schmitz, Mrs. Paul, '22
139 North Mariposa Avenue
- Schneider, Mrs. J. M., '06
515 South Lafayette Park Place
- Schoeller, Mrs. H. L., '11
2632 Kenwood Avenue
- Schoenau, Miss Marjorie A., '26
146 South Norton Avenue
- Schoolcraft, Mrs. George O., '18
Palos Verdes Estates
- Schott, Mrs. Harry J., '25
756 South Wilton Place
- Schroeder, Mrs. Leo A., '24
744 South Norton Avenue
- Schroeter, Mrs. Robert G., '28
8835 West Second Street
- Schubert, Mrs. Charles, '27
134 North Plymouth Boulevard
- Schuck, Mrs. Albert, '19
3821 West Second Street
- *Schulenburg, Mrs. Edith A., '08
1805 Temple Street
- Schwartzwaelder, Mrs. W. O., '27
1818 South Manhattan Place
- Schweitzer, Mrs. Dell Arthur, '11
1800 South Bronson Avenue
- Seofield, Mrs. Glenn Mason, '27
1223 Third Avenue
- Scott, Mrs. Lena B., '26
Bershey Arms Hotel
- Scott, Mrs. Robert J., '21
620 South St. Andrews Place
- Scotton, Mrs. Frederick B., '04
1416 1/2 Twelfth Avenue
- *Scull, Mrs. Charles Henry, '19
4922 South Gramercy Place
- Seals, Mrs. Percy William, '28
1007 Longwood Avenue
- Searing, Mrs. Madie Mead, '24
4179 West Fifth Street
- Searl, Mrs. Albert, '20
1817 South Harvard Boulevard
- Sears, Mrs. Stanley, '30
1543 Sunnyside Terrace, San Pedro
- Sedgwick, Mrs. Jennie T., '21
2042 South Oxford Avenue
- Seidel, Mrs. Fred W., '27
1757 1/2 North Ivar Avenue
- Sellers, Mrs. J. Clark, '29
845 North Mansfield Avenue
- Sellwood, Mrs. Martha E., '27
921 South Citrus Avenue
- Servis, Mrs. L. B., '18
1807 South Bronson Avenue
- Sessions, Mrs. G. W., '20
821 1/2 Grand View Street
- Setnan, Mrs. D. Stanley, '23
416 South Alexandria Avenue
- *Seward, Mrs. George S., '23
121 Copley Place, Beverly Hills
- Shafer, Mrs. Harry M., '23
1268 Fifth Avenue
- Shank, Mrs. J. L., '23
1537 South St. Andrews Place
- Shannon, Mrs. Michael F., '12
4311 Victoria Park Drive
- Sharon, Mrs. Willis Charles, '14
The Casa Bonita Apartments
- Sharp, Mrs. Earl Stewart, '21
2035 West Twenty-fourth Street
- Shaw, Mrs. L. Otis, '04
1409 West Twelfth Street
- Shearer, Mrs. Charles T., '23
436 South Alexandria Avenue
- Sheldon, Mrs. Leslie L., '27
464 South Berendo Street
- Sheldon, Mrs. Roy H., '26
617 North Rosemore Avenue
- Shelton, Mrs. George E., '18
321 South Highland Avenue
- *Shelton, Mrs. William Cortez, '24
1519 North Kenmore Avenue
- Sheppard, Mrs. Frances Arvilla, '24
501 South Manhattan Place

[The EBELL of Los Angeles]

- Sherer, Mrs. Edward Turner, '08
142 South Sycamore Avenue
- Sherfey, Miss Fanny B., '25
The Bryson
- *Sherrard, Mrs. Edward Everett, '14
164 North Realtor Road, Beverly Hills
- *Shettler, Mrs. Leon Thorp, '07
6401 Maryland Drive
- *Shettler, Mrs. Reuben, '01
706 South Serrano Avenue
- Shields, Mrs. Edwin H., '24
The Gaylord
- Shipley, Mrs. George V., '25
846 South Highland Avenue
- Shiveley, Mrs. Zoe Ballard, '12
468 South Lake Street
- Shivers, Mrs. Arthur H., '27
614 South Manhattan Place
- Shives, Mrs. Alexander, '10
Lake View Hotel
- Shoemaker, Mrs. Clyde C., '21
857 South Bronson Avenue
- *Shugers, Mrs. George W., '15
409 South St. Andrews Place
- Shults, Mrs. Harry, '24
146 1/2 South Palm Drive, Beverly Hills
- Sibley, Mrs. E. K., '09
218 South Lorraine Boulevard
- *Sibley, Mrs. William E., '26
1906 Cordova Street
- Siegel, Mrs. J. Roland, '30
946 South Rimpau Boulevard
- Silk, Mrs. Charles A., '26
201 South Burlington Avenue
- Simonds, Mrs. Mary C., '26
1604 1/2 Scott Avenue
- Simons, Miss June Jane, '25
4963 Ambrose Avenue
- Simpson, Mrs. Donald Stent, '25
226 Seventeenth St., Santa Monica
- Simpson, Mrs. Frank, '96
670 Wilshire Place
- Simpson, Mrs. Richard D., '25
714 North Palm Drive, Beverly Hills
- Sims, Mrs. L. P., '27
838 South Plymouth Boulevard
- Sinclair, Mrs. C. C., '21
1640 Mar Vista Avenue, Pasadena
- Sinclair, Mrs. John, '12
2338 West Twenty-first Street
- Singer, Mrs. O. G., '22
307 South Gramercy Place
- Skeel, Mrs. Roland E., '21
Point Loma, California
- Skinner, Mrs. Ada B., '24
721 South Kingsley Drive
- Skinner, Mrs. Newton J., '17
Lindsey, California
- Slavick, Mrs. A. N., '27
260 South Plymouth Boulevard
- *Sloan-Orcutt, Mrs. Leafie, '18
The Langham Apartments
- Small, Mrs. Richard E., '13
612 East Adams Street
- Smalley, Mrs. Clifford A., '04
5234 Highland View Avenue
- Smith, Mrs. A. Carman, '27
233 North Lucerne Boulevard
- Smith, Mrs. Agnes W., '13
The Bryson
- Smith, Mrs. Albert E., '23
1735 Camino Palmero
- Smith, Miss Anne H., '12
The Arcady
- Smith, Mrs. Benjamin Franklin, '23
1933 South Bronson Avenue
- Smith, Mrs. Burton Warren, '28
3056 West Seventh Street
- Smith, Mrs. Delmar A., '30
731 West Washington Street
- Smith, Mrs. Dick, '24
2108 Wellington Road
- Smith, Miss Effie M., '17
923 South Normandie Avenue
- Smith, Miss Effie Winifred, '21
The Granada Hotel
- Smith, Mrs. Eldin Lloyd, '27
840 North Occidental Boulevard
- Smith, Miss Eula, '10
1503 South Wilton Place
- Smith, Mrs. Frank Hubbard, '21
2082 South Harvard Boulevard
- Smith, Mrs. George S., '03
The Los Robles Apartments
- Smith, Mrs. George W., '26
3311 North Knoll Drive
- *Smith, Mrs. Glenn Mosby, '22
1071 South Mansfield Avenue
- Smith, Mrs. Harold, '26
2160 West Twentieth Street
- Smith, Mrs. Herbert Booth, '27
233 South Alexandria Avenue
- Smith, Mrs. Hazel L., '10
205 West Live Oak St., Sierra Madre
- Smith, Mrs. Ida Catherine, '26
483 South Oxford Avenue

1 Bela Spence
[The EBELL of Los Angeles]

Smith, Mrs. John Edward, '27
The Bryson
Smith, Mrs. Lisle L., '26
1022 Keniston Avenue
Smith, Mrs. Lombard Joseph, '27
519 Camden Drive, Beverly Hills
Smith, Mrs. L. R., '26
Chatham Apartments
*Smith, Mrs. Marcius Curtis, '12
525 South Ardmore Avenue
Smith, Mrs. Marie L., '18
3003 Hillside Drive, Burlingame
Smith, Mrs. Mulford L., '27
1058 Magnolia Avenue, Long Beach
Smith, Mrs. Nelson K., '27
191 South Hudson Avenue
Smith, Mrs. Owen F., '13
4447 Cromwell Avenue
Smith, Mrs. Sara E., '26
622 South Serrano Avenue
Smith, Mrs. Sarah J., '04
4320 West Second Street
Smith, Mrs. S. Wheaton, '21
956 South St. Andrews Place
Smith, Mrs. Warren T., '24
1015 Tremaine Avenue
Smith, Mrs. William Brown, '25
333 Westminster Avenue
Smith, Mrs. William Ferdinand,
'06
160 South Hobart Boulevard
77. Smith, Mrs. William Harrison, '99
3400 San Marino Street
9. Smither, Mrs. Alexander C., '97
676 South Western Avenue
*Smither, Mrs. William Y., '18
887 Crenshaw Boulevard
Smock, Mrs. Herbert H., '30
221 North Dillon Street
Smurr, Mrs. Charles R., '26
433 South Hobart Boulevard
Sniffen, Mrs. Marie H., '26
601 Rexford Drive, Beverly Hills
Snow, Mrs. Frank Pierce, '22
639 Camulos Street
Snowden, Mrs. William N., '21
846 South Dunsmuir Avenue
Snudden, Mrs. B. Dudley, '26
142 East Amerige Avenue, Fullerton
Snure, Mrs. Henry, '27
333 South McCadden Place
Solomon, Mrs. Anna, '20
1761 Westmoreland Boulevard
Somermeier, Mrs. Thomas G., '27
1003 Sunset Boulevard,
Beverly Hills
Somerville, Mrs. George W., '27
2414 Eighth Avenue
Sorenson, Mrs. A. C., '25
3349 Whittier Boulevard
Southwick, Mrs. A. F., '26
2850 Sunset Place
Sparks, Mrs. Eva Bisbee, '20
1105 Leighton Avenue
Sparks, Mrs. John H., '12
3440 Wilshire Boulevard
Speer, Mrs. Albert Newton, '21
3723 South Hoover Street
Spellacy, Mrs. P. E., '22
327 South St. Andrews Place
Spencer, Mrs. G. N., '10
The Arcady
Spencer, Mrs. John P., '06
2288 West Twentieth Street
Spinks, Mrs. Andrews M., '12
268 South Mariposa Avenue
*Spinks, Mrs. M. E., '10
239 South Wilton Place
Splane, Mrs. J. R., '11
3722 South Hoover Street
Spottswood, Mrs. Edward W., '20
910 Gerald Avenue, Missoula,
Montana
Sprague, Mrs. Norman Frederick,
'27
1259 South Gramercy Place
Sproat, Mrs. Samuel, '27
108 South Beachwood Drive
Sprowls, Mrs. Silas, '06
514 Lillian Way
Squire, Mrs. Arthur Mosely, '06
2366 West Twenty-third Street
Srere, Mrs. George, '27
262 South Windsor Boulevard
*Sroufe, Miss Margaret E., '25
4353 West Fifth Street
Staby, Mrs. O. C., '26
626 South Highland Avenue
Stafford, Mrs. Abbie King, '22
202 South New Hampshire
Stallings, Mrs. Florence E., '28
1428 1/2 West Thirtieth Street
Stanbery, Mrs. Frank Howell, '09
442 South Mariposa Avenue
5. Stanley, Mrs. Edgar S., '20
173 South Beachwood Drive
Stanley, Mrs. Henry W., '27
320 South Irving Boulevard
Stanley, Mrs. J. Walter, '26
526 South Serrano Avenue

[The EBELL of Los Angeles]

Stannard, Mrs. Milton LeRoy, '27
202 South Harvard Boulevard
Stansbury, Mrs. Charles, '26
1269 Westchester Place
2. Stanton, Mrs. Chappell Q., '02
The Casa Bonita Apartments
Stanton, Mrs. Charles E., '21
2953 Dalton Avenue
*Stanton, Mrs. Erastus James, '05
Route I, Box 151, Pasadena
Stanwood, Mrs. George L., '29
748 South Beverly Glen Boulevard,
Beverly Hills
Stark, Mrs. Edward Niles, '27
146 North Orange Drive
Starr, Mrs. Baldwin, '15
1918 Taft Avenue
Staub, Mrs. C. M., '25
720 South Mansfield Avenue
Staunton, Mrs. W. F., '18
612 South Harvard Boulevard
14. *Stavnow, Mrs. Charles Ashworth,
'04
505 South Harvard Boulevard
Stavnow, Miss Eva, '03
Chateau La Martine
Stearns, Mrs. Augustus G., '13
105 Court Street, Nogales, Arizona
*Stearns, Mrs. Dora Smith, '03
2632 Monmouth Avenue
Stearns, Mrs. Frederick Kimball,
'21
722 Crescent Drive, Beverly Hills
Stedman, Mrs. Vane M., '28
102 East Hadley Street, Whittier
Steele, Mrs. W. R., '23
947 Georgia Street
Stelle, Mrs. Allen C., '26
810 South Westminster Avenue
34. Stephens, Mrs. Albert Lee, '26
232 South June Street
Stephens, Mrs. R. B., '13
418 North Highland Avenue
Stephenson, Mrs. C. C., '14
1143 West Thirty-sixth Street
Sterling, Mrs. John T., '18
2417 South Catalina Street
Stern, Mrs. M. L., '27
210 South Citrus Avenue
Stetzel, Mrs. Franklin C., '26
459 South Van Ness Avenue
Stevens, Mrs. Albion M., '27
2230 South Cochran Avenue
Stevens, Mrs. Irwin Mitchell, '17
3040 East First Street, Long Beach
Stevens, Mrs. L. H., '13
1001 North Wilton Place
Stevens, Mrs. Roy, '21
3817 West Adams Street
Stevens, Mrs. W. L., '27
886 Victoria Avenue
Stewart, Mrs. Alva B., '26
2354 West Twentieth Street
Stewart, Mrs. C. W., '26
1730 Fourth Avenue
Stewart, Mrs. J. Henry, '09
214 North Rampart Boulevard
Stewart, Mrs. Ralph William, '06
1200 Arapahoe Street
Stifel, Mrs. Mary E., '13
1918 Taft Avenue
Stiff, Mrs. Frank Lambert, '10
1218 Tremaine Avenue
Stivers, Mrs. Irene C., '25
614 South St. Andrews Place
Stockman, Mrs. David T., '30
1170 South Norton Avenue
Stockwell, Mrs. Vernon E., '26
233 South Wilton Place
Stoddard, Mrs. W. R., '25
1057 South Western Avenue
Stoltz, Mrs. Anne, '27
1358 Schuyler Road, Beverly Hills
Stone, Mrs. Fred, '26
5307 Rimpau Boulevard
4. Stone, Mrs. Herbert Chesshire, '12
746 South Orange Drive
Stoner, Miss Norma, '26
Mack Truck Company
39. Stookey, Mrs. Lyman Brumbaugh,
'16
1240 West Twenty-ninth Street
Stookey, Mrs. Lyman Polk, '15
1186 West Twenty-seventh Street
Storm, Miss Julia F., '25
Kirkville, Missouri
25. Stowell, Mrs. Thomas B., '10
2702 South Hobart Boulevard
Stower, Mrs. Edward R., '16
103 North Ridgewood Place
Stowitts, Mrs. I. J., '26
4025 Brighton Avenue
Strangman, Mrs. C. J., '27
5726 Olympic Boulevard
Strangman, Miss Marguerite, '27
5726 Olympic Boulevard
Stratton, Mrs. George H., '09
The Burlington Apartments

[The EBELL of Los Angeles]

- Stratton, Mrs. Mary A., '06
1048 West Eighth Street
- Stribling, Mrs. Frances A., '22
743 South Lucerne Boulevard
- Strickler, Mrs. B. C., '26
863 South Windsor Boulevard
- *Strickroth, Mrs. Flavia G. de, '22
La Ermita Ranch, La Habra
- Strong, Miss Nelle de Luce, '96
Ranchito del Fuerte, Whittier
- Strong, Mrs. Pearl LaRue, '20
417 South Lafayette Park Place
- *Stubbs, Mrs. J. C., '23
357 South Occidental Boulevard
- Studniczka, Mrs. Henry, '20
5542 Pasadena Avenue
- *Stunston, Mrs. James L., '24
963 South Hoover Street
- Sturdy, Mrs. Harry, '21
2807 La Salle Avenue
- Sublett, Mrs. Hubbard Allen, '27
5930 Franklin Avenue
- Sullivan, Mrs. Charles E., '26
1400 Sutherland Street
- Sullivan, Miss Clare, '22
230 North Norton Avenue
- Sulzbacher, Mrs. Carl L., '24
609 South Mariposa Avenue
- Summerbell, Mrs. William J., '27
2555 Aberdeen Avenue
- *Summers, Mrs. C. A., '12
2814 Strand, Hermosa Beach
- Switzer, Mrs. John V., '09
981 South Manhattan Place
- Sumner Mrs. Charles E., '08
432 South Ardmore Avenue
- Sunderland, Mrs. Herbert Ellis,
'26
1060 Harcourt Avenue
- Sundin, Mrs. P. O., '19
709 South Catalina Street
- Sutherland, Mrs. Henry H., '26
4306 Brighton Avenue
- Sutor, Mrs. Leo Scheele, '18
1716 South Arlington Avenue
- Sutphen, Mrs. Ella Marston, '27
The Arcady
- Swafford, Mrs. Lillian Stanton, '26
Flintridge
- Swaine, Mrs. Charles S., '25
Los Nietos, Whittier
- Swaine, Mrs. Edgar Lacy, '95
The Embassy Apartments
- Swan, Mrs. Matie B., '14
1417 South Bonnie Brae Street
- Swanfeldt, Mrs. Andrew, '20
825 Muirfield Road
- Sweeney, Mrs. Morgan L., '25
636 South Hudson Avenue
- Sweet, Mrs. Cyrus B., '24
549 South Lucerne Boulevard
- Sweet, Mrs. Earl, '22
1615 South St. Andrews Place
- Sweitzer, Mrs. Harold A., '22
413 North Kingsley Drive
- Switzer, Miss Helen V., '11
981 South Manhattan Place

[T]

- Taber, Mrs. Melissa J., '22
1662 South Hobart Boulevard
- Tackabury, Miss Leona, '28
111 South Van Ness Avenue
- Taft, Mrs. Allen L., '20
1033 Hi Point Street
- Talbot, Mrs. James Arnold, '26
651 South Hobart Boulevard
- Tanner, Mrs. Charles C., '27
820 South Lorraine Boulevard
- Tanquary, Mrs. Grafton Pettis, '27
822 Dunsmuir Avenue
- Tate, Mrs. Sophia A., '20
150 South Virgil Avenue
- Tatum, Mrs. C. C. C., '07
424 South Commonwealth Avenue
- Taub, Mrs. Albert, '25
835 South Curson Avenue
- Taylor, Mrs. Alexander, '29
2115 Third Avenue
- Taylor, Mrs. Delos Lafayette, '28
415 Twenty-first Street, Santa Monica
- Taylor, Mrs. Edgar R., '27
914 Tremaine Avenue
- Taylor, Mrs. Horace Noble, '26
5007 Franklin Avenue
- Taylor, Mrs. Marion T., '18
3939 West Seventh Street
- Taylor, Mrs. Paul, '23
304 South Manhattan Place
- Taylor, Mrs. Schuyler M., '10
1029 West Twenty-third Street

[The EBELL of Los Angeles]

- Taylor, Mrs. W. A., '14
1744 Virginia Road
- Taylor, Mrs. Willoughby S., '21
800 North Orlando Street
- Techentin, Mrs. H. W., '15
1023 North Edgemont Street
- Temple, Mrs. Sydney A., '29
10452 Bellagio Road, Bel Air
- Tenney, Mrs. Theodore E., '20
1132 North Maryland Ave., Glendale
- Terrill, Miss E. H., '27
Paris, France
- Terry, Miss Annie Laurie, '26
3938 Wilshire Boulevard
- Terry, Mrs. Fred H., '24
416 West Thirty-first Street
- *Terry, Mrs. W. G., '10
3938 Wilshire Boulevard
- Thalmann, Mrs. Edward E., '26
1009 Roxbury Drive, Beverly Hills
- *Thayer, Mrs. John Stearns, '03
2656 Brighton Avenue
- Thian, Mrs. Louis R., '26
983 South Western Avenue
- Thomas, Mrs. Howard B., '27
176 South Beachwood Drive
- Thomas, Mrs. John C., '27
685 Wilshire Place
- *Thompson, Mrs. Charles H., '14
1151 Sunset Hills Road
- Thompson, Mrs. Fountain L., '19
528 South Normandie Avenue
- Thompson, Mrs. George H., '11
544 South Wilton Place
- Thompson, Mrs. Lester L., '23
802 South Manhattan Place
- Thompson, Miss Lida H., '25
1509 South Arlington Avenue
- Thompson, Miss Margaret S., '22
2914 Sunset Place
- Thompson, Mrs. P. C., '27
2530 Eleventh Avenue
- Thompson, Mrs. Roy John, '24
127 South Poinsettia Place
- Thompson, Mrs. T. M., '12
1761 Canyon Drive
- Thompson, Mrs. Walter T., '16
119 South Ardmore Avenue
- Thomson, Mrs. Harrison, '26
6116 Warner Drive
- Thomson, Mrs. H. Britton, '26
Fort Worth, Texas
- Thomson, Mrs. James, '29
423 South Swall Drive, Beverly Hills
- Thoren, Mrs. Lydia W., '26
464 North Serrano Avenue
- Thorsen, Mrs. C. J., '27
839 South Highland Avenue
- Thrane, Mrs. Charles Harold, '26
939 South Burnside Avenue
- *Thrapp, Mrs. Elbridge R., '26
531 North June Street
- Thresher, Mrs. George P., '03
1027 South Westmoreland Avenue
- Tinklepaugh, Mrs. Ada M., '26
Pacific Coast Club, Long Beach
- Tipton, Mrs. Frank B. Jr., '27
175 South Orange Drive
- Tobin, Mrs. Cornelius W., '22
1132 North Maryland Ave., Glendale
- Todd, Mrs. D. E., '28
620 North Foothill Road, Beverly Hills
- Todd, Mrs. Mary C., '26
4726 West Eighteenth Street
- Toland, Mrs. Thomas O., '18
718 Kensington Road
- *Tolchard, Miss Irene, '24
1537 South Van Ness Avenue
- Toll, Mrs. Charles Hulbert, Jr., '29
1410 Bayview Drive, Hermosa Beach
- *Tomlinson, Mrs. Geo. Edwin, '12
984 Fourth Avenue
- *Toney, Mrs. Charles, '26
122 South Wilton Drive
- Toolen, Mrs. Georgia Bennethum,
'29
1326 Hayworth Avenue
- Tousley, Mrs. R. Frank, '03
The Young Apartments
- Townsend, Mrs. Wilber, '24
The Arcady
- *Transue, Mrs. Nellie Ely, '21
Seal Beach, California
- Traynor, Mrs. William P., '25
1081 Le Claire Place
- Tremaine, Miss Gretchen, '22
428 South Las Palmas Avenue
- Tremaine, Mrs. Harry J., '22
The Bryson
- Tremaine, Mrs. Raymond, '27
441 North Mansfield Avenue
- Tremper, Mrs. B. Morse, '16
7991 Prospect Street, La Jolla
- Trenery, Mrs. Jesse T., '23
The Asbury Apartments
- Trenham, Mrs. N. Bradford, '26
6138 Alcott Street

[The EBELL of Los Angeles]

2 *Trippet, Mrs. Oscar A., '03
17820 Porto Marino Way,
Pacific Palisades
Trischman, Miss Elizabeth, '27
1721 South Arlington Avenue
True, Mrs. A. A., '04
Barstow
Tritt, Mrs. Charles Leslie, '14
1493½ West Twentieth Street
Tucker, Mrs. Elmer H., '22
4225 Chestnut Avenue, Long Beach
Tucker, Mrs. E. Palmer, '10
112 North St. Andrews Place
Tuckett, Mrs. George J., '27
606 Hillcrest Road, Beverly Hills
Tudor, Mrs. W. A., '14
439 South Harvard Boulevard
21 Tufts, Mrs. Edward A., '11
2261 Kenilworth Avenue
Tyrrell, Mrs. Frank G., '21
118 North Normandie Avenue

Tummonds, Mrs. W. J., '23
2501 Third Avenue
*Tupman, Mrs. Thomas Pace, '24
L. A. Country Club, Beverly Hills
Turner, Mrs. Fred Drake, '29
6451 Drexel Avenue
Turner, Mrs. James Laurence, '18
946 Gramercy Drive
Tuttle, Mrs. Ralph Lloyd, '27
2338 West Twenty-second Street
*Tuttle, Mrs. S. D., '23
1525 San Vicente Blvd., Santa Monica
Tuttle, Mrs. Salmon T., '27
217 Twenty-fourth Street,
Hermosa Beach
Tutton, Mrs. George M., '09
The Regent Apartments
Tyrrell, Miss Emily E., '26
118 North Normandie Avenue

[U]

Ulrey, Mrs. Albert B., '23
1435 West Twenty-third Street
Underhill, Mrs. H. W., '11
819 South McCadden Place
Underhill, Miss Ida Frances, '02
826 South Alvarado Street
Underhill, Mrs. J. J., '02
826 South Alvarado Street

Underwood, Mrs. Harry C., '27
240 South Windsor Boulevard
Updegraff, Mrs. R. H., '26
614 South St. Andrews Place
Updike, Mrs. Peter Holmes, '18
960 Arapahoe Street
Urick, Mrs. W. E., '21
2031 Dracena Drive

[V]

Vail, Mrs. D. A., '04
1830 Spruce Street, South Pasadena
Vale, Mrs. F. M., '13
4015 West Adams Street
Valentine, Mrs. Frederick C., '16
531 South Alexandria Avenue
Valley, Mrs. Jack, '16
1212 Point View Street
Vallery, Mrs. Louis H., '22
4012 Ingraham Street
*Vallikett, Mrs. Walter C., '04
234 Bent Street, Pomona
Van Arsdale, Mrs. James H., '26
2073 Kerwood Avenue,
Brentwood Heights
Vance, Miss Jessica Smith, '16
700 North Faring Road, Holmby
Hills

Van Cleve, Mrs. J. W., '99
940 West Thirty-fifth Place
Van Degrift, Mrs. A. S., '23
830 Kensington Road
Van de Kamp, Mrs. Theodore J., '26
266 South Irving Boulevard
Van Denburg, Mrs. R. H., '24
Versailles Apartments
Van Dergrift, Miss Maizie M., '26
1725 South Normandie Avenue
Vandervoort, Mrs. Samuel H. B.,
'21
1826 South Wilton Place
Van Dorn, Mrs. Jack W., '15
1404 South Bronson Avenue
Van Keuren, Mrs. S. L., '27
2616 Rimpau Boulevard

[The EBELL of Los Angeles]

Van Law, Mrs. Janes H., '29
517 National City Bank Building
Van Meter, Mrs. Elizabeth Y., '19
Idyllwilde Hotel
Van Norman, Mrs. James Linn, '18
427 South Serrano Avenue
Van Pelt, Mrs. J. A., '23
1915 Hyperion Avenue
Van Pelt, Mrs. R. S., '24
186 South Commonwealth Avenue
*Van Valkenburg, Mrs. Charles, '14
1554 South Gramercy Place
*Van Vorst, Mrs. Charles B., '12
2428 Strand, Hermosa Beach
Van Wart, Mrs. Roy M., '23
4531 Dundee Drive
Varian, Mrs. Alfred S., '22
2300 West Boulevard
*Vaughan, Miss Minta, '22
St. Germaine Apartments
Vaughn, Mrs. John W., '06
1512 South Hobart Boulevard
Veale, Mrs. Walter Johnson, '26
6131 Barrows Drive
Verheyen, Mrs. A. J., '26
7945 Selma Avenue
Vermilyea, Mrs. S. E., '07
226 South New Hampshire Avenue
Vernon, Mrs. Clifford H., '21
128 North Plymouth Boulevard
Viault, Mrs. Frank, '25
727 Crenshaw Boulevard
Vickers, Mrs. J. V., '99
624 West Twenty-eighth Street

Vickers, Mrs. Rosaline Merritt, '27
99 Terrace Drive, Pasadena
Vickery, Mrs. Francis Albert, '10
2008 La Salle Avenue
Vignolo, Mrs. Lorenzo, '21
1353 Bellevue Avenue
Vigus, Mrs. Thomas, '06
1714 Ensley Avenue
Vogel, Mrs. Lucius L., '12
2271 Cambridge Street
Vogel, Mrs. Orlando C., '15
2901 West Fifteenth Street
Voigt, Mrs. Albert H., '05
936 South Westlake Avenue
Voigt, Mrs. Edwin G., '27
156 South Irving Boulevard
Voigt, Miss Mamie Nevada, '16
936 South Westlake Avenue
Von Breton, Mrs. C. H., '04
3521 Mountain View Avenue,
Palms Station
VonderKuhlen, Mrs. Henry L., '27
608 South Serrano Avenue
von KleinSmid, Mrs. Rufus B., '22
10 Chester Place
von Rotke, Mrs. Charles R., '20
Figueroa Hotel
Voorhees, Mrs. Lillie H. E., '13
2202 West Twentieth Street
*†Vosburg, Mrs. Kate Slauson, '94
Azusa, California
Vosburgh, Miss Lilian, '96
829 South Bonnie Brae Street
Vosper, Mrs. Henry F., '17
Chapman Park Hotel

[W]

Waddell, Mrs. Charles Wilkin, '28
10630 Lindbrook Drive
Wade, Mrs. Harry J., Jr., '23
2877 Forrester Drive
Waggoner, Mrs. Edward R., '26
936 South Detroit Street
Waggoner, Mrs. O. J., '17
43 Dudley Avenue, Venice
Wagner, Mrs. Charles D., '25
218 South Arden Boulevard
Wagner, Mrs. Harry Fellers, '23
626 South Gramercy Place
Wagner, Mrs. H. G., '16
Hotel Stillwell
*Waite, Mrs. Charles L., '23
1244 Westchester Place

Walch, Miss Effie, '26
The Frandora Apartments
Waldron, Mrs. J. A., '27
141 North Las Palmas Avenue
Walker, Mrs. Daisy D., '23
103 North Orange Drive
Walker, Miss Elizabeth Duer, '26
The Willmore, Long Beach
*Walker, Mrs. John H., '22
The Biltmore
Walker, Mrs. Thomas J., '21
San Fernando
Walker, Mrs. Walter, '27
The Regent Apartments
Walker, Mrs. William Sherman, '24
The Rex Arms

[The EBELL of Los Angeles]

- Wall, Mrs. Albert S., '22
826 South Norton Avenue
- Wallace, Mrs. E. L. R., '25
140 South Cliffwood Avenue,
Brentwood Heights
- *Wallis, Mrs. C. L., '15
350 South Irving Boulevard
- Wallis, Mrs. Joseph E., '27
841 Longwood Avenue
- Walls, Mrs. John Andrew, '10
2159 West Twentieth Street
- Walter, Mrs. Albert L., '27
The Bryson
- Walters, Mrs. Jennie R., '24
2204 Cambridge Street
- Walton, Mrs. Henry Hamilton, '13
670 South Kingsley Drive
- Walton, Mrs. Jerrold Franklyn, '28
Hotel Maryland, Pasadena
- Ward, Mrs. Charles E., '18
2226 Juliet Street
- Ward, Mrs. Charles S., '04
Thermal, California
- Ward, Miss Elizabeth A., '24
2226 Juliet Street
- Ward, Mrs. George C., '27
1711 Fair Oaks Avenue,
South Pasadena
- Ward, Mrs. William Allen, '12
2315 West Twentieth Street
- Ware, Mrs. Ralph Franklin, '19
1002 South Burlington Avenue
- Warfield, Mrs. A. Willis, '24
512 South Rampart Boulevard
- *Warmington, Mrs. William C., '16
367 South Manhattan Place
- Warren, Mrs. James Garfield, '23
323 South Lafayette Park Place
- Warren, Mrs. M. A., '27
844 South Windsor Boulevard
- Warren, Mrs. Robert A., '25
845 South Lorraine Boulevard
- Washburn, Mrs. W. J., '02
2200 South Harvard Boulevard
- Waterman, Mrs. Fred Griffith, '27
6526 West Fifth Street
- Waters, Miss Myrtle A., '26
155 South Plymouth Boulevard
- Waters, Mrs. Russell Judson, '06
Azusa, California
- Watkins, Miss Cora B., '25
The Huntley Apartments
- Watkins, Mrs. Louise Ward, '26
1105 Park View Ave., Pasadena
- Watkins, Mrs. Warren Cash, '27
4043 West Eighth Street
- Watson, Miss Emma Augusta, '21
1811 Wilshire Boulevard
- Watson, Mrs. F. Dudley, '23
2 Sixty-fifth Place, Long Beach
- Watson, Mrs. Frank A., '22
1353 Woodruff Avenue, Westwood
- Watson, Mrs. George Cookman, '12
614 North June Street
- *Watson, Mrs. Halford A., '26
603 North Rexford Drive,
Beverly Hills
- *Watson, Mrs. James J., '14
414 South Rossmore Avenue
- Watson, Mrs. W. P., '10
2014 La Salle Avenue
- Weaver, Mrs. Chalmer H., '26
201 North Catalina Street
- Weaver, Mrs. Charles Garfield, '08
2218 Montrose Avenue, Montrose
- Weaver, Mrs. Katherine R., '26
637½ South Serrano Avenue
- Webb, Mrs. Catherine Coughran, '20
1420 Laurel Avenue
- Webb, Mrs. Dorothy Haldeman, '29
8418 West Fourth Street
- Webb, Mrs. Sidney Baker, '04
630 North Gramercy Place
- *Webb, Mrs. William B., '17
The Rampart
- Webber, Mrs. Charles H., '23
757 South Mariposa Avenue
- Webber, Miss Charlotte, '27
105 South St. Andrews Place
- Webber, Mrs. Jennie Taylor, '27
105 South St. Andrews Place
- Weber, Miss Mary K., '97
930 South Union Avenue
- Webster, Mrs. Ernest L., '27
5139 Maplewood Avenue
- Webster, Mrs. Eugene C., '19
709 South Catalina Street
- Webster, Mrs. N. R., '20
1835 Virginia Road
- *Weddendorf, Mrs. Lucile Bender, '11
1179 West Twenty-ninth Street
- Welbourn, Mrs. O. C., '22
965 South Western Avenue
- Wellborn, Mrs. Charles, '24
2 Chester Place

[The EBELL of Los Angeles]

- Weller, Mrs. Frank A., '26
631 South Arden Boulevard
- *Weller, Mrs. William M., '15
702 South Mariposa Avenue
- Wellman, Mrs. Ernest Pratt, '09
884 Hauser Boulevard
- Wells, Mrs. Frank P., '25
982 South Gramercy Place
- Wells, Mrs. J. Irvine, '28
1811 Whitley Avenue
- Welsh, Mrs. Marion, '05
748 Garland Avenue
- Wencl, Mrs. Joseph, '26
1437 Crenshaw Boulevard
- Wendt, Mrs. Alvin William, '16
2325 North Catalina Street
- Wessels, Mrs. Walter, '27
260 South Gramercy Place
- West, Mrs. E. M., '27
174½ North Sycamore Avenue
- West, Mrs. George W., '15
714 South Kingsley Drive
- West, Mrs. John Alden, '09
1436 San Vicente Boulevard,
Santa Monica
- West, Mrs. Lena, '26
Browning Hall Apartments
- Westbrook, Mrs. Harry L., '17
Chateau La Martine
- Westbrook, Mrs. Walter F., '27
1114 Magnolia Avenue
- Weston, Mrs. Benjamin Price, '27
546 Rimpau Boulevard
- *Weston, Mrs. Orin S., '19
2225 Seventh Avenue
- Wetherby, Mrs. Oscar Harold, '28
3333 West Fourth Street
- Wetmore, Mrs. John C., '23
331 No. Chandler Ave., Monterey Pk.
- Weyl, Mrs. Bertin A., '24
700 South Kingsley Drive
- *Wheat, Mrs. Frank Brown, '10
846 Keniston Avenue
- Wheat, Miss Mary Elizabeth, '29
846 Keniston Avenue
- Wheatley, Mrs. Irving N., '20
251 South Arden Boulevard
- *Wheeler, Miss Amy, '14
520 North Las Palmas Avenue
- Wheeler, Mrs. Henry Orson, '17
2020 Edgemont Street
- Wheelock, Mrs. E. U., '21
6546 Bella Vista Way
- Whelan, Mrs. Weldon D., Jr., '13
1022 South Oxford Avenue
- *Wherry, Mrs. William R., '08
314 Rimpau Boulevard
- Whipple, Mrs. Frank L., '26
1241 South Harcourt Avenue
- Whitcomb, Mrs. E. M., '22
226 North Kenmore Avenue
- White, Mrs. Ernest Milton, '27
359 North Van Ness Avenue
- White, Mrs. J. W. Fletcher, '26
467 West Rustic Road, Santa Monica
- White, Mrs. Leon A., '26
4025 Halldale Avenue
- White, Mrs. William E., '20
6331 Drexel Street
- Whitesell, Miss Frances R., '13
2641 Raymond Avenue
- Whitesell, Mrs. W. H., '11
2641 Raymond Avenue
- Whitfield, Mrs. Robert, '26
743 East Kensington Road
- Whiting, Mrs. Sanford Reynolds, '16
732 South Bronson Avenue
- *Whitley, Mrs. Herbert Johnstone, '04
6643 Whitley Terrace
- Whitmarsh, Mrs. C. W., '19
671 Irolo Street
- Whitson, Mrs. R. E., '19
219 South Irving Boulevard
- Whitten, Mrs. J. G., '16
956 South Westmoreland Avenue
- Whitten, Mrs. Mary S., '24
250 South Arden Boulevard
- Whittier, Mrs. Colon F., '13
324 South St. Andrews Place
- Whittier, Mrs. Henry F., '12
354 North Highland Avenue
- Wickizer, Mrs. Hite, '02
8417 Harold Way
- Wickland, Mrs. C. F., '14
29 Avenue Forty-two, Venice
- Wier, Mrs. Charles, '00
601 South Manhattan Place
- Wiggins, Mrs. Sherman W., '94
R. F. D. 3, Box 139, Whittier
- Wigmore, Mrs. Cyril, '24
1214 South Gramercy Place
- Wilbraham, Mrs. William, '18
The Bryson
- Wilbur, Mrs. O. K., '28
166 South McCadden Place

[The EBELL of Los Angeles]

- Wilcox, Mrs. Fred M., '06
Edgecliff, Lamanda Park
- Wilcox, Mrs. Jennie B., '21
218 South New Hampshire Street
- Wilcox, Mrs. L. S., '25
The Bryson
- Wilcox, Mrs. O. C., '24
2349 West Twenty-first Street
- Wilde, Mrs. Hugh F., '20
235 South Harvard Boulevard
- Wilde, Mrs. John Hutchens, '09
1761 Canyon Drive
- Wiley, Mrs. Dana, '27
155 North Orange Drive
- Wiley, Mrs. Joseph D., '27
3986 Ingraham Street
- Wiley, Mrs. Walter Howard, '03
Palm Drive, Glendora
- Wilkinson, Mrs. Frank H., '29
859 South Lucerne Boulevard
- Wilkinson, Mrs. R. H., '16
853 South Lucerne Boulevard
- Williams, Mrs. Arthur B., '26
474 North Faring Road,
Holmby Hills
- Williams, Mrs. E. S., '15
2215 West Twenty-first Street
- Williams, Mrs. G. Edwin, '27
720 South Bonnie Brae Street
- Williams, Miss Gertrude, '24
152 South Van Ness Avenue
- Williams, Mrs. Henry Clay, '21
819 South Le Doux Avenue
- *Williams, Mrs. Irene C., '13
367 South Manhattan Place
- Williams, Mrs. Isaac D. L., '15
The Ardmore Court
- Williams, Mrs. Jesse M., '27
861 South Harcourt Avenue
- Williams, Mrs. LeRoy Carlisle, '27
128 South Wetherly Drive,
Beverly Hills
- Williams, Mrs. Merritt M., '29
103 South Hayworth Avenue
- Williams, Mrs. Pearl S., '25
1356 Ridgeley Drive
- Williams, Mrs. Ralph Orlo, '24
4037 Leeward Avenue
- Williams, Mrs. Robert Hugh, '26
152 South Van Ness Avenue
- Williams, Mrs. William L., '28
6600 Maryland Drive
- Williamson, Mrs. Robert Bruce, '06
501 South Hoover Street
- Williard, Mrs. E. H., '24
511 South Oxford Avenue
- Willis, Mrs. Edward D., '27
1218 South Hayworth Avenue
- Willis, Mrs. Henry M., '28
1211 Third Avenue
- Willis, Mrs. Katharine A., '27
160 South Beachwood Drive
- Wilmot, Mrs. H. Clifford, '25
1241 Huntley Drive
- Wilsey, Mrs. J. H., '18
729 South Citrus Avenue
- Wilson, Mrs. Arthur Russell, '27
1207 South Hauser Boulevard
- *Wilson, Mrs. Charles B., '27
2328 Eleventh Avenue
- Wilson, Mrs. Emmet H., '26
743 South Kingsley Drive
- Wilson, Mrs. George Baright, '16
1560 West Twentieth Street
- Wilson, Mrs. George Bennett, '00
1002 Main Street, Racine, Wisconsin
- Wilson, Mrs. George J., '29
2702 Forrester Drive, Monte Mar Vista
- Wilson, Mrs. Gertrude M., '06
218 Aldebaran Canal, Venice
- Wilson, Mrs. Howard T., '27
960 Muirfield Road
- Wilson, Mrs. Jess E., '21
285 Muirfield Road
- Wilson, Mrs. John Wallace, '20
The Bryson
- Wilson, Mrs. Nathaniel Elmer, '04
Victoria Apartments, Pasadena
- Wilson, Mrs. Philip L., '06
644 Muirfield Road
- Wilson, Mrs. Sara E., '18
1245 South St. Andrews Place
- Wilson, Mrs. Sarah Tracy, '11
1263 Fifth Avenue
- Wilson, Mrs. William J., '09
5017 Franklin Avenue
- Winchester, Mrs. Ernest E., '17
4970 Cromwell Avenue
- Winchester, Miss Guinevere, '26
4970 Cromwell Avenue
- Winston, Mrs. Lewis A., '22
615 South Orange Drive
- Winter, Mrs. Ada E., '26
The Wilshire Place Apartments

[The EBELL of Los Angeles]

- Winter, Mrs. Max, '26
355 S. Bristol Ave., Brentwood Park
- ***Winter, Mrs. Thomas G., '30
1230 North Arroyo Boulevard,
Pasadena
- Wintermute, Mrs. Robert C., '26
Ambassador Arms
- Wise, Mrs. J. G., '23
1221 Fifth Avenue
- Witherbee, Mrs. Harold R., '24
167 North Citrus Avenue
- Witherbee, Mrs. Orville O., '03
The Bryson
- Withers, Mrs. John F., '23
250 East Manchester Avenue
- Witherspoon, Mrs. W. D., '27
714 South New Hampshire Avenue
- Withrow, Mrs. J. F., '23
525 West Fifty-fifth Street
- Witwer, Mrs. H. C., '27
350 North McCadden Place
- Wolfe, Mrs. Hartwig C., '26
803 Roxbury Drive, Beverly Hills
- Wolfenden, Mrs. Charles E., '18
The Rampart
- Wolfstein, Mrs. Florine Hellman, '12
617 South Lucerne Boulevard
- Wood, Mrs. Charlotte E., '10
915 Kensington Road
- Wood, Mrs. C. Modini, '06
2027 North Vine Street
- Wood, Mrs. Frederick W., '24
1418 Malvern Avenue
- Wood, Mrs. Joseph Church, '22
637 South Ardmore Avenue
- Wood, Mrs. Luther C., '06
734 Valencia Street
- Woodard, Mrs. Dura Marshall, '27
984 Elden Avenue
- Woodard, Miss Vivian Guynoir, '29
984 Elden Avenue
- Woodman, Mrs. Albert Vernon, '26
737 South Westlake Avenue
- *Woodman, Mrs. Frederic T., '15
514 Shatto Place
- Woodruff, Mrs. F. E., '22
434 Muirfield Road
- Woods, Mrs. James Henry, '24
1638 Crenshaw Boulevard
- Woods, Mrs. Neal, '27
1030 Cory Drive, Beverly Hills
- Woods, Mrs. W. E., '14
723 Crescent Drive, Beverly Hills
- Woodward, Mrs. George H., '26
1621 Victoria Avenue
- Woodward, Mrs. J. A., '16
441 Muirfield Road
- Wootten, Mrs. Wm. McDonald, '27
1073 Rimpau Boulevard
- Worden, Mrs. James Hamlin, '15
Hotel Darby
- Worsham, Mrs. W. J., '20
R. F. D. 1, Box 42-A, Covina
- Wreden, Mrs. Carl Jr., '26
130 North Highland Avenue
- Wreden, Miss Minna, '29
903 West Twentieth Street
- Wren, Mrs. Walter, '08
2810 West Seventh Street
- Wright, Mrs. Archie, '29
1620 Buckingham Road
- Wright, Mrs. Arthur, '26
2433 South Flower Street
- Wright, Mrs. Clifford A., '27
815 Muirfield Road
- Wright, Mrs. Edward Loomis, '19
1615 Buckingham Road
- Wright, Mrs. Frank L., '12
620 South Manhattan Place
- *Wright, Mrs. Henry Thomas, '11
12814 Riverside Avenue, Van Nuys
- Wright, Mrs. H. Victor, '24
346 West Lomita Avenue, Glendale
- Wright, Mrs. John Brooks, '26
637 1/2 South Serrano Avenue
- Wright, Mrs. Joseph James, '23
4203 Coolidge Avenue, Culver City
- Wright, Miss Martha Wilson, '00
1810 Ivar Avenue
- *Wright, Mrs. Richard W., '24
3917 West Ninth Street
- Wright, Mrs. Thomas B., '25
867 South Berendo Street
- Wright, Mrs. Willodeane West, '29
807 Shenandoah Avenue
- Wulser, Miss Ada Marion, '26
7109 Hawthorne Avenue
- Wuth, Mrs. William B., '27
3751 Sunswep Drive,
North Hollywood
- Wyatt, Mrs. Alonzo O., '27
341 South Speedway Drive,
Beverly Hills
- Wyatt, Miss Evelyn R., '29
341 South Speedway Drive,
Beverly Hills

[The EBELL of Los Angeles]

[Y]

Yarnell, Mrs. Ellis T., '26
1200 Esplanade, Redondo
Yerxa, Mrs. Herbert R., '27
451 South Serrano Avenue
Young, Mrs. Ethel P., '13
P. O. Box 487, Carmel
Young, Mrs. George G., '22
16988 Beverly Boulevard,
Pacific Palisades

5 *Young, Mrs. Milton K., '12
611 South Kenmore Avenue
3 Young, Mrs. P. M., '27
1846 North Harvard Boulevard
*Young, Mrs. R. B., '14
1001 South Hoover Street
Young, Mrs. William George, '27
132 South Hudson Place

[Z]

Zahn, Mrs. Hector N., '23
501 North Cherokee Avenue

Zahn, Mrs. L. Paul, '26
5254 Virginia Avenue

Zander, Mrs. Martha L., '24
2525 Raymond Avenue

2 Zens, Mrs. Benedict Walter, '12
356 South St. Andrews Place

Zeuner, Mrs. A. C. P., '27
289 North Bristol Avenue,
Brentwood Heights

Zimmerman, Mrs. Roy E., '22
725 South Norton Avenue

Zimmerman, Mrs. William G., '26
247 South Mansfield Avenue

3 Zombro, Mrs. Sumpter F., '14
418 South Ardmore Avenue

*Life Members.

†Charter Members.

**Honorary Life Members.

***Complimentary Members.

[The EBELL of Los Angeles]

Temporary Membership

Ash, Mrs. Henry C.	Akron, Ohio
Barto, Mrs. Mabel	St. Louis, Missouri
Batthey, Mrs. R. C.	Billings, Montana
Blake, Miss George	Cedar Rapids, Iowa
Brown, Miss J. Ethel	New York City
Canfield, Mrs. Martha L.	Patchogue, Long Island, New York
Carroll, Mrs. J. E.	Buffalo, New York
Clark, Mrs. Adah Goodwin	Menton, France
Clark, Mrs. Herbert J.	Minneapolis, Minnesota
Eschner, Mrs. Emma	New York City
Giddings, Mrs. George Leroy	Evanston, Illinois
Hight, Mrs. LeRoy Lincoln	Washington, D. C.
Hopkins, Mrs. C. S.	Lake City, Iowa
Jennings, Mrs. Charles E.	Chicago, Illinois
Jennings, Mrs. Rosa V.	Chicago, Illinois
Koch, Mrs. William E.	Kansas City, Missouri
Lerner, Mrs. Samuel A.	Mt. Vernon, New York
Lichty, Mrs. George E.	Waterloo, Iowa
MacFarland, Mrs. L. L.	Denver, Colorado
McMillen, Mrs. Helen	Cleveland, Ohio
Mehaffey, Mrs. George W.	Brookline, Massachusetts
Montague, Mrs. Benjamin S.	Cadillac, Michigan
Pitman, Mrs. Stephen Minot	Providence, Rhode Island
Ramsey, Mrs. W. H.	Reedsburg, Wisconsin
Reppert, Mrs. E. B.	Dallas, Texas
Rice, Miss Henrietta D.	Portland, Maine
Scott, Mrs. A. W.	Sausalito, California
Scott, Mrs. Netta Strain	Honolulu, Hawaii, T. H.
Slusher, Miss Louise	San Francisco, California
Sterner, Mrs. Emma	Toledo, Ohio
Tejada, Mrs. J. L.	Bolivia, South America

In Memoriam

Mrs. J. Clem Arnold
 Mrs. Frances Everett Barnard
 Mrs. Wesley Wilbur Beckett
 Mrs. Fred Betts
 Mrs. Francis Webster Blackford
 Miss Alice M. Bluett
 Miss Edith L. Booth
 Mrs. George L. Brown
 Mrs. Harry Cardell
 Mrs. H. B. Cloak
 Mrs. William Bassett Corwin
 Mrs. H. D. Cushman
 Mrs. A. L. Danskin
 Mrs. Thomas Jefferson Douglass
 Mrs. Lena Leonard Fisher
 Miss Virginia Harrison
 Mrs. O. B. Hutchings
 Mrs. Henry L. Knight
 Mrs. Sue H. Leonard
 Mrs. George A. Lepper
 Mrs. E. W. Martindale
 Miss Mollie Jane McDonald
 Mrs. Joseph L. Merrill
 Mrs. James Theodore Miller
 Mrs. Walter E. Mitchell
 Mrs. M. A. Newell
 Miss Alice K. Parsons
 Mrs. Frank Monroe Porter
 Mrs. Alonzo C. Potter
 Mrs. N. A. Rainbolt
 Mrs. Albert C. Robbins
 Mrs. Isaac Robinson
 Mrs. Ella S. Sang
 Miss Emma E. Seibert
 Mrs. Everett Sisson
 Miss Minnie A. Slavick
 Mrs. Erasmus Wilson
 Mrs. Thomas A. Young

[The EBELL of Los Angeles]

Articles of Incorporation

Know all Men by these Presents, That we, the undersigned, a majority of whom are citizens of the State of California, have this day voluntarily associated ourselves together for the purpose of incorporating under the laws of the State of California an association, and in pursuance of said purpose we do hereby adopt the articles of incorporation, and

We do hereby certify:

First—That the name of this corporation shall be THE EBELL OF LOS ANGELES.

**Second*—That the purpose for which it is formed is to advance in all lines of general culture; to carry on educational and philanthropic work; and to accept and administer under the terms and conditions thereof endowments, annuities, devises, bequests, memorials, gifts and contributions; to acquire the real property necessary to carry out any of the above purposes; to convey the same by deed or otherwise; to incur indebtedness and to secure the same by bonds, notes, mortgages or otherwise; and to do anything in the carrying out of the foregoing purposes that a natural person might or could do.

Third—That the place where the principal business of this corporation is to be transacted is in the City of Los Angeles, County of Los Angeles, State of California.

Fourth—That the term for which said incorporation is to exist is fifty (50) years from and after the date of its incorporation.

Fifth—That the number of Directors of said corporation shall be seven, and that the names and residences of the Directors who are appointed for the first year, and who are to act until their successors are elected and qualified, are as follows:

Harriet W. R. Strong	Whittier, California
C. L. Blinn	Los Angeles, California
Kate S. Vosburg	Los Angeles, California
Achsah J. Stimson	Los Angeles, California
Clara B. Baker	Pasadena, California
Mattie H. Merrill	Los Angeles, California
Abby C. Adair	Los Angeles, California

Sixth—That the said corporation has no capital stock.

[The EBELL of Los Angeles]

Seventh—That, pursuant to a call therefor, this association was organized at a meeting duly held at 1054 Flower Street, in the City of Los Angeles, County of Los Angeles, State of California, on the twenty-sixth day of June, A. D., 1897; and it was then and there resolved to proceed to incorporate this said association; and an election was then and there duly held for the election of Directors of this said corporation; that a majority of the members of the said association were then and there present, and voted at the said election, which said election resulted in the choice of the above named Directors of the corporation; all of which is more particularly set forth in the certificate and verification by the officers conducting the said election, hereto annexed, and made a part and portion of these Articles of Incorporation.

In Witness Whereof, we have hereunto set our hands and seals, this first day of July, 1897.

HARRIET W. R. STRONG,	(Seal)
C. L. BLINN,	(Seal)
CLARA B. BAKER,	(Seal)
MATTIE H. MERRILL,	(Seal)
ABBY C. ADAIR,	(Seal)

*As amended June 2, 1919,
by majority vote of the Club.

[The EBELL of Los Angeles]

By-Laws

ARTICLE I.

The corporate name of this Club shall be THE EBELL OF LOS ANGELES.

ARTICLE II.

The object of this Club is advancement in all lines of general culture, through departments of education, research, and social welfare.

ARTICLE III.

The officers of this Club shall be a President, four Vice-Presidents, a Corresponding Secretary, a Recording Secretary, a Treasurer, a General Curator, a Chairman of Ebell Rest Cottage Association, and a Chairman of Scholarships. These Officers, with its Board of seven Directors (one of whom shall be the President), shall constitute the Executive Committee.

ARTICLE IV.

Powers and Duties of Directors.

SECTION 1. The powers of this corporation, except as herein otherwise provided in the By-Laws, are vested in the Board of Directors.

SEC. 2. The Board of Directors shall consider and control all permanent matters, i. e., financial investments, disbursements, and all established matters that pertain to the life, welfare, and methods of the Club.

SEC. 3. The Directors shall appoint an Auditor of the Club from their own number, a Treasurer from the membership at large, a Chairman of Ebell Rest Cottage Association from the membership of the Association, and a Chairman of Scholarships. The Auditor shall examine and approve all bills and accounts of the Club as they are presented and report the same to the Executive Committee.

SEC. 4. Resolutions passed by the Directors shall be reported to the Executive Committee at the meeting following.

SEC. 5. The First Vice-President, the Recording Secretary, and the Treasurer shall meet with the Board of Directors, but shall have no vote.

SEC. 6. At the first regular meeting in July, the Directors shall appoint two from their own number to serve with the President, Auditor, and Treasurer as a Budget Committee.

SEC. 7. In the absence of the President the Board of Directors shall appoint a Chairman pro tem from their own number.

[*The EBELL of Los Angeles*]

ARTICLE V.

SECTION 1. The Executive Committee shall arrange and control the current affairs of the Club, receive the reports of all committees and act upon them. The Chairman shall report matters of general interest at the business meetings and at the annual meeting of the Club.

SEC. 2. The Executive Committee shall incur no indebtedness beyond the amount appropriated in the Budget for the current expenses of the Club.

SEC. 3. Nine members shall constitute a quorum.

SEC. 4. Any vacancy occurring in the Executive Committee shall be filled by the Board of Directors.

ARTICLE VI.

Duties of Officers.

SECTION 1. The President shall be chairman of the Board of Directors and of the Executive Committee; shall preside at all meetings, call all special meetings, appoint a Club Parliamentarian, a Federation Secretary, and all committees, sign all bills authorized by the Executive Committee, and make an annual report.

All appointments of committees made by the President shall be subject to the ratification of the Executive Committee.

The President shall exercise supervision over all the affairs of the Club, and shall be an ex-officio member of all committees. In the absence or disability of the President, her duties shall be assumed by the Vice-Presidents in the order of their rank. In the absence of the presiding officers, if a quorum is present, a temporary chairman may be appointed.

In the month of June following her election, the President-elect shall have the power to appoint all committees for the ensuing year and have the same ratified by the incoming Executive Committee.

SEC. 2. The First Vice-President shall be chairman of the Printing Committee; she shall assist the President in the preparation of the Year Book, and otherwise as the President may desire.

The Second Vice-President shall be chairman of the Program Committee and a member of the Printing Committee.

The Third Vice-President shall be chairman of the House Committee.

The Fourth Vice-President shall be chairman of the Membership Committee.

SEC. 3. The Corresponding Secretary shall attend to the correspondence of the Club, and issue all notices ordered by the Executive Committee. She shall assist in the preparation of the Year Book.

[*The EBELL of Los Angeles*]

SEC. 4. The Recording Secretary shall keep the minutes of the meetings of the Club, of the Board of Directors, and of the Executive Committee, shall submit a report at the annual meeting, and sign all bills and corporation papers. She shall hand to all committees their instructions in writing.

SEC. 5. The Treasurer shall receive from the Financial Secretary all moneys paid to her, giving a receipt therefor stating the funds to which such moneys shall be charged. She shall have charge of all funds of the Club; shall pay all bills audited by the Executive Committee or by the Board of Directors; shall submit a report of all receipts and expenditures monthly to the Executive Committee, and annually to the Club, and to the Board of Directors when called upon. She shall give a bond for the faithful performance of her duties to the Club, in such sum as the Board of Directors may require, which bond shall be executed by some reliable surety company, and be approved by the Board of Directors or by the presiding Judge of the Superior Court in and for the County of Los Angeles. The cost of obtaining said bond shall be defrayed by the Club.

SEC. 6. The General Curator shall keep posted upon the Bulletin Board in the rooms of the Club, a statement of the time and place of all Department meetings, and any information which may be of general interest to the members of the Club. She shall receive applications for the formation of new Departments, and shall keep herself informed of the general character of the work of each Department, reporting the same to the Executive Committee monthly, and make a report of the same at the annual meeting of the Club. She shall be a member of the Printing Committee and ex-officio chairman of the Committee on Departments.

In the month of June following her election, the General Curator-elect shall present to the incoming Executive Committee for ratification the names of the officers of the Departments for the ensuing year.

SEC. 7. The Chairman of Ebell Rest Cottage Association shall have the general oversight of Rest Cottage, its Matron and Guests. She shall preside at the meetings of the Association and of its Executive Committee. She shall approve all bills before they are paid by the Treasurer and shall make a monthly report to the Executive Committee of The Ebell of Los Angeles. She shall retain office until her successor is appointed.

SEC. 8. The Chairman of Scholarships shall, with the assistance of her committee, select the girls to be the beneficiaries of the Scholarship Fund of the Ebell. Each beneficiary must at least be in High School and be vouched for by her class teacher and the Vice-Principal of the school as to her high mentality, integrity, energy and good health. All names must have the approval of the Executive Committee. The

[The EBELL of Los Angeles]

Chairman of Scholarships shall sign all requisitions on the Scholarship funds and make a monthly report to the Executive Committee. She shall retain office until her successor is appointed.

SEC. 9. All endowments, annuities, devises, bequests, memorials, gifts, and contributions, given for the establishment of The Ebell of Los Angeles Scholarship Endowment Fund shall be under the control and management of the Board of Directors of The Ebell of Los Angeles and the Scholarship Committee. Such funds shall be invested under the direction of the Board of Directors and the income received therefrom, together with such annual contributions as may be received from the treasury of Ebell, or otherwise, shall be used exclusively for the maintenance and support of the yearly scholarships.

SEC. 10. A Financial Secretary shall be engaged by the Executive Committee, who shall receive and receipt for all moneys due the Club and shall pay the same to the Treasurer together with a statement designating the fund to which such moneys shall be charged and shall receive from the Treasurer a receipt showing the amount of money so received and the funds to which it is to be charged. She shall give a bond similar to the Treasurer's for the faithful performance of her duties. She shall also act as Custodian of the property of the Club. She shall keep an inventory of all such property and deliver the same to her successor in office, requiring from her a receipt.

SEC. 11. Chairmen of Committees, both standing and appointed, shall call meetings of their respective committees for organization or conference as seem to them necessary. They shall in all cases inform the President of the time and place of such meetings, so that she may be present if she desires.

ARTICLE VII.

Standing Committees.

SECTION 1. The standing committees shall be:

1. Advisory Council of Past Presidents;
2. Budget Committee;
3. Committee on Departments;
4. Committee on Programs;
5. House Committee;
6. Membership Committee;
7. Printing Committee;
8. Rentals Committee;
9. Social Welfare Committee.

SEC. 2. An Advisory Council consisting of the Past Presidents of the Club shall be a standing Committee to assist in the general management of the affairs of the organization. This Committee, whose Chairman shall be the incumbent Pres-

[The EBELL of Los Angeles]

ident of the Club, shall meet with the Executive Committee for conference when requested.

SEC. 3. The Budget Committee shall prepare a statement of the estimated receipts and expenditures of the Club for the ensuing year and submit it to the Board of Directors at their second regular meeting in July.

SEC. 4. The Committee on Departments shall assist in the organization of Departments, and advise the Curators of Departments in arranging their courses of study.

SEC. 5. The Committee on Programs shall see that a program is provided for each regular Monday meeting of the Club and such special meetings as are authorized by the Executive Committee.

SEC. 6. The House Committee shall have charge of all social occasions, buy all house supplies ordered by the Executive Committee, and supervise the building and its contents.

SEC. 7. The Committee on Membership shall have charge of all matters relating to the admission of new members, or applications for life membership; and shall investigate all resignations before reporting to the Executive Committee.

SEC. 8. The Printing Committee shall attend to the necessary printing of notices, membership cards, blanks, bulletins, etc., and the Year Book.

SEC. 9. The Rentals Committee shall, with the assistance of the Financial Secretary, supervise all rentals and leases.

SEC. 10. The Social Welfare Committee shall consist of one Director, and of the Chairmen of Benefits, of Practical Relief, and of Rest Cottage Association. This Committee shall have general supervision of the philanthropic and social welfare of this Club.

SEC. 11. It shall be the duty of all Committees to assist the Executive Committee.

SEC. 12. All scholarship work shall be classed as an educational activity under the supervision of the Chairman of Scholarships.

ARTICLE VIII.

Members.

SECTION 1. An application for membership shall be signed by the applicant and endorsed by three members in good standing of more than one year's membership, or by two members in good standing of more than one year's membership, and by the Federated Club of which the applicant is a member. This application shall be accompanied by the registration fee and handed to the Membership Committee for investigation.

The application, together with the result of the investigation, shall be presented by the Chairman of the Membership Committee to the Executive Committee at the next regular meeting for approval.

[The EBELL of Los Angeles]

An alphabetical list of names of all applicants approved by the Executive Committee shall be published in the monthly bulletin and posted on the bulletin board. If no protests are received from members of the Club within two weeks after publication the names shall be presented by the Chairman of the Membership Committee to the Executive Committee at the next regular meeting for election to membership.

Should a protest be received the application protested must be referred again to the Membership Committee for further investigation.

Voting shall be by ballot and ten (10) affirmative votes shall be necessary for election. The Chairman of the Membership Committee shall notify the applicant of her election to membership.

The form of endorsement shall be as follows:

I, the undersigned, having personally known the above applicant for a period of..... (State number of years or months), vouch for her as a desirable member of THE EBELL OF LOS ANGELES.

Not more than one member of any family shall be accepted as endorser for the same applicant.

No member of the Club may sign more than two applications for regular membership, two for temporary membership, and two for Junior membership during one year.

SEC. 2. Each member of the Club must sign the By-Laws before she shall be entitled to any of the rights or privileges of membership.

SEC. 3. The memberships in this Club shall be classified as (1) Regular, (2) Life, (3) Honorary Life, and (4) Special. Special memberships may be Complimentary, Junior, Temporary.

SEC. 4. A regular member is one who pays full fees and dues and who is entitled to all the privileges of the Club and to an interest in the assets of the corporation and its management.

SEC. 5. Any member who has continued in good and regular standing for one (1) year may apply for life membership by signing blank provided. The application shall be investigated, published, and voted upon as provided for application for regular membership in Article VIII, Section 1. If granted, the applicant shall pay five hundred dollars (\$500), receive a certificate of life membership, and be exempt from payment of annual dues. She shall retain all the rights and privileges of a regular member.

SEC. 6. Honorary life membership in this Club may be given to a regular member by a three-fourths vote of the members present, in recognition of distinguished services. Before the vote is taken the name of the person to be so honored must be published in the Bulletin and announced from the platform

[The EBELL of Los Angeles]

at a regular Monday meeting. Such a member shall retain all the rights and privileges pertaining to ordinary membership, without payment of dues.

SEC. 7. A special membership in this Club does not confer any interest in the management, property, or assets of the corporation; or any vote.

SEC. 8. A special complimentary membership in this Club may be given to a non-member for one year, by a unanimous vote of the Executive Committee, in recognition of merit or for the best interests of the Club. Such a member shall not be required to pay admission fees or dues.

SEC. 9. The daughters of Ebell members and their friends, under the age of twenty-six (26) years, are entitled to become special members of this Club, at one-half the fees and dues of regular members. Such members shall be known as Ebell Juniors. They shall be privileged to attend one Monday program each month and any of the Study Departments. They may elect their own officers, have one regular meeting each month and manage their own affairs, subject to the guidance and approval of the Executive Committee.

SEC. 10. An application for Junior Membership in Ebell shall first be submitted to the Board of Governors and then shall follow the procedure for regular Club membership.

Any Ebell Junior may become a regular member of the Ebell upon written application to the Executive Committee and the payment of the difference in the registration fees.

SEC. 11. A temporary resident may, by having her name presented by two members in good standing, or by one member together with a card of the current year from a Federated Club, and with the approval of the Membership Committee, become a temporary member upon the payment of five dollars (\$5.00) a month for three months, at the expiration of which time a renewal of another three months may be applied for. This membership may be renewed once in any subsequent year. She shall have no interest in the management, property or assets of the corporation.

SEC. 12. Any member may resign at any time upon the presentation of such resignation in writing and the payment of all back dues. She shall then receive a card of resignation. Former members holding resignation cards and applying for reinstatement must follow the order prescribed for the admission of new members, except that they shall not be required to furnish endorsers. The admission fee for such member shall be the regular admission fee, or the dues accrued during the time of non-membership.

SEC. 13. The name of any member may be dropped from the roll of members upon the written request of twenty-five (25) regular members in good standing and the approval, by a majority vote, of the members of the Executive Committee.

[The EBELL of Los Angeles]

ARTICLE IX.

Dues.

SECTION 1. The Registration fee shall be one hundred dollars (\$100).

SEC. 2. The annual dues shall be thirty dollars (\$30). The Club year shall begin on the first day of July of the current year, at which time dues may be paid. One-half the dues becomes delinquent after October first and the second half becomes delinquent after March first of each year. Non-payment of dues for one year shall cause forfeiture of membership.

SEC. 3. The Executive Committee shall have authority to remit the fees and dues of any member for one year by unanimous consent, when it shall be deemed for the best interests of the Club.

SEC. 4. Members who reside more than fifty miles from the city, making possible only an occasional attendance at the regular meetings of the Club, shall, upon application and with the consent of the Executive Committee, be classed as non-resident members and have one-half their dues remitted.

SEC. 5. The Executive Committee may by unanimous vote and where the need is apparent remit one-half of the admission fees and dues of wives of resident clergymen when application for regular membership is made.

ARTICLE X.

Meetings.

SECTION 1. Beginning the first Monday in October, a regular meeting of the Club shall be held on each Monday until the end of June, except that the Executive Committee may, at its discretion, omit two meetings at the Christmas holiday season, and one at the end of June, or on any legal holiday, or may substitute a different date for any of these meetings. At all regular meetings Departments may report, programs be presented, or business be transacted.

SEC. 2. On the first Monday of each month may be held a business and social meeting of the Club for regular, life, and honorary life members only, at which time the Executive Committee may report on business transacted and bring new business before the Club.

SEC. 3. Not fewer than one hundred fifty (150) qualified voting members of this Club, personally attending at a regular meeting, shall constitute a quorum for the transaction of business.

SEC. 4. A regular meeting of the Board of Directors shall take place on the first and third Thursdays at 9:30 A. M.

[The EBELL of Los Angeles]

SEC. 5. A regular meeting of the Executive Committee shall take place on the first and third Thursdays at 10 A. M.

SEC. 6. The annual business meeting of the Club shall take place the first Monday in June, and the semi-annual business meeting the first Monday in January.

ARTICLE XI.

Elections.

SECTION 1. All Officers, except those appointed by the Board of Directors, shall be nominated and elected as provided in this article.

SEC. 2. All elections shall be by ballot and a plurality vote shall elect. At any election, except the annual election in June, if only one candidate is nominated for an office, the election may, by unanimous consent, be by *viva voce* vote.

Nominations.

SEC. 3. All matters pertaining to the nominating ballot and to the election shall be arranged by an Election Board of five members, three of whom shall be elected by the Club members, on the first Monday in April. The other two shall be named by the Executive Committee, and at least one of these two shall be a member of that body. The Executive Committee shall fill any vacancy occurring on the Election Board.

The names of the candidates proposed for office in the Club shall be placed on the ballot through a nominating petition signed by not fewer than one hundred (100) nor more than one hundred fifty (150) regular members of the Club of more than one year's standing. Nominating petitions may be secured at the office on and after the first Monday in April. Said nominating petition must be filed with the Election Board or with the Clerk in the office on or before the first Monday in May.

The nominating petition shall read as follows:

We, the undersigned, regular members of THE EBELL OF LOS ANGELES, propose the name of.....in as a nominee for the office of.....in THE EBELL OF LOS ANGELES for the term from July 1, 19....., to July 1, 19.....; and we hereby certify that we have not signed a nominating petition for any other candidate for the same office.

Upon receipt of a properly signed petition, the Election Board shall communicate with the proposed nominee to secure her consent to serve, if elected. If the consent is not secured, the petition becomes void. If no nominee is proposed by petition for some certain office, the Election Board shall nominate one or more persons for that office.

SEC. 4. On the second Monday in May the chairman of the Election Board shall report to the Club the nominees for the different offices.

[The EBELL of Los Angeles]

The Election Board shall prepare a sample ballot, which shall be posted on the Bulletin Board at the Club House from the second Monday in May until the first Monday in June. A copy of the sample ballot shall be sent to every Club member with the Monthly Bulletin for June.

Election.

SEC. 5. Two Directors, to hold office for three years, shall be elected at each annual election, and shall not be eligible for a second consecutive term. Officers shall be elected for one year, and shall not be eligible for election to the same office for more than two consecutive terms. This shall not apply to officers appointed by the Board of Directors. The President, by virtue of her office, is elected a Director for one year.

SEC. 6. The annual election of Directors and Officers for the ensuing year shall be held on the first Monday in June. No further notice of the election shall be necessary.

Officers shall be chosen by ballot. Members shall indicate their choice by placing a cross (X) after the name of one candidate for each office to be filled, or by writing the name of the person for whom she wishes to vote, if such name is not printed on the ballot.

SEC. 7. Balloting shall take place between the hours of ten A. M. and three P. M. of the date set; three members of the Election Board must be present during the balloting. Each member shall be required to register before casting her ballot. The Chairman of the Election Board shall notify each candidate of the result of the election, and post the names of the officers-elect on the bulletin board, as soon as possible after the votes are counted, and report to the Club on the second Monday in June the number of votes cast for each candidate.

SEC. 8. Installation of Directors and Officers shall take place at the last regular meeting in June, and they shall enter upon their duties at the regular meeting of the Executive Committee, the fourth Thursday in June, provided, however, that the President-elect may call special meetings of the incoming Executive Committee during the month of June following her election, to ratify appointments to committees and the officers of the departments for the ensuing year.

ARTICLE XII.

Club Activities.

SECTION 1. This Club shall have five definite forms of activity: (1) The general Monday afternoon programs under the direction of the Second Vice-President; (2) The Study Departments under the direction of the General Curator; (3) The Social Welfare Work in charge of the Chairman of Rest Cottage Association, the Chairman of Practical Relief, the Chairman of Benefits, and one Director, who shall be chosen by the Board of Directors from their own number, and who shall supervise the miscellaneous philanthropic gifts and activities of the Club; (4) the Department of Scholarships under a Chairman of Scholarships; and (5) the Ebell Juniors, who shall have self

[The EBELL of Los Angeles]

government, subject to the approval of the Executive Committee of Ebell.

SEC. 2. Each Study Department shall have a Curator, who shall be appointed by the Executive Committee. All Curators are subject to and shall report to and confer with the General Curator.

RULE 1. All members of Departments must be members of THE EBELL OF LOS ANGELES.

RULE 2. Members wishing to form Departments must apply to the Executive Committee through the General Curator.

RULE 3. Curators shall preside at the meetings of their Departments, and plan a course of study and make an annual report of the work of the previous year when called upon to do so by the Executive Committee.

RULE 4. Departments have no power to organize or disband, nor to dismiss or appoint Curators, but may express a preference to the Executive Committee.

RULE 5. All Departments are open and free to all members of the Club.

RULE 6. No Department or any officer thereof shall have power to incur any indebtedness or liability binding upon the Club, but shall defray all its expenses not properly authorized in detail by the Executive Committee.

SEC. 3. At a regular meeting in May each department may propose the name of one or more members for each of the offices of the Department for the ensuing year. The Curator shall hand these names to the General Curator-elect the first week in June, to be presented by her to the Executive Committee.

ARTICLE XIII.

Business.

SECTION 1. All communications on business must be presented in writing, and must pass the Executive Committee before being presented to the Club.

SEC. 2. Fifty members in good and regular standing may in writing at any time request special action by the Executive Committee. The Executive Committee shall at once investigate the matter and refer it back to the Club.

ARTICLE XIV.

Amendments.

SECTION 1. The power to amend the By-Laws of the Club may be exercised at any regular meeting by a two-thirds vote of the members so assembled, due notice of the proposed changes having been given.

SEC. 2. The required notice of proposed changes in the By-Laws shall consist in mailing to every member of the Club, not fewer than ten days before the vote is to be taken, a

Oct. 1930
1/2 1930 15%

[The EBELL of Los Angeles]

printed copy of the section or sections it is proposed to amend, with the change or changes clearly indicated thereon, and the date of voting.

SEC. 3. Any such amendment so adopted, shall, when certified by the Board of Directors, become effective.

SEC. 4. Only those eligible to vote may attend the business meetings at which By-Laws are to be amended or adopted.

ARTICLE XV.

Parliamentary Authority.

All meetings of the Club and of the Executive Committee shall be governed by "Robert's Rules of Order Revised," in all cases to which they are applicable, and in which they are not inconsistent with the By-Laws or Special Rules of Order of the Club.

ARTICLE XVI.

Charter Day.

The twenty-seventh day of October of each year shall be known as "Charter Day," commemorating the organization of the Club. A reception in honor of this event shall be given on the last Monday in October, when the members of the Club may be presented to the newly elected officers.

ARTICLE XVII.

Notice of Meetings.

No notice need be given of any of the stated meetings of this Club, or of the Board of Directors, or of any of the committees or other convening bodies of the Club, the time of holding of which is fixed by these By-Laws. Any of such meetings may be adjourned to a day certain, even though less than a quorum be present, and no further notice of such adjourned meeting need be given, and any business may be done at such adjourned meeting which might have been transacted at the original meeting. Notice of all special meetings must be given, either personally or through the mail, or by posting on the Bulletin Board for such reasonable time as the officer calling the special meeting may prescribe.

Whereas, the provisions of these By-Laws require the signature of each member of THE EBELL CLUB, and those who have already signed the By-Laws of the Club have, by such signing, bound and pledged themselves to abide by the Laws and Regulations of the Club, therefore we do hereby, in signing the same pledge ourselves also to abide by these Laws and Regulations.

The foregoing By-Laws comprise the original By-Laws of the Club adopted at the first regular meeting on the first day of September, 1898, and as amended from time to time by the Club up to and inclusive of June, 1930. And the foregoing By-Laws have been adopted and passed in all respects in accordance with the rules of the Club at legally-called meetings of the Club, and of the Board of Directors, as required by law.

[The EBELL of Los Angeles]

Standing Rules

Admission to all meetings shall be by card of current term only.

Regular members may bring one guest to all *open* Monday afternoon programs by paying fifty cents.

No person eligible to membership shall be admitted as a guest to more than two Monday afternoon meetings in one year.

Auditorium guest tickets are sold by the Guest Ticket Committee at the Lucerne Street entrance. This committee is on duty one hour before each meeting held in the Auditorium.

Regular members will receive ten guest cards for departments; one-half to be issued October first and one-half March first.

Any member of an out-of-town federated club may, on presentation of credentials, receive a complimentary guest card good for ten days.

Current membership cards will serve as cards of introduction to federated clubs of other cities.

A check for admission fee must accompany all applications for membership.

New members notified of their election during February or June shall pay dues from March first and October first, respectively.

Applications for non-resident rates will not be granted after October first for the ensuing year, or after March first for the last half of the year.

Endorsers of temporary membership applicants must state length of time applicants have been in Los Angeles and probable length of stay. All applications must be made in writing each year and the membership must be continuous from the date upon which it is granted.

Canvassing for funds to provide gifts for curators, instructors or officers is definitely against the policy of the Club.

No appeals for financial aid shall be made from the plat-

[*The EBELL of Los Angeles*]

form or in the club rooms except by permission of the President and Executive Committee; nor shall there be any personal canvass for funds, but a table may be so placed that voluntary contributions may be received.

Ebell seeks information on legislative measures, but does not endorse partisan political measures or persons.

No refreshments are to be served at any time in the Reception Room except to the Reception Committee.

Luncheon tickets will be on sale in the Galeria every club day from 11:30 A.M. to 1:00 P.M. At other times they may be procured at the office.

For the convenience of members, checks mailed to the office will be accepted for reservations, but no reservations may be made over the telephone.

To insure efficient service, reservations should be made for the Wednesday luncheons and the Thursday night dinners by 5:00 P.M. of the day preceding.

Reservations are not obligatory for the Monday, Tuesday, Thursday and Friday luncheons.

Tables may be reserved for Departments and other groups.

It is a rule of the Club that there shall be no tipping.

[*The EBELL of Los Angeles*]

General Federation Officers

President, Mrs. John F. Sippel, Baltimore, Maryland.

First Vice-President, Mrs. Grace Morrison Poole, Brockton, Massachusetts.

Recording Secretary, Mrs. Henry C. Taylor, Bloomfield, Iowa.

Treasurer, Mrs. Edward Hammett, 1209 North Seventh Street, Sheboygan, Wisconsin.

General Federation Headquarters, 1734 N Street, N.W., Washington, D. C.

Notices

Office open daily from 9 A.M. to 5 P.M. except Saturday afternoon during August.

Official Club pins may be purchased at the office.

Departments are open to all members of Ebell.

The Bulletin Board will note any change in date of meetings.

The Charter Day reception will be held on the last Monday in October.

Office

Financial Secretary, Miss Cecilia G. Lower, 743 South Lucerne Boulevard.

Assistant Financial Secretary and Bookkeeper, Miss Elizabeth Murray.

Office Assistant, Miss Vyra Shultz.

Route 4
Box 54
San Jose

Index

ADVISORY COMMITTEE OF PAST PRESIDENTS	10
---	----

APPOINTIVE COMMITTEES:

Benefits	11
By-Laws	26
Club Survey	12
Courtesy	12
Credentials	13
First Aid	14
Guest Tickets—Auditorium	14
House	14
Information and Guides	20
Library	20
Magazine and Year Book	20
Membership	20
Practical Relief	19
Press and Publicity	20
Programs	21
Scholarships	21
Social Welfare Activities	21
Solarium Teas	23
Transportation	24
Ushers	24
Ways and Means	25

ARTICLES OF INCORPORATION	177
---------------------------------	-----

BY-LAWS	179
---------------	-----

DEPARTMENTS OF EBELL:

Applied Design	46
Art and Travel	46
Art Exhibitions	47
Better American Speech	47
Bible Literature	48
Book Chamber	48
Browning	48
Drama	49
Drama Workshop	49
French	50
Law	50
Lives and Times	50
Music	50
Parliamentary Law	51
Poetry	51

[The EBELL of Los Angeles]

Psychology	51
Public Affairs	52
Shakespeare	52
Spanish	52
DEPARTMENT PROGRAMS	55
DIRECTORS:	
Past	110
Present	9
EBELL JUNIORS:	
Advisory Committee	98
By-Laws	108
Committees	98
Membership	105
Officers	98
Report of President	101
EXECUTIVE COMMITTEE, SUB-COMMITTEES OF	10
GENERAL FEDERATION OFFICERS	193
IN MEMORIAM	176
LUNCHEON SPEAKERS	74
MEMBERSHIP:	
Charter	117
General	120
Honorary Life	117
Life	118
Temporary	175
NOTICES	193
OFFICE	193
OFFICERS:	
Past	111
Present	8

[The EBELL of Los Angeles]

ORGANIZATIONS IN WHICH EBELL HOLDS MEMBERSHIP	79
PROGRAMS, DEPARTMENT	55
REPORTS:	
Art Exhibitions Committee	68
Benefits Committee	42
Corresponding Secretary	35
Ebell Rest Cottage Association	85
Former Officers' Round Table	40
Fourth Vice-President	34
General Curator	53
General Federation Secretary	41
Library Committee	43
Practical Relief Committee	80
President	27
Program Committee	44
Recording Secretary	32
Scholarships Committee	71
Treasurer	36
REST COTTAGE ASSOCIATION:	
By-Laws	95
Committees	22
Form of Bequest or Devise for Benefit of Ebell Rest Cottage	94
Life Membership	89
Memorial Membership	90
Officers	22
Report of Ebell Rest Cottage Association	85
Resolutions Establishing Ebell Rest Cottage Association	92
Treasurer's Report	87
STANDING RULES	191

June 312

Wacker

2014
Black
Yellow
Brown