

The  
Bell  
of  
Los Angeles  
Co

Year Book 1931-32



scholarship page 72





*Musillo*



# The Hell of Los Angeles

4400 WILSHIRE BOULEVARD  
LOS ANGELES

4401 WEST EIGHTH STREET  
Theatre Entrance

743 SOUTH LUCERNE BOULEVARD  
Office Entrance

Telephone ORegon 4104

ORGANIZED 1894  
INCORPORATED 1897  
JOINED GENERAL FEDERATION 1897  
CHARTER MEMBER STATE FEDERATION 1900



Ὁδὸν εὕρησω ἢ ποιήσω  
*I will find a way or make one*

(FACSIMILE OF DR. ARIAN EBELL'S CHOSEN MOTTO)



## Board of Directors

1931-1932

Mrs. Charles S. Crail, *President*  
Telephone WHitney 4722

Mrs. Albert H. Purdue, *First Vice-President*  
Telephone FITzroy 5569

Mrs. Charles F. Rathman, *Second Vice-President*  
Telephone FITzroy 1715

Mrs. John A. M. Robb, *Third Vice-President*  
Telephone SYcamore 1616

Mrs. Frank Karr, *Fourth Vice-President*  
Telephone WASHINGTON 4743

Mrs. Jess E. Wilson, *Recording Secretary*  
Telephone OREGON 5136

Mrs. William Milton Kinney, *Corresponding Secretary*  
*General Federation Secretary*  
Telephone GRANite 7931

Mrs. Robert L. Burns, *Treasurer*  
Telephone FITzroy 2838

Mrs. W. L. McLeod, *General Curator*  
Telephone HEMPstead 6632

Mrs. Chester Carlisle Ashley, *Chairman of Finance*  
Telephone ATLantic 7395

Mrs. Harry A. Ford, *Chairman of Hospitality and Welfare*  
Telephone HEMPstead 1352

Mrs. A. Bennett Cooke, *Chairman of Public Relations*  
*and Library*  
Telephone FITzroy 3040

Mrs. James Andrew Rogers, *Chairman of Theatre and Rentals*  
Telephone GRANite 3330

Mrs. William R. Wherry, *Chairman of Ebell Rest*  
*Cottage Association*  
Telephone WYoming 3419

Mrs. Charles Howe, *Chairman of Scholarships*  
Telephone WASHINGTON 8614

## Executive Committee

Mrs. Charles S. Crail, *President*

Mrs. Albert H. Purdue, *First Vice-President*

Mrs. Jess E. Wilson, *Recording Secretary*

Mrs. Robert L. Burns, *Treasurer*

Mrs. Chester Carlisle Ashley, *Chairman of Finance*

## Nominating Committee

Mrs. Allison Barlow

Mrs. W. S. Bartlett

Miss Frederica de Laguna

Miss Ada A. Dryden

Mrs. Leslie Randall Hewitt

Miss Laura Paxton

Mrs. Edward Everett Sherrard

Mrs. William Harrison Smith

Mrs. Lyman Brambaugh Stookey

## Sub-Committees of the Board of Directors

*Finance*, Mrs. Chester Carlisle Ashley, *Chairman*

Mrs. Robert L. Burns

Mrs. John A. M. Robb

Mrs. Albert H. Purdue

Mrs. James Andrew Rogers

*Office*, Mrs. Jess E. Wilson, *Chairman*

Mrs. Chester Carlisle Ashley

Mrs. William Milton Kinney

Mrs. William R. Wherry

*Printing*, Mrs. Charles F. Rathman, *Chairman*

Mrs. Frank Karr

Mrs. W. L. McLeod

Mrs. William Milton Kinney

Mrs. Albert H. Purdue

*Public Relations*, Mrs. A. Bennett Cooke, *Chairman*

Mrs. Harry A. Ford

Mrs. James Andrew Rogers

Mrs. Charles Howe

Mrs. William R. Wherry

*Rentals*, Mrs. James Andrew Rogers, *Chairman*

Mrs. Robert L. Burns

Mrs. John A. M. Robb

*Standing Rules and Policies*, Mrs. Frank Karr, *Chairman*

Mrs. A. Bennett Cooke

Mrs. Jess E. Wilson



## Advisory Committee of Past Presidents

Mrs. Robert J. Burdette	Mrs. William Luke Jones
Mrs. Charles N. Flint	Mrs. W. S. Bartlett
Mrs. Frank W. King	Mrs. Chester Carlisle Ashley
Mrs. Philip Gengembre Hubert	Mrs. Grantland Seaton Long
Mrs. Willitts J. Hole	Mrs. William Read
Mrs. Edward C. Bellows	Mrs. A. Bennett Cooke

and

Mrs. Josiah Evans Cowles

*Past President General Federation of Women's Clubs*

## Club Parliamentarian

Mrs. Charles S. McKelvey

## President's Aides

Mrs. John B. T. Campbell	Mrs. Charles F. De Long
--------------------------	-------------------------

## President's Pages

Miss Margaret S. Bullock	Mrs. Gordon B. Crary
--------------------------	----------------------

## Appointive Committees

### Club Survey

<i>Chairman</i> . . . . .	Mrs. S. Berthine Bailey
<i>Assistant Chairmen</i> . . . .	Mrs. Alvin W. Ault
	Mrs. Matthew William Harker
	Mrs. Robert H. Hunstock

### Assistants

Mrs. Walter E. Barrett	Mrs. Richard Raymond Gunter
Mrs. George J. Coté	Mrs. Leroy Freeman Ireland
	Mrs. Frank Lambert Stiff

### Credentials

<i>Chairman</i> . . . . .	Mrs. Frank Leslie McKain
<i>Assistant Chairmen</i> . . . .	Mrs. T. G. Mernin
	Mrs. Roscoe Neal
	Mrs. Harry Edmund Purdy

### Special Chairmen

Mrs. John E. Biby	Mrs. Benjamin A. Rhoades
Mrs. Harry B. Lamport	Mrs. Robert E. Rogers
Mrs. E. C. Pritchard	Mrs. Jack Ruwe
Mrs. William A. Quinlan	Mrs. Alfred S. Varian
	Mrs. Bertin A. Weyl

### Assistant Special Chairmen

Miss Mabel Ballance	Mrs. Arthur C. Jamison
Mrs. John A. Brewer	Mrs. Emma Lou Lipke
Mrs. William Brill	Mrs. Katheryne L. Patterson
Mrs. George C. Esker	Mrs. G. Ivan Peoples
Mrs. J. B. Gist	Mrs. Edward Rothe
Mrs. H. Earl Huston	Mrs. D. Stanley Setnan
Mrs. J. M. Hutchinson	Mrs. Dora Smith Stearns
	Mrs. Ralph Franklin Ware

### Assistants

Mrs. Walter Albert	Mrs. Lida E. Braschi
Mrs. Ruth Dexter Allen	Mrs. Dickenson Brown
Mrs. John B. Armitage	Mrs. Lucius K. Chase
Mrs. J. F. Balliet	Mrs. Charles David Cleaveland
Mrs. E. H. Baremore	Miss Sara Elizabeth Crossman
Mrs. Ralph W. Beeks	Miss Ida Crowell
Mrs. Robert Ellis Bering	Mrs. William Dexter Curtis
Mrs. Albert Blauvelt	Mrs. Arthur Cooke Davis
Mrs. Harry S. Botsford	Mrs. Addison B. Day



[The EBELL of Los Angeles]

Mrs. John F. DeLeot	Mrs. Levi McGee
Mrs. Thomas Jefferson Douglass, Jr.	Mrs. Robert Emmett McGurl
Mrs. Isaac Fareneman	Miss Marie McMullen
Mrs. Felix Farwell	Mrs. Stanley Miller
Mrs. Augustina M. Fisk	Mrs. W. L. Moreland
Mrs. Edwin L. Fosdick	Mrs. Slocum Barker Norton
Mrs. Henry Freeman	Mrs. Edward Opel
Mrs. Florence S. French	Mrs. Thomas F. Osborn
Mrs. Florence R. Frowine	Mrs. Elbert B. Osborne
Mrs. Willis E. Good	Mrs. Max Parker
Mrs. Alan Goodan	Miss Myrtle Lucile Parks
Mrs. James Gysin	Mrs. May J. Pennoyer
Mrs. Edward E. Hatch	Mrs. Erwin Phillips
Mrs. Clifford C. Hine	Miss Helen G. Pope
Mrs. William M. Holland	Mrs. W. H. Ramsey
Mrs. Charles Emil Howard	Mrs. Henry C. Rice
Mrs. Arthur Taggart Jackson	Mrs. A. F. Southwick
Mrs. Claude M. Jones	Miss Norma Stoner
Mrs. E. O. Kamm	Mrs. Albert Taub
Mrs. Felix G. Kerston	Mrs. Edward D. Turner
Mrs. Joseph M. LeRoy	Mrs. A. Willis Warfield
Mrs. Charles E. Love	Mrs. Weldon D. Whelan, Jr.
Mrs. Emmet Banks McClure	Miss Guinevere Winchester
Mrs. Geo. Francis McDermont	Mrs. J. G. Wise
	Mrs. Roy E. Zimmerman

**Guest Tickets, Auditorium**

<i>Chairman</i> . . . . .	Mrs. Louise Helen Kramer
<i>Assistant Chairmen</i> . . . . .	Mrs. J. C. Kuchel
	Mrs. Edmund W. Pugh

*Assistants*

Mrs. T. O. Babb	Mrs. Mattie B. Lawton
Mrs. Roy Howell Bennett	Mrs. Emma Moyer
Mrs. Gwen F. Burla	Miss Emily A. Orr
Mrs. M. L. Carter	Mrs. Victor M. Reid
Miss Isabel May Chrystie	Mrs. W. A. Robertson
Miss Belle Crowell	Mrs. Frank A. Rockhold
Mrs. Edward Hewitt Garrett	Mrs. Robert G. Schroeter
Miss Eva Nancy Johnson	Mrs. George Cookman Watson
Mrs. A. Halden Jones	Mrs. Frederic T. Woodman

**Hospitality**

<i>Chairman</i> . . . . .	Mrs. Harry A. Ford
<i>Assistant</i> . . . . .	Mrs. Frank Brown Wheat

[The EBELL of Los Angeles]

**Courtesy**

<i>Chairman</i> . . . . .	Mrs. Frank Howell Stanbery
<i>Assistant Chairmen</i> . . . . .	Mrs. Harry Walton Adams
	Mrs. Allen Wood Ellington

*Hostesses*

*Past Presidents and Former Officers*

*October*

Mrs. Fredrick Warren Johnson	Mrs. Thomas B. Stowell
Mrs. F. E. Lamberton	Mrs. George C. Ward

*November*

Mrs. Lyman Curtis Blakeslee	Mrs. Jay B. Millard
Mrs. J. E. Carr	Mrs. Thomas N. Newell

*December*

Mrs. Harry Leigh Bentley	Mrs. Lyman Farwell
Mrs. R. C. Chaffin	Mrs. Gustave Pockels

*January*

Mrs. Edward C. Bellows	Mrs. F. C. Langdon
Mrs. Rose E. Charles	Miss Hattie A. Newman

*February*

Mrs. Roy Charles Arnold	Miss Charlotte M. Rockwell
Mrs. Charles V. Craig	Mrs. Milton K. Young

*March*

Mrs. Lewis W. Andrews	Mrs. Harold Janss
Mrs. W. H. Fine	Mrs. Harry J. Tremaine

*April*

Mrs. John A. Ferguson	Mrs. Laura P. Joyce
Mrs. Julian Ellsworth Garnsey	Mrs. William C. Warmington

*May*

Mrs. Oliver S. Hershman	Mrs. Frances G. Shettler
Mrs. Charles Pike	Mrs. Sherman W. Wiggins

*June*

Mrs. Grantland Seaton Long	Miss Florence Riley
Mrs. Homer A. Miller	Mrs. George W. Shugers
	Mrs. Chappell Q. Stanton

**Special Hospitality**

<i>Chairman</i> . . . . .	Mrs. Frances Arvilla Sheppard
---------------------------	-------------------------------

*October*

Mrs. Berne S. Barker	Mrs. Willitts J. Hole
Mrs. Charles D. Burt	Mrs. Alfred W. Rea
	Mrs. Delmar A. Smith

*November*

Mrs. George Alexander Brock	Mrs. Willis Charles Sharon
Mrs. William J. Chichester	Mrs. J. C. Stubbs



[The EBELL of Los Angeles]

*December*

Mrs. Robert M. Allan      Mrs. R. T. Burge  
Mrs. Edward Richard Potter

*January*

Mrs. Christian N. Brown      Mrs. Seeley Wintersmith Mudd  
Mrs. James Garfield Warren

*February*

Mrs. Harry A. Cherrier      Mrs. Charles R. Smurr  
Mrs. Charles Wier

*March*

Mrs. Charles D. Hill      Mrs. William Harrison Smith  
Mrs. Arthur Russell Wilson

*April*

Mrs. J. G. Early      Miss Mary W. Knapp  
Mrs. Lucile Bender Weddendorf

*May*

Mrs. W. A. Greenwald      Mrs. John H. Miller  
Mrs. J. M. Rust

*June*

Mrs. H. Kenyon Burch      Mrs. Robert Ladd Gifford  
Mrs. Esther C. Ide

*Thursday Night Dinners*

*Hostesses in Dining Room*

*Chairman* . . . . . Mrs. William H. Onions  
*Assistant Chairman* . . . . . Mrs. C. H. McWilliams

*Assistants*

Mrs. Forrest M. Casey      Mrs. E. H. Moles  
Mrs. Harriet D. Day      Miss Bertha Oliver  
Mrs. Frank Demond      Mrs. A. Carman Smith  
Mrs. Francis Edwin Ford      Mrs. O. C. Staby  
Mrs. Sabra J. George      Mrs. Charles E. Ward  
Mrs. Jake Lieb      Mrs. Henry M. Willis

*Hostesses in Reception Room*

*Chairman* . . . . . Mrs. Harry Philp

*Assistants*

Miss Fannie M. Adams      Miss Ada A. Dryden  
Mrs. Frank H. Brooks      Mrs. Ella E. Duncan  
Mrs. Charles W. Brown      Mrs. John L. Fleming  
Dr. Charlotte M. Brown      Mrs. Armitage S. C. Forbes  
Miss Willie Elise Brown      Mrs. Otis B. Franklin  
Mrs. Oliver Converse Bryant      Mrs. James Henry French  
Mrs. George D. Chambers      Miss Grace Fulmer  
Mrs. Joe Crail      Mrs. Daniel G. Grant

[The EBELL of Los Angeles]

Mrs. H. M. Haldeman	Mrs. David Walter McCune
Mrs. Sidney M. Haskell	Mrs. J. A. McCusker
Mrs. Fred C. Hathaway	Mrs. Stanley Miller
Miss Beatrice Hewitt	Mrs. Thorwald A. Probst
Mrs. Wm. Irving Hollingsworth	Mrs. Dick Smith
Mrs. W. O. Jenkins	Mrs. I. J. Stowitts
Mrs. Sarah S. Jennings	Mrs. W. E. Urick
Mrs. James W. Johnson	Mrs. Walter Johnson Veale
Mrs. Henry Levinson	Mrs. Herbert Johnstone Whitley
Mrs. Louis B. Mayer	Mrs. Hartwig C. Wolfe
	Mrs. Benedict Walter Zens

*House*

*Chairman* . . . . . Mrs. John A. M. Robb

*Assistants*

Mrs. Marshall Andrews      Mrs. Wilbur E. Labry  
Mrs. Leigh M. Griffith      Mrs. Louise K. Pratt

*Adjustments and Repairs*

*Chairman* . . . . . Mrs. Bruce H. Cass

*Furnishings*

*Chairman* . . . . . Mrs. Irene P. de Galler

*Assistants*

Mrs. Edward C. Magauran      Mrs. R. W. Monkman

*Decorations*

*Luncheons*

*Chairman* . . . . . Mrs. Wilbur Bruce Baker  
*Assistant Chairmen* . . . . . Mrs. David Walter McCune  
Mrs. Henry L. VonderKuhlen

*Special Chairmen*

*October* . . . . . Mrs. Stephen Amos Bulfinch  
*November* . . . . . Mrs. F. H. Nettleton  
*December* . . . . . Mrs. W. L. Stevens  
*January* . . . . . Mrs. Elbert B. Osborne  
*February* . . . . . Mrs. Joseph James Wright  
*March* . . . . . Mrs. Anne Stoltz  
*April* . . . . . Mrs. Charles C. Tanner  
*May* . . . . . Mrs. Arthur C. LaTouche  
*June* . . . . . Mrs. A. McMaster Fenwick

*Dinners*

Mrs. Watson Eugene Barnes      Mrs. Edwin Hart Cooper  
Mrs. Charles C. Leary



[The EBELL of Los Angeles]

*Assistants, Luncheons and Dinners*

Mrs. Mary Churchill Allison	Mrs. Oliver Jay Schieber
Mrs. Elizabeth R. Blackburn	Mrs. W. R. Steele
Mrs. Fred R. Carver	Mrs. John T. Sterling
Miss Frances A. Everett	Miss Effie Walch
Mrs. E. Percy Gridley	Mrs. Warren Cash Watkins
Mrs. Edith M. Hackley	Mrs. Frank P. Wells
Mrs. Elizabeth M. Hanna	Mrs. Lewis A. Winston
Miss Mabel A. Sanders	Mrs. Frederic T. Woodman

*Special Occasions*

<i>Chairman</i> . . . . .	Mrs. George W. Smith
<i>Assistant Chairman</i> . . . . .	Mrs. Louis J. Pozzo

*Assistants*

Mrs. Elbert Bell	Mrs. Frank M. Dimmick
Mrs. John Carling	Mrs. Wesley D. Fisher
Mrs. A. S. Cochran	Mrs. Russell S. Padget
Mrs. Arthur Nelson Damon	Mrs. Earl Sweet

*Luncheon Hostesses*

<i>Special Chairman</i> . . . . .	Mrs. Nellie S. Meigs
-----------------------------------	----------------------

*Assistants*

Mrs. Mabel C. Alexander	Mrs. R. W. Moyer
Mrs. George W. Grimes	Miss Grace G. Pease
Mrs. Fred L. Hadlock	Mrs. Roy Porter
Mrs. C. Howard Heard	Mrs. Sara E. Smith
Mrs. L. J. McConnell	Mrs. Edward Niles Stark

<i>Special Chairman</i> . . . . .	Mrs. Helen Morehouse
-----------------------------------	----------------------

*Assistants*

Mrs. Melvin E. Breesee	Mrs. Irving J. Mitchell
Mrs. G. R. Chase	Mrs. Edward Turner Sherer
Mrs. Horatio Cogswell	Mrs. Clyde C. Shoemaker
Mrs. John Park Dougall	Mrs. John P. Spencer
Mrs. Clarence W. Douglass	Mrs. Albert B. Ulrey

<i>Special Chairman</i> . . . . .	Mrs. Ella W. Pither
-----------------------------------	---------------------

*Assistants*

Mrs. James Martin Buchan	Mrs. Elizabeth R. Rubey
Mrs. John Potter Burrows	Mrs. Milton LeRoy Stannard
Mrs. John H. Fritz	Miss Ida Frances Underhill
Mrs. Edward Glover Judson	Mrs. James Linn Van Norman
Mrs. Clark C. Keeler	Mrs. Frank A. Weller

<i>Special Chairman</i> . . . . .	Mrs. C. J. Strangman
-----------------------------------	----------------------

*Assistants*

Mrs. Roscoe Madison Breeden	Mrs. Donald F. Harrison
Mrs. Thomas D. Craig	Mrs. Charles La Fever
Mrs. Howard H. Daniels	Mrs. Charles Edward Lambert
Mrs. Hewlett F. Duryea	Mrs. Stewart F. Macfarlane
Mrs. R. Morgan Galbreth	Mrs. Charles L. Waite
Mrs. Dura Marshall Woodard	

[The EBELL of Los Angeles]

<i>Special Chairman</i> . . . . .	Miss Clemence A. Renard
-----------------------------------	-------------------------

*Special Assistants*

Mrs. M. atthew John Bedall	Mrs. Earl Roy Odell
Mrs. Charles E. Garstang	Mrs. Charles G. Rhoades
Mrs. A. E. Hurley	Mrs. Frank Elmer Rich
Mrs. Samuel P. Morse	Mrs. Irwin Mitchell Stevens

*Assistants*

Mrs. Charles William Baker	Mrs. Ray T. Moore
Mrs. Charles E. D. Bunnell	Mrs. R. L. Pitcairn
Mrs. Joseph L. Leavitt	Mrs. Herman C. Schmidt

*Private Parties*

<i>Chairman</i> . . . . .	Mrs. Bertram Eugene Green
---------------------------	---------------------------

*Treas*

<i>Chairman</i> . . . . .	Mrs. William Henry
<i>Assistant Chairmen</i> . . . . .	Mrs. Shannon Crandall
Mrs. Francis Orlando Jean	Miss Mamie Nevada Voight

*Hostesses*

Mrs. Thomas Franklin Berkeley	Mrs. Cecil R. Luton
Mrs. Frank A. Bowles	Mrs. Charles S. Marston
Mrs. Blanche B. Burmister	Mrs. Emmette Eugene Nott
Mrs. Alfred E. Burns	Mrs. John A. Rush
Mrs. Mabel L. Eccles	Mrs. Charles B. Van Vorst
Mrs. Frank Paige Fay	Mrs. Frank Viault
Mrs. Edgar A. Frost	Mrs. W. H. Whitesell
Mrs. Robert M. Hartwell	Mrs. R. E. Whitson

*Assistants*

Mrs. Richard H. Allen	Mrs. J. Walter Burns
Mrs. A. Ammerman	Mrs. Jessie Bryson Burry
Mrs. L. M. Anderson	Mrs. Allen D. Butt
Mrs. William Daniel Andrus	Mrs. William F. Callender
Mrs. Frank S. Atherton	Mrs. M. L. Canfield
Mrs. Irving Van Aken Auger	Mrs. Marion Pomeroy Carlock
Mrs. Charles E. Bacon	Mrs. George O. Carlson
Mrs. Granville K. Barrere	Mrs. Walter M. Catlin
Miss Della F. Bates	Miss Carrie Alice Clarke
Mrs. Edward Albertson Bigley	Mrs. Edgar Harris Cline
Mrs. Bruce Blackburn	Mrs. U. T. Clotfelter
Mrs. Frederic H. Blair	Mrs. James Orley Clutter
Mrs. R. H. Bluemle	Mrs. Charles J. Colden
Mrs. Luman M. Bogue	Mrs. Edward Mason Coleman
Mrs. Eugene R. Bohlinger	Mrs. Madge H. Connell
Mrs. E. T. Bowen	Mrs. Edward H. Cooke
Mrs. J. Frank Bowen	Mrs. W. N. Crane
Mrs. H. L. Boynton	Mrs. John J. Daly
Mrs. William A. Bradshaw	Mrs. F. J. Davidson
Mrs. Marshall Breeden	Mrs. John Harmon Decius
Mrs. Edwin J. Brént	Mrs. Charles E. Duer
Mrs. Stephen Driver Brooks	Mrs. D. K. Edwards
Mrs. S. M. Browne	Mrs. Neuman Essick
Mrs. Augusta Burgwald	Mrs. Matthew W. Everhardy



[The EBELL of Los Angeles]

Mrs. Fred L. Fallas	Mrs. Orra B. Monnette
Mrs. Anne Campbell FitzGerald	Mrs. Burdett Moody
Mrs. Edward W. Forgy	Miss Eva Adele Olney
Mrs. J. J. Foster	Mrs. Thomas Ormerod
Mrs. J. H. R. Franklin	Miss Decatur Jackson Page
Mrs. George Horton Freeman	Mrs. Willie O. Parker
Mrs. Ernest W. Fuller	Mrs. William Wight Pedder
Mrs. John H. Fullerton	Mrs. Keeling G. Pulliam
Mrs. J. B. Fullwood	Mrs. Paul Ridley
Mrs. Charles Gemmer	Mrs. Esther T. Ritterband
Mrs. H. A. Getz	Mrs. Phoebe A. Roberts
Mrs. Maud R. Gilfillan	Mrs. Frank Tyler Robinson
Mrs. Elmer Ellsworth Helms	Mrs. Edmund H. Rockwood
Mrs. Garrett Lansing Hogan	Mrs. Ruby A. Rossbach
Mrs. Robert Lee Holland	Mrs. Martha E. Sellwood
Mrs. D. L. Holman	Mrs. William Edmund Shehan
Mrs. De Forest Howry	Mrs. Burton Warren Smith
Mrs. Gertrude Huddel	Mrs. Marcius Curtis Smith
Miss Flora N. Hunter	Mrs. Thomas G. Somermeier
Mrs. Charles E. Jarvis	Mrs. Arthur Moseley Squire
Mrs. John Frederick Kanst	Mrs. David T. Stockman
Miss Anna J. Kellam	Mrs. Mary A. Stratton
Mrs. Edwin Westcott Keller	Mrs. Melissa J. Taber
Mrs. Hubert F. Laugharn	Mrs. W. J. Tummonds
Mrs. Mark B. Lewis	Mrs. Harold Wallace Tuttle
Mrs. Carl O. Lindberg	Mrs. Walter C. Vallikett
Mrs. Lawrence A. Lovell	Mrs. Jack W. Van Dorn
Mrs. G. H. Lowry	Mrs. A. J. Verheyen
Mrs. William Hawthorne Mayne	Mrs. Francis Albert Vickery
Miss M. Alice McCleary	Mrs. Thomas Vigus
Miss Ada A. McClelland	Mrs. Daisy D. Walker
Mrs. Leo J. McMahon	Mrs. Walter Walker
Mrs. Della Merrick	Mrs. Ada E. Winter
Mrs. Rowland A. Miller	Mrs. W. E. Woods
	Mrs. Sumpter F. Zombro

**Tickets**

Chairman . . . . . Mrs. Lillian F. Elliott  
 Assistant Chairmen . . . . Mrs. E. Linn Christopher  
 Mrs. Seymour D. Crout

**Assistants**

Mrs. E. J. Allison      Mrs. Katherine S. Parker  
 Mrs. Daley G. Bevis    Mrs. John Edward Reid  
 Mrs. Lee P. Jordan     Mrs. Dell Arthur Schweitzer  
 Mrs. L. E. Oates        Mrs. Howard B. Thomas  
 Mrs. E. U. Wheelock

**Information and Guides**

Chairman . . . . . Mrs. W. Frank Eaton  
 Assistant Chairmen . . . . Mrs. Ulysses Grant Miller  
                               Mrs. Ross Moore  
                               Mrs. W. T. Osterholt  
                               Mrs. Leon A. White

[The EBELL of Los Angeles]

**Assistants**

Mrs. F. S. Barnard      Miss Kate Douglass Hathaway  
 Mrs. Charles Flint Ellis    Mrs. Alice E. Moran  
 Miss Katherine Ellis        Mrs. John William Musselman  
 Mrs. George R. Graham      Mrs. Glenn Mason Scofield

**Guides**

Mrs. George W. McDill      Mrs. J. Clark Sellers

**Library**

Librarian . . . . . Mrs. F. W. Pitcher  
 Assistant Librarian . . . . Mrs. L. A. J. La Motte  
 Board of Directors Member . Mrs. A. Bennett Cooke

**Assistants**

Mrs. Charles A. Ballreich    Mrs. Samuel H. French  
 Miss Rosa May Bennett      Miss Myrtle C. Godfrey  
 Miss Adelaide J. Brown      Mrs. F. R. Nagel  
 Mrs. Ned Creighton          Mrs. J. W. Schaefer  
 Mrs. Benjamin Cunliff        Mrs. Charles A. Silk  
 Miss Grace B. Evans          Mrs. William E. White

**Magazine and Year Book**

Editor . . . . . Mrs. Charles F. Rathman  
 Associate Editors . . . . . Mrs. George W. McCoy  
                                       Mrs. Harry H. Quine

**Assistants**

Mrs. Robertine Hines Hall    Mrs. Frederick Ingleby Richman  
 Miss Ada Elizabeth Herold    Miss Julia Ruebhausen  
                                       Mrs. James Thomson

**Membership**

Chairman . . . . . Mrs. Frank Karr

**Assistants**

Mrs. J. Elbert Harshman      Mrs. Ilot Johnson  
 Mrs. Arthur Elon Huntington   Mrs. Edward A. Tufts

**Press and Publicity**

Chairman . . . . . Mrs. Sarah Tracy Wilson  
 Assistant Chairman . . . . . Mrs. Dick Smith

**Assistants**

Mrs. Frank H. Brooks        Mrs. Hughes Garr  
                                       Miss Mary Elizabeth Wheat  
 Junior Representative . . . . Miss Charlotte McGrath



[The EBELL of Los Angeles]

**Programs**

*Chairman* . . . . . Mrs. Albert H. Purdue  
*Assistants*  
 Mrs. Ernest James Dill Mrs. Tom P. Robertson  
 Mrs. Armitage S. C. Forbes Mrs. Almon Bartlett Ross

**Decorations, Handbags**

*Chairman* . . . . . Mrs. George H. McCool  
*Assistant Chairman* . . . Mrs. Roy Stevens  
*Assistants*  
 Miss Lucie T. Brown Mrs. Joseph B. Liversidge  
 Mrs. Alexander H. Clarke Miss Alice L. Merrill  
 Mrs. Jose R. Lacayo Mrs. Robert B. Murphy  
 Mrs. G. M. Leser Mrs. J. Roland Siegel  
 Miss June Jane Simons

**Ushers**

*Chairman* . . . . . Mrs. John D'Aulé  
*Assistant Chairmen* . . . Mrs. Erle M. Leaf  
 Mrs. Wilbur Lucas  
 Mrs. LeRoy Carlisle Williams

**Special Chairmen**

*October* . . . . . Mrs. Walter N. Anderson  
*November* . . . . . Mrs. Frederick N. Rumbley  
*December* . . . . . Mrs. Marshall Patton  
*January* . . . . . Mrs. Samuel Victor McClure  
*February* . . . . . Mrs. Earl Warner Chester  
*March* . . . . . Mrs. Earl Vernon Abbott  
*April* . . . . . Mrs. Grafton Pettis Tanquary  
*May* . . . . . Mrs. Fred Drake Turner  
*June* . . . . . Mrs. T. Sheridan Carey  
*Chairman Special Occasions* Mrs. G. Edwin Williams  
*Assistant Chairmen* . . . Mrs. Mark Davids  
 Mrs. James L. Belt

**Assistants**

Mrs. Walter D. Abel Mrs. Raymond Leroy Haight  
 Mrs. S. M. Alter Mrs. Vital Heyes  
 Mrs. Paul Lincoln Armstrong Mrs. Ralph F. Huntsberger  
 Miss Clara E. Arthur Mrs. A. W. Leonard, Jr.  
 Mrs. Ransom Morgan Ayres Miss Katharine Ohler  
 Mrs. Ernest S. Babcock Mrs. Roy Aldrich Pearson  
 Mrs. Harry Bleecker Mrs. Albert M. Pyke  
 Mrs. J. F. Brunner Miss Zallie Ross  
 Mrs. Frederick G. Clark Miss Leona Tackabury  
 Mrs. Glenn J. Corel Mrs. Charles Hulbert Toll, Jr.  
 Mrs. Calvin A. Croninger Mrs. Albert L. Walter  
 Mrs. Warren Burr Dace Mrs. Chalmer H. Weaver  
 Mrs. Hugh Hinton Evans Mrs. Dorothy Haldeman Webb  
 Mrs. Helen Bullock Fewell Miss Charlotte Webber  
 Mrs. Elva J. Franks Mrs. Henry Clay Williams  
 Mrs. L. C. Gould Miss Vivian Guynoir Woodard

[The EBELL of Los Angeles]

**Salon of Art**

*Chairman* . . . . . Mrs. George Harris Cook  
*Advisory Chairman* . . . Mrs. Sydney A. Temple  
*Secretary-Treasurer* . . Mrs. Charles W. Partridge  
*Corresponding Secretary* Mrs. Frank Brown Wheat

**Social Activities**

*Chairman* . . . . . Miss Ada A. Dryden  
*Assistants*  
*Courtesy* . . . . . Mrs. R. T. Burge  
*Decorations* . . . . . Mrs. Harry Walton Adams  
*Music* . . . . . Mrs. John W. Harris  
*Telephone* . . . . . Miss Myra Belle Miller  
*Tickets* . . . . . Mrs. Anne Campbell FitzGerald  
*Chairman of Memberships* Mrs. William Dellamore  
*Chairman of Catalogues* Miss Amy Wheeler

**Financial Committee**

*Chairman* . . . . . Mrs. A. Bennett Cooke  
*Assistants*  
 Miss Ada A. Dryden Mrs. George W. McCoy  
 Mrs. James Catlett Ernst Mrs. Seely Wintersmith Mudd  
 Mrs. Walter Harrison Fisher Mrs. William Read  
 Mrs. Oliver S. Hershman Mrs. Sydney A. Temple  
 Mrs. Grantland Seaton Long Mrs. Charles H. Thompson  
 Mrs. W. H. Lyman Mrs. S. D. Tuttle

**Scholarships**

Mrs. Charles N. Flint, *Chairman Emeritus*  
 Mrs. Charles Howe, *Chairman*

**Assistants**

Miss Donna H. Amsden Mrs. Frank August Bouelle

**Advisory Committee**

Mr. and Mrs. Charles N. Flint  
 Mrs. Ilot Johnson, *Chairman* 1920-1923  
 Mrs. Samuel Cary Dunlap, *Chairman* 1923-1924; 1929-1930  
 Mrs. F. W. Pitcher, *Chairman* 1924-1926  
 Mrs. Julian Ellsworth Garnsey, *Chairman* 1926-1927  
 Mrs. Alfred W. Rea, *Chairman* 1927-1929  
 Mrs. Robert L. Burns, *Ex-Officio*

**Social Welfare Activities**

**General Philanthropies**

*Chairman* . . . . . Mrs. Harry A. Ford

**The Needlework Guild of America**

*President of Ebell Section* Miss Della F. Bates



[The EBELL of Los Angeles]

**Practical Relief**

Chairman . . . . . Mrs. T. J. Fletcher  
 Assistant Chairman . . . Mrs. Clarence B. Hoadley  
 Secretary . . . . . Mrs. Paul Taylor  
 Soldiers' Relief and Trans. Mrs. Clara Wort Kenyon

**Special Chairmen of Workroom**

Mrs. Edward W. Forgy Miss Jess Montjar  
 Mrs. Minnie B. Gates Mrs. S. Wheaton Smith

**Rest Cottage Officers and Committees**

Chairman . . . . . Mrs. William R. Wherry  
 Assistant Chairman . . Mrs. Jack Armstrong Jevne  
 Secretary . . . . . Mrs. Harry J. Brown  
 Treasurer . . . . . Mrs. F. W. Pitcher  
 Directors . . . . . Mrs. Charles S. Crail, Ex-officio  
                               Mrs. Chester Carlisle Ashley,  
                               Ex-officio  
                               Mrs. George Harris Cook  
                               Mrs. Frank P. Ewins  
                               Mrs. George H. Mosher

**Advisory Committee**

Mrs. William Read, *Chairman* January, 1918—June, 1920  
 Mrs. Almon Bartlett Ross, *Chairman* June, 1920—June, 1922  
 Mrs. George Harris Cook, *Chairman* June, 1922—June, 1924  
 Mrs. William R. Wherry, *Chairman* June, 1924—Nov. 1925  
 Mrs. Charles Ashworth Stavnow, *Chairman* Nov. 1925—June,  
 1926  
 Mrs. Samuel Emerson Faroot, *Chairman* June, 1926—June, 1929

**Finance Committee**

Chairman . . . . . Mrs. George Harris Cook  
                               Mrs. Chester Carlisle Ashley  
                               Mrs. F. W. Pitcher  
                               Mrs. William R. Wherry

**Membership**

Chairman . . . . . Mrs. Edward Everett Sherrard  
 Assistant Chairmen . . Mrs. Marshall Andrews  
                               Mrs. Leland Mann  
                               Mrs. Albert Lee Stephens

**Assistants**

Mrs. Aubrey E. Austin Mrs. Rivers J. Morrell  
 Mrs. T. Sheridan Carey Miss May Neill  
 Mrs. William Dellamore Mrs. Leo A. Schroeder  
 Mrs. Allen Wood Ellington Mrs. Allen C. Stelle  
 Mrs. Harry S. Graul Mrs. Harold A. Sweitzer  
 Mrs. Paul Hallingby Mrs. George H. Thompson  
 Mrs. John Mellen Mrs. Elbridge R. Thrapp  
                               Mrs. Harold R. Witherbee

[The EBELL of Los Angeles]

**Investigating**

Chairman . . . . . Mrs. W. H. Fine  
 Assistant Chairman . . Mrs. Charles R. Smurr

**Assistants**

Mrs. Adrian R. Moylan Mrs. L. P. Sims

**Transportation**

Chairman . . . . . Mrs. Louise Helen Kramer  
 Assistant Chairman . . Mrs. Donald Earl Koons

**Assistants**

Mrs. Mabel C. Alexander Mrs. Olyn A. Layne  
 Miss Elizabeth R. Blackburn Mrs. Jake Lieb  
 Mrs. Addison B. Day Mrs. Albert L. Meyer  
 Mrs. Virgil Dillin Mrs. Louise K. Pratt  
 Mrs. Frank Paige Fay Miss Clemence A. Renard  
 Mrs. Robert S. Hardy Mrs. George W. Shugers  
 Mrs. L. A. J. La Motte Mrs. A. Carman Smith  
                               Mrs. John H. Walker

**Follow-Up**

Chairman . . . . . Mrs. Wilbert Osborne Miller  
 Assistant Chairman . . Mrs. Charles D. Wagner.

**Assistants**

Mrs. Mark Davids Mrs. Neil C. Needham  
                               Mrs. William C. Warmington

**Program and Press**

Chairman . . . . . Miss Laura Paxton

**Hospitality**

Chairman . . . . . Mrs. Frank Howell Stanbery  
 Assistant Chairman . . Mrs. Orville O. Witherbee

**Assistants**

Mrs. Harry Walton Adams Mrs. Edwin G. Howard  
 Miss Della F. Bates Mrs. Erle M. Leaf  
 Mrs. William F. Callender Mrs. Seward E. Moses  
 Mrs. Arnold K. Fitger Mrs. William Harrison Smith  
 Mrs. Edward W. Forgy Mrs. S. D. Tuttle  
 Mrs. Bertram Eugene Green Mrs. R. H. Updegraff  
                               Mrs. Roy M. Van Wart

**Transportation**

Chairman . . . . . Mrs. Cyrus B. Sweet  
 Assistant Chairman . . Mrs. Addison B. Day

**Assistants**

Mrs. Owen Porter Churchill Mrs. Earl Webster Huntley  
 Mrs. Pierpont Davis Mrs. Martin M. Levering  
 Mrs. Frank P. Ewins Mrs. Seeley Wintersmith Mudd



[The EBELL of Los Angeles]

**Ways and Means**

*Chairman* . . . . . Mrs. Howard R. Miner

*Special Chairmen*

Mrs. T. O. Babb	Mrs. Margaret C. Proctor
Mrs. Albert Sidney Brown	Mrs. Charles Ashworth Stannow
Mrs. J. F. Brunner	Mrs. George Edwin Tomlinson
Mrs. Frank Demond	Miss Effie Walch
Mrs. Bruce H. Grigsby	Mrs. George Cookman Watson
Mrs. George Arthur Howk	Mrs. Dorothy Halderman Webb
Mrs. A. C. Hurt	Mrs. Walter F. Westbrook
Mrs. E. H. Noe	Mrs. Ernest Milton White
Mrs. J. W. A. Off	Mrs. Arthur B. Williams

*Assistants*

Mrs. S. M. Alter	Mrs. A. Gilbert Quirk
Mrs. George F. Bovard	Mrs. Lawrence H. Quirollo
Mrs. Franklin E. Conway	Mrs. Frankyn H. Rausher
Mrs. Bertha Pillsbury DeWitt	Miss Louie E. Raymond
Mrs. Lee C. Gates	Mrs. G. D. Robertson
Mrs. Richard Raymond Gunter	Mrs. Edmund H. Rockwood
Mrs. Patrick G. Henry	Mrs. Michael F. Shannon
Mrs. Priestly A. Horton	Mrs. William Y. Smither
Mrs. Margaret L. Howard	Mrs. Roy Stevens
Mrs. Murray Andrew Imhoff	Mrs. Jesse T. Trenery
Mrs. Madison Jerre Keeney	Mrs. W. E. Urick
Mrs. Frank A. Keith	Miss Mamie Nevada Voigt
Mrs. Arthur C. Le Touche	Mrs. Jennie R. Walters
Mrs. Charles Everett Lord	Mrs. Charles H. Webber
Mrs. L. E. Oates	Mrs. Mary Elizabeth Wheat
Mrs. Leo J. O'Flaherty	Mrs. Florine Hellman Wolfstein

*Hostesses*

Mrs. F. S. Albertson	Mrs. Harvey L. Deardorff
Mrs. Thomas Lyford Ambrose	Mrs. Charles F. De Long
Mrs. Kenneth P. Baber	Mrs. Susan M. Dorsey
Mrs. A. L. Bagnall	Mrs. J. G. Early
Mrs. H. A. Barre	Mrs. Frank E. Eckhart
Mrs. Ralph W. Beeks	Mrs. James Catlett Ernst
Mrs. Thomas Willet Bishop	Mrs. Walter Harrison Fisher
Mrs. Bruce Blackburn	Mrs. Dudley Frank
Mrs. Joseph M. Blenkiron	Mrs. John D. Fredericks
Mrs. John C. Bloeser	Mrs. Lincoln D. Godshall
Mrs. George Alexander Brock	Mrs. Arthur J. Goehner
Mrs. Edwin L. Bruce	Mrs. Fred A. Gooding
Mrs. Oliver Converse Bryant	Miss Evelyn Hamburger
Mrs. John G. Bullock	Mrs. John Heasty
Mrs. Charles T. Butts	Mrs. E. W. Hedland
Mrs. R. C. Chaffin	Mrs. M. J. Henchy
Mrs. S. J. Chapman	Mrs. Oliver S. Hershman
Mrs. Newton Everett Cramer	Mrs. Leiland Atherton Irish
Mrs. William Howard Daum	Mrs. W. O. Jenkins
Mrs. Addison B. Day	Mrs. Cecil R. Luton

[The EBELL of Los Angeles]

Mrs. Thomas B. Marshall	Mrs. A. Carman Smith
Mrs. Albert L. Meyer	Mrs. Alexander C. Smither
Miss Myra Belle Miller	Mrs. Milton LeRoy Stannard
Mrs. William A. Moses	Mrs. Dora Smith Stearns
Mrs. Leon Fremont Moss	Mrs. Harry J. Tremaine
Mrs. Samuel G. Puterbaugh	Mrs. R. H. Updegraff
Mrs. William A. Quinlan	Mrs. Theodore J. Van de Kamp
Mrs. William Read	Mrs. James Linn Van Norman
Mrs. Nicholas E. Rice	Mrs. Rufus B. von KleinSmid
Mrs. August Roberti	Mrs. John H. Walker
Mrs. George W. Shugers	Mrs. Sarah Tracy Wilson

**Solarium Treas**

<i>Chairman</i> . . . . .	Mrs. Clifford Wright
<i>Assistant Chairmen</i> . . . .	Mrs. William Clark Brown
	Mrs. Ralph Winfred Miller
	Mrs. Robert D. Russell
	Mrs. Alva B. Stewart
	Mrs. Charles D. Wagner
	Mrs. Charles E. Ward
	Mrs. Frank Brown Wheat
	Mrs. P. M. Young
<i>Ticket Chairman</i> . . . . .	Mrs. George E. Shelton

*Assistants*

Mrs. Idelle B. Fleming	Mrs. Seward E. Moses
------------------------	----------------------

*Hostesses*

Mrs. Aubrey E. Austin	Mrs. W. B. Mathews
Mrs. Ransom Morgan Ayres	Mrs. Warren F. McGrath
Miss Elizabeth R. Blackburn	Mrs. Ross Moore
Mrs. Barton Brown	Mrs. Rivers J. Morrell
Mrs. Eleanor Waring Burnham	Mrs. Norman Holt Morrison
Mrs. Joseph Chilberg	Mrs. Franklin Howard Nichols
Mrs. Horatio Cogswell	Mrs. Thomas J. Okey
Mrs. Lydia Crossley	Mrs. Walter Valentine Pomeroy
Mrs. Frank P. Ewins	Mrs. Charles E. Remaly
Mrs. Hughes Garr	Mrs. G. D. Robertson
Mrs. Charles Edwin Haas	Mrs. Robert E. Rogers
Mrs. W. F. Hackett	Mrs. Alfred Edward Rudd
Mrs. John Dulaney Hall	Mrs. John A. Rush
Mrs. John Priestly Hart	Mrs. Caroline Hays Salisbury
Mrs. Charles A. Heeb	Mrs. Ezra F. Scattergood
Mrs. Patrick G. Henry	Mrs. B. Rey Schauer
Mrs. William T. Hopper	Mrs. Edward Turner Sherer
Mrs. David Edwin Hostetter	Mrs. Norman Frederick Sprague
Mrs. Frank S. Hutton	Mrs. James L. Stunston
Mrs. Guy L. Huyett	Mrs. Harrison Morton Tucker
Mrs. Albert Sidney Johnson	Mrs. Orlando C. Vogel
Mrs. Dorothy Wallin King	Mrs. Henry F. Vosper
Mrs. Charles Benton Kinsley	Mrs. Albert S. Wall
Mrs. F. W. Ley	Mrs. Archie Wright
Mrs. Charles S. Marston	Mrs. Herbert R. Yerxa



## President's Report

1930-31

The facts set forth in the report of the president of Ebell for the year 1930-31 might well be called an exemplification of the scriptural verse, "It is more blessed to give than to receive." The year's work of the club has been a demonstration of giving to others by many persons, who were generous both with their time and their money. They surely would not have given so much if they had not been happier in so doing.

The Former Officers through their continued interest in the club have assisted in the work by sponsoring certain events and by preparing the new By-Laws. On this latter undertaking the committee worked through the greater part of last summer. The Board members have devoted the major part of their time through the year to planning and executing the detailed tasks essential to a successful club. The curators have been busy preparing and producing the programs for their departments. The chairmen and members of the respective committees have worked early and late to secure that harmony of action and achievement which has been like smoothly running machinery.

Important men and women have without charge given to the club the benefit of experiences gained in various parts of the world and through long years of study in the fields of literature, art, drama and public affairs. Among these have been residents of our own community, who through excellence in their fields of endeavor have become known throughout the world; and among them, also, have been men and women who have brought to us messages from many lands, lands ranging from our familiar sister country, England, to the strange, mysterious, distant Tibet. Their subjects have been as varied as their personalities. Some of the discourses have carried us, with their presentation of cultural and idealistic achievements, on flights of ecstasy; such for instance as the development of a new method of sculpture through the aid of motion pictures, as presented by William F. Engelman, or the approach of the millennium, as presented by Christabel Pankhurst, or the exploring of the temples of Angkor, lost to the world for several centuries and described to us by the daughter of one of our own members.

Our feet have been kept on earth by addresses on such

## [The EBELL of Los Angeles]

practical subjects as the purpose of our Navy, as told to us by Admiral Schofield, who is at the head of the Navy of the United States; the American citizen's neglect of his right to vote, which Richard Washburn Child pointed out; the suffering and need which exists in our midst as described by officers of the largest Parent-Teacher organization in the world and by other welfare organizations. These are but a very small number of the many topics we have been privileged to hear discussed during the year. The list could be extended profitably over many pages.

The financial gifts are equally impressive. Mr. Charles N. Flint and his wife Mrs. Flint, Past President and Lady Bountiful of the club, have added to their former gift to the Scholarship fund of \$40,000, another \$15,000, which increases our scholarships to twenty-seven. Mr. and Mrs. Flint also gave \$5000 for an Endowment Fund for Rest Cottage, \$1000 for current expenses of the Cottage, and \$150 for Scholarship essay prizes. Mrs. George F. Bishop presented Rest Cottage with a new sun-room, Mr. Charles Egleston Cray gave a dining room set and other friends gave an electric refrigerator and additional furnishings.

From the estate of Oliver P. Hershman came a bequest of \$2500 less the inheritance tax. Mrs. Walter Harrison Fisher again gave prizes for best paintings by California artists. Members of our club who are Native Daughters of California presented the club with a beautiful silk California flag. Mrs. Harold Janss gave \$40 for prizes for the best poems written by Ebell members. In honor of the birthday of Shakespeare, Mrs. Norman P. Hall had planted in our garden a live-oak tree. Mrs. Ruth McClintock gave the club the new large flower urns in the patio and smaller pots for the dining room which were decorated beautifully by the Applied Design Department. Members who have written books have given autographed copies, others have given current books to the library. The Juniors gave from their fund \$150 to be applied on the philanthropies of the regular club. From the general membership have come gifts which made possible a generous offering of almost \$2000 to the Child Nutrition Fund, \$1280.44 to the Red Cross and one hundred twenty-nine Christmas baskets to the Veterans.

In a year of world depression the financial condition of the club is sound and promising. Twenty thousand dollars has



[*The EBELL of Los Angeles*]

been paid on the mortgage during the year and the yearly income has exceeded the general running expenses of the club.

Through our Rentals chairman, Mrs. James A. Rogers, and the help of our Theater Manager, our rentals have amounted to \$16,416.71. An income from auditorium guest tickets of \$2739 was reported by Mrs. Hosmer C. Graham, chairman. The Solarium Tea Committee, with Mrs. Robert M. Hartwell, chairman, brought in \$711.44 from which they presented \$528 to our philanthropic fund, \$100 for the black stage curtain, and have a small amount left in the treasury.

The dining room furnished a revenue of \$1946.48. The Benefits Committee, of which Mrs. Frank Brown Wheat is chairman, gave three parties. With the co-operation of the Music and Drama Departments an Easter Pageant was given under the direction of the Benefits Committee and in June the committee produced an operetta with a cast of many professionals and members of Ebell. The proceeds from these entertainments amounted to \$2533.55 and is to be applied to our philanthropies.

Through strict economy on the part of our chairmen and committee members the various departments of the club have been able to reduce the cost of operating in almost every instance. With a view to presenting the best programs possible, the Monday program budget was increased to \$7500 last year. Our programs were excellent and the large attendance was evidence that the members were pleased with them. Lectures from a literary standpoint were the best attended during the year. Will Durant brought out the largest number of people. Mrs. Vally's book reviews welcomed the greatest number of guests. The business meetings were the most poorly attended as has been usual during the years. This seems strange when one realizes that at the business meetings the officers elected by the members give reports of their stewardship in our association in which each member is an interested partner. Next to book reviews in the order of their popularity were lectures, dramatic presentations, and musicales.

The daily luncheons and Thursday night dinners have offered opportunity for many splendid programs by the departments and special committees. Too much can not be said in recognition of the efficient manner in which Mrs. Newton Everett Cramer and her assistant, Mrs. Charles F. DeLong and their committees have handled this new venture in our

[*The EBELL of Los Angeles*]

club life. Four luncheons were outstanding: October twenty-seventh, exactly thirty-six years from the day Ebell was founded, a luncheon was given in honor of our Charter Members, nine of whom were with us and responded to toasts. At another table twenty-eight other women who have been members of the club thirty years or more were honored. During the Christmas holidays, Rest Cottage Association entertained the guests and former guests at their annual Christmas luncheon. Later in the year members of our club who are presidents of other organizations or who serve on important civic commissions or committees were honored, and the list numbered one hundred four. Our last meeting of the year was a luncheon honoring the retiring officers of the Board: Mrs. William Read, who has served the club in many capacities from department chairman to president of the club, Mrs. Charles D. Burt, who has long years of service to her credit, Mrs. Julian E. Garnsey, our efficient auditor, and Mrs. Harry L. Bentley, who arranged the splendid Monday programs during the last year.

The attendance at the Thursday night dinners has warranted their continuance for another year. The response from the departments that furnished programs following the dinners has been most gratifying. Our dinners have brought to the club the families and friends of the members who on their part have expressed their appreciation of the club.

Several evening meetings are worth noting. On January twentieth, Ebell was hostess to a group of the noted men and women who are residents in our community. The group included scientists, philosophers, musicians, artists, actors, authors, and public men who have brought distinction to Southern California. The program was given by our guests and it therefore gave us the privilege of seeing and hearing many famous persons, our only knowledge of whom heretofore had come through long distance range. Mrs. William Milton Kinney had general charge of the arrangements for the dinner. In March the Former Officers' Round Table sponsored a dinner stressing the importance of Law Observance. Executives from student organizations and men and women in active public life were our guests. Miss Frederica de Laguna



[*The EBELL of Los Angeles*]

arranged the program which consisted of talks by men in important educational and civic positions, and greetings from the young student groups. At this time the launching of the Law Observance stickers for automobiles was announced, a movement suggested by one of our own members, Mrs. Edward L. Wright, which has spread throughout the city, state and nation. Another night gathering was under the direction of the Art Patrons Committee when the guests of honor were artists and sculptors who have exhibited in the club during the year. The Mrs. Walter Harrison Fisher prizes were awarded at this time. Then there was the dinner when the Book Chamber provided the program and had as guests and speakers authors of mystery stories. In May our Public Relations Committee invited as guests officials of city, county and state departments with which Ebell has direct dealings, with the object of closer co-operation. Mr. S. S. McClure, noted editor and writer, was the speaker of the evening.

In addition to their regular meetings, almost every department has had one or more special luncheons, with distinguished guests and unique programs, including Shakespearian actors in the Shakespeare Department, motion picture stars and stage celebrities in the Drama Department, famous musicians in the Music Department, a mock trial in the Law Department, and many other special features in other departments. The Poetry Department received the local poets at a tea in the reception room in the month of April. The Juniors entertained their mothers on one occasion and their children on another. The members of the Salon of Art visited galleries within and outside the city.

Last April for the first time, Ebell had a Creative Exhibition when our members exhibited their own creations. The Exhibition was the inspiration of Mrs. Daniel Beecher, curator of the Applied Design Department, and included paintings, prose, poetry, music and crafts.

Under the new By-Laws several important changes should be noted. The Board of Directors numbers fifteen, all elective. The first vice-president becomes the program chairman. A Finance Committee is formed which has general supervision over all finances of the club. The age limit of the Juniors is raised to thirty years.

[*The EBELL of Los Angeles*]

We are gratified to report that the students receiving scholarships from Ebell are maintaining the same high standard of scholarship in recognition of which they were originally selected.

Included in the losses we have suffered by death are those of two former presidents, Mrs. Sumner P. Hunt, and Mrs. William T. Lewis, also Mrs. Charles Egleston Crary, a former director.

Club work, like mercy, is twice blessed; it blesses him that gives and him that takes. Success in club work is assured if certain qualities are possessed by the workers, and success in club work multiplies those same qualities. They are faith, hope, and friendship, and the greatest of these is friendship.

Respectfully submitted,

MRS. CHARLES S. CRAIL,  
*President.*



### Report of the Recording Secretary

The records of the Recording Secretary of the Ebell of Los Angeles during this year have been extensive, for they contain the changes in our laws necessitated by the advancement of our organization, and a desire to simplify its government to the greatest degree. These pages contain the revision of the By-Laws of the Ebell of Los Angeles, The Ebell Juniors, and the Ebell Rest Cottage Association. Minutes have been taken for thirty-five Monday afternoon meetings, thirty-four regular meetings of the Board of Directors and two called meetings, and thirty-five regular and eight called meetings of the Executive Committee.

The desire to promote that innate spirit of friendly courtesy, which has ever characterized Ebell Club, has been manifested on the Monday platform by the President, Mrs. Charles S. Crail, during the hour preceding the program, in presenting to the Club the Chairmen of all Standing Committees, and by the General Curator, Mrs. W. L. McLeod, in introducing department curators, thus permitting the Club to become better acquainted with the active workers of the year.

During this President's hour also, prominent speakers have brought messages of outside interests to the Club, on the following subjects: The Community Chest; Exemption of Taxes for non-profit Hospitals; World Peace; Citizenship; Public Safety and Traffic from Auto Club View Point; Lighted Living Christmas Trees; Soldiers' Relief at Holiday Time; the Unemployment of Women and Girls; Civic Grand Opera of Hollywood; Law Enforcement of Traffic by Police; Red Cross Relief Work; The Boys' Community Lodge; Relief to Drought Sufferers; Young Women's Christian Association; Abraham Lincoln; Creating Work for the Unemployed; D. A. R.'s work in Preserving History; Employment of Married Women; Law Observance; Need of Passage of School Bonds; Work of R. O. T. C. during Time of Peace; Prevention of Forest Fires; League of Nations; Women's Part in World Peace; Our Public Schools; Forgotten Islands of the South Seas; Sesqui-Centennial Celebration; The Hollywood Bowl; California Motion Picture Council for Better Films; The Pilgrimage Play; Los Angeles Municipal Band; Work of P.-T. A. for City's Undernourished Children; and Value to Los Angeles of coming La Fiesta.

These messages have created interest in civic activities, and Ebell has endorsed some with memberships and resolutions.

Mrs. A. Bennett Cooke, Chairman of Resolutions, has presented, and the Club has confirmed by vote, the following resolutions:

1. To President Hoover, endorsing him in his position that the relief to drought sufferers be given through the medium of the Red Cross. X
2. To City Council, requesting that a traffic signal be placed at intersection of Wilshire and Lucerne. X
3. To Regents of University of California, endorsing the action of the Educational Committee of Los Angeles City Teachers, requesting that the extension work for teachers be offered at U. C. L. A. as well as Berkeley.
4. To Citizens' Sewer Bond Committee, endorsing the bond issue for constructing a larger sewer system in Los Angeles. X
5. To President Hoover, endorsing the accession of the United States to the World Court. X

A letter was sent to the City Council by the Board of Directors, protesting change of name of Cahuenga Pass and San Fernando Road to Highland Avenue. A telegram was forwarded from the Executive Committee to the Hon. Clifford Wixson, Labor and Capital Committee, Sacramento, opposing the proposed bill on the restriction in employment of married women in State positions. X

The revised By-Laws were presented at the regular Monday meeting by Mrs. Charles D. Burt, Chairman of By-Laws Committee, and passed by vote of the Club, and are printed elsewhere in the Year Book.

The Board of Directors has transacted all permanent business of the Club. Each Director has reported on the definite work assigned to her.

Garden and Library.....	Mrs. Charles D. Burt
Resolutions.....	Mrs. A. Bennett Cooke
Social Welfare.....	Mrs. Harry A. Ford
Auditor.....	Mrs. Julian E. Garnsey
Finance and Public Relations....	Mrs. William Read
Rentals.....	Mrs. James Andrew Rogers



[The EBELL of Los Angeles]

The Executive Committee has considered the matters of current business throughout the year. The final reports of these officers are listed elsewhere. According to the new By-Laws, the Executive Committee will merge with the Board of Directors into a larger directorship of fifteen, and all business of permanent or current nature will hereafter be recorded under the minutes of the new Board of Directors.

In the handling of Club matters this year, these two governing bodies have transacted business with efficiency and economy as the keynotes of all their sessions, and as a result plans are now well formulated for the coming year.

Respectfully submitted,

MRS. JESS E. WILSON,

*Recording Secretary.*

### Report of the Fourth Vice-President

July 1, 1930

Regular Membership of the Ebell of Los Angeles.....	2734
Junior Membership .....	111
Total Membership .....	<u>2845</u>
New Regular Members .....	37
Reinstated .....	9
Deaths .....	31
Resignations .....	183
Dropped for Non-payment of Dues .....	101
Temporary Members .....	16
Honorary Life Members .....	3
Life Members .....	198
Non-resident Rates .....	73
Juniors:	
New Members .....	15
Reinstated .....	2
Resignations .....	4
Dropped for Non-payment of Dues .....	14

June 30, 1931

Regular Membership .....	2466
Junior Membership .....	109
Total Membership .....	<u>2575</u>

Respectfully submitted,

MRS. FRANK KARR,

*Fourth Vice-President.*

[The EBELL of Los Angeles]

### Report of the Corresponding Secretary

"A friendly letter is, by its nature, a thing without pretension. The one merit of it which compensates for every defect, is to carry the living writer into the reader's presence, such as he really is, not such as by study and art he might make himself out to be."

It has been the earnest endeavor of the corresponding secretary to convey, with friendly sincerity, the true Spirit of Ebell, such as it really is, unto the members of the club.

#### LETTERS

Appreciation .....	46
Business .....	114
Cheer .....	138
Congratulation .....	115
Invitation .....	85
Miscellaneous .....	32
Sympathy .....	190
Total.....	<u>720</u>
Reported by Club Survey.....	347

Respectfully submitted,

MRS. WILLIAM MILTON KINNEY,

*Corresponding Secretary.*



[The EBELL of Los Angeles]

# Report of the Treasurer

July 1, 1930 to June 30, 1931

## RECEIPTS AND DISBURSEMENTS

Cash in the Bank, June 30, 1930.....	\$ 27,144.82
Cash in the Office, June 30, 1930.....	50.00
	<hr/>
	\$ 27,194.82
Receipts, July 1, 1930 to June 30, 1931..	\$144,142.84
Disbursements, July 1, 1930 to June 30, 1931 .....	155,850.28
Cash in the Bank, June 30, 1931.....	\$ 15,437.38
Cash in the Office, June 30, 1931.....	50.00
	<hr/>
Cash on Hand and in Bank, June 30, 1931 .....	\$ 15,487.38

## RECEIPTS

### Revenue Collections:

Registration Fees—Regular .....	\$ 3,450.00
Registration Fees—Junior .....	800.00
Registration Fees—Transfers .....	75.00
Dues—Regular .....	65,172.50
Dues—Junior .....	1,402.50
Dues—Advance .....	107.50
Dues—Temporary .....	180.00
Dues—Life Member .....	500.00
Admissions to Auditorium .....	2,738.50
Accounts Receivable .....	140.00
Interest (Current Bank Balance) .....	692.13
Luncheons .....	11,724.60
Dinners .....	7,216.00
Rentals .....	17,702.50
	<hr/>
	\$111,901.23

### Expense Credits:

Household, Expense and Supplies (Refund) .....	\$ 66.70
Household, Garden (Refund).....	70.00
Household, Heat, Light & Water (Refund) .....	213.69
Household, Laundry (Refund) .....	7.05
Household, Telephone (Refund) .....	21.99
Household, Miscellaneous Employees (Refund) .....	35.60
Household, Revolving Fund (Tickets) .....	50.00
Contribution to Taxes .....	10.00
Ebell Junior Expense .....	150.00
Miscellaneous .....	12.50
Postage .....	94.74
Printing (Booklets and Magazines) ..	80.35
Programs (Refund) .....	50.00
Theatre and Stage (Refund) .....	18.75
Year Books .....	654.50
	<hr/>
	\$ 1,535.87

[The EBELL of Los Angeles]

### Club Activities:

Library .....	\$ 69.75
---------------	----------

### Miscellaneous:

Ebell Pins .....	\$ 5.00
------------------	---------

### Philanthropic Receipts:

Applied Reserve (Contributed Dues) ..	\$ 250.00
Ebell Juniors—Child Welfare .....	375.60
Ebell Juniors—Scholarships .....	202.30
Practical Relief .....	924.82
Rest Cottage Association .....	9,904.71
Social Welfare .....	2,804.17
Solarium Teas .....	769.02
Benefits .....	2,533.55
	<hr/>
	\$ 17,764.17

### Educational:

Scholarships .....	\$ 8,809.95
--------------------	-------------

### Special Departments:

Applied Design .....	\$ 268.85
French .....	385.50
General Departments (Refund) .....	1.50
Lives and Times .....	11.03
Parliamentary Law .....	61.50
Salon of Art .....	1,830.89
Spanish .....	431.30
Drama Workshop .....	5.50
Decorations: Wednesday Luncheons..	25.30
	<hr/>
	\$ 3,021.37

### Special Contributions to Capital:

Assessments .....	\$ 30.00
Fountain of Honor .....	863.75
Furniture and Equipment (Refund) ..	2.75
Native Daughters Flag .....	139.00
	<hr/>
	\$ 1,035.50
	<hr/>
	\$144,142.84

## DISBURSEMENTS

### Capital Expenditures:

Applied on Mortgage Loan .....	\$ 20,000.00
Buildings .....	61.29
Fountain of Honor .....	4,386.34
Furniture and Equipment .....	16.17
Native Daughters Flag .....	124.30
	<hr/>
	\$ 24,588.10

### Expense in connection with Revenue Items:

Auditorium Expense .....	\$ 4.20
Complimentary Luncheons .....	54.75
Commission on Rentals .....	1,285.79
Luncheons .....	10,504.74
Dinners .....	6,467.40
Revolving Fund (Tickets) .....	50.00
Registration Fees (Refund) .....	50.00
Benefits (Expense) .....	6.00
Solarium Teas (Expense) .....	67.95
	<hr/>
	\$ 18,490.83



[The EBELL of Los Angeles]

*Philanthropic:*

Ebell Juniors—Child Welfare .....	\$ 426.56	
Ebell Juniors—Scholarships .....	182.70	
Practical Relief .....	1,411.39	
Practical Relief (Budget Allowance) .....	300.00	
Rest Cottage Association .....	9,904.71	
Rest Cottage Association (Budget Allowance) .....	900.00	
Rest Cottage Association (Benefits) ..	1,500.00	
Social Welfare (General) .....	395.42	
Social Welfare, Balance Reserve for Equipment Fund .....	130.04	
Social Welfare, American Red Cross ..	1,295.45	
Social Welfare, Parent-Teacher Milk Fund .....	1,324.68	
Applied Reserve (Contributed Dues) ..	270.00	\$ 18,040.95

*Educational:*

Scholarships .....	\$ 7,852.14	
Scholarships (Budget Allowance) .....	600.00	\$ 8,452.14

*Special Departments:*

Applied Design .....	\$ 255.00	
French .....	401.20	
General Departments .....	525.67	
Decorations: Wednesday Luncheons ..	20.60	
Lives and Times .....	14.88	
Parliamentary Law .....	68.00	
Salon of Art .....	1,030.71	
Spanish .....	402.00	
Unapplied Appropriations .....	52.00	\$ 2,770.06

*Club Activities:*

Ebell Juniors (General Fund) .....	\$ 91.15	
Federation Dues .....	261.80	
Library .....	126.92	
Programs .....	7,200.44	
Teas .....	1,080.00	
Year Books .....	268.00	\$ 9,028.31

*Operating General:*

Garden Expense and Supplies .....	\$ 112.84	
Heat, Light and Water .....	1,697.36	
House Expense and Supplies .....	825.07	
Insurance .....	4,105.05	
Interest .....	27,710.84	
Laundry .....	132.10	

[The EBELL of Los Angeles]

Miscellaneous .....	212.31	
Office Expense .....	241.30	
Postage .....	366.83	
Printing .....	334.65	
Professional (Auditor) .....	195.57	
Repairs .....	465.57	
Salaries—Office .....	4,956.50	
Salaries—Club House .....	8,705.15	
Salaries—Grounds .....	1,028.50	
Miscellaneous Employees .....	589.45	
Stationery .....	178.07	
Taxes .....	19,321.20	
Telephones .....	418.65	
Street Lighting and Assessments .....	810.39	
Theatre and Stage Expense .....	2,073.06	\$ 74,479.89
		\$155,850.28

BALANCE SHEET

June 30, 1931

ASSETS

*Cash:*

Office Fund .....	\$ 50.00	
Security-First National Bank Regular Account .....	12,903.79	
Scholarship Current Account .....	2,533.59	\$ 15,487.38

*Receivables:*

Dues—Regular Members .....	\$ 4,315.00	
Juniors .....	172.50	
Accounts Receivable .....	1,090.00	\$ 5,577.50

*Property:*

Land—Wilshire and Lucerne .....	\$ 204,167.82	
Buildings—Wilshire and Lucerne .....	695,403.36	
Fountain of Honor .....	5,313.65	
Land—R. C. A. .....	4,138.35	
Buildings—R. C. A. .....	24,292.13	
Furnishings and Equipment—R. C. A. .....	4,292.33	
Land—Figueroa Street .....	75,482.54	
	\$1,157,215.73	
Provision for Depreciation .....	106,043.64	\$1,051,172.09

*Endowment Investments:*

R. C. A. Ebell Foundation .....	\$ 46,377.00	
Scholarships—Ebell Foundation ..	14,975.00	
Scholarships—Flint Foundation ..	55,000.00	\$ 116,352.00



[The EBELL of Los Angeles]

*Miscellaneous:*

Ebell Pins .....	\$ 24.00	
Unexpired Insurance .....	3,402.87	
Federation Dues, Prepaid .....	174.48	\$ 3,601.35
		<u>\$1,192,190.32</u>

LIABILITIES AND CAPITAL

*Current:*

Accounts Payable .....	\$ 424.39	
Advanced Dues .....	132.50	
Accrued Interest Payable .....	2,860.00	
Appropriations—Philanthropic and Special .....	7,047.13	\$ 10,464.02

Mortgage Payable .....	\$ 490,000.00	
Endowment Trusts .....	141,369.76	

*Capital:*

Special Contributions .....	\$ 114,590.10	
General Capital .....	435,766.44	\$ 550,356.54
		<u>\$1,192,190.32</u>

Respectfully submitted,

MRS. ROBERT L. BURNS,

*Treasurer.*

[The EBELL of Los Angeles]

**Report of the Former Officers' Round Table**

MISS LAURA PAXTON, *Chairman*

MRS. F. W. PITCHER, *Vice-Chairman*

MRS. ALBERT W. REA, *Secretary*

The Former Officers' Round Table held three meetings during the past year, with approximately half the membership in attendance.

In September the new By-Laws were considered at an all day meeting.

In January the shadow of sorrow was cast by the passing of the Chairman, Mrs. Charles E. Crary, along with the passing of the former President, Mrs. Sumner P. Hunt. Tributes were paid to their services and influence.

The Vice-Chairman was elected as Chairman and Mrs. F. W. Pitcher was elected Vice-Chairman.

On March fifth this organization sponsored a dinner. Miss Frederica de Laguna arranged an excellent program. Emphasis was placed on Law Observance by the speakers, Dr. Bruce Baxter, Dr. Walter T. Dexter, Dr. Fredric Woellner, Mr. Lyman Pierce. Brief responses were given by the Presidents of student organizations of Southern California colleges, who were introduced as guests of the evening.

Recognizing the urgent need, the Executive Committee was requested to permit the Chairman, Miss Laura Paxton, to voice an appeal for Red Cross Relief. The following Monday this appeal met with splendid response.

On June third the final meeting of the year was a luncheon in the Solarium. Officers were elected for the coming year. Mrs. Charles S. Crail, the President, and Mrs. William Read, a past President, brought messages that were a challenge to future activity. The general discussion gave evidence of the sincere interest this group retains for all matters pertaining to the Club, and their desire to be of real help to the active officers.

Respectfully submitted,

LAURA PAXTON.



### Report of the General Federation Secretary

Mrs. John F. Sippel, President, General Federation of Women's Clubs, emphasizes the fact that the General Federation plays in tune with the times and that outstanding achievements during the year have been accomplished because of the tune of the day. "The dominant note," said Mrs. Sippel in a recent address delivered at the Phoenix Council Meeting, "is *service*, very definite, much-needed service to those right about us as well as to those far away," for this year there have been new notes, minor chords, not harsh or discordant, but filled with sadness which made our hearts ache as they told of unemployment, drouth, fear, depression all about us—"and then," continues the President, "did we hear an exultant song of triumph because the privilege of assisting others was ours, and because of our united efforts we did help and are yet helping very materially."

Ebell maintains with honor her place in "this group of organized women who can be depended upon to promote movements looking towards the betterment of life," and though the theme of this song of living may vary in its broad developments, the ever-recurring note is helpfulness to mankind.

MRS. WILLIAM MILTON KINNEY,  
*General Federation Secretary.*

### Report of the Benefits Committee

It is with pleasure I submit the report of activities of the Benefits Committee from October 24, 1930, to June 6, 1931.

Musical Bridge at the Home of Mrs. Hartwig C. Wolfe, October 24, 1930.....	\$ 220.00
Bridge Luncheon at Ebell Club, November 25, 1930	380.00
Dinner Dance at Ebell Club, December 16, 1930.....	170.00
Easter Pageant at Ebell Theatre, March 30, 1931....	270.00
Operetta entitled "Lavender Patch" at Ebell Theatre June 4, 5, 6, 1931.....	1,487.55
Total Net Profits.....	\$2,527.55
Quota for the Year.....	<u>2,500.00</u>
Quota Exceeded .....	\$ 27.55

Respectfully submitted,

MRS. FRANK BROWN WHEAT,  
*Chairman of the Benefits Committee.*



## Report of the Library Committee

Since July 1, 1930, the Library Committee has purchased 45 new books and 72 have been given to the Club, making a total of 117 new books for the year. The Committee has subscribed for five magazines and several have been received as gifts.

Total Number of Books in Circulation during the Year....2578

Total Number of Magazines in Circulation during the  
Year ..... 154

### Receipts:

Cash on Hand, July 1, 1930.....	\$ 35.36
Received from Fines and Sale of Books.....	69.75
Allowed to Credit of Library from Budget.....	50.00
Total .....	\$155.11

### Disbursements:

45 Books .....	\$ 97.53
Post Cards .....	11.50
Filing Cards .....	.79
Magazine Subscriptions .....	17.10
	\$126.92
Balance on Hand, June 30, 1931 .....	\$ 28.19
Total Expense to Club .....	\$ 21.81

MRS. O. P. LOCKHART,  
Librarian.

## Report of the Program Committee

1930-1931

Chairman . . . . .	Mrs. Harry Leigh Bentley
Secretary . . . . .	Mrs. Sarah Tracy Wilson
Mrs. Roy Charles Arnold	Mrs. Eugene C. Joannes
Mrs. John Gates, Jr.	Mrs. Chappell Q. Stanton
Mrs. William George Jackson	Mrs. Lorenzo Vignolo
	Mrs. Arthur Wright

### October

*President's Greeting:* Mrs. Charles S. Crail  
*Musical:* "White Enchantment" Charles Wakefield Cadman  
and Quartet  
*Book Review:* Mrs. Jack Valley  
*Illustrated Lecture:* Kashmir and the Taj Mahal, Captain  
John Noel  
*Charter Day Musical:* California Mixed Quartet

### November

*Divertissement:* Dramatic Reading, Elsa Mathews Chamberlain; Interpretative Dances, Selma Lytell; Character Sketches, Ann Moultrie  
*Illustrated Lecture:* Miracles of Nature, Dr. Arthur C. Pillsbury  
*Book Review:* Mrs. Jack Valley  
*Musical:* Georgia Stark, Soprano; Catherine Jackson, Harpist; Raymond McFeeters, Accompanist

### December

*Illustrated Lecture:* Peoples and Problems in Tropical Africa, Professor Julian Huxley  
*Illustrated Lecture:* The Chalice of Antioch, Professor John O. Moseley  
*Book Review:* Mrs. Jack Valley

### January

*Musical:* Sol Cohen, Violinist; Nathan Stewart, Baritone; Celeste Nellus Ryus, Pianist  
*California Bear Flag Presentation:* Miss Florence Riley; California Historical Sketch, Miss Mary Foy  
*Lecture:* Laughing Philosophers, Hendrik Willem Van Loon  
*Book Review:* Mrs. Jack Valley

### February

*Musical:* Neah-Kah-Nie String Quartet  
*Dramatic Recital:* The Skin Game, John Galsworthy, Maude Scheerer  
*Lecture:* Is Progress Real? Will Durant  
*Book Review:* Mrs. Jack Valley

[The EBELL of Los Angeles]

March

*Play:* The Chastening, Charles Rann Kennedy, Edith Wynne Matthison, Margaret Gage

*Illustrated Lecture:* Medieval Cloisters of Europe, Mrs. Mary Mendenhall Perkins

*Book Review:* Mrs. Jack Vallely

*Lecture:* Hamlet and Don Quixote, Senor Salvador de Madariaga

*Lecture:* Dante, Brother Z. Leo

April

*Lecture:* Adventures in Municipal Housekeeping, Bertha Knight Landes

*Lecture:* Christianity and Paganism, Dr. Guglielmo Ferrero

*Book Review:* Mrs. Jack Vallely

*Lecture:* The Significance of the Transition in China, Dr. P. C. Chang

May

*Illustrated Lecture:* With Ole Bill on All Fronts, Captain Bruce Bairnsfather, Cartoonist

*Illustrated Lecture:* Pictorial China, Herbert C. and James H. White

*Dramatic Reading:* The Barretts of Wimpole Street, Mrs. Guy Stevens Farrington

*Book Review:* Mrs. Jack Vallely

June

*Memorial:* Beulah Storrs Lewis, Reader; Grace Bush Trio

*Musical:* Tsianina, Indian Prima Donna, J. Homer Grunn, Accompanist

*Pageant Dance Drama:* "Visions," Norma Gould and assisting artists

[The EBELL of Los Angeles]

Departments of Ebell

*General Curator,* Mrs. W. L. McLeod

*Assistant General Curators*

Mrs. Frank McQuoid

Mrs. Herbert Chesshire Stone

*General Chairman Department Credentials*

Mrs. William P. Traynor

Applied Design

Second and Fourth Tuesdays, 10:00 A.M.

*Curator,* Mrs. Daniel Beecher

*Assistant Curator,* Miss Francis R. Whitesell

*Secretary,* Mrs. Charles E. Stanton

*Instructors,* Arthur Millier

Millard Sheets

*Credentials,* Mrs. Leland Mann

To study and reflect on the art of the masters of painting of all lands throughout the centuries, to find out the influences from the past that reflect on today's work and to work out creative designs will occupy the attention of the Applied Design Department during the club year.

Art and Travel

Third Wednesday, 10:30 A.M.

*Curator,* Mrs. Edgar S. Stanley

*Assistant Curators,* Mrs. Guy R. Pierce

Miss Ruth C. Barclay

*Secretary,* Miss Eva Stavnow

*Credentials, Chairman,* Mrs. C. H. Von Breton

Mrs. T. Herbert Powell

Mrs. Frank B. Tipton, Jr.

Miss Minta Vaughan

*Page,* Mrs. Arthur Russell Wilson

The programs of the department for the coming year will constitute a personally conducted trip through the Orient, including Japan, China, French Indo-China, Siam, Burma, India, Ceylon, British Malaya, the Dutch East Indies, Australia and New Zealand.

The aim is to create a greater interest, a broader understanding and a keener desire to assist the fascinating East, some of the countries of which are very important in world affairs of today.



[The EBELL of Los Angeles]

**Better American Speech**

Second and Fourth Tuesdays, 10:30 A.M.

*Curator*, Mrs. F. O. McColloch  
*Assistant Curator*, Mrs. Earl Stewart Sharp  
*Secretary*, Mrs. Vincent S. Kerans  
*Credentials, Chairman*, Mrs. O. Arthur Elmo  
 Mrs. James Renwick McKinnie, Jr.  
 Mrs. Fred H. Knickerbocker  
 Mrs. Glenn Mosby Smith

*Page*, Mrs. George H. Barnes

If "language is a temple in which dwells the soul of those who speak it," are not words and the use of words the keys that unlock its wide-swinging door? Margaret McLain says, "Aside from food and shelter, there is nothing that is such an essential part of every normal human being as is his speech." Words make speech. They are its material and its pattern. This year's program will be a study of words and word drills, and the speakers will be chosen because they demonstrate the value and simplicity of worthwhile self-expression.

**Bible Literature**

Fourth Monday, 10:30 A.M.

*Curator*, Mrs. O. P. Lockhart  
*Assistant Curator*, Mrs. Melvin Ray Poundstone  
*Secretary*, Mrs. Samuel Clyde Arthur  
*Credentials, Chairman*, Mrs. Jean S. Rood  
 Mrs. Walter G. Conley  
 Mrs. Archa E. Hoffman  
 Mrs. Walter A. Merrill

*Page*, Mrs. Stanley S. Burrill

The Bible Department will continue the study of the history and literature of the Bible, through the medium of lectures and readings. Reviews of current magazine articles and new books about the Bible will be given by members.

**Book Chamber**

Second Thursday, 10:30 A.M.

*Curator*, Mrs. George Amon Meyer  
*Assistant Curator*, Mrs. Richard F. Bailey  
*Secretary*, Mrs. C. W. Grayson  
*Director*, Mrs. Jack Vallely  
*Credentials, Chairman*, Mrs. Samuel Milton Miles  
 Mrs. Mark Davids  
 Mrs. Edward R. Waggoner  
 Miss Gertrude Williams

The Book Chamber Department will continue with book reviews and class discussion of books, authors and subjects per-

[The EBELL of Los Angeles]

taining to the work of reviewing. Travel, politics, biography, fiction and some of the old classics will be presented. This department will help to develop diction, expression, self-assurance, poise and stage presence.

**Browning**

First and Third Mondays, 10:30 A.M.

*Curator*, Mrs. Alvin William Wendt  
*Assistant Curators*, Mrs. F. S. Moon, Jr.  
 Mrs. B. J. Howdershell  
*Secretary*, Mrs. Jack Armstrong Jevne  
*Credentials, Chairman*, Mrs. Don Percival Jones  
 Mrs. Franklyn A. Rauscher  
 Mrs. Michael F. Shannon  
 Mrs. Robert A. Warren

*Page*, Mrs. Georgia Bennethum Toolen

This department proposes this year to study Browning from an international point of view. Studies and lectures will be presented to show the Browning character and philosophy as it translates into other scenes, as for example, the Oriental, the Italian, the French and the German as they have severally accepted, translated, distilled and adapted to their own uses this Poet's universal essence. Further, to add depth to the orientation, much emphasis will be placed upon the reading and the study of the poems themselves.

**Drama**

First Wednesday, 10:00 A.M.

*Curator*, Mrs. Margaret Barbrick Purcell  
*Assistant Curators*, Mrs. Albert M. Niblo  
 Mrs. Raymond Tremaine  
*Secretary*, Mrs. Roy John Thompson  
*Credentials, Chairman*, Mrs. Willodeane West Wright  
 Mrs. Fletcher De Witt Irwin  
 Mrs. Guy T. Keene  
 Mrs. Cecil N. Rosenthal

*Page*, Mrs. Robert Elmer Callahan

It is the plan of the Drama Department this coming year to again lay emphasis upon creative and original programs. Current Drama as well as lectures, brief play reviews and play readings will provide information, instruction and entertainment that will further enthusiastic interest in the theatre. Productions on our stage will be outstanding because of certain varied values. Stress will be laid on presenting Ebells own members, as well as the best representatives from Little Theatre and professional groups.

## [The EBELL of Los Angeles]

### **Drama Workshop**

Second and Fourth Thursdays, 10:00 A.M.

*Curator*, Mrs. Randolph Carter  
*Assistant Curator*, Mrs. Edith Louise Neff  
*Secretary*, Mrs. John Everett Pitts  
*Credentials*, Mrs. Alfred Carleton Kuehl  
*Costumes*, Mrs. Ruth Shepherd Rohman  
 Mrs. Harry C. Underwood

It is the hope of the department to carry on quality of production, study the arts of make-up and stagecraft, produce unusual plays and at all times be of service to other departments of the club.

### **French**

Friday Mornings

*Curator*, Mrs. Norman E. Branch  
*Assistant Curator*, Mrs. James Atkinson  
*Secretary*, Miss Frances H. Amsden  
*Credentials*, Mrs. Louise B. Jenkins

Mademoiselle Madelaine Letessier of the faculty of the University of California at Los Angeles will continue as instructor. The work for the year 1931-1932 will include grammar, reading and conversation. An interesting feature will be dialogues and playlets interpreted in French by members of the department.

### **Law**

First Tuesday, 10:30 A.M.

*Curator*, Miss Margaret B. McGrath  
*Assistant Curator*, Mrs. Frank G. Tyrrell  
*Secretary*, Mrs. Clay Robbins  
*Credentials, Chairman*, Mrs. George H. Thompson  
 Mrs. Edward J. Fleming  
 Mrs. F. E. Horne  
 Mrs. Hugh F. Wilde  
*Page*, Mrs. Kurt Omar Bolte

The aim of the Law Department this year is to give the members of Ebell a practical and useful knowledge of the law as applied to the problems of every-day life. No woman today can safely avoid knowing a few of the outstanding principles regarding community property, wills, inheritance taxes, mortgages, trust deeds and many other subjects affecting our lives at every turn. We are particularly pleased to announce that Miss Florence M. Bischoff will again be with us for the coming year.

## [The EBELL of Los Angeles]

### **Literature and Times**

Fourth Tuesday, 2:00 P.M.

*Curator*, Mrs. N. Bradford Trenham  
*Assistant Curator*, Mrs. Hayes H. Halverson  
*Secretary*, Mrs. Charles L. Hilliard  
*Social Chairman*, Mrs. Everett M. Findlay  
*Credentials*, Mrs. Paul Hallingby  
 Mrs. Harold Gilmore Appleton

Since the "Home" program of the past year proved both interesting and instructive and also well attended, the same procedure will be carried out for the coming club year, with the hope that the members will find pleasure and helpfulness from the wide range of topics covered by the speakers.

### **Music**

Fourth Wednesday, 10:00 A.M.

*Curator*, Mrs. William Ernest Mabee  
*Assistant Curator*, Mrs. William E. Sibley  
*Secretary*, Mrs. William Lucke Clack  
*Accompanist*, Mrs. Frederick W. Taylor  
*Credentials, Chairman*, Mrs. Harriet S. Greenfield  
 Mrs. William Duffield  
 Miss Elizabeth Hairston Leigh  
 Mrs. Sidney Baker Webb

*Page*, Mrs. Harry M. Le Claire

During the season we will endeavor to bring about a greater love for our own in music through the study of the many splendid contributions which have been made to musical literature by our native composers. American music must be appreciated and promoted by Americans first, if we expect to become a musical nation.

### **Parliamentary Law**

First and Third Mondays, 10:30 A.M.

*Curator*, Mrs. Lee T. Mullen  
*Assistant Curator*, Mrs. Wilson LeRoy Patterson  
*Secretary*, Miss Helen Margaret Harrison  
*Instructor*, Mrs. Charles S. McKelvey  
*Credentials*, Mrs. Lawrence W. Allen

This year the Parliamentary Law Department will be continued under the able instruction of Mrs. Charles S. McKelvey. The lessons are presented in such form as to enable us to know our club and general organization rights and duties. The drill in the "Smalltown Improvement Club" puts into practical use the lesson of the day.



[The EBELL of Los Angeles]

**Poetry**

Second Tuesday, Luncheon, 12:00 Noon

Curator, Mrs. Charles P. Reiniger  
Assistant Curator, Mrs. Adah KleinSmid Marr  
Secretary, Miss May Neill  
Credentials, Miss Pauline Curran

The Poetry Department aims to awaken a keener appreciation of beauty by fostering verse-writing, encouraging members who are already writing and inspiring others to begin. Speakers are chosen for their ability to give helpful suggestions and constructive criticism.

**Psychology**

Second Monday, 10:30 A.M.

Curator, Mrs. Dwight S. Moore  
Assistant Curator, Mrs. Robert S. Hardy  
Secretary, Mrs. C. Ellis Fisher  
Credentials, Chairman, Mrs. Harry J. Brown  
Mrs. John King Bowman      Mrs. Charles E. Rickershauser  
Mrs. Colon F. Whittier

Page, Mrs. F. B. Grant

"Psychology is an attempt to gain a scientific knowledge of human nature. You cannot change human nature but you can improve it."

The Psychology Department will continue this year to study practical, normal psychology. We will have two speakers each meeting, a new book reviewed by a member of the department, and a speaker from outside the club who will bring us a message. In March, April and May, Dr. Fredric P. Wellner will give a course of three lectures on "How to Study Human Nature."

**Public Affairs**

Second Wednesday, 10:30 A.M.

Curator, Mrs. William Read  
Assistant Curators, Mrs. John D. Fredericks  
Mrs. Grace Bryan Hargreaves  
Secretary, Mrs. Charles Toney  
Courtesy, Chairman, Mrs. Charles Ashworth Stavnow  
Mrs. William Dellamore      Mrs. Wilbur Lucas  
Mrs. Charles Wilkin Waddell  
Credentials, Chairman, Miss Myra Belle Miller  
Mrs. Harold A. Sweitzer      Mrs. Jesse T. Trenery  
Mrs. Isaac D. L. Williams  
Page, Mrs. Thomas McGrath

The purpose of this year's study shall be to stimulate interest in citizenship through discussion of public affairs and to emphasize the responsibility which invariably accompanies the privileges derived from citizenship.

[The EBELL of Los Angeles]

**Shakespeare**

First and Third Tuesdays, 10:00 A.M.

Curator, Mrs. Eleanor Waring Burnham  
Assistant Curator, Mrs. Norman D. Hall  
Secretary, Mrs. James Donovan  
Credentials, Chairman, Mrs. Ernest Pratt Wellman  
Mrs. William H. Bryan  
Mrs. Charles Henry Scull  
Mrs. Serena Dorothea Brauer

The purpose of Art is the vicarious enjoyment of those profound experiences which do not come within the range of everyone. We shall endeavor to study the characters of William Shakespeare in their development and dramatic relationships, so as to be able to interpret them with sympathetic understanding, rich emotion, beauty of speech and clarity of diction.

**Spanish**

Thursday Mornings

Curator, Mrs. Harry Newell Hosick  
Assistant Curator, Mrs. Neil C. Needham  
Secretary, Mrs. Margaret L. Howard  
Credentials, Mrs. A. E. Cornell

This department will continue the study of Spanish under the direction of the instructor, La Señora Maria Lopez de Lowther, of the University of California at Los Angeles. The classes will include the study of grammar, reading and conversation. Both beginners and more advanced students will be welcomed.

## Report of the General Curator

Throughout the club year of 1930-1931, more than half of the department programs has been furnished by our own membership. Total number of meetings was two hundred eight (208) and the total department attendance seventeen thousand two hundred thirty-one (17,231). There were one hundred forty (140) officers serving in departments.

It has been the endeavor of all curators "to prefer to look for the highest, not simply the high."

The programs presented in the Bible Literature, Browning and Shakespeare groups have been a moulding influence on the character and mind of Ebell members. Curators of these departments aimed to present their subjects for better understanding, for enlarged visions and unbiased opinions.

The Poetry and Applied Design Departments emphasized creativeness and originality. A contest was held for writers of poetry, with prizes awarded and honorable mention conferred. Members of the Applied Design section painted fifty-five (55) attractive flower pots for use in Ebell's dining room. Both these departments entered heartily into the Creative Work Exhibition, held during the month of April.

A large increase in attendance of the Book Chamber Department indicates interest in training for that line of work under its efficient instructor. Members by request have repeated their book reviews at the Friday Morning and the Hollywood Woman's Clubs.

The Drama and Drama Workshop Curators have encouraged worthy and artistic play writing, stage training and presentation. The curator of Drama has brought to us eminent men and women who have given interesting talks as well as entertained us with their talents.

From Public Affairs, Law, Parliamentary Law, and Lives and Times we have gained useful knowledge and instruction. We have had civic affairs, information on the laws women should know, and affairs of interest for the home-maker. Special drills in Parliamentary Law were given for curators and secretaries, aside from the regular course of study. Miss Florence Bischoff, an attorney, again donated her services to the Law Department. In realization of our moral obligations, reverence for and observance of law were featured.

Music and Better American Speech Departments studied the history, development and beauty in their respective lines of work. The curator of Music and members, with some outside talent, presented three outstanding programs to large, appreciative audiences. Better American Speech group has considered the sources and influences that have made our language what it is today. The word drills met with approval from all members.

Particular emphasis was placed upon practical, normal psychology, for every day use and helpfulness by the curator of Psychology,—one member and also an eminent speaker from outside being on the program each month. No expense to the Club has been incurred, for all the speakers donated their services and valuable time.

The Art Exhibitions Chairman and Committee have brought to us varied and charming collections of paintings and sculpture for our Salon, with a definite purpose of stimulating a greater appreciation for the finest in Art. The Art Patrons made it possible for us to hear a lecture from the famous sculptor, Lorado Taft. Gallery talks have been featured and the brilliant evening parties at Ebell were much appreciated and enjoyed.

Art and Travel Department carried us to Mexico, Oberammergau, India, little known and far-away Tibet, then to our own Nantucket and Los Angeles Plaza, with fine lectures and pictures and also attractive musical numbers. Large audiences attended each meeting.

With the best of instructors from the University of California at Los Angeles, our French and Spanish study classes have progressed most satisfactorily. The course of instruction prescribed for our language classes corresponds to that at the University, in that our thirty lessons at Ebell equal the work of a quarter, or ten weeks, at the University.

One curator, along with her several subjects, treated during the club year, recommends the following: "Learn to laugh; learn to tell a helpful story; learn to keep your troubles to yourself; learn to stop croaking; learn to greet your friends with a smile; try to bring yourself into such rhythm and harmony in your work and in your play that your lives will always express the real joy of living."



[The EBELL of Los Angeles]

The Assistant General Curators, Mrs. William Dellamore and Mrs. Harry H. Quine, have shared duties with the General Curator, each assuming a responsibility. The General Chairman of Department Credentials, Mrs. Everett E. M. Kerfoot, faithfully attended to credential duties of departments when meeting either in club rooms or auditorium.

All departments willingly and gladly cooperated in featuring the popular Thursday night dinners, each in its turn acting as assistant hostess, furnishing short programs either in the dining room or reception room.

Members very much appreciated the convenience and friendly association afforded by the daily luncheons, served in the dining room, following our morning department meetings.

Respectfully submitted,

MRS. W. L. McLEOD,  
*General Curator.*

[The EBELL of Los Angeles]

**Department Programs**

**Applied Design**

Color unrelated to design, Mr. Douglas Donaldson.

Color related to design, Mr. Douglas Donaldson.

Design, Mr. Douglas Donaldson.

What is it that gives us satisfaction? Mr. Douglas Donaldson.

Review of current Art attractions, Mr. Douglas Donaldson.

Rhythm-symbolism and emotional expression, Mr. Douglas Donaldson.

Current events in Art, Mr. Douglas Donaldson.

Modern Art, Mr. Douglas Donaldson.

Building up and breaking down of color, Mr. Douglas Donaldson.

Open forum, Mr. Douglas Donaldson.

Demonstration, wrapping fancy bottles with raffia, Frances Whitesell.

Showing of costume and stage craft designs, Dacotah Carlisle.

Art clay work, Mrs. Helen Morehouse.

Book review, Van Loon's "Rembrandt," Miss Mary McGeagh.

The Importance of Design in the Manufacture of American Textiles, Estelle A. C. Cross, M.A., Oxford.

Interior Decoration as related to Art in the home, Richard Hodges Allen.

Art as a Recreation and Diversion, Annette Perry.

Trio ensemble,—Violin, Adelia Phillips; Cello, Marguerite Herman; Harp, Madame Capitola.

Art and the Wash Line, W. E. Rowland.

Average attendance, forty-six.

**Art and Travel**

Greetings by the President, Mrs. Charles S. Crail.

New Days on Old Trails, Phil Townsend Hanna.

Among the French Chateaux, Mrs. Randolph Hill.

Reminiscences of Oberammergau, Mrs. George Harris Cook.

Tibet and Her People, Miss Doris Shelton.

Travel Experiences in Mexico, Mrs. Chappell Q. Stanton.

The Old Art of Mexico, Señor de la Colina.

Music by Miss Minerva Roderiquiz.

Meeting of Western Science with Eastern Culture, Dr. Albert Goetz.

Illustrated Lecture, "Old Nantucket," Mrs. Chappell Q. Stanton.

Moving Pictures of India, Father Victor J. Follen.

Average attendance, two hundred eighty-seven.

[The EBELL of Los Angeles]

**Better American Speech**

The Origin of American Speech, Alfred Benshimol.  
 We Talk Too Much, Mrs. Edward Tufts.  
 How to Use Roget's Thesaurus, Mrs. Charles P. Reininger.  
 How English is Taught in Modern Schools, Mrs. Cora D. Freeman.  
 Stage Presence and Poise, Mrs. Charles Axiom Chamberlain.  
 Department Study of Woman's Club of Tampico, Mrs. W. W. Hopps.  
 Good Speech and the Dictaphone, Alec Francis.  
 The Romance of Language, Edna Scheidt.  
 Demonstration of Phonetics, Mrs. William Ernest Mabey.  
 American-ese, Pearl Rall.  
 Sports Terminology, Glenn Grant.  
 Radio English, Mrs. Fred C. Hathaway.  
 Legal Terms and Why, Dr. Robert Kingsley.  
 The Art of Personal Charm, Mrs. F. O. McColloch.  
 Poetic Spirit of the Twentieth Century, Mrs. Thorwald A. Probst.  
 Important Phases of Study and History of Better American Speech, by Past Curators of the Department, Mrs. Ilot Johnson, Mrs. Laura P. Joyce, Mrs. N. O. Anderson, Mrs. William B. Hunnewell, Miss Frederica de Laguna, Mrs. Emerson Clyde Gates, Mrs. Zoe Ballard Shively, Mrs. J. Elbert Harshman, Mrs. George W. McCoy, Mrs. H. Kenyon Burch.  
 Influence of Journalism on American Speech, Mr. Orlando Northcutt.  
 The Tragedy of a Mispronounced Word, Dr. Herbert Booth Smith.  
 Elements of American Speech Through the Melting Pot, Miss Flora D. Smith, demonstrating with foreign born children.  
 Reading from Katherine Mansfield, Mrs. Orville Routt.  
 Reading for Vacation Leisure, Mrs. Gertrude C. Maynard.  
 Word Drills, Mrs. Fred C. Hathaway, Mrs. Ilot Johnson, Mrs. William Read, Mrs. Charles D. Burt, Mrs. J. Elbert Harshman.  
 Average attendance, eighty.

**Bible Literature**

Are Religious People Fooling Themselves? Dr. Fosdick's answer, reviewed by Mrs. William Read.  
 The Song of Songs, Mrs. Louise Ward Watkins.  
 Seeing the Bible through Historical Spectacles, Dr. Carl Sumner Knopf.  
 A Group of Original Poems, Mrs. Thorwald A. Probst.  
 Book of Job, Mrs. Louise Ward Watkins.

[The EBELL of Los Angeles]

The Green Pastures, reviewed by Mrs. William B. Hunnewell.  
 Spirituals, Mrs. A. C. Bilbrew.  
 Hosea—Is Love Divine? Dr. Carl Sumner Knopf.  
 Group of Songs, Mrs. Webster French; Accompanist, Mabel Stevens Hall.  
 Scripture Reading, Miss Amy Wheeler.  
 Group of Songs, Miss Margaret C. Cort.  
 Micah—Is Justice Attainable? Dr. Carl Sumner Knopf.  
 Ecclesiastes—Is Life Reasonable? Dr. Carl Sumner Knopf.  
 Average attendance, one hundred sixty.

**Book Chamber**

The Shorn Lamb, Wm. J. Locke, Mrs. William E. Labry.  
 Make Believe, Faith Baldwin, Mrs. John Herman Goss.  
 Princesses, Ladies and Adventuresses of the Reign of Louis Fourteenth, Therese Latour, Mrs. Charles A. Ballreich.  
 The Asking Price, Helen Hull, Mrs. Leland Sanborn Bower.  
 The Fine Art of Reading, Rogers, Mrs. George V. Shipley.  
 Maggie, Stephen Crane; Exit, Harold Bell Wright, Mrs. Edward R. Waggoner.  
 George Washington's Country, Mrs. Andrews; The Rake and The Hussy, Robert W. Chambers, Mrs. Clay Robbins.  
 A Little Money Ahead, Elsie Singmaster, Mrs. Arthur E. Reesor.  
 The Redlakes, Francis Brett Young; The Deepening Stream, Dorothy Canfield, Mrs. Harold Gilman Appleton.  
 Rags, Jack Rohan, Mrs. Orlando C. Vogel.  
 Australian Felix, The Way Home and Ultima Thule, Henry Handel Richardson, Mrs. Richard F. Bailey.  
 The Lives of a Bengal Lancer, Francis Yates Brown; A Marriage to India, Frieda Das, Mrs. Elbridge R. Thrapp.  
 Her Father's House, Hilda Vaughn, Mrs. Richard H. Allen.  
 Story of San Michele, Axel Munthe, Mrs. William C. Warmington.  
 R. V. R., Van Loon, Miss Mary Metcalfe McGeagh.  
 Seven Women, Wm. M. John, Mrs. Edward R. Waggoner.  
 Disillusioned India, Mukerji, Mrs. Florine Hellman Wolfstein.  
 Look Homeward Angel, Wolfe Humbert, Mrs. Charles E. Currey.  
 Mme. Bovary, Flaubert; Anna Karenina, Tolstoi; Sister Carrie, Dreiser, Mrs. Justus A. Kirby.  
 The Laughing Queen, E. Barrington, Mrs. Simon H. Jesberg.  
 The Stricken Deer, Cecil Cowper, Miss Mary Elizabeth Wheat.  
 Roman Holiday, Upton Sinclair, Mrs. Dorothy Haldeman Webb.



[The EBELL of Los Angeles]

Angel Pavement, *J. B. Priestly*; Idyll's End, *Claude Anet*, Mrs. George Amon Meyer.

Imperial Palace, *Arnold Bennett*, Mrs. O. P. Lockhart.

Lucy Stone, Pioneer Woman Suffragette, *Alice Stone Blackwell*, Mrs. Levi McGee.

High Tartary, *Owen Lattimore*, Mrs. John A. Riddell.

Waters Under the Earth, *Martha Ostenso*, Mrs. Leslie S. Bowden.

Flying Dutchman, *Anthony Fokker* and *Bruce Gould*, Mrs. Justus A. Kirby.

Years of Grace, *Margaret Ayer Barnes*, Mrs. Arthur E. Reesor.

The One Way Ride, *Walter Noble Burns*, Mrs. Elbridge R. Thrapp.

Puritans' Progress, *Arthur Train*, Mrs. Richard Bailey.

Average attendance, eighty-seven.

**Browning**

What the Library Offers the Browning Student, Katherine Kendig Garbutt.

Browning's Theory of Poetry, Dr. Bertha Lovewell Dickinson.

A Master Link in the Chain of English Poesy, Mrs. Louise Ward Watkins.

The Life of Robert Browning as Revealed in the Autobiographical Poems, Mrs. Thomas B. Stowell. Readings: Mrs. Sidney B. Parsons, Mrs. John Coffin, Mrs. Harry A. Ford, Mrs. Milton K. Young, Mrs. Francis D. Blakeslee, Mrs. S. Wright Jewett, Mrs. F. Scott Moon, Mrs. Alvin W. Wendt.

Luncheon honoring past curators and charter members of the Browning Department.—Browning Friendships, Mrs. William Read; Toasts: Mrs. Edward L. Wright, Dr. Luella Clay Carson, Mrs. B. V. Cushman, Miss Florence Riley, Mrs. Emerson Clyde Gates, Mrs. Albert H. Purdue.

Highlights of Dr. A. J. Armstrong's 1930 Browning Pilgrimage, read by Mrs. Michael F. Shannon. Spiritual Significance of the Love Poems, Mrs. Emerson Clyde Gates.

Philosophical Symposium: Browning's Use of Rabinical Lore, Mrs. Jack Armstrong Jevne; Christian Doctrine in Browning's Poetry, Mrs. Ransom Morgan Ayres; The Poet as Prophet, Mrs. Robert A. Millikan.

The Barrets of Wimpole Street, *Besier*. A play reading by Mrs. Margaret Barbrick Purcell.

Browning's Use of Music in Poetry, Dr. Allison Gaw.

Elizabeth Barrett Browning, Letters to her Sister, 1846-1859, *Leonard Huxley*, reviewed by Miss Ada A. McClelland. Sonnets from the Portuguese, Mrs. Fred E. Lamberton; Casa Guidi Windows, Mrs. S. Wright Jewett; Elizabeth and Robert Browning, Mystics, Dr. Fredric P. Woellner.

The Ring and the Book, Mrs. Hector Geiger.

[The EBELL of Los Angeles]

Stereopticon Lecture: A Browning Pilgrimage in Pictures, Mrs. Mary Mendenhall Perkins.

Saul, a dramatic reading, Mrs. Julia M. Powell; Miss Julie Kellar, Harpist. Luncheon speaker, Mr. John Burton.

Annual luncheon and program commemorating the birthday of the poet. The Ring and the Book, an outline, Mrs. Thomas B. Stowell. Dramatic reading Book VI of The Ring and the Book. Cast: *Guisepppe Caponsacchi*, Mr. Francis Josef Hickson; *Members of the Tribunal*, Mrs. Charles S. Gibson, Mrs. Harriet Greenfield, Mrs. Don P. Jones, Mrs. Fred E. Lamberton, Miss Ada A. McClelland. Luncheon speakers: Toast to Browning, Dr. Bertha Lovewell Dickinson; Thinking up to Date, Mrs. Clara Bryant Heywood.

A Philosopher of the Best, Dr. Wilsie Martin.

Average attendance, seventy-nine.

**Drama Workshop**

First Year Class: Bodily Rhythm to Music, Study of Pantomime, Elements of Gesture and Facial Expression, Voice Exercises.

Advanced Class: Study in Characterization, using one-act play, The Eldest, *Edna Ferber*.

Study of one-act play, The Conflict.

Study of one-act play, The Piper's Pay, *Margaret Cameron*.

Roles cast for a pantomime in three scenes, A Kiss in Xanadu, *Winthrop Ames*. Music by Deems Taylor.

**Drama**

Greeting and Outline of Year's Work.

Lecture: Anecdotes of the Early American Theatre.

"The Drama-Taster," Mrs. William H. Bryan, reviewing The Oberammergau and Plays Seen Abroad.

Play-Reading: The First Mrs. Fraser, *St. John Irvine*, interpreted by Daphne Gosse Hellerman.

Original Poems from Conquest and Other Poems, by *Lucile Bender Weddendorf*.

Lecture: The Latest Successes of the French Stage, by Professor René Bellé.

Character Sketches from Life, written and acted by Mrs. William H. Lyman, Jr.

Piano Selections, Margaret Barbrick Purcell.

Plays: A Morning of Chamber Drama: Four one-act plays written and directed by Mrs. Margaret Barbrick Purcell: Pigments, parts taken by Mrs. Willodeane West Wright and Mrs. Horace Noble Taylor; The Star Woman, Allegro molto agitato, Scherzo in C-Sharp Minor, parts taken by Mrs. Vincent Kerans, Mrs. Raymond Tremaine, Mrs. C. S. Gibson; Henrietta's Husband, Allegro con espressione, A Sonata in

[The EBELL of Los Angeles]

E-Flat Major, parts taken by Mrs. James A. Marcus, Mrs. Willodeane West Wright, Mrs. C. S. Gibson, Carrol Easton, Marilyn Raymond, Mr. Jack Turley; Young Nun, Cantabile, Nocturne in B-Flat Major, parts taken by Mrs. Raymond Tremaine, Mrs. Earl James Taylor Oakley and Virginia Oakley.

"The Drama-Taster," Miss Evelyn Adams. Play Review, Scarlet Sister Mary, *Julia Peterkin*. Play Review, Berkley Square, by Miss Doris Cerf. Dramatic Play Reading, Adam's Opera, by Miss Helen Hardison.

"The Drama-Taster": Mrs. Richard F. Bailey reviewed This is New York, *Robert Sherwood*.

Lecture: A Survey of the Negro Drama, by Margaret Barbrick Purcell.

The Cast Reading of White Dresses, *Paul Green*. Parts taken by Mrs. Edith Louise Neff, Mrs. Vincent Kerans, Mrs. Ralph Emerson Filcher, Mrs. Nellie Multer Haseltine.

Play: Of Suitable Age, a Three-Act Comedy, *Mildred Carl Graham*, presented by the Foothill Players of Altadena, directed by Bird Del Bundy.

"The Drama-Taster": Elizabeth the Queen, *Maxwell Anderson*, reviewed by Miss Doris D. Cerf.

Lecture: Play and Screen Writing, Kay Clément Pedell.

The Pasadena Community Playhouse School of the Theatre, by Dean Eugenia Ong.

Play: Nick Bottom and His Troupe in An Interlude from *Midsummer Night's Dream*, presented and acted by The Troupers Club of Hollywood, directed by Mr. Joseph De Grasse. Parts taken by James Marcus, Larry Underwood, Gunnis Davis, Dell Knott, Wallas Roberts and Edward Kimball.

Plays presented at Dinner Programs: A Marriage Has Been Arranged, *Alfred Sutro*, acted by Mrs. Ethel Rebmen and Mr. John W. Flory; directed by Bird Del Bundy. Blocks, *Margaret Barbrick Purcell*. Parts taken by Marion Kingsbury, Mrs. Daniel Gaines Hon, Mr. John W. Flory and Jeannette Réhorst; directed by Bird Del Bundy.

Special Guests of Drama Department were: Ann Harding, Frances Starr, Leslie Howard, Alan Mowbray, Dickson Morgan, Lawrence Grant, King Kennedy, Doris Lloyd, Mrs. Patrick Campbell, Miss Christabel Pankhurst, Gwendolyn Logan Seiler, Eric Mayne, Edgum Pinchon, Madeline Goss, Mrs. John Steven McGroarty, Gabrielle Ravenelle.

Average attendance, one hundred forty-one.

### French

9:30 du matin: Cours Élémentaire: Grammaire—New Chardenal.

10:30 du matin: Cours Intermédiaire: Grammaire—New Chardenal et Peirrelle (Cochran & Eddy).

11:30 du matin: Cours Avancé: Composition Book (Condeau & Lowe) Mont-Cinère (Julien Green).

Average attendance, forty-four.

[The EBELL of Los Angeles]

### Lam

Domestic Relations, Judge B. Rey Schauer.

Rehabilitation, Judge Georgia Bullock.

Right of Privacy, Lawrence L. Larrabee.

Women and the Law, Judge Marshall F. McComb.

Relativity of Morality, Mrs. Kemper Campbell.

The Legal Aid Clinic of U. S. C., Dean William G. Hale.

Wills, Probate and Succession, Mr. George Farrand.

Lectures, Miss Florence Bischoff.

Property Rights of Married Women.

Law of Libel and Scandal.

Community Property.

Small Claims Court.

Mortgages and Trust Deeds.

Domestic Relations.

The average attendance, ninety-two.

### Literature and Times

Clothes Talk: Color and Design for the Type of Person, Louise Pinkney Sooy.

The Psychology of the Home; Pitfalls to Avoid, Caroline Walker.

Women of the Orient Contrasted with American Women, Louise Clark, B.Sc.

How to Make the Home Inviting by Color and Arrangement, Edgar Harrison Wileman.

A Closeup of Los Angeles Reds, Captain Charles W. Hoffman.

Happiness through the Budget, Grace S. Stoermer.

Reporting with Sally Frank, Mrs. Dudley Frank.

Average attendance, seventy.

### Musical

Greetings by the President, Mrs. Charles S. Crail, and the General Curator, Mrs. W. L. McLeod.

The Psychology of Music, illustrated by Glen Grant. Soloists, Miss Clara Robles, Edo Banto and Blythe Taylor Burns; Accompanists: Mrs. Daisy Sinclair, Mrs. Sanger House.

Early Hebrew Music. Reader, Mrs. Rose Conrad; Soloists, Sol Cohen, Marian Mabee, Mrs. Glendon Tremaine; Accompanist, Mrs. Charles Reicke.

Early Gregorian Music, Lecture, Father Hanrihan; Soloist, Anne Stoltz; Accompanist, Mrs. Ruth Thompson; Chorus by Ebell Members.

Lutheran Music, Soloists, William Edward Johnson, Rachel



## [The EBELL of Los Angeles]

Watson Shaffer; Violinist, Frances Hudson; Accompanist, Joseph Zoellner, Jr.

Early Hymnody in America, Soloists, Mrs. Olive Dundas, Mrs. Charles Fletcher Quillian, Miss Jeannette Quillian; Violinist, Mrs. Walter Wessels.

Early History of Music in America, in four episodes: American Indian, Puritan, Colonial and Southern Plantation, in costume. Soloists were members of the department.

Current Events in Music, Mrs. Roy Charles Arnold.

Lectures, Mrs. William Ernest Mabee.

Average attendance, one hundred ninety-one.

### Parliamentary Law

Study Topics: Voting, Order of Business, Introduction of Business, Order of Precedence of Motions, General Classification of Motions, Main Motions, Resolutions, Postpone Indefinitely, Amend, Committees and Their Appointment, Motions Creating Special Committees and Reports, Postpone Definitely, Limit Debate, Previous Question, Lay on Table, Take from Table, Ratify, Raise a Point of Order, Appeal from Decision of the Chair, Suspension of the Rules, Object to the Consideration of the Question, Reconsider, Rescind, Privileged Motions.

Average attendance twenty-six.

### Poetry

Poetry of Japan, Miss Helena Whitford.

Poetry of Lord Dunsany, Mrs. W. S. Bartlett.

A. E. (George Russell), Mrs. Arthur J. Casebeer.

Ella Young in Irish Poetry, Miss Pauline Curran.

Contemporary Poetry of France, Professor René Bellé.

Personal Glimpses of Some Great French Poets, Mr. Waldemar Tonner.

Italy's Two Greatest Poets, Dr. Herbert Austin.

Hafiz, Lost Poet of Persia, Mr. Carlyle McIntyre.

Three Poets of Modern India, Lal Chaud Mehra.

Hindu and Mohammedan Poetry, Prince Gaueshi Lall.

The Poet as a Seer, Miss Annette Foster.

Contemporary Poetry, Patrick MacGill.

Honor Guests: Mr. Anthony Euwer, Mr. Lester Y. Jennings, Leroy McLeod, Geraldine McLeod, Mr. Bingham Thoburn Wilson, Mr. Arthur Truman Merrill, Mable Philips, Miss Hildegard Flanner, Mr. Jake Zeitlin, Professor Herbert Austin, Sarah Bixby Smith, Margarite MacGill, Julia Boynton Green, Mary Holland Kincaid, Dr. Garland Greaver, Anne Shannon Monroe.

Average attendance, forty-seven.

## [The EBELL of Los Angeles]

### Psychology

The Meaning of a Liberal Education, *Everett D. Martin*, reviewed by Mrs. George W. McCoy.

Counterfeit Miracles, Dr. Joseph Jasin.

Exploring Your Mind with the Psychologists, *A. E. Wiggam*, reviewed by Mrs. L. A. J. LaMotte.

Psychology and the Drama of Life, Swami Dhirananda.

Understanding Human Nature, *Alfred Adler*, reviewed by Mrs. Samuel Cary Dunlap.

Some Abnormalities of the Normal Mind, Dr. George Haines Mount.

Aspects of Child Psychology, Mrs. Louise Ward Watkins.

Psychology in Every Day Life, Dr. Ameen Fareed.

The Highlands of the Mind, *Fredric P. Woellner*, and The Psychology of Achievement, *Walter B. Pitkin*, reviewed by Mrs. Edward A. Tufts.

The Importance of the Psychology of Rational Living, Dr. Grant H. Lanphere.

The Strategy of Handling People, *E. T. Webb* and *J. J. B. Morgan*, reviewed by Mrs. Harry A. Ford. A Study of the Blossoming of the Mind, *Edcum Pinchon*.

Our New Ways of Thinking, *George Boas*, reviewed by Mrs. Margaret Barbrick Purcell.

The Psychology of Psychism, Dr. Ernest S. Holmes.

Average attendance, one hundred fifty-six.

### Public Affairs

Department of Water and Power, John C. Austin; The City's Water System and Supply, Mr. H. A. Van Norman; Our Municipal Power and Light, Mr. E. F. Scattergood. Views on Screen.

Problems of the "Little Mexico" in Los Angeles and Southern California, illustrated with lantern slides, Dr. W. T. Gilliland. The Plaza Community Center, Miss Katharine Higgins.

Parent-Teacher Organization, Mrs. James K. Lytle, Mrs. Harry S. Gaul; Child Welfare, Mrs. Irving Harris; Parental Training, Mrs. T. H. Eckerson; Nutrition, Mrs. Rex Hardy; Clinics, Mrs. L. R. Rounsaville; Objectives and Future, Mrs. F. O. McColloch; Scholarship, Mrs. Lee Porter.

The Community Plan, Mr. Charles H. Diggs, Director of Los Angeles County Regional Planning Commission.

Makers of the Flag, pageant depicting the development of the United States, *Mrs. Clarke Stull Smith* and *Mrs. John Gates, Jr.*; introductions by Mrs. George W. McCoy. Mrs. Frank P. Toms, State Regent D.A.R.

Awarding of prizes to Scholarship Students in Essay Contest, Mrs. William Read; introductions by Mrs. Charles Howe.

[The EBELL of Los Angeles]

Lectures: Dr. Fredric P. Woellner. General Topic, How to Study the World Situation:

I. Appraising the Actual Situation.

II. World Programs.

III. The Way Out.

Average attendance, one hundred seventy-three.

**Shakespeare**

Reading from Macbeth, Miss Evelyn Adams.

Stratford This Year, with pictures, Mazie Fuller Garrett. (Courtesy of Mrs. William H. Bryan.)

Shakespeare and the Stage Today, Miss Evelyn Adams.

Sleep-walking Scene from Macbeth, Mrs. Ralph Emerson Filcher.

The Psychology of Shakespeare, Mrs. Dwight S. Moore.

The Hamlets of Three Centuries, Dr. Frederick Warde.

Songs from Shakespeare, Mrs. P. O. Sundin, Mrs. Norman E. Branch.

Readings from Hamlet and from the Spanish, Señor José Crespo.

Planting of the Oak, April twenty-third, Dr. Frederick Warde; Mrs. Charles S. Crail, Dr. Bruce Baxter, Rev. Walter R. Bentley, Miss Amber Fay, Miss Lucile Ray and Mr. Sihley Pease, assisting.

The Personality of Shakespeare, Dr. Frederick Warde.

Closet Scene from Hamlet, Dr. Warde, Ruth Helen Davis, Mr. J. Ben Adams.

Trial Scene from Merchant of Venice, Dr. Warde, Mrs. Eleanor Waring Burnham.

Shakespearean Songs, Mr. Hugh Wellington Martin. (Courtesy of Mrs. Ralph Emerson Filcher.)

The Sonnets, Mrs. Louise Ward Watkins.

Psycho-analysis of Hermione, Mrs. Harry E. Payne.

The Value of Character Study, Mrs. William Read.

Average attendance, thirty-five.

**Spanish**

Clase Elementaria: First Spanish Course, Hills and Ford.

Clase Intermediaria: First Spanish Course, Hills and Ford.

Clase Superior: Spanish Conversation and Composition, by Seneca.

Average attendance, forty.

[The EBELL of Los Angeles]

**Report of the Art Exhibitions Committee**

The Art Exhibitions Committee <sup>1930-1931</sup> begs to submit the following report of the season's activities and the numerous exhibitions of painting and sculpture held in the respective galleries, namely: the Salon of Art, the Galeria and the Fine Arts Room.

From October, 1930, to July, 1931, these galleries have held exhibitions of oils, water colors or etchings of exceptional merit, new exhibitions being hung at the beginning of each month, an average of eighty-five new paintings being required. Attractive catalogues have been furnished the members at the cost of ten cents apiece, and the sale of them has been most gratifying.

Works of the most distinguished American Painters have been hung in our galleries this past year, among whom were:

Elliott Dangerfield, N.A.

Frank Tenney Johnson, A.N.A.

John Costigan, N.A.

George Inness, N.A.

William Wendt, A.N.A.

Dean Cornwell

Elmer Schofield, N.A.

Julius Rolshoven, A.N.A.

Bruce Crane, N.A.

William Chase, N.A.

Edgar Payne, A.N.A.

John Carlson, N.A.

J. Francis Murphy, N.A.

Carl Oscar Borg

Charles Hawthorne, N.A.

William Ritchell, N.A.

Colen Campbell Cooper, N.A.

De Witt Parshall, N.A.

Ben Foster, N.A.

Emil Carlsen, N.A.

Birge Harrison, A.N.A.

Irving Couse, N.A.

Gardner Symons, N.A.

Douglas Parshall, A.N.A.

Thomas Moran

Dwight Tryon, N.A.

Lillian Genth, A.N.A.

Albert Groll

Edward Redfield, N.A.

Gerald Cassidy

Charles Davis, N.A.

Ralph Blakelock, N.A.

Armin Hansen, A.N.A.

Paul Dougherty, N.A.

Ballard Williams, N.A.

G. Glenn Newell, A.N.A.

The above painters are all men who studied in the East and were admitted into the National Academy as members or associates.

A Memorial Exhibition of Theodore J. Modra's work was held following his death.

Nicolia Fechin, born in Russia, is one of the greatest painters in America and lives in Palm Springs. We had a one-man show of his this year.

William Spencer Bagdatopoulous is an Englishman and a distinguished painter of portraits and figures. His water colors are superb. We presented his work as a one-man show.

Samuel Armstrong of Santa Barbara, whose murals as well



[The EBELL of Los Angeles]

as his portraits are very fine and show extreme refinement, was also granted an entire gallery.

Count Arnaldo Tamburini of Italy has given us some exquisite canvases.

The Samuel Kingan Collection gave us the privilege of studying the important works of our American men, each canvas being a museum painting.

30,000 ✓  
We have exhibited paintings that ranged from one hundred dollars to as high as thirty thousand. A liberal education!

Kathryn Leighton was given the only one-woman show in the Salon.

We have established the Ebell Salon of Art as one of the most important on the Pacific Coast, and we shall maintain it as such in the future.

In May of each year fifty of the outstanding painters of Southern California are invited to exhibit with us, and the "Elizabeth Holmes Fisher Prize" is awarded to the painting selected by a Jury of Awards. Carl Oscar Borg was awarded the first prize in 1930. Douglas Parshall, A.N.A., received it this May, 1931. First Honorable Mention was given to Armin Hansen, A.N.A., of Monterey, and Second Honorable Mention to Gaston Lavrillier, formerly of Paris, France.

A complete list of the California painters whose canvases have been in our loan exhibitions this past year will be found in the Ebell Magazine for June. The limited space does not allow its reprint.

We have had an exhibition of the separate works, in sculpture, of David Edstrom in February and of Jason Heron in January. Roger Noble Burnham has assembled three exhibitions for the Salon by the outstanding sculptors of Southern California.

The California Water Color Society has held two annual spring exhibitions in our Galeria, and we hope to make it an established event. This year three prizes were given. Fifty dollars was awarded to Elizabeth Baskerville, twenty dollars to Adelaide Kromer and ten dollars to Bessie Ella Hazen.

The Salon opened its first exhibition with a reception honoring the President and Executive Board of Ebell. In December Mr. Lorado Taft of Chicago gave us his interesting lecture, "My Dream Museum." A reception and musicale followed. In March a dinner and musicale was given by the Art Patrons, and the fourth large party was an Artists' Dinner

[The EBELL of Los Angeles]

given in June, honoring the exhibiting artists. Each entertainment was a brilliant success.

It has been the desire of the Chairman to give something of lasting value to each of the Art Patrons at the monthly meetings, and to that end, the meetings have been held in the homes of the members, where worthy paintings are owned, or where a talk on art was given.

The first meeting of the season was held in the Sydney A. Temple Gallery. Mrs. William Henry Lyman opened her home for a meeting also. Both of these collections are the works of contemporary American painters. Miss Ada A. Dryden and Mrs. Charles H. Thompson entertained the group at a buffet luncheon. Mrs. Robert Malone entertained with a tea, assisted by Mrs. Lincoln Godshall, Mrs. Arthur Elon Huntington, Mrs. Arthur Hurt and Mrs. R. E. Burge. Mrs. S. D. Tuttle and Mrs. George Harris Cook held the last official meeting, with a lovely garden party for the members at Mrs. Tuttle's home.

The year has been made more interesting by visits to the studios of artists, both in and out of the City of Los Angeles. Among these delightful affairs was the reception at the Biltmore Galleries during the Exhibition of old Masters from the Vose Galleries of Boston. Mr. Robert Vose was the honor guest on this occasion and Mrs. Leafie Sloan-Orcutt the hostess. Mr. and Mrs. Raymond Henry entertained the Art Patrons in their studio with a musicale tea.

In January, one hundred members and many "husbands" had a memorable day in Santa Barbara! A luncheon in the historic El Paseo, followed by a trip to the Courthouse (a building with an international reputation for beauty), on to Montecito, to be received by Miss Amy Du Pont and to view the murals of Samuel Armstrong. The gardens of the Du Pont home are among the famous ones of Santa Barbara and we had the pleasure of meeting Mrs. De Witt Parshall, who assisted the hostess in the exquisite Cactus Dining-room, done by Mrs. Albert Hurter and Samuel Armstrong.

In June the group made a "pilgrimage" to Laguna Beach. We were received by the officers of the Laguna Art Association in the Art Gallery, taken to many interesting galleries, had a delicious luncheon in a quaint hotel and after more visits to studios, ended with tea at the studio home of Mr. and Mrs. Thomas Hunt. At twilight we were guests of Dr.

[The EBELL of Los Angeles]

and Mrs. Clifford A. Wright in their summer home on one of the high hills, where a Southern dinner and the magnificent view of the ocean under a rising moon made a perfect ending to a wonderful day.

The California Art Club honored the Art Patrons with a tea and musicale on the afternoon of Sunday, June twenty-first. Five hundred cards were sent out.

On Friday, June twenty-sixth, the Art Patrons had their last meeting under the present chairmanship. A luncheon at the Ambassador was followed by a trip to the Court of Honor, Forest Lawn, to view the reproduction in stained glass of da Vinci's "Last Supper." Dean Cornwell and Will Porgany were the honor guests. Dean Cornwell is the artist whose murals are in the Los Angeles Public Library. They are equaled only in size by the great works of Michaelangelo in the Sistine Chapel in Rome. Mr. Cornwell has painted the canvases in London and has been at work on them for three years.

We trust our report shows the effort of the committee to offer to its members meetings of unusual and valuable profit in the realm of art appreciation. We are organized to stimulate a greater interest in art on the part of the layman and to be of lasting service to the artist in the West and in the East. We have established a greater confidence in the mind of the artist toward the women's clubs of Los Angeles and their value as a place of exhibition, but this confidence will be lost unless the future years show a sale of paintings. Artists must live and support their families the same as bankers and merchants—paintings are their commodities.

There is a splendid balance in the treasury which will be used for hanging the Salon in velvet. All monies not used in the actual expenses of galleries will, upon vote of the committee, be used either in the clubhouse or in prizes to encourage artists toward better creations.

The Art Patrons Committee of the Ebell Salon of Art urges the individual members of the club to join the committee and assist with the delightful work.

Respectfully submitted,

MRS. SYDNEY A. TEMPLE,

Chairman of the Art Exhibitions and  
Art Patrons Committee.

[The EBELL of Los Angeles]

Honorary Committee of Artists

Painters

Louis Betts, N.A.

Edwin S. Blashfield, N.A. (Dean of American Painters), New York City.

George Wharton Edwards (Decorations from the Governments of Belgium, France and Spain), New York City and Paris, France.

Julian Ellsworth Garnsey, President California Art Club, Los Angeles, California.

Frank Tenny Johnson, A.N.A., Alhambra, California.

G. Glenn Newell, A.N.A., New York City and Dover Plains, New York.

De Witt Parshall, N.A. Santa Barbara, California.

William Ritschell, N.A., Carmel Highlands, California.

Elmer Schofield, N.A., New York City and London, England.

William Wendt, A.N.A., Laguna Beach, California.

Sculptors

Gutzen Borglum, San Antonio, Texas.

Roger Noble Burnham, Los Angeles, California.

Joseph Mora, Carmel, California.

Lorado Taft, Chicago, Illinois.

Adolph A. Weinman.



## Report of the Scholarships Committee

The Scholarship Committee of the Ebell Club is pleased to make the following report for the year 1930-1931:

The income for the scholarships is derived from the following sources:

- 1st. Appropriations from Ebell treasury.
- 2nd. Interest from the Ebell Scholarship Fund.
- 3rd. Interest from the Mr. and Mrs. Charles N. Flint Foundation Fund.
- 4th. Gifts from Individuals.

We were made very happy by an additional gift of fifteen thousand dollars from Mr. and Mrs. Flint in January which increased the Flint Foundation Fund to fifty-five thousand dollars and makes our total investment seventy thousand dollars.

Scholarship awards have been made to twenty-nine young people, of whom twenty-six are young women and three are young men. At the close of the first semester, one student graduated from U. C. L. A. and two students were granted leave of absence on account of financial stress. At the close of the second semester, eight students were graduated as follows: one from California School of Technology, one from the University of Southern California and six from the University of California at Los Angeles.

Throughout the year, the scholarship students have done excellent work. Eighteen students competed in the Prize Essay Contest which was sponsored for the third time by Mr. and Mrs. Charles N. Flint. Prizes were awarded to the four winners at the Public Affairs Department by our dear and loyal friend of Scholarship work, Mrs. William Read. Special honors were bestowed on two of our students: Miss Catherine Noel, a senior at the University of Southern California was awarded membership in the Phi Beta Kappa and Miss Orris Cook, our music student, was awarded membership in the Athenian Society, which is the highest award granted by the Los Angeles Junior College.

Thirty applications were received and investigated to fill vacancies. Scholarships are given as Honor awards, the recipients are chosen with regard to scholastic attainments, character, health, energy and financial need.

The financial statement for the year follows:

July 1, 1930 to June 30, 1931

Balance on hand, June 30, 1930.....\$1,575.78

### Receipts:

Ebell Treasury.....	\$ 600.00
Income Ebell Scholarship Fund.....	747.50
Income Chas. N. Flint Foundation Fund.....	3,047.50
Sale of Bonds.....	3,866.08
Gifts.....	346.00
Essay Prizes.....	150.00
Bank Interest.....	52.87

Total Receipts .....\$10,385.73

### Disbursements:

Scholarships.....	\$ 4,690.00
Essay Prizes.....	150.00
Safety Deposit Box.....	4.00
Bonds Purchased.....	3,008.14

Total .....\$ 7,852.14  
Cash on hand, June 30, 1931..... 2,533.59

\$10,385.73

### Assets:

Investments in Bonds.....	\$15,000.00
Investments in Stocks and Bonds.....	
Chas. N. Flint Fund.....	55,000.00

\$70,000.00

Respectfully submitted,

MRS. CHARLES HOWE,  
Chairman of the Ebell Scholarship Committee.

[The EBELL of Los Angeles]

Honors to the Endowment Fund

Mr. and Mrs. Charles N. Flint.  
 Mrs. Seeley Wintersmith Mudd, in memory of her mother, Amanda Mulock.  
 Mrs. Henry Levinson, in memory of her sister, Elizabeth May Sheeran.  
 Mrs. Henry T. Wright, in memory of her mother, Jacova Ann Bray.  
 Mrs. Amelia J. Schellenbach, in memory of her son, Gerald Schellenbach.  
 Mrs. Oscar A. Trippet, in memory of her mother, Mrs. N. G. Larimore.  
 Mrs. Norman Holt Morrison, in memory of her mother, Catherine Dillman Rhodes.  
 Mrs. S. M. Browne, in memory of Mr. S. M. Browne.  
 Mrs. Sumner P. Hunt, in memory of her mother, Elizabeth Hancock.  
 Mrs. Iot Johnson, in memory of her mother, Nancy Kerr.  
 Mrs. Irene C. Williams, in memory of her mother, Lavinia Ann De Noon Chapman.  
 Mrs. J. A. Johnston, in memory of her mother, Mrs. Alida Ives Fox.  
 Mrs. Edward Opel, in memory of her mother, Sarah Ann Shaw.  
 Mrs. Grantland Seaton Long  
 Mrs. Stephen Driver Brooks  
 Mrs. George Houtz Beeman  
 Mrs. William A. Moses  
 Mrs. Dwight S. Moore  
 Mrs. Frederick Warren Johnson  
 Mrs. Charles Hulbert Toll  
 Mrs. M. Louise de Roulet  
 Miss Elizabeth J. Gibson  
 Miss Mattie H. Wilson  
 Mrs. Frank C. Keach  
 Mrs. Charles E. Wolfenden  
 Miss Elizabeth M. Ogden  
 Mrs. C. A. Summers  
 Mrs. John Rollin French  
 Mrs. W. H. Anderson  
 Mrs. Samuel Cary Dunlap  
 Miss Jessie M. Gearhardt  
 Miss Florence A. Carpenter  
 Mrs. William R. Wherry  
 Mrs. Susan M. Dorsey  
 Mrs. John Fremont Salyer  
 Miss Lillian Blair  
 Mrs. John E. McMorries  
 Mrs. Ralph Beldam Hardacre  
 Mrs. W. T. Lewis  
 Mrs. E. U. Wheelock  
 Mrs. Lewis Clark Carlisle  
 Mrs. Sidney J. Parsons  
 Mrs. Michael Creamer  
 Mrs. Milo Arnett Baker  
 Mrs. Chappell Q. Stanton  
 Mrs. Fred C. Hartmann  
 Mrs. Joseph Howard Moore  
 Mrs. E. B. Hunter  
 Mrs. Serena Dorothea Brauer  
 Spanish Department  
 French Department

[The EBELL of Los Angeles]

Luncheon Speakers

OCTOBER EIGHTH, Drama Luncheon, Mrs. Charles S. Crail, presiding. Mrs. Margaret Barbrick Purcell, Curator.  
*Making of The Big Trail*, David Hartford.  
 OCTOBER FIFTEENTH, Public Affairs Luncheon, Mrs. Charles D. Hill, Curator, presiding.  
*Mexicans in Los Angeles and Their Problems*, Señor Rafael de la Colina.  
 OCTOBER TWENTY-SECOND, Art and Travel Luncheon, Mrs. Edwin A. MacGillivray, Curator, presiding.  
*Introduction*, Mrs. Charles S. Crail, President.  
*Galleries I Visited in the East during the Summer*, Mrs. Walter Harrison Fisher.  
 OCTOBER TWENTY-NINTH, Music Luncheon, Mrs. William Ernest Mabee, Curator, presiding.  
*Preservation of the Best in Religious Music in the Talking Picture*, Mrs. Milton Anderson.  
*European Impressions*, Mr. Leon Rains.  
 NOVEMBER FIFTH, Drama Luncheon, Mrs. Margaret Barbrick Purcell, Curator, presiding.  
*Greetings*, Mrs. William H. Lyman, Jr., Professor Rene Bellé, Alma Whitaker, Mrs. Patrick Campbell, Ann Shannon Monroe.  
*Pantomime*, Mr. Gabrielle Ravinelle.  
 NOVEMBER TWELFTH, Public Affairs Luncheon, Mrs. Charles D. Hill, Curator, presiding.  
*Greetings and Introduction of Miss Virginia Ruiz, Spanish singer*, Dr. T. W. Gilliland.  
*Women in Congress*, Congressman Joe Crail.  
 JANUARY SEVENTH, Drama Luncheon, Mrs. Margaret Barbrick Purcell, Curator, presiding.  
*Greetings*, Mr. Jack Turley, Erick Mae.  
*Theatre in its Commercial Phase*, Mr. Norman Kelley.  
*Pasadena Drama League*, Mrs. William B. Munro.  
*Near Approach of Christ*, Christabel Pankhurst.  
 JANUARY FOURTEENTH, Public Affairs Luncheon, Mrs. Albert H. Purdue, presiding.  
*Making of Fawnskin Suits for Aviators*, Mrs. Carl Loman.  
*Americanization*, Miss Flora Smith.  
 JANUARY TWENTY-FIRST, Art and Travel Luncheon, Mrs. Edwin A. MacGillivray, Curator, presiding.  
*Explorer's Life and Experiences in Tibet*, Baron von Koerber.  
 JANUARY TWENTY-EIGHTH, Music Luncheon, Mrs. A. Bennett Cooke, presiding.  
*Musical Conditions Throughout the World Today*, Mr. L. E. Behymer.  
*Los Angeles as a Home*, Mdme. Marguerite Matzenauer.



[The EBELL of Los Angeles]

- FEBRUARY FOURTH, Drama Luncheon, Mrs. Harry A. Ford, presiding.  
*Berkeley Square*, Mr. Leslie Howard.  
*What a Visitor Means to California*, Mr. Charles Horworth.
- FEBRUARY ELEVENTH, Public Affairs Luncheon, Mrs. William Read, presiding.  
*Modern Chinese Woman*, Mrs. James Ding.  
*The Olympic Games in 1932*, Mr. Zack Farmer.
- FEBRUARY EIGHTEENTH, Art and Travel Luncheon, Mrs. Edwin A. MacGillivray, C urator, presiding.  
*Experiences in Mexico*, Mrs. Harry Leigh Bentley, Mrs. James Andrew Rogers.  
*Cultural Exchanges with Mexico*, Mr. James Batton.
- FEBRUARY TWENTY-FIFTH, Music Luncheon, Mrs. William Ernest Mabee, C urator, presiding.  
*Greetings*, Leo Poldowski.  
*Municipal Music in Denver*, Mr. Henry Sachs, Director.  
*Los Angeles Park Music*, Mr. Hermann Hall.
- MARCH FOURTH, Drama Luncheon, Mrs. Margaret Barbrick Purcell, C urator, presiding.  
*Greetings*, Mr. King Kennedy, Miss Doris Lloyd, Miss Frances Starr, Supervisor and Mrs. H. W. Wright.  
*What is Wrong with the Drama*, Mr. Dickson Morgan.
- MARCH ELEVENTH, Public Affairs Luncheon, Mrs. Charles D. Hill, C urator, presiding.  
*Observations*, Fredric D. Woellner, Ph.D.  
*Los Angeles County Health Department*, Dr. J. L. Pomeroy.
- MARCH EIGHTEENTH, Art and Travel Luncheon, Mrs. Edwin A. MacGillivray, C urator, presiding.  
*Experiences*, Mrs. Alta Zens Vineyard.
- MARCH TWENTY-FIFTH, Music Luncheon, Mrs. William Ernest Mabee, Curator, presiding.  
*Concerts in Interim between Philharmonic and Hollywood Bowl Concerts*, Mr. Henry Schumann-Heink.  
*Fashions in New York*, Miss Tobe.  
*Internationalism Through the Voice of Music*, Mrs. Leland Atherton Irish.
- APRIL FIRST, Drama Luncheon, Mrs. Margaret Barbrick Purcell, C urator, presiding.  
*Greetings*, Miss Gwendolyn Logan Seiler.  
*Relations of Motion Pictures to Colleges*, Mr. Lawrence Grant.
- APRIL EIGHTH, Public Affairs Luncheon, Mrs. Charles D. Hill, Curator, presiding.  
*Workings of the County Farm*, Mr. William R. Harrison, Superintendent.  
*Work of City Social Service*, Miss Elizabeth H. Fiske.  
*Crime Prevention in the Juvenile Police Bureau*, Mr. Lee M. Lester.

[The EBELL of Los Angeles]

- APRIL FIFTEENTH, Art and Travel Luncheon, Mrs. George Harris C ook, presiding.  
*Caves of Carlsbad*, Mrs. C harlesV. C raig.
- APRIL TWENTY-SECOND, Music Luncheon, Mrs. William Ernest Mabee, C urator, presiding.  
*Radio Music*, Mrs. John Merrill.  
*Women's Symphony Orchestra*, Mr. and Miss Erb.  
*American Composers*, Mr. Gustlin.
- APRIL TWENTY-NINTH, Recognition Luncheon, Mrs. Harry A. Ford, presiding.  
*Greetings*, Miss Ann Harding, Mrs. Henry Taylor, Mrs. John Steven McGroarty.  
*Mayan History*, Mr. Robert Stacy-Judd.
- MAY FOURTH, Browning Annual Luncheon, Mrs. Alvin William Wendt, C urator, presiding.  
*Thinking Up-to-date*, Mrs. C lara Bryant Heywood.
- MAY FIFTH, Applied Design Annual Luncheon, Mrs. Daniel Beecher, C urator, presiding.  
*Art and Craft Work on City Playgrounds*, Mr. Vernon Grant.  
*Sidelights on a Recent Trip*, Mrs. C harlesE. Stanton.
- MAY SIXTH, Drama Luncheon, Mrs. Margaret Barbrick Purcell, C urator, presiding.  
*Plays in our own Bowl*, Mrs. John Steven McGroarty.
- MAY EIGHTH, Book C hamber Annual Luncheon, Mrs. George Amon Meyer, C urator, presiding.  
*Greetings*, Mrs. C harlesS. C rail, Mrs. Jack Valley.  
*Book Reviews*, Mrs. Richard F. Bailey, Mrs. Justus A. Kirby, Mrs. Arthur E. Reesor, Mrs. Elbridge R. Thrapp.
- MAY TWELFTH, Bible Literature Annual Luncheon, Mrs. Samuel H. French, C urator, presiding.  
*Her Brain Child*, Mrs. W. S. Bartlett.  
*The Bible as a Best Seller*, Mrs. A. Bennett C ooke.  
*Literary Appreciation of the Bible*, Mrs. Louise Ward Watkins.  
*Biblical Truth*, Dr. Wilsie Martin.
- MAY THIRTEENTH, Public Affairs Luncheon, Mrs. C harlesD. Hill, C urator, presiding.  
*Living Conditions among the Oxford Students*, Mr. Robert Lehman.
- MAY TWENTIETH, Art and Travel Luncheon, Mrs. William Read, presiding.  
*New Methods of Sculptoring*, Mr. William Fred Engelman.
- MAY TWENTY-SEVENTH, Music Annual Luncheon, Mrs. William Ernest Mabee, C urator, presiding.  
*Campaigning with Vice-President Curtis*, Princess Tsianina.

## Organizations in which Ebell Holds Membership

### *Federation Member*

The General Federation of Women's Clubs

### *Life Member*

The Audobon Society, State Branch  
The Clara Barton Memorial  
The Humane Society for Children

### *Regular Member*

The American Women's Club of Paris  
The Children's Home Society  
The Council of International Relations  
The Local Association of Travelers' Aid  
The Los Angeles Girls' Council  
The Los Angeles Music School Settlement Association  
The Los Angeles Tuberculosis Association  
The National Parks Association  
The Needlework Guild  
The Orthopaedic Hospital School  
The Save the Redwoods League  
The Southern California Association for the Blind

### *Other Agencies Assisted*

The American Brotherhood of Free Reading for the Blind  
The Boys' Community Lodge  
The Community Chest  
The Disabled Veterans, Post No. 1  
The Disabled Veterans, Whipple Barracks, Arizona  
The Hollywood Bowl Association  
La Fiesta de Los Angeles  
Los Angeles Philharmonic Orchestra Association, Student  
Membership  
The Pilgrimage Play Association

## Report of the Practical Relief Committee

The unemployment situation has made the work of our committee very strenuous for the past year, but if we have given out more clothing and have used more money, the Ebell members have appreciated the situation and have been very generous in supplying both clothing and money.

We received from the Needlework Guild clothing, bedding and towels, in all three hundred articles, which are included in the five thousand thirty garments and articles received, and we gave out five thousand five hundred seventy. We made six hundred ninety-seven new garments, remodeled fifty-six, pieced six comfort tops, made fourteen comforters. Six of these were given to Rest Cottage and we received six used ones, which were quickly given out. We made five graduating dresses and furnished materials and planned five more. Ten sweaters were knitted for our use. Red Cross asked Ebell members to knit for them and reported eighty-five sweaters and nineteen pairs of hose sent in. One hundred forty-five families have been helped,—those of disabled veterans and others,—fifty individuals and twenty Rest Cottage guests have been cared for and nine guests of Hollenbeck Home. We have clothed twenty-four college girls and have helped twenty-eight college and high school girls; also have helped two scholarship boys and given evening clothing to six college men.

While the response to our requests for jelly and jam for our annual shower for the Helen Matthewson Club was good, it was supplemented by what was brought at the request of our benefits chairman, Mrs. Frank Brown Wheat, to the benefits luncheon November twenty-second. The Rest Cottage Thanksgiving baskets benefited by these donations also. The beautiful clothing was made of good use by the Practical Relief Committee. There were many cans of vegetables and soup and some groceries turned over to us, and while we sent out a large part of this for Thanksgiving, a portion was kept for the relief of the many persons who came to us hungry. We received at Thanksgiving, from our neighbor, the Charing Cross School, groceries, canned goods and children's clothing. Four families were supplied with these canned goods and a few cans given out to individuals.

Our Christmas activities included the County Farm, to

[The EBELL of Los Angeles]

which fifty nightingales were sent; Barlow Sanitarium, which received twenty nightingales, twelve pairs of bed socks, ten hoods and twelve outing nightgowns. To the Children's Tuberculosis Ward of the General Hospital we sent fifty packages of candy, attractively wrapped in red cellophane paper, two boxes of artificial flowers, which the children enjoy holding in their hands, and a few toys and games. All we sent to the General Hospital was given us by Bullock's Santa Claus. In addition to these there were packages of soap powder and rouge, which we distributed among the Christmas baskets. Just after Christmas we received from Bullock's two boxes of clothing, stockings, gloves and many pretty scarfs, all of which we used to good advantage.

Last year we sent out seventy-three baskets to the disabled veterans, but the response this year to our appeal for money was so generous that we decided we could supply one hundred twenty-nine bushel baskets. The baskets contained not only Christmas dinners but enough food to last for several days. In addition to this a box of apples and a box of jelly and jam were donated. These were distributed among our baskets. Each basket was marked with a Christmas card saying "From Ebell Club of Los Angeles," with the name and address of the man and the number in the family.

So many disabled veterans were disappointed that the manager decided to give a dinner at their club for more than one hundred men and asked us if we could furnish the turkeys. So we gave four turkeys and six pounds of cranberries.

We found that the most difficult part of this work was the distribution of the baskets. It was expensive, too, although Mr. Dillon of the Akron Transfer Company delivered seventy-five baskets being paid only for extra help. The Anderson & Jordan Truck Company delivered twenty-three baskets at reduced rates. The remaining baskets, numbering thirty-one, were delivered by a man who had a small truck. He wanted to do something for us and had called for his own basket. Mrs. Paul Taylor and Mrs. Clara Wort Kenyon, of our Transportation Committee, and a friend who knows the disabled veterans well, delivered a number of baskets for us.

Our Christmas work was a big undertaking and could not have been accomplished without the co-operation of all the members of the Committee. Nothing is too much for them to undertake cheerfully and efficiently. We extend our sincere

[The EBELL of Los Angeles]

thanks to our treasurer, our house manager, our office force and our janitors. We were more impressed than ever that our Ebell Club is just like one big family working harmoniously in service for others.

The Christmas Financial Report follows:

Receipts .....\$518.50

Disbursements:

Groceries, Vegetables, Bread.....	\$330.73	
Meat (650 pounds).....	124.00	
Akron Transfer Co. (75 baskets).....	17.00	
Anderson & Jordan Trans. Co. (23 baskets) .....	19.50	
Turkeys (four) .....	19.55	
Cranberries (4 pounds) .....	.90	511.68
Balance on hand.....		\$6.82

THE FINANCIAL REPORT which includes the report for Christmas baskets, follows:

June 1st, 1930, Cash on hand.....	\$ 688.26
Total receipts .....	1,238.71
Total .....	\$1,926.97
Disbursements .....	1,554.60
June 1st, 1931, Cash on hand.....	\$ 372.37

Respectfully submitted,

Mrs. T. J. FLETCHER,  
Chairman of the Practical Relief Committee.



## Report of Ebell Rest Cottage Association

Generosity distinguishes the past year at Rest Cottage, made luminous by many outstanding gifts:

Mrs. George H. Bishop built a sun parlor as a memorial to Mr. Bishop, and assumed the building of an assistant's room, which the Executive Committee was planning at the time. The contributors agreed to spend the money they had subscribed for the building of the room to the purchase of a Frigidaire, the extension of the screen porch and other needed conveniences. Mrs. George H. Cook, with the assistance of Mrs. June Paschall, sponsored the furnishings of the new rooms. They were liberally helped financially.

Mr. and Mrs. Charles N. Flint gave the Association one thousand dollars for current expenses, and created a special Endowment Fund to be known as the Mr. and Mrs. Charles N. Flint Ebell Rest Cottage Endowment Fund. They placed to its credit five one thousand dollar bonds.

Death called suddenly from our midst our beloved and loyal director and friend, Mrs. Charles Egleston Crary. Mr. Crary is giving new dining room furniture as a memorial to Mrs. Crary.

Rest Cottage received a bequest in the will of the late Mr. Oliver S. Hershman for twenty-five hundred dollars, netting the Association twenty-two hundred fifty dollars.

Mrs. Harry J. Brown, secretary, sent out three hundred fifteen letters.

Mrs. George H. Mosher, house chairman, reports the painting of the exterior of the Cottage for preservation and the building of a new retaining wall, as the old one was beyond repair. Mr. Francis H. Blackford gave time and service in survey of premises preparatory to the building of the wall. The Cottage has had an unusually thorough renovation, including paint and brush where necessary.

We have purchased five one thousand dollar bonds for the Endowment Fund.

Mrs. Edward Everett Sherrard, membership chairman, reports five new life members, seven added to our In Memoriam; total memberships eight hundred sixty-five.

Mrs. R. C. Chaffin and committee have made sixty-three investigations.



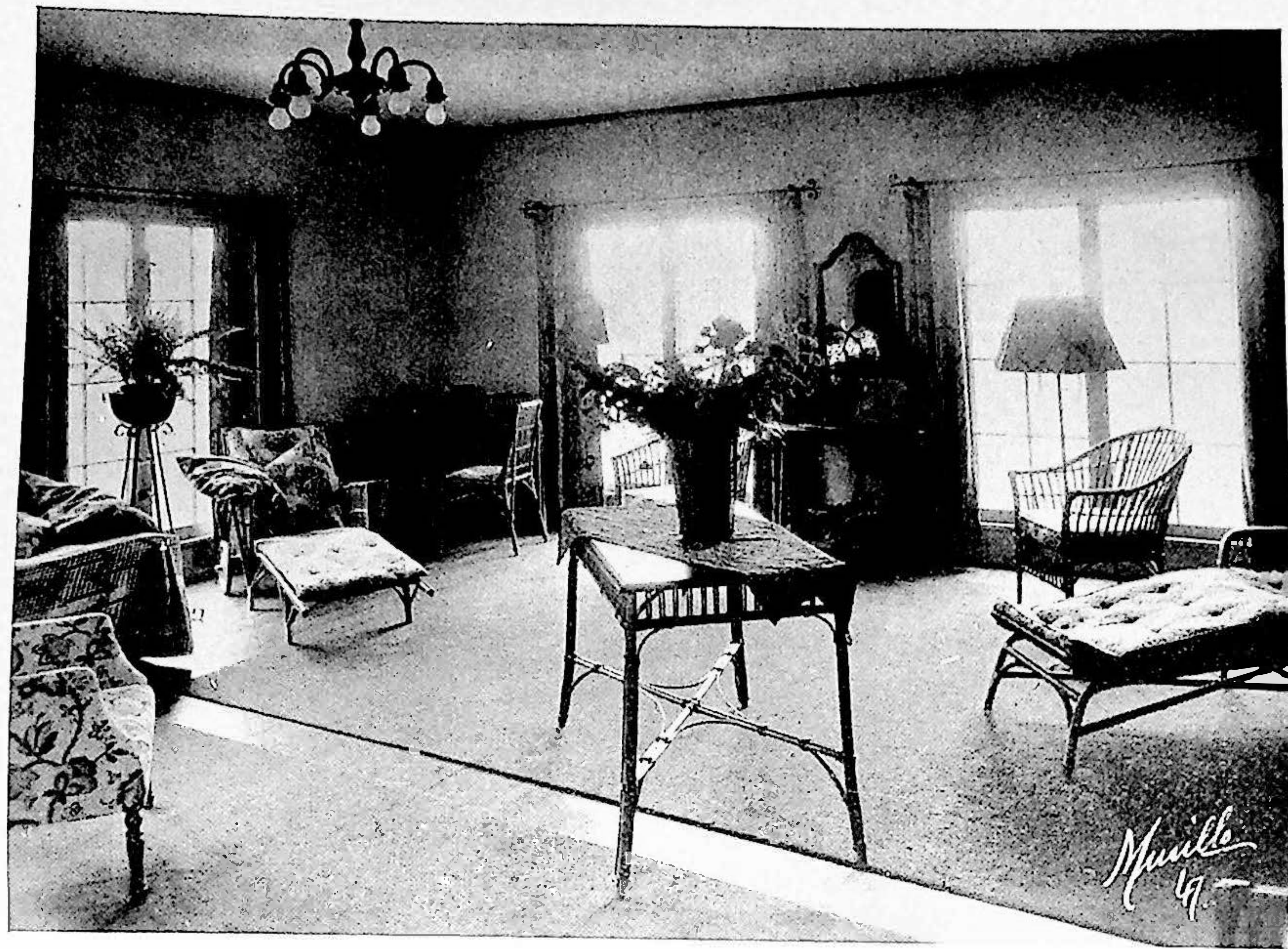

SUN ROOM AT REST COTTAGE  
135 North Park View Street



## [*The EBELL of Los Angeles*]

Mrs. Louise Helen Kramer, transportation, reports one hundred calls. She has inaugurated weekly automobile drives for convalescents.

Mrs. Frank Howell Stanbery, hospitality chairman, reports the social activities: picnic lunch at Mrs. Crail's beach home; field day at County Farm; tea in honor of Mrs. Bishop at the Cottage; Christmas dinner at Ebell Club for one hundred fifty guests and former guests, including hostesses, making a festive party of two hundred seven; Thursday night dinner, when members of the Association were assistant hostesses; and lastly, a picnic lunch at Rest Cottage following the regular business meeting.

Mrs. Charles Ashworth Stavnow and Mrs. Almon Bartlett Ross provided entertainment for special occasions.

Mrs. Jack Armstrong Jevne, chairman of follow-up, reports the committee made one hundred fifty-one calls.

Miss Laura Paxton has edited all news for the club magazine.

The Association has been upon the alert to do its part in relieving the stress and strain of the year. The question of the Children's Food Fund was introduced at a meeting by a member. It met with an immediate hearty financial response, and a recommendation was made by the Association to the Ebell Board of Directors that an appeal be given from the platform the following Monday, which was done.

We have had application from two hundred fifty-four women for admission to the Cottage this year. One hundred fifty-five have been received as guests. The Rest Cottage Committee has done some very worthwhile rehabilitation work, which cannot be expressed in words or figures.

In closing this very inadequate report, it is fitting to express appreciation to the Benefits Committee, The Practical Relief and the Needlework Guild for their steadfast loyalty and support.

Respectfully submitted,

MRS. WILLIAM R. WHERRY,  
*Chairman of Ebell Rest Cottage Association.*



[The EBELL of Los Angeles]

**Report of the Treasurer of Ebell Rest  
Cottage Association**

Receipts and Disbursements  
Year ending June 30, 1931

*Receipts*

Cash in Bank, July 1, 1930.....		\$	938.46
Convalescent Fund, Ebell of Los Angeles	\$	900.00	
Guests .....	982.39	\$	1,882.39
Donations .....			7,990.50
Birthday Box .....			11.33
Christmas Party .....			373.58
Endowment Fund .....			2,386.00
Interest .....			2,268.92
Memberships:			
Associate .....	\$	577.00	
Contributing .....		601.50	
Life .....		740.00	
Memorial .....		700.00	
Sustaining .....		749.00	3,367.50
Taxes (Refund) .....			9.06
Insurance (Refund) .....			3.44
Profit on Bonds .....			94.00
Total .....			\$19,325.18

*Disbursements*

Birthday Box .....	\$	11.33	
Building Fund .....		196.00	
Christmas and Emergency Fund .....		310.25	
Convalescents .....		3,820.85	
Endowment Gift Fund Investments .....		7,740.00	
Expense, Miscellaneous .....		71.30	
Furniture and Fixtures .....		424.50	
Furnishing New Room Fund .....		451.57	
Insurance .....		37.00	
Interest (accrued on bonds purchased)....		27.68	
Maintenance and Repairs .....		1,161.62	
Matron's Wages .....		718.00	
Real Estate and Improvements .....		2,909.00	
Taxes .....		48.41	
Telephone .....		56.70	\$17,984.21
Cash in Bank, June 30, 1931 .....			1,340.97
Total .....			\$19,325.18

[ 84 ]

[The EBELL of Los Angeles]

**BALANCE SHEET—June 30, 1931**

*Assets*

Security-First National Bank .....		\$	1,340.97
Land .....			4,138.35
Buildings .....		\$24,292.13	
Furniture and Fixtures .....		2,573.86	
		\$26,865.99	
Less Reserve for Depreciation.....		6,544.50	\$20,321.49
Prepaid Expense:			
Insurance .....	\$	37.32	
Taxes .....		14.22	\$ 51.54
Investments .....			41,377.00
Mr. and Mrs. Charles N. Flint Endowment Fund .....			5,000.00
			\$72,229.35

*Liabilities and Capital*

Birthday Box .....	\$	10.65	
Emergency Fund .....		314.48	
Christmas Party .....		125.83	
		\$ 450.96	
Endowment Trusts .....		41,377.00	
Mr. and Mrs. Charles N. Flint Endowment Fund .....		5,000.00	
Surplus .....		25,401.39	\$72,229.35

Respectfully submitted,

MRS. CHARLES PIKE

*Treasurer of Ebell Rest Cottage Association.*

[ 85 ]

## Life Members of Ebell Rest Cottage Association

Miss Lillian B. Flanders, *Honorary*

Miss Fannie M. Adams	Mrs. Robert Ladd Gifford
Mrs. J. Crampton Anderson	Mrs. Effie E. Goff
Mrs. Lewis W. Andrews	Mrs. Fred A. Gooding
Miss Cora V. Austin	Mrs. Mary E. Griswold
Mrs. Ralph W. Avery	Miss Evelyn Hamburger
Mrs. M. V. Beiger	Mrs. Willitts J. Hole
Mrs. George H. Bishop	Mrs. William I. Hollingsworth
Miss J. Maud Blanchard	Mrs. Landon Horton
Mrs. Kathryn E. Braun	Mrs. Edwin G. Howard
Mrs. Edwin J. Brent	Mrs. William Scott Humbert
Mrs. Harry J. Brown	Mrs. Harold Janss
Miss Lucie T. Brown	Mrs. W. O. Jenkins
Mrs. William Clark Brown	Mrs. Jack Armstrong Jevne
Mrs. John G. Bullock	Miss Flora Joannes
Mrs. R. T. Burge	Mrs. William Luke Jones
Mrs. Robert L. Burns	Ebell Juniors
Mrs. Harry J. Butterworth	Mrs. William E. Keepers
Miss Florence A. Carpenter	Mrs. Justus A. Kirby
Mrs. George D. Chambers	Mrs. J. O. Koepfli
Mrs. Charles W. Chase	Mrs. Louise Helen Kramer
Mrs. E. W. Clark	Mrs. Estelle L. Larned
Mrs. C. D. Clawson	Miss Bella D. Lothian
Mrs. George Harris Cook	Mrs. L. A. McCusker
Mrs. William Courtney	Mrs. Clara Milner McDonald
Mrs. Shannon Crandall	Mrs. Mayme Z. Matthey
Mrs. J. B. Dabney	Mrs. Della Merrick
Mrs. G. A. Davidson	Mrs. Albert L. Meyer
Mrs. Ralph Richard Deming	Mrs. Ben R. Meyer
Mrs. Bertha Pillsbury DeWitt	Mrs. Ralph Winfred Miller
Mrs. Edward Lawrence Doheny	Mrs. Joseph Howard Moore
Mrs. James Catlett Ernst	Mrs. Mary Young Moore
Mrs. Frank P. Ewins	Mrs. Edward W. Moses
Mrs. Samuel Emerson Feroat	Mrs. William A. Moses
Mrs. Frank Paige Fay	Mrs. George H. Mosher
Mrs. John A. Ferguson	Mrs. Seeley Wintersmith Mudd
Mrs. J. J. Fisher	Mrs. Agnes Burrell Nation
Mrs. Walter Harrison Fisher	Mrs. Neil C. Needham
Mrs. August Fitger	Mrs. Edward North
Mrs. Orrin H. Fithian	Mrs. George M. Nowell
Mrs. T. J. Fletcher	Miss Elizabeth M. Ogden
Mrs. Charles N. Flint	Miss Zulema L. Parcell
Mrs. James Rollin French	Mrs. W. K. Parkinson
Mrs. Samuel Wesley Garretson	Mrs. June Paschall
Mrs. A. F. Gartz	Mrs. Benjamin Franklin Perkins
	Mrs. Louisa G. Post

Mrs. Lucretia Ann Pyne	Miss Gretchen Tremaine
Mrs. William Read	Mrs. B. Morse Tremper
Mrs. Benjamin A. Rhoades	Mrs. Oscar A. Trippet
Mrs. Walter W. Richardson	Mrs. S. D. Tuttle
Mrs. Fred H. Richman	Mrs. Charles B. Van Vorst
Mrs. Almon Bartlett Ross	Miss Minta Vaughan
Mrs. J. T. Schain	Mrs. J. V. Vickers
Mrs. Charles Henry Scull	Mrs. Charles L. Waite
Mrs. Willis Charles Sharon	Mrs. John H. Walker
Mrs. Reuben Shettler	Mrs. William C. Warmington
Mrs. Edwin H. Shields	Mrs. William B. Webb
Mrs. Walter R. Simonds	Mrs. William R. Wherry
Mrs. Leafie Sloan-Orcutt	Mrs. Arthur B. Williams
Mrs. Marcus Curtis Smith	Mrs. Irene C. Williams
Mrs. Frank Howell Stanbery	Mrs. Robert Bruce Williamson
Mrs. William Steinbaugh	Mrs. George Bennett Wilson
Mrs. Herbert Chesshire Stone	Mrs. Jess E. Wilson
Mrs. J. C. Stubbs	Mrs. Philip L. Wilson
Mrs. Sophia A. Tate	Mrs. Charles E. Wolfenden
Mrs. Horace Noble Taylor	Mrs. R. B. Young
Kappa Kappa Gamma Alumni Association	
Soroptomist Club	

## In Memoriam

### Ebell Rest Cottage Association

Mrs. Frank S. Barnard	Mrs. Alexandra Milligan Gilbert
By Mrs. Edwin Prince Capen	By Miss Margaret Bishop Gilbert
Mrs. James Wilson Beam	Mrs. Philena MacKay Gilpatrick
Mrs. Francis Webster Blackford	By Mrs. John William Musselman
By Mrs. William Read	Mr. Landon Horton
Mrs. Augusta Chapman	By Mrs. Landon Horton
Burchfield	Mr. William Scott Humbert
By Mrs. Irene C. Williams	By Mrs. William Scott Humbert
Mrs. Lewis Clark Carlisle	Mrs. Albert Denison Jack
By Mr. Lewis Clark Carlisle	By Mrs. William Read
Mrs. Emma C. Carter	Mr. David Thomas Kee
By Mrs. W. A. Robertson	By Mrs. David Thomas Kee
Mr. George Harris Cook	Mrs. Thomas Trotter Knight
By Mrs. George Harris Cook	By Ebell Friends
Mrs. Charles Egleston Crary	Mrs. Joseph Kurtz
By Mr. Charles Egleston Crary	By Mrs. Landon Horton
Charles Egleston Crary, Jr.	Mrs. B. Erwin Layton
By Mrs. Charles Egleston Crary	By Mrs. William Read
Mrs. W. A. Croysdale	Mr. Arthur Letts
By Mr. W. A. Croysdale	By Mrs. Harold Janss
Mr. Edward L. Doheny, Jr.	Miss Virginia Llewellyn
By Mrs. Edward L. Doheny, Sr.	By Mrs. David Edgar Llewellyn
Mrs. Anna Thompson Downie	Mrs. Louise Nixon Lothian
By Mrs. Samuel Emerson Feroat	By Miss Bella D. Lothian
Mrs. E. G. Eno	Mr. Isaac A. Lothian
By Mrs. William R. Wherry	By Miss Bella D. Lothian
Mrs. Alida Ives Fox	Mrs. Aten Lee Lytle
By Mrs. J. A. Johnston	By the Lytle Family

[The EBELL of Los Angeles]

Mrs. Anna Milner  
 Mrs. Walter Mitchell  
     By Mrs. George Harris Cook  
 Mrs. James E. Morris  
     By Mrs. Edwin Luke  
 Mrs. Amanda C. Mulock  
     By Mrs. Seeley Wintersmith Mudd  
 Mrs. Henry L. Musser  
     By Mr. Henry L. Musser  
 Mrs. Henry Temple Newell  
     By Mrs. J. A. McCusker  
 Miss Mary Elizabeth Orvis  
     By Mrs. Edwin W. Orvis  
 Mrs. Charles H. Poss  
     By Mr. Charles H. Poss  
 Mrs. W. J. Puett  
     By Mr. W. J. Puett  
 Mrs. Louie A. Raymond  
     By Miss Louie E. Raymond  
 Mr. William Read  
     By Mrs. William Read  
 Mrs. Matthew Sparks Robertson  
     By Mrs. Leafie Sloan-Orcutt  
 Mrs. George F. Ross  
     By Mr. George F. Ross  
 Mr. Willis Charles Sharon  
     By Mrs. Willis Charles Sharon  
 Mrs. E. M. Sloan  
     By Mrs. Leafie Sloan-Orcutt

Mrs. Sarah Ann Shaw  
     By Mrs. Edward Opel  
 Miss Minnie Slavick  
     By Mr. A. N. Slavick  
 Mrs. Emma March Soper  
     By Mrs. R. B. Williamson  
 Miss Helen Louise Stubbs  
     By Mrs. J. C. Stubbs  
 Mrs. Cornelia S. Swaine  
     By Mr. Charles S. Swaine  
 Mrs. Charles Hulbert Toll  
     By Mr. Charles Hulbert Toll  
 Mrs. Lydia Bradford Torrey  
     By Mrs. Irene C. Williams  
 Dr. S. D. Tuttle  
     By Mrs. S. D. Tuttle  
 Mr. Charles B. Van Vorst  
     By Mrs. Charles B. Van Vorst  
 Mrs. G. G. Van Wagner  
     By Mrs. J. Presley Johnson  
 Mrs. George Winfield Walker  
     By Mr. George Winfield Walker  
 Mrs. Ralph E. Webster  
     By Mr. Ralph E. Webster  
 Miss Mattie H. Wilson  
 Thomas Potter Woodman  
     By Mrs. Frederic T. Woodman

[The EBELL of Los Angeles]

Resolutions

Establishing Ebell Rest Cottage Association

*Whereas*, There has been conveyed by Deed of Gift to The Ebell of Los Angeles certain property described as Lot 206 of Olivito Heights Tract, as per map recorded in Book 8, Page 47, of Maps in the office of Recorder of Los Angeles County, State of California, which property is known as and hereinafter referred to as Ebell Rest Cottage and

*Whereas*, The terms and conditions on which said property was so conveyed, required that it should be made a place of rest for women, who, because of their physical condition, need rest and quiet for a period of time to enable them to resume their former occupation, and that it shall be maintained as such by The Ebell of Los Angeles; and

*Whereas*, It is necessary to adopt rules and regulations governing said property and to provide for its maintenance and to secure the funds necessary therefor by endowments, annuities, devises, bequests, memorials, gifts and contributions and to protect the donors thereof in accordance with such endowments, annuities, devises, bequests, memorials, gifts and contributions; therefore, be it

*Resolved* by the Board of Directors of The Ebell of Los Angeles, at a regular meeting on December 26, 1918, that to carry out and make effective the terms and conditions of said gift, there is hereby organized from the membership of The Ebell of Los Angeles an association to be known as Ebell Rest Cottage Association.

Any member of The Ebell of Los Angeles who contributes \$1.00 per month shall be a sustaining member of Ebell Rest Cottage Association and any member who contributes \$1.00 per year shall be an associate member. Any person who contributes the sum of \$100.00 may be made a life member of said Association.

The officers of Ebell Rest Cottage Association shall consist of a Chairman elected by a vote of the members of The Ebell of Los Angeles, an Assistant Chairman, a Secretary and a Treasurer elected by the Association. These officers with five Directors (two of whom shall be the President and the Chairman of Finance of The Ebell of Los Angeles) shall constitute the Executive Committee. At the first annual business meeting of the Association three Directors shall be elected, the one receiving the highest number of votes shall serve for three years, the one receiving the next highest number of votes shall serve for two years, and the third Director shall serve for one year. Thereafter at each annual election one Director shall be elected who shall serve for three years.

That said Ebell Rest Cottage Association, when organized as aforesaid, shall have full power and authority to adopt rules and regulations governing the management, maintenance and



[The EBELL of Los Angeles]

control of Ebell Rest Cottage and of any endowments, annuities, devises, bequests, memorials, gifts and contributions therefor, provided, however, that such rules and regulations shall not become effective or be changed or modified in any manner whatever unless approved by the Board of Directors of The Ebell of Los Angeles.

That Ebell Rest Cottage Association shall provide forms to be published in the Year Book showing what manner endowments, annuities, devises, bequests and memorials for the benefit of Ebell Rest Cottage shall be made and shall provide that in every instance The Ebell of Los Angeles shall be named therein as trustee of any fund so created for the benefit of said Ebell Rest Cottage.

That Ebell Rest Cottage Association shall be charged with the following funds:

a. All endowments, annuities, devises, bequests, memorials, gifts and contributions given for the benefit of Ebell Rest Cottage.

b. All membership fees received from associate, sustaining, life, and memorial members of Ebell Rest Cottage Association.

c. Such monthly sum from the treasury of The Ebell of Los Angeles as the Board of Directors deems necessary to make effective the purpose of said association.

d. Ebell Rest Cottage Association may raise such other funds as in its judgment are necessary in any way which the Board of Directors of The Ebell of Los Angeles shall approve.

That all funds becoming available for the support and maintenance of Ebell Rest Cottage shall be paid immediately by the Treasurer of The Ebell of Los Angeles to the Treasurer of said Ebell Rest Cottage Association, who shall give her receipt therefor.

That the Treasurer of Ebell Rest Cottage Association shall give a bond in the sum to be determined by the Board of Directors of The Ebell of Los Angeles, which bond shall not become effective until approved either by the Board of Directors of The Ebell of Los Angeles or by the presiding Judge of the Superior Court in and for the County of Los Angeles.

That said bond shall provide that the Treasurer giving the same shall faithfully perform all the duties of her office as provided by the laws of the State of California and the rules and regulations of said Association, and shall also provide that she shall keep true and faithful books of account showing the amount of money in her hands and the accounts to which it is charged.

That at the expiration of her term of office the Treasurer shall transfer to her successor all funds, books, papers, records, and other property of the Association in her possession, requiring a receipt therefor.

That the Executive Committee of Ebell Rest Cottage Association shall before the close of each year employ a certified

[The EBELL of Los Angeles]

public accountant to make an annual audit of the books and accounts of the Association.

That monthly reports shall be made by the Chairman of Ebell Rest Cottage Association to the Board of Directors of The Ebell of Los Angeles.

That the books of Ebell Rest Cottage Association shall be open at all times to the Board of Directors of The Ebell of Los Angeles; and be it further

*Resolved*, That this resolution shall be printed in each edition of the Ebell Year Book together with the forms before mentioned and such other matter pertaining to Ebell Rest Cottage as may be deemed necessary.

## Form of Bequest or Devise

### For Benefit of Ebell Rest Cottage

It is suggested that one of the following forms be used when money or real estate is to be left to The Ebell of Los Angeles for the benefit of Rest Cottage.

If money, use the following form: "I hereby give and bequeath to The Ebell of Los Angeles for the maintenance of Rest Cottage.....dollars."

If real estate, use: "I hereby give and devise to The Ebell of Los Angeles that real property described as follows:....."

If the desire is to leave money or real estate with the intention that only the interest or income therefrom shall be used for the maintenance of Rest Cottage, then add to the above forms as follows: to the first, "And I direct that said sum of money be safely invested and the interest or other proceeds arising therefrom shall be used for said purpose."

To the second form add, "And I direct that the income from said property shall be used for the support of said Rest Cottage and in the event that it is deemed advisable to sell the said property so devised, that the money derived therefrom shall be invested and the proceeds used for said purpose."

At the suggestion of the donor such bequest or devise may be left as a memorial to erect a building or endow a room to be known by the name of the person designated.

You may make your own will without any witnesses being present. To do so it must be wholly dated, written and signed in your own handwriting.

In the event that it is written by other persons it must be signed by you and by two witnesses, who must sign at your request after you have declared to them that the instrument is your last will and testament. They must sign in your presence and in the presence of each other.

## By-Laws of Ebell Rest Cottage Association

### ARTICLE I

#### OBJECT

The object of this Association is to provide for the control and maintenance of Ebell Rest Cottage in accordance with the purpose for which it was deeded to The Ebell of Los Angeles.

### ARTICLE II

#### OFFICERS

SECTION 1. The officers of this Association shall consist of a Chairman elected by a vote of the members of The Ebell of Los Angeles, an Assistant Chairman, a Secretary and a Treasurer elected by the Association. These officers with five Directors (two of whom shall be the President and the Chairman of Finance of The Ebell of Los Angeles) shall constitute the Executive Committee.

SECTION 2. The past Chairmen of the Association shall be advisory members of the Executive Committee.

### ARTICLE III DUTIES OF EXECUTIVE COMMITTEE

SECTION 1. The Executive Committee shall have charge of the current affairs of the Association and of Ebell Rest Cottage. They shall formulate rules and regulations governing Ebell Rest Cottage and submit the same to the Association for ratification. Such rules and regulations shall not become effective until approved by the Board of Directors of The Ebell of Los Angeles.

SECTION 2. Any vacancy occurring in the Executive Committee, except the Chairman, shall be filled by the Executive Committee of the Association.

### ARTICLE IV

#### DUTIES OF OFFICERS

SECTION 1. The Chairman shall have the general oversight of Rest Cottage, its matron and guests. She shall preside at the meetings of the Association and of the Executive Committee. With the advice of the Executive Committee she shall appoint all committees, shall approve all bills before they are paid by the Treasurer, and shall make a monthly report to the Board of Directors of Ebell.

SECTION 2. The Assistant Chairman shall keep a record of all Rest Cottage guests, their social relations and condition with a view to rehabilitation; and shall assist the Chairman in other ways as required.

SECTION 3. The Secretary shall keep a correct record of the meetings of the Association and of the Executive Committee, and shall present a report of the work of the year at the annual business meeting.

SECTION 4. The Treasurer shall receive from the Treasurer of Ebell all moneys due the Association, together with a statement showing the funds to which such moneys shall be charged,

and shall give a receipt for same, which receipt shall state the funds to which such moneys shall be charged. She shall pay all bills approved by the Chairman and shall give a bond as provided by the Board of Directors of Ebell.

### ARTICLE V

#### STANDING COMMITTEES

SECTION 1. The Standing Committees shall be:

1. Finance
2. Membership
3. Investigation
4. Transportation
5. Follow-up
6. Program
7. Hospitality

SECTION 2. The Finance Committee, one member of which shall be the Chairman of Finance of The Ebell of Los Angeles, shall verify the monthly financial reports of Ebell Rest Cottage Association.

### ARTICLE VI

#### MEMBERS

SECTION 1. Any member of The Ebell of Los Angeles may be a member of Ebell Rest Cottage Association upon the payment of dues.

SECTION 2. Members shall be known as Associate, Contributing, Sustaining, Life, and Memorial Members.

### ARTICLE VII

#### DUES

SECTION 1. The dues for associate members shall be one dollar per year, payable in October.

SECTION 2. The dues of sustaining members shall be twelve dollars per year, payable one-half in October and one-half in March.

SECTION 3. The dues of contributing members shall be two dollars or more per year.

SECTION 4. Upon the payment of one hundred dollars any person may be made a life or a memorial member.

### ARTICLE VIII

#### MEETINGS

SECTION 1. The regular meeting of the Executive Committee shall be held on the first Friday of each month.

SECTION 2. Five members shall constitute a quorum.

SECTION 3. The regular meeting of the Association shall be held on the first Friday of each month except the month of August.

SECTION 4. The annual business meeting shall be held on the first Friday in June at eleven A.M. Polls open until noon.

[The EBELL of Los Angeles]

SECTION 5. The Chairman shall call such special meetings as she may deem necessary; due notice of such meetings to be given by the Secretary.

SECTION 6. Seven members shall constitute a quorum at any regular or called meeting of the Association.

ARTICLE IX ELECTIONS

SECTION 1. All officers, except the Chairman, shall be nominated and elected as provided in this article.

SECTION 2. All elections shall be by ballot and a plurality vote shall elect, except that at any election where there is but one candidate for an office, the election may, by unanimous consent, be by viva voce vote.

SECTION 3. At the regular meeting in May, a Nominating Committee of three shall be elected who shall prepare a ballot to be presented at the annual business meeting.

SECTION 4. An Assistant Chairman, a Secretary and a Treasurer to serve for one year, and a Director to serve for three years, shall be elected at each annual business meeting.

ARTICLE X AMENDMENTS

SECTION 1. The By-Laws of this Association may be amended at any regular meeting by a two-thirds vote of the members present, provided notice of such proposed amendment shall have been given at the preceding regular meeting.

SECTION 2. Such amendment shall become effective when approved by the Board of Directors of The Ebell of Los Angeles.

[The EBELL of Los Angeles]

Officers of the Ebell Juniors  
1931-1932

Miss Winifred Huntington, *President*  
515 South Hudson Avenue, Telephone ORegon 8808  
Miss Mary Metcalfe McGeagh, *First Vice-President*  
2132 Wellington Road, Telephone ROchester 8137  
Mrs. Lawrence R. Hauge, *Second Vice-President*  
118 North St. Andrews Place, Telephone GLadstone 5324  
Miss Elizabeth Lloyd, *Third Vice-President*  
910 North Alpine Drive, Beverly Hills, Telephone  
CRestview 13194  
Mrs. Wendell C. Cole, Jr., *Secretary*  
923 South Spaulding Avenue, Telephone WYoming 1751  
Miss Margaret Bunn, *Treasurer*  
533 South Lorraine Boulevard, Telephone WHitney 5222

Advisory Committee

*Chairman* . . . . . Mrs. Harry A. Ford  
Mrs. John G. Bullock . . . . . Mrs. Roy Aldrich Pearson  
Mrs. William J. Wilson

Ebell Juniors Committee

BENEFITS—

*Chairman* . . . . . Miss Virginia M. Heyden  
*Assistant Chairmen* . . . . . Miss Jean Robertson  
Miss Frances L. Harrison

Assistants

Mrs. Pierre Tullock Barnes	Mrs. Frederick Northrup Nason
Miss Alice Chapman	Mrs. Dwight H. Reay
Mrs. Alfred D. Davey	Miss Alice Patricia Rule
Mrs. R. Donald Garman	Mrs. William G. Ruymann
Mrs. Hiram Justus Grover	Miss Elizabeth Scattergood
Mrs. John S. Hanna	Miss Ann Sumner
Miss Helen Houston	Miss Elizabeth McClelland Whitson

COURTESY—

*Chairman* . . . . . Mrs. Harold T. Draper  
*Assistant Chairman* . . . . . Mrs. Edwin Cox

Assistants

Mrs. Robert J. Burns	Mrs. Frederick Northrup Nason
Mrs. J. Ross Castendyck	Mrs. William Stephen Scully
Miss Ema Demond	Mrs. S. L. Seymour
Mrs. Garrett B. Smith	



[The EBELL of Los Angeles]

**CREDENTIALS—**

Chairman . . . . . Mrs. J. Ellsworth Ross  
Assistant Chairman . . . . Mrs. Edmund H. McClure

**DECORATIONS—**

Chairman . . . . . Miss Elizabeth Belt  
Assistant Chairman . . . . Miss Martha M. Tuttle

**Assistants**

Miss Margaret E. Eichelberger Miss Frances Stanley  
Miss Emily Greene Korstad Miss Florence T. Webb  
Mrs. Everett V. Prindle Miss Helen Wolfe

**DRAMA—**

Director . . . . . Mrs. Charles Edward Futch  
Assistant Director . . . . Mrs. William Stephen Scully  
Technical Director . . . . Miss Ruth Eleanor Barre  
Drama Workshop  
Representative . . . . Mrs. D. Gaines Hon

**Assistants**

Mrs. John Martin Askey Miss Elizabeth Garrett  
Mrs. Frederick C. Beyl Mrs. James Antrim Hague  
Mrs. Leslie S. Bowden Mrs. Walter A. Hubner  
Mrs. Errett L. Cord Mrs. Frederick M. Hughes  
Mrs. Harold W. Dougher Mrs. William R. Molony  
Mrs. Coral E. Eagan Miss Jean Robertson  
Miss Mary Muriel Fowler Mrs. James McCarthy Rounds

**JUNIOR BOOK CHAMBER—**

Chairman . . . . . Mrs. Cameron Livingston Thom  
Assistant Chairman . . . . Mrs. William R. Molony

**POSTERS—**

Chairman . . . . . Mrs. Jesse Taylor Riffe  
Assistant Chairman . . . . Miss Muriel Fowler

**PROGRAMS—**

Chairman . . . . . Mrs. Brodie Ahlport  
Assistant Chairmen . . . . Miss Elizabeth Scattergood  
Mrs. Harold E. Craig  
Miss Therese Joannes

**PUBLICITY—**

Chairman . . . . . Miss Charlotte McGrath

**SCHOLARSHIP—**

Chairman . . . . . Mrs. Henry T. Hollwedel  
Assistant Chairman . . . . Mrs. Max Hebgen

**SOCIAL WELFARE—**

Chairman . . . . . Miss Elizabeth Lloyd  
Assistant Chairmen . . . . Miss Georgia Sinclair  
Mrs. George W. Stasand  
Mrs. William Alfred Wilgus

[The EBELL of Los Angeles]

**Assistants**

Mrs. Brodie Ahlport Mrs. Carl Hagenburger  
Mrs. Lindley Fowler Bothwell Miss Virginia M. Heyden  
Mrs. Arthur F. Daves Mrs. Edmund Hugh McClure  
Mrs. Hudson Charles Drake Mrs. Edgar Tevis Smith  
Mrs. Harold T. Draper Mrs. Chester Taft  
Miss Alva G. Woodhouse

**TELEPHONE—**

Chairman . . . . . Mrs. Marion Erwin Lyon  
Assistant Chairman . . . . Miss Margaret French

**Assistants**

Mrs. Cylde C. Bowe Mrs. Carl Hagenburger  
Mrs. Arthur F. Daves Mrs. Frederick Kayser  
Mrs. Jesse Taylor Riffe

**TICKETS—**

Chairman . . . . . Miss Ruth Kennedy  
Assistant Chairmen . . . . Miss Edith May Anderson  
Mrs. Coral E. Eagan

**Assistants**

Mrs. John Martin Askey Mrs. Frederick M. Hughes  
Mrs. James Antrim Hague Mrs. Charles Matcham  
Mrs. J. Wayne Harrison Miss Faye Scott  
Miss Grace Summerbell

**WORK AND PLAY—**

Chairman . . . . . Mrs. Robert Silas Redington  
Assistant Chairmen . . . . Mrs. Frank T. Copple  
Mrs. Paul James Robinson

**Assistants**

Miss Alice Chapman Mrs. Edgar Tevis Smith  
Miss Helen Pease Mrs. Charlotte Kent Taylor  
Mrs. William G. Ruymann Mrs. Glendon Louis Tremaine  
Mrs. Alexander Forest Smith Miss Florence T. Webb  
Miss Elizabeth McClelland Whitson

**TEA—**

Chairman . . . . . Mrs. Leslie S. Bowden  
Assistant Chairman . . . . Mrs. John Roulette

**USHERS—**

Chairman . . . . . Miss Ruth Virginia Morrison  
Assistant Chairman . . . . Miss Josephine G. Coté

**Assistants**

Miss Margaret French Miss Frances Stanley  
Miss Kathleen Nolan Miss Helen Wolfe  
Miss Flora Pozzo Miss Alva G. Woodhouse

**Hostesses**

October—Mrs. Harry A. Ford, Mrs. William J. Wilson  
November—Mrs. Roy Aldrich Pearson, Mrs. Dwight Reay  
January—Miss Mary Metcalfe McGeagh, Mrs. Lawrence R. Hauge  
February—Miss Elizabeth Lloyd, Mrs. Wendell C. Cole, Jr.  
March—Miss Margaret Bunn, Miss Virginia M. Heyden  
April—Mrs. Charles Edward Futch, Mrs. Robert Silas Redington  
May—Mrs. Cameron Livingston Thom, Mrs. Brodie Ahlport

## Report of the President of the Ebell Juniors

A successful year in an organization such as ours should show progress. Therefore, this past year our object has been to strengthen and extend the many and varied activities of the Ebell Juniors.

It has been felt for some time that the age limit of our group should be raised. During the summer months a petition was prepared, setting forth the desirability of such a change and asking that the age limit be raised from twenty-six to thirty. Accordingly, the petition was presented to the Executive Committee of Ebell in September, and it was favorably voted upon by the members of Ebell in November. We were more than pleased by this favorable action as it enabled us to retain as members twenty young women, whose training and experience in the work of the Juniors were especially valuable to us. We believe that this change will prove of great benefit, not only to the Juniors, but to the older Club as well, for when our members reach the new age limit they will be better trained in club work and thus be better fitted for their duties in the older organization.

The Junior sections, which meet informally at the homes of our members, continued their popularity, not only because of the delightful afternoons spent in work and study, but also for the fine opportunities of becoming better acquainted.

The Junior Drama Section formed this year is the outgrowth of an interested group who, up to this time, have had no definite outline of work. They now meet regularly on the third Tuesday of each month. Much credit for its initial year is due Mrs. Wendell C. Cole, Jr., who has served very efficiently as drama chairman. Plays were reviewed, informal discussions of current productions took place, and instruction in diction was given.

Mrs. Helen S. Houston, chairman of the Book Chamber, and Miss Edith May Anderson, her assistant, were responsible for a very interesting year in this group, which met the first and third Thursdays. An additional feature was current events. About one hundred books were reviewed.

Social Welfare of the Juniors has two interests, Child Welfare and Scholarships. The first named committee, one of our

sections, met every other Monday. It has supplied clothing for fourteen children. At Christmas time toys, candies, Christmas trees and overflowing baskets of food were taken to seven families. Mrs. J. Ellsworth Ross and her two assistants, Mrs. Edwin Cox and Miss Elizabeth Lloyd, proved most capable in directing this responsible work. We have two scholarships which were continued from last year. One is a Sophomore at the University of California at Los Angeles. The other is a widowed mother of three of the children for whom we are caring. She will attend summer school that she may sooner obtain a teacher's certificate.

The monthly bridge parties, under the direction of the Work and Play Committee, were well attended. They were held in the Solarium of the club house on the fourth Friday of each month. The committee, with Miss Ruth Kennedy as chairman, assisted by Mrs. Marion Erwin Lyon and Miss Margaret Bunn, who proved to be charming hostesses, are to be complimented on the success of these parties. The policy to have both a social aim and a charitable one was continued, and as a result thirty-seven dollars was added to the Child Welfare fund. A new feature has been added by this group, the party in honor of our mothers, which was attended by sixty guests and enjoyed by mothers and daughters alike.

The Benefits Committee should be given credit for three successful affairs. Mrs. D. Gains Hon, chairman, Miss Charlotte McGrath, assistant, Mrs. Brodie Ahlport, tickets, and Mrs. Robert Silas Redington, decorations, were in charge.

The first benefit was on December ninth. It was "A Night in Old Mexico" and was given in the dining room of the club house. This gave us a net profit of ninety-five dollars, part of which was used for the Christmas work of the Child Welfare Committee. The second one was the annual three-act play, presented on the evening of March third. The Drama chairman, Mrs. Wendell C. Cole, Jr., directed "The Busybody," a domestic farcical comedy by Dorrance Davis. This successful evening added one hundred sixty-one dollars and forty cents to the scholarship fund. The annual bridge tea and fashion show, attended by about two hundred fifty guests, was "A Day in Deauville." It was held in the dining room of the club house. As a result the sum of one hundred fifty-three dollars and sixty cents was added to our benefit fund. We received in all a total of four hundred forty-seven dollars

[*The EBELL of Los Angeles*]

from these events. In appreciation of the generous assistance given by Ebell and their ever-ready support in these undertakings, one hundred fifty dollars was given to the Club.

The Thursday night dinners at Ebell were also enjoyed by our group. On the evening of January fifteenth the Juniors were asked to be the assisting hostesses. By way of entertainment we were requested to again present the two one-act plays which had been given at our November meeting.

Last summer the By-Laws of Ebell were revised. Those of the Juniors, already out of date, conflicted with them in many points, and it was necessary to have them entirely rewritten. Our new By-Laws correspond to those of Ebell and definitely outline our many activities.

Programs for regular meetings were of a high standard. These delightful and worth-while afternoons were arranged by Miss Ann Sumner, chairman, Mrs. Lawrence Hauge and Mrs. Paul James Robinson. They were as follows:

**OCTOBER:** "Ebell Junior Modes of 1930," a fashion show by our members wearing their own clothes. Four groups of styles and models presented by Miss Winifred Huntington, Sports; Mrs. D. Gaines Hon, Street; Miss Charlotte McGrath, Afternoon; Mrs. Harold E. Craig, Evening.

**NOVEMBER:** Two one-act plays presented by our own members: "Paris Labels," by Lida Larrimore and directed by Mrs. Wendell C. Cole, Jr., and "Joint Owners in Spain," by Alice Brown and directed by Mrs. D. Gaines Hon; music by Miss Evelyn Connor, soprano, accompanied by Miss Katherine Foge.

**JANUARY:** Two informal lectures by authorities on early California history: Mrs. Virginia Stivers Bartlett, whose subject was "A Day on the Hacienda," and Miss Marian Parks, who spoke on "A Lady of Old Los Angeles."

**FEBRUARY:** Musicale: Mrs. Emily Korstad, violiniste, accompanied by Miss Lucile Mahaffery; Miss Cecelia Zobelein, pianiste; Miss Evelyn Connor, soprano, accompanied by Miss Mary Elizabeth Waldorf.

**MARCH:** Annual children's party, with Mother Goose (Mrs. D. Gaines Hon), and two children entertainers, Allen Lewis and David Tillotson.

[*The EBELL of Los Angeles*]

**APRIL:** Lecture on "International Aspects" by Dr. Marshall Dimock, of the Political Science Department at U. C. L. A., presenting various economic and political phases in which the world is interested at the present time.

**MAY:** Program under auspices of Book Chamber: Mrs. Byron Thorpe Carr, who spoke on "Yankee Trader," a book published from letters of her father, written during the days of '49.

**JUNE:** Installation Luncheon: program by Miss Marion Mabee, soprano, and Mrs. Paul James Robinson, accompanist.

It has been a pleasure and an honor to serve as President of the Ebell Juniors. The splendid opportunities offered one in this capacity have been sincerely appreciated. To the Juniors and my Junior Board, for their individual participation and ever ready co-operation in carrying us through the year, I extend my heartfelt thanks. To Mrs. Charles S. Crail, President of Ebell, and to Mrs. Harry A. Ford, chairman of the Junior Advisory Committee of the Ebell Board of Directors, for their wise counsel and freely given assistance, I desire to express my lasting gratitude.

Respectfully submitted,

MRS. DWIGHT H. REAY,  
*President of the Ebell Juniors.*



## By-Laws of the Ebells Juniors

### ARTICLE I NAME

This group shall be known as the Ebells Juniors.

### ARTICLE II PURPOSE

The purpose of this group shall be advancement in all lines of general culture including social welfare work.

### ARTICLE III OFFICERS

SECTION 1. The officers shall be a President, three Vice-Presidents, a Secretary, and a Treasurer. These officers shall constitute the Executive Committee and shall have general supervision over all the activities of the Juniors.

SECTION 2. The Board of Directors of Ebells shall appoint an Advisory Committee of three regular members of the Club, one of whom shall be a member of that Board. These, together with the Executive Committee of the Juniors, shall constitute the Board of Governors which shall decide all matters of policy concerning the Juniors. The Advisory Committee shall meet at the call of the President of the Ebells Juniors.

SECTION 3. The officers of the Ebells Juniors shall have no power to incur any indebtedness or liability which has not been authorized in detail by the Board of Directors, but shall defray all expenses not so authorized.

### ARTICLE IV DUTIES OF OFFICERS

SECTION 1. The President shall preside at all regular meetings of the Juniors and at all meetings of the Executive Committee. She shall call meetings of the Advisory Committee and special meetings of the Executive Committee when necessary. With the advice and consent of the Executive Committee she shall appoint all committees not otherwise provided for in the By-Laws; shall be ex-officio a member of all committees. She shall sign all bills; shall report all matters of interest at the meetings of the Executive Committee and of the Juniors, and make an annual report to the Club at the annual meeting in June. She shall carry into effect all orders of the Board of Directors and shall enforce the provisions of the By-Laws and the Standing Rules of the Club.

In June, following the annual election, the President for the ensuing year shall have the power to call the incoming Executive Committee together for the appointment of all standing committees.

SECTION 2. The First Vice-President shall furnish for the Ebells Magazine, all copy concerning Junior activities. She shall assist the President as the President may desire.

SECTION 3. The Second Vice-President shall be chairman of the Membership Committee.

SECTION 4. The Third Vice-President shall be chairman of the Social Welfare Committee.

SECTION 5. The Recording Secretary shall keep the minutes of the meetings of the Juniors and of the Executive Committee.

SECTION 6. The Treasurer of the Juniors shall receive from the Financial Secretary of Ebells all moneys ordered paid to her by the Treasurer of the Club, giving a receipt therefor, in which shall be stated the accounts to which such moneys shall be charged. She shall receive all moneys collected by the Juniors for club activities and shall immediately transmit them to the Financial Secretary of the Club, requiring a receipt therefor. She shall make an annual report at the regular meeting of the Juniors in June.

### ARTICLE V STANDING COMMITTEES

SECTION 1. The Standing Committees shall be:

1. Advisory Council of Past Presidents
2. Courtesy
3. Credentials
4. Program
5. Scholarship
6. Social Welfare
7. Such other committees as the Executive Committee deems necessary.

SECTION 2. An Advisory Council of Past Presidents, whose chairman shall be the incumbent President of the Juniors, shall meet with the Executive Committee for conference when requested.

SECTION 3. The Courtesy Committee shall act as a general hospitality committee whose duty shall be to co-ordinate all hospitality activities.

SECTION 4. The Program Committee shall provide a program for each regular meeting.

SECTION 5. The Scholarship Committee, with the advice of the Scholarship Chairman of Ebells, shall have supervision over all scholarships given by the Juniors and shall administer all the scholarship funds of the Juniors.

SECTION 6. Chairmen of committees, both standing and special, shall call meetings of their respective committees for organization or conference when necessary. They shall inform the President of all such meetings so that she may attend if she so desires. They shall incur no indebtedness not authorized by the Executive Committee.

SECTION 7. It shall be the duty of all committees to assist the Executive Committee.

SECTION 8. All moneys collected by the Juniors for club activities shall be paid at once to the Treasurer of the Juniors and a receipt required therefor.

SECTION 9. All officers and chairmen shall hand promptly to their successors all records pertaining to the work of their offices.

## [The EBELL of Los Angeles]

### ARTICLE VI

#### MEMBERS

SECTION 1. Membership shall be open to the daughters of members of Ebell and to their friends. All members must be between the ages of eighteen and thirty years.

SECTION 2. An application for membership shall first be presented to the Second Vice-President of the Juniors for investigation and shall then follow the procedure for regular membership in Ebell.

SECTION 3. Each member of the Ebell Juniors must pledge herself to uphold the provisions of the Constitution of the United States of America and must sign the Junior By-Laws before she shall be entitled to any of the rights or privileges of membership.

SECTION 4. Any Junior may become a regular member of Ebell upon written application to the Board of Directors and the payment of the difference in the registration fees.

### ARTICLE VII

#### DUES

SECTION 1. The registration fee shall be one-half of the amount paid by regular members, which amount shall be deducted from the registration fee when the applicant becomes a regular member of Ebell.

SECTION 2. The annual dues shall be one-half of the amount paid by regular members. The Club year shall begin on the first day of July of the current year, at which time dues may be paid. One-half of the dues becomes delinquent after October first and the second half after March first of each year. Non-payment of dues for one year shall cause forfeiture of membership.

In the month of May the Chairman of the Membership Committee of the Club shall notify all members whose dues are delinquent for one year that, unless such dues are paid on or before July first, their names shall not appear in the next issue of the Year Book.

SECTION 3. The Board of Directors shall have the authority to remit the fee of an applicant for membership and the dues of a member for one year, by unanimous consent, when it shall be deemed for the best interest of the Club.

SECTION 4. A member who resides more than thirty-five (35) miles from the city, making possible only an occasional attendance at the regular meetings of the Club, shall, upon written application each year and with the consent of the Board of Directors, be classed as a non-resident member and have one-half of her dues remitted. She may have admission cards to one-half of the regular meetings which the Juniors are permitted to attend. She shall not be eligible to election to office or to serve on committees.

SECTION 5. A member who is an employee and whose hours of employment are such as to make possible only an occasional

## [The EBELL of Los Angeles]

attendance at the regular meetings of the Club, may, upon written application each year and with the consent of the Board of Directors, have one-half of her dues remitted: she may have admission cards to one-half of the regular meetings which the Juniors are permitted to attend. She shall not be eligible to election to office or to serve on committees.

SECTION 6. A member who is absent from the city for one year or more may, upon written application each year and with the consent of the Board of Directors, pay one-half of the yearly dues from the date of her departure provided, however, her dues are not in arrears at the time of application. She shall receive a certificate of membership in lieu of a regular membership card.

### ARTICLE VIII

#### MEETINGS

SECTION 1. The regular meetings of the Executive Committee shall be held on the first Tuesday of each month.

The regular meetings of the Ebell Juniors shall be held on the second Wednesday of each month from October to June inclusive, excepting December.

SECTION 2. All departments of Ebell shall be open to Ebell Juniors on the same terms as to regular members.

SECTION 3. Ebell Juniors may have the privilege of attending nine regular Monday meetings during each year.

### ARTICLE IX

#### ELECTIONS

SECTION 1. Each member of the Executive Committee shall be elected for one year at the regular meeting in June. No member shall be eligible to serve two consecutive years in the same office.

Election shall be by ballot and a plurality vote shall elect at any election.

#### Nominations

SECTION 2. The names of the candidates for office shall be placed on the ballot through a Nominating Committee consisting of five members. Two members of this committee, a chairman and an assistant chairman, shall be appointed by the Executive Committee at its regular meeting preceding the regular meeting of the Juniors in March; the other three members shall be elected from the floor at the regular meeting in March. Vacancies occurring in the Nominating Committee shall be filled by the Executive Committee.

SECTION 3. On or before April first the Nominating Committee shall meet to nominate candidates for each office to be filled. All nominations must be approved by the Board of Directors before being published in the May issue of the Ebell Magazine.

The Nominating Committee must obtain the consent of each candidate before placing her name on the ballot.

SECTION 4. At the regular meeting in April, the Nominating Committee, through its chairman, shall report to the Juniors the names of the nominees it has selected for each office to be filled.

[The EBELL of Los Angeles]

Nominations from the floor shall be called for and if there are no further nominations, the report of the Nominating Committee shall be accepted. This report shall be published in the May issue of the Ebell Magazine.

*Election*

SECTION 5. All matters pertaining to the election shall be arranged by an Election Board of three members, two of whom shall be elected by the members at the regular meeting in April. The other member shall be elected by the Executive Committee at its regular meeting in April and must be a member of that Committee.

SECTION 6. It shall be the duty of the Election Board to cause to be printed ballots upon which shall be placed, in alphabetical order, the names of the candidates for each office, with as many blanks as there are offices to be filled.

Balloting shall take place at the hours set by the Executive Committee and published with the report of the Nominating Committee in the May issue of the Ebell Magazine. At least two members of the Election Board must be present during the balloting. Each member shall be required to register before casting her ballot. Only members whose dues are paid to date shall vote at annual elections.

The Chairman of the Election Board shall announce the result of the election at the close of the regular meeting in May.

The Election Board shall place the counted ballots in the ballot box, seal, and deliver it to the Financial Secretary of the Club. These ballots shall be given to the Junior Advisor on the Board of Directors who shall report the results of the election at the next regular meeting of that Board.

Section 7. The installation of officers shall take place at the regular meeting in June. They shall enter upon their duties July first provided, however, that the President for the ensuing year shall call the incoming Executive Committee together for the appointment of standing committees.

ARTICLE X

AMENDMENTS

These rules may be amended at any regular meeting of the Board of Directors by a majority vote. Notice of such amendments shall be given at the previous meeting.

\* \* \*

Whereas, the provisions of these By-Laws require the signature of each member of the Ebell Juniors; and whereas, those who have already signed the Junior By-Laws have, by such signing, bound and pledged themselves to abide by the Rules and Regulations of the Club; and whereas, we as citizens of the United States of America enjoy the protection of its government: therefore we do hereby, in signing these By-Laws, pledge ourselves to uphold the provisions of the Constitution of the United States of America and also to abide by the Rules and Regulations of the Club.

[The EBELL of Los Angeles]

**Ebell Juniors Membership**

[ A ]

Ahlport, Mrs. Brodie, '29  
3135 1/2 Hollycrest Drive

Anderson, Miss Edith May, '29  
324 Palisades Avenue, Santa Monica

Askey, Mrs. John Martin, '31  
6401 Drexel Avenue

[ B ]

Barnes, Mrs. Pierre Tulloch, '29  
6331 Lindenhurst Avenue

Bothwell, Mrs. Lindley Fowler, '29  
Rancho Rinconada, Canoga Park

Barre, Miss Ruth Eleanor, '29  
5337 Sixth Avenue

Bowden, Mrs. Leslie S., '27  
1530 Queens Road

Belt, Miss Elizabeth, '30  
837 Westchester Place

Bowe, Mrs. Clyde C., '26  
642 North Larchmont Boulevard

Beyl, Mrs. Frederick C., '26  
359 North Alfred Street

Bunn, Miss Margaret, '29  
533 South Lorraine Boulevard

Bishop, Mrs. Emmet E., '27  
1045 1/2 South Genesee Street

Burns, Mrs. Robert J., '27  
4177 Fourth Avenue

[ C ]

Cannon, Miss Ruth Allison, '26  
220 South Lafayette Park Place

Cord, Mrs. Errett L., '26  
616 North Arden Boulevard  
Beverly Hills

Castendyck, Mrs. J. Ross, '26  
1750 North Serrano Avenue

Coté, Miss Josephine G., '26  
248 South Mariposa Avenue

Chapman, Miss Alice M., '31  
2639 Van Euren Place

Cox, Mrs. Edwin, '28  
118 1/2 South Sycamore Avenue

Cole, Mrs. Wendell C., Jr., '29  
923 South Spaulding Avenue

Craig, Mrs. Harold E., '26  
1121 Ridgeley Drive

Copple, Mrs. Frank T., '27  
2643 El Camanito, La Crescenta

Cunliff, Mrs. Donald Dale, '27  
139 North Mansfield Avenue

[ D ]

Daves, Mrs. Arthur F., '27  
887 South Norton Avenue

Dougher, Mrs. Harold W., '31  
156 South Swall Drive

Davey, Mrs. Alfred D., '27  
66 East Fremont Place

Drake, Mrs. Hudson Charles, '23  
1761 West Twenty-third Street

Demand, Miss Ema, '27  
400 South Kenmore Avenue

Draper, Mrs. Harold T., '24  
2014 North Oxford Avenue

[ E ]

Eagan, Mrs. Coral E., '27  
846 Alta Vista Place

Eichelberger, Miss Margaret E., '27  
454 Muirfield Road



[The EBELL of Los Angeles]

[ F ]

- Fowler, Miss Mary Muriel, '29  
1826 Garfield Place
- French, Miss Margaret, '30  
820 South Lorraine Boulevard
- Futch, Mrs. Charles Edward, '29  
420 South Catalina Street

[ G ]

- Garman, Mrs. R. Donald, '29  
1022 South Curson Avenue
- Garrett, Miss Elizabeth, '27  
621 South Gramercy Place
- Grover, Mrs. Hiram Justus, '28  
257 South Wetherly Drive, Beverly Hills

[ H ]

- Hagenburger, Mrs. Carl  
526 North Elm Drive, Beverly Hills
- Hague, Mrs. James Antrim, '31  
7219 Rosewood Avenue
- Hanna, Mrs. John S., '27  
201 South Wetherly Drive  
Beverly Hills
- Harrison, Miss Frances L., '27  
500 North Vega Street, Alhambra
- Harrison, Mrs. J. Wayne, '30  
1610 Shenandoah Street
- Hauge, Mrs. Lawrence R., '26  
118 North St. Andrews Place
- Hebgen, Mrs. Max, '27  
1001 Benedict Canyon Drive,  
Beverly Hills
- Hershman, Miss Elda Belle  
226 South Windsor Boulevard
- Heyden, Miss Virginia M., '29  
1609 North Ogden Drive
- Hickey, Mrs. Charles Wayne, '27  
1530 Sycamore Avenue, Santa Ana
- Hollwedel, Mrs. Henry T., '27  
337 Twenty-sixth Street,  
Brentwood Heights
- Hon, Mrs. D. Gaines, '27  
2528 Kenilworth Avenue,  
Marino Highlands
- Houston, Miss Helen S., '29  
428 South Mariposa Avenue
- Hubner, Mrs. Walter A., '27  
608½ North Kingsley Drive
- Hughes, Mrs. Frederick Marshall,  
'31  
938 South Orange Drive
- Huntington, Miss Winifred, '28  
515 South Hudson Avenue

[ J ]

- Joannes, Miss Therese, '24  
349 South Occidental Boulevard
- Jones, Miss Charlotte Virginia, '31  
815 Muirfield Road

[ K ]

- Kayser, Mrs. Frederic, '27  
509 North McCadden Place
- Kennedy, Miss Ruth, '25  
430 South Cloverdale Avenue
- Kesler, Miss Ruth, '26  
1040 Cedar Avenue, Long Beach
- Korstad, Miss Emily Greene, '26  
1125-C Third Avenue

[ L ]

- Lloyd, Miss Elizabeth, '29  
910 Alpine Drive, Beverly Hills
- Lyon, Mrs. Marion Erwin, '27  
1851 Leighton Avenue
- Lytell, Miss Selma, '26  
276 South Plymouth Boulevard
- Lytell, Miss Velma, '26  
276 South Plymouth Boulevard

[ M ]

- Matcham, Mrs. Charles, '27  
457 North Mansfield Avenue
- McClure, Mrs. Edmund Hugh, '26  
6377 West Sixth Street
- McGeagh, Miss Mary Metcalfe, '29  
2132 Wellington Road
- McGrath, Miss Charlotte, '29  
906 North Benedict Canyon Drive  
Beverly Hills
- Molony, Mrs. William R., Jr., '30  
610½ North Kingsley Drive
- Morrison, Miss Ruth Virginia, '24  
2378 West Twenty-third Street

[The EBELL of Los Angeles]

[ N ]

- Nason, Mrs. Frederick Northrup  
'24  
256 Reeves Drive, Beverly Hills
- Nolan, Miss Kathleen Mansfield,  
'27  
1537 South Wilton Place

[ O ]

- Orme, Mrs. George Edwin, '24  
6647 Maryland Drive

[ P ]

- Pease, Miss Helen, '27  
129 North Mansfield Avenue
- Pozzo, Miss Flora C., '27  
1204 South St. Andrews Place
- Prindle, Mrs. Everett V., '30  
210 South Manhattan Place
- Purcell, Miss Virginia Anna, '27  
155 East Avenue Forty-nine

[ R ]

- Reay, Mrs. Dwight H., '27  
253 South Clark Drive, Beverly Hills
- Redington, Mrs. Robert Silas, '29  
6320 Drexel Avenue
- Richards, Mrs. Lawrence, '27  
602 South Lucerne Boulevard
- Riffe, Mrs. Jesse Taylor, '26  
8132 West Fourth Street
- Robinson, Mrs. Paul James, '27  
6930 Airdrome Street
- Ross, Mrs. J. Ellsworth, '27  
300 South Swall Drive,  
Beverly Hills
- Roulette, Mrs. John, '25  
237 North Hardy Street, Inglewood
- Rounds, Mrs. James McCarthy, '26  
100 South Lucerne Boulevard
- Rule, Miss Alice Patricia, '29  
615 Hillcrest Road, Beverly Hills
- Ruymann, Mrs. William G., '31  
320 South Manhattan Place

[ S ]

- Scattergood, Miss Elizabeth, '30  
524 Muirfield Road
- Scott, Miss Faye V., '27  
711 South St. Andrews Place
- Scully, Mrs. William Stephen, '26  
457 South Cochran Avenue
- Seymour, Mrs. S. L., '27  
2703 West Ninth Street
- Simpson, Miss Laurette Lovell, '27  
226 Seventeenth Street, Santa Monica
- Sinclair, Miss Georgia, '26  
1521 Fifth Avenue
- Smith, Mrs. Alexander Forest, '27  
6368 Drexel Avenue
- Smith, Mrs. Edgar Tevis, '31  
1436 Crestview Court
- Smith, Mrs. Garratt B., '28  
4072 West Seventh Street
- Stanley, Miss Frances  
2355 Portland Street
- Stasand, Mrs. George W., '26  
630 North Foothill Road, Beverly Hills
- Summerbell, Miss Grace, '29  
200 North Edgemont Street
- Sumner, Miss Ann, '27  
1143 South Highland Avenue

[ *The EBELL of Los Angeles* ]

[ T ]

Taft, Mrs. Chester, '27  
3245 Primera Avenue

Terrell, Miss Marian, '26  
5544 Lexington Avenue

Taylor, Mrs. Charlotte Kent, '27  
17975 Porto Marino Way,  
Pacific Palisades

Thom, Mrs. Cameron Livingston,  
'26  
121 North Fuller Avenue

Taylor, Mrs. Gladys L., '31  
6311 Lindenhurst Avenue

Tremaine, Mrs. Glendon Louis, '27  
575 North Lillian Way

Tuttle, Miss Martha M., '30  
1525 San Vicente Boulevard,  
Santa Monica

[ W ]

Webb, Miss Florence T., '30  
630 North Gramercy Place

Wilgus, Mrs. William Alfred, Jr.,  
'27

Whitson, Miss Elizabeth  
McClelland  
219 South Irving Boulevard

6670 West Fifth Street  
Wolfe, Miss Helen Louise, '30  
803 Roxbury Drive, Beverly Hills

Woodhouse, Miss Alva G., '25  
158 McGrew Place,  
Seattle, Washington



MRS. SUMNER P. HUNT



MRS. WILLIAM T. LEWIS



[*The EBELL of Los Angeles*]

## Ebell's Roll of Honor

Mrs. William T. Lewis

In the thirty-seven years since the Ebell of Los Angeles was organized it has lost by death only five of its ex-Presidents, two of these having been called away during the past year.

Our Club Presidents have, as a rule, been chosen for long and efficient work in other departments of the organization, but Mrs. William T. Lewis was unique because she was called to the office as an untried stranger, who was believed to have brilliant possibilities. In the Spring of 1900 the Club was torn by the only factional difficulty which has ever arisen in its ranks. The wise leaders of the Club, looking about for a way out of the impasse, saw in Mrs. Lewis—who had been a member for less than a year, but who, by her charming personality, had made many friends—a candidate upon whom all might unite. How well she accomplished this purpose is testified by the following quotation from the minutes of the last meeting of her Executive Board, June second, 1902,—“Mrs. Flint in a few words expressed her appreciation of the harmonizing influence and impartial spirit which Mrs. Lewis, the retiring President, has ever shown during her two years of service.”

Mrs. J. B. Millard, General Curator during this time, writes,—“Mrs. W. T. Lewis, without ambition for office, conscientious in accepting responsibility, kindly disposed toward all, open minded in regard to Club preferment, loving and lovable, proved a most harmonizing personality.”

Mrs. Lewis was never a permanent resident of Los Angeles. Her home for many years was in Racine, Wisconsin, but she sought the climate of California in winter. The last ten years of her life she claimed Daytona, Florida, as her home, although much of her time was spent in Paris, where she was a member of the American Woman's Club. She attended the dedication of the new club house in that city just a week before her death. She was a member of the National Council of Women, the General Federation of Women's Clubs and an honorary member of the Wisconsin Federation of Clubs. In all these varied occupations she never lost her interest in Ebell and retained her membership until her death. She was

[*The EBELL of Los Angeles*]

active in civic affairs and while President of Ebell inspired the Club to participate in many movements for civic betterment.

The small club of less than two hundred members over which she presided in 1900-1902 has expanded until few today recall her presence and personal friendship, or know of her benign influence in a critical time of Ebell's history, but those few gladly unite in offering her a tribute of admiration and gratitude.

**Mrs. Sumner P. Hunt**

Mrs. Sumner P. Hunt, who succeeded Mrs. Lewis as President of Ebell in 1902, joined the Club only a few months after its organization in 1894. By inheritance, education and temperament she was fitted to be an inspiration to the young society, whose avowed object was culture. She was the daughter of John Hancock Edwards, Commissioner of Education in Ohio. Her mother was also a teacher. The family came to Los Angeles in 1885. Mrs. Hunt was a graduate of the State Normal School and became vice-principal of the Los Angeles High School. In 1891 she married Sumner P. Hunt, the architect to whom this City owes so many notable buildings. From her marriage to her death, a period of forty years, she occupied the same home, a most unusual record in this City of constantly moving population. This seems to indicate one of Mrs. Hunt's marked characteristics, constancy.

In 1899 Mrs. Hunt was elected General Curator of Ebell, and in the minutes of the first meeting of the Executive Board, at which she took her place, it is recorded that each member present expressed her pleasure in welcoming this new co-worker.

Mrs. Hunt was elected President in 1902. During the preceding year the Club had been obliged, by the sale of the property, to move from the lovely little club house, leased to them by Mrs. Burdette, to quarters in the Shakespeare Building on Figueroa Street. At once Mrs. Hunt urged the necessity of owning a permanent Club home, and she appointed a committee to investigate the purchase of a lot. During her administration and afterwards as Chairman of the Building Committee, her enthusiasm never lagged, and the difficult task reached fulfillment largely through her inspiration.

Mrs. Hunt's interest in public schools was constantly

[*The EBELL of Los Angeles*]

evidenced while President of Ebell. She led the Club to decorate the walls of several schools with educational and cultural pictures, and to raise funds for the feeding of undernourished pupils. When her term of office expired she did not discontinue her work for Ebell but was active on committees and in departments.

For the past ten years Mrs. Hunt has been best known through her deep interest in Psychology and Philosophy. She spent much thought on the religions of the world and claimed that she found so much good in all of them that her own creed became selective. Theoretically she was a Theosophist, practically she followed the Golden Rule, living the precept to love all men and bear malice to none. She had to a marked degree the power of seeing both sides of a question, which saved her from dogmatism.

Ebell misses her bodily presence, but will long treasure her teaching and her inspiration. She was one of those who led and never lagged, who lifted and never leaned.

FRANKLINA GRAY BARTLETT.

[The EBELL of Los Angeles]

**Ebell Past Directors**

Miss Abby C. Adair	Mrs. Philip Gengembre Hubert
Mrs. Chester Carlisle Ashley	Mrs. Sumner P. Hunt
Mrs. W. S. Bartlett	Mrs. Frederick Warren Johnson
Mrs. Edward C. Bellows	Mrs. Ilot Johnson
Mrs. Fred Betts	Mrs. William Luke Jones
Mrs. L. W. Blinn	Mrs. Frank W. King
Mrs. Charles Beach Boothe	Mrs. Thomas T. Knight
Mrs. George A. Brock	Mrs. William T. Lewis
Mrs. S. M. Browne	Mrs. Grantland Seaton Long
Mrs. William S. Bullis	Mrs. Donald A. MacNeil
Dr. Rose Burcham	Mrs. Charles S. McKelvey
Mrs. Robert J. Burdette	Mrs. E. W. Martindale
Mrs. Charles D. Burt	Mrs. J. C. Merrill
Mrs. Lewis Clark Carlisle	Mrs. Jay B. Millard
Mrs. T. J. Cochrane	Mrs. William Warren Orcutt
Mrs. George Harris Cook	Mrs. Benjamin Franklin
Mrs. A. Bennett Cooke	Perkins
Mrs. Charles Egleston Crary	Mrs. Wilson Francis Pleas
Mrs. A. L. Danskin	Mrs. William Read
Miss Frederica de Laguna	Mrs. Matthew Sparks Robertson
Mrs. P. A. Demens	Mrs. Reuben Shettler
Mrs. Edward C. Dieter	Mrs. T. D. Stimson
Mrs. Charles N. Flint	Mrs. H. W. R. Strong
Mrs. Julian Ellsworth Garnsey	Mrs. George P. Thresher
Mrs. Leslie Randall Hewitt	Mrs. Charles Hulbert Toll
Mrs. Augustus Hine	Mrs. Oscar A. Trippet
Mrs. James Warren Holder	Mrs. Edward A. Tufts
Mrs. Willitts J. Hole	Mrs. J. W. Van Benthuyzen
Mrs. Kate Slauson Vosburg	

[The EBELL of Los Angeles]

**Ebell Past Officers**

1894-1897

<i>President</i>	Mrs. H. W. R. Strong
<i>Vice-Presidents</i>	{ Miss Alice K. Parsons Mrs. W. S. Bartlett Mrs. W. G. Cochran Mrs. F. W. King Mrs. J. C. Merrill
<i>Corres. Secretary</i>	{ Mrs. Putnam Mrs. Kate Slauson Vosburg
<i>Recording Secretary</i>	{ Mrs. Hugh W. Vail Miss Gwendolen Overton
<i>Treasurer</i>	Mrs. L. M. Blinn
<i>Curator and Librarian</i>	Miss Emmie H. Parsons
<i>Critic and Parliamentarian</i>	Miss Harryet R. Strong

1897-1898

<i>President</i>	Mrs. Robert J. Burdette
<i>Vice-Presidents</i>	{ Miss Alice K. Parsons Mrs. Dean Mason
<i>Corres. Secretary</i>	Mrs. E. A. Praeger
<i>Recording Secretary</i>	Mrs. J. B. Hamilton
<i>Treasurer</i>	Mrs. Thomas T. Knight
<i>Curator and Librarian</i>	Mrs. R. W. Burnham

1898-1900

<i>President</i>	Mrs. Charles N. Flint
<i>Vice-Presidents</i>	{ Miss Alice K. Parsons Mrs. Sumner P. Hunt Mrs. A. L. Danskin
<i>Corres. Secretary</i>	Miss Frances M. Maurice
<i>Recording Secretary</i>	{ Mrs. A. P. West Mrs. G. Aubrey Davidson
<i>Treasurer</i>	Mrs. Thomas T. Knight
<i>General Curator</i>	{ Mrs. L. S. Comstock Mrs. Sidney J. Parsons



[The EBELL of Los Angeles]

1900-1902

<i>President</i>	Mrs. William T. Lewis
<i>Vice-Presidents</i>	<ul style="list-style-type: none"> <li>Mrs. E. T. Pettigrew</li> <li>Mrs. Thomas T. Knight</li> <li>Mrs. Williamson Dunn</li> <li>Mrs. Edgar Lacy Swaine</li> </ul>
<i>Corres. Secretary</i>	<ul style="list-style-type: none"> <li>Miss Frances M. Maurice</li> <li>Mrs. E. A. Praeger</li> </ul>
<i>Recording Secretary</i>	<ul style="list-style-type: none"> <li>Mrs. G. Aubrey Davidson</li> <li>Miss Jennie E. Henderson</li> </ul>
<i>Treasurer</i>	<ul style="list-style-type: none"> <li>Mrs. Charles Prager</li> <li>Miss Frances M. Maurice</li> </ul>
<i>General Curator</i>	Mrs. Jay B. Millard

1902-1904

<i>President</i>	Mrs. Sumner P. Hunt
<i>Vice-Presidents</i>	<ul style="list-style-type: none"> <li>Mrs. Williamson Dunn</li> <li>Mrs. Florence Collins Porter</li> <li>Mrs. R. H. F. Variel</li> <li>Mrs. F. W. King</li> <li>Mrs. William Niles</li> </ul>
<i>Corres. Secretary</i>	<ul style="list-style-type: none"> <li>Mrs. R. H. F. Variel</li> <li>Mrs. W. F. Pleas</li> </ul>
<i>Recording Secretary</i>	Mrs. Matthew S. Robertson
<i>Treasurer</i>	Mrs. A. C. Smither
<i>General Curator</i>	Mrs. Chester C. Ashley

1904-1906

<i>President</i>	Mrs. Frank W. King
<i>Vice-Presidents</i>	<ul style="list-style-type: none"> <li>Mrs. Florence Collins Porter</li> <li>Mrs. Philip G. Hubert</li> <li>Mrs. Matthew S. Robertson</li> <li>Mrs. Edgar Lacy Swaine</li> <li>Mrs. A. J. Chandler</li> </ul>
<i>Corres. Secretary</i>	<ul style="list-style-type: none"> <li>Mrs. W. F. Pleas</li> <li>Mrs. J. T. FitzGerald</li> </ul>
<i>Recording Secretary</i>	<ul style="list-style-type: none"> <li>Mrs. A. J. Chandler</li> <li>Miss Helen Louise Kimball</li> </ul>
<i>Treasurer</i>	Mrs. C. E. Cray
<i>General Curator</i>	Mrs. Edward C. Dieter

[The EBELL of Los Angeles]

1906-1908

<i>President</i>	Mrs. Philip Gengembre Hubert
<i>Vice-Presidents</i>	<ul style="list-style-type: none"> <li>Mrs. J. T. FitzGerald</li> <li>Mrs. Willitts J. Hole</li> <li>Mrs. B. R. Baumgardt</li> <li>Mrs. Edward C. Dieter</li> <li>Mrs. John C. McCoy</li> <li>Mrs. Charles Beach Boothe</li> </ul>
<i>Corres. Secretary</i>	<ul style="list-style-type: none"> <li>Mrs. Frank A. Kelly</li> <li>Mrs. Stephen L. Wilder</li> </ul>
<i>Recording Secretary</i>	<ul style="list-style-type: none"> <li>Miss Helen Louise Kimball</li> <li>Mrs. George H. Kress</li> </ul>
<i>Treasurer</i>	Mrs. Lewis Clarke Carlisle
<i>General Curator</i>	Mrs. William L. Jones

1908-1910

<i>President</i>	Mrs. Willitts J. Hole
<i>Vice-Presidents</i>	<ul style="list-style-type: none"> <li>Mrs. Edward C. Dieter</li> <li>Mrs. George Warder Bayly</li> <li>Mrs. Fred Selwyn Lang</li> <li>Mrs. Charles Beach Boothe</li> </ul>
<i>Corres. Secretary</i>	<ul style="list-style-type: none"> <li>Mrs. Stephen L. Wilder</li> <li>Mrs. William H. Jamison</li> </ul>
<i>Recording Secretary</i>	<ul style="list-style-type: none"> <li>Mrs. George H. Kress</li> <li>Mrs. A. C. Smither</li> </ul>
<i>Treasurer</i>	<ul style="list-style-type: none"> <li>Mrs. Richard W. Pridham</li> <li>Mrs. William Warren Orcutt</li> </ul>
<i>General Curator</i>	Mrs. Edward C. Bellows

1910-1912

<i>President</i>	Mrs. Edward C. Bellows
<i>Vice-Presidents</i>	<ul style="list-style-type: none"> <li>Mrs. John H. Francis</li> <li>Mrs. Edwin A. Curtis</li> <li>Mrs. George H. Kress</li> <li>Mrs. Sidney J. Parsons</li> </ul>
<i>Corres. Secretary</i>	<ul style="list-style-type: none"> <li>Mrs. William H. Jamison</li> <li>Mrs. Frederick Warren Johnson</li> </ul>
<i>Recording Secretary</i>	<ul style="list-style-type: none"> <li>Mrs. A. C. Smither</li> <li>Mrs. James Sears Montague</li> </ul>
<i>Treasurer</i>	<ul style="list-style-type: none"> <li>Mrs. William Warren Orcutt</li> <li>Mrs. F. W. Beau de Zart</li> </ul>
<i>General Curator</i>	<ul style="list-style-type: none"> <li>Mrs. William Read</li> <li>Mrs. Frederick Warren Johnson</li> </ul>

[The EBELL of Los Angeles]

1912-1914

President	Mrs. William L. Jones
Vice-Presidents	Mrs. E. W. Martindale Mrs. J. T. FitzGerald Mrs. George A. Brock Mrs. George P. Thresher Mrs. S. M. Browne
Corres. Secretary	Mrs. William Read Miss Ellen Augusta Lamb
Recording Secretary	Miss Mattie H. Wilson
Treasurer	Miss Charlotte M. Rockwell
General Curator	Mrs. Thomas B. Stowell

1914-1916

President	Mrs. W. S. Bartlett
Vice-Presidents	Mrs. Chester C. Ashley Mrs. George P. Thresher Mrs. Walter H. Fisher Mrs. Herbert P. Barton Mrs. Henry Van Bergen Mrs. S. M. Browne Mrs. L. C. Blakeslee
Corres. Secretary	Miss Ellen Augusta Lamb Miss Mattie H. Wilson
Recording Secretary	Miss Mattie H. Wilson Mrs. George B. Macaulay
Treasurer	Miss Charlotte M. Rockwell
General Curator	Mrs. C. S. Ward

1916-1918

President	Mrs. Chester C. Ashley
Vice-Presidents	Mrs. Grantland S. Long Mrs. Walter Harrison Fisher Mrs. Matthew S. Robertson Mrs. Henry Van Bergen Mrs. W. W. Homan Mrs. Lyman Curtis Blakeslee Mrs. Charles S. McKelvey
Corres. Secretary	Miss Mattie H. Wilson Mrs. John Stearns Thayer
Recording Secretary	Mrs. George B. Macaulay Miss Laura Paxton
Treasurer	Mrs. Lewis Clarke Carlisle
General Curator	Miss Laura Paxton Mrs. Henry Levinson

[The EBELL of Los Angeles]

1918-1920

President	Mrs. Matthew S. Robertson Mrs. Charles Hulbert Toll Mrs. Jay B. Millard
Vice-Presidents	Mrs. Benjamin Franklin Perkins Mrs. Charles S. McKelvey Mrs. Bruce H. Cass
Corres. Secretary	Mrs. John Stearns Thayer Mrs. Milton Ephraim Hammond
Recording Secretary	Miss Laura Paxton Mrs. John Stearns Thayer
Treasurer	Mrs. Alexander Smither Mrs. Lewis Clarke Carlisle
General Curator	Mrs. William H. Millsbaugh
Ch. Ebell Rest Cottage Assn.	Mrs. William Read

1920-1922

President	Mrs. Charles Hulbert Toll Mrs. Randolph W. Hill Mrs. Oscar A. Trippet
Vice-Presidents	Mrs. W. B. Scarborough Mrs. Emerson Clyde Gates Mrs. Dwight S. Moore Mrs. Leslie R. Hewitt Mrs. Bruce H. Cass Mrs. John Stearns Thayer
Corres. Secretary	Mrs. Milton Ephraim Hammond Mrs. Edward Crumley
Recording Secretary	Mrs. John Stearns Thayer Mrs. Birney Donnell
Treasurer	Mrs. Lewis Clark Carlisle
General Curator	Mrs. Edward A. Tufts
Ch. Ebell Rest Cottage Assn.	Mrs. Almon Bartlett Ross
Chair. of Scholarships	Mrs. Ilot Johnson

1922-1924

President	Mrs. Grantland Seaton Long Mrs. Oscar A. Trippet Mrs. William B. Scarborough
Vice-Presidents	Mrs. Emerson Clyde Gates Miss Frederica de Laguna Mrs. Leslie Randall Hewitt Mrs. Lyman Curtis Blakeslee Mrs. John Stearns Thayer Miss Ada A. Dryden
Corres. Secretary	Mrs. Edward Crumley Mrs. Birney Donnell
Recording Secretary	Mrs. Birney Donnell Miss Ellen L. Andrews
Treasurer	Mrs. Lewis Clark Carlisle
General Curator	Mrs. Almon Bartlett Ross Mrs. Charles V. Craig
Ch. Ebell Rest Cottage Assn.	Mrs. George Harris Cook
Chair. of Scholarships	Mrs. Ilot Johnson Mrs. Samuel Cary Dunlap

[The EBELL of Los Angeles]

1924-1928

<i>President</i>	Mrs. William Read
<i>Vice-Presidents</i>	{ Mrs. William B. Scarborough Mrs. Ilot Johnson Miss Frederica de Laguna Miss Helen Louise Stubbs Mrs. Lyman Curtis Blakeslee Mrs. James Andrew Rogers Miss Ada A. Dryden Mrs. Charles D. Burt
<i>Corres. Secretary</i>	{ Mrs. Birney Donnell Mrs. Lyman Brumbaugh Stookey
<i>Recording Secretary</i>	{ Miss Ellen L. Andrews Mrs. Patrick Campbell
<i>Treasurer</i>	{ Mrs. Lewis Clark Carlisle Mrs. A. Bennett Cooke Mrs. James Catlett Ernst
<i>General Curator</i>	{ Mrs. Charles V. Craig Mrs. Harry A. Ford
<i>Chair. Ebell Rest Cottage Assn.</i>	{ Mrs. William R. Wherry Mrs. Charles Ashworth Stavnow Mrs. Samuel Emerson Faroat
<i>Chair. of Scholarships</i>	{ Mrs. F. W. Pitcher Mrs. Julian Ellsworth Garnsey Mrs. Alfred W. Rea

1928-1930

<i>President</i>	Mrs. A. Bennett Cooke
<i>Vice-Presidents</i>	{ Mrs. Charles S. Crail Mrs. Edgar S. Stanley Mrs. Frank Howell Stanbery Mrs. Edward Everett Sherrard
<i>Corresponding Secretary</i>	Mrs. Albert H. Purdue
<i>Recording Secretary</i>	{ Mrs. Edward A. Tufts Mrs. Jess E. Wilson
<i>Treasurer</i>	{ Mrs. James Catlett Ernst Mrs. Patrick Cochrane Campbell
<i>General Curator</i>	Mrs. J. Elbert Harshman
<i>Chairman of Rest Cottage Association</i>	{ Mrs. Samuel Emerson Faroat Mrs. William R. Wherry
<i>Chairman of Scholarships</i>	{ Mrs. Alfred W. Rea Mrs. Samuel Cary Dunlap

[The EBELL of Los Angeles]

1930-1931

<i>President</i>	Mrs. Charles S. Crail
<i>Vice-Presidents</i>	{ Mrs. Albert H. Purdue Mrs. Harry Leigh Bentley Mrs. Newton Everett Cramer Mrs. Frank Karr
<i>Corresponding Secretary</i>	Mrs. William Milton Kinney
<i>Recording Secretary</i>	Mrs. Jess E. Wilson
<i>Treasurer</i>	Mrs. Robert L. Burns
<i>General Curator</i>	Mrs. W. L. McLeod
<i>Chairman Ebell Rest Cottage Association</i>	Mrs. William R. Wherry
<i>Chairman of Scholarships</i>	Mrs. Charles Howe



[The EBELL of Los Angeles]

### Charter Members

- \*Miss Abby C. Adair
- Mrs. A. L. Averill
- Mrs. J. J. Ayers
- Mrs. P. C. Baker
- \*(Mrs. Robert J. Burdette)
- \*Mrs. W. S. Bartlett
- Mrs. W. B. Berry
- Mrs. L. W. Blinn
- Mrs. T. L. Burnett
- Miss Cash
- \*Mrs. William J. Chichester
- Mrs. Wesley Clark
- \*Mrs. W. G. Cochran
- \*Mrs. J. E. Coffin
- Mrs. J. E. Cook
- \*Mrs. Josiah Evans Cowles
- Miss Grace Dennen
- Miss Jeanne Dennen
- Miss Dorsey
- Mrs. W. A. Elderkin
- Miss Lily Fremont
- Miss Frye
- Mrs. E. P. Fuller
- Miss E. J. Gibson
- Mrs. C. T. Gilbert
- Mrs. C. F. Holder
- Mrs. O. T. Johnson
- \*Mrs. Cummins B. Jones
- Mrs. L. B. Keating
- Miss Keyser
- \*Mrs. Frank W. King
- \*Miss Agnes Knight
- Mrs. T. T. Knight
- Mrs. H. T. Lee
- Miss Ludovici
- \*Mrs. Dean Mason
- \*See General Membership
- Mrs. J. C. Merrill
- Mrs. A. M. Merwin
- Miss Joan Morgan
- Miss S. I. Morgan
- Miss A. P. Murphy
- Mrs. H. G. Otis
- Miss Alice K. Parsons
- \*Miss Emmie H. Parsons
- Miss Susie Patton
- (Mrs. William Le Moyne Wills)
- Mrs. H. K. Putnam
- Mrs. W. C. Read
- \*Miss Florence Riley
- Mrs. James I. Rice
- Miss A. E. Robinson
- Miss Russell
- Miss Sargent
- Mrs. J. F. Sartori
- Mrs. E. K. S later
- Miss Kate S lauson
- \*(Mrs. Kate S lauson Vosburg)
- Mrs. A. M. Stephens
- Miss Georgia Strong
- Miss Harriet Strong
- Mrs. H. W. R. Strong
- Mrs. Edgar S waine
- Miss Sophie S waine
- \*(Mrs. S herman W. Wiggins)
- Mrs. Jay Utley
- Mrs. Hugh Vail
- Miss Carrie Van Dyke
- Miss Annie Ward
- Mrs. S hirley C. Ward
- Miss Wedemyer
- Miss M. H. Wilson
- Mrs. J. Witmer

### Honorary Life Members

- Mrs. Robert J. Burdette
- Mrs. Josiah Evans Cowles
- Miss Emmie H. Parsons

[The EBELL of Los Angeles]

### Life Members

- Miss Abby C. Adair
- Miss Fannie M. Adams
- Mrs. Harry Walton Adams
- Mrs. N. O. Anderson
- Miss Ellen L. Andrews
- Mrs. Lewis W. Andrews
- Mrs. Clarence McNeill
- Armstrong
- Mrs. Chester Carlisle Ashley
- Mrs. Glenn D. Blair
- Mrs. Francis D. Blakeslee
- Mrs. R. H. Bluemle
- Mrs. Charles Beach Boothe
- Mrs. B. J. Bradner
- Mrs. Edwin J. Brent
- Mrs. Melvin A. Bresee
- Mrs. George A. Brock
- Mrs. William Clark Brown
- Mrs. S. M. Browne
- Mrs. William H. Bryan
- Dr. Rose L. Burcham
- Mrs. R. T. Burge
- Mrs. Charles D. Burt
- Mrs. Ralph Louis Byron
- Mrs. Frank Caldwell
- Mrs. John B. T. Campbell
- Mrs. John Carling
- Mrs. Bruce H. Cass
- Mrs. Frank Addison Catterm
- Mrs. Henry F. Charles
- Mrs. Rose E. Charles
- Mrs. Jose E. Chaves
- Mrs. Joseph Chilberg
- Mrs. E. W. Clark
- Mrs. C. D. Clawson
- Mrs. James Orley Clutter
- Mrs. Louis Maurice Cole
- Mrs. Edwin Hart Cooper
- Mrs. S hannon Crandall
- Mrs. George La Fayette
- Crenshaw
- Mrs. Edwin Allen Curtis
- Mrs. B. V. Cushman
- Mrs. William Howard Daum
- Mrs. Carrie A. Davis
- Miss Frederica de Laguna
- Mrs. Marie Louise deRoulet
- Mrs. Fred Detmers
- Mrs. William R. Dickinson
- Mrs. Edward Charles Dieter
- Mrs. S amuel Cary Dunlap
- Mrs. William T. Durham
- Mrs. Frank E. Eckhart
- Mrs. Allen W. Ellington
- Mrs. James Catlett Ernst
- Mrs. Lyman Farwell
- Mrs. John A. Ferguson
- Mrs. R. E. Filcher
- Mrs. Walter Harrison Fisher
- Mrs. Charles N. Flint
- Mrs. Ernest Elwood Ford
- Mrs. Harry A. Ford
- Mrs. John D. Fredericks
- Mrs. Edward Hewitt Garrett
- Mrs. S amuel Wesley Garretson
- Mrs. V. Ballard Giles
- Mrs. J. B. Gist
- Miss Naomi Glick
- Mrs. Fred A. Gooding
- Mrs. W. A. Greenwald
- Mrs. A. B. Griffith
- Mrs. Mary E. Griswold
- Miss Evelyn Hamburger
- Mrs. Ida C. Hanst
- Mrs. Maurice S. Hellman
- Mrs. Willitts J. Hole
- Mrs. Wm. Irving Hollingsworth
- Mrs. A. E. Houghtelin
- Mrs. Edwin G. Howard
- Mrs. Charles Howe
- Mrs. Philip Gengembre Hubert
- Mrs. Robert H. Hunstock
- Miss Martha Roe Hunter
- Mrs. Henry Lamb Hyatt
- Mrs. Harold Janss
- Mrs. William Nicholas
- Jarnigan
- Mrs. Bernice H. Johnson
- Mrs. Frederick Warren Johnson
- Mrs. Harry T. Johnson
- Mrs. A. Halden Jones
- Mrs. Cummins B. Jones
- Mrs. William Luke Jones
- Mrs. Charles H. Kegley
- Mrs. Clara Wort Kenyon
- Mrs. Frank W. King
- Mrs. William Milton Kinney
- Miss Agnes M. Knight
- Mrs. J. C. Kuchel
- Mrs. Henry Levinson
- Mrs. Grantland S eaton Long
- Mrs. John B. Long

[The EBELL of Los Angeles]

Miss Bella L. Lothian  
Mrs. A. L. McAulay  
Mrs. George W. McCoy  
Mrs. J. A. McCusker  
Miss Willa J. McKee  
Miss Marie McMullen  
Mrs. William Mead  
Mrs. Della Merrick  
Mrs. Albert L. Meyer  
Mrs. Ulysses Grant Miller  
Mrs. Mary Young Moore  
Mrs. Selina V. Ernest Moore  
Mrs. Robinson B. Morris  
Mrs. George H. Mosher  
Mrs. Robert H. Moulton  
Mrs. Seely Wintersmith Mudd  
Mrs. Earl James Taylor Oakley  
Mrs. J. W. A. Off  
Mrs. Frank B. Ogden  
Mrs. William Warren Orcutt  
Miss Bess Freeman Osborn  
Mrs. Earl Rivers Osborn  
Mrs. Henry Zenas Osborne  
Mrs. Frank W. Otto  
Mrs. W. K. Parkinson  
Mrs. June Paschall  
Miss Laura Paxton  
Mrs. James F. Percy  
Mrs. Benjamin Franklin Perkins  
Mrs. Louisa G. Post  
Mrs. Lucretia Ann Pyne  
Mrs. Mary C. Rapp  
Mrs. William Read  
Mrs. William Reeve  
Mrs. C. E. Ricketts  
Mrs. Frederick H. Rindge  
Mrs. James Andrew Rogers  
Mrs. John Fremont Salyer  
Mrs. John H. Sanborn  
Mrs. J. T. Schain  
Mrs. Oliver Jay Schieber  
Mrs. Edith A. Schulenburg  
Mrs. Charles Henry Scull  
Mrs. George S. Seward  
Mrs. William Cortez Shelton  
Mrs. Edward Everett Sherrard  
Mrs. Leon Thorp Shettler  
Mrs. Reuben Shettler  
Mrs. George W. Shugers

Mrs. William E. Sibley  
Mrs. Leafie Sloan-Orcutt  
Mrs. Glenn Mosby Smith  
Mrs. Marcus Curtis Smith  
Mrs. William Y. Smither  
Mrs. M. E. Spinks  
Miss Margaret E. Sroufe  
Mrs. Charles Ashworth Stavnow  
Mrs. James Bert Stearns  
Señora Flavia G. de Strickroth  
Mrs. J. C. Stubbs  
Mrs. James L. Stunston  
Mrs. C. A. Summers  
Mrs. W. G. Terry  
Mrs. John Stearns Thayer  
Mrs. Charles H. Thompson  
Mrs. Elbridge R. Thrapp  
Miss Irene Tolchard  
Mrs. George Edwin Tomlinson  
Mrs. Charles Toney  
Mrs. Nellie Ely Transue  
Mrs. Oscar A. Trippet  
Mrs. Thomas Pace Tupman  
Mrs. S. D. Tuttle  
Mrs. Walter C. Vallikett  
Mrs. Charles Van Valkenburg  
Mrs. Charles B. Van Vorst  
Miss Minta Vaughan  
Mrs. Charles L. Waite  
Mrs. John H. Walker  
Mrs. C. L. Wallis  
Mrs. William C. Warmington  
Mrs. Halford A. Watson  
Mrs. James J. Watson  
Mrs. William B. Webb  
Mrs. William M. Weller  
Mrs. Orin S. Weston  
Miss Amy Wheeler  
Mrs. William R. Wherry  
Mrs. Herbert Johnstone Whitley  
Mrs. Irene C. Williams  
Mrs. Charles B. Wilson  
Mrs. Orville O. Witherbee  
Mrs. Charles E. Wolfenden  
Mrs. Frederic T. Woodman  
Mrs. Henry Thomas Wright  
Mrs. Richard W. Wright  
Mrs. Milton K. Young  
Mrs. R. B. Young

[The EBELL of Los Angeles]

## Articles of Incorporation

*Know all Men by these Presents*, That we, the undersigned, a majority of whom are citizens of the State of California, have this day voluntarily associated ourselves together for the purpose of incorporating under the laws of the State of California an association, and in pursuance of said purpose we do hereby adopt the articles of incorporation, and

We do hereby certify:

*First*—That the name of this corporation shall be THE EBELL OF LOS ANGELES.

*\*Second*—That the purpose for which it is formed is to advance in all lines of general culture; to carry on educational and philanthropic work; and to accept and administer under the terms and conditions thereof endowments, annuities, devises, bequests, memorials, gifts and contributions; to acquire the real property necessary to carry out any of the above purposes; to convey the same by deed or otherwise; to incur indebtedness and to secure the same by bonds, notes, mortgages or otherwise; and to do anything in the carrying out of the foregoing purposes that a natural person might or could do.

*Third*—That the place where the principal business of this corporation is to be transacted is in the City of Los Angeles, County of Los Angeles, State of California.

*Fourth*—That the term for which said incorporation is to exist is fifty (50) years from and after the date of its incorporation.

*†Fifth*—That the number of Directors of said corporation shall be fifteen, and that the names and residences of the Directors who are appointed for the first year, and who are to act until their successors are elected and qualified, are as follows:

Harriet W. R. Strong	Whittier, California
C. L. Blinn	Los Angeles, California
Kate S. Vosburg	Los Angeles, California
Achsah J. Stimson	Los Angeles, California
Clara B. Baker	Pasadena, California
Mattie H. Merrill	Los Angeles, California
Abby C. Adair	Los Angeles, California

*\*As amended June 2, 1919, by a majority vote of the Club.*

*†As amended November 3, 1930, by a two-thirds vote of the Club, by authority of Article 599, Subdivision 6, of the Civil Code of the State of California. See By-Laws of The Ebell of Los Angeles, Article IV, Section 7.*

[The EBELL of Los Angeles]

*Sixth*—That the said corporation has no capital stock.

*Seventh*—That, pursuant to a call therefor, this association was organized at a meeting duly held at 1054 Flower Street, in the City of Los Angeles, County of Los Angeles, State of California, on the twenty-sixth day of June, A. D., 1897; and it was then and there resolved to proceed to incorporate this said association; and an election was then and there duly held for the election of Directors of this said corporation; that a majority of the members of the said association were then and there present, and voted at the said election, which said election resulted in the choice of the above named Directors of the corporation; all of which is more particularly set forth in the certificate and verification by the officers conducting the said election, hereto annexed, and made a part and portion of these Articles of Incorporation.

*In Witness* Whereof, we have hereunto set our hands and seals, this first day of July, 1897.

HARRIET W. R. STRONG,	(Seal)
C. L. BLINN,	(Seal)
CLARA B. BAKER,	(Seal)
MATTIE H. MERRILL,	(Seal)
ABBY C. ADAIR,	(Seal)

[The EBELL of Los Angeles]

**By-Laws**

ARTICLE I

NAME

The corporate name of this Club shall be THE EBELL OF LOS ANGELES.

ARTICLE II

OBJECT

The object of this Club shall be advancement in all lines of general culture through departments of education, research, and social welfare.

ARTICLE III

OFFICERS

The officers of this Club shall be a President, four Vice-Presidents, a Recording Secretary, a Corresponding Secretary, a Treasurer, a General Curator, a Chairman of Finance, a Chairman of Hospitality and Welfare, a Chairman of Public Relations, a Chairman of Rentals, a Chairman of Rest Cottage Association, and a Chairman of Scholarships. These officers by virtue of their election are Directors of the corporation and shall constitute the Board of Directors.

ARTICLE IV

POWERS OF BOARD OF DIRECTORS

SECTION 1. The Board of Directors shall have the powers granted by the laws of the State of California and as outlined in the Articles of Incorporation; shall have control of the current affairs of the Club, with the power to enact and enforce rules regulating the use of the clubhouse, its furnishings and equipment.

SECTION 2. The Board of Directors shall have the power to elect, from its own body each year, four members who, together with the President of the Club, shall constitute an Executive Committee. This committee shall meet at the call of the President to act on any emergency matter that does not affect the policies of the Club or require the expenditure of more than fifty dollars (\$50.00). This committee shall investigate such matters as are referred to it by the President or by the Board of Directors, and shall have power to act when necessary in the interim between board meetings or to recommend action by the Board. This committee shall report such action or recommendation at the following meeting of the Board and shall at all times be under the control of the Board.

SECTION 3. The Board of Directors shall, before the close of the year, employ a certified public accountant to make an annual audit of the books and accounts of the Club.

SECTION 4. Any vacancy occurring on the Board of Directors shall be filled by the Board until the next annual election.



[The EBELL of Los Angeles]

Any person serving one half or more of a prescribed term shall be subject to the rules governing limitations of re-election.

SECTION 5. All endowments, annuities, devises, bequests, memorials, gifts, and contributions given for the establishment of the Ebell of Los Angeles Scholarship Endowment Fund shall be under the control and management of the Board of Directors of The Ebell of Los Angeles and of the Scholarship Committee. Such funds shall be invested under the direction of the Board of Directors and the income received therefrom, together with such annual contributions as may be received from the treasury of Ebell, or otherwise, shall be used exclusively for the maintenance and support of the yearly scholarships.

SECTION 6. A regular meeting of the Board of Directors shall be held on the first and third Thursdays of each month unless otherwise ordered by the Board. A majority of the Board shall constitute a quorum.

SECTION 7. At any regular meeting of the Club, a quorum being present, the number of directors of this corporation may be increased or diminished, within the limits prescribed by law, by a two-thirds vote, provided notice of the proposed change has been given according to the method prescribed in these By-Laws for amendments.

ARTICLE V DUTIES OF OFFICERS

SECTION 1. The President shall preside at all meetings of the Club and of the Board of Directors. With the advice and consent of the Board, she shall appoint all standing committees not otherwise provided for in these By-Laws; shall appoint all special committees and a Club Parliamentarian, and be ex-officio a member of all committees. She shall sign all checks, contracts and other legal papers; shall report all matters of interest at meetings of the Board and of the Club, and make an annual report to the Club. She shall carry into effect all acts, orders, and proceedings of the Board of Directors and shall enforce the provisions of the By-Laws and Standing Rules of the Club.

In the month of June following the annual election, the President for the ensuing year shall have power to call the incoming Board of Directors together for the appointment of all standing committees not otherwise provided for in these By-Laws and for the appointment of officers of departments.

SECTION 2. The First Vice-President shall be chairman of the Program Committee and shall assist the President as the President may desire.

The Second Vice-President shall be chairman of the Printing Committee and managing editor of the Ebell Magazine.

The Third Vice-President shall be chairman of the House Committee and shall direct the house manager and the employees of the house subject to the advice of the President.

[The EBELL of Los Angeles]

The Fourth Vice-President shall be chairman of the Membership Committee.

SECTION 3. The Recording Secretary shall keep the minutes of the meetings of the Club and of the Board of Directors; shall sign all contracts and other legal papers; shall transmit to the Financial Secretary all orders of the Board of Directors that affect the management of the Club; and shall make an annual report to the Club.

SECTION 4. The Corresponding Secretary shall attend to all the correspondence of the Club not otherwise provided for; shall issue all notices ordered by the Board of Directors; and shall be the General Federation Secretary.

SECTION 5. The Treasurer shall receive from the Financial Secretary all moneys paid to her, giving a receipt therefor in which must be stated the account to which such moneys shall be charged. She shall immediately deposit all such moneys in a bank designated by the Board of Directors. She shall pay all bills approved by the Finance Committee and authorized by the Board of Directors and she shall pay no bills not so authorized. She shall make a monthly report of all receipts and expenditures. She shall give a bond for the faithful performance of her duties to the Club in such sum as the Board of Directors may require. This bond shall be executed by some reliable surety company and approved by the Board of Directors or by the presiding Judge of the Superior Court in and for the County of Los Angeles. The cost of obtaining such bond shall be defrayed by the Club. At the expiration of her term of office, the Treasurer shall transfer immediately to her successor all funds, books, papers, records, and other property of the Club in her possession, requiring a receipt therefor.

SECTION 6. The General Curator shall keep posted on the department bulletin board a statement of the time and place of all department meetings and any other information which may be of general interest to the members of the Club. She shall keep herself informed of the general character of the work of each department; shall receive applications for the formation of new departments; and shall make a monthly report to the Board of Directors. She shall be chairman of the Committee on Departments and a member of the Printing Committee.

In the month of June following the annual election, the General Curator for the ensuing year shall submit to the incoming Board of Directors a tentative list of names for appointment as officers of the departments.

SECTION 7. The Chairman of Finance shall preside at the meetings of the Finance Committee, which shall have general supervision over all the finances of the Club. At specified regular intervals or at the request of the President of the Club or of the Board of Directors, she shall call the committee together for conference and to prepare recommendations for the Board.

[*The EBELL of Los Angeles*]

SECTION 8. The Chairman of Hospitality and Welfare shall serve as chairman of the hospitality committees and shall represent on the Board of Directors all welfare activities not otherwise provided for in these By-Laws.

SECTION 9. The Chairman of Public Relations shall report to the President and to the Board of Directors all recommendations of the Public Relations Committee; shall prepare and present to the Club all resolutions ordered by the Board of Directors; and, after investigation, shall recommend memberships in other organizations.

SECTION 10. The Chairman of Rentals shall have charge of the leases and rentals of all club property. She shall submit all proposed leases to the Board of Directors for approval.

SECTION 11. The Chairman of Ebell Rest Cottage Association shall have general supervision over Rest Cottage, its matron, and guests. She shall preside at all meetings of the Association and of its Executive Committee; shall approve all bills before they are paid by the Treasurer of the Association; and shall make a monthly report to the Board of Directors of The Ebell of Los Angeles and a semi-annual report to the Club.

SECTION 12. The Chairman of Scholarships with the assistance of the committee shall select each student who is to be awarded an Ebell scholarship from the Scholarship Endowment Funds of the Club, or from other funds contributed for this purpose. Each applicant for this honor must be at least in high school. The high mentality, integrity, energy, and good health of each applicant must be vouched for by the Vice-Principal of the high school or by the Dean of the college or university which the student may attend.

SECTION 13. A Financial Secretary shall be engaged by the Board of Directors as manager of the business office. She shall receive and receipt in duplicate for all moneys due the Club and shall pay the same to the Treasurer, giving her a statement designating the accounts to which such moneys shall be charged. She shall assist the Chairman of Rentals and all other directors in charge of the business of the Club. She shall be custodian of the seal, books, and records of the Club, and shall keep an inventory of all property of the Club, and deliver the same to her successor, requiring a receipt therefor. She shall give a bond similar to that of the Treasurer for the faithful performance of her duties.

ARTICLE VI      STANDING COMMITTEES

SECTION 1. The Standing Committees shall be:

1. Advisory Council of Past Presidents
2. Former Officers' Round Table
3. Departments
4. Finance

[*The EBELL of Los Angeles*]

5. Hospitality and Welfare
6. House
7. Membership
8. Printing
9. Program
10. Public Relations
11. Rentals
12. Rest Cottage
13. Scholarship
14. Such other committees as the Board of Directors deems necessary.

SECTION 2. An Advisory Council of Past Presidents, whose chairman shall be the incumbent President of the Club, shall meet with the Board of Directors for conference when requested.

SECTION 3. The Former Officers' Round Table shall be a committee to perpetuate the ideals of the Club and to promote its general welfare. The incumbent officers of the Club may attend the regular meetings of the Round Table.

SECTION 4. The Committee on Departments composed of the General Curator, her assistants, and the curators of the several departments shall have general supervision over the departmental work of the Club and shall make recommendations concerning the formation of new departments.

SECTION 5. The Finance Committee shall be composed of the Chairman of Finance, the First Vice-President, the Third Vice-President, the Treasurer, and the Chairman of Rentals. It shall be the duty of this committee to serve in a general advisory capacity concerning the finances of the Club and such other matters as may be referred to it by the President or by the Board of Directors. It shall make such reports as are deemed advisable to the Board of Directors concerning the credit and the financial operations and status of the Club. It shall investigate and advise the Board on any major expenditure for buildings and improvements, or on the sale or acquisition of any real property, or on any other matters pertaining to the financial credit of the Club.

This committee shall submit an annual budget to the Board of Directors early in July of each year. All bills shall be presented to this committee after being approved by the chairman to whose department or committee the expenditure shall be charged. These bills, claims, requisitions, or warrants shall be examined by the committee and if approved and authorized by the Board of Directors must be countersigned by the Chairman of Finance before payment is made by the Treasurer. This committee shall at all times be under the control of the Board of Directors.

SECTION 6. The Hospitality and Welfare Committee shall be composed of the hospitality committees of the Club under the

[The EBELL of Los Angeles]

Chairman of Hospitality and Welfare. The duties of this committee shall be to co-ordinate all hospitality activities of the Club.

SECTION 7. The House Committee shall have charge of the house at all times; shall buy all supplies ordered by the Board of Directors; and shall supervise the building and its contents.

SECTION 8. The Membership Committee shall have charge of all matters relating to the admission of new members and to the applications for life membership, and shall investigate all resignations before reporting them to the Board of Directors.

SECTION 9. The Printing Committee shall publish the Year Book and the Ebell Magazine and attend to the printing of necessary notices, membership cards, blanks, etc.

SECTION 10. The Program Committee shall provide a program for each regular Monday meeting of the Club and for such special meetings as are authorized by the Board of Directors.

SECTION 11. The Public Relations Committee through its chairman shall keep the Board of Directors advised on such civic matters as directly concern the Club or which the Club wishes to assist in furthering.

SECTION 12. The Rentals Committee shall supervise all rentals and leases of Club property.

SECTION 13. The Rest Cottage Committee, which shall be the Executive Committee of Ebell Rest Cottage Association, through its chairman, shall report to the Board of Directors all matters of interest pertaining to Rest Cottage, including a monthly statement of the receipts and disbursements, and shall make a semi-annual report to the Club. The members of this committee shall be elected in accordance with the By-Laws of the Club and of the Rest Cottage Association.

SECTION 14. The Scholarship Committee shall have supervision over all scholarships given by the Club and shall administer all revenues received from the Scholarship Endowment Funds and from other sources.

SECTION 15. Chairmen of Committees both standing and special shall call meetings of their respective committees for organization or conference when necessary. They shall in all cases inform the President of the time and place of such meetings so that she may attend if she desires to do so. They shall incur no indebtedness that is not authorized by the Board of Directors.

It shall be the duty of all committees to assist the Board of Directors.

All moneys collected for club activities shall be paid to the Financial Secretary at once and a receipt required therefor.

[The EBELL of Los Angeles]

All officers and chairmen of departments and of committees shall hand promptly to their successors all records pertaining to the work of their offices.

ARTICLE VII

MEMBERS

SECTION 1. An application for membership shall be signed by the applicant and endorsed by three members in good standing of more than one year's membership, or by two members in good standing of more than one year's membership, and by the Federated Club of which the applicant is a member. This application shall be accompanied by the registration fee and handed to the Membership Committee for investigation. The application, together with the result of the investigation, shall be presented by the Chairman of the Membership Committee to the Board of Directors at its next regular meeting for approval.

An alphabetical list of the names of all applicants approved by the Board of Directors shall be published in the Ebell Magazine and posted on the bulletin board. If no protests are received from members of the Club within two weeks after publication, the names shall be presented by the Chairman of the Membership Committee to the Board of Directors at its next regular meeting for election to membership. All protests must be made either in writing or in person to the Membership Committee. Should a protest be received, the application protested must be referred again to the Membership Committee for further investigation.

Voting shall be by ballot and ten (10) affirmative votes shall be necessary for election. The Chairman of the Membership Committee shall notify the applicant of her election to membership.

The form of endorsement shall be as follows:

I, the undersigned, having personally known the applicant for a period of..... (State number of years or months), vouch for her as a desirable member of The Ebell of Los Angeles.

Not more than one member of any family shall be accepted as an endorser for the same applicant.

No member of the Club may sign more than three applications for regular membership, three for temporary membership, and three for Junior membership during each year.

SECTION 2. Each member of the Club must pledge herself to uphold the provisions of the Constitution of the United States of America and must sign the By-Laws of the Club before she shall be entitled to any of the rights or privileges of membership.

SECTION 3. The memberships in this Club shall be classified as (1) Regular, (2) Life, (3) Honorary Life, and (4) Special. Special memberships may be Complimentary, Junior, and Temporary.



[The EBELL of Los Angeles]

SECTION 4. A regular member is one who pays full fees and dues and is entitled to all the privileges of the Club and to an interest in the assets of the corporation and its management.

SECTION 5. Any member who has continued in good and regular standing for one (1) year may apply for life membership by signing the blank provided. The application shall be investigated, published, and voted on as provided for in an application for regular membership in ARTICLE VII, Section 1. If granted, the applicant shall pay five hundred dollars (\$500.00), receive a certificate of life membership, and be exempt from payment of annual dues. She shall retain all the rights and privileges of a regular member.

SECTION 6. Honorary life membership in this Club may be given to a regular member by a three-fourths vote in recognition of distinguished services. Before the vote is taken the name of the person to be so honored must be published in the Ebell Magazine and announced from the platform at a regular Monday meeting. Such a member shall retain all the rights and privileges pertaining to regular membership, without payment of dues.

SECTION 7. A special membership in this Club does not confer any interest in the management, property, or assets of the corporation; or any vote.

SECTION 8. Only regular members of more than one year's standing whose dues are paid to date, life members, and honorary life members shall vote at annual elections.

SECTION 9. A special complimentary membership in this Club may be given to a non-member for one year, by a unanimous vote of the Board of Directors, in recognition of merit or for the best interest of the Club. Such a member shall not be required to pay admission fees or dues.

SECTION 10. The daughters of Ebell members and their friends, under the age of thirty (30) years, are entitled to become special members of this Club at one-half of the fees and dues of regular members. Such members shall be known as Ebell Juniors. They shall be privileged to attend one Monday program each month and all of the study departments. They may elect their own officers, have one regular meeting each month, and manage their own affairs, subject to the guidance and approval of the Board of Directors.

An application for Junior membership in Ebell shall first be submitted to the Board of Governors of the Ebell Juniors and then shall follow the procedure for regular club membership.

An Ebell Junior may become a regular member of The Ebell of Los Angeles upon written application to the Board of Directors and the payment of the difference in the registration fees.

[The EBELL of Los Angeles]

SECTION 11. A temporary resident may, by having her name presented by two members in good standing, or by one member together with a card of the current year from a Federated Club, and with the approval of the Membership Committee, become a temporary member upon the payment of five dollars (\$5.00) a month for six months. This membership may be renewed once in any subsequent year. She shall have no interest in the management, property, or assets of the corporation.

SECTION 12. Any member may resign at any time upon the presentation of such resignation in writing and the payment of all delinquent dues. She shall then receive a card of resignation. If a former member who has resigned wishes to apply for reinstatement she must follow the order prescribed for the admission of new members, except that she shall not be required to furnish endorsers. The admission fee for such member shall be one half of the regular admission fee, or one half of the dues accrued during the time of non-membership.

SECTION 13. The name of any member may be dropped from the roll of members on the written request of twenty-five (25) regular members in good standing and the approval, by a majority vote, of the members of the Board of Directors.

ARTICLE VIII

DUES

SECTION 1. The registration fee shall be one hundred dollars (\$100.00).

SECTION 2. The annual dues shall be thirty dollars (\$30.00). The Club year shall begin on the first day of July of each year, at which time dues may be paid. One-half of the dues becomes delinquent after October first and the second half becomes delinquent after March first of each year. Non-payment of dues for one year shall cause forfeiture of membership.

In the month of May the Chairman of the Membership Committee shall notify all members whose dues are delinquent for one year that, unless such dues are paid on or before July first, their names shall not appear in the next issue of the Year Book.

SECTION 3. The Board of Directors shall have authority to remit the fee of an applicant for membership and the dues of any member for one year, by unanimous consent, when it shall be deemed for the best interest of the Club.

SECTION 4. A member who resides more than thirty-five (35) miles from the city, making possible only an occasional attendance at the regular meetings of the Club, shall, upon written application each year and with the consent of the

[The EBELL of Los Angeles]

Board of Directors, be classed as a non-resident member and have one-half of her dues remitted. She may have admission cards to one-half of the Monday meetings and one-half of the departments during the Club year. She shall not be eligible to election to office or to serve on committees.

SECTION 5. A member of the Club who is an employee and whose hours of employment are such as to make possible only an occasional attendance at the Club may, upon written application each year and with the consent of the Board of Directors, have one-half of her dues remitted. She may have admission cards for one-half of the Monday meetings and one-half of the departments during the Club year. She shall not be eligible to election to office or to serve on committees.

SECTION 6. A member who is absent from the city for one year or more may, upon written application each year and with the consent of the Board of Directors, pay one-half of the yearly dues from the date of her departure provided, however, her dues are not in arrears at the time of application. She shall receive a certificate of membership in lieu of a regular membership card.

ARTICLE IX MEETINGS

SECTION 1. The Club shall meet on each Monday from the first Monday in October to the third Monday in June inclusive, unless otherwise ordered by the Board of Directors. At all regular meetings departments may report, programs be presented, and business be transacted. Any meeting of the Club may be closed to all but voting members by order of the Board of Directors.

SECTION 2. Not fewer than one hundred fifty (150) qualified voting members of this Club, personally attending a regular meeting, shall constitute a quorum for the transaction of business.

SECTION 3. The annual business meeting of the Club shall take place on the first Monday in June, and the semi-annual business meeting on the first Monday in January.

SECTION 4. Special business meetings of the Club or of the Board of Directors may be called by the President or by the Board of Directors. All business to be transacted must be specified in the call.

SECTION 5. No notice need be given of the stated meetings of this Club, or of the Board of Directors, or of any of the committees or other convening bodies of the Club, the time of holding of which is fixed by these By-Laws. Any such meetings may be adjourned to a day certain, even though less than a quorum be present, and no further notice of such adjourned meeting need be given, and any business may be transacted at such adjourned meeting which might have been transacted

[The EBELL of Los Angeles]

at the original meeting. Notice of all special meetings must be sent through the mail to each member at least ten (10) days before such meeting and posted on the bulletin board of the Club for the same length of time.

ARTICLE X ELECTIONS

SECTION 1. Each member of the Board of Directors shall be elected for three (3) years and shall not be eligible for election for a second consecutive term in the same office. No member shall be eligible to serve more than nine (9) consecutive years on the Board of Directors.

The members of the Board of Directors shall be divided into three (3) groups: the first group shall consist of the President, the First Vice-President, the General Curator, the Chairman of Hospitality and Welfare, and the Chairman of Public Relations; the second group shall consist of the Fourth Vice-President, the Recording Secretary, the Chairman of Finance, the Chairman of Rentals, and the Chairman of Rest Cottage Association; and the third group shall consist of the Second Vice-President, the Third Vice-President, the Corresponding Secretary, the Treasurer, and the Chairman of Scholarships.

At each annual election one of these groups shall be elected for a term of three (3) years beginning with Group Number Three. At any election members may be elected to fill an unexpired term.

(See Footnote)

SECTION 2. The annual election shall be by ballot on the first Monday in June and a plurality vote shall elect. A tie vote in any election shall be decided by a ballot of the Board of Directors and a majority vote shall elect. At any election, except the annual election in June, if only one candidate is nominated for an office, the election may, by unanimous consent, be by viva voce vote.

Nominations

SECTION 3. The names of the candidates proposed for office in the Club shall be placed on the ballot through a Nominating Committee consisting of nine members. The members of this committee shall be nominated annually and elected in the same manner as the members of the Board of Directors and shall not be eligible for a second term.

Vacancies in the Nominating Committee shall be filled by the Board of Directors.

SECTION 4. The President shall call a meeting of the Nominating Committee in October for the purpose of electing

(a) In the election in 1931 Group Number Three was elected for three years.

(b) In 1932 Group Number Two shall be elected for three years, and in 1933 Group Number One shall be elected for three years, and thereafter each group shall be elected for three years.

[The EBELL of Los Angeles]

a chairman and completing the organization of the committee. Meetings thereafter shall be held at least once a month at the call of the Chairman. A meeting may be called at any time by any three members of the committee.

SECTION 5. Not later than March first of each year, the Nominating Committee shall cause to be mailed to each voting member of the Club a ballot in blank for the several offices to be filled at the ensuing election including nine places for the Nominating Committee.

Each voting member may fill out such blank with a name of not more than one member for each office. This blank so filled out shall be signed by the member as her name appears in the Year Book and returned to the chairman of the Nominating Committee at the clubhouse on or before April first.

SECTION 6. The Nominating Committee shall prepare a ballot for the annual election which shall include all names receiving on the nominating ballot fifty (50) or more votes for one office and such other names as the Nominating Committee shall, by a two-thirds vote, select for each office.

The Nominating Committee shall obtain the consent of each candidate before placing the name on the ballot.

SECTION 7. On the fourth Monday in April the Nominating Committee, through its chairman, shall report to the Club the names of the nominees for each place to be filled. The report shall forthwith be posted on the bulletin board of the Club and shall remain so posted until the day of the annual election.

*Election*

SECTION 8. All matters pertaining to the election shall be arranged by an Election Board of seven members, four of whom shall be elected by the members of the Club on the first Monday in April. The other three shall be elected by the Board of Directors and at least two of these shall be members of that Board. The Board of Directors shall fill any vacancies occurring on the Election Board.

SECTION 9. It shall be the duty of the Election Board to cause to be printed ballots upon which shall be placed in alphabetical order the names of the nominees for each office submitted by the Nominating Committee with as many blanks as there are offices to be filled and a box to the right of each line in which a cross (x) shall be stamped to indicate the choice of the voter. No vote shall be counted for any candidate unless a cross (x) has been stamped in the box to the right of the name. A sample ballot shall be printed in the June issue of the Ebells Magazine.

SECTION 10. Any voting member who is unable to vote in person at the annual election may apply to the Chairman of the Election Board between May first and May fifteenth for a voting ballot. This ballot enclosed in a blank envelope shall

[The EBELL of Los Angeles]

be mailed to the applicant and her name placed on the absent voters' list. The member shall mark the ballot and enclose it in the blank envelope. This envelope shall be sealed and enclosed in a second envelope upon which the member shall write her name as it appears in the Year Book. She shall then mail it to the Chairman of the Election Board at the club office in time to be received before the day of the annual election. This outside envelope shall be opened on the day of the annual election by the Election Board and the enclosed envelope containing the ballot deposited in the ballot box and the member's name checked as having voted before the other members are admitted to vote.

SECTION 11. Balloting shall take place between the hours set by the Board of Directors and published with the sample ballot in the June issue of the Ebells Magazine. Five members of the Election Board must be present during the balloting. Each member shall be required to register before casting her ballot. The Chairman of the Election Board shall notify each candidate of the result of the election and post the names of the officers-elect on the bulletin board as soon as possible after the votes are counted. She shall report to the Club on the second Monday in June the number of votes cast for each candidate.

The Chairman of the Election Board, in the presence of at least five members of that board, shall place the counted ballots in the ballot box, seal, and deliver it to the Financial Secretary. The Board of Directors shall canvass these ballots at the first regular meeting after the election, after which these ballots may be destroyed.

SECTION 12. The installation of the members of the Board of Directors shall take place at the last regular meeting in June. They shall enter upon their duties July first provided, however, that the President for the ensuing year shall call the incoming Board of Directors together during the month of June for the appointment of standing committees and of officers of the departments for one year only.

ARTICLE XI

CLUB ACTIVITIES

SECTION 1. This Club shall have five definite forms of activity: (1) The general Monday afternoon programs; (2) the Study Departments; (3) the Social Welfare Work, specific and general, including Ebells Rest Cottage Association under the control of its own Chairman, and Practical Relief and General Philanthropies; (4) Scholarships; (5) and the Ebells Juniors.

SECTION 2. Each study department shall have a Curator who shall be appointed by the Board of Directors. All curators are subject to the General Curator and must confer with her concerning all department work.



[The EBELL of Los Angeles]

All members of departments must be members of The Ebell of Los Angeles.

Curators shall preside at the meetings of their departments, plan a course of study, and make an annual report of the work of the previous year when called upon to do so by the Board of Directors.

Departments shall have no power to organize or disband; to dismiss or appoint curators, but may express a preference to the Board of Directors.

At a regular meeting in May each department may propose the name of one or more members for each of the offices of the department for the ensuing year. The Curator shall hand these names to the General Curator to be presented to the incoming Board of Directors.

All departments are open on equal terms to all members of the Club.

No department or officer thereof shall have power to incur any indebtedness or liability binding on the Club, but shall defray all its expenses not properly authorized by the Board of Directors.

Members wishing to form new departments must apply to the General Curator who shall present such application to the Board of Directors with the recommendation of the Committee on Departments.

ARTICLE XII CLUB POLICIES

SECTION 1. It shall be the policy of this Club to endorse only such measures as shall promote the general public welfare, and to refuse endorsement to partisan political measures or persons.

SECTION 2. All communications on business must be presented in writing to the Board of Directors before being presented to the Club.

SECTION 3. Fifty (50) members in good and regular standing may, at any time, request in writing special action by the Board of Directors. This Board shall at once investigate the matter and with its recommendations refer it to the Club for decision.

ARTICLE XIII AMENDMENTS

SECTION 1. The power to amend the By-Laws of this Club may be exercised at any regular meeting by a two-thirds vote, due notice of the proposed change having been given.

SECTION 2. The required notice of proposed changes in the By-Laws shall consist in mailing to each member of the Club, not fewer than ten (10) days before the vote is taken, a printed copy of the section or sections it is proposed to amend, with the change or changes clearly indicated thereon, and the date of voting.

[The EBELL of Los Angeles]

SECTION 3. Only members eligible to vote may attend the business meetings at which By-Laws are to be amended or adopted.

ARTICLE XIV PARLIAMENTARY AUTHORITY

All meetings of the Club and of the Board of Directors shall be governed by *Robert's Rules of Order Revised*, in all cases to which they are applicable, and in which they are not inconsistent with the By-Laws or Special Rules of Order of the Club or with the laws of the State of California.

ARTICLE XV CHARTER DAY

The twenty-seventh day of October of each year shall be known as CHARTER DAY, commemorating the organization of the Club. A reception in honor of the Charter Members shall be given on the last Monday in October.

\* \* \*

Whereas, the provisions of these By-Laws require the signature of each member of The Ebell of Los Angeles; and whereas, those who have already signed the By-Laws of the Club have, by such signing, bound and pledged themselves to abide by the Rules and Regulations of the Club; and whereas, we as citizens of the United States of America enjoy the protection of its government; therefore we do hereby, in signing these By-Laws, pledge ourselves to uphold the provisions of the Constitution of the United States of America and also to abide by the Rules and Regulations of the Club.

The foregoing By-Laws comprise the original By-Laws of the Club adopted at the first regular meeting on the first day of September, 1898, and as amended from time to time by the Club up to and inclusive of June, 1931. And the foregoing By-Laws have been adopted and passed in all respects in accordance with the rules of the Club at legally-called meetings of the Club, and of the Board of Directors, as required by law.

[The EBELL of Los Angeles]

**General Membership**

[ A ]

- Abbott, Mrs. Earl Vernon, '27  
267 So. Mansfield Avenue
- Abel, Mrs. Walter D., '23  
109 North Sycamore Avenue
- Ackley, Mrs. Leroy Clifton, '19  
6116 Warner Drive
- \*Adair, Miss Abby C., '94  
Sewickley, Pennsylvania
- Adams, Mrs. Abel A., '05  
832 Fifth Avenue
- Adams, Mrs. Ernest Bennett, '14  
1910 Oak Street, South Pasadena
- \*Adams, Miss Fannie M., '01  
The Bryson
- Adams, Mrs. George W., '14  
Villa Riviera, Long Beach
- \*Adams, Mrs. Harry Walton, '10  
1928 South Harvard Boulevard
- Adams, Mrs. James P., '10  
The Arcady
- Adams, Mrs. J. Lester, '20  
2525 Seventh Avenue
- Adams, Mrs. M. Wiley, '30  
187 South Beachwood Drive
- Ahlers, Mrs. Clifford F., '28  
502 South Bronson Avenue
- Akin, Mrs. John Jay, '25  
521 South Manhattan Place
- Albert, Mrs. Walter, '27  
1743 Virginia Road
- Albertson, Mrs. F. S., '24  
401 South Hudson Avenue
- Alburtis, Miss Mary, '15  
2681 San Marino Street
- Alcombrack, Mrs. D. C., '26  
1453 Colorado Boulevard, Eagle Rock
- Alderman, Mrs. R. L., '19  
400 South Rimpau Boulevard
- Aldrich, Mrs. George E., '27  
541 South Lorraine Boulevard
- Alexander, Mrs. Jesse B., '15  
329 South Bonnie Brae Street
- Alexander, Mrs. Mabel C., '13  
550 South Serrano Avenue
- Alfred, Miss Alice E., '19  
The Arnold Apartments
- Alfred, Mrs. Charles J., '21  
634 North June Street
- Allan, Mrs. Robert M., '20  
2495 Glendower Avenue
- Allen, Mrs. Charles W., '97  
943 1/2 Grattan Street
- Allen, Mrs. Lawrence W., '29  
626 North Larchmont Boulevard
- Allen, Mrs. Lucius H., '27  
838 South Arroyo Boulevard, Pasadena
- Allen, Mrs. Richard H., '26  
1963 La France Ave., South Pasadena
- Allen, Mrs. Ruth Dexter, '26  
2142 Oak Street
- Allen, Mrs. Willis Clinton, '16  
7566 DeLongpre Avenue
- Allison, Mrs. E. J., '24  
869 South Windsor Boulevard
- Allison, Mrs. Mary Churchill, '25  
515 North Alexandria Avenue
- Alter, Mrs. S. M., '29  
511 South Wilton Place
- Althouse, Mrs. Sara J., '28  
217 Loma Drive
- Ambrose, Mrs. Thomas Lyford, '26  
4217 West Sixth Street
- Ammerman, Mrs. A., '06  
620 South Berendo Street
- Amsden, Miss Donna H., '26  
849 Third Avenue
- Amsden, Miss Frances H., '26  
849 Third Avenue
- Amsden, Mrs. Monroe R., '06  
849 Third Avenue
- Anderson, Mrs. Charles L., '26  
The Gaylord
- Anderson, Mrs. Church, '26  
2141 West Adams Street
- Anderson, Mrs. L. M., '22  
310 South Kenmore Avenue
- \*Anderson, Mrs. N. O., '11  
Anderson Memorial, San Pedro
- Anderson, Mrs. Walter N., '29  
1632 Verdun Avenue
- \*Andrews, Miss Ellen L., '17  
274 South Lafayette Park Place
- \*Andrews, Mrs. Lewis W., '12  
274 South Lafayette Park Place

[ 142 ]

[The EBELL of Los Angeles]

- Andrews, Mrs. Marshall, '23  
400 South Citrus Avenue
- Andrus, Mrs. William Daniel, '25  
2716 Brighton Avenue
- Antonelle, Mrs. Lillian G., '27  
The Arcady
- Applegate, Mrs. Charles F., '20  
5355 Country Club Drive
- Appleton, Mrs. Harold Gilman, '22  
772 Edgemont Street
- Ard, Mrs. Ligon, '30  
136 North Hamilton Drive, Beverly Hills
- Armitage, Mrs. John B., '24  
955 North Westbourne Drive, West Hollywood
- Armstrong, Miss Anna E., '23  
321 South Occidental Boulevard
- Armstrong, Mrs. Burton H., '26  
269 South Swall Drive, Beverly Hills
- \*Armstrong, Mrs. Clarence McNeill, '08  
1027 South Westmoreland Avenue
- Armstrong, Mrs. Eva M., '26  
973 South Vermont Avenue
- Armstrong, Mrs. Maurice M., '20  
250 South Mansfield Avenue
- Armstrong, Miss Nelchen, '24  
736 South Serrano Avenue
- Armstrong, Mrs. Paul Lincoln, '27  
1116 South Ridgeley Drive
- Ayres, Mrs. Ransom Morgan, '21  
828 South Windsor Boulevard
- Arnold, Mrs. Roy Charles, '28  
1978 Estrella Avenue
- Arnold, Mrs. William R., '27  
2382 West Twenty-second Street
- Arthur, Miss Clara E., '26  
La Court Apartments
- Arthur, Mrs. Samuel Clyde, '25  
632 South Harvard Boulevard
- Ash, Mrs. Helen Bonsall, '29  
The Versailles Apartments
- \*Ashley, Mrs. Chester Carlisle, '97  
1142 West Adams Street
- Ashton, Mrs. R. W., '18  
617 South Hobart Boulevard
- Atherton, Mrs. Frank S., '20  
843 South Curson Avenue
- Atkinson, Mrs. James, '20  
734 South Lucerne Boulevard
- Atkinson, Mrs. John M., '29  
702 North Elm Drive, Beverly Hills
- Atwell, Mrs. Richard Baxter, '27  
675 South Bronson Avenue
- Augur, Mrs. Irving Van Aken, '14  
Ojai, California
- Ault, Mrs. Alvin W., '23  
6211 West Fifth Street
- Austin, Mrs. Aubrey E., '28  
420 South St. Andrews Place

[ B ]

- Babb, Mrs. T. O., '20  
710 Crenshaw Boulevard
- Babcock, Mrs. Charles Hugh, '26  
1043 West Twenty-fourth Street
- Babcock, Mrs. Ernest S., '30  
411 South Kingsley Drive
- Babcock, Mrs. Loren Williard, '27  
1561 Linda Crest Drive, Beverly Hills
- Baber, Mrs. Kenneth P., '19  
837 Irolo Street
- Bacon, Mrs. A. Perry, '27  
129 South La Pere Drive, Beverly Hills
- Bacon, Mrs. Charles E., '15  
336 1/4 North Kingsley Drive
- Bacon, Mrs. John Andrew, '25  
125 North Normandie Avenue
- Badgley, Mrs. Jerry B., '14  
1807 South Wilton Place
- Bagnall, Mrs. A. L., '20  
951 South Western Avenue
- Bailey, Mrs. Alonzo, '26  
1002 South Burlington Avenue
- Bailey, Miss Effie Maude, '15  
1762 Crenshaw Boulevard
- Bailey, Mrs. Fanny H., '20  
307 North Rampart Boulevard
- Bailey, Mrs. Richard F., '24  
257 South Lucerne Boulevard
- Bailey, Mrs. S. Berthine, '20  
918 South Manhattan Place
- Baker, Mrs. A. G., '27  
1844 1/2 North New Hampshire Avenue

[ 143 ]

[The EBELL of Los Angeles]

Baker, Mrs. Charles William, '21  
2585 North El Molino Avenue,  
Altadena

Baker, Mrs. James F., '20  
The Rampart

Baker, Mrs. Milo Arnett, '09  
531 Shatto Place

Baker, Mrs. Wilbur Bruce, '26  
179 South Oxford Avenue

Baldwin, Mrs. Nell, '27  
6453 West Sixth Street

Bales, Mrs. Payton Hamlin, '26  
425 South Mentor Street, Pasadena

Ballance, Miss Mabel, '23  
552 North Berendo Street

Ballard, Mrs. May Spurgeon, '08  
335 South June Street

Balliet, Mrs. J. F., '23  
8400 San Marino Street

Ballreich, Mrs. Charles A., '24  
927 South Windsor Boulevard

Bancroft, Mrs. Irving R., '20  
711 South Harvard Boulevard

Bancroft, Mrs. Lemuel, '27  
4643 Los Feliz Boulevard

Bangs, Mrs. Anne L., '23  
77 Fremont Place

Bangs, Mrs. Felix Francisco, '27  
708 North Rexford Drive,  
Beverly Hills

Barber, Mrs. David Cassatt, '15  
683 South Harvard Boulevard

Barber, Mrs. Russell H., '15  
1224 West Thirty-sixth Street

Barclay, Miss Ruth C., '20  
338 South Ardmore Avenue

Bardsley, Mrs. W. C., '22  
1239 Myrtle Avenue, San Diego

Bareford, Mrs. Charles Herbert,  
'06  
655 North Lucerne Boulevard

Barham, Mrs. Frank, '21  
215 North Manhattan Place

Barker, Mrs. Berne S., '19  
68 Fremont Place

Barker, Mrs. John Vaughn, '22  
The Prince Rupert Apartments

Barlow, Mrs. Allison, '04  
225 South Orange Drive

Barmore, Mrs. E. H., '00  
1545 West Ninth Street

Barnard, Mrs. Albert W., '27  
263 South Larchmont Boulevard

Barnard, Mrs. F. S., '27  
123 Fremont Place

Barnes, Mrs. George H., '29  
401 Westgate Avenue,  
Brentwood Heights

Barnes, Mrs. Guy, '26  
411 South Wilton Place

Barnes, Mrs. John Winthrop, '27  
364 North Martel Avenue

Barnes, Mrs. Watson Eugene, '06  
115 South Catalina Street

Barnett, Mrs. William T., '18  
1018 Elden Avenue

Barnhart, Mrs. Stanley, '22  
170 South Orange Drive

Barre, Mrs. H. A., '22  
5337 Sixth Avenue

Barrere, Mrs. Granville K., '07  
2234 North Commonwealth Avenue

Barrett, Miss Marcelle, '20  
2501 South Grand Avenue

Barrett, Mrs. Walter E., '22  
4353 Victoria Park Drive

Barrick, Mrs. Christopher C., '27  
509 North Maple Drive, Beverly Hills

Barry, Mrs. David, '07  
115 Fremont Place

Barry, Mrs. Samuel, '20  
2271 West Twenty-third Street

Bartholomew, Mrs. Joseph L., '22  
443 North Sycamore Avenue

Bartlett, Mrs. Florence E., '26  
320 South Manhattan Place

Bartlett, Mrs. M. E., '99  
2216½ Marvin Street

†Bartlett, Mrs. W. S., '94  
3200 West Adams Street

Bates, Miss Della F., '10  
341 South Normandie Avenue

Bates, Mrs. Harry Wood, '12  
2351 Echo Park Avenue

Baty, Mrs. Gertrude, '21  
123 South Coronado Street

Bauer, Mrs. Harry John, '23  
1220 South Hillcrest Avenue, Pasadena

Bayly, Mrs. George Warder, '99  
657 South Grand Avenue, Pasadena

Beacom, Miss Arlie, '20  
1938 South Western Avenue

Beacom, Miss Nellie K., '20  
1938 South Western Avenue

[The EBELL of Los Angeles]

Bean, Mrs. Charles W., '21  
2002 Fletcher Avenue, So. Pasadena

Beau de Zart, Mrs. Frederick W.,  
'05  
1012 Third Street, Santa Monica

Becker, Mrs. Clarence G., '18  
Women's Athletic Club

Beckett, Mrs. Wilbur A., '25  
2218 South Harvard Boulevard

Bedall, Mrs. Matthew J., '27  
351 South Hobart Boulevard

Beebe, Mrs. Richard G., '01  
The Alvarado Apartments

Beecher, Mrs. Daniel, '20  
119 South Ardmore Avenue

Beeks, Mrs. Ralph W., '25  
722 South Bronson Avenue

Beeson, Mrs. Edgar W., '10  
1037 Seventh Street, San Diego

Belcher, Mrs. Frank B., '27  
163 South Plymouth Boulevard

Belew, Mrs. Oscar Howard, '21  
1613 North Highland Avenue, Glendale

Bell, Mrs. Elbert, '26  
1546 South Wilton Place

Bell, Mrs. Jasper S., '26  
1220 Crenshaw Boulevard

Bellows, Mrs. Edward C., '06  
1422 South Gramercy Place

Belt, Mrs. James L., '25  
837 Westchester Place

Benepe, Mrs. F. L., '21  
427 South Ardmore Avenue

Bennett, Mrs. H. F., '30  
545 South Alexandria Avenue

Bennett, Miss Rosa May, '28  
2320 Third Avenue

Bennett, Mrs. Roy Howell, '27  
2032 Hollenbeck Drive

Benninger, Mrs. Marie W., '21  
606 North Roxbury Drive,  
Beverly Hills

Bent, Mrs. Arthur S., '28  
620 Siena Way, Bel Air

Bentley, Mrs. Harry Leigh, '16  
861 Crenshaw Boulevard

Benton, Mrs. C. E., '23  
334 South Orange Drive

Benz., Mrs. William, '05  
1011 South Bonnie Brae Street

Bering, Mrs. Robert Ellis, '25  
136 South Plymouth Boulevard

Berkeley, Mrs. Thomas Franklin,  
'26  
114½ North Sycamore Avenue

Bernays, Mrs. P. H., '12  
4304½ North Griffin Avenue

Berner, Mrs. J. B., '13  
2966 Wilshire Boulevard

Betts, Mrs. Florence C., '26  
Hotel Stillwell

Betts, Miss Katherine H., '25  
1401 South St. Andrews Place

Betts, Mrs. Laura G., '25  
365 South Highland Avenue

Bevis, Mrs. Daley G., '27  
318 North Mansfield Avenue

Biby, Mrs. John E., '16  
645 Rimpau Boulevard

Bicksler, Mrs. W. Scott, '13  
1219 South Wilton Place

Bigley, Mrs. Edward Albertson,  
'21  
807 South Orange Grove Avenue

Bird, Mrs. George W., '26  
1207 Miramar Street

Bishop, Mrs. Thomas Willett, '09  
Pasadena Sanitarium, South  
Pasadena

Bixler, Mrs. Joseph, '25  
The Westmont Apartments

Black, Mrs. Clarence S., '18  
Flintridge, California

Blackburn, Mrs. Bruce, '28  
4791 Cromwell Avenue

Blackburn, Miss Elizabeth R., '28  
4791 Cromwell Avenue

Blackman, Mrs. Horace L., '28  
701 North Linden Avenue, Beverly  
Hills

Blackstone, Mrs. Alexander J., '24  
537 North Beachwood Drive

Blaikie, Mrs. George A., '28  
2150 Hollyridge Drive

Blair, Mrs. Alex. C., '18  
1058 West Boulevard

Blair, Mrs. Frederic H., '22  
1800 Milan Avenue, South Pasadena

\*Blair, Mrs. Glenn D., '26  
1928 South Harvard Boulevard

\*Blakeslee, Mrs. Francis D., '26  
2702 South Hobart Boulevard

Blakeslee, Mrs. Lyman Curtis, '04  
935 Grattan Street



[The EBELL of Los Angeles]

- Blanchard, Miss J. Maud, '14  
511 South Serrano Avenue
- Blauvelt, Mrs. Albert, '24  
608 South St. Andrews Place
- Bleecker, Mrs. Harry, '24  
133 North Mariposa Avenue
- Blenkiron, Mrs. Joseph M., '22  
145 North Orange Drive
- Blenkiron, Mrs. Leonard S., '23  
165 South Windsor Boulevard
- Blessin, Mrs. Bessie, '27  
1121 Ridgely Drive
- Bletso, Mrs. A. J., '09  
845 Tremaine Avenue
- Blewfield, Mrs. Howard Ogden, '26  
Hotel Clark
- Bloeser, Mrs. John C., '17  
305 Westgate Ave., Brentwood Hts.
- Blood, Mrs. O. M., '26  
629 West Forty-Seventh Street
- Bloom, Mrs. George C., '19  
1019 South St. Andrews Place
- \*Bluemle, Mrs. R. H., '22  
627 North Maple Drive, Beverly Hills
- Blumenthal, Mrs. Ray H., '11  
435 South June Street
- Blunden, Mrs. Fred E., '27  
4301 Vista Bonita Way  
La Canada
- Blunk, Mrs. Walter C., '27  
459 Turner Terrace, San Mateo
- Boag, Mrs. Frank R., '14  
2730 West Fifteenth Street
- Boesche, Mrs. H. F., '14  
6123 Scenic Avenue
- Bogardus, Mrs. Emory S., '20  
1651 Victoria Avenue
- Bogue, Mrs. Luman M., '27  
770 South Windsor Boulevard
- Bohlinger, Mrs. Eugene R., '27  
2501 Ninth Avenue
- Bolles, Mrs. J. E., '24  
Washington, D. C.
- Bolte, Mrs. Kurt Omar, '27  
8553 West Knoll Drive
- Bonynge, Mrs. Charles W., '27  
419 South Commonwealth Avenue
- \*Boothe, Mrs. Charles Beach, '99  
1515 Garfield Avenue, So. Pasadena
- Borelli, Mrs. Jean Alexander, '12  
Los Angeles
- Borst, Mrs. Frederick G., '21  
1450 Orange Grove Ave., Hollywood
- Bosserman, Mrs. Charles, '19  
615 South Central Avenue, Glendale
- Bosserman, Mrs. LeRoy, '17  
614 South Central Avenue, Glendale
- Botsford, Mrs. Harry S., '25  
3400 San Marino Street
- Bottler, Mrs. Clara Pitt, '10  
613 Mountain Drive, Beverly Hills
- Bouelle, Mrs. Frank August, '00  
845 Tremaine Avenue
- Bovard, Mrs. George F., '14  
862 Victoria Avenue
- Bowen, Mrs. E. T., '24  
1219 South Bedford Street
- Bowen, Mrs. J. Frank, '12  
320 South Occidental Boulevard
- Bower, Mrs. Euzema C., '02  
1230 South Van Ness Avenue
- Bower, Mrs. Leland Sanborn, '14  
224 North Van Ness Avenue
- Bowles, Mrs. Frank A., '09  
727 South Mullen Avenue
- Bowman, Mrs. John King, '29  
2100 Eighth Avenue
- Boyer, Mrs. J. F., '27  
163 South Kingsley Drive
- Boyle, Mrs. James L., '06  
651 South Hobart Boulevard
- Boynton, Mrs. F. W., '11  
162 South Orange Drive
- Boynton, Mrs. H. L., '28  
Shoreham Hotel
- Bozarth, Mrs. C. W., '13  
2057 South Harvard Boulevard
- Bradbury, Miss Flora L., '06  
2321 Loma Vista Place
- Bradley, Mrs. Caroline S., '13  
113 South Lucerne Boulevard
- \*Bradner, Mrs. B. J., '17  
237 North Arden Boulevard
- Bradshaw, Mrs. William A., '16  
1047 Harcourt Avenue
- Branch, Mrs. Norman E., '20  
2332 Nella Vista Avenue
- Brandel, Mrs. Adele Persch, '24  
421 South Oxford Avenue
- Brandon, Mrs. John Raymond, '09  
5042 Los Feliz Boulevard
- Brannen, Mrs. Felicia A., '23  
2959 West Fourteenth Street
- Brant, Mrs. O. F., '16  
3131 South Figueroa Street

[The EBELL of Los Angeles]

- Braschi, Mrs. Lida E., '20  
2047 West Thirtieth Street
- Bratton, Mrs. Elwood, '25  
1744 West Twenty-third Street
- Brauer, Mrs. Serena Dorothea, '06  
729 South St. Andrews Place
- Breeden, Mrs. Marshall, '27  
942 Tularosa Drive
- Breeden, Mrs. Roscoe Madison, '22  
657 North New Hampshire Avenue
- Breidenbach, Mrs. Emile Henry, '10  
260 Seventeenth Ave., San Francisco
- Bremer, Miss Lyna M. C., '12  
924 South Mariposa Avenue
- \*Brent, Mrs. Edwin J., '07  
456 South St. Andrews Place
- \*Bressee, Mrs. Melvin A., '10  
725 South Hobart Boulevard
- Bresee, Mrs. Phineas W., '11  
2009 Wellington Road
- Brewer, Mrs. Cecil L., '23  
180 South McCadden Place
- Brewer, Mrs. John A., '25  
3600 West Twenty-first Street
- Brewer, Mrs. W. H., '06  
1320 Crenshaw Boulevard
- Bridges, Miss Madeline, '24  
2614 South Normandie Avenue
- Brigden, Mrs. T. Dwight, '24  
1119 Grand View Street
- Bright, Mrs. Homer A., '20  
682 Shatto Place
- Brill, Mrs. William, '22  
529 South Oxford Avenue
- Brindley, Mrs. E. Beckett, '24  
237 South Mansfield Avenue
- Brobst, Miss Blanche Evelyn, '21  
232 South Citrus Avenue
- \*Brock, Mrs. George Alexander, '06  
919 Kensington Road
- Brockman, Mrs. William Walter, '06  
367 North Kilkea Drive
- Brodbeck, Mrs. H. W., '21  
1751 Buckingham Road
- Brooks, Mrs. Frank H., '03  
225 South Oxford Avenue
- Brooks, Mrs. Stephen Driver, '08  
937 South New Hampshire Avenue
- Brown, Miss Adelaide J., '24  
3985 South Vermont Avenue
- Brown, Mrs. Albert Sidney, '26  
2002 Virginia Road
- Brown, Mrs. Barton, '26  
232 South Westmoreland Avenue
- Brown, Mrs. Charles W., '26  
2031 Seventh Avenue
- Brown, Dr. Charlotte M., '12  
837 South Ardmore Avenue
- Brown, Mrs. Chester Wallace, '21  
919 West Adams Street
- Brown, Mrs. Christian N., '22  
1207 South Hauser Boulevard
- Brown, Mrs. Dickenson, '26  
626 South St. Paul Avenue
- Brown, Mrs. Earl Travis, '26  
136½ South Coronado Street
- Brown, Mrs. George S., '24  
6516 Drexel Avenue
- Brown, Mrs. Harry J., '12  
200 South Normandie Avenue
- Brown, Mrs. Herbert E., '13  
520 South St. Andrews Place
- Brown, Mrs. J. C., '06  
Winfield and Westlake Avenue
- Brown, Miss Jennie Belle, '26  
Worcester, Massachusetts
- Brown, Mrs. John A., '30  
444 South Plymouth Boulevard
- Brown, Mrs. Joseph A., '14  
1207 Miramar Street
- Brown, Miss Lucie T., '24  
3985 South Vermont Avenue
- Brown, Mrs. Page, '23  
2713 Kenwood Avenue
- Brown, Mrs. W. A., '21  
2956 West Fifteenth Street
- \*Brown, Mrs. William Clark, '22  
511 South Serrano Avenue
- Brown, Miss Willie Elise, '17  
The Huntley Apartments
- Brown, Mrs. W. T., '21  
1651 South Wilton Place
- \*Browne, Mrs. S. M., '06  
426 South Ardmore Avenue
- Bruce, Mrs. Edwin L., '22  
Beverly-Wilshire Hotel  
Beverly Hills
- Brunner, Mrs. J. F., '27  
711 Tremaine Avenue
- Brush, Mrs. Irene L., '09  
2701 Wilshire Boulevard

[The EBELL of Los Angeles]

- Brust, Mrs. Charles K., '21  
10105 McConnell Place
- Bryan, Mrs. Fred W., '22  
904 Fedora Street
- Bryan, Mrs. William Alanson, '23  
650 South Ogden Drive
- \*Bryan, Mrs. William H., '04  
1143 Magnolia Avenue
- Bryant, Mrs. Oliver Converse, '02  
1063 South Arlington Avenue
- Bryson, Mrs. Charles W., '12  
1357 North La Brea Avenue
- Bryson, Mrs. Margaret, '14  
1955 La Salle Avenue
- Buchan, Mrs. James Martin, '30  
914 South Plymouth Boulevard
- Buchanan, Mrs. John H., '26  
1029½ West Seventeenth Street
- Buchanan, Mrs. John M., '26  
520 South Manhattan Place
- Bucholz, Mrs. W. H., '26  
Omaha, Nebraska
- Buckman, Mrs. Cordelia E., '31  
881 South Bronson Avenue
- Bulfinch, Mrs. Stephen Amos, '24  
2915 San Marino Street
- Bullock, Mrs. John G., '27  
627 South Plymouth Boulevard
- Bullock, Miss Margaret S., '31  
605 South Plymouth Boulevard
- Bumbaugh, Mrs. George Irving, '27  
215 South New Hampshire Avenue
- Bunn, Mrs. J. T., '24  
533 South Lorraine Boulevard
- Bunnell, Mrs. Charles E. D., '16  
257 South Wilton Place
- Burch, Mrs. H. Kenyon, '27  
715 South Oxford Avenue
- \*Burcham, Dr. Rose L., '99  
114 South Almansor Street, Alhambra
- \*\*Burdette, Mrs. Robert J., '94  
Hotel Huntington, Pasadena
- Burgan, Mrs. James H., '27  
The Arcady
- \*Burge, Mrs. R. T., '19  
The Arcady
- Burgess, Mrs. W. E., '26  
426 East Rustic Road, Santa Monica
- Burgner, Mrs. John M., '19  
680 South Western Avenue
- Burgwald, Mrs. Augusta, '04  
241 South Orange Drive
- Burke, Mrs. David Lewis, '08  
5836 South Olive Street
- Burke, Mrs. Wellington, '27  
671 North Arden Boulevard
- Burla, Mrs. Gwen F., '23  
464 South Berendo Street
- Burlingame, Mrs. Merton Stacy, '22  
10308 Ashton Avenue, Westwood Hills
- Burmister, Mrs. Blanche B., '21  
2225 Fifth Avenue
- Burnell, Mrs. Charles S., '27  
2117 Virginia Road
- Burnham, Mrs. Eleanor Waring, '29  
615 South Virgil Avenue
- Burnham, Mrs. William Henry, '09  
7300 Hollywood Boulevard
- Burns, Mrs. Alfred E., '23  
545 South Oxford Avenue
- Burns, Mrs. J. Walter, '09  
The Bryson
- Burns, Mrs. Robert E., '27  
380 Copa-de-Ora Road, Bel-Air
- Burns, Mrs. Robert L., '19  
673 South Hobart Boulevard
- Burr, Mrs. William Hudson, '25  
639 South Commonwealth Avenue
- Burres, Mrs. Joseph R., '29  
1207 Miramar Street
- Burrier, Mrs. Clifford R., '27  
2007 South Gramercy Place
- Burrill, Mrs. Stanley S., '29  
10335 Cheviot Drive
- Burrows, Mrs. Edwin H., '27  
5851 Franklin Avenue
- Burrows, Mrs. John Potter, '22  
4062 West Seventh Street
- Burry, Miss Jessie Bryson, '31  
4460 Hermosa Way, San Diego
- \*Burt, Mrs. Charles D., '12  
163 West Forty-second Place
- Burton, Mrs. John A., '17  
541 South Ardmore Avenue
- Bush, Mrs. Guy Frederick, '14  
158 South Serrano Avenue
- Bush, Mrs. William, '17  
652 North Gramercy Place

[The EBELL of Los Angeles]

- Butchart, Mrs. James H., '27  
18820 Chase Drive,  
North Los Angeles
- Butt, Mrs. Allen D., '10  
Beverly Hills Hotel, Beverly Hills
- Butterworth, Mrs. Edward S., '10  
The Rex Arms
- \*Byron, Mrs. Ralph Louis, '08  
920 South Alvarado Street
- Butterworth, Mrs. Harry J., '10  
616 South Gramercy Place
- Butts, Mrs. Charles T., '24  
2215 Second Avenue
- Byrnes, Mrs. James J., '15  
2026 Carson Street, Torrance
- [ C ]
- Cabaniss, Mrs. A. A., '20  
629 South Serrano Avenue
- Cadwallader, Mrs. Brooke W., '27  
152 South Sycamore Avenue
- Calder, Mrs. J. W., '22  
2129 Crenshaw Boulevard
- \*Caldwell, Mrs. Frank, '10  
722 South Alvarado
- Calkins, Mrs. Albert Champlin, '99  
Searchlight, Nevada
- Calkins, Mrs. L. G., '24  
335 North Kenmore Avenue
- Callahan, Mrs. Robert Elmer, '25  
1232 Westchester Place
- Callahan, Mrs. Walter, '21  
537 North Cherokee Avenue
- Callender, Mrs. William F., '10  
341 South Normandie Avenue
- Camp, Mrs. Burdette, '27  
457 South Oxford Avenue
- Campbell, Miss Alice R., '20  
1016 South Gramercy Place
- Campbell, Miss Jeanette O., '20  
1016 South Gramercy Place
- \*Campbell, Mrs. John B. T., '16  
134 South Occidental Boulevard
- Campbell, Mrs. Malcolm Peter, '20  
820 Third Avenue
- Campbell, Mrs. Patrick, '20  
509 South St. Andrews Place
- Campbell, Mrs. William Archibald, '25  
6425 Warner Drive, Carthay Center
- Canfield, Mrs. M. L., '22  
1647 Rockwood Street
- Cantrell, Mrs. William M., '20  
640 South Gramercy Place
- Capen, Mrs. Edwin P., '26  
Minneapolis, Minnesota
- Carey, Mrs. T. Sheridan, '29  
634 North June Street
- \*Carling, Mrs. John, '25  
2411 Budlong Avenue
- Carlisle, Mrs. Horace J., '23  
2716 Dalton Avenue
- Carlock, Mrs. Marion Pomeroy, '30  
531 North Wilcox Avenue
- Carlson, Mrs. George O., '25  
124 South Orange Drive
- Carlson, Mrs. Louise Avery, '18  
148 South Mariposa Avenue
- Carlton, Mrs. Laura H., '21  
1024 Eiden Avenue
- Carmean, Mrs. Newton Allen, '10  
1006 South Central Avenue
- Carpenter, Mrs. Earl R., '27  
604 South Irving Boulevard
- Carpenter, Miss Florence A., '19  
Chancellor Hotel
- Carpenter, Mrs. George W., '26  
243 South Manhattan Place
- Carr, Mrs. Byron Thorpe, '21  
347 South Cloverdale Avenue
- Carr, Mrs. J. E., '11  
1107 Menlo Avenue
- Carr, Miss Katharine C., '04  
Women's Athletic Club
- Carter, Mrs. Joseph J., '16  
1801 North La Brea Avenue
- Carter, Mrs. M. L., '09  
434 South Oxford Avenue
- Carter, Mrs. Randolph, '11  
236 Moreno Drive, Beverly Hills
- Carver, Mrs. Fred R., '26  
1040 Longwood Avenue
- Casad, Mrs. Roland C., '25  
12315 Helena Drive, Brentwood Heights

[The EBELL of Los Angeles]

- Casady, Mrs. J. N., '22  
809 South Mansfield Avenue
- Casey, Mrs. Forrest M., '27  
4212 West Second Street
- Cash, Mrs. George B., '13  
1037 Burnside Avenue
- Cason, Mrs. Edward Woodburn,  
'06  
836 Rimpau Boulevard
- Cason, Mrs. Mary Moody, '28  
1617 North Orange Grove Avenue
- \*Cass, Mrs. Bruce H., '14  
670 1/2 South Berendo Street
- Cass, Mrs. Clarence H., '21  
208 North Gower Street
- Cassidy, Mrs. James H., '27  
The Park-Wilshire
- Castner, Mrs. Lillia Huntley, '26  
620 El Cerro Street,  
Pacific Palisades
- Cater, Dr. H. Louise, '27  
1737 Homewood Drive, Altadena
- Catlin, Mrs. Walter M., '09  
2639 South Normandie Avenue
- \*Cattern, Mrs. Frank Addison, '26  
605 Washington Building
- Chaffin, Mrs. R. C., '16  
938 South Kingsley Drive
- Chamberlain, Mrs. Charles  
Axiom, '27  
8517 Horner Street
- Chamberlain, Mrs. W. E., '05  
133 Wadsworth Avenue, Ocean Park
- Chambers, Mrs. George D., '18  
606 South Windsor Boulevard
- Chandler, Mrs. Zilphia A. E., '25  
The Montclare Apartments
- Chapman, Mrs. A. S., '27  
1219 Carmona Avenue
- Chapman, Mrs. R. N., '25  
3400 San Marino Street
- Chapman, Mrs. S. J., '23  
448 South Alexandria Avenue
- \*Charles, Mrs. Henry F., '25  
138 South Berendo Street
- \*Charles, Mrs. Rose E., '06  
347 South Westmoreland Avenue
- Chasé, Mrs. G. R., '27  
164 North Highland Avenue
- Chase, Mrs. Henry Clarence, '06  
Ventura, California
- Chase, Mrs. Lucius K., '10  
126 North Oxford Avenue
- \*Chaves, Mrs. José E., '19  
4823 South Gramercy Place
- Cherrier, Mrs. Harry A., '27  
900 South Hauser Boulevard
- Chester, Mrs. Earl Warner, '27  
322 North Camden Drive,  
Beverly Hills
- †Chicester, Mrs. William J., '94  
1017 South Wilton Place
- \*Chilberg, Mrs. Joseph, '23  
715 South Ardmore Avenue
- Christenson, Mrs. August, '21  
The Los Altos Apartments
- Christin, Miss Bertha, '12  
1029 Arapahoe Street
- Christopher, Mrs. E. Linn, '27  
326 North Fuller Avenue
- Chrystie, Miss Isabel May, '25  
922 Fedora Street
- Churchill, Mrs. Owen Humphreys,  
'00  
2201 South Figueroa Street
- Churchill, Mrs. Owen Porter, '26  
108 North Las Palmas Avenue
- Clack, Mrs. William Lucke, '24  
524 Cahuenga Avenue
- Clark, Miss Anna B., '97  
453 East Adams Street
- Clark, Mrs. Eli P., '97  
9 St. James Park
- \*Clark, Mrs. E. W., '14  
The Talmadge
- Clark, Mrs. Franklin E., '22  
2001 South Gramercy Place
- Clark, Mrs. Frederic Edwin, '27  
1923 North Mariposa Avenue
- Clark, Mrs. Frederick G., '27  
1642 Buckingham Road
- Clarke, Mrs. Alexander H., '26  
11988 Gorham Avenue,  
Brentwood Heights
- Clarke, Miss Carrie Alice, '13  
4455 Victoria Park Drive
- Clarke, Mrs. Charles Robert, '12  
408 South Hobart Boulevard
- Clarke, Mrs. Chauncey D., '12  
Brazier Court, Santa Fe Springs
- Clarke, Mrs. Robert Davis, '18  
620 South Rossmore Avenue
- \*Clawson, Mrs. C. D., '09  
The Gates Hotel

[The EBELL of Los Angeles]

- Cleaveland, Mrs. Charles David, '21  
1119 South Windsor Boulevard
- Cleaver, Mrs. Hiram T., '25  
846 South Lucerne Boulevard
- Clemons, Mrs. M. C., '26  
Elsinore, California
- Clemson, Mrs. R. W., '15  
1700 Victoria Avenue
- Clendenon, Mrs. William I., '27  
2430 Raymond Avenue
- Cleveland, Mrs. Louis N., '27  
956 Westchester Place
- Clevidence, Mrs. Ainsworth  
Burton, '16  
217 South Gale Drive, Beverly Hills
- Climmer, Mrs. Frank, '26  
1344 South Berendo Street
- Cline, Mrs. Edgar Harris, '13  
1051 South St. Andrews Place
- Cline, Mrs. John Casper, '06  
325 South Rossmore Avenue
- Cline, Mrs. William, '25  
251 South Catalina Street
- Cline, Mrs. William Henry, '06  
678 Wilshire Place
- Clotfelter, Mrs. U. T., '06  
3400 San Marino Street
- \*Clutter, Mrs. James Orley, '21  
456 South St. Andrews Place
- Cochran, Mrs. A. S., '25  
The Huntley Apartments
- †Cochran, Mrs. W. G., '94  
1550 West Second Street
- †Coffin, Mrs. John E., '94  
Whittier, California
- Cogswell, Mrs. Horatio, '13  
825 South Orange Drive
- Colby, Mrs. Philip Dearborne, '23  
608 South Hobart Boulevard
- Colden, Mrs. Charles J., '27  
2200 Alma Street, San Pedro
- Cole, Mrs. Charles M., '26  
537 North Wilcox Avenue
- Cole, Mrs. Elmer E., '03  
1048 South Orange Drive
- Cole, Mrs. J. Byron, '27  
343 South Windsor, Station S
- \*Cole, Mrs. Louis Maurice, '98  
3240 Wilshire Boulevard
- Coleman, Mrs. Edward Mason, '11  
727 South Ardmore Avenue
- Coleman, Mrs. Joseph E., '01  
5721 Fourth Avenue
- Coleman, Mrs. Mary, '14  
509 South Gramercy Place
- Coleman, Mrs. W. A., '25  
1427 South Norton Avenue
- Colgan, Mrs. William, '26  
1449 West Twenty-fifth Street
- Collins, Mrs. Herbert E., '27  
Shuggs Lane, Rivera, California
- Collins, Mrs. John E., '23  
314 South Manhattan Place
- Colt, Miss Mary B., '14  
615 South Serrano Avenue  
El Serrano
- Conaway, Mrs. Elreen Mills, '24  
125 South Las Palmas Avenue
- Conley, Mrs. Elmo H., '26  
1236 Adair Street, San Marino
- Conley, Mrs. Walter G., '26  
950 Muirfield Road
- Connell, Miss Catherine M., '14  
736 South Catalina Street
- Connell, Mrs. Madge H., '20  
208 North Irving Boulevard
- Conner, Mrs. Perry E., '26  
1080 South Sycamore Avenue
- Conness, Mrs. Veva, '23  
763 South Hobart Boulevard
- Conrad, Mrs. C. Louis, '21  
252 South Sycamore Avenue
- Conway, Mrs. Elizabeth  
Caruthers, '27  
Yuma, Arizona
- Conway, Mrs. Franklin E., '22  
2950 West Fifteenth Street
- Conzelman, Mrs. William L., '31  
624 Rimpau Boulevard
- Cook, Mrs. Charles Edward, '27  
1039 South Highland Avenue
- Cook, Mrs. George Harris, '18  
3400 San Marino Street
- Cooke, Mrs. A. Bennett, '14  
509 South Gramercy Place
- Cooke, Mrs. Edward H., '20  
550 South Windsor Boulevard
- Cooley, Mrs. Clara M., '27  
622 South Serrano Avenue
- Coons, Miss Edith F., '27  
214 South Harvard Boulevard



[The EBELL of Los Angeles]

- Coons, Mrs. Ernest Alvin, '22  
907 Westchester Place
- \*Cooper, Mrs. Edwin Hart, '19  
1630 South Wilton Place
- Cooper, Mrs. Harold Perry, '31  
460 North Rossmore Avenue
- Cooper, Miss Mary A., '27  
1821 Westmoreland Boulevard
- Cooper, Mrs. Thomas R., '19  
1821 Westmoreland Boulevard
- Copeland, Mrs. John Charles, '13  
10479 Wellworth Avenue,  
West Los Angeles
- Corbly, Mrs. J. B., '13  
Schofield Barracks,  
Honolulu, T. H.
- Corel, Mrs. Glenn J., '29  
651 South Gramercy Place
- Cornell, Mrs. A. E., '24  
4526 West Seventeenth Street
- Cornish, Mrs. Herbert L., '25  
724 North Alpine Drive, Beverly  
Hills
- Cortelyou, Mrs. G. A., '12  
2650 Van Buren Place
- Coté, Mrs. George J., '06  
248 South Mariposa Avenue
- Cottle, Mrs. Cassius C., '09  
1412 Victoria Avenue
- Couch, Mrs. Fred M., '13  
537 South Wilton Place
- Coughran, Mrs. Eugene W., '20  
1420 Laurel Avenue
- Cowan, Mrs. Harry R., '21  
616 South Wilton Place
- \*\*†Cowles, Mrs. Josiah Evans, '94  
1101 West Adams Street
- Cox, Mrs. Dana B., '27  
626 South Burnside Avenue
- Cox, Mrs. William Lee, '27  
702 South Bronson Avenue
- Craig, Mrs. Charles V., '13  
2414 Fourth Avenue
- Craig, Mrs. Grace S., '21  
3400 San Marino Street
- Craig, Mrs. Thomas D., '26  
2321 Third Avenue
- Craig, Mrs. William T., '17  
528 South Harvard Boulevard
- Crail, Mrs. Charles S., '19  
4451 Wilshire Boulevard
- Crail, Mrs. Joe, '24  
820 Bartlett Building
- Cramer, Mrs. John Nicholas, '25  
3426 Altura, Box 1402-R,  
La Crescenta
- Cramer, Mrs. Newton Everett,  
'13  
The Arcady
- \*Crandall, Mrs. Shannon, '24  
173 North Las Palmas Avenue
- Crane, Mrs. William M., '31  
426 South Van Ness Avenue
- Crary, Mrs. Gordon B., '30  
546 North Mariposa Avenue
- Creighton, Mrs. Ned, '29  
679 South Kingsley Drive
- \*Crenshaw, Mrs. George La Fay-  
ette, '09  
Surf and Sand Club, Hermosa Beach
- Crews, Mrs. Swepson, '24  
1118 North Heliotrope Drive
- Criley, Mrs. C. H., '17  
252 South Oxford Avenue
- Croninger, Mrs. Calvin A., '27  
1111 Point View Street
- Crosby, Mrs. Vila M., '26  
800 East Ocean Boulevard, Long Beach
- Cross, Mrs. William S., '01  
1154 West Twenty-ninth Street
- Crossley, Mrs. Lydia, '26  
304 South Virgil Avenue
- Crossman, Miss Sara Elizabeth,  
'06  
2938 West Fifteenth Street
- Crout, Mrs. Seymour D., '25  
555 West Forty-fifth Street
- Crowell, Miss Belle, '12  
901 South Union Avenue
- Crowell, Mrs. C. T., '12  
901 South Union Avenue
- Crowell, Mrs. Edward Warren, '26  
849 Fifth Avenue
- Crowell, Miss Ida, '12  
901 South Union Avenue
- Cullen, Miss Alice A., '20  
825 Georgina Street, Santa Monica
- Culver, Mrs. Adelbert, '17  
2801 Menlo Avenue
- Culver, Mrs. Howard C., '24  
The Bryson
- Cummings, Mrs. Ida Meyer, '31  
828 Tremaine Avenue
- Cunliff, Mrs. Benjamin, '23  
400 South Cloverdale Avenue

[ 152 ]

[The EBELL of Los Angeles]

- Cunningham, Mrs. Stephen W.,  
'25  
918 East Central Avenue, Balboa
- Curran, Miss Pauline, '21  
507 North Arden Boulevard
- Curtice, Mrs. George Howard, '22  
2624 Budlong Avenue
- \*Cushman, Mrs. B. V.  
1146 West Thirtieth Street
- \*Curtis, Mrs. Edwin Allen, '04  
438 South Arden Boulevard
- Curtis, Mrs. William Dexter, '17  
1933 South Oxford Avenue
- Cushing, Miss Mary Lora, '27  
4033 West Eighth Street
- [ D ]
- Dabney, Mrs. J. B., '18  
420 South Lafayette Park Place
- Dace, Mrs. Warren Burr, '22  
442 South Alexandria Avenue
- Daley, Mrs. J. A., '27  
886 Third Avenue
- Dalton, Mrs. George E., '23  
164 South Orange Drive
- Daly, Mrs. John J., '15  
310 South Gramercy Place
- Damon, Mrs. Arthur Nelson, '27  
149 Country Club Place, San  
Gabriel
- Daniels, Mrs. Howard H., '16  
1640 South Gramercy Place
- Dann, Mrs. Ray B., '23  
1074 South Lucerne Boulevard
- D'Aulé, Mrs. John, '24  
509 North Las Palmas Avenue
- \*Daum, Mrs. William Howard, '14  
101 Fremont Place
- Davenport, Miss Blanche, '12  
948 Beacon Street
- Davenport, Mrs. Delos T., '05  
948 Beacon Street
- Davids, Mrs. Ernest M., '05  
961 Indian Rock Avenue, Berkeley
- Davids, Mrs. M. A., '06  
958 Grand View Street
- Davids, Mrs. Mark, '26  
4059 Cromwell Avenue
- Davidson, Mrs. A. C., '31  
4955 Los Feliz Boulevard
- Davidson, Mrs. F. J., '30  
400 South Kenmore Avenue
- Davies, Mrs. E. W., '12  
Delano, Kern County, California
- Davies, Mrs. F. D., '26  
150 South Hobart Boulevard
- Davies, Mrs. John R., '27  
1939 Victoria Avenue
- Davies, Mrs. R. H., '27  
421 South Serrano Avenue
- Davis, Mrs. Arthur Cooke, '26  
149 North Van Ness Avenue
- \*Davis, Mrs. Carrie A., '23  
667 South Carondelet Street
- Davis, Mrs. Edwin Ransome, '15  
927 Fedora Street
- Davis, Mrs. Frank E., '20  
Baltimore, Maryland
- Davis, Mrs. Fred F., '12  
944 Lafayette Street, Denver
- Davis, Mrs. Judson M., '03  
1225 South Wilton Place
- Davis, Mrs. Le Compte, '16  
2755 Raymond Avenue
- Davis, Mrs. Lurah C., '23  
332 South Western Avenue
- Davis, Mrs. Pierpont, '06  
500 South Rossmore Avenue
- Dawes, Mrs. R. Truman, '29  
1030 Hi Point Street
- Day, Mrs. Addison B., '14  
118 North June Street
- Day, Mrs. Charles E., '15  
2620 Dalton Avenue
- Day, Mrs. Darby A., '26  
721 Alpine Drive, Beverly Hills
- Day, Mrs. Harriet D., '27  
900 South Orange Grove Avenue
- Day, Mrs. Harry R., '27  
320 So. Manhattan Place
- Dean, Miss Florence E., '23  
Los Angeles
- Deardorff, Mrs. Harvey L., '15  
710 South Hobart Boulevard
- Decius, Mrs. John Harmon, '18  
1622 West Forty-eighth Street
- De Forest, Mrs. Alice M., '12  
R. F. D. 2, Box 8, Covina
- de Galler, Mrs. Irene P., '11  
152 North Orange Drive

[ 153 ]

[The EBELL of Los Angeles]

- \*de Laguna, Miss Frederica, '16  
700 North Faring Road, Holmby Hills
- De Leot, Mrs. John F., '17  
113 South Larchmont Boulevard
- Dell, Mrs. A. J., '27  
1040 South Gramercy Place
- Dellamore, Mrs. William, '23  
310 South Kingsley Drive
- De Long, Mrs. Charles F., '26  
107 South Irving Boulevard
- Demarest, Mrs. E. Perry, '30  
329 South Norton Avenue
- Demarest, Mrs. H. A., '27  
708 North Beverly Drive,  
Beverly Hills
- Deming, Mrs. Ralph Richard, '20  
347 South Wilton Place
- Demond, Mrs. Frank, '17  
400 South Kenmore Avenue
- \*de Roulet, Mrs. M. Louise, '11  
697 South Serrano Avenue
- \*Detmers, Mrs. Fred, '16  
32 Wave Crest Avenue, Venice
- Detmers, Mrs. Katherine F., '08  
1128 West Eighteenth Street
- Devin, Mrs. Joseph F., '23  
1636 Twelfth Avenue
- De Witt, Mrs. Bertha Pillsbury,  
'22  
1138 South Manhattan Place
- De Yoe, Mrs. J. Wellington, '13  
747 South Market Street, Inglewood
- Dickinson, Mrs. Daniel K., '01  
245 South Irving Boulevard
- Dickinson, Mrs. George W., '24  
423 South Lafayette Park Place
- \*Dickinson, Mrs. William R., '04  
1711 Ensley Avenue
- Diehl, Mrs. Oscar Oliver, '21  
1450 Beaudry Boulevard, Glendale
- Dierks, Mrs. Hans, '27  
6724 Beverly Boulevard
- \*Dieter, Mrs. Edward Charles, '03  
Country Club Manor
- Dill, Mrs. Ernest James, '22  
2439 South Cochran Avenue
- Dillin, Mrs. Virgil, '20  
2528 Third Avenue
- Dillon, Mrs. Minnie Lee, '28  
5959 Franklin Avenue
- Dimmick, Mrs. Frank M., '26  
2141 La Mesa Drive, Santa Monica
- Dimmitt, Mrs. Gail Mills, '28  
112 South Occidental Boulevard
- Dines, Mrs. Albert, '26  
Stoneleigh Court, Dallas, Texas
- Dodge, Mrs. Winnie K., '27  
119 South Dillon Street
- Dodson, Mrs. Leila K., '26  
Newport Beach
- Doheny, Mrs. Edward Laurence,  
'08  
8 Chester Place
- Donau, Mrs. Gertrude R., '21  
415 North Las Palmas Avenue
- Donovan, Mrs. James, '00  
109 North Union Avenue
- Dorr, Mrs. Seneca G., '28  
1541 South Manhattan Place
- \*\*\*Dorsey, Mrs. Susan M., '27  
1506 Arapahoe Street
- Dougall, Mrs. John Park, '23  
947 Gramercy Drive
- Douglas, Mrs. Donald W., '27  
1148 Tenth Street, Santa Monica
- Douglass, Mrs. Clarence W., '15  
436 South Gramercy Place
- Douglass, Mrs. Thos. Jefferson,  
Jr., '13  
614 South Highland Avenue
- Dowell, Mrs. B. L., '13  
2245 Cambridge Street
- Downing, Mrs. Eva, '17  
San Andreas Apartments
- Drackett, Mrs. P. W., '27  
Leighton Hotel
- Drum, Mrs. Clinton Pierce, '26  
3412 Magnolia Avenue, Burbank
- Dryden, Miss Ada A., '02  
3825 West Adams Street
- Dryden, Mrs. Charles E., '24  
923 South Mariposa Avenue
- Dudley, Mrs. Ray Wharton, '27  
1447 Malvern Avenue
- Duer, Mrs. Charles E., '12  
957 Beacon Avenue
- Duffield, Mrs. Ella W., '12  
1015 South Manhattan Place
- Dukeman, Mrs. William Hester,  
'09  
1116 South Lake Street
- Duncan, Mrs. Ella E., '19  
Rustic Canyon, Santa Monica
- Duncan, Mrs. W. M., '15  
108 South Los Palmas Avenue
- Dunlap, Mrs. E. Woods, '27  
1638 Crenshaw Boulevard

[The EBELL of Los Angeles]

- Dunlap, Mrs. Frank Everett, '21  
The Huntley Apartments
- Dunlap, Miss Ida, '18  
1401 South Manhattan Place
- \*Dunlap, Mrs. Samuel Cary, '18  
514 South Ardmore Avenue
- Dunning, Mrs. Harriet Andrews,  
'24  
The Los Altos
- Dunnigan, Mrs. Richard A., '14  
431 South Oxford Avenue
- Dunsmore, Mrs. W. Rowland, '23  
376 South Hudson Avenue
- DuPuy, Mrs. Robert G., '27  
4074 Bluff Place, San Pedro
- Duque, Miss M. Josefa, '10  
136 Fremont Place
- Durant, Mrs. George F., '15  
7701 Santa Monica Boulevard
- Durbin, Mrs. Mattie F., '19  
1147 Tremaine Avenue
- \*Durham, Mrs. William T., '06  
The Rex Arms
- Duryea, Mrs. Hewlett F., '27  
118 North Rampart Boulevard

[ E ]

- Eads, Mrs. Homer, '24  
763 South Hobart Boulevard
- Early, Mrs. J. G., '24  
314 South Occidental Boulevard
- Eastman, Mrs. George Addington,  
'21  
744 South Windsor Boulevard
- Eastman, Mrs. Sidney L., '19  
517 Cahuenga Avenue
- Eaton, Mrs. Burdick, '20  
123 North Mariposa Avenue
- Eaton, Mrs. W. Frank, '14  
5735 Eighth Avenue
- Ebanues, Mrs. Frank, '27  
150 South Citrus Avenue
- Eccles, Mrs. Mabel L., '14  
1180 Tremaine Avenue
- Eccleston, Mrs. Washington G.,  
'25  
725 Foothill Road, Beverly Hills
- \*Eckhart, Mrs. Frank E., '15  
The Talmadge
- Eckhart, Miss Mary Ellen, '25  
The Talmadge
- Eckhart, Mrs. William, '21  
8846 Cashio Street
- Edwards, Mrs. D. K., '02  
323 South Westmoreland Avenue
- Edwards, Mrs. Godfrey, '06  
715 South Normandie Avenue
- \*Ellington, Mrs. Allen Wood, '18  
426 South Berendo Street
- Elliott, Mrs. Austin E., '20  
2625 Halldale Avenue
- Elliott, Mrs. Harry William, '20  
540 Mandeville Canyon Road,  
Brentwood Heights
- Elliott, Mrs. Lillian F., '27  
347 South Lucerne Boulevard
- Elliott, Mrs. Mary W., '20  
916 Fedora Street
- Ellis, Mrs. Charles Flint, '06  
351 South St. Andrews Place
- Ellis, Miss Katherine, '12  
2214 Sixth Avenue
- Ellison, Mrs. Caleb H., '29  
2327 Wellington Road
- Elmo, Mrs. O. Arthur, '19  
106 North Arden Boulevard
- Ely, Mrs. T. L., '17  
615 South St. Andrews Place
- Embury, Mrs. Edwin, '26  
622 North Beachwood Drive
- England, Mrs. Lula, '26  
Figueroa Hotel
- English, Mrs. Arthur, '27  
911 Foothill Road, Beverly Hills
- \*Ernst, Mrs. James Catlett, '22  
441 North Rockingham Road,  
Brentwood Heights
- Esgen, Mrs. Elizabeth J., '23  
327 South La Jolla Avenue
- Eshman, Miss Cora, '05  
800 Garland Building
- Esler, Mrs. George C., '27  
200 South Orange Drive
- Essick, Mrs. Newman, '23  
3710 Effingham Place

[The EBELL of Los Angeles]

Evans, Miss Grace B., '08  
6148½ Rugby Avenue, Huntington  
Park  
Evans, Mrs. Hugh Hinton, '27  
247 North Arden Boulevard  
Evans, Mrs. William E., '20  
625 Cumberland Road, Glendale  
Everett, Miss Frances A., '19  
936 South Union Avenue

Everhardy, Mrs. Matthew W., '07  
172 South Hobart Boulevard  
Ewalt, Mrs. Belle Scott, '27  
749 Ogden Drive  
Ewing, Mrs. Thomas S., '97  
The Country Club Manor  
Ewins, Mrs. Frank P., '18  
665 South Serrano Avenue  
Eyer, Mrs. C. B., '14  
Women's Athletic Club

[ F ]

Fallas, Mrs. Fred L., '14  
4926 Marathon Street  
Fanning, Mrs. G. J., '22  
421 South Norton Avenue  
Faris, Miss Freda Pressler, '24  
213 North Gramercy Place  
Farish, Mrs. William A., '25  
443 Twenty-first Street,  
Santa Monica  
Farneman, Mrs. Isaac, '26  
868 South Kingsley Drive  
Farnham, Mrs. H. M., '26  
1349 Gardner Street  
Faroat, Mrs. Samuel Emerson,  
'13  
438 South Highland Avenue  
Farr, Mrs. Virginia S., '25  
2959 Leeward Avenue  
Farwell, Mrs. Byron H., '30  
119 North Windsor Boulevard  
Farwell, Mrs. Felix, '29  
272 South Wetherly Drive,  
Beverly Hills  
\*Farwell, Mrs. Lyman, '03  
444 South Lorraine Boulevard  
Fay, Mrs. Eli P., '26  
155 South Plymouth Boulevard  
Fay, Mrs. Frank Paige, '03  
4848 Los Feliz Boulevard  
Fayram, Mrs. Charles Herbert,  
'19  
837 South Catalina Street  
Fecher, Mrs. Matthew, '31  
Los Altos Apartments  
Fenimore, Mrs. George W., '27  
300 South Sycamore Avenue  
Fenwick, Mrs. A. McMaster, '26  
1124 South Manhattan Place

\*Ferguson, Mrs. John A., '11  
999 Gramercy Drive  
Ferris, Mrs. Benjamin F., '26  
929 South Cloverdale Avenue  
Fertig, Mrs. H. C., '26  
Palmdale  
Fewel, Mrs. Helen Bullock, '31  
443 North McCadden Place  
\*Filcher, Mrs. Ralph Emerson, '23  
528 South Plymouth Boulevard  
Findlay, Mrs. B. H., '26  
102 South Mansfield Avenue  
Findlay, Mrs. Everett M., '26  
100 South Mansfield Avenue  
Fine, Mrs. W. H., '19  
1317½ South Van Ness Avenue  
Finley, Mrs. J. D., '21  
The Rex Arms  
Fischer, Mrs. Jeannette Parrott,  
'13  
123 South Mariposa Avenue  
Fish, Mrs. Eli Willis, '31  
1207 South Windsor Boulevard  
Fisher, Mrs. Arthur W., '22  
836 South Ardmore Avenue  
Fisher, Mrs. C. Ellis, '26  
843 Irolo Street  
Fisher, Mrs. J. J., '14  
846 Maltman Avenue  
\*Fisher, Mrs. Walter Harrison, '10  
906 North Bedford Drive,  
Beverly Hills  
Fisher, Mrs. Wesley D., '25  
1818 South Wilton Place  
Fisher, Mrs. W. W., '19  
175 South Commonwealth Avenue  
Fisk, Mrs. Augustina M., '26  
167 North Mansfield Avenue

[The EBELL of Los Angeles]

Fitger, Mrs. Arnold K., '25  
812 North Foothill Road, Beverly  
Hills  
Fitger, Mrs. August, '23  
Beverly Hills Hotel  
Fithian, Mrs. Orrin H., '22  
The Rampart  
Fitts, Mrs. Ruth H., '26  
233 South Lorraine Boulevard  
FitzGerald, Mrs. Anne Campbell,  
'00  
729 South St. Andrews Place  
Fitz Gerald, Mrs. Fred J., '10  
227 North Irving Boulevard  
Fitz Gerald, Mrs. Martha A., '26  
681 South Harvard Boulevard  
Fleming, Mrs. Edward J., '13  
1870 St. Albans Road, San Marino  
Fleming, Mrs. Idelle B., '21  
4357 West Fifth Street  
Fleming, Mrs. John L., '28  
800 Fifth Avenue  
Fletcher, Mrs. Lester Leroy, '20  
The Country Club Manor  
Fletcher, Mrs. P. S., '27  
8540 Holloway Drive  
Fletcher, Mrs. T. J., '20  
1401 Poinsettia Place  
\*Flint, Mrs. Charles N., '97  
11780 Beverly Boulevard  
Flood, Mrs. Ormond Kenneth, '20  
413 North Hoover Street, Whittier  
Florcken, Mrs. Emil F., '04  
1430 West Twenty-fifth Street  
Foley, Mrs. Louis F., '26  
1323 Las Palmas Avenue  
Forbes, Mrs. Armitage S. C., '15  
335 West Thirty-first Street  
Forbes, Mrs. Stanfell F., '21  
251 North Ridgewood Place  
Force, Mrs. George H., '12  
334 S. Cliffwood Ave., Brentwood Hts.  
\*Ford, Mrs. Ernest Elwood, '17  
1245 South Arlington Avenue  
Ford, Mrs. Francis Edwin, '28  
Casa Del Mar Club, Santa Monica  
\*Ford, Mrs. Harry A., '16  
2043 High Tower Drive  
Ford, Mrs. J. Wilkes, '17  
Casa Del Mar Club, Santa Monica  
Ford, Mrs. Lewis E., '07  
637 South Oxford Avenue

Forge, Mrs. Edward W., '97  
347 South Ardmore Avenue  
Forman, Mrs. A. B., '26  
921 Georgina Street, Santa Monica  
Forrester, Mrs. Arthur W., '05  
346 South Van Ness Avenue  
Fosdick, Mrs. Edwin L., '20  
825 South Mariposa Avenue  
Foster, Mrs. Ella S., '21  
1253 Maryland Street  
Foster, Mrs. J. J., '22  
116 North Berendo Street  
Fowler, Mrs. Francis Lee, '10  
442 South Alexandria Avenue  
Francis, Mrs. James A., '18  
1740 South Ardmore Avenue  
Francis, Mrs. Will E., '21  
226 Seventeenth Street, Santa Monica  
Frank, Mrs. Dudley, '27  
6500 West Sixth Street  
Franklin, Mrs. J. H. R., '21  
333 South Las Palmas Avenue  
Franklin, Mrs. Otis B., '27  
1314 North Hayworth Avenue  
Franks, Mrs. Elva G., '31  
926 South Mariposa Avenue  
Frazier, Mrs. Earl Hazlett, '27  
4051 Leeward Avenue  
\*Fredericks, Mrs. John D., '24  
10778 Chalon Road, Bel-Air  
Fredricks, Mrs. George, '24  
Los Angeles  
Free, Mrs. William C., '27  
1665 San Pasqual Street, Pasadena  
Freeman, Mrs. George Horton, '03  
2706 Brighton Avenue  
Freeman, Mrs. Henry, '07  
2009 North Serrano Avenue  
Freeman, Mrs. Robert F., '26  
235 East Ash Street,  
Portland, Oregon  
Freman, Mrs. F. Harold, '05  
The Los Angeles Country Club,  
Beverly Hills  
French, Mrs. James Henry, '15  
3200 West Adams Street  
French, Mrs. John Rollin, '20  
1818 South Harvard Boulevard  
French, Mrs. Reginald T., '26  
165 North Las Palmas Avenue  
French, Mrs. Samuel H., '26  
2596 Oak Knoll Avenue, San Marino  
French, Mrs. W. Harry, '25  
820 South Lorraine Boulevard



[The EBELL of Los Angeles]

- Fritz, Mrs. John H., '29  
Regent Apartments  
Fritz, Mrs. William C., '26  
2223 Crenshaw Boulevard  
Frost, Mrs. Edgar A., '26  
304 South Kingsley Drive  
Frowine, Mrs. Florence R., '26  
1209 West Eighth Street  
Fuller, Mrs. Ernest W., '21  
2014 Virginia Road  
Fuller, Mrs. F. Lee, '26  
4081 West Eighth Street  
Funk, Mrs. Edward William, '17  
251 South Kenmore Avenue
- Fuller, Mrs. William H., '97  
937 West Thirtieth Street  
Fullerton, Miss Fannie, '02  
2818 La Verne Street, Eagle Rock  
Fullerton, Mrs. John H., '13  
749 South Ogden Drive  
Fulton, Miss Carolyn P., '27  
400 Orange Drive  
Fullwood, Mrs. J. E., '13  
1131 West Adams Street  
Fulmer, Miss Grace, '18  
627 South St. Andrews Place

[ G ]

- Gagnier, Mrs. Harold, '27  
Toronto, Ontario, Canada  
Gaines, Mrs. Huyett Howard, '30  
6236½ Orange Street  
Galbreth, Mrs. O. L., '18  
1253 Third Avenue  
Galbreth, Mrs. R. Morgan, '26  
434 South Harvard Boulevard  
Gardner, Mrs. Cecil James, '16  
5011 Argus Drive, Eagle Rock  
Garner, Mrs. Trigg, '19  
354 South Lucerne Boulevard  
Garnsey, Mrs. Julian Ellsworth, '22  
3305 Wilshire Boulevard  
Garr, Mrs. Hughes, '26  
5109 North Highland View Avenue, Eagle Rock  
\*Garretson, Mrs. Samuel Wesley, '96  
1842 Outpost Drive  
Garrett, Mrs. Banning Charles, '16  
2257 West Twenty-first Street  
\*Garrett, Mrs. Edward Hewitt, '14  
621 South Gramercy Place  
Garstang, Mrs. Charles E., '27  
5321 La Cresta Court  
Gasper, Miss Erma R., '27  
500 South Lorraine Boulevard  
Gastren, Miss Alice J., '13  
707 South Norton Avenue  
Gates, Mrs. Emerson Clyde, '13  
5027 Louise Drive, La Canada  
Gates, Mrs. John, Jr., '26  
1102 Hi-Point Street
- Gates, Mrs. Lee C., '04  
2080 North Vine Street  
Gates, Mrs. Minnie B., '23  
5543 Bayer Street  
Gaw, Mrs. Allison, '26  
1915 Cordova Street  
Gearhardt, Miss Jessie M., '04  
260 North Breed Street  
Geever, Mrs. James E., '27  
1060 Le Claire Place  
Geissler, Mrs. Edward A., '20  
The Arcady  
Gemmer, Mrs. Charles, '28  
748 South Hobart Boulevard  
George, Mrs. Sabra J., '25  
667 Irolo Street  
George, Miss Sara A., '26  
445 South Berendo Street  
German, Mrs. Charles Thomas, '14  
The Arcady  
Gernert, Mrs. P. C., '19  
4965 Marathon Street  
Getz, Mrs. H. A., '05  
2111 La Salle Avenue  
Gibbs, Mrs. W. W. Jr., '27  
4424 Victoria Park Drive  
Gibson, Mrs. C. S., '23  
1073 Redondo Boulevard  
Gibson, Mrs. S. K., '27  
110 South Fuller Avenue  
Gifford, Mrs. G. A., '20  
2224 Eighth Avenue  
Gifford, Mrs. Robert Ladd, '22  
1231 So. El Molino Avenue, Pasadena

[The EBELL of Los Angeles]

- Gilchrist, Mrs. W. E., '25  
953 Old South Boulevard,  
Boston, Massachusetts  
\*Giles, Mrs. V. Ballard, '12  
1604 North Hobart Boulevard  
Gilfillan, Mrs. Maud R., '31  
513 South Mariposa Avenue  
Gill, Miss Irene M., '26  
501 North Cherokee Avenue  
Gilmore, Mrs. George Davidson, '27  
6366 Maryland Road  
\*Gist, Mrs. J. B., '20  
750 South Orange Drive  
Glass, Mrs. Edwin M., '27  
937 South Windsor Boulevard  
\*Glick, Miss Naomi, '07  
2200 Ocean View Avenue  
Glidden, Mrs. W. B., '16  
Glendora, California  
Godfrey, Mrs. Mary C., '04  
463 West Forty-seventh Street  
Godfrey, Miss Myrtle C., '06  
463 West Forty-seventh Street  
Godshall, Mrs. Lincoln D., '24  
722 South Oxford Avenue  
Goehner, Mrs. Arthur J., '27  
320 South McCadden Place  
Goff, Mrs. Effie E., '14  
1722 Victoria Avenue  
Good, Mrs. Willis E., '24  
443 North Oxford Avenue  
Goodan, Mrs. Alan, '27  
116 South Citrus Avenue  
\*Gooding, Mrs. Fred A., '25  
457 South Mariposa Avenue  
Goodspeed, Mrs. Charles F., '26  
316 North New Hampshire Avenue  
Goodwin, Mrs. Willard L., '13  
2727 Budlong Avenue  
Gordon, Mrs. Thomas, '20  
1027 Third Street, Santa Monica  
Gorham, Mrs. Perry W., '26  
200 South June Street  
Goss, Mrs. John Herman, '26  
1453 Colorado Boulevard, Eagle Rock  
Gould, Mrs. L. C., '26  
109 North Sycamore Avenue  
Gould, Mrs. Louis Agassiz, '01  
576 North Kingsley Drive  
Graham, Mrs. George R., '30  
The Bryson  
Graham, Mrs. Hosmer C., '26  
334 North Palm Drive, Beverly Hills
- Grant, Mrs. Daniel G., '27  
144 South Hudson Avenue  
Grant, Mrs. E. J., '19  
906 North Alpine Drive,  
Beverly Hills  
Grant, Mrs. F. B., '27  
1220 South Hayworth Avenue  
Grant, Mrs. Robert Dyer, '09  
630 South Normandie Avenue  
Graul, Mrs. Harry S., '13  
1259 Third Avenue  
Graves, Miss Daisy, '25  
432 South Detroit Street  
Gray, Mrs. Lucien, '27  
2515 Fourth Avenue  
Grayson, Mrs. C. W., '29  
1938 Buckingham Road  
Green, Mrs. Bertram Eugene, '24  
901 South Plymouth Boulevard  
Greene, Mrs. George S., '14  
239 North Avenue Twenty-three  
Greenfield, Mrs. Harriet S., '25  
1330 South Bronson Avenue  
\*Greenwald, Mrs. W. A., '25  
811 Crenshaw Boulevard  
Greer, Mrs. Mabel D., '16  
8032 Blackburn Avenue  
Gregg, Mrs. Frank Wright, '20  
931 Grattan Street  
Gregory, Mrs. Fred A., '25  
620 South St. Andrews Place  
Gridley, Mrs. E. Percy, '24  
830 Manning Avenue  
Griening, Mrs. George V., '24  
339 North Highland Avenue  
Grier, Mrs. Mary Jane, '13  
6601 Maryland Drive  
Griffis, Mrs. Frank Stanley, '24  
4148 Rosewood Avenue  
\*Griffith, Mrs. A. B., '20  
Pension Harrer, Anlarge 32,  
Heidelberg, Germany  
Griffith, Mrs. Edward George, '27  
712 South Manhattan Place  
Griffith, Mrs. Edward Lloyd, '27  
1221 East First Street,  
Long Beach  
Griffith, Mrs. Leigh M., '06  
6417 West Sixth Street  
Griffith, Mrs. Thomas H., '26  
233 North Berendo Street  
Grigsby, Mrs. Bruce H., '20  
335 South Manhattan Place

[The EBELL of Los Angeles]

Grimes, Mrs. George W., '12  
4430 Victoria Park Place  
\*Griswold, Mrs. Mary E., '21  
405 Macley Avenue, San Fernando  
Gunter, Mrs. Richard Raymond,  
'26  
2276 West Twenty-third Street

Gurtner, Mrs. G. W., '27  
1651 Comstock Avenue, Westwood  
Gwynne, Mrs. Joel B., '04  
141 West Adams Street  
Gysin, Mrs. James, '25  
1420 Crenshaw Boulevard

[ H ]

Haas, Mrs. Charles Edwin, '24  
1548 North Orange Grove Avenue  
Haas, Mrs. Theodore J., '26  
607 South Dunsmuir Avenue  
Hackett, Mrs. E. A. K., '21  
807 Bedford Drive, Beverly Hills  
Hackett, Mrs. W. F., '26  
1109 Redondo Boulevard  
Hackley, Mrs. Edith M., '20  
153 South Van Ness Avenue  
Hackstaff, Mrs. John D., '25  
1661 South Oxford Avenue  
Hadley, Mrs. Howard D., '24  
160 South Gramercy Place  
Hadlock, Mrs. Fred L., '19  
903 Crenshaw Boulevard  
Hafferon, Mrs. Adele, '27  
214 South Harvard Boulevard  
Haight, Mrs. George W., '22  
2012 Victoria Avenue  
Haight, Mrs. Raymond Leroy, '26  
351 North Fuller Street  
Haldeman, Mrs. H. M., '10  
1732 North Wilton Place  
Hale, Mrs. Robert, '29  
517 South Commonwealth Avenue  
Hall, Mrs. George A., '21  
1505 North Main Street, Santa Ana  
Hall, Mrs. John Dulaney, '27  
1032 Tremaine Avenue  
Hall, Mrs. Mary E. S., '26  
143 South Alexandria Avenue  
Hall, Mrs. Norman D., '10  
215 South Reno Street  
Hall, Mrs. Robertine Hines, '29  
1438 Kellam Avenue  
Hallett, Mrs. George Emery, '15  
6647 Maryland Drive  
Hallingby, Mrs. Paul, '22  
735 South Orange Drive

Halloran, Mrs. Daniel, '27  
6201 West Fifth Street  
Halverson, Mrs. Hayes H., '30  
343 North Bronson Avenue  
\*Hamburger, Miss Evelyn, '97  
Beverly-Wilshire Hotel,  
Beverly Hills  
Hamilton, Mrs. William G., '29  
858 Third Avenue  
Hamlin, Mrs. Ralph, '26  
546 Rimpau Boulevard  
Hammon, Mrs. Glenn M., '16  
Sunland, California  
Hancock, Mrs. Paul C., '19  
324 South Van Ness Avenue  
Hanna, Mrs. Byron C., '28  
2200 Canyon Drive  
Hanna, Mrs. Elizabeth M., '27  
1515 Comstock Avenue, Westwood  
Hanna, Mrs. Ella Ballard, '22  
468 South Lake Street  
Hanna, Miss Jane, '22  
2378 West Twenty-second Street  
\*Hanst, Mrs. Ida C., '06  
1788 West Twenty-fifth Street  
Harbert, Mrs. Charles H., '27  
222 South Grand Avenue, Pasadena  
Harbert, Mrs. Frank B., '10  
329 Westminster Avenue  
Harbeson, Mrs. W. G., '27  
2258 West Twenty-fourth Street  
Hardison, Mrs. Guy Lyman, '01  
924 Mansfield Avenue  
Hardy, Mrs. Robert S., '16  
Hotel Normandie  
Harford, Mrs. Frank R., '05  
311 South Reno Street  
Hargis, Mrs. A. M., '21  
2241 Chislehurst Drive  
Hargreaves, Mrs. Grace Bryan, '24  
7943 Selma Avenue

[The EBELL of Los Angeles]

Harker, Mrs. Matthew William,  
'16  
1187 Crenshaw Boulevard  
Harmon, Mrs. Burt, '13  
1175 Ocean Boulevard, Long Beach  
Harris, Mrs. John W., '26  
1660 Virginia Road  
Harris, Mrs. Will C., '17  
423 South Kenmore Avenue  
Harrison, Mrs. Charles Wesley,  
'28  
826 South Sierra Bonita Avenue  
Harrison, Mrs. Donald F., '26  
975 Gramercy Drive  
Harrison, Mrs. Fred A., '27  
500 North Vega Street, Alhambra  
Harrison, Miss Helen Margaret,  
'27  
500 North Vega Street, Alhambra  
Harrison, Mrs. Hugh W., '27  
433 South Westmoreland Avenue  
Harshman, Mrs. J. Elbert, '19  
2007 Preston Avenue  
Hart, Mrs. C. L., '12  
1541 Twelfth Place  
Hart, Mrs. George Alandson, '27  
107 Fremont Place  
Hart, Mrs. John Priestly, '27  
Casa Del Mar Club, Santa Monica  
Hartigan, Mrs. Frank E., '12  
215 South Catalina Street  
Hartley, Mrs. Flora A., '23  
4653 Oakwood Avenue  
Hartmann, Mrs. Fred C., '17  
402 South Las Palmas Avenue  
Hartwell, Mrs. Robert M., '19  
344 South Serrano Avenue  
Harvey, Mrs. James Maurice, '21  
1624 South Wilton Place  
Haskell, Mrs. Sidney M., '13  
2215 Seventh Avenue  
Hastreiter, Mrs. Rolland F., '24  
2201 Second Avenue  
Hatch, Mrs. Edward E., '18  
801 North Gower Street  
Hathaway, Mrs. Ann S., '25  
4766 Edgewood Place  
Hathaway, Mrs. Fred C., '24  
714 South Windsor Boulevard  
Hathaway, Miss Kate Douglass,  
'26  
983 South Western Avenue

Hay, Mrs. George A., '25  
1630 East Ocean Boulevard,  
Long Beach  
Hay, Mrs. Harry Ranne, '24  
544 South Hobart Boulevard  
Hayes, Mrs. Eva, '28  
6233 Fountain Avenue  
Hayes, Mrs. Frank H., '20  
682 Irola Street  
Hays, Mrs. Josephine, '26  
1011 Magnolia Avenue  
Hays, Mrs. Lillian Carlton, '26  
1024 Elden Avenue  
Hayward, Mrs. William Frank,  
'27  
1488 Franklin Street, Santa Clara  
Hazeltine, Mrs. Herbert S., '10  
519 South Ardmore Avenue  
Healy, Mrs. Archibald, '20  
117 South Norton Avenue  
Heard, Mrs. C. Howard, '27  
815 North Occidental Boulevard  
Heasty, Mrs. John, '27  
1018 South Mansfield Avenue  
Heath, Mrs. Harriet Allen, '26  
2035 Fremont Avenue, So. Pasadena  
Heath, Miss Mattie A., '24  
La Rae Apartments  
Heckman, Mrs. Mary, '27  
1025 Oakland Avenue, Pasadena  
Hedland, Mrs. E. W., '24  
6285 Del Valle Drive  
Heeb, Mrs. Charles A., '21  
756 Crenshaw Boulevard  
Hellman, Mrs. Adelaide, '08  
1623 South Figueroa Street  
Hellman, Mrs. James W., '27  
617 South Lucerne Boulevard  
Hellman, Mrs. Maurice J., '25  
3811 1/2 Montclair Street  
\*Hellman, Mrs. Maurice S., '15  
The Talmadge  
Helms, Mrs. Elmer Ellsworth, '21  
3945 Ingraham Street  
Helms, Mrs. Paul H., '27  
135 Copley Place, Beverly Hills  
Henchy, Mrs. M. J., '25  
Saint Petersburg, Florida  
Henderson, Mrs. J. A., '97  
225 South Lafayette Park Place

[The EBELL of Los Angeles]

- Henderson, Mrs. Louise A., '09  
1244 South Gramercy Place
- Henderson, Mrs. Maude Briggs,  
'27  
Flower and Alameda Street, Burbank
- Henry, Mrs. Fannie L., '24  
2713 Liberty Boulevard, South Gate
- Henry, Mrs. Mary A. R., '26  
The Arcady
- Henry, Mrs. Patrick G., '29  
1509 North Detroit Street
- Henry, Mrs. William, '20  
111 South Norton Avenue
- Henry, Mrs. William M., '27  
1480 Rubio Drive, San Marino
- Hepburn, Mrs. Ethel, '27  
74 Fremont Place
- Herold, Miss Ada Elizabeth, '28  
1514 Portia Street
- Herrick, Mrs. John Pierce, '30  
Olean, New York
- Herron, Mrs. Vernon Campbell,  
'12  
The Langham
- Hershman, Mrs. Oliver S., '28  
226 South Windsor Boulevard
- Hertz, Mrs. S. W., '27  
6712½ Sunset Boulevard
- Heseltine, Mrs. Nellie Multer, '28  
4322 Budlong Avenue
- Heustis, Mrs. R. Liston, '22  
114 South Norton Avenue
- Hewitt, Miss Beatrice, '26  
1520 Circle Drive, San Marino
- Hewitt, Mrs. Leslie Randall, '01  
1520 Circle Drive, San Marino
- Heydeck, Mrs. Aaron, '23  
6200 Franklin Avenue
- Heyes, Mrs. Vital, '26  
1943 Vineyard Avenue
- Heyler, Mrs. Charles J., '12  
The Ambassador
- Hibbard, Mrs. Isaac Lester, '06  
243 South Manhattan Place
- Hichborn, Mrs. Martha B., '26  
133 South Normandie Avenue
- Higbee, Mrs. Grove C., '23  
667 South Hoover Street
- Higgins, Mrs. Frank, '02  
50 Chapin Parkway, Buffalo, N. Y.
- Hildinger, Mrs. Martin T., '24  
838 Fifth Avenue
- Hill, Mrs. Charles D., '23  
1488 West Twenty-seventh Street
- Hill, Mrs. Frank C., '23  
208 Lasky Drive, Beverly Hills
- Hill Mrs. Randolph W., '12  
834 Longwood Avenue
- Hillegas, Mrs. E. N., '27  
Ambassador Hotel,  
Salt Lake City, Utah
- Hilliard, Mrs. Charles L., '26  
2406 North Catalina Street
- Hine, Mrs. Clifford C., '16  
437 North McCadden Place
- Hirsch, Mrs. Urban S., '27  
1050 Angelo Drive, Beverly Hills
- Hitchcock, Mrs. J. R., '26  
Amarillo, Texas
- Hoadley, Mrs. Clarence B., '20  
615 South Gramercy Place
- Hobbs, Mrs. Charlotte, '24  
3602 Country Club Drive
- Hobbs, Miss Eugenia L., '99  
932 Georgia Street
- Hodge, Mrs. R. Harlon, '21  
858 Tremaine Avenue
- Hoff, Mrs. Harvey Wilson, '24  
325 East Fairview Avenue, Glendale
- Hoffman, Mrs. Archa E., '29  
832 Cloverdale Avenue
- Hoffman, Mrs. Louisa B., '13  
1804 South Burlington Avenue
- Hogan, Mrs. Garrett Lansing, '06  
840 West Adams Street
- Hogan, Mrs. Grace D., '28  
902 South Citrus Avenue
- Hoiem, Mrs. Ralph M., '27  
5009 Fifth Avenue
- \*Hole, Mrs. Willitts J., '03  
114 Fremont Place
- Holland, Mrs. Robert Lee, '20  
129 Eighteenth St., Manhattan Beach
- Holland, Mrs. William Merrill,  
'06  
The Glen Donald Apartments
- Holliday, Mrs. Arthur, '14  
2700 Glendower Street
- Hollingsworth, Mrs. Clarence B.,  
'15  
903 South Walker Street, San Pedro

[The EBELL of Los Angeles]

- \*Hollingsworth, Mrs. Wm. Irving, '04  
341 South Lafayette Park Place
- Holman, Mrs. D. L., '18  
949 Valencia Street
- Holmes, Miss Dora A., '27  
511 North Sierra Drive,  
Beverly Hills
- Holmes, Mrs. Dyer Brainerd, '27  
805 North Camden Drive,  
Beverly Hills
- Holmes, Mrs. R. L., '30  
1811 Whitley Avenue
- Holt, Mrs. Mary R., '25  
757 South Mariposa Avenue
- Holubeck, Mrs. Paul E., '24  
1086 South Meadowbrook Avenue
- Honnold, Mrs. William L., '30  
356 St. Pierre Road, Bel-Air
- Honodel, Mrs. E. K., '25  
1334 North Formosa Avenue
- Hooper, Mrs. H. R., '17  
Women's Athletic Club
- Hopkins, Mrs. David R., '26  
141 Tiger Tail Road,  
Brentwood Heights
- Hopper, Mrs. William T., '13  
956 South Westmoreland Avenue
- Horne, Mrs. F. E., '22  
119 Fremont Place
- Horral, Miss Sarah Elizabeth,  
'27  
1117 South Windsor Boulevard
- Horton, Mrs. Landon, '25  
11 Chester Place
- Horton, Mrs. Priestly A., '26  
4556 Ambrose Avenue
- Hosick, Mrs. Harry Newell, '24  
448 South Orange Drive
- Hostetter, Mrs. David Edwin, '27  
455 North Highland Avenue
- \*Houghtelin, Mrs. A. E., '09  
683 South Rampart Boulevard
- Houston, Miss Flora Belle, '23  
The Rendallia Apartments
- Houston, Mrs. Fred K., '24  
428 South Mariposa Avenue
- Hovey, Mrs. Seldon P., '27  
209 West Forty-sixth Street
- Howard, Mrs. Charles Emil, '24  
889 Victoria Avenue
- Howard, Mrs. Charlotte B., '21  
321 South Oxford Avenue
- \*Howard, Mrs. Edwin G., '97  
670 South Ardmore Avenue
- Howard Mrs. Fred H., '26  
1206 Beverly Boulevard, Montebello
- Howard, Mrs. Margaret L., '27  
545 Rimpau Boulevard
- Howard, Miss M. Louise, '16  
3390 San Marino Street
- Howard, Mrs. Oscar Robert, '31  
56 Fremont Place
- Howdershell, Mrs. B. J., '15  
105 North Van Ness Avenue
- \*Howe, Mrs. Charles, '17  
682 South Ardmore Avenue
- Howes, Mrs. Benjamin Durward,  
'22  
The Los Altos
- Howk, Mrs. George Arthur, '26  
313 South Peck Drive, Beverly Hills
- Howry, Mrs. De Forest, '12  
2177 West Twenty-fourth Street
- Howry, Miss Helen, '22  
856 South Berendo Street
- Hoyt, Mrs. A. Sherman, '29  
917 Buena Vista Street, So. Pasadena
- Hoyt, Mrs. Mattie P., '26  
4029 South Van Ness Avenue
- Hubbard, Mrs. Chas. Putnam, '27  
6316 Ivarene Avenue
- Hubbell, Mrs. Clayton H., '26  
419 North Beachwood Drive
- Huber, Mrs. Charles, '11  
Oskaloosa, Iowa
- \*Hubert, Mrs. Philip Gengembre,  
'01  
117 W. Fifty-eighth St., New York
- Huddel, Mrs. Gertrude, '08  
1037 Victoria Avenue
- Hudson, Mrs. Chas. Kellogg, '28  
Utica, New York
- Hughes, Mrs. Mary M., '24  
614 South Normandie Avenue
- Hull, Mrs. M. M., '09  
2185 Mar Vista Avenue, Pasadena
- Humbert, Mrs. William Scott, '27  
311 South Irving Boulevard
- Humphreys, Miss Jane C., '09  
1035 Van Nuys Bldg.
- Hunnewell, Mrs. William B., '20  
621 Beverly Drive, Beverly Hills



[The EBELL of Los Angeles]

- \*Hunstock, Mrs. Robert H., '24  
401 South Oxford Avenue
- Hunt, Mrs. A. A., '25  
351 South Serrano Avenue
- Hunt, Miss Annie M., '26  
233 South Lorraine Boulevard
- Hunt, Mrs. Ida Cooper, '21  
238 South Lake Street, Pasadena
- Hunt, Mrs. Laura Shellabarger, '14  
Stillwell Hotel
- Hunter, Miss Flora N., '14  
2803 South Vermont Avenue
- Hunter, Mrs. Lillie E., '22  
Hollywood Knickerbocker
- \*Hunter, Miss Martha Roe, '03  
1023 South Wilton Place
- Huntington, Mrs. Arthur Elon, '27  
515 South Hudson Avenue
- Huntington, Mrs. Gertrude Childs, '26  
605 South Wilton Place
- Huntley, Mrs. Earl Webster, '22  
435 South Irving Boulevard
- Huntsberger, Mrs. Elizabeth J., '24  
2226 South Western Avenue
- Huntsberger, Mrs. George E., '26  
450 South Lucerne Boulevard
- Huntsberger, Mrs. Glen, '29  
317 Rimpau Boulevard
- Huntsberger, Mrs. Ralph F., '30  
440 South Lucerne Boulevard
- Hurd, Mrs. George N., '19  
256 South Norton Avenue
- Hurley, Mrs. A. E., '27  
181 South Sycamore Avenue
- Hurst, Mrs. Edward R., '25  
9816 Burgen Avenue, Palms Station
- Hurt, Mrs. A. C., '18  
133 South Windsor Boulevard
- Huse, Mrs. Curtis F., '22  
1216 West Thirty-sixth Street
- Huston, Mrs. H. Earl, '23  
1532 Twelfth Place
- Huston, Mrs. Nancy E., '26  
2010 West Twenty-ninth Street
- Hutchison, Mrs. J. M., '26  
215 South Van Ness Avenue
- Hutton, Mrs. Frank S., '12  
849 Tremaine Avenue
- Huyett, Mrs. Guy L., '26  
3192 West Seventh Street
- \*Hyatt, Mrs. Henry Lamb, '04  
Lakeside, California
- Hyster, Mrs. Horace Emmet, '25  
1227 South Lake Street

[ I ]

- Ibbetson, Mrs. R. E., '24  
1017 Elden Avenue
- Ide, Mrs. Esther C., '20  
1025 West Thirtieth Street
- Imhoff, Mrs. Murray Andrew, '27  
339 South Wilton Place
- Inch, Mrs. Thomas L., '26  
238 South Norton Avenue
- Israel, Mrs. S. R., '12  
1815 West Fifth Street
- Ireland, Mrs. Leroy Freeman, '26  
2302 Juliet Street
- Irish, Mrs. Leiland Atherton, '26  
116 Grand Avenue, Santa Monica
- Irwin, Mrs. Fletcher DeWitt, '26  
743 South Ogden Drive
- Irwin, Mrs. Harry M., '27  
118 South Highland Avenue

[ J ]

- Jackson, Mrs. Arthur Taggart, '13  
1502 Sixth Avenue
- Jackson, Mrs. William George, '27  
1360 Taylor Street, San Francisco
- James, Mrs. Blanche, '25  
235 North Irving Boulevard
- James, Mrs. Jean R., '27  
823 South Plymouth Boulevard
- James, Mrs. Lillian H., '09  
2703 West Ninth Street
- James, Mrs. William P., '08  
227 South Norton Avenue

[The EBELL of Los Angeles]

- Jamison, Mrs. Arthur C., '22  
818 Rimpau Boulevard
- Jansen, Miss Marie Elizabeth, '26  
433 South Manhattan Place
- \*Janss, Mrs. Harold, '27  
376 Carolwood Drive
- Jaques, Mrs. Minnie Claire, '22  
826 South Hope Street
- \*Jarnigan, Mrs. Wm. Nicholas, '08  
Parkway Hotel, Chicago, Illinois
- Jarvis, Mrs. Charles E., '30  
833 South Mansfield Avenue
- Jean, Mrs. Francis Orlando, '16  
425 South Irving Boulevard
- Jenkins, Mrs. Louise B., '27  
The Bryson
- Jenkins, Mrs. W. O., '23  
641 South Irving Boulevard
- Jennings, Mrs. Sarah S., '24  
The Arcady
- Jensen, Mrs. Anna, '27  
The Los Altos
- Jepsen, Mrs. Jacob, '27  
Owensmouth, California
- Jergins, Mrs. Margaret, '13  
Box 31, San Marcos
- Jesberg, Mrs. Simon H., '21  
239 South Lucerne Boulevard
- Jess, Mrs. George B., '22  
2133 South Harvard Boulevard
- Jevne, Mrs. Jack Armstrong, '17  
615 Hillcrest Road, Beverly Hills
- Jewell, Mrs. Walter E., '23  
426 South Serrano Avenue
- Jewett, Mrs. S. Wright, '24  
413 Ross Street, Glendale
- Joannes, Mrs. Eugene C., '12  
349 South Occidental Boulevard
- Joannes, Miss Flora, '26  
615 South Arden Boulevard
- Joannes, Mrs. Ralph, '23  
666 Crenshaw Boulevard
- Johnson, Mrs. Aaron Lewis, '22  
1926 Eighth Avenue
- Johnson, Mrs. Albert Sidney, '26  
1580 Chickasaw Avenue
- Johnson, Mrs. A. Lindmark, '27  
4006 Ingraham Street
- Johnson, Mrs. Benton O., '26  
1515½ South Wilton Place
- \*Johnson, Mrs. Berenice H., '04  
4823 North Griffin Avenue
- Johnson, Mrs. Cedric E., '13  
223 North Park View Street
- Johnson, Mrs. Charles G., '21  
442½ North Norton Avenue
- Johnson, Miss Eva Nancy, '24  
526 South Serrano Avenue
- Johnson, Mrs. Frank, '29  
1222 West Thirty-seventh Street, San Pedro
- Johnson, Mrs. Katherine Meade, '23  
256 Reeves Drive, Beverly Hills
- \*Johnson, Mrs. Fredrick Warren, '05  
The Arcady
- Johnson, Mrs. George H., '17  
400 Muirfield Road
- \*Johnson, Mrs. Harry T., '13  
1626 Rockwood Street
- Johnson, Mrs. Ilot, '10  
5310 Crenshaw Boulevard
- Johnson, Mrs. James W., '04  
1175 Glen Oaks Boulevard, Pasadena
- Johnson, Mrs. J. Presley, '23  
Box 192, Santa Monica
- Johnson, Dr. Julia R., '27  
1767 West Adams Street
- Johnson, Mrs. Luther H., '22  
167 Delfearn Avenue, Brentwood Heights
- Johnson, Mrs. Ralph R., '25  
21 North Cordova Street, Alhambra
- Johnson, Mrs. S. Frederic, '06  
2140 West Twenty-first Street
- Johnston, Mrs. J. A., '21  
San Carlos Hotel
- Johnston, Mrs. J. H., '27  
826 Crenshaw Boulevard
- Johnston, Mrs. Roy H., '25  
150 South Mansfield Avenue
- Johnston, Mrs. William Benton, '22  
1521 South Harvard Boulevard
- \*Jones, Mrs. A. Halden, '12  
1186 West Twenty-seventh Street
- Jones, Mrs. Arthur C., '27  
237 South Hudson Avenue
- Jones, Mrs. Claude M., '14  
300 South Highland Avenue
- \*Jones, Mrs. Cummins B., '94  
Women's Athletic Club
- Jones, Mrs. Don Percival, '18  
2957 South Harvard Boulevard
- Jones, Mrs. Edward D., '17  
334 Rimpau Boulevard

[The EBELL of Los Angeles]

- Jones, Mrs. Edward Vincent, '27  
6530 West Fifth Street
- Jones, Mrs. Frank Dukinfield, '22  
3609 Griffith Park Boulevard
- Jones, Mrs. Isaac Hampshur, '25  
721 South Norton Avenue
- \*Jones, Mrs. William Luke, '04  
820 Overton Street, Portland, Oregon
- Jordan, Mrs. Charles, '26  
483 South Willaman Drive
- Jordan, Mrs. George W., '04  
3012 South Vermont Avenue
- Jordan, Mrs. Lee P., '28  
1815 Westmoreland Boulevard
- Joslin, Mrs. Richard R., '27  
400 Santa Clara Avenue  
Oakland
- Joss, Mrs. Ralph L., '28  
336 North Gower Street
- Joyce, Mrs. Laura P., '07  
252 South Rexford Drive,  
Beverly Hills
- Judah, Mrs. Edward G., '19  
3390 San Marino Street
- Judson, Mrs. Edward Glover, '23  
237 North Irving Boulevard

[ K ]

- Kamm, Mrs. E. O., '27  
140 South Las Palmas Avenue
- Kanst, Mrs. John Frederick, '24  
6182 Mulholland Highway
- Karr, Mrs. Frank, '11  
443 South Alexandria Avenue
- Kaspar, Mrs. Joseph John, '26  
The Arcady
- Kauffman, Mrs. Leon E., '27  
17948 Porto Marino Way,  
Pacific Palisades
- Kearns, Miss Catharine M., '19  
1815 Atlantic Boulevard,  
South Pasadena
- Keck, Mrs. Orlando, '18  
623 East California Street, Pasadena
- Keeler, Mrs. Clark C., '27  
328 South Peck Drive, Beverly Hills
- Keeler, Mrs. Frederick Elbridge,  
'18  
2000 North La Brea Terrace
- Keeley, Mrs. Milton R., '22  
532 South Van Ness Avenue
- Keene, Mrs. Guy T., '23  
4515½ Saturn Street
- Keeney, Mrs. Madison Jerre, '29  
1205 South St. Andrews Place
- Keepers, Mrs. William E., '15  
632 South Alexandria Avenue
- \*Kegley, Mrs. Charles H., '17  
520 North Las Palmas Avenue
- Keith, Mrs. Frank A., '26  
The Bryson
- Keith, Mrs. John, '09  
7758 Hollywood Boulevard
- Kellam, Miss Anna J., '17  
356 South Serrano Avenue
- Kellam, Miss Lydia A., '17  
356 South Serrano Avenue
- Keller, Mrs. Edwin Westcott, '29  
837 South Kingsley Drive
- Keller, Mrs. Homer L., '26  
5427 Seventh Avenue
- Kellogg, Mrs. Edward, '19  
678 South Ardmore Avenue
- Kellogg, Mrs. Jasper L., '22  
2702 South Hobart Boulevard
- Kelly, Mrs. Orville S., '26  
1038 South Highland Avenue
- Kengel, Mrs. William J., '14  
6311 Wilshire Boulevard
- Kennedy, Mrs. Frank L., '24  
235 North Wilton Place
- Kennedy, Mrs. Wilfred S., '26  
Bloomfield Hills Village, Michigan
- Kenny, Mrs. R. W., '15  
The Chapman Park Hotel
- Kent, Miss Minnie L., '30  
Hotel Leighton
- \*Kenyon, Mrs. Clara Wort, '23  
3999 South Vermont
- Kerans, Mrs. Vincent S., '20  
6523 Colgate Avenue
- Kerfoot, Mrs. Everett E. M., '27  
811 South Sierra Bonita Avenue
- Kerns, Miss Exa, '12  
1210 Granada Avenue, San Marino
- Kerr, Mrs. Alfred, '24  
724 Grand Avenue, Nogales, Arizona
- Kertson, Mrs. Felix G., '20  
1050 West Thirty-ninth Place

[The EBELL of Los Angeles]

- Keshishyan, Mrs. John S., '23  
2115 Lewis Avenue, Altadena
- Kesler, Mrs. Claude W., '10  
2631 Monmouth Avenue
- Kiefner, Mrs. Ida A., '27  
2701 Creston Drive
- King, Mrs. Carl V., '23  
901 South Harvard Boulevard
- King, Mrs. Dorothy Wallin, '27  
939 South Lucerne Boulevard
- \*†King, Mrs. Frank W., '94  
76 Santa Rosa Lane, Montecito
- Kingman, Mrs. Frederick H., '02  
1730 Garden Street, Santa Barbara
- Kinney, Mrs. Innes, '26  
244 South Lucerne Boulevard
- \*Kinney, Mrs. William Milton, '11  
2618 Hillcrest Road
- Kinsey, Mrs. J. F., '26  
843 West Sixty-fourth Street
- Kinsley, Mrs. Charles Benton, '27  
5076 Edgewood Place
- Kirby, Mrs. Justus A., '21  
322 South Lorraine Boulevard
- Kirchner, Mrs. Emil, '09  
R. D. Box 1640, Tujunga, California
- Kjerulff, Mrs. Barbara Taylor, '11  
132 North Wilton Place
- Klusmeier, Mrs. H. A., '26  
4463 West Twelfth Street
- Knapp, Miss Mary W., '25  
142 North St. Andrews Place
- Knapp, Mrs. Thomas L., '27  
1056 Kinnard Avenue,  
West Los Angeles
- Knepper, Mrs. Earl H., '23  
532 South Norton Avenue
- Kysela, Mrs. Rudolph, '27  
1018 North Kenmore Avenue
- Knickerbocker, Mrs. Fred. H., '28  
6012 Franklin Avenue
- \*†Knight, Miss Agnes M., '94  
Wilshire Place Apartments
- Koebig, Mrs. Adolf H., '05  
2225 Eighth Avenue
- Koebig, Mrs. Adolf H., Jr., '26  
2404 Eighth Avenue
- Koepfli, Mrs. J. O., '18  
342 South Mariposa Avenue
- Koll, Mrs. Milton Lee, '27  
421 Colyton
- Koons, Mrs. Donald Earl, '22  
1320 Victoria Avenue
- Korstad, Dr. Mary Greene, '21  
1125-C Third Avenue
- Kottelman, Mrs. William C., '27  
245 South Orange Drive
- Kramer, Mrs. Louise Helen, '26  
241 South Linden Drive, Beverly Hills.
- Kress, Mrs. George H., '04  
Uplifters' Ranch, Santa Monica
- Kruger, Mrs. R. Lewis, '25  
3355½ Descanso Drive
- \*Kuchel, Mrs. J. C., '21  
457 South Oxford Avenue
- Kuehl, Mrs. Alfred Carleton, '27  
920 South Plymouth Boulevard
- Kuhl, Mrs. John Henry, '14  
140 South Van Ness Avenue
- Kuhl, Miss Lora A., '26  
140 South Van Ness Avenue
- Kuhns, Mrs. Grant W., '29  
415 North Martel Avenue
- Kuhns, Mrs. Kate B., '27  
Leighton Hotel
- Kupfer, Mrs. Cyril J., '24  
2125 Crenshaw Boulevard

[ L ]

- Labry, Mrs. Wilbur E., '14  
938 Tremaine Avenue
- Lacayo, Mrs. José R., '28  
277 South Lorraine Boulevard
- Lacour, Mrs. Fred, '24  
1146 South Holt Street
- Lacy, Mrs. Tillie Waters, '19  
338 South Orange Drive
- Lacy, Mrs. William, '05  
403 Muirfield Road
- La Fever, Mrs. Charles, '27  
6618 West Sixth Street
- Laisy, Mrs. Albert A., '22  
1738 South Harvard Boulevard
- Lambert, Mrs. Charles Edward, '24  
550 South Hobart Boulevard
- Lamberton, Mrs. F. E., '16  
149 North Arnaz Street,  
Beverly Hills
- La Motte, Mrs. L. A. J., '24  
750 South Norton Avenue

[The EBELL of Los Angeles]

- Lamport, Mrs. Harry B., '26  
422 South Citrus Avenue
- Lander, Mrs. John E., '17  
839 South Wilton Place
- Lang, Mrs. Fred Selwyn, '04  
640 South Bixel Street
- Lang, Mrs. J. Elton, '12  
1234 Tremaine Avenue
- Langdon, Mrs. F. C., '10  
423 South Las Palmas Avenue
- Lange, Mrs. Eric, '26  
1836 Virginia Road
- Larned, Mrs. Estelle L., '10  
948 South Alvarado Street
- Larrabee, Miss Lillian T., '21  
615 South Serrano Avenue,  
El Serrano
- LaRue, Mrs. William G., '30  
3184 West Eighth Street
- Last, Mrs. C. F. A., '04  
1531 South Wilton Place
- Lathrop, Mrs. Monroe, '26  
1730 South Ardmore Avenue
- LaTouche, Mrs. Arthur C., '29  
1914 West Forty-first Drive
- Laue, Mrs. William, '27  
Wheeling, West Virginia
- Laugharn, Mrs. Hubert F., '31  
2525 Sixth Avenue
- Lawbaugh, Miss Carolyn A., '25  
922 South Citrus Avenue
- Lawrence, Mrs. W. Elwood, '30  
758 North Orange Drive
- Lawton, Mrs. A. J., '26  
1136½ South Normandie Avenue
- Lawton, Mrs. Mattie B., '22  
4652 Maplewood Avenue
- Layne, Mrs. Olyn A., '30  
2220 West Live Oak Drive
- Lazarus, Mrs. Arthur P., '27  
703 West Poplar Street, San Mateo
- Lazarus, Mrs. Rachel K., '27  
The Gaylord
- Leaf, Mrs. Erle M., '24  
450 South June Street
- Leary, Mrs. Charles C., '23  
2256 South Western Avenue
- Leavitt, Mrs. Frank J., '26  
111 North Manhattan Place
- Leavitt, Mrs. Joseph L., '20  
1960 West Twentieth Street
- Le Claire, Mrs. Harry M., '26  
140 N. Hamel Drive, Beverly Hills
- Lee, Mrs. Edward, '22  
249 South Oakhurst Drive,  
Beverly Hills
- Lees, Mrs. S. Bedford, '19  
1230 South Van Ness Avenue
- Leigh, Mrs. Armistead C., '21  
1174 Victoria Avenue
- Leigh, Miss Elizabeth Hairston, '20  
1174 Victoria Avenue
- Leman, Miss Annie E., '26  
937 South New Hampshire Avenue
- Lennox, Mrs. E. D., '29  
672½ South Berendo Street
- Lenz, Miss Louise, '22  
1125 South St. Andrews Place
- Leonard, Mrs. Allan L., '26  
1829 South St. Andrews Place
- Leonard, Mrs. A. W., Jr., '27  
225 Reeves Drive, Beverly Hills
- Leonard, Mrs. Minnie L., '13  
The Burlington Apartments
- Leonard, Mrs. Walter Eber, '26  
2445 North Commonwealth Avenue
- Le Roy, Mrs. Joseph M., '10  
129 Hamilton Drive, Beverly Hills
- Leser, Mrs. G. M., '21  
117 North Poinsettia Place
- Lettice, Mrs. Fred E., '27  
1740 Virginia Road
- Levering, Mrs. Martin M., '26  
309 South Serrano Avenue
- \*Levinson, Mrs. Henry, '08  
886 North Lafayette Park Place
- Lewis, Mrs. Cyrus Bentley, '09  
2140 West Twentieth Street
- Lewis, Mrs. Forest Edward, '27  
248 South Rodeo Drive, Beverly Hills
- Lewis, Miss Kizzie, '21  
427 South Olive Street
- Lewis, Mrs. Mark B., '14  
1122 West Seventh Street
- \*Lewis, Mrs. W. T., '99  
Daytona Beach, Florida
- Ley, Mrs. F. W., '26  
239 South Manhattan Place
- Lieb, Mrs. Jake, '30  
806 Masselin Avenue
- Lightner, Mrs. A. J., '26  
11218 Burbank Boulevard,  
North Hollywood

[The EBELL of Los Angeles]

- Lilly, Mrs. Charles, '21  
4411 Victoria Park Place
- Lince, Mrs. J. B., '27  
Chateau La Martine
- Lindberg, Mrs. Carl O., '22  
2830 Temple Street
- Linnard, Mrs. D. M., '05  
Huntington Hotel, Pasadena
- Lipke, Mrs. Emma Lou, '22  
144 South Catalina Street
- Lipsey, Mrs. Lillian M., '14  
The Grand View Arms
- Listenwaller, Mrs. Charles E., '26  
375 Rimpau Boulevard
- Litchfield, Mrs. George A., '23  
1178 Victoria Avenue
- Litle, Mrs. Elmer William, '27  
276 South Plymouth Boulevard
- Liversidge, Mrs. Joseph B., '20  
2685 North Sichel Street
- Llewellyn, Mrs. Arthur A., '23  
147 North Stanley Dr., Beverly Hills
- Llewellyn, Mrs. David Edgar, '95  
335 Muirfield Road
- Lloyd, Mrs. Ralph B., '19  
910 Alpine Drive, Beverly Hills
- Lobdell, Mrs. J. Karl, '27  
10443 Ashton Avenue
- Lockhart, Mrs. O. P., '23  
1929 Lovelace Avenue
- Lockwood, Mrs. David S., '22  
631 South Cochran Avenue
- Lockwood, Mrs. Hiland P., '22  
Rice Hotel, Houston, Texas
- Lockwood, Mrs. Lotta Lee, '26  
724 North Gramercy Place
- \*Long, Mrs. Grantland Seaton, '14  
The Hershey Arms
- \*Long, Mrs. John B., '14  
501 South Ardmore Avenue
- Long, Mrs. Myrtle Dickey, '27  
1125 South Rexford Drive
- Longnecker, Mrs. J. M., '27  
357 South Hobart Boulevard
- Lord, Mrs. Charles Everett, '27  
682 South Irola
- Lord, Mrs. Thomas Nelson, '26  
827 South Vermont Avenue
- Loring, Miss Sarah M., '24  
131½ South Commonwealth Avenue
- \*Lothian, Miss Bella D., '09  
1428 Alice Street, Oakland
- Lounsbury, Mrs. George, '23  
415 South Rossmore Avenue
- Love, Mrs. Charles E., '26  
457 South Harvard Boulevard
- Lovell, Mrs. Lawrence A., '23  
2806 South Harvard Boulevard
- Lowentritt, Mrs. Rachel, '27  
938 Longwood Avenue
- Lowry, Mrs. G. H., '30  
738 South Mariposa Avenue
- Loy, Mrs. Milton B., '19  
612 South Harvard Boulevard
- Lucas, Mrs. Wilbur, '27  
981 Gramercy Drive
- Luke, Mrs. Edwin, '12  
1218 Drexel Avenue,  
Miami Beach, Florida
- Lukei, Mrs. Andrew W., '24  
8928 Olin Street
- Luton, Mrs. Cecil R., '13  
647 South Manhattan Place
- Lyman, Mrs. Geneva, '27  
San Francisco
- Lyman, Mrs. W. H., '26  
628 South Irving Boulevard
- Lyman, Mrs. William Henry, Jr.,  
'29  
622 North Palm Drive, Beverly Hills
- Lynch, Mrs. Charles Girdler, '26  
2522½ South Harvard Boulevard
- Lyon, Mrs. C. P., '24  
229 Twelfth Street, Santa Monica
- Lyon, Mrs. Frederick Saxton, '10  
724 North Maple Drive,  
Beverly Hills
- [ M ]
- MacDonald, Mrs. Lloyd M., '27  
325 South Plymouth Boulevard
- Macfarlane, Mrs. Stewart F., '09  
530 Mapleton Drive, Brentwood Hts.
- MacGillivray, Mrs. Edwin A., '24  
3400 San Marino Street
- Mabee, Mrs. William Ernest, '11  
321 South Van Ness Avenue
- Macbeth, Miss Julia E., '28  
3412 Ocean Drive, R.F.D. No. 1,  
Manhattan Beach
- Macaulay, Mrs. George B., '98  
Women's Athletic Club



[The EBELL of Los Angeles]

Mackenzie, Mrs. Annie Harbeson, '27  
2258 West Twenty-fourth Street

Macey, Mrs. Theresa L., '17  
822 Harcourt Avenue

Magauran, Mrs. Edward C., '05  
817 South Alvarado Street

Mage, Mrs. William C., '16  
629 South Mariposa Avenue

Mahan, Mrs. Isabella Childs, '27  
2227 South Hobart Boulevard

Mail, Mrs. William R., '06  
112 South Lucerne Boulevard

Mailer, Mrs. Robert E., '26  
230 South Gramercy Place

Major, Mrs. Harry R., '25  
2673 Menlo Avenue

Malcolm, Miss Mary, '28  
3926 Ingraham Street

Mallmann, Mrs. Leonard H., '28  
113 South Detroit

Malone, Mrs. J. R., '23  
1314 North Hayworth Avenue

Mann, Mrs. Leland, '26  
145 South Norton Avenue

Marcus, Mrs. James A., '26  
1839 North Kenmore Avenue

Marine, Mrs. Ida L., '15  
Passaic, New Jersey

Marr, Mrs. Morton H., '29  
106 North Maple Drive,  
Beverly Hills

Marsh, Mrs. Margaret M., '22  
139 North Mansfield Avenue

Marsh, Mrs. Neil H., '24  
129 South Alta Vista Boulevard

Marshall, Mrs. Sara E., '21  
808 South Sycamore Avenue

Marshall, Mrs. Thomas B., '12  
2172 East Live Oak Drive

Marshall, Mrs. W. S., '05  
410 North Citrus Avenue

Marston, Mrs. Charles S., '10  
2307 Juliet Street

Martin, Mrs. Daniel Hulshizer, '21  
685 Oak Knoll Circle, Pasadena

Martin, Mrs. George R., '23  
532 South Bronson Avenue

Martin, Mrs. James R., '27  
265 Carolwood Drive, Holmby Hills

†Mason, Mrs. Dean, '94  
340 South Lafayette Park Place

Mather, Mrs. Alonzo Clark, '27  
500 South Lorraine Boulevard

Mathewes, Mrs. J. Creighton, '19  
1821 Westmoreland Boulevard

Mathews, Mrs. Ednah Browne, '27  
The Bryson

Mathews, Mrs. Frank B., '23  
167 South Beachwood Drive

Mathews, Mrs. W. B., '22  
1718 Wellington Road

Mathis, Mrs. Cecil C., '25  
843 Hyperion Avenue

Matkins, Miss Lola Cecil, '26  
Boise, Idaho

Matteson, Mrs. Eugene, '21  
1501 South Hoover Street

Matteson, Mrs. Ralph Eugene, '17  
Hermosa Beach

Matthews, Mrs. Vitallius, '16  
415 North First Street, Alhambra

Matthieson, Mrs. Henry H., '26  
156 North Mariposa Avenue

Maxwell, Mrs. John R., '27  
1227 North Hayworth Avenue

Maxwell, Miss Mary W., '11  
668 South Coronado Street

Mayer, Mrs. F. Herman, '26  
2176 West Twenty-seventh Street

Mayer, Mrs. Louis B., '31  
625 Ocean Front, Santa Monica

Mayer, Mrs. Peter, '21  
422 South Las Palmas Avenue

Maynard, Mrs. Gertrude C., '27  
2539 Prosser Street

Mayne, Mrs. William Hawthorne, '06  
2526 West Third Street

Mayo, Mrs. Luther T., '28  
330 South Irving Boulevard

Mayr, Mrs. George Henry, '29  
1240 Cerro Crest Drive, Beverly Hills

McAlister, Mrs. Joseph, '26  
2870 Sunset Place

\*McAulay, Mrs. A. L., '01  
827 South Berendo Street

McCann, Mrs. Charles B., '27  
2024 Taft Avenue

McCarthy, Miss Helen A., '22  
715 Camden Drive, Beverly Hills

McCarthy, Miss Mary Barry, '10  
5349 La Cresta Drive

McCarty, Mrs. I. A., '12  
1264 West Adams Street

[The EBELL of Los Angeles]

McCarty, Mrs. Van Leah, '26  
8426 Blackburn Avenue

McClean, Mrs. Harry J., '26  
850 South Bronson Avenue

McCleary, Miss M. Alice, '20  
2623 South Normandie Avenue

McClelland, Miss Ada A., '20  
219 South Irving Boulevard

McClintock, Mrs. Ruth, '21  
4556 North Griffin Avenue

McClure, Mrs. C. B., '21  
3458 Sabina Street

McClure, Mrs. Emmet Banks, '21  
3528 West Fifteenth Street

McClure, Mrs. Frank D., '26  
1610 Twelfth Avenue

McClure, Mrs. Nellie, '27  
6021 Monte Vista Street

McClure, Mrs. Samuel Victor, '09  
3177 West Ninth Street

McColloch, Mrs. Edith F., '27  
1037 Redondo Boulevard

McColloch, Mrs. F. O., '20  
764 Irolo Street

McComb, Mrs. Agnes Taylor, '24  
310 South Ardmore Avenue

McCombs, Mrs. Virgil, '22  
248 South Wetherly Drive,  
Beverly Hills

McConnell, Mrs. L. J., '23  
316 South Kenmore Avenue

McConnell, Mrs. T. H., '26  
815 Crenshaw Boulevard

McConnell, Mrs. Walter H., '26  
817 Longwood Avenue

McConnell, Mrs. William D., '09  
The Crestholme Apartments

McCool, Mrs. George H., '24  
639 South Arden Boulevard

\*McCoy, Mrs. George W., '13  
314 South Manhattan Place

McCoy, Mrs. John C., '97  
625 South Alexandria Avenue

McCray, Mrs. Morris Lynn, '10  
217 West Live Oak St., Sierra Madre

McCullough, Mrs. Ida M., '17  
6426 Maryland Drive

McCune, Mrs. David Walter, '27  
6438 West Sixth Street

McCune, Mrs. Wilbur S., '27  
2521 Seventh Avenue

\*McCusker, Mrs. J. A., '15  
654 Rimpau Boulevard

McDaniel, Mrs. Ivan G., '27  
106 South Fuller Avenue

McDermont, Mrs. George Francis, '21  
1932 South Hobart Boulevard

McDill, Mrs. George W., '27  
1804 South Western Avenue

McDonald, Mrs. Clara Milner, '22  
712 South Wilton Place, Apt. 306

McFarland, Mrs. Charles H., '97  
2659 Ellendale Place

McGarry, Miss Anna M., '17  
1303 South Ogden Drive

McGeagh, Mrs. Myrtle Price, '29  
2132 Wellington Road

McGee, Mrs. Levi, '24  
1196 West Twenty-eighth Street

McGibbon, Mrs. D., '24  
2972 West Seventh Street

McGiffert, Mrs. W. S., '11  
1409 West Boulevard

McGiffin, Mrs. James I., '24  
2441 Glendower Avenue

McGoodwin, Miss Lulie, '24  
968 South St. Andrews Place

McGrath, Mrs. Margaret B., '30  
906 North Benedict Canyon Drive,  
Beverly Hills

McGrath, Mrs. Thomas, '26  
1428 South Burlington Avenue

McGrath, Mrs. Warren F., '24  
906 North Benedict Canyon Drive,  
Beverly Hills

McGregor, Miss Claire Ruyter, '16  
942 South Berendo Street

McGurl, Mrs. Robert Emmett, '19  
1217 West Forty-eighth Street

McHenry, Mrs. Emily T., '27  
1170 South Norton Avenue

McIntire, Mrs. Harriet Detchen, '21  
412 North Louise Street, Glendale

McKain, Mrs. Frank Leslie, '13  
177 South Citrus Avenue

McKee, Mrs. John, '19  
526 South Serrano Avenue

\*McKee, Miss Willa J., '20  
521 South Oxford Avenue

McKelvey, Mrs. Charles S., '04  
4312 Halldale Avenue

McKillop, Mrs. J. E., '26  
558 North Normandie Avenue

McKinnie, Mrs. Jas. Renwick, Jr., '27  
72 Fremont Place

[The EBELL of Los Angeles]

- McLaughlin, Mrs. Clarence, '27  
1216 South Manhattan Place
- McLaughlin, Mrs. William F., '18  
214 South Carondelet Street
- McLeod, Mrs. W. L., '24  
116 North Arden Boulevard
- McMahon, Mrs. Edith B., '26  
121 South Citrus Avenue
- McMahon, Mrs. J. Leo, '17  
811 Burnside Avenue
- McMullen, Mrs. Frank E., '26  
3327 Country Club Drive
- \*McMullen, Miss Marie, '17  
1039 South Gramercy Place
- McMullen, Mrs. Robert A., '16  
The Biltmore Apartments
- McNamara, Mrs. Edward J., '22  
1147 Lincoln Boulevard,  
Santa Monica
- McNamara, Mrs. Mary Louise E.,  
'24  
The Los Altos
- McNeely, Mrs. J. T., '11  
414 North Gower Street
- McNeil, Mrs. Stannard A., '26  
4345 Woodley Lane
- McPherrin, Mrs. Paul H., '26  
967 Gramercy Drive
- McPherron, Mrs. A. S., '26  
865½ South Norton Avenue
- McQuigg, Mrs. Charles, '26  
3991 Halldale Avenue
- McQuoid, Mrs. Frank, '24  
5027 Ambrose Avenue
- McVay, Mrs. William E., '02  
474 Cuesta Way, Bel-Air
- McWilliams, Mrs. C. H., '19  
2406 North Catalina Street
- \*Mead, Mrs. William, '97  
4701 Los Feliz Boulevard
- Meek, Mrs. Justin W., '22  
1726 Crenshaw Boulevard
- Meigs, Mrs. Nellie S., '11  
316 North New Hampshire Avenue
- Mellen, Mrs. John, '20  
409 South Manhattan Place
- Melville, Mrs. Francis Lorne, '23  
443 South Van Ness Avenue
- Mernin, Mrs. T. G., '15  
832 South Manhattan Place
- \*Merrick, Mrs. Della, '11  
The Rampart
- Merrill, Miss Alice L., '27  
2277 West Twenty-third Street
- Merrill, Mrs. Calvin Charles, '09  
2277 West Twenty-third Street
- Merrill, Mrs. Edward S., '22  
R. F. D. 1, Box 222, Venice
- Merrill, Mrs. Walter A., '24  
249 South Gramercy Place
- Merritt, Miss Mary Gilman, '26  
San Andreas Apartments
- Merryweather, Miss Maude H., '15  
6721 Vista Del Mar, La Jolla
- Metcalf, Miss Mabelle B., '25  
975 South Oxford Avenue
- Meyberg, Mrs. Leonard J., '15  
1020 South Arlington Avenue
- \*Meyer, Mrs. Albert L., '24  
620 South St. Andrews Place
- Meyer, Mrs. Ben R., '10  
La Collina, Beverly Hills
- Meyer, Mrs. George Amon, '18  
6574 Fountain Avenue
- Michael, Mrs. E. F., '27  
244 South Arden Boulevard
- Michelson, Mrs. Louis S., '23  
3184 West Eighth Street
- Milbank, Mrs. Nichols, '23  
172 South McCadden Place
- Miles, Mrs. J. H., '05  
1101 Westmoreland Avenue
- Miles, Mrs. Samuel Milton, '27  
2286 West Twenty-second Street
- Millard, Mrs. Jay B., '97  
802 Crescent Drive, Beverly Hills
- Miller, Mrs. George A., '27  
522 South Park View Street
- Miller, Mrs. George H., '29  
329 South St. Andrews Place
- Miller, Mrs. Homer A., '29  
519 North Elm Drive, Beverly Hills
- Miller, Mrs. John H., '20  
612 North Sierra Bonita Avenue
- Miller, Mrs. Lula D., '12  
The Arcady
- Miller, Miss Myra Belle, '19  
3029 Leeward Avenue
- Miller, Mrs. Ralph Winfred, '23  
1891 Paloma Street, Pasadena
- Miller, Mrs. Roger Harrison, '11  
127 North Oakhurst Drive,  
Beverly Hills
- Miller, Mrs. Rollie Webster, '25  
842 South Serrano Avenue

[The EBELL of Los Angeles]

- Miller, Mrs. Rowland A., '23  
334 Twenty-fifth St., Santa Monica
- Miller, Mrs. Stanley, '26  
1421 Gardner Street
- \*Miller, Mrs. Ulysses Grant, '09  
2155 Cambridge Street
- Miller, Mrs. Wilbert Osborn, '11  
314 Rimpau Boulevard
- Milliron, Mrs. C. J., '19  
2401 Laurel Canyon Road
- Mills, Mrs. Alexander, '05  
1650 Wellington Road
- Mills, Mrs. Howard R., '24  
1632 Virginia Road
- Mills, Mrs. James Porter, '26  
The Los Altos
- Mills, Mrs. Leffert Hart, '20  
1207 Miramar Street
- Mills, Miss Mary Este, '13  
435 South Ardmore Avenue
- Millspaugh, Mrs. William H., '14  
Hotel Shoreham
- Milne, Mrs. J. S., '19  
2127 West Sixth Street
- Miner, Mrs. Howard R., '25  
818 South Burnside Avenue
- Mitchel, Mrs. L. H., '12  
1001 South Alvarado Street
- Mitchell, Mrs. Irving J., '17  
1127 West Twentieth Street
- Mitchell, Mrs. Marc F., '28  
310 St. Cloud Road, Bel-Air
- Mizener, Miss Pearl I., '23  
924½ North Benton Way
- Moffatt, Mrs. A. E., '13  
10479 Wellworth Avenue,  
West Los Angeles
- Moles, Mrs. E. H., '19  
1558 North Harvard Boulevard
- Molloy, Mrs. Hattie H., '21  
109 Westerly Drive, Fremont Place
- Molony, Mrs. Richard Sheppard, '20  
640 Hopkins Avenue,  
Redwood City, California
- Molony, Mrs. William Richard, '19  
1236 South Wilton Place
- Monahan, Mrs. John William, '17  
3103 Scott Street, San Francisco
- Monkman, Mrs. R. W., '17  
500 North Lucerne Boulevard
- Monnette, Mrs. Orra E., '19  
350 South Oxford Avenue
- Montjar, Miss Jess, '21  
136 North Catalina Street
- Moody, Mrs. Burdett, '22  
845 South Plymouth Boulevard
- Moon, Mrs. F. S. Jr., '24  
2203 Overland Avenue
- Moore, Mrs. C. I. D., '29  
2242 South Hobart Boulevard
- Moore, Mrs. Dwight S., '13  
Pasadena Sanitarium, So. Pasadena
- Moore, Mrs. H. S., '25  
5322 West Boulevard
- Moore, Mrs. Joseph Howard, '20  
710 North Bedford Drive,  
Beverly Hills
- \*Moore, Mrs. Mary Young, '14  
1001 South Hoover Street
- Moore, Mrs. Ray T., '20  
925 South Plymouth Boulevard
- Moore, Mrs. Ross, '06  
523 South Lucerne Boulevard
- \*Moore, Mrs. Salena V. Ernest, '03  
Paso Robles
- Moore, Mrs. William, '27  
The Ambassador
- Moorhead, Miss Elizabeth, '02  
1247 Fourth Avenue
- Moran, Mrs. Alice E., '26  
112½ North Hamilton Drive,  
Beverly Hills
- Mordaunt, Mrs. Margaret A., '08  
732 North Kenmore Avenue
- Morehouse, Mrs. Helen, '22  
1614 Wellington Road
- Moreland, Mrs. W. L., '24  
1763 Buckingham Road
- Morgan, Mrs. Alfonso Fulton, '17  
2001 Morganhill Drive
- Morgan, Miss Mabel V., '26  
1727 Hope Street, South Pasadena
- Morgan, Mrs. William Henry, '26  
750 South Mansfield Avenue
- Morrell, Mrs. Rivers J., '27  
311 South Normandie Avenue
- Morrill, Mrs. George E., '27  
The Fontenoy
- Morris, Mrs. A., '15  
1037 Arapahoe Street
- Morris, Mrs. Gordon B., '27  
557 North Mariposa Avenue
- \*Morris, Mrs. Robinson B., '14  
621 South Gramercy Place
- Morris, Mrs. William C., '14  
The Rampart

[The EBELL of Los Angeles]

Morrison, Mrs. Fred W., '09  
2378 West Twenty-third Street

Morrison, Mrs. Norman Holt, '15  
690 South Bronson Avenue

Morse, Mrs. A. G., '25  
117 South Citrus Avenue

Morse, Mrs. Samuel P., '26  
214 South McCarty Drive,  
Beverly Hills

Morton, Mrs. Alfred Stapley, '26  
723 Mullen Avenue

Moses, Mrs. Seward E., '14  
1641 South Wilton Place

Moses, Mrs. William A., '12  
Cascade Colorado

\*Mosher, Mrs. George H., '04  
The Rampart

Mosier, Mrs. M. H., '27  
55 Fremont Place

Moss, Mrs. Clemence F., '27  
715 Twenty-sixth Avenue,  
San Francisco

Moss, Mrs. Leon Fremont, '04  
1241 South Lake Street

Moulton, Mrs. Francis, '20  
519 South Arden Boulevard

\*Moulton, Mrs. Robert H., '21  
570 Mapleton Drive,  
Brentwood Heights

Mowrer, Mrs. Frank R., '23  
346 South Benton Way

Moyer, Mrs. Emma, '15  
862 North Oxford Avenue

Moyer, Mrs. R. W., '29  
654 North Normandie Avenue

Moylan, Mrs. Adrian R., '27  
858 South Windsor Boulevard

Moyse, Mrs. J. Ira, '17  
1219 North Alvarado Street

Mudd, Mrs. Harvey S., '17  
1500 Benedict Canyon Drive,  
Beverly Hills

\*Mudd, Mrs. Seeley Wintersmith,  
'05  
2232 South Harvard Boulevard

Mullen, Mrs. Lee T., '27  
2330 Seventh Avenue

Mullin, Mrs. J. F., '24  
669 South Hudson Avenue

Munn, Mrs. Edna A., '07  
8636 Orchard Avenue

Murphey, Mrs. Robert B., '19  
706 Alpine Drive, Beverly Hills

Murphy, Miss Kathleen Margaret,  
'28  
401 South Lafayette Park Place

Murray, Mrs. William Douglass,  
'26  
1043 South Sierra Bonita Avenue

Muselman, Mrs. John William, '10  
703 South Catalina Street

Myers, Mrs. Charles A., '24  
1956 Wellington Road

Myers, Mrs. Eleanor R., '27  
1218 South Hayworth Avenue

Mykrantz, Mrs. Elizabeth J., '22  
Ramona, California

[ N ]

Nagel, Mrs. F. R., '26  
722 North Harvard Boulevard

Naive, Mrs. Lillian, '27  
830 North Plymouth Boulevard

Nauth, Mrs. Myrtle, '21  
332 Seventeenth Street,  
Santa Monica

Neal, Mrs. Roscoe, '18  
103 South Wilton Place

Needham, Mrs. Neil C., '26  
612 North Beachwood Drive

Neff, Mrs. Edith Louise, '29  
6081 Cashio Street

Neill, Miss May, '05  
1616 Maple Avenue

Nelles, Mrs. H. B., '24  
451 South Western Avenue

Nelson, Mrs. Peter, '12  
733½ Orange Grove Avenue

Nettleton, Mrs. F. H., '25  
442 South Ardmore Avenue

Newberry, Mrs. Frank John, '05  
120 South Irving Boulevard

Newberry, Mrs. John R., '99  
314 South Alexandria Avenue

Newcomb, Miss Mary Alice, '13  
1545 Winona Boulevard

Newell, Mrs. J. M., '97  
445 East Adams Street

Newell, Mrs. Thomas N., '06  
Los Altos Apartments

Newkirk, Dr. Lulu H., '26  
145 South Mansfield Avenue

[The EBELL of Los Angeles]

Newman, Miss Hattie A., '16  
268 South Lorraine Boulevard

Newman, Miss Helen L., '20  
268 South Lorraine Boulevard

Newman, Miss Kate E., '20  
268 South Lorraine Boulevard

Newmark, Miss Frances, '11  
620 South Ardmore Avenue

Newmark, Mrs. Max N., '13  
620 South Ardmore Avenue

Newport, Mrs. F. P., '16  
610 South Serrano Avenue

Newton, Miss Eliza Taft, '28  
2623 La Salle Avenue

Newton, Mrs. Frederic H., '24  
4606 Tenth Avenue

Newton, Mrs. Marie Houk, '06  
320 South Alvarado Street

Niblo, Mrs. Albert M., '27  
546 North Las Palmas Avenue

Nichols, Mrs. Franklin Howard, '06  
619 South June Street

Nicholson, Mrs. Grace A., '22  
1659 West Twenty-fourth Street

Noe, Mrs. E. H., '26  
108 South Alta Vista Avenue

Norris, Mrs. L. C., '12  
1401 North Harper Avenue

North, Mrs. Edward, '18  
441 South Cummings Street

Norton, Mrs. Ben C., '17  
662 South Harvard Boulevard

Norton, Mrs. John B., '24  
135 North Mansfield Avenue

Norton, Mrs. Slocum Barker, '26  
601 North Larchmont Boulevard

Norton, Mrs. William W., '21  
1830 Wellington Road

Nott, Mrs. Emmette Eugene, '17  
620 South St. Andrews Place

Nottage, Mrs. George H., '26  
1095 Westover Road, Portland, Ore.

[ O ]

\*Oakley, Mrs. Earl Jas. Taylor, '25  
2200 Alsace Avenue

Oakley, Mrs. R. S., '29  
The Rex Arms

Oates, Mrs. L. E., '25  
840 Melrose Hill

O'Brien, Mrs. Frederick J., '22  
630 South Oxford Avenue

Odell, Mrs. Earl Roy, '09  
1036 Tremaine Avenue

\*Off, Mrs. J. W. A., '06  
634 South St. Andrews Place

O'Flaherty, Mrs. Leo J., '27  
800 Burnside Avenue

Ogden, Miss Elizabeth M., '09  
2983 Leeward Avenue

\*Ogden, Mrs. Frank B., '26  
Clinton, Iowa

Ohler, Mrs. James O., '25  
666 South Harvard Boulevard

Ohler, Miss Katharine, '25  
666 South Harvard Boulevard

Okey, Mrs. Thomas J., '12  
400 South Gramercy Place

Oliver, Miss Bertha, '13  
822 South Norton Avenue

Olney, Miss Eva Adele, '20  
1127 South Kenmore Avenue

Onions, Mrs. William H., '28  
915 Rimpau Boulevard

Opel, Mrs. Edward, '19  
1417 South Union Avenue

\*Orcutt, Mrs. William Warren, '02  
R. F. D. 1, Owensmouth

Ordway, Mrs. John S., '12  
Sunset Beach

O'Reilly, Mrs. Charles T., '14  
1225 South Van Ness Avenue

Ormerod, Mrs. Thomas, '26  
1660 Virginia Road

Orr, Miss Emily A., '27  
The Arcady

Orr, Mrs. Robert, '26  
333 South McCadden Place

\*Osborn, Miss Bess Freeman, '23  
731 South Ogden Drive

\*Osborn, Mrs. Earl Rivers, '00  
2458 Chiselhurst Drive

Osborn, Mrs. Robert O., '12  
201 South Normandie Avenue

Osborn, Mrs. Thomas F., '14  
201 South Carondelet Street

Osborne, Mrs. Elbert B., '12  
1735 South Hobart Boulevard



[The EBELL of Los Angeles]

\*Osborne, Mrs. Henry Zenas, '06  
3006 Leeward Avenue

Osterholt, Mrs. W. T., '19  
1059 Meadowbrook Avenue

\*Otto, Mrs. Frank W., '16  
853 South Lucerne Boulevard

Outram, Mrs. Thomas Sidney, '23  
Hershey Arms

[ P ]

Padget, Mrs. Russell S., '26  
133 South Highland Avenue

Page, Miss Decatur Jackson, '25  
1245 West Adams Street

Pahl, Mrs. P. C. H., '05  
519 East Washington Street

Palette, Mrs. Edward M., '13  
5224 West Second Street

Parcell, Miss Zulema L., '28  
Casa Bonita Apts.,  
500 South Westmoreland Avenue

Pardridge, Mrs. Frank R., '24  
239 N. Orange Grove Ave., Pasadena

Park, Mrs. Anna Belle, '14  
833 South Wilton Place

Parker, Mrs. Ernest H., '17  
The Westward-Ho,  
Phoenix, Arizona

Parker, Mrs. Katherine S., '06  
302 South Mansfield Avenue

Parker, Mrs. Mary L., '09  
302 South Mansfield Avenue

Parker, Mrs. Max, '23  
326 North Mansfield Avenue

Parker, Mrs. Willie O., '04  
220 West Thirty-first Street

\*Parkinson, Mrs. W. K., '17  
315 East Mountain Street, Glendale

Parks, Miss Lida, '26  
243 South Manhattan Place

Parks, Miss Mame, '26  
243 South Manhattan Place

Parks, Miss Myrtle Lucile, '26  
6526 Hayes Drive

Parrott, Mrs. Marian C., '27  
106 South Hobart Boulevard

Parry, Mrs. William S., '28  
14924 Camerosa Drive,  
Huntington Palisades

\*\*†Parsons, Miss Emmie H., '94  
2640 Monmouth Avenue

Parsons, Mrs. Sidney J., '97  
625 North Belmont Avenue

Partridge, Mrs. Charles W., '27  
846 Mullen Avenue

Partridge, Mrs. S. Merritt, '27  
1333 Ingraham Street

\*Paschall, Mrs. June, '21  
435 South Virgil Avenue

Passmore, Mrs. Selma C., '25  
1408 Constance Street

Patterson, Mrs. Katheryne L., '11  
1284½ South Plymouth Boulevard

Patterson, Mrs. Thomas Lard, '11  
The Ambassador Arms Apartments

Patterson, Mrs. Wilson LaRoy, '26  
426 South Harvard Boulevard

Patton, Mrs. Marshall, '29  
1763 Buckingham Road

Paulson, Mrs. P. P., '10  
Orange Cove

\*Paxton, Miss Laura, '11  
The Bryson

Payne, Mrs. Harry E., '25  
1332 Meadowbrook Avenue

Pearce, Mrs. Bertha M., '26  
832 South Normandie Avenue

Pearson, Mrs. Roy Aldrich, '24  
1025 Arapahoe Street

Pease, Miss Anne, '06  
957 South Hoover Street

Pease, Miss Grace G., '27  
957 South Hoover Street

Pease, Mrs. Herbert, '27  
129 North Mansfield Avenue

Pease, Miss Jessie, '06  
957 South Hoover Street

Peat, Mrs. Arthur E., '27  
La Crescenta

Pedder, Mrs. Wilmer Wight, '09  
3801 West Seventh Street

Peer, Mrs. Edward F., '13  
117 South Windsor Boulevard

Pehl, Mrs. Earl, '29  
510 South Lucerne Boulevard

Peipers, Mrs. Paul, '12  
3308 Waverly Drive

Penn, Mrs. Jackson Lee, '27  
3659 Shannon Road

Pennoyer, Mrs. May J., '27  
971 South St. Andrews Place

[The EBELL of Los Angeles]

Peoples, Mrs. G. Ivan, '11  
326 Juniper Street, San Diego

\*Percy, Mrs. James F., '13  
1030 South Alvarado Street

\*Perkins, Mrs. Benjamin Franklin, '16  
The Biltmore

Perkins, Mrs. Mary Mendenhall, '17  
The Weymouth Apartments

Perry, Mrs. Arthur St. Clair, '27  
1669 Wellington Road

Perry, Mrs. Ellen B., '27  
1661 North Orange Drive

Perry, Mrs. Irvin D., '27  
6232 Glen Airy

Perry, Mrs. Samuel I., '06  
The Hershey Arms

Persinger, Mrs. Leona H., '28  
The Los Altos

Petersen, Mrs. Margaret M., '26  
1241 North Mariposa Avenue

Petty, Miss Julia Fay, '24  
1501 Shatto Street

Phelps, Mrs. Albert W., '30  
Route 1, Box 117, Fullerton

Philips, Miss Ruth, '11  
Yorkshire Manor Apartments

Phillips, Miss Amy D., '28  
224 South Spring Street

Phillips, Mrs. Erwin, '20  
723 Rodeo Drive, Beverly Hills

Phillips, Mrs. Lee Allen, '01  
4 Berkeley Square

Philp, Mrs. Harry, '10  
676 South Hobart Boulevard

Philp, Mrs. Norman L., '23  
540 South Lucerne Boulevard

Pickrell, Mrs. Andrew Jackson, '29  
14451 Van Nuys Boulevard, Van Nuys

Pierce, Mrs. Guy R., '20  
837 South Vermont Avenue

Pike, Mrs. Charles, '26  
320 North Lucerne Boulevard

Pitcairn, Mrs. R. L., '24  
The Huntley Apartments

Pitcher, Mrs. F. W., '22  
445 South Ardmore Avenue

Pither, Mrs. Ella W., '16  
1421 Mansfield Avenue

Pitts, Mrs. John Everett, '20  
2000 Wellington Road

Plant, Mrs. Martha S., '25  
758 South Harvard Boulevard

Pockels, Mrs. Gustave, '16  
986 South Manhattan Place

Poisal, Mrs. Mary Smith, '26  
620 South St. Andrews Place

Pomeroy, Mrs. Walter Valentine, '27  
The Los Altos

Pope, Miss Helen G., '20  
406 South Citrus Avenue

Porter, Mrs. Roy, '26  
1338 South Orange Grove Avenue

Porter, Mrs. Sanford Lynn, '28  
1820 San Jacinto Street

\*Post, Mrs. Louisa G., '14  
546 South Serrano Avenue

Potter, Mrs. Edward Richard, '06  
711 South St. Andrews Place

Potts, Mrs. Frederick E., '21  
2516 Twelfth Avenue

Poultney, Mrs. Margaret E., '21  
6406 Franklin Avenue

Poundstone, Mrs. Melvin Ray, '27  
6527 Maryland Drive

Powell, Mrs. Charles Lee, '26  
1959 Taft Avenue

Powell, Mrs. E. Alexander, '17  
300 South Citrus Avenue

Powell, Mrs. T. Herbert, '14  
346 South McCadden Place

Powers, Mrs. Fred William, '21  
322 South Van Ness Avenue

Pozzo, Mrs. Louis J., '24  
1204 South St. Andrews Place

Prather, Mrs. A. K., '04  
2946 Kenwood Avenue

Pratt, Mrs. Franklin L., '24  
903 Cambridge Street, Santa Monica

Pratt, Mrs. Louise K., '27  
1247 Rimpau Boulevard

Pressey, Mrs. H. C., '28  
309 South St. Andrews Place

Pritchard, Mrs. E. C., '26  
820 Fedora Street

Probst, Mrs. Thorwald A., '22  
4363 Beulah Drive, La Canada

Proctor, Mrs. Margaret C., '23  
526 South Hudson Avenue

Pryor, Mrs. Anna Trischman, '27  
1721 South Arlington Avenue

Pugh, Mrs. Edmund W., '27  
2311 Richland Avenue

[The EBELL of Los Angeles]

- Pulliam, Mrs. Keeling G., '22  
Hotel Shoreham
- Purdy, Mrs. Harry Edmund, '27  
Hotel Stillwell
- Pulver, Miss C. Gertrude, '25  
Cunningham Apartments
- Puterbaugh, Mrs. Samuel G., '20  
5191 Franklin Avenue
- Purcell, Mrs. Margaret Barbrick,  
'16  
2301 Vista Laguna Terrace, Pasadena
- Pyke, Mrs. Albert M., '27  
6611 Maryland Drive
- Purdue, Mrs. Albert H., '22  
856 Fifth Avenue
- Pyle, Mrs. E. C., '15  
252 South Rodeo Drive,  
Beverly Hills
- \*Pyne, Mrs. Lucretia Ann, '06  
633 South Union Avenue

[ Q ]

- Quillian, Mrs. C. Fletcher, '14  
1964 Carmen Avenue
- Quirk, Mrs. A. Gilbert, '22  
810 North Bedford Dr., Beverly Hills
- Quine, Mrs. Harry H., '22  
539 North Sycamore Avenue
- Quirollo, Mrs. Lawrence H., '26  
Hotel Normandie
- Quinlan, Mrs. William A., '15  
756 South Windsor Boulevard
- Quitow, Mrs. Charles, '26  
1233 Victoria Avenue

[ R ]

- Rackerby, Mrs. Theodore E., '27  
4526 Wilshire Boulevard
- Raymond, Miss Louie E., '28  
146 South Beachwood Drive
- Rairden, Mrs. Nelson B., '20  
1737 Homewood Drive, Altadena
- Rea, Mrs. Alfred W., '22  
953 South Windsor Boulevard
- Ramsdell, Mrs. W. R., '13  
1625 North Alvarado Street
- \*Read, Mrs. William, '09  
999 Gramercy Drive
- Ramsey, Mrs. W. F., '27  
5915 Canyon Cove
- Reed, Mrs. J. William, '30  
704 North Water Street  
Urichsville, Ohio
- Ramsey, Mrs. W. H., '25  
Hotel Normandie
- Reese, Mrs. William K., '06  
622 Shatto Place
- Ranney, Mrs. Jesse Fred, '26  
1519 South Manhattan Place
- Reesor, Mrs. Arthur E., '26  
538 Cajon Street, Redlands
- Ransom, Mrs. Harry E., '25  
2670 Budlong Avenue  
Beverly Hills
- \*Reeve, Mrs. William, '26  
1192 West Boulevard
- \*Rapp, Mrs. Mary C., '21  
2214 Ocean View Avenue
- Reiche, Mrs. Charles F., '23  
717 Roxbury Drive, Beverly Hills
- Rath, Miss Clara E., '27  
2966 Wilshire Boulevard
- Reid, Mrs. John Edward, '18  
2301 Fifth Avenue
- Rathman, Mrs. Charles F., '20  
684 South Lafayette Park Place
- Reid, Mrs. Robert Henry, '04  
8347 West Fourth Street
- Ratlidge, Mrs. T. F., '27  
456 South Bedford Drive,
- Reid, Mrs. Victor M., '26  
854 Keniston Avenue
- Ratte, Mrs. Herman F., '27  
535 North Kenmore Avenue
- Reimers, Mrs. George A., '21  
645 South Highland Avenue
- Rauscher, Mrs. Franklyn A., '23  
4426 Victoria Park Place
- Reiniger, Mrs. Charles P., '27  
262 South Arden Boulevard
- Remaly, Mrs. Charles E., '27  
3400 San Marino Street

[The EBELL of Los Angeles]

- Renard, Miss Clemence A., '21  
127½ North Alta Street
- Richman, Mrs. Frederick Ingleby,  
'30  
141 North Poinsettia Place
- Rendler, Mrs. John C., '22  
1700 Valley View Road, Glendale
- Richman, Mrs. Fred H., '18  
333 South Oxford Avenue
- Rennie, Miss Edith, '18  
210 North Rampart Boulevard
- Richter, Mrs. George R., '31  
217 South McCadden Place
- Reps, Mrs. A. C., '26  
677 South McCadden Place
- Rickards, Mrs. W. T., '27  
222 South Grand Avenue, Pasadena
- Reticker, Mrs. Howard B., '19  
938 Bel Air Road, Bel Air
- Rickershauser, Mrs. Charles E., '25  
1318 North Orange Grove Avenue
- Reuman, Mrs. Clifford F., '27  
218 E. Delaware Place  
Chicago, Illinois
- \*Ricketts, Mrs. C. E., '05  
200 North Avenue 66
- Rex, Mrs. T. A., '06  
647 North Lucerne Boulevard
- Riddell, Mrs. John A., '28  
420 North Wilton Place
- Reyburn, Mrs. Charles W., '12  
328 South Vendome Street
- Ridenbaugh, Mrs. Geo. Young, '27  
323 South Irving Boulevard
- Reynolds, Mrs. Cecil E., '27  
2064 Ames Street
- Rider, Mrs. Arthur W., '19  
612 St. Paul Avenue
- Reynolds, Mrs. Jerome, '30  
1040 Kensington Road
- Ridley, Mrs. Paul, '27  
321 Westminster Avenue
- Reynolds, Mrs. W. J., '20  
322 South Plymouth Boulevard
- †Riley, Miss Florence, '94  
1105 South Olive Street
- Rhoades, Mrs. Benjamin A., '15  
1657 Fifth Avenue
- \*Rindge, Mrs. Frederick H., '01  
2263 South Harvard Boulevard
- Rhoades, Mrs. Charles G., '23  
106 North Serrano Avenue
- Rindge, Mrs. Samuel K., '28  
345 South Hudson Avenue
- Rhodes, Mrs. A. W., '11  
3800 West Twenty-seventh Street
- Rippey, Mrs. Edith May, '26  
1258 South Orange Drive
- Rhodes, Mrs. Richard G., '13  
1045 South Manhattan Place
- Rippey, Mrs. T. A., '26  
602 South Lucerne Boulevard
- Rice, Mrs. Henry C., '27  
1508 Fourth Avenue
- Rippey, Mrs. T. A., Jr., '29  
3229 Lowry Road
- Rice, Mrs. Nicholas E., '03  
307 South Occidental Boulevard
- Ripple, Miss Louise M., '18  
Casa Bonita Apartments
- Rich, Mrs. Frank Elmer, '04  
Chelsea Hotel
- Ritterband, Mrs. Esther T., '09  
244 South La Pere Drive,  
Beverly Hills
- Rich, Mrs. H. C., '24  
Hotel Westmoore
- Rives, Mrs. Judson C., '19  
1130 Westchester Place
- Richards, Mrs. George L., '27  
1945 Mendocino Lane, Altadena
- Roadman, Mrs. Charles W., '26  
1015 Burnside Avenue
- Richards, Mrs. W. W., '27  
Ticonderoga, New York
- Robb, Mrs. John A. M., '21  
1815 Diamond Ave., South Pasadena
- Richardson, Mrs. D. Bonner, '20  
130 South Fuller Avenue
- Robbins, Mrs. Clay, '29  
6131 Barrows Drive
- Richardson, Mrs. Melville S., '29  
1437 Crenshaw Boulevard
- Roberti, Mrs. August, '21  
115 South June Street
- Richardson, Miss Ruth Anne, '30  
143 South McCadden Place
- Roberts, Dr. J. Margaret, '24  
2310 Scarff Street
- Richardson, Mrs. Walter W., '26  
143 South McCadden Place
- Roberts, Mrs. Oscar Willson, '08  
920 South Alvarado Street
- Richley, Mrs. Melvin Addison, '17  
1616 West Forty-eighth Street

[The EBELL of Los Angeles]

- Roberts, Mrs. Phoebe H., '26  
406 South Rampart Boulevard
- Roberts, Mrs. Worden Ballinger, '23  
Ambassador Hotel
- Robertson, Mrs. David Fleming, '14  
408 South Spring Street
- Robertson, Mrs. Edward C., '16  
500 North Madison Avenue, Pasadena
- Robertson, Mrs. G. D., '28  
403 South Serrano Avenue
- Robertson, Mrs. Tom P., '11  
1581 West Adams Street
- Robertson, Mrs. W. A., '22  
317 South Lucerne Boulevard
- Robinson, Mrs. Emma W., '27  
938 1/2 South Mansfield Avenue
- Robinson, Mrs. Frank Tyler, '15  
1001 West Twenty-second Street
- Robinson, Mrs. George H., '27  
1650 Victoria Avenue
- Robinson, Mrs. James M., '21  
The Regent Apartments
- Robinson, Mrs. Maude C., '20  
825 Georgina Street, Santa Monica
- Robinson, Mrs. William B., '21  
355 South Lucerne Boulevard
- Rockel, Mrs. Charles E., '27  
871 Third Avenue
- Rockhold, Mrs. Frank A., '27  
238 South Van Ness Avenue
- Rockwell, Miss Charlotte M., '07  
340 North Mariposa Avenue
- Rockwood, Mrs. Edmund H., '27  
626 South Cochran Avenue
- Rodes, Mrs. Tyree, '19  
Hotel Shoreham
- Rodd, Mrs. George S., '26  
2665 North Sichel Street
- Rogers, Mrs. George A., '23  
2180 West Twenty-first Street
- \*Rogers, Mrs. James Andrew, '13  
4616 Oakwood Avenue
- Rogers, Mrs. Lester B., '20  
1210 West Twenty-seventh Street
- Rogers, Mrs. Robert E., '27  
522 South Kingsley Drive
- Rogers, Mrs. Roy Armstead, '24  
246 South Western Avenue
- Rohe, Mrs. Clifford A., '26  
Uplifters' Ranch, Santa Monica
- Rohman, Mrs. Ruth Shepherd, '27  
1316 Westerly Terrace
- Rood, Mrs. Jean S., '26  
7370 Rosewood Avenue
- Rooney, Mrs. Henry M., '14  
832 South Windsor Boulevard
- Root, Mrs. Charles Robbins, '27  
971 Arapahoe Street
- Rose, Miss Bertha A., '13  
315 South June Street
- Rosenberger, Mrs. T. H., '26  
851 1/2 Crenshaw Boulevard
- Rosenkranz, Mrs. Elias Victor, '27  
400 South Rossmore Avenue
- Rosenkranz, Miss M. Frances, '21  
835 South Kenmore Avenue
- Rosenthal, Mrs. Cecil N., '27  
316 South Bedford Drive, Beverly Hills
- Ross, Mrs. Almon Bartlett, '15  
839 South Plymouth Boulevard
- Ross, Mrs. Frederick William, '13  
626 North Cherokee Street
- Ross, Mrs. Gertrude, '06  
2064 Glencoe Way
- Ross, Mrs. M. H., '10  
4015 West Adams Street
- Ross, Miss Zallie, '25  
229 South Catalina
- Rossbach, Mrs. Ruby A., '27  
1539 Laurel Avenue
- Roth, Mrs. Leon J., '27  
733 Masselin Avenue
- Rothe, Mrs. Edward, '20  
962 Magnolia Avenue
- Rouse, Mrs. Wylie J., '02  
631 West Twenty-first Street
- Rowley, Mrs. Bessie E., '26  
626 South Highland Avenue
- Rowley, Mrs. E. S., '01  
335 Rimpau Boulevard
- Rubey, Mrs. Elizabeth R., '27  
838 South Plymouth Boulevard
- Rudd, Mrs. Alfred Edward, '27  
3400 San Marino Street
- Ruebhausen, Miss Julia, '29  
627 South Normandie Avenue

[The EBELL of Los Angeles]

- Rugg, Mrs. John Maclean, '20  
345 South June Street
- Rumbley, Mrs. Frederick N., '24  
880 South Bronson Avenue
- Runkle, Mrs. Clarence B., '27  
1118 Hauser Boulevard
- Rush, Mrs. John A., '24  
121 South Hudson Avenue
- Russell, Mrs. Robert R., '08  
435 South Oxford Avenue
- Rust, Mrs. J. M., '26  
1649 South Van Ness Avenue
- Ruwe, Mrs. Jack, '26  
314 Muirfield Road
- Ryse, Mrs. Richard, '18  
687 South Hobart Boulevard
- [ S ]
- Saint, Mrs. Claiborn A., '20  
855 Westchester Place
- St. Clair, Mrs. J. F., '24  
916 Rimpau Boulevard
- Salisbury, Mrs. Caroline Hays, '21  
820 South Lucerne Boulevard
- Salisbury, Mrs. Charles, '27  
875 Fifth Avenue
- Salisbury, Miss Helen M., '27  
820 South Lucerne Boulevard
- Salmon, Mrs. Elmer, '20  
33 Club House Avenue, Venice
- \*Salyer, Mrs. John Fremont, '07  
227 East Hermosa Dr., San Gabriel
- Sanborn, Mrs. F. E., '22  
5222 Mt. Helena Ave., Eagle Rock
- Sanborn, Miss Helen A., '04  
690 South Burlington Avenue
- \*Sanborn, Mrs. John H., '23  
Georgelle Apartments
- Sanborn, Miss Lavinia, '10  
The Burlington Apartments
- Sanders, Miss Mabel A., '17  
1058 Harcourt Avenue
- Sawyer, Mrs. F. E., '27  
3333 West Fourth Street
- Scattergood, Mrs. Ezra F., '26  
524 Muirfield Road
- Schachenman, Mrs. Albert Emil, '12  
727 South Ardmore Avenue
- Schader, Mrs. Carl F., '03  
2301 South Gramercy Place
- Schaefer, Mrs. J. W., '27  
170 South Fuller Avenue
- \*Schain, Mrs. J. T., '23  
2378 West Twenty-first Street
- Schauer, Mrs. B. Rey, '19  
2015 Balmar Drive
- Schermerhorn, Mrs. Erena R., '24  
1615 Ingraham Street
- \*Schieber, Mrs. Oliver Jay, '19  
1751 Windsor Road, San Marino
- Schlueter, Mrs. Casimir H., '22  
1446 Malvern Avenue
- Schmidt, Mrs. Herman C., '19  
325 West Eighth Street
- Schneider, Mrs. J. M., '06  
515 South Lafayette Park Place
- Schoenau, Miss Marjorie A., '26  
146 South Norton Avenue
- Schoolcraft, Mrs. George O., '18  
Palos Verdes Estates
- Schott, Mrs. Harry J., '25  
415 North Barrington Avenue, Brentwood Heights
- Schroeder, Mrs. Leo A., '24  
744 South Norton Avenue
- Schroeter, Mrs. Robert G., '28  
3835 West Second Street
- Schubert, Mrs. Charles, '27  
134 North Plymouth Boulevard
- Schuck, Mrs. Albert, '19  
3821 West Second Street
- \*Schulenburg, Mrs. Edith A., '08  
1805 Temple Street
- Schwartzwaelder, Mrs. W. O., '27  
1318 South Manhattan Place
- Schweitzer, Mrs. Dell Arthur, '11  
1800 South Bronson Avenue
- Scofield, Mrs. Glenn Mason, '27  
1223 Third Avenue
- Scott, Mrs. Lena B., '26  
Hershey Arms Hotel
- Scott, Mrs. Robert J., '21  
620 South St. Andrews Place
- Scotton, Mrs. Frederick B., '04  
1210 South Sycamore Avenue
- \*Scull, Mrs. Charles Henry, '19  
4922 South Gramercy Place

[The EBELL of Los Angeles]

- Seals, Mrs. Percy William, '28  
1007 Longwood Avenue
- Searing, Mrs. Madie Mead, '24  
4179 West Fifth Street
- Searl, Mrs. Albert, '20  
1817 South Harvard Boulevard
- Sears, Mrs. Stanley, '30  
1543 Sunnyside Terrace, San Pedro
- Sedgwick, Mrs. Jennie T., '21  
2042 South Oxford Avenue
- Sellers, Mrs. J. Clark, '29  
345 North Mansfield Avenue
- Sellwood, Mrs. Martha E., '27  
921 South Citrus Avenue
- Servis, Mrs. L. B., '18  
1807 South Bronson Avenue
- Sessions, Mrs. G. W., '20  
821 1/4 Grand View Street
- Setnan, Mrs. D. Stanley, '23  
416 South Alexandria Avenue
- \*Seward, Mrs. George S., '23  
121 Copley Place, Beverly Hills
- Shafer, Mrs. Harry M., '23  
1268 Fifth Avenue
- Shank, Mrs. J. L., '23  
1537 South St. Andrews Place
- Shannon, Mrs. Michael F., '12  
4311 Victoria Park Drive
- Sharon, Mrs. Willis Charles, '14  
The Casa Bonita Apartments
- Sharp, Mrs. Earl Stewart, '21  
2035 West Twenty-fourth Street
- Shaw, Mrs. L. Otis, '04  
1409 West Twelfth Street
- Shearer, Mrs. Charles T., '23  
436 South Alexandria Avenue
- Shehan, Mrs. William Edmund, '31  
157 North Highland Avenue
- Sheldon, Mrs. Leslie L., '27  
464 South Berendo Street
- Sheldon, Mrs. Roy H., '26  
731 Longwood Avenue
- Shelton, Mrs. George E., '18  
321 South Highland Avenue
- \*Shelton, Mrs. William Cortez, '24  
1519 North Kenmore Avenue
- Sheppard, Mrs. Frances Arvilla,  
'24  
501 South Manhattan Place
- Sherer, Mrs. Edward Turner, '08  
358 Twentieth Street,  
Santa Monica
- \*Sherrard, Mrs. Edward Everett,  
'14  
164 North Realtor Road, Beverly Hills
- \*Shettler, Mrs. Frances G., '07  
6401 Maryland Drive
- \*Shettler, Mrs. Reuben, '01  
705 South Serrano Avenue
- Shields, Mrs. Edwin H., '24  
The Gaylord
- Shipley, Mrs. George V., '25  
Pawnee City, Nebraska
- Shiveley, Mrs. Zoe Ballard, '12  
468 South Lake Street
- Shivers, Mrs. Arthur H., '27  
614 South Manhattan Place
- Shoemaker, Mrs. Clyde C., '21  
857 South Bronson Avenue
- Show, Mrs. J. Harry, '30  
23190 Ventura Boulevard
- \*Shugers, Mrs. George W., '15  
409 South St. Andrews Place
- Sibley, Mrs. E. K., '09  
218 South Lorraine Boulevard
- \*Sibley, Mrs. William E., '26  
1906 Cordova Street
- Siegel, Mrs. J. Roland, '30  
946 South Rimpau Boulevard
- Silk, Mrs. Charles A., '26  
201 South Burlington Avenue
- Simonds, Mrs. Mary C., '26  
Shoreham Hotel
- Simons, Miss June Jane, '25  
4963 Ambrose Avenue
- Simpson, Mrs. Donald Stent, '25  
226 Seventeenth St., Santa Monica
- Simpson, Mrs. Frank, '96  
670 Wilshire Place
- Simpson, Mrs. Richard D., '25  
714 North Palm Drive, Beverly Hills
- Sims, Mrs. L. P., '27  
838 South Plymouth Boulevard
- Sinclair, Mrs. C. C., '21  
1640 Mar Vista Avenue, Pasadena
- Sinclair, Mrs. John, '12  
2333 West Twenty-first Street
- Singer, Mrs. O. G., '22  
307 South Gramercy Place
- Skinner, Mrs. Ada B., '24  
721 South Kingsley Drive

[The EBELL of Los Angeles]

- Skinner, Mrs. Edward John, '22  
New Britain, Connecticut
- Skinner, Mrs. Newton J., '17  
Lindsey, California
- Slavick, Mrs. A. N., '27  
260 South Plymouth Boulevard
- \*Sloan-Orcutt, Mrs. Leafie, '18  
The Gaylord
- Smith, Mrs. A. Carman, '27  
233 North Lucerne Boulevard
- Smith, Mrs. Agnes W., '13  
The Bryson
- Smith, Mrs. Albert E., '23  
1735 Camino Palmero
- Smith, Miss Anne H., '12  
The Arcady
- Smith, Mrs. Benjamin Franklin,  
'23  
1933 South Bronson Avenue
- Smith, Mrs. Burton Warren, '28  
3066 West Seventh Street
- Smith, Mrs. Delmar A., '30  
731 West Washington Street
- Smith, Mrs. Dick, '24  
2108 Wellington Road
- Smith, Miss Effie Winifred, '21  
419 South Grand Avenue
- Smith, Mrs. Eldin Lloyd, '27  
1665 Ard Ewin Avenue, Glendale
- Smith, Miss Eula, '10  
1503 South Wilton Place
- Smith, Mrs. Frank Hubbard, '21  
2082 South Harvard Boulevard
- Smith, Mrs. George S., '03  
The San Andreas Apartments
- Smith, Mrs. George W., '26  
3311 North Knoll Drive
- \*Smith, Mrs. Glenn Mosby, '22  
1071 South Mansfield Avenue
- Smith, Mrs. Harold, '26  
2160 West Twentieth Street
- Smith, Mrs. Hazel I., '10  
205 West Live Oak St., Sierra Madre
- Smith, Mrs. Lisle L., '26  
1022 Keniston Avenue
- Smith, Mrs. Lombard Joseph, '27  
519 Camden Drive, Beverly Hills
- Smith, Mrs. L. R., '26  
Charminal Hotel, Columbus, Ohio
- Smith, Mrs. Mabel Irene, '25  
333 Westminster Avenue
- \*Smith, Mrs. Marcus Curtis, '12  
525 South Ardmore Avenue
- Smith, Mrs. Marie L., '18  
3003 Hillside Drive, Burlingame
- Smith, Mrs. Nelson K., '27  
191 South Hudson Avenue
- Smith, Mrs. Sara E., '26  
622 South Serrano Avenue
- Smith, Mrs. Sarah J., '04  
4320 West Second Street
- Smith, Mrs. S. Wheaton, '21  
956 South St. Andrews Place
- Smith, Mrs. Warren T., '24  
1015 Tremaine Avenue
- Smith, Mrs. William Ferdinand,  
'06  
302 South Mansfield Avenue
- Smith, Mrs. William Harrison, '99  
3400 San Marino Street
- Smither, Mrs. Alexander C., '97  
The Langham
- \*Smither, Mrs. William Y., '18  
887 Crenshaw Boulevard
- Smock, Mrs. Herbert H., '30  
1272 Sherwood Avenue  
San Marino
- Smurr, Mrs. Charles R., '26  
433 South Hobart Boulevard
- Snow, Mrs. Frank Pierce, '22  
639 Camulos Street
- Snowden, Mrs. William N., '21  
837 Seventeenth Street  
Santa Monica
- Snudden, Mrs. B. Dudley, '26  
142 East Amerige Avenue, Fullerton
- Snure, Mrs. Henry, '27  
333 South McCadden Place
- Solomon, Mrs. Anna, '20  
1751 Westmoreland Boulevard
- Somermeier, Mrs. Thomas G., '27  
1003 Sunset Boulevard,  
Beverly Hills
- Somerville, Mrs. George W., '27  
2414 Eighth Avenue
- Southwick, Mrs. A. F., '26  
2850 Sunset Place
- Sparks, Mrs. John H., '12  
3440 Wilshire Boulevard
- Speer, Mrs. Albert Newton, '21  
3723 South Hoover Street



[The EBELL of Los Angeles]

[The EBELL of Los Angeles]

Spellacy, Mrs. P. E., '22  
827 South St. Andrews Place

Spencer, Mrs. G. N., '10  
The Arcady

Spencer, Mrs. John P., '06  
2288 West Twentieth Street

Spinks, Mrs. Andrews M., '12  
268 South Mariposa Avenue

\*Spinks, Mrs. M. E., '10  
239 South Wilton Place

Spottswood, Mrs. Edward W., '20  
910 Gerald Avenue, Missoula,  
Montana

Sprague, Mrs. Norman Frederick,  
'27  
1259 South Gramercy Place

Sproat, Mrs. Samuel, '27  
108 South Beachwood Drive

Squire, Mrs. Arthur Mosely, '06  
2366 West Twenty-third Street

Srere, Mrs. George, '27  
262 South Windsor Boulevard

\*Sroufe, Miss Margaret E., '25  
631 South Arden Boulevard

Staby, Mrs. O. C., '26  
626 South Highland Avenue

Stafford, Mrs. Abbie King, '22  
202 South New Hampshire

Stallings, Mrs. Florence E., '28  
1428½ West Thirtieth Street

Stanbery, Mrs. Frank Howell, '09  
442 South Mariposa Avenue

Stanley, Mrs. Edgar S., '20  
173 South Beachwood Drive

Stanley, Mrs. Henry W., '27  
320 South Irving Boulevard

Stanley, Mrs. J. Walter, '26  
526 South Serrano Avenue

Stannard, Mrs. Milton LeRoy, '27  
448 South Lafayette Park Place

Stansbury, Mrs. Charles, '26  
1269 Westchester Place

Stanton, Mrs. Chappell Q., '02  
The Chateau LaMartine

Stanton, Mrs. Charles E., '21  
2953 Dalton Avenue

Stanwood, Mrs. George L., '29  
2151 West Twenty-first Street

Stark, Mrs. Edward Niles, '27  
146 North Orange Drive

Starr, Mrs. Baldwin, '15  
1918 Taft Avenue

Staub, Mrs. C. M., '25  
801 South Orange Grove Avenue

Staunton, Mrs. W. F., '18  
512 South Harvard Boulevard

\*Stavnow, Mrs. Charles Ashworth,  
'04  
505 South Harvard Boulevard

Stavnow, Miss Eva, '03  
The Chateau LaMartine

Stearns, Mrs. Augustus G., '13  
106 Court Street, Nogales, Arizona

\*Stearns, Mrs. Dora Smith, '03  
2632 Monmouth Avenue

Stearns, Mrs. Frederick Kimball,  
'21  
722 Crescent Drive, Beverly Hills

Stedman, Mrs. Vane M., '28  
102 East Hadley Street, Whittier

Steele, Mrs. W. R., '23  
947 Georgia Street

Steinkamp, Miss Alice A., '31  
915 Rimpau Boulevard

Stelle, Mrs. Allen C., '26  
310 Westminster Avenue

Stephens, Mrs. Albert Lee, '26  
232 South June Street

Stephens, Mrs. R. B., '13  
418 North Highland Avenue

Stephenson, Mrs. C. C., '14  
1143 West Thirty-sixth Street

Sterling, Mrs. John T., '18  
2417 South Catalina Street

Stern, Mrs. M. L., '27  
349½ North Sierra Bonita Avenue

Stetzel, Mrs. Franklin C., '26  
459 South Van Ness Avenue

Stevens, Mrs. Albion M., '27  
Buena Vista and Meridian,  
South Pasadena

Stevens, Mrs. Irwin Mitchell, '17  
3040 East First Street, Long Beach

Stevens, Mrs. L. H., '13  
1001 North Wilton Place

Stevens, Mrs. Roy, '21  
3817 West Adams Street

Stevens, Mrs. W. L., '27  
886 Victoria Avenue

Stewart, Mrs. Alva B., '26  
2354 West Twentieth Street

Stifel, Mrs. Mary E., '13  
1918 Taft Avenue

Stiff, Mrs. Frank Lambert, '10  
1218 Tremaine Avenue

Stivers, Mrs. Irene C., '25  
511 South Oxford Avenue

Stockman, Mrs. David T., '30  
1200 South Windsor Boulevard

Stoltz, Mrs. Anne, '27  
1358 Schuyler Road, Beverly Hills

Stone, Mrs. Fred, '26  
5307 Rimpau Boulevard

Stone, Mrs. Herbert Chesshire, '12  
746 South Orange Drive

Stoner, Miss Norma, '26  
Mack Truck Company

Stookey, Mrs. Lyman Brumbaugh,  
'16  
1240 West Twenty-ninth Street

Stookey, Mrs. Lyman Polk, '15  
1186 West Twenty-seventh Street

Storm, Miss Julia F., '25  
Kirksville, Missouri

Stowell, Mrs. Thomas B., '10  
2702 South Hobart Boulevard

Stower, Mrs. Edward R., '16  
103 North Ridgewood Place

Stowitts, Mrs. I. J., '26  
4025 Brighton Avenue

Strangman, Mrs. C. J., '27  
5726 Olympic Boulevard

Strangman, Miss Marguerite, '27  
5726 Olympic Boulevard

Stratton, Mrs. George H., '09  
The Burlington Apartments

Stratton, Mrs. Mary A., '06  
1048 West Eighth Street

Stribling, Mrs. Frances A., '22  
743 South Lucerne Boulevard

Strickler, Mrs. B. C., '26  
863 South Windsor Boulevard

\*Strickroth, Mrs. Flavia G. de, '22  
La Ermita Ranch, La Habra

Strong, Miss Nelle de Luce, '96  
Ranchito del Fuerte, Whittier

Strong, Mrs. Pearl LaRue, '20  
417 South Lafayette Park Place

\*Stubbs, Mrs. J. C., '23  
257 South Occidental Boulevard

Studniczka, Mrs. Henry, '20  
1749 South Bronson Avenue

\*Stunston, Mrs. James L., '24  
963 South Hoover Street

Sullivan, Mrs. Charles E., '26  
1400 Sutherland Street

Sulzbacher, Mrs. Carl I., '24  
609 South Mariposa Avenue

Summerbell, Mrs. William J., '27  
200 North Edgemont Street

\*Summers, Mrs. C. A., '12  
2314 Strand, Hermosa Beach

Sumner Mrs. Charles E., '08  
432 South Ardmore Avenue

Sunderland, Mrs. Herbert Ellis,  
'26  
1060 Harcourt Avenue

Sundin, Mrs. P. O., '19  
709 South Catalina Street

Sutherland, Mrs. Henry H., '26  
4306 Brighton Avenue

Sutor, Mrs. Leo Scheele, '18  
755 South Orange Drive

Swaine, Mrs. Charles S., '25  
450 North Rossmore Avenue

Swaine, Mrs. Edgar Lacy, '95  
29 Redondo Avenue, Long Beach

Swan, Mrs. Matie B., '14  
1417 South Bonnie Brae Street

Swanfeldt, Mrs. Andrew, '20  
825 Muirfield Road

Sweeney, Mrs. Morgan L., '25  
636 South Hudson Avenue

Sweet, Mrs. Cyrus B., '24  
549 South Lucerne Boulevard

Sweet, Mrs. Earl, '22  
1615 South St. Andrews Place

Sweitzer, Mrs. Harold A., '22  
413 North Kingsley Drive

Switzer, Mrs. John V., '09  
981 South Manhattan Place

Taber, Mrs. Melissa J., '22  
1662 South Hobart Boulevard

Tackabury, Miss Leona, '28  
111 South Van Ness Avenue

Taft, Mrs. Allen L., '20  
1033 Hi Point Street

Talbot, Mrs. James Arnold, '26  
661 South Hobart Boulevard

[The EBELL of Los Angeles]

- Tanner, Mrs. Charles C., '27  
356 North McCadden Place
- Tanquary, Mrs. Grafton Pettis, '27  
822 Dunsmuir Avenue
- Tate, Mrs. Sophia A., '20  
137 North Virgil Avenue
- Tatum, Mrs. C. C. C., '07  
424 South Commonwealth Avenue
- Taub, Mrs. Albert, '25  
835 South Curson Avenue
- Taylor, Mrs. Alexander, '29  
2115 Third Avenue
- Taylor, Mrs. Edgar R., '27  
914 Tremaine Avenue
- Taylor, Mrs. Frederick W., '18  
3939 West Seventh Street
- Taylor, Mrs. Horace Noble, '26  
5007 Franklin Avenue
- Taylor, Mrs. Paul, '23  
1522 North Stanley Avenue
- Taylor, Mrs. W. A., '14  
1516 South Van Ness Avenue
- Taylor, Mrs. Willoughby S., '21  
c/o C. Hyde, Sanborn, Iowa
- Techentin, Mrs. H. W., '15  
1023 North Edgemont Street
- Temple, Mrs. Sydney A., '29  
10452 Bellagio Road, Bel-Air
- Tenney, Mrs. Theodore E., '20  
1132 North Maryland Ave., Glendale
- Terry, Miss Annie Laurie, '26  
3938 Wilshire Boulevard
- Terry, Mrs. Fred H., '24  
416 West Thirty-first Street
- \*Terry, Mrs. W. G., '10  
3938 Wilshire Boulevard
- Thalmann, Mrs. Edward E., '26  
1009 Roxbury Drive, Beverly Hills
- \*Thayer, Mrs. John Stearns, '03  
2656 Brighton Avenue
- Thian, Mrs. Louis R., '26  
983 South Western Avenue
- Thomas, Mrs. Howard B., '27  
176 South Beachwood Drive
- Thomas, Mrs. John C., '27  
844 South Lucerne Boulevard
- \*Thompson, Mrs. Charles H., '14  
1151 Sunset Hills Road
- Thompson, Mrs. Fountain L., '19  
528 South Normandie Avenue
- Thompson, Mrs. George H., '11  
544 South Wilton Place
- Thompson, Miss Lida H., '25  
1509 South Arlington Avenue
- Thompson, Miss Margaret S., '22  
2914 Sunset Place
- Thompson, Mrs. P. C., '27  
2530 Eleventh Avenue
- Thompson, Mrs. Roy John, '24  
127 South Poinsettia Place
- Thompson, Mrs. Walter T., '16  
119 South Ardmore Avenue
- Thomson, Mrs. H. Britton, '26  
Fort Worth, Texas
- Thomson, Mrs. James, '29  
423 South Swall Drive, Beverly Hills
- Thoren, Mrs. Lydia W., '26  
464 North Serrano Avenue
- Thorsen, Mrs. C. J., '27  
839 South Highland Avenue
- \*Thrapp, Mrs. Elbridge R., '26  
531 North June Street
- Thresher, Mrs. George P., '03  
1027 South Westmoreland Avenue
- Tinklepaugh, Mrs. Ada M., '26  
220 South Lafayette Park Place
- Tipton, Mrs. Frank B. Jr., '27  
175 South Orange Drive
- Tobin, Mrs. Cornelius W., '22  
1705 Wayne Avenue, South Pasadena
- Todd, Mrs. D. E., '28  
620 North Foothill Road, Beverly Hills
- Toland, Mrs. Thomas O., '18  
718 Kensington Road
- \*Tolchard, Miss Irene, '24  
1537 South Van Ness Avenue
- Toll, Mrs. Charles Hulbert, Jr., '29  
1410 Bayview Drive, Hermosa Beach
- \*Tomlinson, Mrs. Geo. Edwin, '12  
984 Fourth Avenue
- \*Toney, Mrs. Charles, '26  
2533 Fourth Avenue
- Toolen, Mrs. Georgia Bennethum, '29  
1326 Hayworth Avenue
- Tousley, Mrs. R. Frank, '03  
6727 Drexel Street
- Townsend, Mrs. Wilber, '24  
The Arcady
- \*Transue, Mrs. Nellie Ely, '21  
Seal Beach, California
- Traynor, Mrs. William P., '25  
1081 Le Claire Place

[The EBELL of Los Angeles]

- Tremaine, Miss Gretchen, '22  
428 South Las Palmas Avenue
- Tremaine, Mrs. Harry J., '22  
Angelus Hotel,  
405 South Spring Street
- Tremaine, Mrs. Raymond, '27  
441 North Mansfield Avenue
- Tremper, Mrs. B. Morse, '16  
The Town House
- Trenery, Mrs. Jesse T., '23  
The Asbury Apartments
- Trenham, Mrs. N. Bradford, '26  
1650 Virginia Road
- \*Trippet, Mrs. Oscar A., '03  
426 South McCadden Place
- Trischman, Miss Elizabeth, '27  
1721 South Arlington Avenue
- True, Mrs. A. A., '04  
Barstow
- Truitt, Mrs. Charles Leslie, '14  
1493 1/2 West Twentieth Street
- Tucker, Mrs. Elmer H., '22  
4225 Chestnut Avenue, Long Beach
- Tucker, Mrs. E. Palmer, '10  
112 North St. Andrews Place
- Tucker, Mrs. Harrison Morton, '31  
404 South Gramercy Place
- Tudor, Mrs. W. A., '14  
439 South Harvard Boulevard
- Tufts, Mrs. Edward A., '11  
2261 Kenilworth Avenue
- Tummonds, Mrs. W. J., '23  
2501 Third Avenue
- \*Tupman, Mrs. Thomas Pace, '24  
L. A. Country Club, Beverly Hills
- Turner, Mrs. Fred Drake, '29  
6451 Drexel Avenue
- Turner, Mrs. James Laurence, '13  
946 Gramercy Drive
- Tuttle, Mrs. Harold Wallace, '31  
126 North Rossmore Avenue
- \*Tuttle, Mrs. S. D., '23  
1625 San Vicente Blvd., Santa Monica
- Tuttle, Mrs. Salmon T., '27  
217 Twenty-fourth Street,  
Hermosa Beach
- Tutton, Mrs. George M., '09  
The Regent Apartments
- Tyrrell, Miss Emily E., '26  
203 North Rexford Drive,  
Beverly Hills
- Tyrrell, Mrs. Frank G., '21  
203 North Rexford Drive,  
Beverly Hills
- [ U ]
- Ulrey, Mrs. Albert B., '23  
1435 West Twenty-third Street
- Underhill, Mrs. H. W., '11  
319 South McCadden Place
- Underhill, Miss Ida Frances, '02  
826 South Alvarado Street
- Underhill, Mrs. J. J., '02  
826 South Alvarado Street
- Underwood, Mrs. Harry C., '27  
240 South Windsor Boulevard
- Updegraff, Mrs. R. H., '26  
614 South St. Andrews Place
- Updike, Mrs. Peter Holmes, '18  
960 Arapahoe Street
- Urlick, Mrs. W. E., '21  
2031 Dracena Drive
- [ V ]
- Valentine, Mrs. Frederick C., '16  
3933 West Twenty-eighth Street
- Vallley, Mrs. Jack, '16  
1212 Point View Street
- Vallery, Mrs. Louis H., '22  
4012 Ingraham Street
- \*Vallikett, Mrs. Walter C., '04  
234 Bent Street, Pomona
- Vance, Miss Jessica Smith, '16  
706 North Faring Road, Holmby  
Hills
- Van Cleve, Mrs. J. W.  
940 West Thirty-fifth Place
- Van Degrift, Mrs. A. S., '23  
830 Kensington Road
- Van de Kamp, Mrs. Theodore J., '26  
266 South Irving Boulevard
- Van Denburg, Mrs. R. H., '24  
Versailles Apartments
- Van Dergrift, Miss Maizie M., '26  
1725 South Normandie Avenue
- Vandervoort, Mrs. Samuel H. B., '21  
1826 South Wilton Place

[The EBELL of Los Angeles]

- Van Dorn, Mrs. Jack W., '15  
1282½ South Plymouth Boulevard
- Van Law, Mrs. James H., '29  
1045 Roanoake Road, San Marino
- Van Norman, Mrs. James Linn, '13  
427 South Serrano Avenue
- Van Pelt, Mrs. R. S., '24  
186 South Commonwealth Avenue
- \*Van Valkenburg, Mrs. Charles, '14  
1554 South Gramercy Place
- \*Van Vorst, Mrs. Charles B., '12  
573 North Windsor Boulevard
- Van Wart, Mrs. Roy M., '23  
4531 Dundee Drive
- Varian, Mrs. Alfred S., '22  
2300 West Boulevard
- \*Vaughan, Miss Minta, '22  
511 South Serrano Avenue
- Veale, Mrs. Walter Johnson, '26  
6131 Barrows Drive
- Verheyen, Mrs. A. J., '26  
7945 Selma Avenue
- Vermilyea, Mrs. S. E., '07  
226 South New Hampshire Avenue
- Vernon, Mrs. Clifford H., '21  
128 North Plymouth Boulevard
- Viault, Mrs. Frank, '25  
727 Crenshaw Boulevard
- Vickers, Mrs. J. V., '99  
624 West Twenty-eighth Street
- Vickers, Mrs. Rosaline Merritt, '27  
99 Terrace Drive, Pasadena
- Vickery, Mrs. Francis Albert, '10  
2025 La Salle Avenue
- Vignolo, Mrs. Lorenzo, '21  
1353 Bellevue Avenue
- Vigus, Mrs. Thomas, '06  
1714 Ensley Avenue
- Vogel, Mrs. Lucius L., '12  
2271 Cambridge Street
- Vogel, Mrs. Orlando C., '15  
2901 West Fifteenth Street
- Voigt, Mrs. Albert H., '05  
936 South Westlake Avenue
- Voigt, Miss Mamie Nevada, '16  
936 South Westlake Avenue
- Voltz, Mrs. Walter A., '30  
2470 Inverness Avenue
- Von Breton, Mrs. C. H., '04  
3521 Mountain View Avenue,  
Palms Station
- VonderKuhlen, Mrs. Henry L., '27  
608 South Serrano Avenue
- von KleinSmid, Mrs. Rufus B., '22  
10 Chester Place
- von Rottke, Mrs. Charles R., '20  
Figueroa Hotel
- Vosburgh, Miss Lilian, '96  
829 South Bonnie Brae Street
- Vosper, Mrs. Henry F., '17  
Chapman Park Hotel

[ W ]

- Waddell, Mrs. Charles Wilkin, '28  
10630 Lindbrook Drive
- Wade, Mrs. Harry J., Jr., '23  
2877 Forrester Drive
- Waggoner, Mrs. Edward R., '26  
936 South Detroit Street
- Wagner, Mrs. Charles D., '25  
213 South Arden Boulevard
- \*Waite, Mrs. Charles L., '23  
1244 Westchester Place
- Walch, Miss Effie, '26  
The Frandora Apartments
- Waldron, Mrs. J. A., '27  
141 North Las Palmas Avenue
- Walker, Mrs. Daisy D., '23  
103 North Orange Drive
- Walker, Miss Elizabeth Duer, '26  
957 Beacon Street
- \*Walker, Mrs. John H., '22  
The Biltmore
- Walker, Mrs. Thomas J., '21  
San Fernando
- Walker, Mrs. Walter, '27  
The Regent Apartments
- Walker, Mrs. William Sherman, '24  
Steubenville, Ohio
- Wall, Mrs. Albert S., '22  
826 South Norton Avenue
- \*Wallis, Mrs. C. L., '15  
350 South Irving Boulevard
- Wallis, Mrs. Joseph E., '27  
841 Longwood Avenue
- Walter, Mrs. Albert L., '27  
The Bryson
- Walters, Mrs. Jennie R., '24  
2204 Cambridge Street

[The EBELL of Los Angeles]

- Walton, Mrs. Henry Hamilton, '13  
670 South Kingsley Drive
- Walton, Mrs. Jerrold Franklyn, '28  
Hotel Maryland, Pasadena
- Ward, Mrs. Charles E., '18  
212 South Swall Drive,  
Beverly Hills
- Ward, Mrs. Charles S., '04  
Thermal, California
- Ward, Mrs. George C., '27  
1711 Fair Oaks Avenue,  
South Pasadena
- Ward, Mrs. William Allen, '12  
2315 West Twentieth Street
- Ware, Mrs. Ralph Franklin, '19  
1002 South Burlington Avenue
- Warfield, Mrs. A. Willis, '24  
612 South Rampart Boulevard
- \*Warmington, Mrs. William C., '16  
367 South Manhattan Place
- Warren, Mrs. James Garfield, '23  
323 South Lafayette Park Place
- Warren, Mrs. M. A., '27  
844 South Windsor Boulevard
- Warren, Mrs. Robert A., '25  
845 South Lorraine Boulevard
- Washburn, Mrs. W. J., '02  
2200 South Harvard Boulevard
- Waterman, Mrs. Fred Griffith, '27  
6526 West Fifth Street
- Waters, Miss Myrtle A., '26  
155 South Plymouth Boulevard
- Waters, Mrs. Russell Judson, '06  
Azusa, California
- Watkins, Miss Cora B., '25  
The Huntley Apartments
- Watkins, Mrs. Louise Ward, '26  
1105 Park View Avenue, Pasadena
- Watkins, Mrs. Warren Cash, '27  
4043 West Eighth Street
- Watson, Mrs. Frank A., '22  
3835 West Eighth Street
- Watson, Mrs. George Cookman, '12  
614 North June Street
- \*Watson, Mrs. Halford A., '26  
603 North Rexford Drive,  
Beverly Hills
- \*Watson, Mrs. James J., '14  
414 South Rossmore Avenue
- Watson, Mrs. W. P., '10  
2014 La Salle Avenue
- Weaver, Mrs. Chalmer H., '26  
201 North Catalina Street
- Weaver, Mrs. Charles Garfield, '08  
2218 Montrose Avenue, Montrose
- Weaver, Mrs. Katherine R., '26  
637½ South Serrano Avenue
- Webb, Mrs. Catherine Coughran, '20  
1420 Laurel Avenue
- Webb, Mrs. Dorothy Haldeman, '29  
8418 West Fourth Street
- Webb, Mrs. Sidney Baker, '04  
630 North Gramercy Place
- \*Webb, Mrs. William B., '17  
The Rampart
- Webber, Mrs. Charles H., '23  
729 South Normandie Avenue
- Webber, Miss Charlotte, '27  
105 South St. Andrews Place
- Weber, Miss Mary K., '97  
930 South Union Avenue
- Webster, Mrs. Ernest L., '27  
5139 Maplewood Avenue
- Webster, Mrs. Eugene C., '19  
709 South Catalina Street
- Webster, Mrs. N. R., '20  
1835 Virginia Road
- Weddendorf, Mrs. Lucile Bender, '11  
1179 West Twenty-ninth Street
- Welbourn, Mrs. O. C., '22  
965 South Western Avenue
- Weller, Mrs. Frank A., '26  
The Country Club Manor
- \*Weller, Mrs. William M., '15  
702 South Mariposa Avenue
- Wellman, Mrs. Ernest Pratt, '09  
834 Hauser Boulevard
- Wells, Mrs. Frank P., '25  
982 South Gramercy Place
- Welsh, Mrs. Marion, '05  
748 Garland Avenue
- Wencl, Mrs. Joseph, '26  
1437 Crenshaw Boulevard
- Wendt, Mrs. Alvin William, '16  
2325 North Catalina Street

[The EBELL of Los Angeles]

- Wessels, Mrs. Walter, '27  
260 South Gramercy Place
- West, Mrs. Edgar Macon, '27  
174½ North Sycamore Avenue
- West, Mrs. George W., '15  
714 South Kingsley Drive
- West, Mrs. John Alden, '09  
1436 San Vicente Boulevard,  
Santa Monica
- West, Mrs. Lena, '26  
807 Shenandoah Street
- Westbrook, Mrs. Harry L., '17  
109 North Orange Drive
- Westbrook, Mrs. Walter F., '27  
1114 Magnolia Avenue
- Weston, Mrs. Benjamin Price, '27  
546 Rimpau Boulevard
- \* Weston, Mrs. Orin S., '19  
2225 Seventh Avenue
- Wetherby, Mrs. Oscar Harold, '28  
1420 Gladys Avenue, San Gabriel
- Wetmore, Mrs. John C., '23  
331 No. Chandler Ave., Monterey Pk.
- Weyl, Mrs. Bertin A., '24  
700 South Kingsley Drive
- Wheat, Mrs. Frank Brown, '10  
846 Keniston Avenue
- Wheat, Miss Mary Elizabeth, '29  
846 Keniston Avenue
- Wheatley, Mrs. Irving N., '20  
251 South Arden Boulevard
- \* Wheeler, Miss Amy, '14  
520 North Las Palmas Avenue
- Wheeler, Mrs. Henry Orson, '17  
2020 Edgemont Street
- Wheelock, Mrs. E. U., '21  
6546 Bella Vista Way
- Whelan, Mrs. Weldon D., Jr., '13  
1022 South Oxford Avenue
- \* Wherry, Mrs. William R., '08  
314 Rimpau Boulevard
- Whipple, Mrs. Frank L., '26  
1241 South Harcourt Avenue
- White, Mrs. Ernest Milton, '27  
359 North Van Ness Avenue
- White, Mrs. J. W. Fletcher, '26  
467 West Rustic Road, Santa Monica
- White, Mrs. Leon A., '26  
4025 Halldale Avenue
- White, Mrs. William E., '20  
6331 Drexel Street
- Whitesell, Miss Frances R., '13  
2641 Raymond Avenue
- Whitesell, Mrs. W. H., '11  
2641 Raymond Avenue
- Whitfield, Mrs. Robert, '26  
743 East Kensington Road
- Whiting, Mrs. Sanford Reynolds,  
'16  
732 South Bronson Avenue
- \* Whitley, Mrs. Herbert Johnstone,  
'04  
6643 Whitley Terrace
- Whitson, Mrs. R. E., '19  
219 South Irving Boulevard
- Whitten, Mrs. J. G., '16  
2834½ Live Oak Street,  
Huntington Park
- Whitten, Mrs. Mary S., '24  
250 South Arden Boulevard
- Whittier, Mrs. Colon F., '13  
324 South St. Andrews Place
- Whittier, Mrs. Henry F., '12  
354 North Highland Avenue
- Wickizer, Mrs. Hite, '02  
New York City, New York
- Wickland, Mrs. C. F., '14  
427 South Hope Street
- Wier, Mrs. Charles, '00  
501 South Manhattan Place
- † Wiggins, Mrs. Sherman W., '94  
R. F. D. 3, Box 139, Whittier
- Wigmore, Mrs. Cyril, '24  
1214 South Gramercy Place
- Wilbraham, Mrs. William, '18  
The Bryson
- Wilbur, Mrs. O. K., '28  
166 South McCadden Place
- Wilcox, Mrs. Fred M., '06  
Box 171, East Pasadena
- Wilcox, Mrs. Jennie B., '21  
218 South New Hampshire Street
- Wilcox, Mrs. L. S., '25  
The Bryson
- Wilcox, Mrs. O. C., '24  
2349 West Twenty-first Street
- Wilde, Mrs. Hugh F., '20  
111 South Mariposa Avenue

[The EBELL of Los Angeles]

- Wilde, Mrs. John Hutchens, '09  
1761 Canyon Drive
- Wiley, Mrs. Joseph D., '27  
3986 Ingraham Street
- Wiley, Mrs. Walter Howard, '03  
Palm Drive, Glendora
- Wilkinson, Mrs. Frank H., '29  
859 South Lucerne Boulevard
- Wilkinson, Mrs. R. H., '16  
853 South Lucerne Boulevard
- Williams, Mrs. Arthur B., '26  
474 North Faring Road,  
Holmby Hills
- Williams, Mrs. G. Edwin, '27  
720 South Bonnie Brae Street
- Williams, Miss Gertrude, '24  
152 South Van Ness Avenue
- Williams, Mrs. Henry Clay, '21
- Williams, Mrs. Henry Clay, '29  
8206 Blackburn Avenue
- \* Williams, Mrs. Irene C., '13  
367 South Manhattan Place
- Williams, Mrs. Isaac D. L., '15  
The Ardmore Court
- Williams, Mrs. Jesse M., '27  
620 South Ardmore Avenue
- Williams, Mrs. LeRoy Carlisle, '27  
128 South Wetherly Drive,  
Beverly Hills
- Williams, Mrs. Merritt M., '29  
103 South Hayworth Avenue
- Williams, Mrs. Ralph Orlo, '24  
4037 Leeward Avenue
- Williams, Mrs. Robert Hugh, '26  
152 South Van Ness Avenue
- Williams, Mrs. William L., '28  
6600 Maryland Drive
- Williamson, Mrs. Robert Bruce, '06  
501 South Hoover Street
- Williard, Mrs. E. H., '24  
511 South Serrano Street
- Willis, Mrs. Edward D., '27  
1218 South Hayworth Avenue
- Willis, Mrs. Henry M., '28  
1211 Third Avenue
- Wilsey, Mrs. J. H., '18  
729 South Citrus Avenue
- Wilson, Mrs. Arthur Russell, '27  
1207 South Hauser Boulevard
- \* Wilson, Mrs. Charles B., '27  
2328 Eleventh Avenue
- Wilson, Mrs. Emmet H., '26  
743 South Kingsley Drive
- Wilson, Mrs. George Baright, '16  
1560 West Twentieth Street
- Wilson, Mrs. George Bennett, '00  
1002 Main Street, Racine, Wisconsin
- Wilson, Mrs. George J., '29  
701 South Gramercy Place
- Wilson, Mrs. Gertrude M., '06  
218 Aldebaran Canal, Venice
- Wilson, Mrs. Howard T., '27  
960 Muirfield Road
- Wilson, Mrs. Jess E., '21  
285 Muirfield Road
- Wilson, Mrs. John Wallace, '20  
The Bryson
- Wilson, Mrs. Nathaniel Elmer, '04  
Victoria Apartments, Pasadena
- Wilson, Mrs. Philip L., '06  
644 Muirfield Road
- Wilson, Mrs. Sara E. H., '18  
1245 South St. Andrews Place
- Wilson, Mrs. Sarah Tracy, '11  
1263 Fifth Avenue
- Wilson, Mrs. William J., '09  
5017 Franklin Avenue
- Winchester, Mrs. Ernest E., '17  
4970 Cromwell Avenue
- Winchester, Miss Guinevere, '26  
4970 Cromwell Avenue
- Winston, Mrs. Lewis A., '22  
615 South Orange Drive
- Winter, Mrs. Ada E., '26  
The Wilshire Place Apartments
- Winter, Mrs. Max, '26  
355 S. Bristol Ave., Brentwood Park
- \*\*\* Winter, Mrs. Thomas G., '30  
1230 North Arroyo Boulevard,  
Pasadena
- Wintermute, Mrs. Robert C., '26  
Ambassador Arms
- Wise, Mrs. J. G., '23  
1221 Fifth Avenue
- Witherbee, Mrs. Harold R., '24  
167 North Citrus Avenue
- \* Witherbee, Mrs. Orville O., '03  
The Bryson
- Withers, Mrs. John F., '23  
250 East Manchester Avenue
- Witwer, Mrs. H. C., '27  
350 North McCadden Place
- Wolfe, Mrs. Hartwig C., '26  
803 Roxbury Drive, Beverly Hills
- \* Wolfenden, Mrs. Charles E., '18  
The Rampart
- Wolfstein, Mrs. Florine Hellman,  
'12  
617 South Lucerne Boulevard



[The EBELL of Los Angeles].

- Wood, Mrs. Charlotte E., '10  
915 Kensington Road
- Wood, Mrs. C. Modini, '06  
1836 Garfield Avenue
- Wood, Mrs. Joseph Church, '22  
1327 South Gramercy Place
- Woodard, Mrs. Dura Marshall, '27  
984 Elden Avenue
- Woodard, Miss Vivian Guynoir, '29  
984 Elden Avenue
- Woodman, Mrs. Albert Vernon, '26  
737 South Westlake Avenue
- \*Woodman, Mrs. Frederic T., '15  
514 Shatto Place
- Woodruff, Mrs. F. E., '22  
434 Muirfield Road
- Woods, Mrs. James Henry, '24  
1638 Crenshaw Boulevard
- Woods, Mrs. Neal, '27  
1030 Cory Drive, Beverly Hills
- Woods, Mrs. W. E., '14  
723 Crescent Drive, Beverly Hills
- Woodward, Mrs. George H., '26  
1621 Victoria Avenue
- Wootten, Mrs. Wm. McDonald, '27  
1073 Rimpau Boulevard
- Worden, Mrs. James Hamlin, '15  
1424 North Crescent Heights Blvd.
- Worsham, Mrs. W. J., '20  
R. F. D. 1, Box 42-A, Covina
- Wreden, Mrs. Carl Jr., '26  
130 North Highland Avenue
- Wreden, Miss Minna, '29  
903 West Twentieth Street
- Wren, Mrs. Walter, '08  
2810 West Seventh Street
- Wright, Mrs. Archie, '29  
1620 Buckingham Road
- Wright, Mrs. Arthur, '26  
2433 South Flower Street
- Wright, Mrs. Clifford A., '27  
815 Muirfield Road
- Wright, Mrs. Edward Loomis, '19  
1616 Buckingham Road
- \*Wright, Mrs. Henry Thomas, '11  
12814 Riverside Avenue, Van Nuys
- Wright, Mrs. H. Victor, '24  
346 West Lomita Avenue, Glendale
- Wright, Mrs. John Brooks, '26  
637½ South Serrano Avenue
- Wright, Mrs. Joseph James, '23  
936 South Mansfield Avenue
- Wright, Miss Martha Wilson, '00  
1810 Ivar Avenue
- \*Wright, Mrs. Richard W., '24  
3917 West Ninth Street
- Wright, Mrs. Thomas B., '25  
551 Beverly Glen Boulevard
- Wright, Mrs. Willodeane West, '29  
807 Shenandoah Avenue
- Wuth, Mrs. William B., '27  
3761 Sunswapt Drive,  
North Hollywood
- Wyatt, Mrs. Alonzo O., '27  
341 South Speedway Drive,  
Beverly Hills

Wyatt, Miss Evelyn R., '29  
341 South Speedway Drive,  
Beverly Hills

[ Y ]

- Yarnell, Mrs. Ellis T., '26  
1200 Esplanade, Redondo
- Yerxa, Mrs. Herbert R., '27  
451 South Serrano Avenue
- Young, Mrs. Ethel P., '13  
P. O. Box 487, Carmel
- Young, Mrs. George G., '22  
16933 Beverly Boulevard,  
Pacific Palisades
- \*Young, Mrs. Milton K., '12  
611 South Kenmore Avenue
- Young, Mrs. P. M., '27  
1846 North Harvard Boulevard
- \*Young, Mrs. R. B., '14  
1001 South Hoover Street
- Young, Mrs. William George, '27  
132 South Hudson Place

[The EBELL of Los Angeles]

[ Z ]

- Zahn, Mrs. Hector N., '23  
501 North Cherokee Avenue
- Zander, Mrs. Martha L., '24  
2525 Raymond Avenue
- Zens, Mrs. Benedict Walter, '12  
356 South St. Andrews Place
- Zeuner, Mrs. A. C. P., '27  
239 North Bristol Avenue,  
Brentwood Heights
- Zimmerman, Mrs. Roy E., '22  
725 South Norton Avenue
- Zimmerman, Mrs. William G., '26  
247 South Mansfield Avenue
- Zombro, Mrs. Sumpter F., '14  
418 South Ardmore Avenue

\*Life Members.

‡Charter Members.

\*\*Honorary Life Members.

\*\*\*Complimentary Members.

### Temporary Membership

Brown, Miss Ruth Axe . . .	Valparaiso, Indiana
Butt, Mrs. Edward M. . . .	San Francisco, California
Davis, Mrs. R. P. M. . . .	Mount Union, Pennsylvania
Harrison, Mrs. W. C. . . .	Painesville, Ohio
Hudson, Mrs. Mary I. . . .	Duluth, Minnesota
Kyger, Mrs. Belle I. . . .	Blackwell, Oklahoma
Latz, Mrs. George . . . .	Fort Wayne, Indiana
Lowrey, Mrs. F. C. . . . .	River Forest, Illinois
MacFarland, Mrs. F. L. . .	Denver, Colorado
Mehaffey, Mrs. George W. .	Brookline, Massachusetts
Smith, Mrs. Frank R. . . .	Fort Wayne, Indiana
Taylor, Mrs. B. H. . . . .	Pittsburgh, Pennsylvania
Tejada, Mrs. J. L. . . . .	Bolivia
Vercoe, Mme. Adele . . . .	London, England
Wallace, Mrs. Mabel . . . .	Winnetka, Illinois
Zimmerman, Mrs. J. Russell	Berkeley, California

### In Memoriam

---

Mrs. H. L. Armstrong  
Mrs. Henry B. Bates  
Mrs. James Wilson Beam  
Mrs. Margaret C. Carpenter  
Mrs. Clara P. Cashatt  
Mrs. H. S. Cheney  
Mrs. C. C. Cobb  
Mrs. Charles Egleston Crary  
Mrs. A. Edward Guertin  
Mrs. William H. Hay  
Mrs. Augustus Hine  
Mrs. Hubert R. Holland  
Mrs. Felix C. Howes  
Mrs. Sumner P. Hunt  
Mrs. Albert Denison Jack  
Mrs. William T. Lewis  
Mrs. L. J. Massie  
Mrs. Albert McCall  
Mrs. Gates C. Oblinger  
Mrs. S. M. Otis  
Mrs. Alice B. Parker  
Mrs. C. O. Rust  
Mrs. Alexander Shives  
Mrs. Harry Sturdy  
Mrs. Schuyler M. Taylor  
Mrs. R. H. Van Denburg  
Mrs. J. A. Van Pelt  
Mrs. Lillie H.E. Voorhees  
Mrs. Kate Slauson Vosburg

---

## Standing Rules

Admission to all meetings shall be by card of current term only.

Regular members may bring three guests to all open Monday afternoon programs by paying fifty cents each.

Junior members shall be privileged to attend one Monday program each month and may bring three guests to such meetings, by paying fifty cents each.

No person eligible to membership shall be admitted as a guest to more than two Monday afternoon meetings in one year.

Auditorium guest tickets are sold by the Guest Ticket Committee at the Lucerne Boulevard and Eighth Street entrances. Regular members will receive ten guest cards for departments; one-half to be issued October first and one-half March first.

Calling cards may be used for guests in the Bible and Public Affairs Departments.

Any member of an out-of-town federated club may, on presentation of credentials, receive a complimentary guest card good for ten days.

Current membership cards will serve as cards of introduction to federated clubs of other cities.

New members notified of their election during February or June shall pay dues from March first and October first, respectively.

Applications for non-resident rates will not be granted after October first for the ensuing year, or after March first for the last half of the year.

Endorsers of temporary membership applicants must state length of time applicants have been in Los Angeles and probable length of stay. All applications must be made in writing each year and the membership must be continuous from the date upon which it is granted.

Canvassing for funds to provide gifts for curators, instructors or officers is definitely against the policy of the Club.

No appeals for financial aid shall be made from the platform or in the club rooms except by permission of the President and Board of Directors; nor shall there be any personal canvass for funds, but a table may be so placed that voluntary contributions may be received.

Curators, committee chairmen and others arranging for called meetings in the club house shall notify the office stating the time and place of meeting.

Ebell seeks information on legislative measures, but does not endorse partisan political measures or persons.

No refreshments are to be served at any time in the Reception Room except to the Reception Committee.

To insure efficient service, reservations should be made for the Thursday night dinners by 5:00 P.M. of the day preceding.

Tables may be reserved for Departments and other groups. It is a rule of the Club that there shall be no tipping.

## General Federation Officers

*President*, Mrs. John F. Sippel, 1734 N Street, N. W., Washington, D. C.  
*First Vice-President*, Mrs. Grace Morrison Poole, 8 White Avenue, Brockton, Massachusetts  
*Second Vice-President*, Mrs. Eugene B. Lawson, 1008 Sunset Drive, Tulsa, Oklahoma  
*Recording Secretary*, Mrs. Henry C. Taylor, Bloomfield, Iowa  
*Treasurer*, Mrs. Edward Hammett, 1209 North Seventh Street, Sheboygan, Wisconsin  
*General Federation Headquarters*, 1734 N Street, N. W., Washington, D. C.

## Notices

Office open daily from 8:30 A.M. to 5 P.M.; Saturday, 8:30 A.M. to 12:00 M.

Official Club pins may be purchased at the office.

Departments are open to all members of Ebell.

The Bulletin Board will note any change in date of meetings.

The Charter Day reception will be held on the last Monday in October.

## Office

743 South Lucerne Boulevard  
 Telephone ORegon 4104

*Financial Secretary*, Miss Grace L. Van Tilburgh

*Assistant Financial Secretary and Bookkeeper*, Miss Enga M. Talbott

## INDEX

ADVISORY COMMITTEE OF PAST PRESIDENTS.....	10
APPOINTIVE COMMITTEES:	
Club Survey .....	11
Credentials .....	11
Guest Tickets—Auditorium .....	12
Hospitality .....	12
Courtesy .....	13
Special Hospitality .....	13
Thursday Night Dinners .....	14
House .....	15
Adjustments and Repairs .....	15
Decorations .....	15
Furnishings .....	15
Luncheon Hostesses .....	16
Private Parties .....	17
Teas .....	17
Tickets .....	18
Information and Guides .....	18
Library .....	19
Magazine and Year Book .....	19
Membership .....	19
Practical Relief .....	22
Press and Publicity .....	19
Programs .....	20
Decorations, Mondays .....	20
Ushers .....	20
Salon of Art .....	21
Scholarships .....	21
Social Welfare Activities .....	21
Solarium Teas .....	25
Transportation .....	23
Ways and Means .....	24
ARTICLES OF INCORPORATION.....	125
BOARD OF DIRECTORS, SUB-COMMITTEES OF.....	9
BY-LAWS .....	127
DEPARTMENTS OF EBELL:	
Applied Design .....	47
Art and Travel .....	47



## INDEX

Better American Speech .....	48
Bible Literature .....	48
Book Chamber .....	48
Browning .....	49
Drama .....	49
Drama Workshop .....	50
French .....	50
Law .....	50
Lives and Times .....	51
Music .....	51
Parliamentary Law .....	51
Poetry .....	52
Psychology .....	52
Public Affairs .....	52
Shakespeare .....	53
Spanish .....	53
DIRECTORS:	
Past .....	114
Present .....	8
EBELL JUNIORS	
Advisory Committee .....	95
By-Laws .....	102
Committees .....	95
Membership .....	107
Officers .....	95
Report of President .....	98
EBELL'S ROLL OF HONOR .....	111
EXECUTIVE COMMITTEE .....	9
GENERAL FEDERATION OFFICERS .....	198
IN MEMORIAM .....	195
LUNCHEON SPEAKERS .....	75
MEMBERSHIP:	
Charter .....	122
General .....	142
Honorary Life .....	122
Life .....	123
Temporary .....	194
NOMINATING COMMITTEE .....	9
NOTICES .....	198

## INDEX

OFFICE .....	198
OFFICERS:	
Past .....	115
Present .....	8
ORGANIZATIONS IN WHICH EBELL HOLDS MEMBERSHIP .....	
PROGRAMS:	
Department .....	57
Monday .....	45
REPORTS:	
Art Exhibitions Committee .....	67
Benefits Committee .....	43
Corresponding Secretary .....	35
Ebell Rest Cottage Association .....	82
Former Officers Round Table .....	41
Fourth Vice-President .....	34
General Curator .....	54
General Federation Secretary .....	42
Library Committee .....	44
Practical Relief Committee .....	79
President .....	26
Program Committee .....	45
Recording Secretary .....	32
Scholarships Committee .....	72
Treasurer .....	36
REST COTTAGE ASSOCIATION:	
By-Laws .....	92
Committees .....	22
Form of Bequest or Devise for Benefit of Ebell Rest Cottage .....	91
In Memoriam .....	87
Life Membership .....	86
Officers .....	22
Report of Ebell Rest Cottage Association .....	82
Resolutions Establishing Ebell Rest Cottage Association .....	89
Treasurer's Report .....	84
STANDING RULES .....	196

Wetzel Publishing Co., Inc., Los Angeles