

# The Bell of Los Angeles

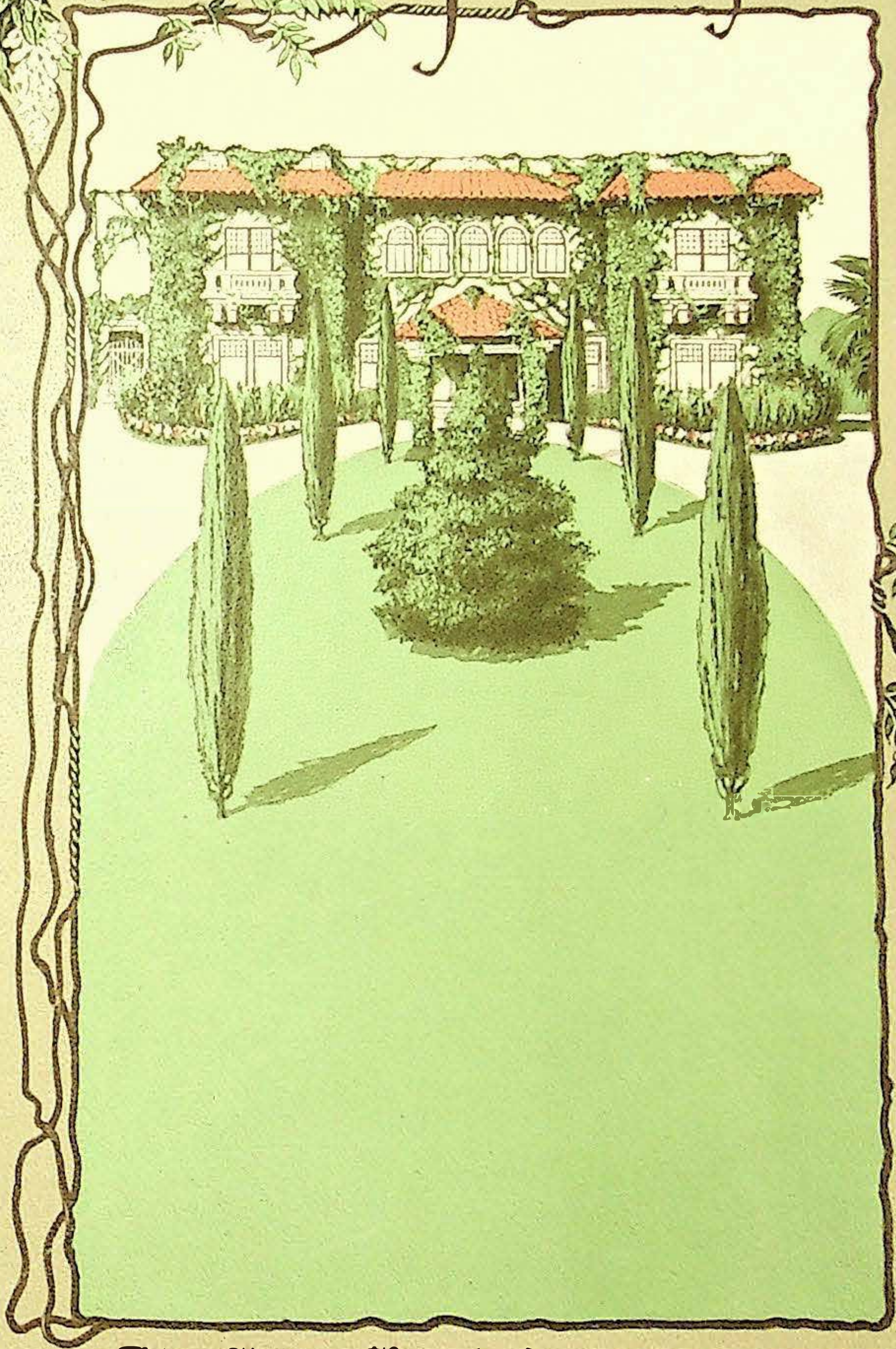

The Year Book for 1912 - 1913

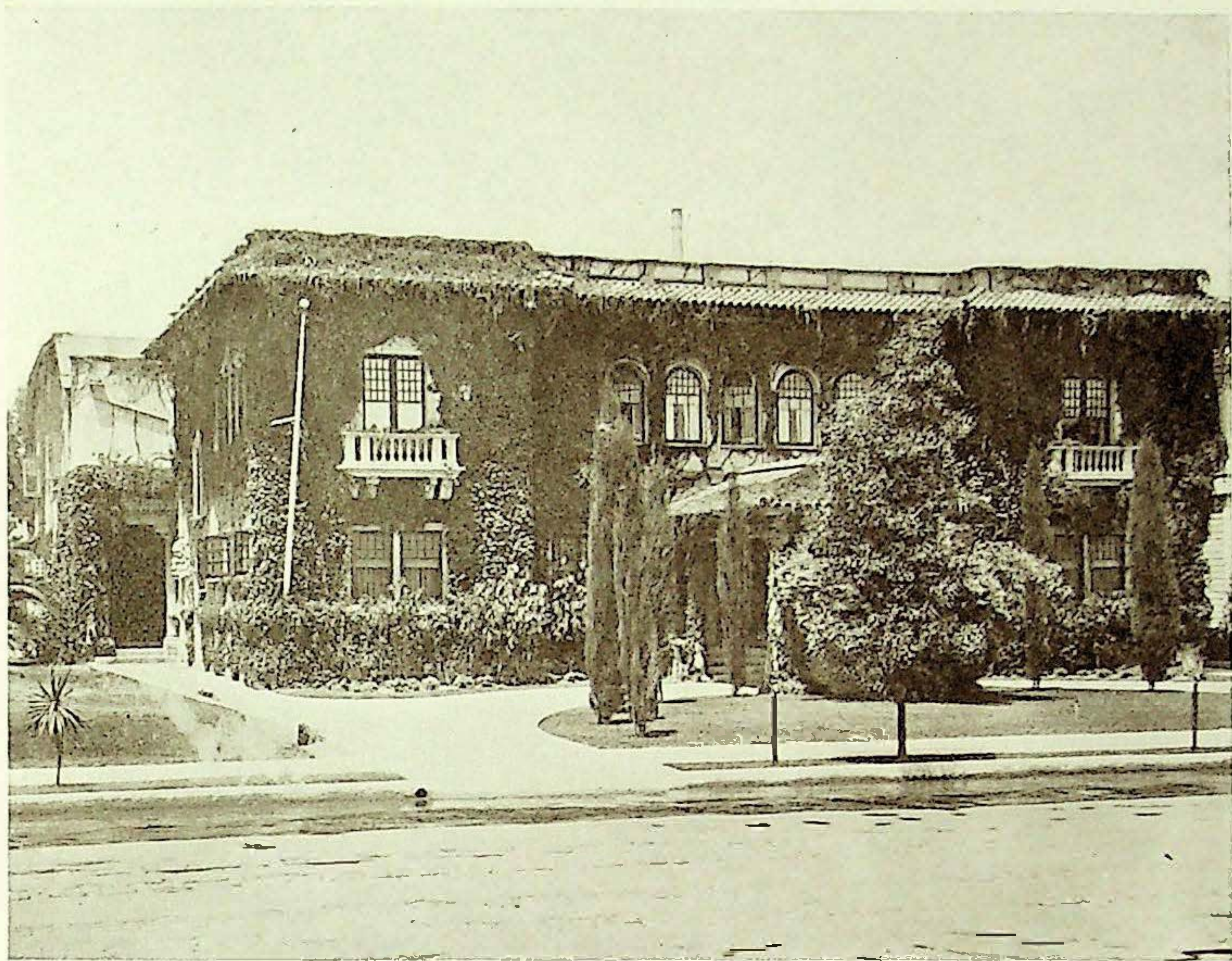



*The* EBELL OF LOS ANGELES



*"Ich Dien"*

# The Ebell of Los Angeles

1719 South Figueroa Street  
Los Angeles



ORGANIZED 1894  
INCORPORATED 1897  
JOINED GENERAL FEDERATION 1897  
CHARTER MEMBER STATE FEDERATION 1900

**The Object** OF THIS CLUB IS  
INDIVIDUAL DEVELOP-  
MENT, A UNITED EFFORT  
TOWARD HARMONY, CHARITY,  
AND THAT BROAD CULTURE  
WHICH COMES THROUGH SER-  
VICE TO OTHERS.

## The Ebell

---

**D**R. ADRIAN EBELL, a distinguished German scholar, realizing woman's limited opportunity for mental development and the necessity of fitting her to cope more effectively with the strenuous and complex forms of modern life, conceived the idea of establishing an international academy with headquarters at Berlin and tributary chapters in all parts of the world, for the object of developing feminine mentality along serious and scientific lines.

The first of the several chapters on the Pacific Coast bearing his name was the Oakland EBELL, organized in 1876. The Los Angeles EBELL, established in 1894, with its central organization and various study departments, was modeled upon the same lines as this admirably planned Mother Club.

*"BUT as the course of life goes on, as its limit comes in sight and we see how short it is, the elective system must come in: Out of the mass of things which we have touched, we must choose these which are ours—the books which we shall read, the men whom we shall know, the power that we shall wield, the pleasure which we shall enjoy, the special point where we shall drop our bit of usefulness into the world's life before we go." — PHILLIPS BROOKS.*

## Contents

OFFICERS . . . . .	8
DIRECTORS . . . . .	9
STANDING COMMITTEES . . . . .	10
APPOINTED COMMITTEES . . . . .	12
DEPARTMENT OF PARLIAMENTARY LAW . . . . .	15
DEPARTMENT OF EXPRESSION . . . . .	15
DEPARTMENT OF SHAKESPEARE . . . . .	16
DEPARTMENT OF MUSIC . . . . .	16
DEPARTMENT OF ART AND TRAVEL . . . . .	17
DEPARTMENT OF BOOKS AND CONVERSATION . . . . .	18
DEPARTMENT OF CIVICS . . . . .	18
DEPARTMENT OF DRAMA . . . . .	19
DEPARTMENT OF SOCIAL SCIENCE . . . . .	19
FORWARD WORK COUNCIL . . . . .	20
PRESIDENT'S REPORT . . . . .	22
ANNUAL REPORT OF RECORDING SECRETARY . . . . .	25
ANNUAL REPORT OF GENERAL CURATOR . . . . .	29
ANNUAL REPORT OF THE TREASURER . . . . .	34
DETAIL OF GIFTS AND PHILANTHROPIES . . . . .	36
PAST PRESIDENTS . . . . .	37
MEMBERSHIP . . . . .	38
IN MEMORIAM . . . . .	61
ARTICLES OF INCORPORATION . . . . .	62
BY-LAWS . . . . .	64
NOTICES . . . . .	75
REGULATIONS CONCERNING GUESTS . . . . .	75

## Officers

1912-1913

MRS. WILLIAM L. JONES, *President*  
2096 Harvard Boulevard

MRS. E. W. MARTINDALE, *First Vice-President*  
636 Lucas Avenue

MRS. GEORGE ALEXANDER BROCK, *Second Vice-President*  
919 Kensington Road

MRS. JAMES TABOR FITZGERALD, *Third Vice-President*  
2445 Western Avenue

MISS MATTIE H. WILSON, *Recording Secretary*  
1324 West Fifth Street

MRS. WILLIAM READ, *Corresponding Secretary*  
999 Gramercy Drive

MISS CHARLOTTE M. ROCKWELL, *Treasurer*  
The Buckingham

MRS. THOMAS B. STOWELL, *General Curator*  
832 West Thirty-fifth Place

MISS BESS OSBORN, *Clerk*,  
Telephones: Home, 23893  
Sunset, West 4030

## Directors

1912-1913

MRS. WILLIAM L. JONES  
2096 Harvard Boulevard

1910-1913

MRS. JAMES WARREN HOLDER  
1200 West Thirty-seventh Place

1910-1913

MRS. WILLIAMS J. HOLE  
1907 West Sixth Street

1911-1914

MRS. W. S. BARTLETT  
2400 West Adams Street

1911-1914

MRS. REUBEN SHETTLER  
3100 Wilshire Boulevard

1912-1915

MRS. EDWARD C. BELLOWS  
1422 Gramercy Place

1912-1915

MRS. WILLIAM WARREN ORCUTT  
1328 West Fifth Street

## Standing Committees

### Program

MRS. E. W. MARTINDALE  
MRS. PHILIP GENGEMBRE HUBERT  
MRS. FRANK W. KING  
MRS. RUSSELL J. WATERS

### Membership

MRS. JAMES TABOR FITZGERALD  
MRS. E. W. BRITT  
MRS. EDWIN A. CURTIS  
MRS. THOMAS TROTTER KNIGHT  
MRS. GEORGE P. THRESHER

### Printing

MRS. WILLIAM READ  
MRS. E. W. MARTINDALE  
MISS CHARLOTTE ROCKWELL

### Departments

MRS. THOMAS B. STOWELL  
MRS. WILLIAM D. McCONNELL

### Parliamentarian

MRS. MATTHEW SPARKS ROBERTSON

### Club Registrar

MRS. ROSCOE B. ASHLEY

[The Bell of Los Angeles]

## House Committee

*Chairman* MRS. GEORGE ALEXANDER BROCK  
*Assistant Chairman* MRS. L. C. BLAKESLEE

### Hostesses

Mrs. Junius A. Bowden	Mrs. George B. Ellis
Mrs. Allen D. Butt	Mrs. Charles F. Potter
Mrs. C. C. Cottle	Mrs. William J. Rankin
Mrs. George L. Crenshaw	Mrs. Will H. Smith
Mrs. W. T. Schneider	

### Assistants

Mrs. Allan Aldrich	Mrs. Joseph M. LeRoy
Mrs. Monroe R. Amsden	Mrs. Daniel E. Luther
Mrs. Charles S. Anderson	Mrs. George B. MacAulay
Miss Vera I. Atkinson	Mrs. Morris Lynn McCray
Mrs. J. C. Bannister	Mrs. Oliver Hubert Morgan
Mrs. James Wilson Beam	Mrs. Henry Zenas Osborne, Jr.
Mrs. Wesley Wilbur Beckett	Mrs. Arthur Stevens Phelps
Mrs. Henry M. Binford	Mrs. Wilson Francis Pleas
Mrs. Emile Henry Breidenbach	Mrs. George F. Ross
Mrs. Elmer E. Cole	Mrs. Gertrude Ross
Mrs. Jasper E. Crandall	Mrs. Albert Fletcher Russell
Mrs. John C. Cribb	Mrs. E. K. Sibley
Mrs. William S. Cross	Mrs. George S. Smith
Miss Sara Elizabeth Crossman	Mrs. Oscar M. Souden
Mrs. Judson M. Davis	Mrs. C. Q. Stanton
Miss Anna Dopkins	Mrs. John V. Switzer
Mrs. Edward W. Forgy	Mrs. Walter C. Vallikett
Mrs. Lottie A. Garretson	Mrs. Wilbur Norton Wallace
Mrs. Charles S. Guthridge	Mrs. Robert Wankowski
Mrs. Ferguson S. Hardin	Mrs. W. J. Washburn
Mrs. I. L. Hibbard	Mrs. Orville O. Witherbee
Mrs. A. E. Houghtelin	Mrs. Frank Brown Wheat
Mrs. William R. Wherry	

## Appointed Committees

### Social Committee

Chairman . . . . . MRS. EDMUND E. SMITH  
 Assistant Chairman . . . . . MRS. WILL P. BAKER

Mrs. Harrison Albright	Mrs. Margaret A. Mordaunt
Mrs. A. Ammerman	Mrs. John W. Musselman
Mrs. Fred Betts	Mrs. Frank L. Neubauer
Mrs. Reynold Edward Blight	Miss Elizabeth M. Ogden
Miss Isabelle M. Bowers	Miss Katherine S. Parker
Mrs. George Franklin Bugbee	Miss E. H. Parsons
Mrs. David Lewis Burke	Mrs. Edwin Watt Pascoe
Mrs. Walter M. Catlin	Mrs. Harry Purdon
Mrs. Benjamin F. Church	Mrs. Lillian G. Reynoldson
Mrs. Don L. Clampitt	Mrs. Frank Elmer Rich
Mrs. Charles Clark	Mrs. M. M. Ritterband
Mrs. G. Charles Dennis	Mrs. Oscar Willson Roberts
Mrs. George H. Doane	Mrs. William Nelson Sarver
Miss Ada A. Dryden	Mrs. Dell Arthur Schweitzer
Miss Grace B. Evans	Mrs. Charles K. Sherburne
Mrs. Russell B. Hallett	Mrs. Clifford A. Smalley
Mrs. Charles L. Hanson	Mrs. Owen Rogers Stafford
Mrs. Nellie Hibler	Mrs. Frank Howell Stanbery
Mrs. James H. Hill	Mrs. Erastus James Stanton
Mrs. Marshall E. Hillis	Mrs. Frank L. Stiff
Mrs. Elizabeth S. Hutchins	Mrs. W. H. Sutch
Mrs. James W. Johnson	Mrs. John Stearns Thayer
Mrs. A. M. Kennedy	Mrs. George H. Thompson
Mrs. J. A. LeDoux	Mrs. Henry Van Bergen
Mrs. Henry Levinson	Mrs. Rollin J. Van Houten
Mrs. Eleanor Lewis	Mrs. Albert H. Voigt
Mrs. Viola F. Lowry	Miss Mabel K. Waters
Miss Mary Barry McCarthy	Mrs. John Alden West
Mrs. Charles S. McKelvey	Mrs. D. T. G. Wiebers
Mrs. Elizabeth McManus	Mrs. E. B. Wright
Mrs. N. W. Milligan	Mrs. Harry Wright
Miss Martha Wilson Wright	

[The Bell of Los Angeles]

### Courtesy Committee

Chairman . . . . . MRS. ALLISON BARLOW

#### Assistant Chairmen

MRS. GEORGE WARDER BAYLY	MRS. WILLIAM E. McVAY
MRS. WILLIAM I. HOLLINGSWORTH	MRS. GEORGE H. MOSHER
MRS. FRANK D. HUDSON	MRS. LEON FREMONT MOSS
MRS. MALONE JOYCE	MRS. EDGAR LACEY SWAINE
MRS. H. K. WILLIAMSON	

#### Past Presidents

MRS. EDWARD C. BELLOWS	MRS. PHILIP GENGEMBRE HUBERT
MRS. ROBERT J. BURDETTE	MRS. SUMNER P. HUNT
MRS. CHARLES N. FLINT	MRS. FRANK W. KING
MRS. WILLIAMS J. HOLE	MRS. WILLIAM T. LEWIS
MRS. H. W. R. STRONG	

Mrs. Wilcie B. Ames	Mrs. W. W. Homan
Mrs. Chester C. Ashley	Mrs. Frederick Warren Johnson
Mrs. Fred L. Baker	Mrs. O. T. Johnson
Mrs. Milo A. Baker	Mrs. George W. Jordan
Mrs. Charles Herbert Bareford	Mrs. Thomas Trotter Knight
Mrs. Herbert P. Barton	Mrs. George H. Kress
Mrs. B. R. Baumgardt	Mrs. Frank W. Larned
Mrs. William Bayly, Jr.	Mrs. Charles H. Lippincott
Mrs. Charles S. Bradford	Mrs. E. C. Magauran
Mrs. Melvin A. Bresee	Mrs. Joseph L. Merrill
Mrs. William F. Callander	Mrs. J. H. Miles
Mrs. Wilbur Dudley Campbell	Mrs. Jay B. Millard
Mrs. Lewis Clarke Carlisle	Mrs. James Sears Montague
Mrs. A. B. Cass	Mrs. Valentine Peyton
Mrs. Frank Addison Cattern	Mrs. Frank E. Prior
Mrs. F. W. Chase	Mrs. A. W. Rhodes
Mrs. A. L. Danskin	Mrs. Nicholas E. Rice
Mrs. Edward Charles Dieter	Mrs. E. S. Rowley
Mrs. John H. Francis	Mrs. Sarah J. Smith
Mrs. Samuel Wesley Garretson	Mrs. A. L. Stetson
Mrs. Charles S. Gilbert	Mrs. Hampton Lovegrove Story
Mrs. George B. Goldsmith	Mrs. John Wesley Tomblin
Mrs. James B. Grady	Mrs. Clarence L. Varial
Mrs. Chauncey Lawson Higbee	Mrs. Francis Albert Vickery
Mrs. Augustus Hine	Mrs. Herbert Johnstone Whitley

Mrs. Erasmus Wilson



## Credential Committee

Chairman . . . . . MRS. S. M. BROWNE  
Assistant Chairman . . . . . MRS. THOMAS MCCAFFERY

Mrs. Stephen Driver Brooks	Mrs. Seeley Wintersmith Mudd
Mrs. W. H. H. Garver	Mrs. Berdella D. Murphy
Mrs. Samuel J. Keese	Mrs. Wylie J. Rouse
Mrs. William R. Mail	Miss Ellen H. Skinner
Mrs. Daniel A. McMillan	Mrs. C. S. Ward

## Decorating Committee

Chairman . . . . .	MRS. SYLVANUS M. GODDARD
Assistant Chairmen . . . . .	{ MISS GERTRUDE M. CROWE MISS WINIFRED WAITE

Mrs. S. C. Bogart	Mrs. Fred Hooker Jones
Miss Wauneta E. Brown	Mrs. Emil Kirchner
Mrs. William H. Cline	Mrs. Anna Mayo Lane
Mrs. Mary Hutchinson Comings	Miss Lily M. Olshausen
Mrs. William J. Doran	Miss Eula Smith
Mrs. John H. Griffin	Miss Florence Thresher
Miss Ethelwyn Walker	

### Ushers Committee

Chairman . . . . . MRS. FRANK EDWARD HUGHES  
Assistant Chairman . . . . . MRS. LEON THORPE SHETTLER

Miss Ethelyn Ashton	Mrs. Walter Scott Lysle
Miss Leta Atkinson	Miss Myrtle La Touche
Miss Edythe Bowen	Miss Helen Thresher
Mrs. Ralph Louis Byron	Mrs. H. W. Underhill
Mrs. Loren Oldham Crenshaw	Miss Helen Updegraff
Mrs. Francis Pierpont Davis	Miss Janet Wherry
Miss Mary K. Dickinson	Mrs. Joseph C. Wilson

## Departments of Ebull

## Department of Parliamentary Law

First and Third Mondays, 1:15 P. M.

Curator, MRS. MATTHEW S. ROBERTSON  
Assistant Curator, MRS. CHARLES S. MCKELVEY  
Secretary, MISS CORNELIA W. ROBERTS

"Law is the wisdom of all ages.  
May we ne'er by controversies lessen  
Its dignity, or the profession."

The year's work will include careful study of the classification of motions from chart prepared by Curator; common law of parliamentary procedure; special rules; parliamentary language; introduction of business; decorum; questions of inquiry; permanent organization; drafting constitution and by-laws, and their adoption; nominations, methods of voting; elections, delegated conventions; stockholders' meetings; municipal corporations; duties, powers and limitations of Congress and state legislatures.

## Department of Expression

First and Third Tuesdays, 10:00 A. M.

Curator, MRS. ILOT JOHNSON  
Assistant Curator, MRS. JOEL B. GWYNNE  
Secretary, MRS. MARY HUTCHINSON COMINGS  
Critic, MRS. MALONE JOYCE

Analytical study of Emerson's "Conduct of Life" and "Society and Solitude."

"The conscious utterance of thought by speech or action, is art."  
—*Society and Solitude.*

"The revelation of thought takes men out of servitude into freedom."  
—Fate.



[The Ebell of Los Angeles]

### Department of Shakespeare

Second and Fourth Tuesdays, 10:00 A. M.

*Curator*, MRS. WILLIAM HAWTHORNE MAYNE  
*Assistant Curator*, MRS. WILLIAM HENRY ECKLEY  
*Secretary*, MRS. HENRY LEVINSON  
*Instructor*, MRS. EDWARD NORTH

"Literature, philosophy and thought are Shakespearized. His mind is the horizon beyond which at present we do not see."—R. W. Emerson.

#### OUTLINE OF STUDY

Romeo and Juliet. Love versus Hate.

"My life were better ended by their hate,  
Than death prorogued, wanting of thy love!"

Love's Labor's Lost. Love versus Learning.

"Learning is but an adjunct to ourself,  
And where we are our learning likewise is."

The Winter's Tale. Love versus Jealousy.

"By the pattern of mine own thought I cut out  
The purity of his."

### Department of Music

Second and Fourth Wednesdays, 10:00 A. M.

*Curator*, MRS. HARMON RYUS  
*Assistant Curator*, MRS. HAMPTON L. STORY  
*Secretary*, MISS CAROLINE ALCHIN  
*Director*, DR. BRUCE GORDON KINGSLEY

WAGNER'S MASTERPIECE, "PARSIFAL"  
MODERN GRAND OPERA  
SYMPHONY

The works studied in this Department will be so explained and interpreted as to increase the appreciation of the beautiful in music and to assist the hearers in forming a keen, judicious,

[10]

[The Ebell of Los Angeles]

and always sympathetic criticism upon all matters pertaining to musical art.

When dealing with "Parsifal," the sublime significance of the story will be considered as well as the unsurpassed loveliness of the music.

Modern Grand Opera and Symphony will likewise be studied and, whenever possible, it is proposed to select them respectively from the repertoires of visiting operatic organizations and of the Los Angeles Symphony Orchestra.

### Department of Art and Travel

First and Third Wednesdays, 10:00 A. M.

*Curator*, MRS. EDWARD RICHARD POTTER  
*Assistant Curator*, MRS. HARRY M. VOORHEES  
*Secretary*, MISS GRACE E. MONK  
*Instructor*, MISS ANNA BECKLEY

#### \*A TOUR OF GERMANY

Cologne, "the city of the eternal cathedral," and other towns of the Rhine; Frankfurt-on-the-Maine, and her historic past; "Patrician" Augsburg; Munich, "Germany's artistic leader;" Dresden and her monuments; Nuremberg, "the ancient;" Leipsic, "the home of Faust;" Berlin, a great industrial city.

#### BOOKS FOR REFERENCE

Coar, J. F. Studies in German Literature in the Nineteenth Century.

Francke, K. German Ideals of Today.

Gifford, A. H. Germany, Her People and Their Story.

Howard, B. E. The German Empire.

Janssen, J. History of the German People.

McGiffert, A. C. Martin Luther and His Work.

Muther, R. History of Painting.

Scherer, W. History of German Literature.

Singleton, E. Germany as Described by Great Writers.

Steler, Wackenhuisen, and Hacklander. The Rhine from Its Source to the Sea.

\*Special attention will be given to picturesque, romantic, literary and historic points of interest that may be reached from principal cities.

[11]



[The Bell of Los Angeles]

## Department of Books and Conversation

First Thursday, 10:00 A. M.

Curator, MRS. W. S. BARTLETT  
Assistant Curator, MRS. C. S. WARD  
Secretary, MRS. LANIER BARTLETT  
Chairman Hospitality Committee, MRS. WILLIAM S. CROSS

"The proper study of mankind is man."—Pope.

The subject of study for the year will be the Human Side of Literature as illustrated in biographies of notable people.

A brief review of current literature will be given at each meeting, and conversation on the topic of the day will be made a special feature.

The following are some of the books which will be read during the year:

Memories and Impressions of Helena Modjeska.  
The Autobiography of Benjamin Franklin.  
Love and Letters, by F. R. Marvin.  
Mendelssohn Letters.  
Correspondence of John Lothrop Motley.  
Memoirs of a Russian Governor.

## Department of Classics

Third Thursday, 10:00 A. M.

Curator, MRS. JAMES BERT STEARNS  
Assistant Curator, MRS. CHESTER C. ASHLEY  
Secretary, MRS. EDWARD RANKIN BRAINERD

"That is true cultivation which gives us sympathy with every form of human life, and enables us to work most successfully for its advancement."  
—Henry Ward Beecher.

This Department will take up during the coming year subjects pertaining to city and national problems, studying them in a scientific and educational way, endeavoring to keep in the advance guard of work for universal betterment. Expert speakers on specialized work will be secured when possible.

The following are some of the topics proposed: Uniform laws, Industrial betterment, Municipal efficiency, Conservation, National parks, Improved river-bed, Dance halls, City ordinances.

[The Bell of Los Angeles]

## Department of Drama

Second and Fourth Thursdays, 10:00 A. M.

Curator, MRS. ADA HENRY VAN PELT  
Secretary, MISS ELLEN AUGUSTA LAMB  
Instructor, MRS. MILA TUPPER MAYNARD

The work of this Department will follow last year's study of the British Drama with a survey of the French Drama of Today. In order that there may be unity throughout the year's study and thoroughness in one topic, Maeterlinck has been chosen for detailed analysis. This work will occupy a part of each program, the plays being treated in the order written. Aside from these systematic features, programs will be reserved for the most notable dramas published during the year. Under notes from the field, announcements and reports from the local theaters will be given brief but careful attention.

Since the translations of the Maeterlinck dramas are irregular, the following chronological list is given. These, with biographical and critical materials, are available in the Club Library.

Princess Maleine.	The Interior.
The Intruder.	Aglavaine and Selysette.
The Blind.	Monna Vanna.
The Seven Princesses.	Joyzelle.
Pelleas and Melisande.	Sister Beatrice.
Alladine and Palomides.	Ardiane and Barbe Bleue.
The Death of Tintagiles.	The Blue Bird.
Mary Magdalene.	

## Department of Social Science

Curators, MRS. CHARLES N. FLINT, MRS. SUMNER P. HUNT  
Secretary, MRS. GEORGE B. MACAULAY

This Department has been organized for the study and discussion of social and economic problems, especially in their relations to good citizenship.

Notice of meetings and subject of programs will be published in the Monthly Bulletin.

"Come, let us reason together."



## Forward Work Council

MRS. EDWARD C. BELLOWES  
*Allied Arts Center*

MRS. N. E. WILSON  
*Associated Charities*

MRS. J. N. SARVER  
*Audubon Society*

MRS. DANA BARTLETT  
*Bethlehem Institute*

MRS. PHILIP GENGEMBRE HUBERT  
*Censorship Moving Pictures*

MRS. OLIVER C. BRYANT  
*Civic Association of Los Angeles  
State Board Charities and Corrections*

MRS. JOSEPH E. COLEMAN  
*Coleman House Association*

MRS. W. W. ORCUTT  
*Forestry and Parks*

MRS. JAMES BERT STEARNS  
*Consumers' League*

MRS. JOHN H. FRANCIS  
*Education, District Board  
Juvenile Court Work*

MRS. WILLIAM R. MAIL  
*History and Landmarks*

MISS MARY A. VEEDER  
*Housing Committee*

MRS. MARY A. KENNEY  
*Legal Aid Society*

## [The Cbell of Los Angeles]

MRS. MARION WELSH  
*Los Angeles Humane Society for Children*

MRS. GEORGE H. KRESS  
*Los Angeles Society Prevention Tuberculosis  
Red Cross Society of Los Angeles*

MRS. WILLIAM BAURHYTE  
*Maternity Cottage*

MRS. FLORENCE COLLINS PORTER  
*McKinley Home for Boys*

MRS. SUMNER P. HUNT  
*Neighborhood Settlement Work*

MRS. ELIZABETH McMANUS  
*Parent Teacher Clinic*

MISS AUGUSTA LAMB  
*Playground Commission*

MRS. ROBERT P. PROBASCO  
*Probation Work*

DR. HELEN WOODROFFE  
*Pure Milk Commission*

MRS. C. H. BURCHAM  
*Psychopathic Parole Society*

MRS. JAY B. MILLARD  
*State Industrial School, Whittier*

MRS. AUGUSTUS HINE  
*Stimson Lafayette Industrial Association*

MRS. CHARLES N. FLINT  
*Social Hygiene*

MRS. JOSIAH EVANS COWLES  
*Southern California Peace Society*

MRS. WILLITTS J. HOLE  
*Young Woman's Christian Association*

MRS. RUSSELL J. WATERS  
*General Federation Work*



## President's Report

THE YEAR 1911-1912 has witnessed important developments in the financial history of EBELL. At the very beginning of the year, the directors were confronted with the necessity of making some kind of change in the provisions by which we occupied the club house. The lease was about to expire, changes and repairs were imperatively needed, and the Building Association Board were not able to meet even ordinary expenses from the revenue received under the terms of the old lease. Under these circumstances, and in view of the fact that the club already owned over three-fourths of the Building Association stock, it seemed wise to transfer the ownership of the building and ground, and thus consolidate the business management in the hands of one Board.

The change involved the unwinding of considerable legal red tape, but this was successfully accomplished, and on December 28, 1911, in compliance with an order issued by the Superior Court, the deed was executed which made EBELL the owner of her club house.

Even before this time necessary repairs had been undertaken by the new owners, with the consent of the Building Association Board. The worn-out furnace had been replaced by a new one embodying the latest and best ideas in heating and ventilating, and a sanitary drinking fountain was installed in the patio. During the year the front entrance has been changed to obviate the common use of the passageway by automobiles and pedestrians, and several minor changes have been made in other parts

### [The Ebells of Los Angeles]

of the building. Besides paying for these repairs and extensions, we have purchased nearly four thousand dollars' worth of stock, so that by the end of another year the Club may hope to be entirely free from debt.

The administrative work of the Club has gone forward by the aid of the same offices and committees as hitherto, with two exceptions. The Club last year amended the By-laws so as to provide for an auditor, to be selected by the Directors from their own number, and this office has been filled by Mrs. James Warren Holder, whose efficient service has greatly assisted both the Treasurer and the President, besides providing an additional safeguard against errors in the disbursement of Club funds. A Social Committee was added to the list of Appointed Committees, and has proven a most helpful, and, in view of our increased membership, a really necessary addition to our force of workers.

Article XI of our By-laws, relating to elections, was amended during this year, and the first election under the new plan proved its wisdom by the large vote cast. The tendency of all candidates except the highest to withdraw after the nominating ballot, making that the real election, is a sufficient reason for again amending, so as to provide the same safeguards for the nominating ballot as for the final election.

In the literary and civic work of the Club, our aim has been to adhere to the ideals and purposes of the founders, and yet to keep abreast of the thought of the world, and the changing conditions of club activity. Programs have been planned to provide a due proportion of instruction and entertainment; in the one avoiding both vague, speculative philosophy, and dry, technical discussion; in the other seeking that which elevates and refines while furnishing pleasant recreation.



Remembering that ours is essentially a *study club*, we have made no effort to initiate civic reforms or found benevolent institutions, to which we might point with pride as *our* work, but we have attempted by lectures and discussions to promote the growth of civic interest. We believe just this course, by helping the individual woman to a better understanding of public questions, and her relations to social activity, has resulted in benefits to the community quite as valuable as any civic enterprise.

In brief, the officers and directors of EBELL have sought so to direct the Club work as to maintain the position our organization has held from the beginning—a power, working quietly and harmoniously, but effectively, for moral, intellectual and civic advancement. The cordial support and appreciation of our efforts by the members of the Club, and their hearty co-operation in whatever work we have undertaken, have made our labors a pleasure, and brought success when otherwise we must inevitably have failed. So long as this spirit of generous helpfulness and loving loyalty characterizes its membership, so long will the power and influence of EBELL increase.

MRS. EDWARD C. BELLOWS,  
*President.*

## Report of the Recording Secretary

ANOTHER twelve months has come and gone, bringing EBELL again to the judgment seat of thoughtful consideration, with the questions—How much has she grown in numbers, intellectual strength, loyalty to one another and practical service to all?

The past year has brought us one hundred seventy-three new members, forty-two of which were temporary; twenty we have lost by resignation, and twelve the Angel of Death has claimed, leaving a total of twelve hundred eighteen regular members. 1218

By her efficient committees EBELL has been guided through the year. The manifold problems of the House Committee have been most effectively solved by Mrs. Edwin A. Curtis and her faithful corps of workers, and our members and guests have ever been assured of welcome by Mrs. B. N. Pratt and her truly named Courtesy Committee. Our Ushers, always watchful for our comfort, our Decorating Committee serving with the gentle ministry of flowers, our Credential Committee the guardian angels of the doorway, and the new Social Committee keeping in personal touch with our members, have created that atmosphere of warm hospitality which characterizes EBELL. To the time and thought of our Program Committee, led by Mrs. John H. Francis, do we owe our thirty-six excellent Monday programs, including a reception and an Arts and Crafts Exhibit. Thirty-three hundred guests have shared these pleasures with us during the year.



We have run the gamut of music from plantation melodies and songs of the Vaterland, through the clear notes of Mr. Meier's violin and Madam Menasco's cello to Kipling's martial songs and the sacred music of oratorio.

History and Educational Methods have been supplemented by discussion of Social Center Work by Edward J. Ward, Factory Inspection by Helen M. Todd, Sex Hygiene, Home Economics and Associated Charity work. To that realm of ethics, sometimes so vague and theoretical, we have been transported by Mrs. Charlotte Perkins Gilman, who discussed the why and wherefore of things right and wrong, while many of these same problems were made warm and personal in the dramatic reading by Mrs. George Goldsmith of Everywoman.

Although we have visited many lands during the year and have seen through the eyes of David Starr Jordan, a prophet of a world peace; although we have laughed at New England's quaint characters and at those across the sea in Dickensland; have been inspired by dramatist and poet from the Celtic fairy lore of Fiona Macleod to the wonderful interpretation of Shakespeare by Professor Southwick; and though beneath our roof have sounded the voices and laughter of children—ours and our foreign neighbors drawn together by the ever-binding spirit of Christmas, these are but fleeting pleasures and somewhat selfish profit, so my report will touch them but lightly and deal rather with the efforts of EBELL along lines which we hope will be of more enduring value.

The Club as a whole has passed resolutions advocating the construction of a road to the California Redwood Grove, thus giving to the people more ready access to another of God's first temples. We have passed resolutions against the White Slave Traffic of our state and

of our own city, have endorsed resolutions concerning supervision of street improvements by our City Planning Commission.

At the request of the managers of the Household Show in the fall, the furnishings of a bungalow were chosen and arranged by a Committee of EBELL women who produced a result of unusual artistic merit and practical value.

In the fight Los Angeles citizens are making for a pure milk supply, EBELL has been represented by Dr. Helen Woodroffe on the Pure Milk Commission, and our concern for the care of delinquent boys and girls at the Whittier Industrial School was evinced by the appointment of Mrs. Jay B. Millard to the advisory council of that institution.

The civic interest fostered by our Club has manifested itself in two widely varied committees appointed by the Executive Board. The Committee for Stage Censorship and Elevation of the Drama, composed of Mrs. William L. Jones, Mrs. James W. Holder, Mrs. Edgar L. Swaine, Mrs. Merrill Moore Grigg and Mrs. Frank W. King, investigated quite fully the practicability of an efficient stage censorship and the work of the Drama League, while a committee consisting of Mrs. Sumner P. Hunt, Mrs. John H. Francis, Mrs. William Read, Mrs. Jay B. Millard and Mrs. Charles N. Flint appointed to investigate the conditions of girls in factories and stores, reported most convincingly that a large work lay before Los Angeles club women in advocating and working for higher wages for women, cheaper housing facilities, better places of amusement, and more frequent visitings to beach and country.

In the light opera "Jappyland," a benefit given at Temple Auditorium jointly by EBELL and the Board of



the McKinley Boys' Home, EBELL put forth her greatest effort, not only in achieving a great artistic success, but realizing for the Home the sum of \$1603.00, \$750.00 of which went into the endowment fund, and \$853.00 towards a cottage to bear our name.

Through EBELL's Department work and Monday programs she is carrying out her object of individual development, but it is only by giving of her experience, time and thought to those things which make for a better city, and draw together all womankind, that she may write beneath her name, her motto, "I serve."

MRS. JAMES SEARS MONTAGUE,  
*Recording Secretary.*

## Annual Report of the General Curator

**B**ELIEVING that all race advancement must proceed from the individual to society, EBELL has always made much of the department work. In order that the varying tastes and interests of twelve hundred club-members may be met and satisfied, nine departments have been organized. The long lists of names reported by the various Secretaries as members of these departments prove their need and their appreciation.

The French Department claims 44 members; Parliamentary Law, 32; Expression, 59; Shakespeare, 83; Art and Travel, 168; Music, 97; Books and Conversation, 155; Drama, 122; and Civics, 100; making a grand total of 860 names. A goodly showing indeed, but this must not be taken to mean that 860 different women attend the departments, for some names occur more than once, a few are found many times. A careful count reduces the enrollment to 481 actual members, or to 40% of the total membership of EBELL.

Statistics are not always tiresome—not if they satisfy curiosity, and it certainly seems interesting to know that of the 481 department members, 292 are enrolled in one department only; 99 attend two departments; 41, three; 20, four; 18, five. Four names occur in each of six departments; 4, in seven; 2, in eight; and 1, in nine. Twelve were temporary members of EBELL, and 37 were admitted to full membership this year. Five instructors were employed at a total cost of \$630.00, and books were purchased to the amount of \$71.53.



During the department year, 80 papers were prepared and read; 24 readings were given; 47 books and plays, and 38 authors were reviewed. Twenty-two department luncheons furnished variety and afforded relaxation. At each some light literary or musical entertainment added to the social pleasure of the hour.

The Department of French, with Prof. Hector Alliot as Instructor, Miss Marion W. Franklin, Curator, met on twenty-nine Monday mornings to practice French conversation. Some part of the time was given to oral and written composition, with very satisfactory results. Moliere's "Les Précieuses Ridicules" and Pailleron's "Le Monde où l'on s'ennuie" were the books chosen for class reading.

Mrs. Matthew S. Robertson, Curator of the Department of Parliamentary Law, outlined a course for the year which included not only the study of the regular order of procedure, the rank of motions and their relative values with thorough drill and discussion of each, but considered also the organization of societies; the election of officers; the introduction of bills in Congress and in State Legislatures; and every question of parliamentary tactics suggested by the interested and earnest students.

The Department of Expression, Mrs. William L. Jones, Curator, and Mrs. James Warren Holder, assistant, found its time for fourteen Tuesday mornings well taken up with the analytical reading of seven essays in Emerson's "Conduct of Life." This discussion or expression of thought or opinion (they are not always the same) makes for growth, gives self-confidence, allays self-consciousness, and is one of the best features of department work. "Not how much, but how well," is the motto of this department.

The members of the Shakespeare Department, Mrs. Edward North, Instructor, Mrs. William H. Mayne, Curator, while searching the lines of "Othello," "Much Ado About Nothing," and "Cymbeline," for underlying truth-principles, learned something of Shakespeare's philosophy of life; noted the three distinct attitudes toward life represented in these three plays; and perceived that great as Shakespeare had shown the power of evil to be in "Othello," in his more mature "Cymbeline" this baneful influence is completely eclipsed by the greater power of a pure conjugal love.

One hundred sixty-eight ladies in the Department of Art and Travel, Mrs. Edward R. Potter, Curator, made an imaginary "personally conducted" tour of Spain under the guidance of Miss Anna Beckley, who permitted nothing of interest to escape their notice from Gibraltar to Madrid. In fancy they paced dim cathedral aisles, examined museum treasures, or gazed at some of the masterpieces of Murillo and Velasquez. Enough of history, poetry and romance was included to give relief to the description.

Dr. Bruce Gordon Kingsley was Director of the Department of Music, Mrs. Harmon D. Ryus, Curator. At each of the fourteen regular meetings, with a single exception, Dr. Kingsley gave a Wagnerian lecture-recital, the operas interpreted being "Tristan and Isolde," "Tannhäuser," "Lohengrin," and "Die Meistersinger von Nürnberg." The second lecture in February was by request, devoted to "Samson et Delilah" and "Thais." On May twenty-second a special musical program and luncheon completed the year's work.

The wide range of subjects presented in the Books and Conversation Department, Mrs. George Goldsmith,



Curator, illustrates the many-sidedness of our literary interests. The serious, the gay, the mystic, the sublime, the critical and the philosophic, all were represented. From the Education of Women as set forth by John Stuart Mill, Ruskin, Merrick, Phillips, and Pierre de Coulevain to Racial Amalgamation as foreshadowed in Mary Antin's "Promised Land" and Max Nordau's "A Question of Honor," the long way was made bright and joyful, or sad and reflective, by the most sublime poetry in all literature, selected from Proverbs, Psalms, Song of Songs, Ruth, Job, and the words of Jesus; by the famous letters of Stevenson, Emerson, Carlyle, Wagner, and Caroline Fox; or by a discriminating study of the latest writings of Shaw, Hauptmann, Sudermann, and William Sharp. Thursday, April the fourth, was fittingly observed by reviewing the old Miracle and Mystery Plays.

Since its organization, Mrs. Ada Henry Van Pelt has been Curator of the Department of Drama. This year Mrs. Mila Tupper Maynard has been instructor. The attendance has greatly increased and the programs have been furnished entirely by members. Twelve British dramatists and fifteen dramas were reviewed. Twelve readings emphasized the more forceful parts, and five lectures by Mrs. Maynard gave the right perspective. The general discussion of facts concerning the drama was stimulated by "Notes from the Field" and the close connection between Drama and Life was made manifest.

That one hundred names should appear on the roster of the Department of Civics organized just one short year ago, speaks eloquently for its timeliness. The Curator, Mrs. James Bert Stearns, adhered to the announced policy of "knowing before doing," and selected for investigation and consideration topics of vital importance to the commonwealth. Women show their appreciation of their

enlarged social responsibilities by their eagerness to become informed upon such topics as Ideal Economic Conditions; Good Roads; Society's Responsibility for Women in Industry; How the Poor of Our City Are Housed; Immigrant Traffic; Jails and Penitentiaries; and, not least, the Making of a City Beautiful.

This brief resumé of the year's department work may serve to indicate its scope and importance: for women who read and reflect; who learn to think before they act; who use reason, not impulse, as a guide for civic duty, must make safer and saner citizens.

Respectfully submitted.

MRS. WILLIAM READ,  
*General Curator.*



# Annual Report of the Treasurer

July 1, 1911 to July 1, 1912

## Receipts

Cash on hand July 1, 1911	\$ 1,879.41
Admission Fees and Life Memberships	3,437.50
Dues	8,602.00
Rentals	3,143.83
Benefit, McKinley Boys' Home	853.00
Gifts	40.05
Annual Luncheon Tickets	354.00
Miscellaneous (Ebell Pins, Library Fines, Year Books, etcetera)	40.50
Building Association Dividend	20.12
Stock, Building Association	30,150.00
Bills Payable	5,374.33
Accounts Receivable	150.65

## Disbursements

Club House	\$35,500.00
Furnishings and Books	341.90
Household Expenses and Salaries	3,931.47
Programs	1,402.65
Departments	630.00
Printing and Stationery	826.74
Insurance, Taxes and Interest	333.96
Rent	1,200.00
New Furnace and Other Repairs	1,994.35
Annual Luncheon	438.38
Refunds	5.00
Federation Dues and Assessments	720.50
Accounts Payable July 1, 1911	25.31
Subscriptions	26.00
Gifts and Philanthropies	1,544.55
Bills Payable	3,910.00
Cash on Hand	1,214.58
	<hr/>
	\$54,045.39
	\$54,045.39

MRS. F. W. BEAU DE ZART, Treasurer.

# Annual Report of Assets and Liabilities

June 30, 1912

## Assets

Cash	\$ 1,214.58
ACCOUNTS RECEIVABLE	
Unpaid dues	\$774.00
Rents	184.50
Furniture and Furnishings	7,454.98
Books	537.85
Club house	35,500.00
	<hr/>
	\$45,665.91

## Liabilities

Stock of Ebell Building Association unredeemed	\$ 2,864.33
Dues Paid in Advance	44.00
Surplus	42,757.58
	<hr/>
	\$45,665.91



## Detail of Gifts and Philanthropies

McKinley Boys' Home . . . . .	\$ 853.00
Boyle Heights Nursery . . . . .	12.00
Barlow Sanitarium . . . . .	5.00
Bethlehem Institution . . . . .	50.00
Scholarships . . . . .	126.50
Utah Street Cottage . . . . .	5.85
Penny Kitchen . . . . .	50.00
Red Cross Stamps . . . . .	13.00
Christmas Gifts and Party . . . . .	146.20
Seaside Cottage for Children . . . . .	25.00
Legal Aid Society . . . . .	20.00
Maternity Cottage . . . . .	25.00
Magazines for Juvenile Hall . . . . .	5.50
Social Hygiene . . . . .	25.00
Benefit Concert . . . . .	10.00
Rentals for Civic and Charitable Purposes . . . . .	172.50
Such as The Humane Society, The McKinley Home for Boys, History and Landmarks, Children's Hospital and others.	
	<hr/> \$1,544.55



*The Assembly Hall.*



## Detail of Gifts and Philanthropies

McKinley House	\$ 150.00
Boys' Home	25.00
Boys' Home	5.00
Boys' Home	50.00
Boys' Home	120.00
Boys' Home	5.00
Boys' Home	50.00
Boys' Home	12.00
Christmas Gifts and Party	145.00
Boys' Home	25.00
Boys' Home	20.00
Boys' Home	25.00
Boys' Home	5.00
Boys' Home	25.00
Boys' Home	10.00
Rentals for Civic and Charitable Purposes	172.30
Such as The Homeless Society, The McKinley House for Boys, History and Landmarks, Children's Hospital and others.	
	\$1,544.50



The Assembly Hall

### Past Presidents

MRS. H. W. R. STRONG, 1894-1897  
MRS. ROBERT J. BURDETTE, 1897-1898  
MRS. CHARLES N. FLINT, 1898-1900  
MRS. WILLIAM T. LEWIS, 1900-1902  
MRS. SUMNER P. HUNT, 1902-1904  
MRS. FRANK W. KING, 1904-1906  
MRS. PHILIP GENGEMBRE HUBERT, 1906-1908  
MRS. WILLITTS J. HOLE, 1908-1910  
MRS. EDWARD C. BELLOWS, 1910-1912



## Membership of Ebell Club

### Honorary Life Members

MRS. H. W. R. STRONG  
MISS ALICE K. PARSONS  
MISS E. H. PARSONS  
MRS. ROBERT J. BURDETTE  
MADAME CAROLINE M. SEVERANCE

### Charter Members

MRS. W. S. BARTLETT  
MRS. L. W. BLINN  
MRS. ROBERT J. BURDETTE  
MRS. ALEXANDER CAMPBELL  
MRS. WILLIAM J. CHICHESTER  
MRS. JOHN E. COFFIN  
MRS. JOSIAH EVANS COWLES  
MRS. CHARLES W. FISH  
MISS ELIZABETH J. GIBSON  
MRS. C. S. GILBERT  
MRS. MERRILL MOORE GRIGG  
MRS. O. T. JOHNSON  
MRS. CUMMINS B. JONES  
MRS. FRANK W. KING  
MISS AGNES M. KNIGHT  
MRS. THOMAS TROTTER KNIGHT  
MRS. DEAN MASON  
MISS ALICE K. PARSONS  
MISS E. H. PARSONS  
MRS. WILLIAM CHARLES READ  
MRS. H. W. R. STRONG  
MRS. KATE SLAUSON VOSBURG  
MRS. SHERMAN W. WIGGINS  
MISS MATTIE H. WILSON

### Members

Adams, Mrs. Abel A., '05	1237 South Bonnie Brae Street
Adams, Miss Fannie M., '01	2318 West Ninth Street
Adams, Mrs. Harry Walton, '10	946 Menlo Avenue
Adams, Mrs. James H., '97	2407 South Flower Street
Adams, Mrs. James P., '10	2245 Ninth Avenue
Akin, Mrs. John Jay, '04	843 Beacon Street
Albright, Mrs. Harrison, '06	618 Benton Boulevard
Alchin, Miss Carolyn A., '11	910 Grand View Street
Aldrich, Mrs. Allan, '09	The Huntley
Allen, Mrs. Alfred Whitney, '12	3993 Budlong Avenue
Allen, Mrs. Charles W., '97	1012½ Grand View Street
Ames, Mrs. Arthur A. C., '08	P. O. Box 56, San Francisco
Ames, Mrs. Wilcie B., '08	R.F.D. No. 1, Box 30, San Dimas
Ammerman, Mrs. A., '06	620 Berendo Street
Amsden, Mrs. Monroe R., '06	2103 South Union Avenue
Anderson, Mrs. Alfred J. T., '12	503 Harvard Boulevard
Anderson, Mrs. Alice Therese, '04	1624½ Shatto Street
Anderson, Mrs. Charles S., '11	1437 Albany Street
Anderson, Dr. Helen O., '11	432 Bradbury Building
Anderson, Mrs. J. Crampton, '09	The Rampart
Anderson, Mrs. N. O., '11	1324 West Thirty-first Street
Andrews, Mrs. Harry, '12	2110 Bonsallo Avenue
Armstrong, Mrs. Laura M., '01	1708 Fletcher Avenue, So. Pasadena
Arnold, Mrs. L. Ellen, '11	1978 Estrella Avenue
Arnold, Mrs. R. H., '09	903 Valencia Street
Arnot, Mrs. George, '00	525 Harvard Boulevard
Ashley, Mrs. Chester Carlisle, '97	2706 La Salle Avenue
Ashley, Mrs. Roscoe B., '97	685 Prospect Square Crescent, Pasa.
Ashton, Miss Ethelyn, '12	426 Ardmore Avenue
Atkinson, Mrs. John Franklin, '08	1903 Harvard Boulevard
Atkinson, Miss Leta, '11	1903 Harvard Boulevard
Atkinson, Miss Vera L., '11	1903 Harvard Boulevard
Atkinson, Mrs. Walter W., '11	1922 Oxford Avenue
Avery, Mrs. Moses N., '99	621 South Vermont Avenue
Ayres, Mrs. Laura Hayward, '10	2326 Scarff Street
Bacon, Mrs. Edward E., '09	1134 Magnolia Avenue
Baer, Miss Belle, '10	735 West Washington Street
Bailey, Mrs. Charles F., '10	1422 Wilton Place
Bailey, Miss Edith K., '10	1002 S. Burlington Avenue
Bailey, Mrs. Nathan Prescott, '05	Cor. Melrose Ave. and Gower St.
Bainbridge, Mrs. M. E., '06	2111 Park Grove Avenue
Baker, Mrs. Fred L., '11	4671 Pasadena Avenue
Baker, Mrs. Milo A., '09	1346 Westlake Avenue
Baker, Mrs. Will P., '00	1421 West Twenty-fifth Street
Balch, Mrs. S. C., '11	The Owen Apartments
Baldwin, Mrs. M. L., '05	2107 South Union Avenue
Ballard, Mrs. R. H., '08	1821 Westmoreland Boulevard
Banks, Mrs. W. A., '04	834 Prospect Boulevard, Hollywood
Bannister, Mrs. J. C., '06	The Hartmann
Barber, Mrs. E. T., '02	967 Arapahoe Street
Barbrick, Mrs. J. Fraser, '11	2302 West Ninth Street
Bareford, Mrs. Charles Herbert, '06	514 Gramercy Place
Barlow, Mrs. Allison, '04	705 West Thirtieth Street
Barmore, Mrs. David S., '07	1533 Arlington Street

[The Ebell of Los Angeles]

Barmore, Mrs. E. H., '00 . . . 1313 Alvarado Terrace  
 Barnard, Mrs. Frank S., '01 . . . 837 South Union Avenue  
 Barnes, Mrs. Watson Eugene, '06 . . . Hastings, Nebraska  
 Barnes, Mrs. Wilbert Edwin, '10 . . . 827 Green Avenue  
 Barnwell, Mrs. Walter G., '03 . . . 902 West Thirtieth Street  
 Barrere, Mrs. Granville K., '07 . . . 1700 Hobart Boulevard  
 Barry, Mrs. David, '07 . . . 2219 Gramercy Place  
 Bartlett, Mrs. Albert Griffith, '09 . . . Vista del Mar, Hollywood  
 Bartlett, Mrs. Dana W., '06 . . . 510 Vignes Street  
 Bartlett, Mrs. Lanier, '04 . . . 2505 Cimarron Street  
 Bartlett, Mrs. Mary Ernestine, '99 . . . Hermosa Beach  
 Bartlett, Mrs. W. S., '94 . . . 2400 West Adams Street  
 Barton, Mrs. Herbert P., '11 . . . 1013 South Westlake Avenue  
 Batchelder, Mrs. Robert C., '10 . . . 2501 Seventh Avenue  
 Bates, Miss Della F., '10 . . . 1175 West Twenty-ninth Street  
 Baumgardt, Mrs. B. R., '95 . . . 626 West Thirtieth Street  
 Baurhyte, Mrs. William, '03 . . . 1033 Edgeware Road  
 Bayly, Mrs. George Warder, '99 . . . 668 West Twenty-eighth Street  
 Bayly, Mrs. William, '02 . . . 1947 La Salle Avenue  
 Bayly, Mrs. William, Jr., '11 . . . 1947 La Salle Avenue  
 Beam, Mrs. James Wilson, '05 . . . 2294 West Twenty-first Street  
 Beau de Zart, Mrs. Frederick W., '05 . . . 1789 West Adams Street  
 Beck, Mrs. George W., '01 . . . 418½ Park View Avenue  
 Beckett, Mrs. Wesley Wilbur, '10 . . . 2218 Harvard Boulevard  
 Beckwith, Mrs. Hannah, '08 . . . 1532 Wilton Place  
 Beebe, Mrs. Richard G., '01 . . . 500 Cahuenga Boulevard  
 Beeman, Mrs. George Houtz, '08 . . . 1007 South Bonnie Brae Street  
 Beeson, Mrs. Edgar W., '10 . . . 727 South Coronado Street  
 Behrendt, Mrs. Samuel M., '03 . . . 1709 South Flower Street  
 Belden, Mrs. S. W., '12 . . . 604 Oxford Avenue  
 Bellows, Mrs. Edward C., '06 . . . 1422 Gramercy Place  
 Bennett, Miss Edna Alice, '11 . . . 2626 South Figueroa Street  
 Benton, Miss Edith M., '07 . . . 801 Kensington Road  
 Benz, Mrs. William, '05 . . . 1011 South Bonnie Brae Street  
 Bernays, Mrs. P. H., '12 . . . 1656 West Twenty-fifth Street  
 Betts, Mrs. Fred, '06 . . . 1401 St. Andrews Place  
 Betts, Mrs. Le Grande, '10 . . . Granada Hotel, San Francisco  
 Binford, Mrs. Henry M., '05 . . . 1819 Van Ness Avenue  
 Birkel, Mrs. George J., '10 . . . 2306 South Figueroa Street  
 Bishop, Mrs. Thomas Willett, '09 . . . Pasadena Sanitarium, S. Pasadena  
 Black, Mrs. A. W., '10 . . . 4128 Wilshire Boulevard  
 Blakeslee, Mrs. L. C., '04 . . . 935 Grattan Street  
 Bletso, Mrs. A. J., '09 . . . 2186 Cambridge Street  
 Blight, Mrs. Reynold Edward, '08 . . . 1615 Van Ness Avenue  
 Blinn, Mrs. L. W., '94 . . . 2920 South Flower Street  
 Bluett, Miss Alice M., '02 . . . 729 South Union Avenue  
 Blumenthal, Mrs. Ray H., '11 . . . 768 New Hampshire Street  
 Bochner, Mrs. M. H., '06 . . . 1045 South Hope Street  
 Bogart, Mrs. S. C., '97 . . . 1320 Westlake Avenue  
 Boothe, Mrs. Charles Beach, '99 . . . 1515 Garfield Avenue, So. Pasadena  
 Bosbyshell, Miss Clara, '10 . . . 1801 Electric Avenue, So. Pasadena  
 Bosley, Mrs. William Henry, '03 . . . 833 Manhattan Place  
 Bossert, Mrs. Thomas Jefferson, '09 . . . 1125 Forest Avenue, Hollywood  
 Bostwick, Mrs. M. A., '02 . . . 422 West Adams Street  
 Boswell, Mrs. Frank M., '11 . . . 669 South Bonnie Brae Street  
 Botsford, Mrs. W. F., '06 . . . 1213 Orange Street  
 Bouelle, Mrs. Frank August, '00 . . . 2367 West Twenty-second Street  
 Bowden, Mrs. Junius A., '06 . . . 2357 West Twenty-third Street

[The Ebell of Los Angeles]

Bowen, Mrs. Adeline R., '04 . . . Hotel Netherlands  
 Bowen, Miss Edythe, '11 . . . 1433 Calumet Avenue  
 Bowen, Mrs. J. Frank, '12 . . . 4069 South Figueroa Street  
 Bower, Mrs. Euzema C., '02 . . . 1121 South Hope Street  
 Bowers, Miss Isabelle M., '10 . . . 2828 Normandic Avenue  
 Bowles, Mrs. Frank A., '09 . . . 961 Arapahoe Street  
 Boyle, Mrs. James L., '06 . . . 607 Carondelet Street  
 Boynton, Mrs. F. W., '11 . . . 1014 Gramercy Drive  
 Boynton, Mrs. Gracia Maginnis, '06 . . . 200 South Bonnie Brae Street  
 Bradbury, Miss Flora L., '06 . . . 137 North Benton Way  
 Braden, Mrs. Frederick B., '09 . . . 236 North Alta Street  
 Bradford, Mrs. Charles S., '06 . . . 4555 Pasadena Avenue  
 Bradford, Mrs. Margaret, '06 . . . 1017 South Burlington Avenue  
 Bradley, Mrs. A. I., '00 . . . 143 South Avenue Fifty-two  
 Bradley, Mrs. David E., '10 . . . 460 Harvard Boulevard  
 Brain, Mrs. W. C., '12 . . . 615 Commonwealth Avenue  
 Brainerd, Mrs. Edward Rankin, '12 . . . Hotel Alexandria  
 Braly, Mrs. John Hyde, '97 . . . 201 S. Orange Grove Avenue, Pasa.  
 Brauer, Mrs. Adolph Karl, '06 . . . 2129 West Twenty-first Street  
 Brearley, Mrs. Samuel Rezean, '06 . . . 1135 Elden Avenue  
 Breidenbach, Mrs. Emile Henry, '10 . . . 2042 Oxford Avenue  
 Bremer, Miss Lina M. C., '12 . . . 700 West First Street  
 \*Brent, Mrs. Edwin J., '07 . . . 18 Berkeley Sq., Casa en el Pedregal  
 Bresee, Mrs. Melvin A., '10 . . . 941 South Bonnie Brae Street  
 Bresee, Mrs. Phineas W., '11 . . . 1712 West Adams Street  
 Brett, Mrs. William Lodge, '04 . . . 3318 North Broadway  
 Brewer, Mrs. W. H., '06 . . . 1433 South Union Avenue  
 Bridge, Mrs. Norman, '95 . . . 10 Chester Place  
 Britt, Mrs. Eugene W., '04 . . . 2141 West Adams Street  
 Brock, Mrs. George Alexander, '06 . . . 919 Kensington Road  
 Brooks, Mrs. Frank H., '03 . . . 225 Oxford Boulevard  
 Brooks, Mrs. Stephen Driver, '08 . . . 602 Carondelet Street  
 Brougher, Mrs. J. Whitcomb, '10 . . . 1331 West Fourth Street  
 Brown, Mrs. Andrew, '08 . . . 949 Hoover Street  
 Brown, Mrs. D. R., '06 . . . 1207 Elden Avenue  
 Brown, Mrs. Earle Mason, '12 . . . 1064 West Seventh Street  
 Brown, Mrs. J. C., '06 . . . Winfield and Westlake Avenue  
 Brown, Mrs. Katherine Blaine, '11 . . . Hotel Figueroa  
 Brown, Mrs. Rachel R. R. Gallagher, '11 . . . Hotel Fremont  
 Brown, Mrs. Walter Elbridge, '05 . . . 1242 Elden Avenue  
 Brown, Miss Wauneta E., '12 . . . 663 Westmoreland Avenue  
 Browne, Mrs. S. M., '06 . . . 426 Ardmore Avenue  
 Bruck, Mrs. E. A., '10 . . . Hotel Darby  
 Bryan, Mrs. William H., '04 . . . 700 Stoneman Avenue, Alhambra  
 Bryant, Mrs. Albert James, '09 . . . 2118 Cimarron Street  
 Bryant, Mrs. Oliver Converse, '02 . . . 956 Elden Avenue  
 Bryson, Mrs. Charles W., '12 . . . Hotel Darby  
 \*Bugbee, Mrs. George Franklin, '95 . . . 2915 South Figueroa Street  
 \*Burcham, Mrs. Chas. A., '99 . . . 312 Coulter Building  
 Burdette, Mrs. Robert J., '94 . . . 891 Orange Grove Ave., Pasadena  
 Burgwald, Mrs. Augusta, '04 . . . 2728 West Ninth Street  
 Burke, Mrs. David Lewis, '08 . . . 5836 South Olive Street  
 \*Burke, Mrs. H. D., '03 . . . 853 South Alvarado Street  
 Burlew, Mrs. Fred, '06 . . . 950 Normandic Avenue  
 Burmeister, Mrs. Hattie E., '02 . . . 1257 West Thirty-seventh Place  
 Burnett, Mrs. M. C., '97 . . . 2328 South Hope Street  
 Burnham, Mrs. R. W., '95 . . . Hartmann Apartments  
 Burnham, Mrs. William Henry, '09 . . . Sucasa, Orange, California



[The Cbell of Los Angeles]

Burns, Mrs. James P., '09 . . . 3538 Wilshire Boulevard  
 Burns, Mrs. J. Walter, '09 . . . 2721 Portland Street  
 Burrus, Mrs. Alexander J., '09 . . . 2645 Kenwood Avenue  
 Butt, Mrs. Allen D., '10 . . . 1311 St. Andrews Place  
 Butterworth, Mrs. Edward S., '10 . . . 1022 South Hill Street  
 Butterworth, Mrs. Harry J., '10 . . . 809 Ardmore Avenue  
 Byron, Mrs. Ralph Louis, '08 . . . 920 South Alvarado Street  
  
 Caldwell, Mrs. Frank, '10 . . . 1142 West Twentieth Street  
 Calkins, Mrs. Albert Champlin, '97 . . . R.F.D. No. 2, Box 91, Pasadena  
 Calkins, Mrs. S. Alma, '97 . . . 1017 Hill Street, Ann Arbor, Mich.  
 Callander, Mrs. William F., '10 . . . 1175 West Twenty-ninth Street  
 Campbell, Miss Alma T., '06 . . . Heber, Imperial County, California  
 Campbell, Mrs. Alexander, '94 . . . The Minnewaska  
 Campbell, Mrs. Wilbur Dudley, '00 . . . 810 South Alvarado Street  
 Cardell, Mrs. Harry, '10 . . . 576 Manhattan Place  
 \*Carlisle, Mrs. Lewis Clark, '01 . . . 674 Ardmore Avenue  
 Carmean, Mrs. N. A., '10 . . . Hotel Seville, 723 South Flower St.  
 Carr, Mrs. J. E., '11 . . . 947 Menlo Avenue  
 Carr, Miss Katherine C., '04 . . . 917 South Burlington Avenue  
 Carter, Mrs. George, '06 . . . Palms R.F.D. No. 1, California  
 Carter, Mrs. M. L., '09 . . . 678 Kingsley Drive  
 Carter, Mrs. Randolph, '11 . . . 606 Berendo Street  
 Carvell, Mrs. T. F., '11 . . . 2323 Scarff Street  
 Carver, Mrs. Charles E., '12 . . . 1818 Bushnell Avenue, So. Pasadena  
 Cass, Mrs. A. B., '10 . . . Fair Oaks Av., Oak St. Oneonta Pk  
 Catlin, Mrs. Walter M., '09 . . . 2639 Normandie Avenue  
 Catterm, Mrs. Frank Addison, '08 . . . 415 Oaklawn Avenue, So. Pasadena  
 Chamberlain, Mrs. W. E., '05 . . . 133 Wadsworth Avenue, Ocean Pk.  
 Chandler, Mrs. Belle Fisher, '07 . . . 410 Ardmore Avenue  
 Chandler, Mrs. Edgar Dell, '08 . . . 1912 Cordova Street  
 Chapman, Mrs. Max, '10 . . . 203 North Soto Street  
 Charles, Mrs. Rose E., '06 . . . 1688 Orange Street  
 Chase, Mrs. Charles W., '02 . . . 1919 West Seventh Street  
 Chase, Mrs. F. W., '06 . . . 1710 West Sixth Street  
 Chase, Mrs. Henry Clarence, '05 . . . Oxnard, California  
 Chase, Mrs. H. W., '04 . . . 3000 South Grand Avenue  
 Chase, Mrs. Lucius K., '10 . . . 158 South Oxford Avenue  
 Cheney, Mrs. A. L., '04 . . . 11 Berkeley Square  
 Chichester, Mrs. William J., '94 . . . 2806 Menlo Avenue  
 Chilson, Mrs. H. G., '06 . . . 930 West Jefferson Street  
 Chipron, Mrs. Belle W., '04 . . . 981 Arapahoe Street  
 Choate, Miss Annie, '10 . . . 1652 Hobart Boulevard  
 Christin, Miss Bertha, '12 . . . 1029 Arapahoe Street  
 Church, Mrs. Benjamin F., '00 . . . 860 Lake Street  
 Church, Mrs. Henry A., '09 . . . 1422 St. Andrews Place  
 Church, Mrs. Norman W., '06 . . . 2105 West Adams Street  
 Churchill, Mrs. Owen Humphreys, '00 . . . 2201 South Figueroa Street  
 Clacius, Mrs. C. E., '06 . . . 6420 Repton Street  
 Clampitt, Mrs. Don L., '04 . . . 725 South Berendo Street  
 Clampitt, Mrs. Edwin A., '05 . . . 1626 Rockwood Street  
 Clark, Miss Anna B., '97 . . . 453 East Adams Street  
 Clark, Mrs. Charles, '08 . . . 1961 Lovelace Avenue  
 Clark, Mrs. Eli P., '97 . . . 9 St. James Park  
 Clarke, Miss Eudora, '09 . . . 4314 Prospect Avenue  
 Clawson, Mrs. C. D., '09 . . . 527 South Cummings Street  
 Clement, Mrs. Harvey, '06 . . . 602 East Twelfth Street  
 Cline, Mrs. John Casper, '06 . . . 958 South Bonnie Brae Street

[The Cbell of Los Angeles]

Cline, Mrs. William Henry, '06 . . . 678 Wilshire Boulevard  
 Clotfelter, Mrs. U. T., '06 . . . 731 Rampart Street  
 Coakley, Mrs. Timothy W., '10 . . . 2525 Wilshire Boulevard  
 Cobb, Mrs. C. C., '10 . . . 550 Cahuenga Boulevard  
 Cochran, Mrs. H. W., '12 . . . 1942 Hobart Boulevard  
 Coffin, Mrs. John E., '94 . . . Whittier, California  
 Cohn, Mrs. Kaspar, '07 . . . 2601 South Grand Avenue  
 Colborn, Mrs. Blonda Banks, '06 . . . 206 Acacia Street, Eagle Rock  
 Coldwells, Mrs. J. A., '06 . . . 903 South Broadway  
 Cole, Mrs. Elmer E., '03 . . . 680 Rampart Street  
 \*Cole, Mrs. Louis Maurice, '98 . . . 650 Hampshire Street  
 Coleman, Mrs. Edward M., '11 . . . 727 Ardmore Avenue  
 Coleman, Miss Ethel Frances, '12 . . . 727 Ardmore Avenue  
 Coleman, Mrs. Joseph E., '01 . . . 541 Lake Shore Avenue  
 Collins, Mrs. Lew W., '09 . . . 1945 South Burlington Avenue  
 Colson, Mrs. Herbert D., '05 . . . 812 H. W. Hellman Building  
 Colton, Mrs. George Frederick, '06 . . . 5133 Pasadena Avenue  
 Comings, Mrs. Mary Hutchinson, '06 . . . 2008 Edgewood Drive, So. Pasadena  
 Cook, Mrs. Edward J., '06 . . . 1155 Elden Avenue  
 Cool, Mrs. Sarah M., '07 . . . 1037½ West Thirty-first Street  
 Cone, Mrs. Morgan H., '11 . . . 544 West Forty-seventh Street  
 Consigny, Mrs. George J., '09 . . . 732 Rampart Street  
 Copp, Mrs. A. James, '09 . . . 1222 Ingraham Street  
 Corwin, Mrs. William Bassett, '06 . . . Hotel Alvarado  
 Cote, Mrs. G. J., '06 . . . 613 H. W. Hellman Building  
 Cottle, Mrs. C. C., '09 . . . 1422 St. Andrews Place  
 Cotton, Mrs. C. U., '06 . . . 414 Alexandria Avenue  
 Couch, Mrs. Charles A., '09 . . . 2945 Brighton Avenue  
 Couch, Mrs. George Sumner, '06 . . . 2744 Raymond Avenue  
 \*Cowles, Mrs. Josiah Evans, '94 . . . 1101 West Adams Street  
 Craig, Mrs. Gavin W., '10 . . . 185 South Virgil Avenue  
 Crandall, Mrs. Jasper E., '09 . . . 615 Berendo Street  
 Crane, Mrs. William S., '06 . . . Hotel Leighton  
 \*Crar, Mrs. Charles Egleston, '01 . . . 1025 Arapahoe Street  
 Creamer, Mrs. Michael Salathiel, '11 . . . 915 South Vermont Avenue  
 \*Crenshaw, Mrs. George La Fayette, '09 . . . 1419 Wilton Place  
 Crenshaw, Mrs. Loren Oldham, '11 . . . 1517 Wilton Place  
 Cribb, Mrs. John C., '09 . . . 1243 Hoover Street  
 Cronenwett, Mrs. A. E., '03 . . . Monrovia, California  
 Cross, Mrs. William S., '01 . . . 1154 West Twenty-ninth Street  
 Crossman, Miss Sara Elizabeth, '06 . . . 1407 Constance Street  
 Crowe, Miss Gertrude M., '09 . . . 2330 West Twenty-first Street  
 Crumley, Mrs. Edward, '06 . . . 2283 West Twenty-first Street  
 Crane, Mrs. William S., '06 . . . Hotel Leighton  
 \*Crar, Mrs. Charles Egleston, '01 . . . 1025 Arapahoe Street  
 Creamer, Mrs. Michael Salathiel, '11 . . . 915 South Vermont Avenue  
 \*Crenshaw, Mrs. George La Fayette, '09 . . . 1419 Wilton Place  
 Crenshaw, Mrs. Loren Oldham, '11 . . . 1517 Wilton Place  
 Cribb, Mrs. John C., '09 . . . 1243 Hoover Street  
 Cronenwett, Mrs. A. E., '03 . . . Monrovia, California  
 Cross, Mrs. William S., '01 . . . 1154 West Twenty-ninth Street  
 Crossman, Miss Sara Elizabeth, '06 . . . 1407 Constance Street  
 Crowe, Miss Gertrude M., '09 . . . 2330 West Twenty-first Street  
 Crumley, Mrs. Edward, '06 . . . 2283 West Twenty-first Street  
 Currier, Mrs. E. N., '08 . . . 1043 West Thirty-fifth Street  
 \*Curtis, Mrs. Edwin A., '04 . . . 812 Westlake Avenue  
 Curtis, Mrs. Lewis A., '12 . . . 1925 South Burlington Avenue

[The Cbell of Los Angeles]

Daley, Mrs. Fred Hammond, '09 . . . 853 Phelan Building, San Francisco  
 Danforth, Mrs. Alice Spalding, '05 . . . 1981 Park Grove Avenue  
 Danskin, Mrs. A. L., '97 . . . Shoreham Hotel  
 Darling, Mrs. Henry A., '06 . . . 1834 Gramercy Place  
 Davenport, Mrs. Delos T., '05 . . . 948 Beacon Street  
 Davids, Mrs. M. A., '06 . . . 958 Grand View Street  
 Davidson, Mrs. Paul Beck, '11 . . . 1101 Gramercy Drive  
 Davie, Mrs. R. P., '10 . . . 1041 South Bonnie Brae Street  
 Davies, Mrs. E. W., '12 . . . 661 South Burlington Avenue  
 Davis, Mrs. Dwight Warren, '05 . . . 935 South Union Avenue  
 Davis, Mrs. Francis Pierpont, '06 . . . 2201 South Figueroa Street  
 Davis, Mrs. Judson M., '03 . . . 935 West Washington Street  
 Davis, Mrs. Sol., '07 . . . 902 South Burlington Avenue  
 Dawson, Mrs. J. B., '11 . . . 726 Rampart Street  
 De Camp, Mrs. C. E., '06 . . . 919 West Adams Street  
 de Fries, Mrs. Rose, '09 . . . 1145 Elden Avenue  
 de Galler, Mrs. Henri F., '11 . . . 300 North Hobart Boulevard  
 De Mund, Mrs. Charles E., '12 . . . 639 South Grand Avenue  
 Dennis, Mrs. G. Charles, '06 . . . 1247 Arapahoe Street  
 Derby, Miss Julia, '11 . . . 1145 Ingraham Street  
 Derby, Miss Marcia Louise, '11 . . . 1145 Ingraham Street  
 Derby, Mrs. William Spencer, '00 . . . 1145 Ingraham Street  
 de Roulet, Mrs. Marie Louise, '11 . . . 697 Cahuenga Boulevard  
 Detmers, Mrs. Katherine F., '08 . . . 1128 West Eighteenth Street  
 Dickinson, Mrs. Daniel K., '01 . . . 1003 Beacon Street  
 Dickinson, Miss Mary K., '11 . . . 2666 South Vermont Avenue  
 Dickinson, Mrs. William R., '04 . . . 1623 Gramercy Place  
 Dickson, Mrs. C. B., '02 . . . 2212 West Twenty-fourth Street  
 Dieter, Mrs. Edward Charles, '03 . . . 722 Valencia Street  
 Diffenbacher, Miss Lulu D., '09 . . . 1011 South Bonnie Brae Street  
 Dinsmore, Mrs. J. H., '05 . . . Inglewood, California  
 Doane, Mrs. George H., '06 . . . 1183 West Thirty-fifth Street  
 Docker, Mrs. Theodore H., '11 . . . 314 South Olive Street  
 Dodd, Mrs. Miles William, '04 . . . Murrietta, California  
 Doheny, Mrs. Edward Laurance, '08 . . . 8 Chester Place  
 Donato, Madam Joseph Arthur, '99 . . . 117 South Benton Way  
 Donnell, Mrs. J. T., '07 . . . 1311 West Thirty-fifth Place  
 Dopkins, Miss Anna, '07 . . . 818 South Bonnie Brae Street  
 Dopkins, Mrs. Joseph Henry, '07 . . . 818 South Bonnie Brae Street  
 Doran, Miss Addie E., '99 . . . 2207 Toberman Street  
 Doran, Mrs. E. L., '07 . . . 837 South Burlington Avenue  
 Doran, Mrs. Willard James, '04 . . . 1194 West Twenty-seventh Street  
 Doran, Mrs. William J., '11 . . . 547 Harvard Boulevard  
 Dorland, Mrs. Chester P., '09 . . . Monrovia, California  
 Double, Mrs. Edward, '12 . . . 443 South Mariposa Avenue  
 Dow, Mrs. Wilber O., '05 . . . Hemet, California  
 Dromgold, Mrs. Reuben W., '06 . . . 137 North Gates Street  
 Drown, Mrs. Clarence, '12 . . . 624 Virgil Avenue  
 Dryden, Miss Ada A., '02 . . . 1071 West Jefferson Street  
 Dryden, Miss Josephine, '10 . . . 1071 West Jefferson Street  
 Duer, Mrs. Charles E., '12 . . . 957 Beacon Street  
 Duffield, Mrs. William, '12 . . . 1259 St. Andrews Place  
 Dukeman, Mrs. William Hester, '09 . . . 1116 Lake Street  
 Duncan, Mrs. Hugh Welch, '09 . . . 762 Garland Avenue  
 Dunham, Mrs. W. P., '03 . . . Rampart Apartments  
 Dunn, Mrs. Williamson, '97 . . . 551 South Fremont Avenue  
 Dunsmoor, Mrs. Albert I., '10 . . . 922 South Alvarado Street  
 Duque, Miss Evangeline E., '10 . . . 701 New Hampshire Avenue

[The Cbell of Los Angeles]

Duque, Miss M. Josefina, '10 . . . 701 New Hampshire Avenue  
 Duque, Mrs. Thomas L., '10 . . . 701 New Hampshire Avenue  
 Durant, Miss Georgia, '09 . . . 509 West Thirty-third Street  
 Durant, Mrs. C. P., '10 . . . 1909 Harvard Boulevard  
 Durham, Mrs. William T., '06 . . . 212 South Grand Avenue  
 Eastman, Mrs. Charles Seeley, '02 . . . 1625 Orange Street  
 Eaton, Mrs. Aaron J., '06 . . . 2419 South Flower Street  
 Eckley, Mrs. William Henry, '08 . . . 2048 Oxford Avenue  
 Edwards, Mrs. D. K., '02 . . . 235 South Olive Street  
 Edwards, Mrs. E. H., '06 . . . 1416 Courtland Street  
 Edwards, Mrs. Godfrey, '06 . . . Box 186 R.F.D. No. 1, Los Angeles  
 Eggert, Mrs. John, '05 . . . 481 East Avenue Twenty-eight  
 Eisen, Mrs. Theodore A., '06 . . . 2626 South Figueroa Street  
 Eisenmayer, Mrs. Walter G., '05 . . . Mt. Washington, Los Angeles  
 Elder, Mrs. C. A., '12 . . . 1732 West Forty-ninth Street  
 Ellis, Mrs. Charles Flint, '06 . . . 449 St. Andrews Place  
 Ellis, Mrs. George B., '03 . . . 2128 Western Avenue  
 Ellis, Miss Katherine, '12 . . . 2320 Scarff Street  
 Ellis, Dr. Lula T., '98 . . . 1427 South Hope Street  
 Elliott, Miss M. E., '08 . . . 731 Kensington Road  
 Enyeart, Mrs. Le Roy, '06 . . . Huntington Park  
 Ernest, Mrs. Finis P., '03 . . . 2923 Bond St., E. St. Louis, Ill.  
 Eshman, Miss Cora, '05 . . . 1943 South Figueroa Street  
 Evans, Miss Grace B., '08 . . . Huntington Park  
 Everett, Mrs. N. B., '01 . . . 2227 West Ninth Street  
 Everhardy, Mrs. Matthew W., '07 . . . 1401 Alvarado Terrace  
 Ewing, Mrs. Thomas S., '97 . . . Hotel Ingraham  
 Fabrick, Mrs. F. W., '05 . . . 1332 West Fifth Street  
 Farquhar, Mrs. R. H., '11 . . . 308 South Hill Street  
 Farwell, Mrs. Lyman, '03 . . . 2908 South Figueroa Street  
 Fay, Mrs. F. P., '03 . . . 743 Garland Avenue  
 Ferguson, Mrs. John A., '11 . . . Mt. Sterling, Iowa  
 Ferrall, Mrs. John Charters, '06 . . . 900 South Union Avenue  
 Field, Mrs. Helene M., '04 . . . 201 Union Trust Building  
 Finlayson, Mrs. Frank G., '11 . . . 500 Gramercy Place  
 Fish, Mrs. Charles Winthrop, '94 . . . 2120 South Union Avenue  
 Fish, Mrs. Farnum Thayer, '08 . . . 1640 Euclid Avenue, Berkeley, Cal.  
 Fisher, Mrs. Carlton M., '06 . . . 1923 South Union Avenue  
 Fisher, Mrs. Walter Harrison, '10 . . . 3043 Wilshire Boulevard  
 Fitzgerald, Mrs. Fred J., '10 . . . 1029 South Union Avenue  
 Fitzgerald, Mrs. James Tabor, '00 . . . 2445 Western Avenue  
 Fleishman, Mrs. Adolph, '10 . . . 927 Westmoreland Avenue  
 Fleming, Mrs. Clifford B., '99 . . . 1002 Beacon Street  
 Fleming, Mrs. Ernest W., '12 . . . 966 Hoover Street  
 Flint, Mrs. Frank P., '02 . . . 2645 Pasadena Avenue  
 Flint, Mrs. Charles N., '97 . . . 929 Westlake Avenue  
 Florcken, Mrs. Emil F., '04 . . . 1430 West Twenty-fifth Street  
 Foley, Mrs. Thomas F., '12 . . . 534 Heliotrope Drive  
 Fonda, Mrs. E. A., '06 . . . 126 Sierra Bonita, Hollywood  
 Foote, Mrs. J. Merrill, '12 . . . Hotel Darby  
 Force, Mrs. George H., '12 . . . 1311 Crown Hill Avenue  
 Ford, Mrs. Lewis E., '07 . . . 1232 South Alvarado Street  
 Ford, Mrs. William F., '06 . . . 1715 Lenox Avenue  
 Forest, Mrs. Katherine Kimball, '04 . . . 1801 N. Western Ave., Hollywood  
 Forgy, Mrs. Edward W., '97 . . . 441 Ardmore Avenue  
 Forrester, Mrs. Arthur W., '05 . . . 2245 West Eighth Street  
 Forrester, Mrs. Edward Arnold, '06 . . . 1121 Lake Street  
 Forrester, Miss Lena, '02 . . . Hotel Darby



[The Ebull of Los Angeles]

Forve, Mrs. Philip, '04 . . . 427 South Westlake Avenue  
 Foster, Mrs. Lorenzo Wallace, '08 . . . Shorb and Central Avenues  
 Foster, Mrs. Maude D., '06 . . . 2000 South Union Avenue  
 Fowler, Mrs. Francis Lee, '10 . . . 235 West Adams Street  
 Francis, Mrs. John Haywood, '06 . . . 1117 Elden Avenue  
 Franklin, Mrs. J. B., '06 . . . 2311 West Thirtieth Street  
 Franklin, Miss Marion W., '08 . . . 3503 Budlong Avenue  
 Fredericks, Mrs. Charles E., '12 . . . 74 Victoria Park  
 Freeman, Mrs. Edwin W., '08 . . . 3825 West Sixteenth Street  
 Freeman, Mrs. F. F., '11 . . . The Burlington  
 Freeman, Mrs. George Horton, '03 . . . 2706 Brighton Avenue  
 Freeman, Mrs. Henry, '07 . . . 147 N. Winona Blvd., Hollywood  
 \*Frost, Mrs. Chas. H., '02 . . . 410 Frost Building  
 Frost, Mrs. Warren Hubert, '05 . . . St. Paul Apts., 811 S. Union Ave.  
 Fulcher, Miss Ada Bearpark, '08 . . . 814 Golden Avenue  
 Fuller, Mrs. William H., '97 . . . 937 West Thirtieth Street  
 Fuller, Mrs. Zoe Ballard, '12 . . . 1428 South Union Avenue  
 Fullerton, Miss Fannie, '02 . . . 2482 West Fifteenth Street  
  
 Garretson, Mrs. Lottie A., '11 . . . 1925 South Burlington Avenue  
 \*Garretson, Mrs. Samuel Wesley, '96 . . . 128 McCadden Place, Hollywood  
 Gartz, Mrs. A. F., '09 . . . Altadena, California  
 Garver, Mrs. W. H. H., '11 . . . 2711 Raymond Avenue  
 Gates, Mrs. Lee C., '04 . . . 961 Manhattan Place  
 Gavin, Mrs. P. B., '12 . . . 343 Van Ness Avenue Square  
 Gaynor, Dr. Katherine E., '10 . . . 115 West Fifty-second Street  
 Gearhardt, Miss Jessie M., '04 . . . 260 North Breed Street  
 Gehring, Mrs. Gustave P., '00 . . . Melrose Avenue, Colegrove  
 German, Mrs. Edgar, '06 . . . 936 South Burlington Avenue  
 Getz, Mrs. H. A., '05 . . . 2111 La Salle Avenue  
 Geiger, Miss Henrietta, '10 . . . 736 Westlake Avenue  
 Geissler, Mrs. Edward A., '06 . . . 471 Catalina Street  
 \*Gibson, Miss Elizabeth J., '94 . . . 1324 West Fifth Street  
 Giddings, Miss Elsinore M., '10 . . . 2318 West Thirtieth Street  
 Gilbert, Mrs. Charles S., '94 . . . Box 91, R.F.D. No. 2, Pasadena  
 Gilbert, Miss Margaret Bishop, '09 . . . Box 91, R. F. D. No. 2, Pasadena  
 Gilbert, Mrs. W. E., '06 . . . 410 Ross St., Portland, Oregon  
 Gillellan, Mrs. Warren, '09 . . . 2152 West Twenty-first Street  
 Gillette, Mrs. George Grant, '09 . . . 1924 South Figueroa Street  
 Gillon, Mrs. C. E., '03 . . . 607 Berendo Street  
 \*Gird, Mrs. Richard, '05 . . . 648 West Eighteenth Street  
 Glass, Mrs. Clement Studebaker, '06 . . . 1103 Orange Street  
 Glick, Miss Naomi, '07 . . . 2200 Ocean View Avenue  
 Goddard, Mrs. Sylvanus M., '02 . . . 3006 Wilshire Boulevard  
 Godfrey, Mrs. Mary C., '04 . . . 839 Gramercy Place  
 Godfrey, Miss Myrtle C., '06 . . . 839 Gramercy Place  
 Godshall, Mrs. L. D., '11 . . . 2892 Sunset Place  
 Goetz, Miss Margaret, '09 . . . 308 South Reno Street  
 Goldman, Mrs. Sidney C., '06 . . . Hotel Adams, Phoenix, Arizona  
 Goldschmidt, Mrs. Max, '10 . . . 2104 Harvard Boulevard  
 Goldsmith, Mrs. George, '06 . . . 967 Westmoreland Avenue  
 Goodhue, Mrs. James H., '10 . . . 2983 West Eighth Street  
 Gould, Mrs. Louis Agassiz, '01 . . . 2367 Scarff Street  
 Gower, Miss Mary L., '10 . . . 965 Ingraham Place  
 Grace, Mrs. Frank M., '05 . . . Box H, Las Vegas, Nevada  
 Grace, Mrs. M. A., '06 . . . The Bonsallo  
 Grady, Mrs. James B., '03 . . . 938 West Twenty-eighth Street  
 Graham, Mrs. E. R. M., '08 . . . 2810 West Seventh Street

[The Ebull of Los Angeles]

Grant, Mrs. John R., '06 . . . 619 Ardmore Avenue  
 Grant, Mrs. Robert Dyer, '09 . . . 1032 South Alvarado Street  
 Gray, Mrs. Wheaton A., '11 . . . Hotel Darby  
 Gregg, Mrs. Jackson Stewart, '06 . . . 148 South Occidental Boulevard  
 Griffin, Mrs. John Henderson, '11 . . . 1835 West Adams Street  
 Griffith, Mrs. Leigh M., '12 . . . 2937 Hobart Boulevard  
 Grigg, Mrs. Merrill Moore, '94 . . . 1500 South Figueroa Street  
 Grimes, Mrs. George W., '12 . . . 4430 Victoria Park  
 Groshon, Mrs. Thomas C., '11 . . . 1506 Harvard Boulevard  
 Gross, Miss Lena L., '09 . . . 947 Westmoreland Avenue  
 Guasti, Mrs. Secondo, '06 . . . 1124 South Los Angeles Street  
 Guthridge, Mrs. C. F., '10 . . . 2337 Ocean View Avenue  
 Gwynne, Mrs. J. B., '04 . . . 2371 West Twenty-seventh Street  
  
 Hackley, Mrs. George Trowbridge, '08 . . . 2904 Sunset Place  
 Hagadorn, Mrs. J. Lee, '06 . . . 2314 West Twenty-second Street  
 Haines, Mrs. Charles J., '06 . . . 1677 Harvard Boulevard  
 Haldeman, Mrs. H. M., '10 . . . 132 Lemona Avenue, Hollywood  
 Hale, Mrs. James M., '10 . . . 149 Wadsworth Avenue, Ocean Pk.  
 Hale, Mrs. Winfield, '09 . . . 2030 West Twenty-seventh Street  
 Hall, Miss Bertha, '97 . . . 1735 Harvard Boulevard  
 Hall, Mrs. Charles S., '11 . . . 1114 Grand View Street  
 Hall, Mrs. Clarence H., '97 . . . 522 West Thirtieth Street  
 Hall, Miss Ella B., '04 . . . 736 Hartford Street  
 Hallett, Mrs. Altie Hadley, '05 . . . 201 Union Trust Building  
 \*Hallett, Mrs. Russell B., '01 . . . 2827 West Seventh Street  
 Ham, Mrs. K. M., '07 . . . Sierre Madre, California  
 Hamaker, Mrs. William N., '09 . . . 1025 North Figueroa Street  
 \*Hamburger, Miss Evelyn, '97 . . . 2316 South Figueroa Street  
 Hamilton, Miss Isabelle, '04 . . . 855 North Mentor Avenue, Pasa.  
 Hammer, Mrs. Jack, '10 . . . 2327 West Ninth Street  
 Hammond, Mrs. Milton Ephriam, '11 . . . 1181 West Thirty-sixth Street  
 Hammond, Mrs. Tom B., '08 . . . 2307 Romeo Street  
 Hance, Mrs. Charles Hewitt, '12 . . . 2280 West Twenty-third Street  
 Hansen, Mrs. Homer A., '06 . . . 729 South Bonnie Brae Street  
 Hanson, Mrs. Charles L., '03 . . . 2534 Fourth Avenue  
 Hanst, Mrs. Jacob George, '06 . . . 1788 West Twenty-fifth Street  
 Harbert, Mrs. Frank B., '10 . . . 314 South Olive Street  
 Hardin, Mrs. Ferguson S., '09 . . . 2115 Third Avenue  
 Hardison, Mrs. Guy Lyman, '01 . . . Santa Paula, California  
 Harford, Mrs. Frank R., '05 . . . 319 South Reno Street  
 Harlan, Mrs. John, '05 . . . 1518 Wilton Place  
 Harpham, Mrs. G. E., '04 . . . 747 South Burlington Avenue  
 Harriman, Miss Jennie E., '08 . . . Sierra Madre, California  
 Harris, Mrs. J. W., '10 . . . 1237 Hoover Street  
 Harris, Mrs. Lottie Seligman, '05 . . . 845 South Burlington Avenue  
 Hart, Mrs. C. L., '12 . . . 1541 Girard Street  
 Hart, Mrs. Dwight, '09 . . . Hotel Rosslyn  
 Hart, Mrs. George E., '06 . . . Box 330, San Gabriel, California  
 Hartley, Miss Lillie M., '11 . . . 829 South Union Avenue  
 Harvey, Miss Emma I., '10 . . . 1547 West Pico Street  
 Haskell, Mrs. E. C., '05 . . . 819 South Bonnie Brae Street  
 Hatch, Mrs. O. C., '12 . . . 555 Cahuenga Boulevard  
 Hauser, Mrs. Henry, '10 . . . 981 St. Andrews Place  
 Hawkins, Mrs. M. H., '11 . . . 1424 West Twenty-ninth Street  
 Hay, Mrs. Charles, '09 . . . 116 East Twenty-seventh Street  
 Hay, Mrs. L. T., '08 . . . 1517 Western Avenue  
 Haynes, Miss Mary E., '95 . . . 2007 South Figueroa Street

[The Cbell of Los Angeles]

Hayward, Mrs. Henderson, '99 . . . 2501 Wilshire Boulevard  
 Hazeltine, Mrs. H. S., '10 . . . 1011 Park View Street  
 Hellman, Mrs. Adelaide, '08 . . . 1623 South Figueroa Street  
 Hellman, Miss Camilla S., '10 . . . 1623 South Figueroa Street  
 Henderson, Mrs. Henry, '09 . . . 1303 Westlake Avenue  
 Henderson, Mrs. J. A., '97 . . . 2515 South Grand Avenue  
 Henderson, Miss Jennie E., '97 . . . 713 West Tenth Street  
 Hermann, Mrs. Arthur J., '10 . . . 1250 Lake Street  
 Hewitt, Mrs. Leslie R., '01 . . . 1212 South Alvarado Street  
 Heyler, Mrs. Charles J., '12 . . . 1210 West Twenty-eighth Street  
 Hibbard, Mrs. Isaac Lester, '06 . . . 906 Westlake Avenue  
 Hibler, Mrs. Nellie, '04 . . . 3806 Oakwood Avenue  
 Higbee, Mrs. Chauncey Lawson, '06 . . . 3939 Rosewood Avenue  
 Higgins, Mrs. Frank, '02 . . . The Angelus Hotel  
 Higgins, Mrs. H. G., '09 . . . 2422 Western Avenue  
 Hildebrand, Mrs. Della, '11 . . . 1712 Kingsley Drive  
 Hill, Mrs. Alfred Julius, '08 . . . Dorchester Apts., 675 Coronado St.  
 Hill, Mrs. James H., '03 . . . 2652 South Vermont Avenue  
 Hillis, Mrs. Marshall E., '06 . . . 1214 West Sixth Street  
 Hinchcliffe, Mrs. Charles Warren, '05 . . . 1327 Crenshaw Boulevard  
 Hine, Mrs. Augustus, '95 . . . 3300 South Figueroa Street  
 Hinc, Mrs. S. B., '06 . . . 249 West Fifteenth Street  
 Hivley, Mrs. Edwin W., '05 . . . 2126 Hobart Boulevard  
 Hobbs, Miss Eugenia L., '99 . . . 729 West Eighteenth Street  
 Hoffman, Miss Rose, '09 . . . 1133 Lake Street  
 Hogan, Mrs. Garrett Lansing, '06 . . . 840 West Adams Street  
 Holder, Mrs. James Warren, '05 . . . 1200 West Thirty-seventh Place  
 Hole, Mrs. Willits J., '03 . . . 1907 West Sixth Street  
 Holland, Mrs. William Merrill, '06 . . . 751 Lake Street  
 Hollingsworth, Mrs. William Irving, '04 . . . 1103 Lake Street  
 Holst, Mrs. Alvina M., '10 . . . 405 East Twenty-first Street  
 Holterhoff, Mrs. Godfrey, Jr., '06 . . . 1360 West Adams Street  
 Homan, Mrs. W. W., '12 . . . 1901 West Adams Street  
 Houghtelin, Mrs. A. E., '09 . . . 683 Rampart Street  
 Hopkins, Mrs. Frank H., '04 . . . 1242 West Seventh Street  
 Hopkins, Mrs. J. W., '09 . . . The Burlington  
 Horn, Mrs. William E., '12 . . . 2280 West Twenty-fourth Street  
 Howard, Mrs. Edwin G., '97 . . . 670 Ardmore Avenue  
 Howard, Mrs. P. A., '05 . . . 2630 Dalton Avenue  
 Howes, Mrs. Felix C., '95 . . . 2920 South Figueroa Street  
 Howland, Mrs. Charles Taggart, '06 . . . 1902 Harvard Boulevard  
 Howry, Mrs. De Forest, '12 . . . 2177 West Twenty-fourth Street  
 Hubbard, Mrs. Charles L., '09 . . . 1212 Orange Street  
 Hubbell, Mrs. Ella A., '10 . . . 2472 West Eleventh Street  
 Huber, Mrs. Charles, '11 . . . The Rampart  
 Hubert, Mrs. Philip Gengembre, '01 . . . 2144 Hobart Boulevard  
 Huehendorf, Mrs. Mary M., '11 . . . The Astoria  
 Huddel, Mrs. Winfred Frank, '08 . . . 1847 Wilton Place  
 Hudson, Mrs. Frank D., '06 . . . 1910 Hobart Boulevard  
 Hughes, Mrs. Frank Edward, '10 . . . The Fulton Apartments  
 Hughes, Mrs. Frederick S., '03 . . . 322 West Twenty-third Street  
 Hughes, Mrs. H. West, '95 . . . 500 West Twenty-third Street  
 Hueses, Mrs. Thomas, '10 . . . Palms, California  
 Hull, Mrs. LeRoy Rumens, '09 . . . 1326 Gramercy Place  
 Humphrey, Mrs. Clare W., '11 . . . 1330 Gilpin St., Denver, Colorado  
 Humphreys, Miss Jane C., '09 . . . Hotel Chamouny  
 Hunt, Mrs. Sumner P., '95 . . . 2645 Severance Street  
 Hunter, Mrs. J. M., '01 . . . 135 South Broadway

[The Cbell of Los Angeles]

Hunter, Miss Martha Roe, '03 . . . 1125 Magnolia Avenue  
 Hurst, Miss Sarah Shipp, '04 . . . Hotel Chickasaw  
 Hutchins, Mrs. Elizabeth S., '04 . . . 621 Virgil Avenue  
 Hutton, Mrs. Aurelius W., '04 . . . Santa Monica  
 Hutton, Mrs. Frank S., '12 . . . 3816 Oakwood Avenue  
 Hyatt, Mrs. Henry Lamb, '04 . . . 345 West Twenty-seventh Street  
 Iles, Mrs. Harry, '06 . . . 628 Virgil Avenue  
 Irving, Mrs. James, '03 . . . 201 South Grand Avenue  
 Isaacs, Mrs. Marie Zobel, '10 . . . 2202 West Tenth Street  
 Israel, Mrs. S. R., '12 . . . 1609 Shatto Street  
 Ives, Miss Mary A., '10 . . . 2721 Portland Street  
 Jack, Mrs. Albert Denison, '11 . . . 125 Almond Street, Ashland, Oregon  
 Jackins, Mrs. Harry, '06 . . . 267 Andrews Boulevard  
 Jackson, Mrs. B. E., '09 . . . 611 Trust & Savings Building  
 Jacoby, Mrs. Grover I., '07 . . . 685 Westmoreland Avenue  
 James, Mrs. Lillian H., '09 . . . 2703 West Ninth Street  
 James, Mrs. William P., '08 . . . 1922 Monterey Road, So. Pasadena  
 Jamison, Mrs. William H., '04 . . . 2024 Hoover Street  
 Janes, Mrs. Loren L., '10 . . . 756 Carondelet Street  
 Jay, Mrs. F. A., '06 . . . 825 West Eighteenth Street  
 Jenkins, Mrs. George E., '10 . . . 1739 Hobart Boulevard  
 Jenner, Mrs. Charles W., '02 . . . 1019 South Alvarado Street  
 Jepsen, Mrs. Jacob, '10 . . . 991 Arapahoe Street  
 Johnson, Miss Anne H., '11 . . . 2204 West Twenty-fourth Street  
 Johnson, Mrs. A. S., '09 . . . 1420 Lomita Avenue, Glendale  
 Johnson, Mrs. Frederick Warren, '05 . . . 2151 West Twenty-first Street  
 Johnson, Mrs. Iot, '10 . . . 4162 Walton Avenue  
 Johnson, Mrs. James W., '04 . . . 912 Westlake Avenue  
 Johnson, Mrs. Martin E., '04 . . . 4323 North Griffin Avenue  
 Johnson, Mrs. O. T., '94 . . . 1221 Orange Street  
 Johnson, Mrs. P. V. K., '09 . . . 1913 Ocean View Avenue  
 Johnson, Miss Sada, '95 . . . 833 West Twenty-eighth Street  
 Johnson, Mrs. S. Frederic, '06 . . . 1739 Lenox Avenue  
 Johnson, Mrs. Theodore A., '03 . . . 1818 Cimarron Street  
 Johnson, Mrs. William Otis, '09 . . . Hotel Alvarado  
 Jones, Mrs. A. Halden, '12 . . . 1186 West Seventh Street  
 Jones, Mrs. Cummins B., '94 . . . 2101 Gramercy Place  
 Jones, Mrs. C. Colcock, '06 . . . 102 South Occidental Boulevard  
 Jones, Mrs. Fred Hooker, '03 . . . 325 West Adams Street  
 Jones, Mrs. G. Hildreth, '11 . . . 622 South Flower Street  
 Jones, Mrs. Otis, '10 . . . 1115 West Twenty-first Street  
 Jones, Mrs. William L., '04 . . . 2096 Harvard Boulevard  
 Jordan, Mrs. George W., '04 . . . 3012 South Vermont Avenue  
 Joyce, Mrs. Malone, '07 . . . 1329 Arapahoe Street  
 Kahn, Mrs. John, '99 . . . 1017 South Union Avenue  
 Karr, Mrs. Frank, '11 . . . 694 Harvard Boulevard  
 Keasbey, Mrs. William P., '06 . . . Beaumont, California  
 Keese, Mrs. Samuel J., '03 . . . 1509 Shatto Street  
 Kegley, Mrs. Charles H., '11 . . . 619 South Westlake Avenue  
 Keith, Mrs. Frank A., '11 . . . 323 Kingsley Drive  
 Keith, Mrs. Jennie Pierce, '09 . . . Miller St. & Hollywood Boulevard,  
 . . . West Hollywood  
 Keller, Mrs. Edward F., '06 . . . 2331 Seventh Avenue  
 Kelly, Mrs. Frank A., '04 . . . El Reposo, Cucamonga, California



[The Bell of Los Angeles]

Kelsey, Mrs. M. L., '09 . . . . 1416 Harvard Boulevard  
 Kennedy, Mrs. A. M., '09 . . . . 691 Kingsley Drive  
 Kenney, Mrs. Mary A., '06 . . . . 2012 West Washington Street  
 Kesler, Mrs. Claude W., '10 . . . . 2631 Monmouth Avenue  
 Kiggins, Mrs. J. T., '02 . . . . 1039 West Eighteenth Street  
 Kimball, Miss Helen Louise, '03 . . . . 1801 N. Western Ave., Hollywood  
 Kimberly, Mrs. Charles Wallace, '12 . . . . 1326 Harvard Boulevard  
 \*King, Mrs. Frank W., '94 . . . . 903 Westlake Avenue  
 King, Mrs. Joseph M., '04 . . . . 1221 Lake Street  
 Kingman, Mrs. Frederick H., '02 . . . . 508 Hobart Boulevard  
 Kinney, Mrs. William Milton, '11 . . . . 237 East Twenty-seventh Street  
 Kinsey, Mrs. Raphael West, '03 . . . . 715 Irolo Street  
 Kirchner, Mrs. Emil, '09 . . . . 1344 Carroll Avenue  
 Knight, Miss Agnes M., '94 . . . . 176 Mariposa Avenue  
 Knight, Mrs. Stanley Marion, '06 . . . . Gunter Hotel, San Antonio, Texas  
 \*Knight, Mrs. Thomas Trotter, '94 . . . . 176 Mariposa Avenue  
 Knowlton, Mrs. Willis T., '06 . . . . 1632 Van Ness Avenue  
 Koebig, Mrs. Adolf H., '05 . . . . 2118 Hobart Boulevard  
 Kress, Mrs. George H., '04 . . . . Hotel Alvarado  
  
 Lacy, Mrs. Wm., '05 . . . . 3200 Wilshire Boulevard  
 Lamb, Miss Ellen Augusta, '00 . . . . 1929 Ocean View Avenue  
 Lane, Mrs. Anna Mayo, '10 . . . . 1444 West Twenty-eighth Street  
 Lanc, Mrs. Percy A., '10 . . . . 1231 E. Forest Avenue, Hollywood  
 Lang, Mrs. Fred Selwyn, '04 . . . . 640 Bixel Street  
 Langdon, Mrs. F. C., '10 . . . . 941 South Alvarado Street  
 Langdon, Mrs. Frederick S., '07 . . . . 1801 Garfield Place, Hollywood  
 Larned, Mrs. Frank W., '10 . . . . 948 South Alvarado Street  
 Last, Mrs. C. F. A., '04 . . . . 742 South Bonnie Brae Street  
 La Touche, Miss Myrtle, '06 . . . . 2006 South Union Avenue  
 Layton, Mrs. W. Pratte, '06 . . . . 386 Mariposa Avenue  
 Le Doux, Mrs. J. A., '96 . . . . 1430 Constance Street  
 Lee, Mrs. Baker P., '06 . . . . 975 Hoover Street  
 Leland, Mrs. Anita Judy, '04 . . . . 394 Morrison Street, Portland, Ore.  
 LeNoir, Mrs. Elizabeth Jane, '09 . . . . 838 Lake Street  
 Leonard, Mrs. William C., '03 . . . . 611 Carondelet Street  
 Leonardt, Mrs. C., '06 . . . . 2 Chester Place  
 Le Roy, Mrs. Joseph M., '10 . . . . 1768 Sycamore Avenue, Hollywood  
 Levinson, Mrs. Henry, '08 . . . . 886 Bryan Street  
 Lewis, Mrs. Cyrus B., '09 . . . . 2140 West Twentieth Street  
 Lewis, Mrs. Eleanor, '10 . . . . 1120 West Thirty-seventh Street  
 Lewis, Mrs. W. C., '10 . . . . 1411 Oxford Avenue  
 \*Lewis, Mrs. W. T., '99 . . . . 1002 Main Street, Racine, Wisconsin  
 Linnard, Mrs. D. M., '05 . . . . Hotel Maryland, Pasadena  
 Lippincott, Mrs. Charles H., '11 . . . . 231 Crown Avenue, Hollywood  
 Little, Mrs. Theodore, '08 . . . . The Zelda  
 Llewellyn, Mrs. David Edgar, '95 . . . . 1935 South Figueroa Street  
 Loder, Mrs. Arthur E., '10 . . . . San Francisco, California  
 Logan, Mrs. Annie M., '10 . . . . 736 Kingsley Drive  
 Logan, Mrs. George Burket, '06 . . . . 1807 Wilton Place  
 Lohman, Mrs. Louis C., '06 . . . . 148 Morgan Place, Hollywood  
 Long, Mrs. Gertrude Allyn, '10 . . . . 265 Pasadena Avenue, So. Pasadena  
 \*Lothian, Miss Bella D., '09 . . . . 530 South Hill Street  
 Love, Mrs. Albert L., '03 . . . . 1649 Orange Street  
 Lower, Miss Cecilia G., '09 . . . . 1029 South Hope Street  
 Lowry, Mrs. Viola F., '11 . . . . 5110 Pasadena Avenue  
 Loy, Mrs. T. T., '09 . . . . 2308 West Twenty-second Street  
 Luther, Mrs. Daniel E., '10 . . . . 1226 Orange Street

[The Bell of Los Angeles]

Lyman, Mrs. E. D., '06 . . . . 2429 Juliet Street  
 Lyon, Mrs. E. C., '11 . . . . 417 Park View Street  
 Lyon, Mrs. Frederick Saxton, '10 . . . . 1912 Oxford Avenue  
 Lysle, Mrs. Walter Scott, '09 . . . . 1409 St. Andrews Place  
  
 McAfee, Mrs. R. W., '10 . . . . 481 Manhattan Place  
 McAlester, Mrs. John Wightman, '06 . . . . 1029 Elden Avenue  
 McAlister, Mrs. J. W., '05 . . . . 1824 West Sixth Street  
 \*McAulay, Mrs. A. L., '01 . . . . 1206 Ingraham Street  
 MacAulay, Mrs. George B., '98 . . . . 2620 Menlo Avenue  
 McBride, Mrs. Robert Yarnell, '11 . . . . 942 Westlake Avenue  
 McCaffery, Mrs. Thomas, '09 . . . . 1136 Ingraham Street  
 McCall, Mrs. Albert, '07 . . . . 1421 Constance Street  
 McCarty, Mrs. I. A., '12 . . . . 1264 West Adams Street  
 McCarthy, Miss Mary Barry, '10 . . . . 809 Grand View Street  
 McCausland, Mrs. Benj. W., '10 . . . . 500 Kingsley Drive  
 McClure, Mrs. Samuel Victor, '09 . . . . 410 Kingsley Drive  
 McClurg, Mrs. William A., '09 . . . . 947 Westmoreland Avenue  
 McCollum, Mrs. Emma L., '12 . . . . 1117 West Twentieth Street  
 McComb, Mrs. Harry, '10 . . . . 333 South Alvarado Street  
 McConnell, Mrs. William D., '09 . . . . 1639 Gower Street, Hollywood  
 McCormick, Mrs. Robert C., '02 . . . . 1414 East Roy Street, Seattle  
 McCoy, Miss Ethel L., '12 . . . . 1122 West Seventh Street  
 McCray, Mrs. Morris Lynn, '10 . . . . 2025 Ocean View Avenue  
 \*McCulloch, Mrs. J. H., '03 . . . . 747 South Burlington Avenue  
 McCully, Mrs. W. M., '12 . . . . 1138 Grand View Street  
 McFarland, Mrs. Charles H., '97 . . . . 2659 Ellendale Place  
 McFarland, Mrs. Charles P., '10 . . . . 2233 Juliet Street  
 McFarland, Mrs. Dan Larkin, '08 . . . . 2317 Juliet Street  
 Macfarlane, Mrs. Stewart F., '09 . . . . 1515 South Hope Street  
 McGiffert, Mrs. W. S., '11 . . . . 2164 West Twenty-fifth Street  
 McGinn, Miss Edith M., '11 . . . . 2734 Kenwood Avenue  
 McGowan, Mrs. L. H., '11 . . . . 2242 Cherry St., Denver, Colorado  
 McKelvey, Mrs. Charles S., '04 . . . . 507 West Avenue Fifty  
 McManus, Mrs. Elizabeth, '10 . . . . 1354 Carrol Avenue  
 \*McMenomy, Mrs. M. J., '10 . . . . 1136 Ingraham Street  
 McMillan, Mrs. Daniel A., '09 . . . . 2626 Normandie Avenue  
 McNally, Mrs. Andrew, '06 . . . . 1432 South Burlington Avenue  
 McNeely, Mrs. J. T., '11 . . . . 1020 South Westlake Avenue  
 McQuigg, Mrs. Martin W., '09 . . . . 1003 South Westlake Avenue  
 McVay, Mrs. William E., '02 . . . . 1190 West Twenty-ninth Street  
  
 Mabce, Mrs. William Ernest, '11 . . . . 321 Van Ness Avenue  
 Magauran, Mrs. Edward C., '05 . . . . 817 South Alvarado Street  
 Maginnis, Mrs. A. P., '06 . . . . 200 South Bonnie Brae Street  
 Mahar, Mrs. T. F., '11 . . . . Hotel Pepper  
 Maier, Mrs. Simon, '05 . . . . 1137 South Grand Avenue  
 Mail, Mrs. William R., '06 . . . . 1806 Hobart Boulevard  
 Manford, Mrs. Robert, '11 . . . . 173 Loma Drive  
 Manley, Mrs. E. M., '10 . . . . 1224 Highland Avenue  
 Marmon, Miss Emma, '08 . . . . 1782 West Twenty-fourth Street  
 Marquis, Mrs. August, '05 . . . . 2302 West Twenty-fifth Street  
 Marsh, Mrs. A. W., '04 . . . . 435 East Twenty-ninth Street  
 Marsh, Mrs. Robert, '07 . . . . 1119 West Chester Place  
 Marshall, Mrs. W. S., '05 . . . . 2331 Ocean View Avenue  
 Marston, Mrs. Charles S., '10 . . . . 2307 Juliet Street  
 Martin, Miss Florence, '06 . . . . 2721 Portland Street  
 Martin, Mrs. Henry J., '12 . . . . The Ivins Apartments

[The Bell of Los Angeles]

Martindale, Mrs. Ella W., '00 . . . 636 Lucas Avenue  
 Martindale, Mrs. John H., '05 . . . Hotel Darby  
 Mason, Mrs. Dean, '94 . . . 2000 West Adams Street  
 Matheson, Mrs. J. L., '11 . . . 2067 Hobart Boulevard  
 Mathews, Mrs. Arthur Lynn, '09 . . . 533 North Berendo Street  
 Mathuss, Mrs. Z. D., '01 . . . 1129 West Seventh Street  
 Maxson, Mrs. Herbert E., '10 . . . 344 South Alvarado Street  
 Maxwell, Miss Mary W., '11 . . . 666 Coronado Street  
 Maynard, Miss Maud, '09 . . . 419 South Commonwealth Avenue  
 Mayne, Mrs. William Hawthorne, '06 . . . 1674 Roosevelt Avenue  
 Mead, Mrs. William, '97 . . . 737 Rampart Street  
 Meekins, Mrs. David A., '08 . . . 1203 Arapahoe Street  
 Meigs, Mrs. Nellie S., '11 . . . 519 South Flower Street  
 Menasco, Madam Elso von Grofe, '10 . . . Baldwin Park  
 Mencer, Miss Emma Louise, '09 . . . 645 Bixel Street  
 Mendenhall, Miss Mary, '97 . . . 614 East Twenty-ninth Street  
 Menzies, Miss Sara, '05 . . . 742 South Bonnie Brae Street  
 Merrick, Mrs. Della, '11 . . . The Burlington  
 Merriell, Mrs. Harold, '05 . . . 618 Westlake Avenue  
 Merrill, Mrs. Calvin Charles, '09 . . . 2277 West Twenty-third Street  
 Merrill, Mrs. James Archibald, '08 . . . 1044 Lucas Avenue, Long Beach  
 Merrill, Mrs. Joseph L., '00 . . . P. O. Box 642, Sta. C, Los Angeles  
 Metcalf, Mrs. John N., '10 . . . 4402 Barrow Street  
 Meyer, Mrs. Ben R., '10 . . . 2601 South Grand Avenue  
 Miles, Mrs. J. H., '05 . . . 43 Westmoreland Place  
 Millard, Mrs. Jay B., '97 . . . 638 South Alvarado Street  
 Miller, Mrs. George C., '09 . . . 1805 Hobart Boulevard  
 Miller, Mrs. Herbert Lee, '10 . . . 1230 Catalina Street  
 Miller, Mrs. James Theodore, '06 . . . 2198 Cambridge Street  
 Miller, Mrs. Roger Harrison, '11 . . . 1140 South Olive Street  
 Miller, Mrs. Theodore F., '98 . . . 909 Lake Street  
 Miller, Mrs. Ulysses G., '09 . . . 1521 Harvard Boulevard  
 Miller, Mrs. William Taylor, '99 . . . 928 West Twenty-eighth Street  
 Milligan, Mrs. N. W., '09 . . . 2167 West Twentieth Street  
 Mills, Mrs. Alexander, '05 . . . 1222 South Westlake Avenue  
 Milner, Mrs. John, '03 . . . 226 West Adams Street  
 Minor, Miss Edith Ellis, '08 . . . The Bonsallo  
 Mitchell, Miss Edith Austin, '06 . . . 1132 Title Insurance Building  
 Mitchell, Mrs. John S., '04 . . . 401 Alexandria Avenue  
 Monk, Miss Grace E., '10 . . . 1611 South Flower Street  
 Montague, Mrs. James Sears, '08 . . . 1624 Third Avenue  
 Moody, Mrs. Gideon C., '05 . . . 1014 Beacon Street  
 Moore, Miss Florence K., '06 . . . 609 New Hampshire Street  
 Moore, Mrs. Frank E., '02 . . . 833 West Eighteenth Street  
 Moore, Mrs. H. Edwin, '10 . . . c/o Citizens National Bank  
 Moore, Miss Helen E., '09 . . . 321 Loma Drive  
 Moore, Mrs. M. L., '99 . . . 800 South Alvarado Street  
 Moore, Mrs. Ross, '06 . . . 2652 Hoover Street  
 Moore, Mrs. R. M., '09 . . . 3951 Budlong Avenue  
 Moore, Mrs. Robert R., '06 . . . 1157 Twenty-third Street, San Diego  
 Moore, Mrs. Samuel Glover, '06 . . . 121 South Hill Street  
 Moore, Mrs. S. R., '11 . . . Box 911, Tonopah, Nevada  
 Moorhead, Miss Elizabeth, '02 . . . 1019 South Alvarado Street  
 Mordaunt, Mrs. Margaret A., '08 . . . 1810 Roosevelt Avenue  
 Morehouse, Mrs. William A., '10 . . . 754 South Bonnie Brae Street  
 Morgan, Mrs. Franklin Llewellyn, '10 . . . 831 Kingsley Drive  
 Morgan, Mrs. Octavius, '10 . . . 819 Westlake Avenue

[The Bell of Los Angeles]

Morgan, Mrs. Oliver Hubert, '06 . . . 422 South Hoover Street  
 Morgan, Mrs. Oliver P., '10 . . . Hotel Westmoore  
 Morris, Mrs. Lewis Gouverneur, '09 . . . 512 West Adams Street  
 Morrison, Mrs. Caroline L., '00 . . . 252 South Reno Street  
 Morrison, Mrs. Fred W., '09 . . . 2378 West Twenty-third Street  
 Mortenson, Mrs. Albert, '09 . . . 838 Lake Street  
 Mosher, Mrs. George H., '04 . . . 100 South Rampart Boulevard  
 Moss, Mrs. Leon Fremont, '04 . . . 1241 Lake Street  
 Mudd, Mrs. Seeley Wintersmith, '05 . . . 2232 Harvard Boulevard  
 Mundy, Miss Marian C., '10 . . . 244 No. Winona Blvd., Hollywood  
 Munn, Mrs. A. T., '07 . . . 438 South Olive Street  
 Murphy, Mrs. Berdella D., '07 . . . 818 South Bonnie Brae Street  
 Murphy, Mrs. Isaac B., '09 . . . 1327 St. Andrews Place  
 Musselman, Mrs. John William, '10 . . . 1213 Figueroa Street  
 Muzzy, Mrs. Herbert T., '11 . . . 1918 West Sixth Street  
 Neill, Miss May, '05 . . . 1616 Maple Avenue  
 Neiswender, Mrs. Leland W., '08 . . . 254 Kingsley Drive  
 Nelson, Mrs. John William, '08 . . . 2716 La Salle Avenue  
 Neubauer, Mrs. Frank L., '11 . . . 1579 Rockwood Street  
 Newberry, Mrs. Frank John, '05 . . . 938 South Bonnie Brae Street  
 Newberry, Mrs. John R., '99 . . . Hotel Lankershim  
 Newell, Mrs. J. M., '97 . . . 445 East Adams Street  
 Newell, Mrs. Thomas N., '06 . . . 398 Mariposa Avenue  
 Newmark, Miss Edna, '07 . . . 880 West Adams Street  
 Newmark, Miss Frances, '11 . . . 665 South Westlake Avenue  
 Newmark, Mrs. Phineas, '10 . . . 703 Catalina Street  
 Newton, Mrs. A. G., '06 . . . Hotel Hollywood  
 Newton, Miss Mabel, '12 . . . Casa Verdugo P. O., California  
 Nichols, Mrs. Franklin Howard, '06 . . . 977 Menlo Avenue  
 Nichols, Mrs. H. M., '05 . . . 3796 Albatross St., San Diego, Cal.  
 Nicholson, Miss Ruth A., '05 . . . 329 Ardmore Avenue  
 \*Niles, Mrs. Wm., '95 . . . 450 East Washington Street  
 Norton, Mrs. Eugénie A., '97 . . . 2294 West Twentieth Street  
 Norton, Miss Golda, '10 . . . 1429 Courtland Street  
 Norton, Mrs. John H., '02 . . . 834 West Twenty-eighth Street  
 Noyes, Mrs. Charles F., '99 . . . 1811 Toberman Street  
 Odell, Mrs. Earl Roy, '09 . . . 1630 Gramercy Place  
 Off, Mrs. J. W. A., '06 . . . 2302 South Flower Street  
 Ogden, Miss Elizabeth M., '09 . . . 1745 Hobart Boulevard  
 Ogilvie, Mrs. James G., '95 . . . 1933 South Union Avenue  
 Olcovich, Mrs. Emil, '08 . . . 620 South Burlington Avenue  
 \*Oliver, Mrs. J. S., '02 . . . 639 South Grand Avenue  
 Oliver, Mrs. Oswald, '10 . . . 421 West Adams Street  
 Olshausen, Miss Lily M., '08 . . . 1505 St. Andrews Place  
 O'Neil, Mrs. P. H., '11 . . . 1257 Manhattan Place  
 Orcutt, Mrs. William Warren, '02 . . . 1328 West Fifth Street  
 Ormsby, Mrs. Edwin S., '09 . . . 732 Rampart Street  
 Osborn, Mrs. Earl Rivers, '00 . . . 901 West Eighteenth Street  
 Osborn, Mrs. Robert O., '12 . . . 1732 Harvard Boulevard  
 Osborne, Mrs. Elbert B., '12 . . . 1806 Harvard Boulevard  
 Osborne, Mrs. Henry Zenas, Jr., '06 . . . 3006 Leeward Avenue  
 Osgood, Mrs. J. A., '06 . . . Sierra Madre, California  
 Owen, Mrs. James Heaton, '05 . . . 2530 West Eighth Street  
 Page, Miss Lula D., '06 . . . 1029 Elden Avenue  
 Pahl, Mrs. P. C. H., '05 . . . The Angelus Hospital



[The Cbell of Los Angeles]

\*Palmer, Mrs. Edgar, '99 . . . 922 South Bonnie Brae Street  
 Palmer, Mrs. William B., '07 . . . 2880 West Eighth Street  
 Parker, Mrs. Francis M., '04 . . . 216 West Thirty-first Street  
 Parker, Mrs. James Francis, '02 . . . 572 East Colorado Street, Pasadena  
 Parker, Mrs. Mary L., '09 . . . 726 South Bonnie Brae Street  
 Parker, Miss Katherine S., '06 . . . 726 South Bonnie Brae Street  
 Parmelee, Mrs. Charles A., '10 . . . 744 Carondelet Street  
 Parsons, Miss A. K., '94 . . . Adams and Hoover Streets  
 Parsons, Mrs. A. M., '06 . . . 1109 West Thirtieth Street  
 Parsons, Miss E. H., '94 . . . 1189 West Twenty-ninth Street  
 Parsons, Mrs. Sidney J., '97 . . . 625 North Belmont Avenue  
 Pascoe, Mrs. Edwin Watt, '06 . . . 2933 Dalton Avenue  
 Patterson, Mrs. Katherine L., '11 . . . Box, Remington & Salem Sts, Glendale  
 Patterson, Mrs. Thomas Lard, '11 . . . 2289 West Twenty-fourth Street  
 Paul, Mrs. Roland, '05 . . . 1986 West Washington Street  
 Paulson, Mrs. P. P., '10 . . . Hotel Portsmouth  
 Paxton, Miss Laura, '11 . . . 2207 West Twenty-first Street  
 Payne, Mrs. Charles E., '99 . . . 939 South Burlington Avenue  
 Payne, Mrs. Theodore, '12 . . . 172 West Forty-second Street  
 Peacock, Mrs. John V., '05 . . . 1819 Manhattan Place  
 Pease, Miss Anne, '06 . . . 957 Hoover Street  
 Pease, Miss Jessie, '06 . . . 957 Hoover Street  
 Peck, Mrs. Clair L., '07 . . . 420 Harvard Boulevard  
 Peck, Mrs. D. Gager, '07 . . . 1601 Orange Street  
 Peck, Mrs. Earl Wellington, '07 . . . 1229 L Street, Sacramento, Cal.  
 Pedder, Mrs. M. J., '12 . . . 521 West Twenty-seventh Street  
 Pedder, Mrs. Wilmer Wight, '09 . . . 925 West Washington Street  
 Peipers, Mrs. Paul, '12 . . . 1822 Crenshaw Boulevard  
 Peoples, Mrs. G. Ivan, '11 . . . 1207 1/2 South Hoover Street  
 Perkins, Mrs. Gregory, Jr., '11 . . . 627 St. Paul Avenue  
 Perry, Mrs. Samuel I., '06 . . . 932 Maltman Avenue  
 Peyton, Mrs. I. N., '06 . . . 1546 St. Andrews Place  
 \*Peyton, Mrs. Valentine, '00 . . . 857 South Westlake Avenue  
 Phelps, Mrs. Arthur Stevens, '10 . . . 1353 Westlake Avenue  
 Phelps, Mrs. Ira Warner, '05 . . . 1452 Ingraham Street  
 Phillips, Miss Ruth, '11 . . . 2516 Fourth Avenue  
 Phillips, Mrs. Lee A., '01 . . . 4 Berkeley Square  
 Philp, Mrs. Harry, '10 . . . 2729 Kenwood Avenue  
 Pleas, Mrs. Wilson Francis, '02 . . . 622 South Bonnie Brae Street  
 Polaski, Miss Irma L., '10 . . . 925 South Alvarado Street  
 Porter, Mrs. Florence Collins, '02 . . . 725 South Alvarado Street  
 Porter, Mrs. Lulu G., '05 . . . 2362 West Washington Street  
 Potter, Mrs. Alonzo C., '09 . . . 745 South Figueroa Street  
 Potter, Mrs. Charles F., '10 . . . 2625 Kenwood Avenue  
 Potter, Mrs. Edward Richard, '06 . . . 1708 West Twenty-third Street  
 Potter, Mrs. Mewton Karr, '04 . . . 517 Central Building  
 Potts, Miss Ada Louise, '09 . . . 1033 West Sixth Street  
 Powers, Mrs. Pearl, '09 . . . 341 Andrews Boulevard  
 Prager, Mrs. Charles, '99 . . . 3101 South Figueroa Street  
 Prather, Mrs. A. K., '04 . . . 121 1/2 North Hope Street  
 Pratt, Mrs. B. N., '06 . . . 1801 Harvard Boulevard  
 Preuss, Mrs. Kenneth E., '10 . . . 2707 West First Street  
 Pridham, Mrs. R. W., '04 . . . 350 El Centro Street, So. Pasadena  
 Prince, Mrs. George Francis, '09 . . . The Hartmann  
 Prior, Mrs. F. E., '06 . . . 229 North Sichel Street  
 Probasco, Mrs. Robert Purdy, '07 . . . 2077 Hobart Boulevard

[The Cbell of Los Angeles]

Prosser, Mrs. A. J., '06 . . . 227 N. Normandie Ave., Hollywood  
 Purdon, Mrs. Harry, '09 . . . 1148 Magnolia Avenue  
 Pyne, Mrs. Lucretia Ann, '06 . . . 633 South Union Avenue  
 Quimby, Mrs. E. H., '05 . . . 741 Rampart Street  
 Quinn, Mrs. Edwin L., '05 . . . East Newport, California  
 Quint, Mrs. Louisa R., '09 . . . 3423 1/2 South Vermont Avenue  
 Randall, Mrs. George W., '12 . . . 2623 Monmouth Avenue  
 Rankin, Mrs. William John, '08 . . . 2816 Normandie Avenue  
 Ray, Mrs. Edgar M., '10 . . . 217 Mariposa Avenue  
 Read, Mrs. William, '09 . . . 999 Gramercy Drive  
 Read, Mrs. William Charles, '94 . . . 2325 Thompson Street  
 Reavis, Mrs. John D., '10 . . . 1102 Fair Oaks Ave., So. Pasadena  
 Rebman, Miss Ethel, '06 . . . Box 561, Ocean Park  
 Rebman, Miss May, '06 . . . Ocean Park, California  
 Redmon, Mrs. Mary L., '10 . . . 1044 1/2 Park View Avenue  
 Reese, Mrs. William K., '06 . . . 622 Shatto Place  
 Reid, Mrs. Robert Henry, '04 . . . 738 Coronado Street  
 Requa, Mrs. Herbert D., '00 . . . 950 West Twenty-third Street  
 Rex, Mrs. T. A., '06 . . . 1423 St. Andrews Place  
 Reynoldson, Mrs. Lillian G., '10 . . . 508 Orange Street, Glendale  
 Rhodes, Mrs. A. W., '11 . . . 930 Park View Street  
 Rice, Mrs. Nicholas E., '03 . . . 317 South Occidental Boulevard  
 Rice, Mrs. Ward, '06 . . . Hotel Hollywood, Hollywood  
 Rich, Mrs. Frank Elmer, '04 . . . Hotel Woodward  
 Richards, Mrs. T. W. T., '04 . . . 605 Central Avenue, Glendale  
 Richardson, Mrs. R. J., '10 . . . Los Angeles, California  
 Richardson, Mrs. Wm. Edward, '07 . . . 2653 Menlo Avenue  
 \*Ricketts, Mrs. C. E., '05 . . . 201 North Avenue Sixty-six  
 Riddell, Mrs. Robert, '07 . . . 2170 West Twenty-fifth Street  
 Riegel, Mrs. Andrew, '12 . . . 676 Berendo Street  
 Riley, Miss Florence, '95 . . . 1105 South Olive Street  
 \*Rindge, Mrs. Frederick H., '01 . . . 2263 Harvard Boulevard  
 Risser, Mrs. Edward J., '09 . . . 925 South Alvarado Street  
 Ritterband, Mrs. M. M., '09 . . . 638 Berendo Street  
 Rivers, Mrs. Howard Leland, '97 . . . 1348 West Sixth Street  
 Roads, Mrs. William Makepeace, '10 . . . Germany  
 Roberts, Miss Cornelia W., '96 . . . 1033 South Hope Street  
 Roberts, Mrs. Oscar Willson, '08 . . . 920 South Alvarado Street  
 Robertson, Mrs. Matthew Sparks, '00 . . . 1027 South Burlington Avenue  
 Robertson, Mrs. Tom P., '11 . . . 1581 West Adams Street  
 Robinson, Mrs. Malcolm C., '12 . . . 520 Cahuenga Boulevard  
 Rockwell, Miss Charlotte M., '07 . . . The Buckingham  
 Rodgers, Mrs. Harry Day, '09 . . . 1749 West Forty-ninth Street  
 Rohrer, Mrs. Christian C., '09 . . . 2081 West Adams Street  
 Rose, Mrs. H. H., '11 . . . 2286 West Twenty-second Street  
 Rosecrans, Miss M. Gertrude, '10 . . . 2212 West Twenty-fourth Street  
 Ross, Mrs. George F., '06 . . . Altadena, California  
 Ross, Mrs. Gertrude, '06 . . . 1000 South Alvarado Street  
 Ross, Mrs. M. H., '10 . . . 2527 Eleventh Avenue  
 Rouse, Mrs. Wylie J., '02 . . . 631 West Twenty-first Street  
 Rowe, Mrs. E. A., '10 . . . 752 Irolo Street  
 Rowland, Mrs. Irene L., '09 . . . The Burlington  
 Rowley, Mrs. E. S., '01 . . . 2621 Menlo Avenue  
 Rublee, Mrs. Francis Manville, '11 . . . 686 Kingsley Drive  
 Runyan, Mrs. W., '11 . . . The Burlington Apartments  
 Russell, Mrs. Albert Fletcher, '06 . . . 2226 Hobart Boulevard

[The Cbells of Los Angeles]

\*Russell, Mrs. Minerva T., '05 . . . . . Cumberland Hotel  
Ryus, Mrs. Harmon, '06 . . . . . 2715 Wilshire Boulevard  
  
Safford, Mrs. George S., '05 . . . . . The Hershey Arms  
\*Salyer, Mrs. John Fremont, '07 . . . . . 851 St. Andrews Place  
Samson, Mrs. Dexter, '11 . . . . . 1638 Wilton Place  
Sanborn, Miss Helen A., '04 . . . . . 690 South Burlington Avenue  
Sanborn, Miss Lavinia, '10 . . . . . The Burlington  
Sanborn, Mrs. Mary F., '07 . . . . . The Burlington  
Sanborn, Mrs. Mary S., '03 . . . . . 515 Manhattan Place  
Sanders, Mrs. Charles W., '04 . . . . . 757 South Bonnie Brae Street  
Sargent, Mrs. Edwin W., '07 . . . . . 621 St. Paul Avenue  
Sarver, Mrs. William Nelson, '05 . . . . . 1130 West Thirty-seventh Street  
Satterlee, Mrs. Lester U., '11 . . . . . Hotel Darby  
Sawtelle, Mrs. William E., '06 . . . . . 2082 Harvard Boulevard  
Schader, Mrs. Carl F., '03 . . . . . 25 Sea Side Terrace, Santa Monica  
Schallert-Burkeman, Mrs. M. J., '03 . . . . . 938 Beacon Street  
Schenck, Mrs. Elsie, '02 . . . . . Los Angeles  
Schneider, Mrs. J. M., '06 . . . . . 515 Andrews Boulevard  
Schneider, Mrs. W. T., '06 . . . . . 1816 Oxford Avenue  
Schoeller, Mrs. H. L., '11 . . . . . 2632 Kenwood Avenue  
Schulenburg, Mrs. Edith A., '08 . . . . . 135 East Thirty-sixth Street  
Schweitzer, Mrs. Dell Arthur, '11 . . . . . 3207 West Seventeenth Street  
Scott, Miss Clara I., '10 . . . . . 2131 Second Avenue  
Scotton, Mrs. Frederick B., '04 . . . . . 2209 West Twentieth Street  
Seaman, Mrs. C. E., '10 . . . . . 2151 Harvard Boulevard  
Secley, Mrs. Leah J., '05 . . . . . 1515 South Figueroa Street  
Selbie, Mrs. William, '06 . . . . . 704 Stirling Place, South Pasadena  
Senour, Mrs. Wm. Faunt LeRoy, '12 . . . . . 1825 N. Kingsley Drive, Hollywood  
Sessions, Mrs. Nathan Paine, '06 . . . . . 316 Normandie Avenue  
Setnan, Mrs. Daniel Stanley, '08 . . . . . 1120 Grand View Street  
Severance, Madam Caroline M., . . . . . 806 West Adams Street  
Sexton, Mrs. J. B., '06 . . . . . 423 South Garfield Street, Alhambra  
Seymour, Mrs. Loren Butler, '07 . . . . . 1311 Chelton Way, South Pasadena  
Sharp, Mrs. Charles H., '12 . . . . . 3143 Wilshire Boulevard  
Shaw, Mrs. L. Otis, '04 . . . . . 1223 West Twenty-fifth Street  
Sherburne, Mrs. Charles K., '06 . . . . . 922 South Alvarado Street  
Sherer, Mrs. Edward Turner, '08 . . . . . 643 New Hampshire Street  
Sherice, Mrs. James F., '12 . . . . . 1505 Arlington Street  
\*Shettler, Mrs. Leon Thorpe, '07 . . . . . 1718 Lenox Avenue  
\*Shettler, Mrs. Reuben, '01 . . . . . 3100 Wilshire Boulevard  
Shirley, Mrs. I. W., '11 . . . . . Hotel Darby  
Shives, Mrs. Alexander, '10 . . . . . 428 South Alvarado Street  
Shoup, Mrs. Paul, '11 . . . . . 1006 South Alvarado Street  
Shultz, Mrs. James, '05 . . . . . Fremont Hotel  
Shurtleff, Mrs. Flavel, '12 . . . . . 2180 West Twenty-fourth Street  
Sibley, Mrs. E. K., '09 . . . . . 611 Ardmore Avenue  
\*Sidell, Mrs. Cornelius Van-Alan, '05 . . . . . 1319 Manhattan Place  
Silent, Mrs. Mabel H., '08 . . . . . 2717 Raymond Avenue  
Silverwood, Mrs. F. B., '03 . . . . . Sixth and Broadway  
Simpson, Mrs. Frank, '96 . . . . . 1032 Ingraham Street  
Simpson, Mrs. Thomas MacFarland, '05 . . . . . 1046 South Burlington Avenue  
Sinclair, Mrs. John, '12 . . . . . 2333 West Twenty-first Street  
Skinner, Miss Ellen H., '10 . . . . . 644 Lucas Avenue  
Skinner, Mrs. Emory Fiske, '09 . . . . . 644 Lucas Avenue  
Skinner, Mrs. E. H., '08 . . . . . 644 Lucas Avenue  
\*Smalley, Mrs. Clifford A., '04 . . . . . 1000 West Twenty-third Street  
Smith, Mrs. Alfred Morton, '12 . . . . . 1830 Normandie Avenue

[The Cbells of Los Angeles]

Smith, Mrs. Edmund E., '06 . . . . . 1242 West Forty-ninth Street  
Smith, Miss Eula, '10 . . . . . 1503 Wilton Place  
Smith, Mrs. Francis William, '06 . . . . . U. S. National Bank  
Smith, Mrs. George S., '03 . . . . . 523 Virgil Avenue  
Smith, Mrs. Harold Heber, '12 . . . . . 2550 West Adams Street  
Smith, Mrs. Horace O., '10 . . . . . 2231 Ocean View Avenue  
Smith, Miss Louise, '03 . . . . . 77 Harrison St., East Orange, N. J.  
Smith, Mrs. Lucy Alanson, '06 . . . . . 1210 Union Street, Alameda, Cal.  
Smith, Mrs. Marcus C., '12 . . . . . 940 Valencia Street  
Smith, Miss Marie L., '06 . . . . . 677 Westlake Avenue  
Smith, Mrs. Sarah J., '04 . . . . . 201 Cahuenga Boulevard  
Smith, Mrs. Weightman, '09 . . . . . 528 Hobart Boulevard  
Smith, Mrs. William Ferdinand, '06 . . . . . 746 South Bonnie Brae Street  
Smith, Mrs. Will H., '99 . . . . . 742 Rampart Street  
Smither, Mrs. Alexander Campbell, '97 . . . . . Usona Hotel, St. Louis, Mo.  
Snyder, Mrs. Charles Willis, '08 . . . . . 1354 West Twenty-fifth Street  
Souden, Mrs. Oscar M., '10 . . . . . 595 Manhattan Place  
Spence, Mrs. George L., '06 . . . . . 270 Charlotte Avenue, Monrovia  
Spencer, Mrs. John P., '06 . . . . . 2288 West Twentieth Street  
Spencer, Mrs. G. N., '10 . . . . . The Rampart  
Spinks, Mrs. M. E., '10 . . . . . 1049 Orange Street  
Splane, Mrs. J. R., '11 . . . . . 425 Bonnie Brae Street  
Sprowls, Mrs. Silas, '06 . . . . . 507 Westlake Avenue  
Squire, Mrs. Arthur Mosely, '06 . . . . . 2366 West Twenty-third Street  
Stacy, Mrs. Henry Wilson, '03 . . . . . 1821 Wilton Place  
Stafford, Mrs. Owen Rogers, '08 . . . . . 3560 South Vermont Avenue  
Stanbery, Mrs. Frank Howell, '09 . . . . . 3963 Ingraham Street  
Stansbury, Mrs. Charles, '09 . . . . . 619 Commonwealth Avenue  
Stanton, Mrs. C. Q., '02 . . . . . 448 Andrews Boulevard  
Stanton, Mrs. Erastus James, '05 . . . . . 902 Grattan Street  
Stavnow, Mrs. Charles Ashworth, '04 . . . . . 505 Harvard Boulevard  
Stavnow, Miss Eva, '03 . . . . . 505 Harvard Boulevard  
Stearns, Mrs. James Bert, '03 . . . . . 2632 Monmouth Avenue  
Stearns, Mrs. M. J. F., '95 . . . . . 1017 Elden Avenue  
Steckel, Mrs. Helen H., '06 . . . . . 2515 South Grand Avenue  
Stetson, Mrs. A. L., '09 . . . . . 1240 West Twenty-ninth Street  
Stewart, Mrs. George Hadley, '09 . . . . . 754 Kensington Road  
Stewart, Mrs. J. Henry, '09 . . . . . 2308 West Twenty-second Street  
Stewart, Mrs. John Taylor, '01 . . . . . 2319 West Eleventh Street  
Stewart, Mrs. Ralph William, '06 . . . . . 1200 Arapahoe Street  
Stiff, Mrs. Frank L., '10 . . . . . 2387 West Twenty-first Street  
\*Stimson, Mrs. Willard H., '06 . . . . . Alexandria Hotel  
Stoll, Miss Estella B., '11 . . . . . 1505 Millard Avenue  
Stone, Mrs. Hubert Cheshire, '12 . . . . . 1314 Harvard Boulevard  
\*Story, Mrs. Hampton Lovegrove, '09 . . . . . Altadena  
Story, Mrs. Walter Perry, '06 . . . . . 2327 Scarff Street  
Stose, Mrs. Willis C., '09 . . . . . 2658 Romeo Street  
Stowell, Mrs. Thomas B., '10 . . . . . 832 West Thirty-fifth Place  
Stratton, Mrs. George H., '09 . . . . . The Burlington  
Stratton, Mrs. Mary A., '06 . . . . . 1049 Florida Street  
Strong, Mrs. H. W. R., '94 . . . . . Ranchito del Fuerte, Whittier  
Strong, Miss Nellie de Luce, '96 . . . . . Ranchito del Fuerte, Whittier  
Sumner, Mrs. Charles E., '08 . . . . . 470 Ardmore Avenue  
Sutch, Mrs. W. H., '12 . . . . . 2075 La Salle Avenue  
Swaine, Mrs. Charles S., '04 . . . . . R. F. D. No. 2, Whittier  
Swaine, Mrs. Edgar Lacey, '95 . . . . . 1319 Manhattan Place  
\*Swaine, Mrs. P. T., '95 . . . . . Whittier, California



[The Ebell of Los Angeles]

Sweeney, Mrs. W. W., '06	1109 West Thirtieth Street
Swindler, Mrs. F. P., '02	66 S. 13th East St., Salt Lake, Utah
Switzer, Miss Helen V., '11	981 Manhattan Place
Switzer, Mrs. John V., '09	981 Manhattan Place
Symondson, Mrs. Warwick C., '11	1525 Gramercy Place
Talbott, Mrs. J. G., '11	2112 La Salle Avenue
Taylor, Miss Barbara Claire, '11	1039 West Twentieth Street
Terry, Mrs. Elmina P., '11	517 West Eighteenth Street
*Terry, Mrs. V. S., '02	1210 Ingraham Street
*Terry, Mrs. W. G., '10	457 Western Avenue
Thayer, Mrs. John Stearns, '03	2656 Brighton Avenue
Thomas, Mrs. Laura K., '12	Shoreham Hotel
Thompson, Mrs. D. E., '01	2637 Pasadena Avenue
Thompson, Mrs. George H., '11	1621 Oxford Avenue
Thompson, Mrs. H. O., '09	214 East Fifth Street
Thompson, Mrs. T. M., '12	737 Rampart Street
Thomson, Mrs. H. D., '03	1118 W. French Pl., San Antonio
Thomson, Mrs. M. L., '06	607 Carondelet Street
*Thorpe, Mrs. Benjamin, '05	747 West Eighteenth Street
Thresher, Miss Florence, '08	37 Westmoreland Place
Thresher, Mrs. George P., '03	37 Westmoreland Place
Thresher, Miss Helen, '10	37 Westmoreland Place
Toll, Mrs. Charles Hulbert, '06	North Glendale, California
Tomblin, Mrs. John Wesley, '06	Hotel Virginia, Long Beach
Tomkins, Mrs. William Bishop, '10	1916 Huntington Dr., So. Pasadena
Tonkin, Mrs. William C., '06	2316 E. Twelfth Ave., Denver, Col.
*Torrey, Mrs. L. B., '04	The Bonsallo, 802 W. Washington
Tousley, Mrs. R. Frank, '03	1635 Van Ness Avenue
Tower, Mrs. Isabel G., '12	1881 No. Raymond Ave., Pasadena
Treloar, Mrs. A., '10	4312 Russell Ave., East Hollywood
Trippet, Mrs. Oscar A., '03	943 South Hoover Street
Trowbridge, Miss Carrie Adelaide, '09	1045 West Thirty-fifth Place
True, Mrs. A. A., '04	Highland, California
True, Mrs. T. E., '09	322 West Twenty-seventh Street
Truworthy, Mrs. John Wesley, '00	742 Garland Avenue
Tucker, Mrs. E. Palmer, '10	134 St. Andrews Place
Tutton, Mrs. George M., '09	610 Carondelet Street
Underhill, Mrs. H. W., '11	738 South Bonnie Brae Street
Underhill, Miss Ida F., '02	826 South Alvarado Street
Underhill, Mrs. J. J., '02	826 South Alvarado Street
Underwood, Mrs. Charles D., '10	261 East Adams Street
Updegraff, Miss Helen E., '10	1414 Gramercy Place
Vail, Mrs. D. A., '04	1830 Spruce Street, South Pasadena
Valk, Mrs. Henry, '10	R. F. D. No. 1., Puente, California
Vallikett, Mrs. Walter C., '04	2186 West Twenty-fifth Street
Van Bergen, Mrs. Henry, '04	2121 South Union Avenue
Van Cleve, Mrs. J. W., '99	940 West Thirty-fifth Place
Van Houten, Mrs. Rollin J., '05	947 Elden Avenue
Van Nest, Mrs. Gamaliel C., '06	The Ivins Apartments
Vant Pelt, Mrs. Ada Henry, '08	1206 Ingraham Street
Van Vorst, Mrs. Charlie B., '12	625 Western Avenue
Variel, Mrs. Clarence L., '03	1503 Wilton Place
Variel, Mrs. R. H. F., '00	2237 Michigan Avenue
Vaughn, Mrs. John W., '06	1046 South Westlake Avenue
Veeder, Miss Mary Adair, '95	The Fra, South Hope Street

[The Ebell of Los Angeles]

Vermilyea, Mrs. S. E., '07	689 Park View Avenue
Vickers, Mrs. J. V., '99	624 West Twenty-eighth Street
Vickery, Mrs. Francis J. Ibert, '10	2025 La Salle Avenue
Vigus, Mrs. Thomas, '06	2037 Harvard Boulevard
Visscher, Mrs. L. G., '11	The Burlington
Voigt, Mrs. Albert H., '05	936 Westlake Avenue
Voigt, Mrs. Edwin G., '05	249 Ardmore Avenue
Von Breton, Mrs. C. H., '04	121 Commonwealth Avenue
Voorhees, Mrs. Harry M., '11	1716 Hobart Boulevard
*Vosburg, Mrs. Kate Slauson, '94	2345 South Figueroa Street
Vosburgh, Miss Lilian, '96	2648 Pasadena Avenue
Waggoner, Mrs. Eugene L., '09	2223 Juliet Street
Waite, Mrs. C. C., '05	128 South Benton Way
Waite, Mrs. M. P., '12	2138 Hobart Boulevard
Waite, Miss Winifred, '04	1327 South Flower Street
Walker, Mrs. Edward L., '11	3106 Brighton Avenue
Walker, Miss Ethelwyn, '08	1125 Lake Street
Walker, Mrs. George W., '06	1125 Lake Street
Wallace, Mrs. A. J., '10	2157 Harvard Boulevard
Wallace, Mrs. Wilbur Morton, '00	1193 Magnolia Avenue
*Wallis, Mrs. Elizabeth A., '01	2367 Scarff Street
Walls, Mrs. J. A., '10	2159 West Twentieth Street
Walsh, Mrs. Frank Edward, '06	403 South Alvarado Street
Walton, Mrs. Charles Strong, '10	2337 Thompson Street
Wankowski, Mrs. Robert, '05	1009 St. Andrews Place
Ward, Mrs. C. S., '04	1668 West Eleventh Street
Ward, Mrs. Shirley C., '08	2130 West Twenty-first Street
Warr, Mrs. John Gough, '08	2196 West Twenty-fourth Street
Washburn, Mrs. Charles Lloyd, '10	1918 West Seventh Street
Washburn, Mrs. W. J., '02	2200 Harvard Boulevard
Waters, Mrs. Arthur J., '04	928 West Twenty-eighth Street
Waters, Miss Mabel K., '07	900 West Adams Street
Waters, Mrs. Russell Judson, '06	900 West Adams Street
Watson, Mrs. George Cookman, '12	4021 Denker Avenue
Watson, Mrs. John W., '10	635 Hobart Boulevard
Weare, Mrs. P. B., '02	1039 Ardmore Avenue
Webb, Mrs. Harry E. C., '03	Sierra Madre, California
Webb, Mrs. Sidney Baker, '04	130 South Dillon Street
Webber, Mrs. Louise Harker, '11	Hotel Balboa
Weber, Miss Mary K., '97	1138 South Figueroa Street
Weller, Mrs. Samuel, '06	947 Bush Street, San Francisco
Wellman, Mrs. Ernest Pratt, '09	1315 West Thirty-sixth Street
Welsh, Mrs. Halleene M., '06	219 Mariposa Avenue
Welsh, Mrs. Marion, '05	748 Garland Avenue
Wenzel, Mrs. Charles Edward, '12	436 Carlos Avenue, Hollywood
West, Miss Elsa B., '10	Altadena, California
West, Mrs. John Alden, '09	1253 West Thirty-seventh Drive
Wheat, Mrs. Frank Brown, '10	3821 Oakwood Avenue
Wheeler, Mrs. Benjamin, '11	1131 Magnolia Avenue
Wheeler, Mrs. Roy Bradley, '10	689 Ardmore Avenue
Wherry, Miss Janet, '11	1707 Hobart Boulevard
Wherry, Mrs. William R., '08	1707 Hobart Boulevard
Whitaker, Mrs. Melville T., '97	815 West Eighteenth Street
White, Mrs. C. H., '02	1617½ West Seventh Street
Whitmore, Mrs. Samuel Jackson, '10	Hotel Alexandria
Whitesell, Mrs. W. H., '11	2641 Raymond Avenue
Whiting, Mrs. Perry, '06	2405 West Sixth Street

[The Chell of Los Angeles]

Whitley, Mrs. Herbert Johnstone, '04	Van Nuys, California
Whitnah, Mrs. Chester Leon, '09	2091 West Adams Street
Whittier, Mrs. Henry F., '12	927 South Hill Street
Wickizer, Miss Gentry L., '12	1412 Crenshaw Boulevard
Wickizer, Mrs. Hite, '02	1412 Crenshaw Boulevard
Wiebers, Mrs. D. T. G., '07	808 West Twenty-first Street
Wier, Mrs. Charles, '00	3049 West Sixth Street
Wiggins, Mrs. Sherman W., '94	1909 Board Walk, Atlantic City, N.J.
Wilcox, Mrs. Fred M., '06	Edgecliff, Lamanda Park, Cal.
Wilde, Miss Emily L., '03	1807 West Twenty-fifth Street
Wilde, Mrs. John Hutchens, '09	737 Rampart Street
Wiley, Mrs. Walter Howard, '03	367 South Bonnie Brae Street
Wilkes, Mrs. Eliza Tupper, '02	1500 South Figueroa Street
Wilkinson, Mrs. Francis N., '05	312 Tamarind Avenue, Hollywood
Williams, Mrs. George M., '00	622 East Prospect Ave., Hollywood
Williams, Mrs. Mary Augusta, '06	The Burlington
Williams, Mrs. W. J., '06	244 Madeline Drive, Pasadena
Williamson, Miss Estella M., '06	2343 Ocean View Avenue
Williamson, Mrs. H. K., '07	601 Park View Avenue
Williamson, Mrs. Robert Bruce, '06	601 Park View Avenue
Wilson, Mrs. Allan J., '10	2218 Cambridge Street
Wilson, Mrs. A. P., '06	1335 East Washington Street
Wilson, Mrs. Erasmus, '04	7 Chester Place
Wilson, Mrs. George Bennett, '00	1002 Main Street, Racine, Wis.
Wilson, Mrs. Joseph C., '10	1407 Wilton Place
*Wilson, Mrs. Marion Calvert, '01	1600 West Fourteenth Street
*Wilson, Miss Mattie H., '94	1324 West Fifth Street
Wilson, Mrs. Nathaniel Elmer, '04	1083 West Thirtieth Street
Wilson, Mrs. Phillip D., '11	1940 South Union Avenue
Wilson, Mrs. Phillip L., '06	19 Chester Place
Wilson, Mrs. Simpson Grant, '04	244 Cahuenga Boulevard
Wilson, Mrs. William J., '09	1165 West Thirty-seventh Place
Winter, Mrs. Frank C., '12	2221 Third Avenue
*Winter, Mrs. George F., '09	2550 West Adams Street
Wiseman, Mrs. Philip, '09	952 Lake Street
Witherbee, Mrs. Orville O., '03	1020 South Burlington Avenue
Wood, Mrs. C. Modini, '06	20 St. James Park
Wood, Mrs. Charlotte E., '10	915 Kensington Road
Wood, Mrs. Ernest E., '08	675 Coronado Street
Wood, Mrs. Luther C., '06	Shoreham, Vermont
Wood, Mrs. William D., '05	Hotel Melrose
Woodroffe, Dr. Helen H., '01	411 Consolidated Realty Building
Woolacott, Mrs. H. J., '03	1115 South Alvarado Street
Woolner, Mrs. H. E., '09	651 South Westlake Avenue
Woolwine, Mrs. James E., '08	414 Alexandria Avenue
Wren, Mrs. Walter J., '08	2810 West Seventh Street
*Wright, Mrs. E. B., '03	The Shoreham Hotel
Wright, Mrs. Frank L., '12	The Shoreham Hotel
Wright, Mrs. Henry T., '11	171 No. Cahuenga Ave., Hollywood
Wright, Miss Martha Wilson, '00	2121 Bonsallo Avenue
Young, Mrs. W. F., '11	59 Westmoreland Place

\*Life Members.



A CORNER OF THE COURT



[The Chell of Los Angeles]

Waller, Mrs. Herbert Johnston, '04	Van Nuys, California
Waller, Mrs. Chester Lee, '02	2091 West Adams Street
Waller, Mrs. Harry F., '12	927 South Hill Street
Waller, Mrs. Henry E., '12	1412 Crenshaw Boulevard
Waller, Mrs. Irene, '02	1412 Crenshaw Boulevard
Waller, Mrs. D. E. G., '07	808 West Twenty-first Street
Waller, Mrs. Charles, '05	3049 West Sixth Street
Waller, Mrs. Herman W., '04	1909 Board Walk, Atlantic City, N.J.
Waller, Mrs. Fred M., '05	Edgecliff, Lamanda Park, Cal.
Waller, Mrs. Emily E., '03	1807 West Twenty-fifth Street
Waller, Mrs. John Hutchins, '04	737 Rampart Street
Waller, Mrs. Walter Howard, '03	367 South Bonnie Brae Street
Waller, Mrs. Clara Taylor, '02	1508 South Figueroa Street
Waller, Mrs. Francis N., '05	312 Tanager Avenue, Hollywood
Waller, Mrs. George M., '05	622 East Prospect Ave., Hollywood
Waller, Mrs. Mary Augusta, '06	The Burlington
Waller, Mrs. W. J., '04	244 Madeline Drive, Pasadena
Waller, Mrs. Martha M., '06	2343 Ocean View Avenue
Waller, Mrs. H. E., '07	601 Park View Avenue
Waller, Mrs. Robert Brown, '06	601 Park View Avenue
Waller, Mrs. Alice L., '05	2218 Cambridge Street
Waller, Mrs. A. B., '05	1335 East Washington Street
Waller, Mrs. Jonathan, '04	7 Chester Place
Waller, Mrs. George Bennett, '08	1662 Main Street, Racine, Wis.
Waller, Mrs. Jacob C., '10	1407 Wilton Place
Waller, Mrs. Madeline Calvert, '01	1600 West Fourteenth Street
Waller, Mrs. Marie E., '04	1324 West Fifth Street
Waller, Mrs. Nathaniel Elmer, '04	1083 West Thirtieth Street
Waller, Mrs. Philip D., '11	1940 South Union Avenue
Waller, Mrs. Philip D., '06	19 Chester Place
Waller, Mrs. Simpson Grant, '04	244 Calaveras Boulevard
Waller, Mrs. William J., '05	1165 West Thirty-seventh Place
Waller, Mrs. Frank C., '12	3221 Third Avenue
Waller, Mrs. George F., '04	2530 West Adams Street
Waller, Mrs. Philip, '05	952 Lake Street
Waller, Mrs. Gerald O., '05	1020 South Burlington Avenue
Waller, Mrs. C. Madge, '05	20 St. James Park
Waller, Mrs. Charlotte E., '10	215 Kensington Road
Waller, Mrs. Ernest E., '05	675 Coronado Street
Waller, Mrs. Lester C., '05	Shoreham, Vermont
Waller, Mrs. William O., '04	Hotel Melrose
Waller, Mrs. Helen M., '04	411 Consolidated Realty Building
Waller, Mrs. B. J., '03	1115 South Alvarado Street
Waller, Mrs. H. E., '05	451 South Westlake Avenue
Waller, Mrs. James K., '05	414 Alexandria Avenue
Waller, Mrs. Walter J., '05	2519 West Seventh Street
Waller, Mrs. E. R., '05	The Shoreham Hotel
Waller, Mrs. Frank C., '12	The Shoreham Hotel
Waller, Mrs. Henry V., '10	171 No. Calaveras Ave., Hollywood
Waller, Mrs. Myrtle Wilson, '00	2121 Bonafide Avenue
Young, Mrs. W. F., '11	59 Westmoreland Place

\*Life Members



A CORNER OF THE COURT

---

---

### In Memoriam

MRS. JAMES ARCHIBALD ANDERSON  
MRS. JOHN W. BALLARD  
MRS. J. C. BRALY  
MRS. CARL L. DORON  
MRS. EDWARD C. FENNESSY  
MISS ELLA A. FISH  
MRS. MELVILLE MORTON JOHNSTON  
MRS. JAMES G. MAXWELL  
MRS. ALEXANDER J. MITCHELL  
MRS. LUCY S. MITCHELL  
MRS. MERWIN J. MONNETTE  
MRS. LOUISE YELVERTON PRATT  
MRS. JANE W. VAN BENTHUYSEN

---

---



# Articles of Incorporation

*Know all Men by these Presents*, That we, the undersigned, a majority of whom are citizens of the State of California, have this day voluntarily associated ourselves together for the purpose of incorporating under the laws of the State of California an association, and in pursuance of said purpose we do hereby adopt these articles of incorporation, and

We do hereby certify:

*First*—That the name of this corporation shall be THE EBELL OF LOS ANGELES.

*Second*—That the purposes for which it is formed are for advancement in all lines of general culture.

*Third*—That the place where the principal business of this corporation is to be transacted is in the City of Los Angeles, County of Los Angeles, State of California.

*Fourth*—That the term for which said incorporation is to exist is fifty (50) years from and after the date of its incorporation.

*Fifth*—That the number of Directors of said corporation shall be seven, and that the names and residences of the Directors who are appointed for the first year, and who are to act until their successors are elected and qualified, are as follows:

Name	Residence
Harriet W. R. Strong . . .	Whittier, California
C. L. Blinn . . .	Los Angeles, California
Kate S. Vosburg . . .	Los Angeles, California
Achsah J. Stimson . . .	Los Angeles, California
Clara B. Baker . . .	Pasadena, California
Mattie H. Merrill . . .	Los Angeles, California
Abby C. Adair . . .	Los Angeles, California

*Sixth*—That the said corporation has no capital stock.

*Seventh*—That, pursuant to a call therefor, this association was organized at a meeting duly held at 1054 Flower Street, in

## [The Ebells of Los Angeles]

the City of Los Angeles, County of Los Angeles, State of California, on the twenty-sixth day of June, A. D. 1897; and it was then and there resolved to proceed to incorporate this said association; and an election was then and there duly held for the election of Directors of this said corporation; that a majority of the members of the said association were then and there present, and voted at the said election, which said election resulted in the choice of the above named Directors of the corporation; all of which is more particularly set forth in the certificate and verification by the officers conducting the said election, hereto annexed, and made a part and portion of these Articles of Incorporation.

*In Witness Whereof*, we have hereunto set our hands and seals, this first day of July, 1897.

HARRIET W. R. STRONG,	(Seal)
C. L. BLINN,	(Seal)
CLARA B. BAKER,	(Seal)
MATTIE H. MERRILL,	(Seal)
ABBY C. ADAIR.	(Seal)

# By-Laws

## ARTICLE I.

The corporate name of this Club shall be THE EBELL OF LOS ANGELES.

## ARTICLE II.

The object of this Club is advancement in all lines of general culture.

## ARTICLE III.

The officers of this Club shall be a President, three Vice-Presidents, a Corresponding Secretary, a Recording Secretary, a Treasurer, and a General Curator. These officers with its Board of seven Directors (one of whom shall be the President) shall constitute the Executive Committee.

## ARTICLE IV.

### *Powers and Duties of Directors.*

SECTION 1. The powers of this corporation, except as herein otherwise provided in the By-Laws, are vested in the Board of Directors.

SEC. 2. The Board of Directors shall consider and control all permanent matters, i. e., financial investments, disbursements, and all established matters that pertain to the life, welfare and methods of the Club.

SEC. 3. The Directors shall appoint their own Secretary and an Auditor of the Club from their own number. The Auditor shall examine and approve all the bills and accounts of the Club as they are presented and report the same to the Executive Committee.

SEC. 4. Resolutions passed by the Directors shall be handed in writing to the Executive Committee to be entered on their minutes.

## ARTICLE V.

SECTION 1. The Executive Committee shall arrange and control the current affairs of the Club, receive the reports of all committees and act upon them. The chairman shall report mat-

## [The Ebells of Los Angeles]

ters of general interest at the business meetings and at the annual meeting of the Club.

SEC. 2. The Executive Committee shall incur no indebtedness beyond the necessary current expenses of the Club.

SEC. 3. Five members shall constitute a quorum.

SEC. 4. Any vacancy occurring in the Executive Committee shall be filled by the Board of Directors.

SEC. 5. The Curators of the Departments shall constitute an Advisory Board to be called upon when required by the Executive Committee.

## ARTICLE VI.

### *Duties of Officers.*

SECTION 1. The President shall be chairman of the Board of Directors and of the Executive Committee; shall preside at all meetings, call all special meetings, appoint all committees, sign all bills authorized by the Executive Committee, and make an annual report.

All appointments of committees made by the President shall be subject to the ratification of the Executive Committee.

The President shall exercise supervision over all the affairs of the Club, and shall be an honorary member of all committees. In the absence or disability of the President, her duties shall be assumed by the Vice-Presidents in the order of their rank. In the absence of the presiding officers, if a quorum is present, a temporary chairman may be appointed.

SEC. 2. The First Vice-President shall be chairman of the Program Committee.

The Second Vice-President shall be chairman of the House Committee.

The Third Vice-President shall be chairman of the Membership Committee.

SEC. 3. The Corresponding Secretary shall be ex-officio chairman of the Printing Committee, and shall attend to the correspondence of the Club, and issue all notices ordered by the Executive Committee. She shall assist in the preparation of the Year Book.

SEC. 4. The Recording Secretary shall keep the minutes of the meetings of the Club, and of the Executive Committee, shall submit a report at the annual meeting, and sign all bills and corporation papers. She shall hand to all committees their instructions in writing.

SEC. 5. The Treasurer shall have charge of all the funds of the Club; shall pay all bills audited by the Executive Committee; shall submit a report of all receipts and expenditures monthly to the Executive Committee, and annually to the Club, and to the Board of Directors when called upon. She shall give a bond for the faithful performance of her duties to the Club, in such sum as the Board of Directors may require, which bond shall be executed by some reliable security company. The cost of obtaining said bond shall be defrayed by the Club.

SEC. 6. The General Curator shall keep posted, upon the Bulletin Board in the rooms of the Club a statement of the time and place of all Department meetings, and any information which may be of general interest to the members of the Club. She shall receive application for the formation of new Departments, and shall keep herself informed of the general character of the work of each Department, reporting the same to the Executive Committee monthly, and make a report of the same at the annual meeting of the Club. She is also ex-officio chairman of the Committee on Departments.

SEC. 7. A Clerk shall be engaged by the Executive Committee who, in addition to specific duties assigned her by said Committee, shall act as Financial Secretary, Librarian and Custodian of the property of the Club. She shall keep an inventory of all such property and deliver the same to her successor in office, requiring from her a receipt. She shall give a bond similar to the Treasurer's for the faithful performance of her duties as Financial Secretary.

#### ARTICLE VII.

##### *Standing Committee.*

SECTION 1. Chairmen of the Standing Committees shall be members of the Executive Committee.

The Standing Committees shall be:

1. Committee on Membership;
2. Committee on Printing;
3. Committee on Programs;
4. Committee on Departments;
5. House Committee.

SEC. 2. The Committee on Membership shall have charge of all matters relating to the admission of new members, or applications for life membership; and shall investigate all resignations before reporting to the Executive Committee.

SEC. 3. The Committee on Programs shall see that a program is provided for each regular meeting of the Club.

SEC. 4. The Printing Committee shall attend to the necessary printing of notices, membership cards, blanks, bulletins, etc., and the Year Book.

SEC. 5. The Committee on Departments shall assist in the organization of Departments, and advise the Curators of Departments in arranging their courses of study.

SEC. 6. The House Committee shall have charge of all social occasions, buy all house supplies ordered by the Executive Committee, and supervise the building and its contents.

SEC. 7. It shall be the duty of all Committees to assist the Executive Committee.

#### ARTICLE VIII.

##### *Members.*

SECTION 1. An applicant for membership shall sign blank provided. Her application shall be endorsed by three members in good standing, and of more than one year's membership. The application shall be handed to the Membership Committee, who shall investigate the same, and either cause the names of the applicant and endorsers to be posted on the Bulletin Board, and published in the next issue of the Monthly Bulletin; or, in case of non-acceptance, the application shall be returned by the chairman of the Membership Committee to the first endorser. At the regular meeting of the Executive Committee, the second Thursday of each month, applications which have been published shall be voted upon, and ten (10) affirmative votes shall be required to elect to membership.

The form of endorsement shall be as follows:

"I, the undersigned, having personally known the above applicant for a period of.....  
(state number of years or months), vouch for her as a desirable member of THE EBELL OF LOS ANGELES."

Not more than one member of any family shall be accepted as endorser for the same applicant.

No member of the Club may sign more than two applications for regular membership during one year, nor more than two for temporary membership.

An applicant for regular membership who brings a card from a Federated Club, dated not more than one year previous, may use that card as an endorsement.

SEC. 2. Business women, members of the Club, whose hours of business are such as to make possible only an occasional attendance at the regular meetings of the Club, shall, upon appli-



cation and the consent of the Executive Committee, have one-half their dues remitted.

SEC. 3. Members who reside more than fifty miles from the city, making possible only an occasional attendance at the regular meetings of the Club, shall, upon application and the consent of the Executive Committee, be classed as non-resident members, and have one-half their dues remitted.

SEC. 4. Any member in good and regular standing, who has reached the age of seventy (70), and has been a member of this Club for five (5) years, shall, upon application to the Executive Committee, have her dues remitted.

SEC. 5. The wives of resident clergy may become regular members by having their names duly presented and upon the payment of one-half the initiation fee and one-half the annual dues.

SEC. 6. The wives of Federal Officers in active service in the Army, Navy, and Public Health and Marine Hospital Service may become members by having their names duly presented and upon the payment of the annual dues.

SEC. 7. A non-resident may become a temporary member by having her name presented by two members in good and regular standing, with the approval of the chairman of the Membership Committee, upon the payment of \$2.00 per month. She shall have no interest in the management, property or assets of the corporation.

SEC. 8. Complimentary members may be elected for the current year, who may have the privilege of attending the open meetings, but not business meetings. They shall not be required to pay admission fee or dues. They shall have no interest in the management, property or assets of the corporation.

SEC. 9. Election to membership shall be forfeited unless confirmed by the payment of the admission fee within one month after notification of election as a member. A lapsed or forfeited membership may be restored by the Executive Committee upon the unanimous recommendation of the Committee on Membership.

SEC. 10. Any member may resign at any time upon the presentation of such resignation in writing and the payment of all back dues.

SEC. 11. Each member of the Club must sign the By-Laws before she shall be entitled to any of the rights or privileges of membership.

SEC. 12. Honorary life membership in this Club may be given to a member by vote of the Club in recognition of dis-

tinguished services. Such members shall retain all the rights and privileges pertaining to ordinary membership, without payment of dues.

Honorary membership in this Club may be given to non-members, for one year, by vote of the Club. Such membership shall confer the privilege of attending all meetings of the Club, or of its Departments, without payment of dues.

SEC. 13. Members in good and regular standing who resign, may upon application, receive a resignation card stating their standing.

SEC. 14. The name of any member may be dropped from the roll of membership upon the written request of twenty-five (25) regular members in good standing and the approval, by a majority vote, of the members of the Executive Committee.

## ARTICLE IX.

### *Dues.*

SECTION 1. The admission fee shall be \$25.00.

SEC. 2. The annual dues shall be \$8.00, payable in advance; one-half on the first day of October, and one-half on the first day of March each year. Non-payment of dues for one year shall cause forfeiture of membership, but such members may be restored upon regular application and payment of back dues if such application is made within eighteen months of lapse of membership.

SEC. 3. Any member who has continued in good and regular standing for five (5) years, may apply for life membership by signing blank provided. The application shall be investigated, published, and voted upon as provided for application for regular membership in Article VIII, Section 1. If granted, the applicant shall pay one hundred dollars (\$100), receive a certificate of life membership, and be exempt from payment of annual dues.

SEC. 4. The Executive Committee shall have authority to remit the fees and dues of any member when it shall be deemed for the best interest of the Club.

SEC. 5. Members who may be absent from the city for one year or more shall pay half the annual dues.

## ARTICLE X.

### *Meetings.*

SECTION 1. Beginning the first Monday of October, a regular meeting of the Club shall take place at 2:30 p. m. on each Monday until the end of June, except that the Executive Committee may,

at its discretion, omit two meetings at the Christmas holiday season, and one at the end of June, or on any legal holiday, or may substitute a different date for any of these meetings. At all regular meetings Departments may report, programs be presented, or business be transacted.

SEC. 2. On the first Monday of each month may be held a business and social meeting of the Club for regular members only, at which time the Executive Committee may report on business transacted and bring new business before the Club.

SEC. 3. A regular meeting of the Board of Directors shall take place on the second and fourth Thursdays at 9:30 a. m.

SEC. 4. A regular meeting of the Executive Committee shall take place on the second and fourth Thursdays at 10 a. m.

SEC. 5. The semi-annual business meeting of the Club shall take place on the first Monday in January.

#### ARTICLE XI.

##### *Elections.*

SECTION 1. All officers shall be nominated and elected as provided in this article.

SEC. 2. All elections shall be by ballot and a plurality vote shall elect.

##### *Nominations.*

SEC. 3. All matters pertaining to the nominating ballot and to the election shall be arranged by an Election Board of five members, three of whom shall be elected by the Club members, on the first Monday in April. The other two shall be named by the Executive Committee, and at least one of these two shall be a member of that body. The Executive Committee shall fill any vacancy occurring on the Election Board.

The Election Board shall prepare a nominating ballot, which shall be posted on the Bulletin Board at the Club House from April 14th until the first Monday in May. A copy of the nominating ballot shall be sent to every Club member, with the Monthly Bulletin for May.

The names of proposed candidates for office in the Club shall be placed upon the nominating ballot through a nominating petition signed by not less than twenty-five (25) regular members of the Club. Said nominating petition must be filed with the Election Board, or with the Clerk in the office, before April twelfth.

The nominating petition shall read as follows:

"We, the undersigned, regular members of THE EBELL OF LOS ANGELES, propose the name of....."

as a nominee for the office of.....in THE EBELL OF LOS ANGELES for the term from July 1, 19....., to July 1, 19.....; and we hereby certify that we have not signed a nominating petition for any other candidate for the same office."

Upon receipt of a properly signed petition, the Election Board shall communicate with the proposed nominee to secure her consent to serve, if elected. If the consent is not secured, the petition becomes void. If no nominee is proposed by petition for some certain office, the Election Board shall nominate one or more persons for that office.

Nominees shall be chosen by ballot. Members shall indicate their choice by placing a cross (X) after the name of one candidate for each office to be filled, or by writing the name of the person for whom she wishes to vote, if such name is not printed on the ballot.

All nominating ballots shall be returned by the first Monday in May.

SEC. 4. All persons receiving twenty-five (25) or more votes on the nominating ballots shall be declared the nominees for the offices for which the votes were given, and their names shall be printed in alphabetical order on the ballots prepared for final election. If no person shall receive twenty-five (25) votes for some certain office, then the two persons receiving the highest number of votes for that office shall be declared the nominee for that office; if only one is voted for, that one shall be the nominee.

SEC. 5. On the second Monday in May the chairman of the Election Board shall report to the Club the nominees for the different offices.

##### *Election.*

SEC. 6. Two Directors, to hold office for three years, shall be elected at each annual election, and shall not be eligible for a second consecutive term. Officers shall be elected for one year, and shall not be eligible for election to the same office for more than two consecutive terms. The President, by virtue of her office, is elected a Director for one year.

SEC. 7. The annual election of Directors and officers for the ensuing year shall be held on the first Monday in June. No further notice of the election shall be necessary.

SEC. 8. Balloting shall take place between the hours of 10 a. m. and 3 p. m. on the date set. The Election Board shall an-

nounce the result to the Club on the second Monday in June, reporting at this time the number of votes cast for each candidate.

SEC. 9. Installation of Directors and Officers shall take place at the last regular meeting in June, and they shall enter upon their duties at the regular meeting of the Executive Committee, the fourth Thursday in June.

## ARTICLE XII.

SECTION 1. The Club shall be organized into Departments for the study of special subjects or the carrying on of different branches of work. Such Departments to be Art, Science, Literature, Language, and such others as from time to time the Club may deem advisable.

SEC. 2. Each Department shall have a Curator, who shall be appointed by the Executive Committee.

RULE 1. All members of Departments must be members of THE EBELL OF LOS ANGELES.

RULE 2. Members wishing to form Departments must apply to the Executive Committee through the General Curator.

RULE 3. Curators shall preside at the meetings of their Departments, and plan a course of study and make an annual report of the work of the previous year when called upon to do so by the Executive Committee. Department Curators shall notify the General Curator of the dates when their Departments are to meet, and when they adjourn for vacation. A Curator may appoint a Secretary to assist her in the Department.

RULE 4. Departments have no power to organize or disband, nor to dismiss or appoint Curators, but may express a preference to the Executive Committee.

RULE 5. Departments may limit their number and close admission, by showing ability to keep their number complete. New Departments may then be formed, based on the same line of work, bearing the same name, and numbered according to order of formation, 1st, 2nd, etc.

RULE 6. All Departments are open and free to all members of the Club.

RULE 7. No Department or any officer thereof shall have power to incur any indebtedness or liability binding upon the Club, but shall defray all its expenses not properly authorized in detail by the Executive Committee.

## ARTICLE XIII.

All communications on business must be presented in writing, and must pass the Executive Committee before being presented to the Club.

## ARTICLE XIV.

Fifty members in good and regular standing may in writing at any time request special action by the Executive Committee. The Executive Committee shall at once investigate the matter and refer it back to the Club.

## ARTICLE XV.

SECTION 1. Not fewer than twenty-five (25) members of this Club, personally attending at a regular or properly called meeting, shall constitute a quorum for the transaction of business.

SEC. 2. The power to alter, amend or repeal the By-Laws of the Club, or to add new By-Laws thereto, may be exercised at any such meeting by a two-thirds vote of such members so assembled, due notice of the proposed changes having been given.

SEC. 3. The required notice of proposed changes in the By-Laws shall include mailing to every member of the Club, not less than ten days before the vote is taken, a printed copy of the section or sections it is proposed to add, repeal, alter or amend, with the change or changes clearly indicated thereon; also announcements from the platform at two regular meetings previous to that of voting, which announcements must state the character of the proposed changes and the date of voting.

SEC. 4. Any such repeal, alteration, amendment or new By-Law so adopted shall, when adopted by the Board of Directors, become effectual.

SEC. 5. A quorum to do business being present, any By-Law may be suspended by a two-thirds vote.

## ARTICLE XVI.

All meetings of the Club and of the Executive Committee shall be governed by Robert's Rules of Order.

## ARTICLE XVII.

The twenty-seventh day of October of each year shall be known as "Charter Day" commemorating the organization of the Club. A reception in honor of this event shall be given on the



last Monday in October, when the members of the Club may be presented to the newly elected officers.

ARTICLE XVIII.

No notice need be given of any of the stated meetings of this Club, or of the Board of Directors, or of any of the committees or other convening bodies of the Club, the time of holding of which are fixed by these By-Laws. Any of such meetings may be adjourned to a day certain, even though less than a quorum be present, and no further notice of such adjourned meeting need be given, and any business may be done at such adjourned meeting which might have been transacted at the original meeting. Notice of all special meetings must be given, either personally or through the mail, or by posting on the Bulletin Board for such reasonable time as the officer calling the special meeting may prescribe.

ARTICLE XIX.

Whereas the provisions of these By-Laws require the signature of each member of THE EBELL CLUB, and those who have already signed the By-Laws of the Club have, by such signing, bound and pledged themselves to abide by the Laws and Regulations of the Club, therefore we do hereby, in signing the same, pledge ourselves also to abide by these Laws and Regulations.

The foregoing By-Laws comprise the original By-laws of the Club, adopted at the first regular meeting on the first day of September, 1898, and as amended from time to time by the Club up to and inclusive of June, 1912. And the foregoing By-Laws have been adopted and passed in all respects in accordance with the rules of the Club at legally called meetings of the Club, and of the Board of Directors, as required by law.

## Notices

**T**IME of meeting, each Monday, half past two o'clock.  
The clerk will be in the office daily from 9 A.M. to 12:30 P.M., and 1:30 P.M. to 4 P.M., except Saturday afternoons.

The Year Book and cards for guests may be obtained at the office on presentation of membership card. Additional copies of the Year Book may be obtained from the clerk for fifty cents each.

The program will be announced monthly.

Members leaving the city for a full year may, on application, obtain absent rates.

Any member in good and regular standing who desires to visit Federated Clubs of other cities, may, upon application receive a card of introduction.

In commemoration of Charter Day (October 27th), a reception will be held Monday, October 28th.

The Annual Luncheon will be held in June.

## Regulations Concerning Guests

Admission to meetings only by card of current term. Each member in good and regular standing is entitled to six cards for guests. Gentlemen admitted on calling cards. Guests not admitted to business meetings. Guests not admitted to Departments.