

The  
Hell  
of  
Los Angeles  
C

Frank 1927-28





THE NEW CLUB HOUSE

# The Ebell of Los Angeles

4400 WILSHIRE BOULEVARD  
LOS ANGELES

4401 WEST EIGHTH STREET  
Theatre Entrance

743 SOUTH LUCERNE BOULEVARD  
Office Entrance

ORGANIZED 1894  
INCORPORATED 1897  
JOINED GENERAL FEDERATION 1897  
CHARTER MEMBER STATE FEDERATION 1900

Ὀδοῦν ἔνρῃσω ἢ ποιήσω  
I will find a way or make one

(FACSIMILE OF DR. ADRIAN EBELL'S CHOSEN MOTTO)

## History of the Ebell of Los Angeles

From 1894 to 1927

Few great movements affecting the social and moral life of a nation have had their birth, growth, and florescence in so short a time as that of Women's Clubs. One hundred years can easily compass their history. Therefore Dr. Adrian Ebell may be called a pioneer in his life work of widening the scope of woman's education. After some years of lecturing on the sciences at "Female Seminaries," he began the ambitious project of organizing around the world a chain of women's societies to be known as "Chapters of the International Society of Arts and Sciences," with headquarters at Berlin. The first of these Chapters in the West was established in Oakland, California, in 1876. It was not very popular, and on Professor Ebell's death was reorganized by Miss Mary Culbertson into a "Society for General Culture," which was named in honor of its originator, "The Ebell Society." It became the inspiration and model of the many societies later organized in Southern California and known by the name of "Ebell." The first of these to follow the example of the parent society was the Ebell of Los Angeles.

From a statement written by Mrs. H. W. R. Strong shortly before her death the following account of the founding of the Los Angeles Ebell is compiled.

In September 1894 Mrs. Strong and Mrs. W. S. Bartlett, both of whom had been members of the Oakland Ebell, met with the Misses Alice and Emmie Parsons, and the Misses Jeanne and Grace Dennen, to discuss the feasibility of organizing a club in Los Angeles on the lines of the one in Oakland.

There were in Los Angeles at that time two Women's Clubs, the Friday Morning and the Ruskin Art. It was gravely debated whether there was room in the city for a third. It was finally thought best to defer the decision for further investigation.

A subsequent conference resulted in the determination to try the experiment; and the selection of names was made from the visit-lists of those present, to whom Miss Grace Dennen was requested to write, explaining the plan of the proposed organization, inviting them to a meeting at the Parsons' home, 1226 South Olive Street. The drawing

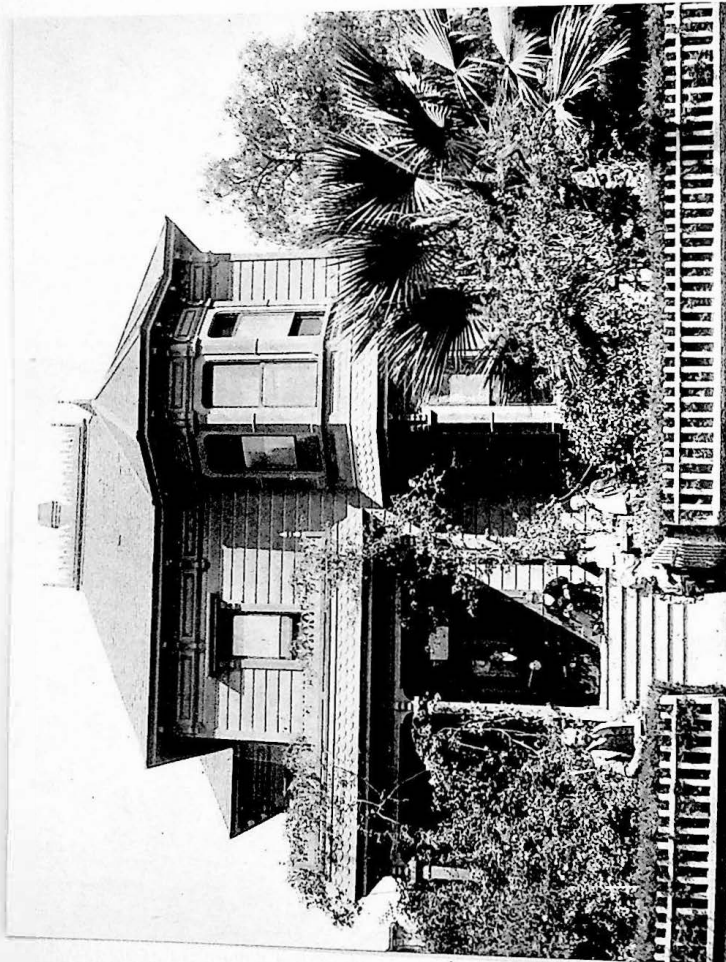

BIRTHPLACE OF THE EBELL OF LOS ANGELES



[The EBELL of Los Angeles]

room was filled on that occasion, and Mrs. Strong called the meeting to order.

The account of that meeting is condensed from the Secretary's minutes. Mrs. H. W. R. Strong having been elected Temporary Chairman, stated the purposes of the proposed organization, and then read a letter from Miss Mary Culbertson, first President of the Oakland Society, giving an account of Dr. Adrian Ebell and his work. The Constitution and By-Laws of the Oakland Society were also read. After a unanimous vote to organize a club in Los Angeles on similar lines, the meeting elected the following officers:

<i>President</i>	Mrs. H. W. R. Strong
<i>First Vice-President</i>	Miss Alice K. Parsons
<i>Second Vice-President</i>	Mrs. W. S. Bartlett
<i>Third Vice-President</i>	Mrs. Frank W. King
<i>Fourth Vice-President</i>	Mrs. W. G. Cochran
<i>Fifth Vice-President</i>	Mrs. H. K. Putnam
<i>Recording Secretary</i>	Mrs. Hugh W. Vail
<i>Corresponding Secretary</i>	Miss Jeanne W. Dennen
<i>Treasurer</i>	Mrs. L. W. Blinn

It was at once voted to organize Study Sections on the following subjects: Music, Electricity, Biography, Sanitation, Languages, Literature, History, and Art.

Mrs. W. B. Berry was authorized to establish a study section in Pasadena. It was moved and carried to hold two meetings of the Society each month one of which would be in charge of Sections to be chosen in rotation. The following committees were appointed: To draft a Constitution and By-Laws, Mesdames J. J. Ayers, J. C. Merrill, Miss Alice K. Parsons; to select a name, Madame J. C. Merrill, Miss Alice K. Parsons.

The Society then adjourned until December 8th, when the organization was completed. To the list of officers were added the following: General Curator and Librarian, Miss Emmie H. Parsons; Critic and Parliamentarian, Miss Harriet R. Strong.

The name selected was the "Ebell of Los Angeles." The Constitution and By-Laws of the Oakland Ebell were adopted with some changes to suit local conditions. The list of charter members was declared closed, comprising the following names:

[The EBELL of Los Angeles]

**Charter Members**

Mrs. J. J. Ayers	Miss Ludovici
Mrs. A. L. Averill	Mrs. Dean Mason
Mrs. P. C. Baker	Mrs. J. C. Merrill
Mrs. W. S. Bartlett	Mrs. A. M. Merwin
Mrs. W. B. Berry	Miss Joan Morgan
Mrs. L. W. Blinn	Miss S. I. Morgan
Mrs. T. L. Burnett	Miss A. P. Murphy
Miss Cash	Mrs. H. G. Otis
Mrs. W. J. Chichester	Miss E. H. Parsons
Mrs. Wesley Clark	Miss Alice K. Parsons
Mrs. W. G. Cochran	Miss Susie Patton
Mrs. J. E. Coffin	Mrs. H. K. Putnam
Mrs. J. E. Cook	Mrs. W. C. Read
Mrs. J. E. Cowles	Mrs. James I. Rice
Miss Jeanne Dennen	Miss A. E. Robinson
Miss Grace Dennen	Miss Russell
Miss Dorsey	Miss Sargent
Mrs. W. A. Elderkin	Mrs. J. F. Sartori
Miss Lily Fremont	Mrs. E. K. Slater
Miss Frye	Mrs. A. M. Stephens
Mrs. E. P. Fuller	Mrs. H. W. R. Strong
Miss E. J. Gibson	Miss Harriet Strong
Mrs. C. T. Gilbert	Miss Georgia Strong
Mrs. C. F. Holder	Mrs. Edgar Swaine
Mrs. O. T. Johnson	Mrs. Jay Utley
Mrs. C. B. Jones	Mrs. Hugh Vail
Mrs. L. B. Keating	Miss Carrie Van Dyke
Miss Keyser	Mrs. Shirley C. Ward
Mrs. Frank King	Miss Annie Ward
Mrs. T. T. Knight	Miss Wedemyer
Miss Agnes Knight	Miss M. H. Wilson
Mrs. H. T. Lee	Mrs. J. Witmer

At this second meeting it was decided that fees and dues of the Club should be as follows: entrance fee, one dollar; annual dues, two dollars, payable semi-annually in November and April.

Thus was launched an organization which for thirty-three years has established an ever widening influence, and which is today one of the largest Women's Clubs in the United States. Certainly its organizers laid its foundations wide and deep, with a vision of the ever increasing opportunities of the future.

The history of Ebell has been unique in this: that while the difficulties have been great at times, it has not only never stood still, but it has always gone forward. It has never swerved from its object, the advancement of women, nor abandoned its motto, "I Serve."

For three years, Mrs. H. W. R. Strong guided its destiny, overcoming by her courage, tact, and wisdom, the



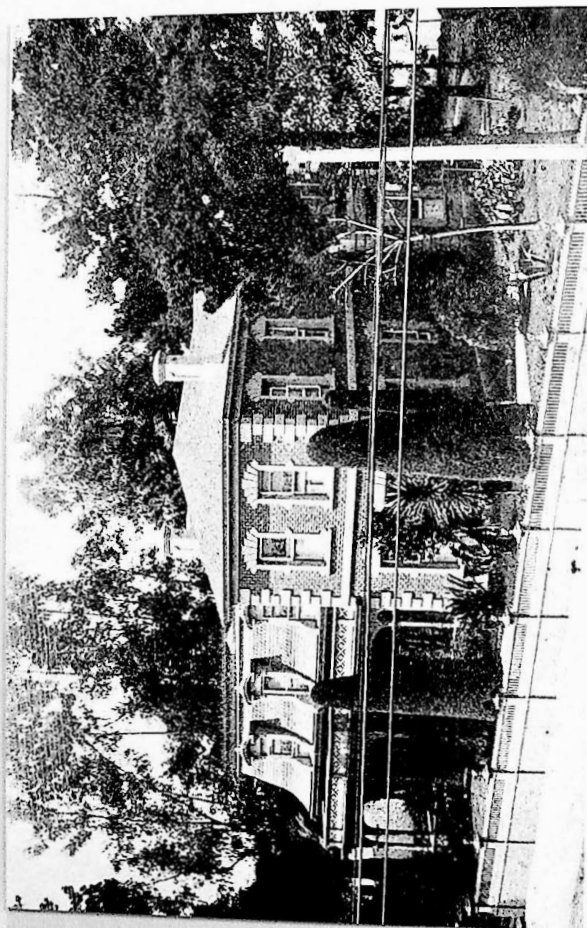

THE RESIDENCE OF GOVERNOR JOHN G. DOWNEY ON MAIN STREET  
BETWEEN THIRD AND FOURTH STREETS.  
(From Security Trust & Savings Bank Collection)

[ *The EBELL of Los Angeles* ]

many obstacles which beset the unknown path of the new venture. At the end of six months there were 140 members who listened to Mrs. Strong's first Annual Address, from which I quote the following:

"Ideas and ideals are far more than personalities. If our ideas are true and high, the world awaits. The Ebell Club has breadth of organization that gives room to students and listeners both, and also in its classes there is adequate assistance through expert instructors. . . . Our people will become an ideal people when the girls and women are all, every one, educated to be not only the mothers of men but their mental equals. Then and only then will 'the scorn of the petticoat' be wiped out. . . . Women have accorded to them spirituality and heart. They are saying, 'Let us have brains as well.' Great fear has been expressed that women highly educated will be destructive of homes. Happiness belongs to the home, yet our honored forefathers declared to the nations of the world, their inalienable right to pursue happiness. This is a great mistake; happiness cannot be gained by pursuit. Men have compassed land and sea, they have organized clubs with home comforts, still in pursuit. They have speeded horses, they have employed steam and electricity, and now lastly, the bicycle, still pursuing. Yet sweet happiness evades them. The idea that where one is, is not the best place to be, but somewhere else are wealth and joy, has made of us a nation seeking happiness by pursuit."

During the second year of its career the Ebell established a magazine under the editorship of Miss Grace Den-  
nen. It continued for several years, and gave proof of the varied talents of the membership.

When the Club entered upon its second year it had outgrown the hospitality of a private home. The time not seeming ripe for building it was decided to investigate the renting of a place of meeting, at a maximum rental of \$35 a month. The Committee after diligent search reported that the lower floor of ex-Governor Downey's house was available. This spacious brick home surrounded by a garden was one of the notable mansions of the time, and stood opposite the Saint Vibiana's Cathedral on Main Street near Third. Here the Club remained until the sale of the building sent it to a flat at Flower and Eleventh Streets, which



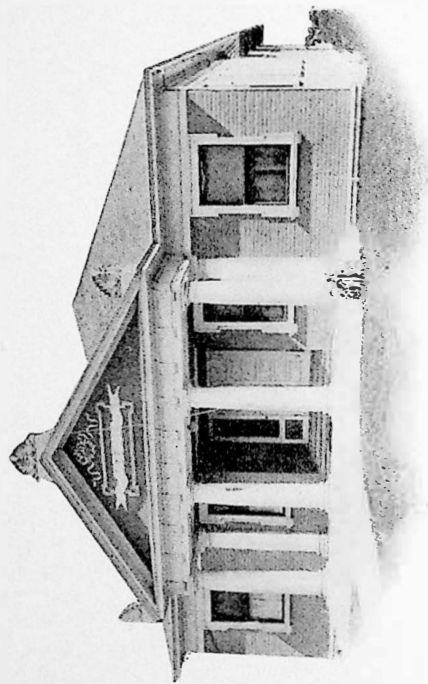

BROADWAY NEAR SEVENTH

[ *The EBELL of Los Angeles* ]

however, was considered by the membership, as too far uptown. A special attraction was cited that the flat was fitted with eight-candle-power electric lights, a luxury still rare enough to be worthy of special mention.

The second President of Ebell was Mrs. Clara B. Baker, better known now as Mrs. Robert J. Burdette, whose enterprise and assistance secured for the Club its first real home. Mrs. Burdette erected a building suitable to the Club's purposes on a lot owned by her on Broadway near Seventh Street, for which a rent of fifty dollars a month was paid her with the understanding that should Mrs. Burdette decide to sell the property the Ebell would move. The erection of this building was a proof of the owner's faith in the future of the organization, for not long before the Club took possession of it we read, in the minutes of the Executive Board, that financial difficulties were many. The Treasurer reported in March 187 that out of a total of 121 members 50 were delinquent in their dues, twenty of whom were listed as "Hopeless." Monthly expenses were \$43 and monthly income \$23. A much heralded Poster Entertainment, which had cost much labor, reported total receipts, \$82.15; expenses, \$76.40; profit, \$5.75. So the building of the first Ebell Club was distinctly an act of faith.

The following is quoted from the Los Angeles Times of September 25th, 1897: "The Ebell Society of Los Angeles will this morning hold its first regular meeting of the third year of its existence, in a new and admirably planned building, erected for its own special use and occupancy, the first structure in the city to be built exclusively for the accomodation of a woman's club. The building which was only recently completed bears the number, 724 South Broadway, and is the property of Mrs. P. C. Baker, having been planned by her especially for the society's convenience. It is a modified Greek structure, simulating a temple, and both interior and exterior are exceedingly attractive. The woodwork and floors are polished Oregon pine, the walls and ceilings are softly and attractively tinted, the main auditorium in fawn color, the reception and committee rooms in pale blue gray. The wide front entrance opens on a hall of comfortable dimensions on



either side of which are small rooms. One is cosily fitted as a reception room, with pretty and homelike appointments. The large auditorium which is the principal feature of the building, is an ideal place for chamber concerts, art exhibits, and like affairs, and will accomodate two hundred fifty to three hundred chairs. A commodious stage at the east end of the hall is lighted by a series of electric lights, which are placed throughout the building as well. Beyond the auditorium are committee rooms on one side, with a chamber for the maid, and a kitchen with pantries and all the conveniences of a home. The auditorium is heated by a furnace, and the smaller rooms by fireplaces. The grounds will shortly be put in order with lawn, vines and flowers.

The Society's strongest work is in its sections, which are practically small clubs, each presided over by a curator. They are divided as follows: Conversation, Current Events, Art, Literature, Science, Law, Physical Culture, Travel, and French. The Society has now about one hundred fifty members, and is governed by the following officers: President, Mrs. P. C. Baker; 1st Vice-President, Miss Alice K. Parsons; 2nd Vice-President, Mrs. Dean Mason; Corresponding Secretary, Mrs. E. A. Praeger; Recording Secretary, Mrs. J. B. Hamilton; Assistant Recording Secretary, Miss Emmie H. Parsons; Treasurer, Mrs. T. T. Knight; Curator, and Librarian, Mrs. R. W. Burnham."

In this building began the first real social life of Ebell. Members of the Board at that time remember with tenderness the lunches to which each contributed twenty-five cents; and a committee, changed each meeting, went out and bought the edibles and served the meal. What delectable salads and chafing dish soufflés we achieved in friendly rivalry! The intimate companionship of those days lingers in memory like a perfume.

As the lease of this club house was of uncertain tenure it was deemed wise to revive the project of buying a lot for future use. This had not materialized when in 1902 the necessity for the move came, and Cumnock Hall, 1500 Figueroa Street, was rented for the temporary quarters of Ebell. This hastened the determination of the Club to build, and Mrs. Sumner P. Hunt, the new President, appointed a Ways and Means Committee with Mrs. Charles N. Flint as Chairman.

When the Club opened in October 1902 this Committee reported that various members had promised subscriptions aggregating between fourteen and fifteen thousand dollars, to be taken in stock if a stock company should be organized to build a club house. They also reported that a lot on Hope Street near Ninth had been selected, and through the agency of Mrs. Robert J. Burdette, an option on this lot had been secured for ninety days. At the end of that time Mrs. Burdette made the first payment on the lot, thus securing it, and she agreed to sell it to the Ebell Club Building Association when they should be in a position to purchase it for the price she had paid and all expenses incurred. These results of the labors of the Ways and Means Committee being deemed sufficiently encouraging to the Club to proceed, this Committee was discharged, and an Organization Committee appointed with Mrs. R. H. F. Variel as Chairman. This Committee with the generous assistance of Judge R. H. F. Variel, completed the organization of the Ebell Building Association, which was a stock company with a capital stock of \$50,000. The Directors of this Association were, Clara B. Burdette, Acsah J. Stimson, Caroline Variel, Rose L. Burcham, and Mary L. Hunt. Mrs. Variel was elected President, and Mrs. Burcham, Secretary. Too much praise cannot be given these ladies for the devotion and business wisdom which they brought to bear on their task.

A subscription agreement was printed and subscriptions solicited. The first two thousand shares at \$10 each were reserved for Club members and these were all to be taken within four months. This being accomplished, the Association purchased the lot on September 16th, 1903, paying Mrs. Burdette \$14,500, the original price of the lot including taxes and interest to date. A second subscription agreement was issued in which the remaining stock was offered to others not Club members. However, the great majority of these shares, 3550, were taken by Ebell Club and its members.

The values of real estate were increasing so rapidly that the Hope Street lot became a most fortunate investment and the Association decided to sell it and buy a less expensive one for the Club. Accordingly the Directors then bought the property at 1719 South Figueroa Street



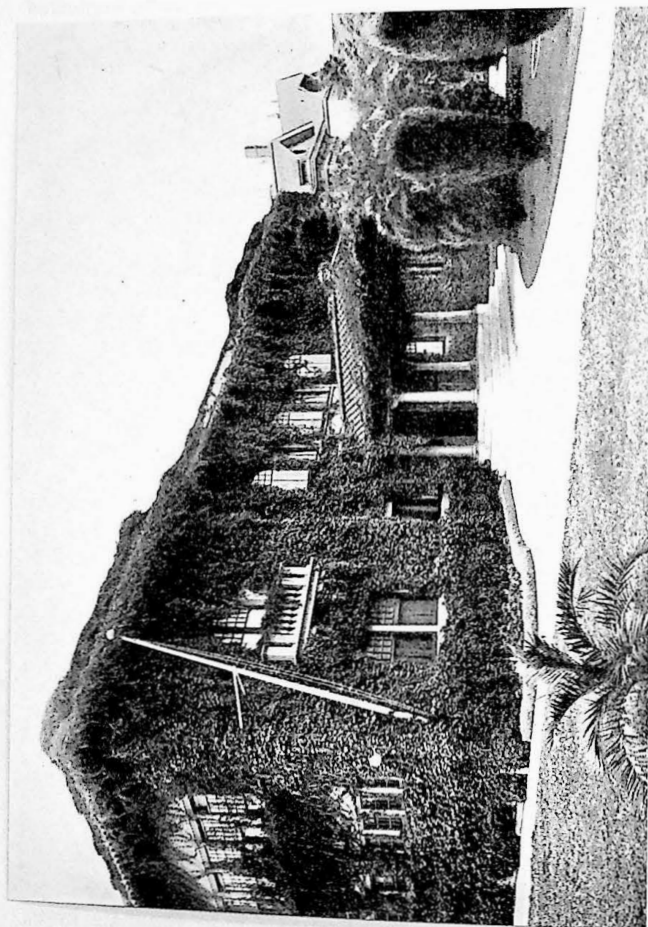

1719 SOUTH FIGUEROA STREET

### [ *The EBELL of Los Angeles* ]

for \$10,000. In March 1905 the cornerstone of Ebell Club House was laid in the presence of a number of members most interested. The following account is copied from the minutes of the Club Secretary, Miss Helen Louise Kimball.

"A special meeting of the Executive Committee was called at the new Club House site, at 18th and Figueroa Streets for the purpose of laying the corner stone; Mrs. Frank King, President, presiding. Those present were Mesdames King, Hunt, Swaine, Hubert, Chandler, Dieter, Crary, Cochran, and Miss Kimball of the Executive Board, and a number of members of the Club. Mrs. King read a short history of the Ebell Club of Los Angeles dwelling particularly upon the dream of the members which was now being realized, a dream of the time when the Club should have a permanent home, and not be obliged to move on. Mrs. Hunt read a history of the Ebell Building Association, showing how from a mere hope, the Club House had become a reality. Mrs. Josiah Evans Cowles extended the Club the good wishes, in the name of the State Federation of Clubs, of which she is President. Mrs. Hunt then placed in the receptacles prepared for them the histories just read by Mrs. King and Mrs. Hunt, Articles of Incorporation of the Ebell Club of Los Angeles, Articles of Incorporation of the Building Association, a copy of the first Year Book of the Club, a copy of each of the morning papers of Los Angeles, a few coins of current date. The box being sealed and placed, Mrs. King with a new trowel, spread the cement and the Corner Stone was lowered into its place. Mrs. Eliza Tupper Wilkes pronounced the benediction."

The architects of the Club House were Messrs. Hunt and Eager. The building cost \$25,000 and the furnishings, including two pianos, pictures, books, etc., cost \$7,500. At the time of its completion the Club owned 11,000 shares of its stock.

At the annual meeting of the Association, April 28th, 1906, the Directors after paying all bills and indebtedness, were able to distribute to the stockholders a surplus of \$13,000; giving to the Club \$3,000 for services rendered the Association; to the older stockholders 29% and to the recent ones, 25% of their total investment. This is a record of which able and experienced financiers might well feel



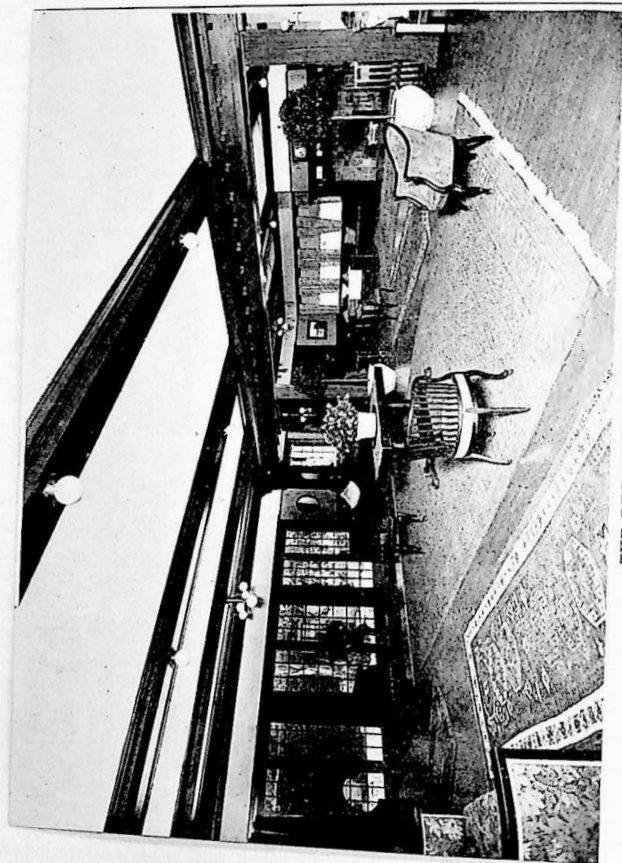

THE RECEPTION ROOM

### [ *The Ebells of Los Angeles* ]

proud. The enterprise was conceived and carried to completion by women, not however without the valued advice of club husbands.

In this Club House, the Ebells has done its work since January 9th, 1906. For twenty-one years it has been one of the moulding forces of the life of the city; has grown with its growth; prospered with its prosperity; and as the city needs have evidenced, has enlarged its fields. No worthy philanthropy has lacked the interest and sustaining influence of Ebells Club. From the first the Club has given its assistance to all that concerned the Public Schools; decorating and beautifying the Amelia Street School in 1902; furnishing milk for underfed children; championing causes dear to the heart of every teacher. Frequent programs have been devoted to exhibits of Public School methods and work. The first Home Teacher in Los Angeles was financed by Ebells and the first Americanization Cottage at Utah Street furnished. The Penny Kitchen and Open Air Clinic were fostered by the Club. A keen interest in Art and Music has been sustained in Ebells ever since its organization. It endorsed the movement for permanent Grand Opera in Los Angeles as early as 1918, and has never ceased to support the idea. It contributed \$100 toward bringing the Biennial Meeting of the National Federation of Musical Clubs to Los Angeles, and Ebells members did much to insure the success of the Convention. It has maintained a Music Department ever since its organization, at which many notable musicians of the United States have appeared.

In 1914 the Club inaugurated exhibits of paintings by California artists, which have brought some profit to the exhibitors and much pleasure to the members.

The Los Angeles Chapter of the National Red Cross was launched under the auspices of Ebells, and the initial expense paid by the Club. As early as 1899, Mrs. Lowenberg, of San Francisco, President of the Philomath Club of that city, appeared before the Ebells to urge a movement among women to foster arbitration among nations, so that war might be forever banished. When, however this dream was not realized, the Club devoted itself with unswerving loyalty to the support of the Government during the critical years of 1916-18. Mrs. Chester C. Ashley, then President, applied her remarkable executive ability to organizing the



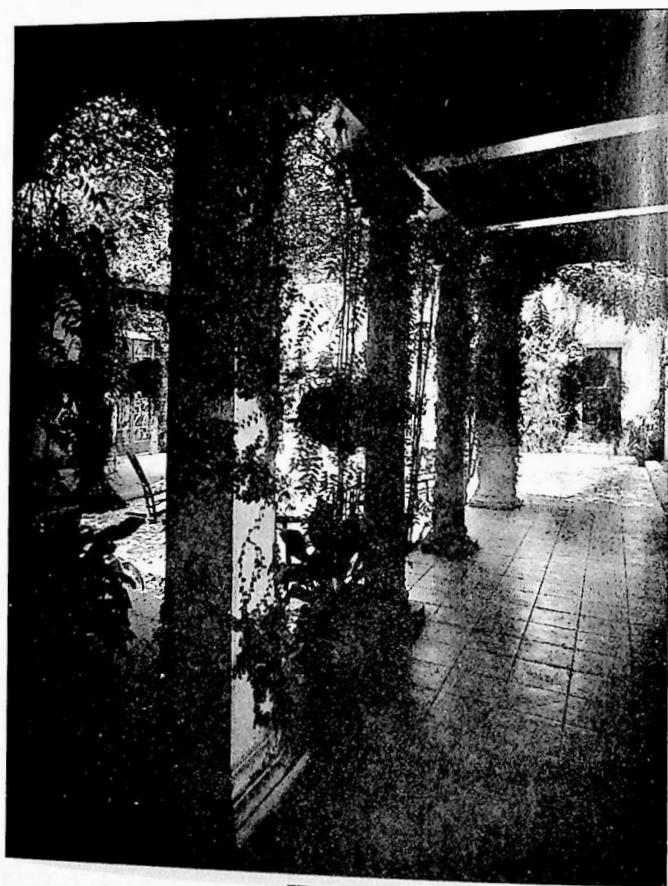

THE PATIO

[ *The EBELL of Los Angeles* ]

Club for patriotic work. Mrs. Matthew S. Robertson, her successor, continued brilliantly the work she began. From Mrs. Ashley we take this report of accomplishment:

"No appeal for help has come to us in vain. The needs of Armenia, Belgium, France, Italy, and Poland, of the Red Cross, and the Red Star have played upon our heart strings until our purse strings have been widely opened. Contributions of \$1,100 each have been made to the General Federation of Women's Clubs for furlough homes for American Soldiers in France, and the Navy Base Hospital No. 3 with its unit of Los Angeles doctors and nurses. Approximately \$5,000 was contributed to the Y. W. C. A., and the same amount to the Y. M. C. A. by the committees organized by Ebell Women. The Liberty Loan Committees received subscriptions from Ebell members of \$195,000, \$10,000 being contributed from Club funds.

The great activity of our club year (1918-1919) has been the Red Cross work of our Auxiliary, organized under the Los Angeles Chapter before our entrance in the war. The report of Mrs. Ilot Johnson to whose boundless enthusiasm much of our success is due, gives totals of accomplishment which reflect the devotion of 150 workers. 12,800 yards of gauze were used at a cost of \$600. Cost of muslin and cotton used, \$662.37. 2984 yards of muslin and outing flannel were bought, also material for 38 aviators' jackets, 166 suits of pajamas, 482 hospital bed units, 165 pieces of hemmed linen and miscellaneous articles, making a total of 873. 300 machine knitters converted 882 pounds of wool into 2992 garments beside individual gifts of 147 articles."

Notwithstanding the stress of all these war activities, local needs were not neglected. For some time a necessity had been realized for a Rest Home in which women, wage earners or home-makers, broken down by the struggle of life, but unable to meet the heavy expense of sanitariums might recuperate before again undertaking to resume their duties. On December 29th, 1917, through the generosity and cooperation of Miss Lillian B. Flanders and the Board of the Methodist Hospital of Southern California, Ebell became the owner of a small cottage and a large lot in the Olivita Tract at 1305 West Ninety-fifth Street. At this cottage Miss Flanders had been helped by Ebell to care for



[The EBELL of Los Angeles]

many convalescing women, and it was determined to establish a permanent home. Led by Mrs. William Read a band of indefatigable women set themselves to the task of carrying on this work. A Rest Cottage Association was formed with Mrs. William Read, Chairman; Miss Mattie Wilson, Secretary; Mrs. William R. Wherry, Treasurer; Mesdames C. D. Clawson, Gertrude Nash, and Sidney J. Parsons, Directors; with the ex-officio addition to the Directorate of Ebell's President, Mrs. Mathew S. Robertson; and the Chairman of Philanthropy, Mrs. Charles N. Flint.

This Rest Cottage is not a hospital, neither is it a sanitarium; but it is what its name implies, a place where rest in cheerful surroundings, good food, and country air may complete the cures which science has begun, and may restore hope and courage to those struggling to take up life's burdens. While the world was at war and all resources were strained to the utmost, rooms were added to the original cottage, and sanitary plumbing was installed, a fence and shed for storage purposes were built, all financed from personal gifts, except \$150 from the Club treasury. Here this good work was carried on successfully until the Cottage became inadequate to the demands upon it, when the property was sold and a desirable lot purchased. The new Cottage at 135 North Park View Street was dedicated, free from all debt, February 6th, 1924. It has twelve large airy rooms, and provides accomodation for fourteen women.

The Ebell Club is indebted to Miss Julia Morgan of San Francisco, who donated the plans for the building, and to Mr. Sumner P. Hunt for valuable services rendered in supervising the work. The Club is now engaged in raising an endowment for Rest Cottage, of which \$19,074.25 has been received to date. The Cottage is supported by a grant of \$75 a month from Ebell funds, by dues from members of Ebell Rest Cottage Association, and by gifts.

Ranking in importance with Rest Cottage, Ebell carries on two other lines of community service, Scholarships and Practical Relief. Feeling the impending danger of world conflagration, the Social Service Committee, in 1916, at the home of Mrs. Walter Harrison Fisher, perfected an organization to provide comforts for those in need, especially for the patients of the County Hospital. The present Department of Practical Relief was a result of the passion

[The EBELL of Los Angeles]

for service engendered in the hearts of Ebell women by the strenuous years of the war. Hands unused to idleness were eager to relieve suffering which follows in the wake of war. There were veterans to be cared for, women and children to be helped on their way. So a band of devoted workers meets one day each week to sew, to revise and remake the garments supplied them by Ebell members; to meet applicants for help; to listen to and investigate their stories; to give freely not only of material things, but sympathy and encouragement.

The giving of scholarships to struggling students had been a feature of Ebell Social Welfare work from the beginning of its history. In 1921 this work was revived and vitalized. Since that time it has ever widened in scope and interest. Its object is to give opportunity to worthy and ambitious young people who need assistance in getting an education. The applicants are recommended by their teachers for their standing and deportment in school. Small sums are given monthly to assist in defraying expenses. The Practical Relief cooperates by outfitting any girl with suitable clothing at the beginning of each school year. More important still is the establishment of friendly relations between these girls and women of experience. Many a discouraged and lonely young student has gone forward with renewed courage knowing there was someone who cared.

During the year 1925-1926, the Scholarship roll of Ebell has contained the names of nineteen different girls who have received assistance. Twelve were university students; one a music student, and the rest high school pupils. Most of these girls are honor students, and are believed to possess qualities of leadership. An endowment fund is now being raised for carrying on this work, \$13,000 having already been contributed.

One criticism of Women's Clubs which is often heard, is that they are composed of too many grey heads. Ebell determined to correct this, so in 1921 a Junior Department was organized. Young women under the age of twenty-six were eligible. Reaching that limit they are expected to pass into regular membership. An advisory board of Ebell women assists them, but they elect their own officers and make their own plans for work and amusement. They



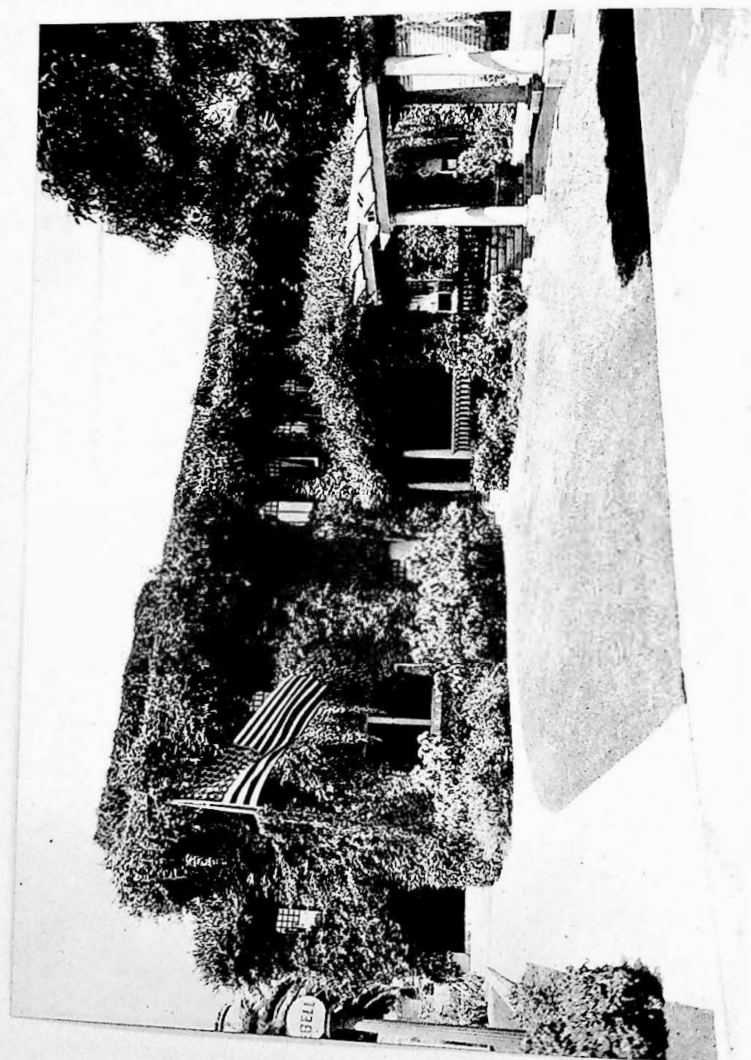

1719 SOUTH FIGUEROA STREET

### [The Ebells of Los Angeles]

are following the ideals of the Club, and are making service their first object, having organized a Child Welfare Department, which meets to make garments for dependent children. They are already a most valued adjunct to many of the activities of the Club, besides preparing themselves to meet more ably life's responsibilities. That this training is not interfering with their home duties is proved by the fact that last year five babies were born to the group, and have been made honorary members of the Juniors.

The fate of Ebells has always been that of the "old woman who lived in the shoe" and throughout her career she has been forced almost annually to agitate the need of more room. As early as 1914 the Directors purchased the lot at the rear of the Club House with the plan of enlarging. But the World War caused delay in the project. In 1919 the clear foresight of the President, Mrs. Matthew S. Robertson, led her to urge the purchase of the lot adjoining the Club House on the south. The indomitable energy of the Ways and Means Committee working with her successor, Mrs. Eleanor J. Toll, raised the \$50,000 to pay for it. But the congestion of traffic and crowding of business led the Club reluctantly to decide that a location must be found where Ebells might abide in peace, and house her growing family. The real estate transactions which for several years have added work and worry to the officers of Ebells are too intricate to recount here, but they have been happily ended in the selection of the property on Wilshire Boulevard on which the stately new Club House is now rising. The history of what Ebells does with enlarged opportunity; what influence it wields in the life of the community belongs to the future and depends upon the continuance of its purpose of service.

When thirty years ago the little group of women raised an altar to the Ideal they called Ebells, they could not foresee how the years would crown their work. The task of the women of today is to carry a coal from that Altar to their new home, and to nurture it until it becomes a beacon of Inspiration to the City of Los Angeles, even to the Nation, and may each member of the Club carry as an accolade, the motto chosen at its birth:

"I SERVE"



## Officers

1927-1928

- Mrs. William Read, *President*  
999 Gramercy Drive  
Telephone ROchester 5420
- Mrs. Ilot Johnson, *First Vice-President*  
5310 Angeles Mesa Drive  
Telephone UNiversity 3566
- Miss Helen Louise Stubbs, *Second Vice-President*  
357 South Occidental Boulevard  
Telephone DUnkirk 2833
- Mrs. James Andrew Rogers, *Third Vice-President*  
4616 Oakwood Avenue  
Telephone GRanit 3330
- Mrs. Charles D. Burt, *Fourth Vice-President*  
163 West Forty-second Place  
Telephone AXridge 7366
- Mrs. Patrick Campbell, *Recording Secretary*  
509 South St. Andrews Place  
Telephone DRexel 0291
- Mrs. Lyman Brumbaugh Stookey, *Corresponding Secretary*  
1240 West Twenty-ninth Street  
Telephone BEacon 1071
- Mrs. James Catlett Ernst, *Treasurer*  
664 South Oxford Avenue  
Telephone Fltzroy 0348
- Mrs. Harry A. Ford, *General Curator*  
501 South Virgil Avenue  
Telephone DUnkirk 2053
- Mrs. Samuel Emerson Faroot, *Chairman  
Ebell Rest Cottage Association*  
438 South Highland Avenue  
Telephone WHitney 2236
- Mrs. Alfred W. Rea, *Chairman of Scholarships*  
953 South Windsor Boulevard  
Telephone WHitney 6236

## Directors

- Mrs. William Read  
999 Gramercy Drive  
Telephone ROchester 5420
- Mrs. S. M. Browne  
426 South Ardmore Avenue  
Telephone WASHINGTON 5631
- Mrs. A. Bennett Cooke  
509 South Gramercy Place  
Telephone Fltzroy 0111
- Mrs. Charles Egleston Crary  
1025 Arapahoe Street  
Telephone DUnkirk 8020
- Miss Frederica de Laguna  
333 South Westmoreland Avenue  
Telephone DRexel 0052
- Mrs. Leslie Randall Hewitt  
818 South Lake Street, Pasadena  
Telephone WAKEfield 1317
- Mrs. Grantland Seaton Long  
The Hershey Arms Hotel  
Telephone DRexel 4131



## Advisory Committee of Past Presidents

Mrs. Robert J. Burdette  
Mrs. Charles N. Flint  
Mrs. William T. Lewis  
Mrs. Summer P. Hunt  
Mrs. Frank W. King  
Mrs. Philip Gengembre Hubert

Mrs. Willitts J. Hole  
Mrs. Edward C. Bellows  
Mrs. William L. Jones  
Mrs. W. S. Bartlett  
Mrs. Chester Carlisle Ashley  
Mrs. Grantland Seaton Long  
and

Mrs. Josiah Evans Cowles  
*Past President General Federation of Women's Clubs*

### Auditor

Mrs. Leslie Randall Hewitt

### Club Historians

Mrs. W. S. Bartlett  
Mrs. Sidney J. Parsons

### Club Parliamentarian

Mrs. Charles S. McKelvey

### General Federation Secretary

Mrs. A. Bennett Cooke

### President's Secretarial Aides

Mrs. William Dellamore  
Mrs. Ulysses Grant Miller  
Mrs. Edward A. Tufts

### President's Pages

Mrs. Harold Gilman Appleton  
Mrs. Loren Williard Babcock  
Mrs. Raymond Tremaine

### Sub-Committees of the Executive Committee

*Budget*, Mrs. A. Bennett Cooke, *Chairman*  
Mrs. S. M. Browne  
Mrs. Leslie Randall Hewitt  
*Club Policy*, Mrs. Charles D. Burt, *Chairman*  
Mrs. S. M. Browne  
Mrs. Patrick Campbell  
Mrs. Alfred W. Rea  
*Printing*, Mrs. I. Johnson, *Chairman*  
Mrs. Charles D. Burt  
Mrs. Lyman Brumbaugh Stookey  
Mrs. Harry A. Ford  
Miss Helen Louise Stubbs  
*Public Relations*, Mrs. Grantland Seaton Long, *Chairman*  
Mrs. A. Bennett Cooke  
Miss Frederica de Laguna  
Miss Helen Louise Stubbs  
*Rentals*, Mrs. S. M. Browne, *Chairman*  
Mrs. Charles Egleston Cray  
Mrs. James Catlett Ernst  
Mrs. Harry A. Ford  
Mrs. James Andrew Rogers  
*Resolutions*, Miss Frederica de Laguna, *Chairman*  
Mrs. Patrick Campbell  
Mrs. Grantland Seaton Long  
Mrs. Lyman Brumbaugh Stookey

## Appointive Committees

### Benefits and Entertainments

*Chairman* . . . . . Mrs. Roger Harrison Miller  
*Assistant Chairman* . . . . . Mrs. R. C. Chaffin

### Special Chairmen

Mrs. Robert L. Burns  
Mrs. C. H. Criley  
Mrs. John A. M. Robb

Mrs. Bertram Eugene Green  
Mrs. Frederick R. Johnson

*Secretary* . . . . . Mrs. Irwin W. Camp

*Chairman Decorations* . . . . . Mrs. Charles E. Ward

*Chairman Publicity* . . . . . Mrs. Ernest Alvin Coons

*Chairman Tickets* . . . . . Mrs. Elwood Bratton

### Assistants

Miss Ruth C. Barclay  
Mrs. John E. Biby  
Mrs. Alfred E. Burns

Mrs. W. B. Hiett  
Mrs. A. C. Hurt  
Mrs. W. H. Ramsey  
Mrs. Orlando C. Vogel

*Chairman Hostesses* . . . . . Mrs. Charles B. Van Vorst

### Assistant Hostesses

Mrs. T. Dwight Brigden  
Mrs. Owen Humphreys Churchill  
Mrs. Samuel Wesley Garretson  
Mrs. Lincoln D. Godshall  
Mrs. H. M. Haldeman  
Mrs. William H. Hay

Mrs. Charles A. Heeb  
Mrs. William Henry  
Mrs. Sue H. Leonard  
Mrs. Frank Howell Stanbery  
Mrs. George P. Waller, Jr.  
Mrs. W. P. Whitsett

### Assistants

Mrs. Allan R. Bartlett  
Mrs. Warren Bradley Bovard  
Mrs. J. C. Brown  
Mrs. Fred R. Carver  
Mrs. Edgar Harris Cline  
Mrs. Noble Edmunds Dawson  
Mrs. Frank Demond  
Mrs. Frank M. Dimmick  
Mrs. J. G. Early  
Mrs. Henry Knox Elder  
Mrs. Edward Girvin  
Mrs. Rolland F. Hastreiter  
Mrs. Laura P. Joyce  
Mrs. Adolf H. Koebig, Jr.  
Mrs. Cyril J. Kupfer  
Mrs. Edward Lee  
Mrs. Paul H. McPherrin

Mrs. Milton Metzler  
Mrs. Clark F. Miller  
Mrs. Rollie Webster Miller  
Mrs. Alexander Milts  
Mrs. Helen Morehouse  
Mrs. Gorham L. Olds  
Mrs. Erwin Phillips  
Mrs. A. Gilbert Quirk  
Mrs. Charles E. Rickerhauser  
Mrs. Harry J. Schott  
Mrs. Marcius Curtis Smith  
Mrs. S. D. Tuttle  
Mrs. R. H. Updegraff  
Mrs. Theodore J. Van de Kamp  
Mrs. Emmett H. Wilson  
Mrs. Jesse E. Wilson  
Mrs. Arthur Wright



[The EBELL of Los Angeles]

**Checking**

Chairman . . . . . Mrs. C. H. Montgomery  
Assistant Chairmen . . . . Mrs. George H. McCool

**Assistants**

Miss Marie Collison . . . Mrs. Frank W. Quicke  
Mrs. Edward R. Cox . . . Mrs. Harry E. Ransom  
Mrs. Hudson Charles Drake . Mrs. Harry Shults  
Mrs. Vital Heyes . . . Mrs. J. Roland Siegel  
Mrs. Milton Lee Koll . . . Miss June Jane Simons  
Mrs. Porter Tillman McColloch Mrs. Lombard Joseph Smith  
Mrs. Walter H. McConnell . . Miss Norma Stoner  
Miss Lola Cecil Matkins . . Mrs. Ernest Milton Taenzer  
Mrs. L. E. Oates . . . Mrs. Theron Young

**Club Survey**

Chairman . . . . . Mrs. Edward Everett Sherrard  
Assistant Chairman . . . . Mrs. Charles E. Rickershauser

**Assistants**

Mrs. Seymour D. Crout . . Mrs. Vincent S. Kerans  
Mrs. Carrie A. Davis . . Mrs. Albert Lee Stephens  
Mrs. W. Frank Eaton . . Mrs. Grafton Pettis Tanquary

**Courtesy**

Chairman . . . . . Mrs. James Tabor Fitzgerald  
Assistant Chairman . . . . Mrs. Leon Thorp Shettler

**Special Chairmen**

October . . . . . Mrs. Edward C. Bellows  
November . . . . . Mrs. Sherman W. Wiggins  
December . . . . . Mrs. Summer P. Hunt  
January . . . . . Mrs. John E. Coffin  
February . . . . . Mrs. Chester Carlisle Ashley  
March . . . . . Miss Alice K. Parsons  
April . . . . . Mrs. Frank W. King  
May . . . . . Miss Emmie H. Parsons  
June . . . . . Mrs. Willitts J. Hole  
Mrs. Reuben Shettler  
Mrs. Grantland Seaton Long  
Mrs. George P. Thresher  
Mrs. Josiah Evans Cowles  
Miss Florence Riley  
Mrs. Charles N. Flint  
Mrs. Frederick Warren Johnson  
Mrs. W. S. Bartlett  
Mrs. Frederick W. Beau de Zart

**Assistants**

Members of Executive Committee  
and  
Former Officers of Ebell

[The EBELL of Los Angeles]

**Credentials**

Chairmen . . . . . Mrs. Harry Walton Adams  
Mrs. Allen Wood Ellington  
Assistant Chairmen . . . . Mrs. Frank Karr  
Mrs. Ralph W. Lawton

**Special Chairmen**

October . . . . . Mrs. Allen D. Butt  
November . . . . . Mrs. Edward William Funk  
December . . . . . Mrs. Edward Turner Sherer  
January . . . . . Mrs. Herbert L. Cornish  
February . . . . . Mrs. Roy Sela Goodrich  
March . . . . . Mrs. James Henry French  
April . . . . . Mrs. Frank W. Otto  
May . . . . . Mrs. Earl Webster Huntley  
June . . . . . Mrs. P. P. Paulson  
Chairman Special Occasions . Mrs. John A. Rush

**Assistants**

Miss Alice E. Alfred . . Mrs. William T. Hopper  
Miss Nelchen Armstrong . Mrs. A. A. Hunt  
Mrs. Frank S. Atherton . Mrs. Ralph Joannes  
Mrs. Ransom Morgan Ayres . Mrs. Orville S. Kelly  
Mrs. H. A. Barre . . Mrs. Claude W. Kesler  
Mrs. Joseph Bixler . . Dr. Mary Greene Korstad  
Mrs. James L. Boyle . . Mrs. John F. Kuhns  
Mrs. John B. T. Campbell . Mrs. William D. McConnell  
Mrs. Wayne Casady . . Mrs. Alexander Mills  
Mrs. C. D. Clawson . . Mrs. Francis Moulton  
Mrs. William Cline . . Mrs. Wylie J. Rouse  
Mrs. Harry Colvig . . Mrs. George S. Seward  
Mrs. William Howard Daum . Mrs. Donald Stent Simpson  
Miss Katherine Ellis . . Miss Eva Stavnov  
Mrs. J. E. Fullwood . . Mrs. Cornelius W. Tobin  
Mrs. G. A. Gifford . . Miss Minta Vaughan  
Mrs. Johnnie H. Glenn . Mrs. Frank Viault  
Mrs. John D. Hackstaff . Mrs. Eva Bailey Waddell  
Mrs. Glenn M. Hammon . Mrs. D. T. G. Wiebers

**First Aid**

Chairman . . . . . Miss Frances R. Whitesell  
Assistants  
Dr. J. Margaret Roberts . . Miss Annie C. Still



[The EBELL of Los Angeles]

**House**

Chairman . . . . . Mrs. James Andrew Rogers

**Teas**

Chairman . . . . . Mrs. Gustave Pockels

Assistant Chairman . . . Mrs. Joseph Chilberg

**Commissary**

Chairman . . . . . Mrs. Charles F. Rathman

Assistant Chairman . . . Mrs. Matthew William Harker

**Special Occasions**

Chairman . . . . . Mrs. George Alexander Brock

Assistant Chairmen . . . . Mrs. Allison Barlow  
Mrs. George H. Mosher

**Luncheon Tickets**

Chairman . . . . . Mrs. Louisa G. Post

Assistant Chairmen . . . . Mrs. William A. Quinlan  
Mrs. George P. Waller, Jr.

**Assistants**

Mrs. R. L. Alderman	Mrs. Adolf H. Koebig, Jr.
Mrs. Cecil L. Brewer	Mrs. Joseph McDowell Mathews
Mrs. Charles K. Brust	Mrs. Cecil C. Mathis
Mrs. Henry F. Charles	Mrs. John Gaines Miller
Mrs. Percy E. Conner	Mrs. E. H. Moles
Mrs. Gertrude Donau	Miss Anne H. Smith
Mrs. Blanche James	Mrs. Marie H. Sniffen

**Hostesses**

Mrs. Serena D. Brauer	Mrs. George W. Grimes
Mrs. Christian N. Brown	Mrs. James Gysin
Mrs. J. C. Fergusson	Mrs. Lula D. Miller
Mrs. Edward Hewitt	Mrs. Harry J. Tremaine
Garrett	Mrs. Orville O. Witherbee

**Assistants**

Mrs. Walter D. Abel	Mrs. Burton H. Armstrong
Mrs. Kenneth C. Albright	Mrs. Eva M. Armstrong
Mrs. Jesse B. Alexander	Mrs. S. Berthine Bailey
Mrs. Mabel C. Alexander	Mrs. Norman Bailie
Mrs. Thomas Lyford Ambrose	Mrs. Payton Hamlin Bales
Mrs. Marshall Andrews	Mrs. Guy Barnes
Mrs. William Daniel Andrus	Mrs. David Barry
Mrs. Benjamin P. Angell	Mrs. Albert Griffith Bartlett
Mrs. Charles F. Applegate	Mrs. Daniel Beecher

[The EBELL of Los Angeles]

Mrs. George Houtz Beeman	Mrs. Charles E. Duer
Mrs. Jasper S. Bell	Mrs. Homer Eads
Mrs. Florence C. Betts	Mrs. Henry Knox Elder
Mrs. John E. Biby	Mrs. G. J. Fanning
Mrs. W. Scott Bicksler	Mrs. Isaac Farneman
Miss Catie M. Birdsall	Mrs. B. H. Findlay
Mrs. John C. Bloeser	Mrs. Emil F. Florcken
Mrs. Ray H. Blumenthall	Mrs. Edward W. Forgy
Mrs. Emory S. Bogardus	Mrs. A. B. Forman
Mrs. Harry S. Botsford	Mrs. Francis Lee Fowler
Mrs. George F. Bovard	Mrs. James A. Francis
Mrs. E. T. Bowen	Mrs. Robert F. Freeman
Mrs. Frank A. Bowles	Mrs. Samuel H. French
Mrs. Thomas Boyd	Miss Naomi Glick
Mrs. F. W. Boynton	Mrs. Sylvanus M. Goddard
Mrs. William A. Bradshaw	Mrs. Effie E. Goff
Mrs. Melvin A. Bresee	Mrs. Willis E. Good
Mrs. H. W. Brodbeck	Mrs. George V. Grieninger
Mrs. Barton Brown	Mrs. Leigh M. Griffith
Mrs. Charles W. Brown	Mrs. Joel B. Gwynne
Mrs. W. H. Bucholz	Mrs. Charles V. Hall
Mrs. Augusta Burgwald	Mrs. John W. Harris
Mrs. Merton Stacy Burlingame	Mrs. Josephine Hays
Mrs. William Henry Burnham	Mrs. Archibald Healy
Mrs. J. Walter Burns	Mrs. Harvey Wilson Hoff
Mrs. William Bush	Mrs. Louis B. Houck
Mrs. Charles T. Butts	Mrs. A. E. Houghtelin
Mrs. John C. Calhoun	Mrs. Helen B. Hubbard
Miss Alice R. Campbell	Mrs. Clayton H. Hubbell
Mrs. J. Mills Campbell	Mrs. Esther C. Ide
Mrs. William Archibald Campbell	Mrs. Harry Iles
Mrs. Horace J. Carlisle	Mrs. Leroy Freeman Ireland
Mrs. Laura H. Carlton	Mrs. Lillian H. James
Mrs. Lilia Huntley Castner	Mrs. Francis Orlando Jean
Mrs. William Lucke Clack	Mrs. Simon H. Jesberg
Mrs. William Dudley Clark	Mrs. Cedric E. Johnson
Miss Carrie Alice Clarke	Mrs. Thomas A. Johnson
Mrs. R. W. Clemson	Mrs. Frank Dukinfield Jones
Mrs. Frank Climer	Mrs. Charles H. Kegley
Mrs. Claude C. Coffee	Mrs. Frank A. Keith
Mrs. Charles H. Colwell	Mrs. George F. Kennigott
Mrs. Veva Conness	Mrs. Elwood B. Leaf
Mrs. Thomas D. Craig	Mrs. Joseph M. LeRoy
Mrs. Edward Warren Crowell	Mrs. G. M. Leser
Mrs. Adelbert Culver	Mrs. Martin M. Levering
Mrs. E. N. Currier	Mrs. F. W. Ley
Mrs. F. D. Davies	Mrs. David S. Lockwood
Mrs. Arthur Cooke Davis	Mrs. Lawrence A. Lovell
Mrs. LeCompte Davis	Mrs. Emmet Banks McClure
Mrs. J. B. Dawson	Mrs. George Francis McDermont
Mrs. Thomas Jefferson Douglass	Miss Molly Jane McDonald
Mrs. Clinton Pierce Drum	Miss Willa J. McKee



[The EBELL of Los Angeles]

Mrs. Charles McQuigg	Mrs. Herbert Chesshire Stone
Mrs. Neil H. Marsh	Mrs. John V. Switzer
Mrs. William Hawthorne Mayne	Mrs. J. G. Talbot
Mrs. John Mellen	Mrs. Fred H. Terry
Mrs. Francis Lorne Melville	Mrs. E. A. Thomas
Mrs. T. G. Mernin	Mrs. Adelia Treat
Mrs. Walter A. Merrill	Mrs. Frank G. Tyrrell
Mrs. John H. Miller	Mrs. F. M. Vale
Mrs. A. G. Morse	Mrs. Jack W. Van Dorn
Mrs. Robert H. Moulton	Mrs. J. A. Walls
Mrs. Frank R. Mowrer	Mrs. W. P. Watson
Mrs. J. F. Mullin	Mrs. Sidney Baker Webb
Mrs. William Douglass Murray	Mrs. Eugene C. Webster
Mrs. James O. Ohler	Mrs. O. E. Wern
Mrs. Thomas Ormerod	Mrs. Orin S. Weston
Mrs. Thomas Sidney Outram	Miss Amy Wheeler
Mrs. Leon M. Rendler	Mrs. W. H. Whitesell
Mrs. Joseph H. Smailes	Mrs. Hugh F. Wilde
Mrs. Blanche Allen Snow	Mrs. Robert Hugh Williams
Mrs. A. F. Southwick	Mrs. Lewis A. Winston
Mrs. Julia Louise Stacy	Mrs. Florine Hellman Wolfstein
Mrs. Charles Stansbury	Mrs. Albert Vernon Woodman
Mrs. Frank Lambert Stiff	Mrs. George H. Woodward
	Mrs. Edward Loomis Wright

*Decorations*

*Mondays*

<i>Chairman</i> . . . . .	Mrs. Herman C. Schmidt
<i>Assistant Chairmen</i> . . . . .	Mrs. A. L. Markwell
	Mrs. William Y. Smither

*Assistants*

Mrs. Blanche B. Burmister	Mrs. Edwin B. Root
Mrs. Virgil McCombs	Mrs. Elmer Salmon
Mrs. Dwight S. Moore	Mrs. Roy Stevens
Mrs. John Edward Reid	Mrs. Roy John Thompson
Mrs. John A. M. Robb	Mrs. Charles Van Valkenburg
Mrs. Ralph Franklin Ware	

*Special Occasions*

<i>Chairman</i> . . . . .	Mrs. Charles Howe
<i>Assistant Chairmen</i> . . . . .	Mrs. C. H. Criley
	Mrs. Frank J. Ray

*Assistants*

Miss Ruth C. Barclay	Miss Flora N. Hunter
Mrs. Mabel L. Eccles	Mrs. Walter Valentine Pomeroy
	Mrs. Robert A. Warren

[The EBELL of Los Angeles]

*Wednesday Luncheons*

<i>Chairman</i> . . . . .	Mrs. Wilmot W. Mitchell
<i>Assistant Chairmen</i> . . . . .	Mrs. Fred H. Howard
	Miss Mamie Nevada Voigt

*Assistants*

Mrs. Louise Avery Carlson	Mrs. Ward E. Listenwaller
Mrs. Cecil James Gardner	Mrs. Frank D. McClure
Mrs. Hosmer C. Graham	Mrs. L. C. Norris
Mrs. Priestley A. Horton	Mrs. D. Bonner Richardson
Mrs. Charles E. Love	Mrs. Edith May Rippey
Mrs. Charles E. Listenwaller	Mrs. Walter Sims

*Adjustments and Repairs*

<i>Chairman</i> . . . . .	Mrs. Irene P. de Galler
---------------------------	-------------------------

*Furnishings*

<i>Chairman</i> . . . . .	Mrs. William C. Warmington
---------------------------	----------------------------

*House Telephones*

<i>Chairman</i> . . . . .	Mrs. John Rollin French
<i>Assistant Chairman</i> . . . . .	Mrs. Charles D. Wagner

*Guides*

<i>Chairman</i> . . . . .	Mrs. Frank C. Keach
<i>Assistant Chairman</i> . . . . .	Mrs. Banning Charles Garrett

*Assistants*

Mrs. Franklin E. Conway	Mrs. Allan L. Leonard
Miss Frances Whitney Crandall	Mrs. George Amon Meyer
Mrs. Edmond De Moulin	Miss Myrtle Lucile Parks
Mrs. Richard A. Dunnigan	Mrs. Glenn Mosby Smith
Mrs. Edgar A. Frost	Miss Annie Laurie Terry
Miss Beatrice Hewitt	Mrs. Howard B. Thomas
	Mrs. Carl Wreden, Jr.

*Information*

<i>Chairman</i> . . . . .	Mrs. Grace A. Nicholson
<i>Assistant Chairmen</i> . . . . .	Mrs. J. Ira Moyse
	Mrs. George E. Shelton

*Assistants*

Mrs. Ruth Dexter Allen	Miss May Neill
Mrs. Darwin Elaine Crabb	Mrs. I. J. Stowitts
Mrs. Albin J. Houghton, Jr.	Mrs. Charles E. Sullivan
Mrs. Raymond K. MacLeod	Mrs. O. C. Welbourn



[The EBELL of Los Angeles]

**Library**

Librarian . . . . . Miss Flora Belle Houston  
 Assistant Librarian . . . . . Mrs. George V. Shipley  
 Executive Committee Member Mrs. Ilot Johnson

**Assistants**

Mrs. M. E. Bartlett . . . . . Mrs. Harry R. Major  
 Mrs. Oscar Oliver Diehl . . . . . Miss Elizabeth M. Ogden  
 Miss Grace B. Evans . . . . . Miss Emily E. Tyrrell  
 Mrs. Fred K. Houston . . . . . Mrs. Leon A. White  
 Mrs. H. Clifford Wilmot

**Membership**

Chairman . . . . . Mrs. Charles D. Burt  
 Assistant Chairman . . . . . Mrs. George Edwin Tomlinson

**Assistants**

Mrs. Bertram Eugene Green . . . . . Mrs. Charles Ashworth Stavnow

**Programs**

Chairman . . . . . Miss Helen Louise Stubbs  
 Secretary . . . . . Mrs. J. Elbert Harshman  
 Mrs. Roy Charles Arnold . . . . . Mrs. Thaddeus O. Bunch  
 Mrs. H. F. Boesche . . . . . Mrs. F. O. McColloch  
 Mrs. Thorwald A. Probst  
 Luncheon Speakers . . . . . Miss Laura Paxton  
 Special Occasions Programs . . . . . Mrs. Edwin H. Shields

**Publicity**

Chairman . . . . . Mrs. Dudley L. Frank  
 Miss Gladys Jane Crail . . . . . Mrs. Sarah Tracy Wilson

**Bashers**

Chairman . . . . . Mrs. Frank Brown Wheat  
 Assistant Chairmen . . . . . Mrs. Kenneth P. Baber  
 Mrs. George Cookman Watson

**Special Chairmen**

October . . . . . Miss Blanche Davenport  
 November . . . . . Miss Daisy Graves  
 December . . . . . Mrs. Henry Gracey  
 January . . . . . Mrs. Frank S. Hutton  
 February . . . . . Mrs. T. Herbert Powell  
 March . . . . . Mrs. Addison B. Day  
 April . . . . . Mrs. Wilbur A. Beckett  
 May . . . . . Mrs. John D'Aule  
 June . . . . . Mrs. Victor M. Reid  
 Chairman Special Occasions . . . . . Mrs. Harry Sturdy  
 Assistant Chairman . . . . . Miss Myrtle C. Godfrey

[The EBELL of Los Angeles]

**Assistants**

Mrs. Frank Barham . . . . . Mrs. John Melville Hull  
 Mrs. James L. Belt . . . . . Miss Alice M. Kinsley  
 Mrs. Robert Ellis Bering . . . . . Mrs. Gaylord B. Kirker  
 Mrs. Warren Bradley Bovard . . . . . Mrs. Marshall F. McComb  
 Miss Adelaide J. Brown . . . . . Mrs. Frank S. Miles  
 Miss Lucie T. Brown . . . . . Mrs. Howard R. Mills  
 Miss Juanita Nevada Bryant . . . . . Mrs. Cecil E. Reynolds  
 Mrs. Owen Porter Churchill . . . . . Mrs. Frederick N. Rumbley  
 Mrs. Mark Davids . . . . . Miss Marjorie A. Schoenau  
 Miss Florence E. Dean . . . . . Mrs. Roy H. Sheldon  
 Mrs. Stafford Husten Dunlap . . . . . Mrs. Clyde C. Shoemaker  
 Miss Mary Ellen Eckhart . . . . . Mrs. Lisle L. Smith  
 Mrs. Harry William Elliott . . . . . Mrs. Allan C. Stelle  
 Mrs. Everett M. Findlay . . . . . Mrs. Dain Sturges  
 Mrs. L. C. Gould . . . . . Mrs. Raymond S. Taylor  
 Mrs. George Grimm . . . . . Mrs. Elbridge R. Thrapp  
 Mrs. Charles Edwin Haas . . . . . Mrs. Edward R. Waggoner  
 Mrs. Raymond LeRoy Haight . . . . . Miss Effie Walch  
 Mrs. Charles Emil Howard . . . . . Mrs. Eugene Webb, Jr.  
 Miss Ada Marion Wulser

**Social Welfare Activities**

Chairman . . . . . Mrs. Charles Egleston Crary  
 Assistant Chairman . . . . . Mrs. William R. Wherry  
 Mrs. Samuel Emerson Faroot . . . . . Mrs. Roger Harrison Miller  
 Mrs. T. J. Fletcher . . . . . Miss Margaret W. Ross  
 Mrs. Alfred W. Rea

**Practical Relief**

Chairman . . . . . Mrs. T. J. Fletcher  
 Assistant Chairman . . . . . Miss Elizabeth Moorhead  
 Secretary . . . . . Mrs. Robert Emmett McGurl  
 Soldiers' Relief . . . . . Mrs. George Mayberry Davis  
 Transportation . . . . . Mrs. John V. Switzer

**Special Chairmen of Workroom**

Mrs. Edward W. Forgy . . . . . Miss Jessie Montjar  
 Mrs. Elizabeth S. Hutchins . . . . . Miss Georgia B. Paige



[The EBELL of Los Angeles]

*Rest Cottage Officers and Committers*

<i>Chairman</i>	Mrs. Samuel Emerson Faroat
<i>Assistant Chairman</i>	Mrs. Charles B. Van Vorst
<i>Secretary</i>	Miss Helen V. Switzer
<i>Treasurer</i>	Miss Hattie A. Newman
<i>Auditor</i>	Mrs. Leslie Randall Hewitt
<i>Directors</i>	Mrs. John Rollin French (1925-1928)
	Mrs. J. A. McCusker (1926-1929)
	Mrs. T. Paul Jones (1927-1930)

*Advisory Committee*

Mrs. William Read, <i>Chairman</i>	January, 1918-June, 1920
Mrs. Almon Bartlett Ross, <i>Chairman</i>	June, 1920-June, 1922
Mrs. George Harris Cook, <i>Chairman</i>	June, 1922-June, 1924
Mrs. William R. Wherry, <i>Chairman</i>	June, 1924-November, 1925
Mrs. Charles Ashworth Stavnov, <i>Chairman</i>	November, 1925-June, 1926
Mrs. Walter Harrison Fisher	Mrs. H. M. Haldeman
Mrs. Robert Ladd Gifford	Mrs. Wm. Irving Hollingsworth
	Mrs. Leafie Sloan-Orcutt

*Membership*

<i>Chairman</i>	Mrs. Walter E. Barrett
<i>Assistant Chairman</i>	Mrs. Justus A. Kirby
Mrs. R. T. Burge	Mrs. Walter E. Mitchell
Mrs. Homer Chapman	Mrs. Seward E. Moses
Mrs. George Addington Eastman	Mrs. Edward Opel
Mrs. Frank P. Ewins	Miss Emmie H. Parsons
Mrs. A. C. Hurt	Mrs. Fred H. Richman
Mrs. Joseph L. Leavitt	Mrs. Charles L. Waite
	Mrs. Irene C. Williams

*Investigating*

<i>Chairman</i>	Mrs. Harry J. Brown
<i>Assistant Chairman</i>	Mrs. W. F. Hackett
Mrs. Gertrude Baty	Mrs. Stafford Husten Dunlap
Mrs. Thomas Franklin Berkeley	Mrs. Sarah Tracy Wilson

*Transportation*

<i>Chairman</i>	Mrs. O. B. Hutchings
<i>Assistant Chairman</i>	Miss Clemence A. Renard
Miss Florence A. Carpenter	Mrs. Calvin Charles Merrill
Mrs. Bertha Pillsbury DeWitt	Mrs. A. Gilbert Quirk
Mrs. J. E. Elliott	Mrs. Ada M. Tinklepaugh
Mrs. Frank Paige Fay	Mrs. Morse B. Tremper
Mrs. Louise Helen Krainer	Miss Emma Augusta Watson
	Mrs. Frederic T. Woodman

[The EBELL of Los Angeles]

*Follow-up*

<i>Chairman</i>	Mrs. Jack Armstrong Jevne
<i>Assistant Chairmen</i>	Mrs. Charles D. Wagner
	Mrs. John Edward Reid

*Programs and Hospitality*

<i>Chairmen</i>	Mrs. Harry R. Cowan
	Mrs. W. H. Fine
Mrs. J. F. Faulkner	Mrs. F. R. Peck
Mrs. Donald F. Harrison	Mrs. Willis Charles Sharon
Mrs. H. R. Hooper	Mrs. Herbert Chesshire Stone
Mrs. Louis B. Houck	Mrs. Horace Noble Taylor

*Scholarship*

*Advisory Committee*

Mrs. Charles N. Flint, <i>Chairman Emeritus</i>	
Mrs. Ilot Johnson, <i>Chairman</i>	1920-1923
Mrs. Samuel Cary Dunlap, <i>Chairman</i>	1923-1924
Mrs. F. W. Pitcher, <i>Chairman</i>	1924-1926
Mrs. Julian Ellsworth Garnsey, <i>Chairman</i>	1926-1927
Mrs. James Catlett Ernst	Mrs. Sumner P. Hunt

*Active Committee*

<i>Chairman</i>	Mrs. Alfred W. Rea
Mrs. George Houtz Beeman	Mrs. Donald F. Harrison
Mrs. Charles F. De Long	Miss Golda Norton
Mrs. Ernest James Dill	Mrs. Eli M. Rothman
Mrs. Effie E. Goff	Mrs. Albert S. Wall

*Ways and Means Committee*

<i>Chairman</i>	Mrs. Grantland Seaton Long
<i>Assistant Chairman</i>	Mrs. John Maclean Rugg
Mrs. Lewis W. Andrews	Mrs. Fred Betts
Mrs. Chester Carlisle Ashley	Mrs. Alexander J. Blackstone
Mrs. Jerry B. Badgley	Mrs. George Alexander Brock
Mrs. A. L. Bagnall	Mrs. William H. Bryan
Mrs. Anne L. Bangs	Mrs. Thaddeus O. Bunch
Mrs. Allison Barlow	Mrs. R. T. Burge
Miss Della F. Bates	Mrs. John M. Burgner
Mrs. James Wilson Beam	Mrs. Robert L. Burns
Mrs. Edward C. Bellows	Mrs. John C. Calhoun



Mrs. Robert Elmer Callahan	Mrs. Edward C. Magauran
Mrs. John B. T. Campbell	Mrs. Thomas B. Marshall
Mrs. J. E. Carr	Miss Myra Belle Miller
Mrs. Bruce H. Cass	Mrs. Roger Harrison Miller
Mrs. George D. Chambers	Mrs. Ulysses Grant Miller
Mrs. Rose E. Charles	Mrs. William H. Millsbaugh
Mrs. William J. Chichester	Miss Jess Montjar
Mrs. Ainsworth Burton Clevidence	Mrs. George H. Mosher
Mrs. Edgar Harris Cline	Miss Golda Norton
Mrs. George Harris Cook	Mrs. J. W. A. Off
Mrs. Charles V. Craig	Mrs. William Warren Orcutt
Mrs. Joe Crail	Miss Bess Freeman Osborn
Mrs. Shannon Crandall	Mrs. Thomas Sidney Outram
Mrs. Edwin Allen Curtis	Miss Emmie H. Parsons
Mrs. William Howard Daum	Mrs. Frank R. Pardridge
Mrs. Edward Charles Dieter	Miss Laura Paxton
Mrs. James Donovan	Mrs. Bessie Turner Pearsall
Miss Ada A. Dryden	Mrs. F. W. Pitcher
Mrs. Charles Flint Ellis	Mrs. Guy Bates Post
Mrs. Frank P. Ewins	Mrs. Clara Davidson Potter
Mrs. Frank Paige Fay	Mrs. E. C. Pyle
Mrs. Charles Herbert Fayram	Mrs. Charles F. Rathman
Mrs. Benjamin F. Ferris	Mrs. Franklyn A. Rauscher
Mrs. R. E. Filcher	Mrs. Nicholas E. Rice
Mrs. Walter Harrison Fisher	Mrs. George Harris Robertson
Mrs. Charles N. Flint	Mrs. Tom P. Robertson
Mrs. Charles E. Fredericks	Mrs. Eli M. Rothman
Mrs. George Horton Freeman	Mrs. Almon Bartlett Ross
Mrs. Margaret Barbrick Gillette	Mrs. Ezra F. Scattergood
Mrs. George Goldsmith	Mrs. Earl Stewart Sharp
Mrs. Bertram Eugene Green	Mrs. Richard D. Simpson
Mrs. A. B. Griffith	Mrs. Leafie Sloan-Orcutt
Mrs. Charles Edwin Haas	Mrs. William Harrison Smith
Mrs. H. M. Haldeman	Mrs. Alexander Campbell Smither
Mrs. Glenn M. Hammon	Mrs. William Y. Smither
Mrs. Milton Ephraim Hammond	Mrs. Herbert Chesshire Stone
Mrs. Mathew William Harker	Mrs. William D. Svers
Mrs. Fred C. Hartmann	Mrs. George P. Thresher
Mrs. Charles A. Heeb	Mrs. George Edwin Tomlinson
Mrs. William Henry	Mrs. Oscar A. Trippet
Mrs. Randolph W. Hill	Mrs. Albert W. True
Mrs. Wm. Irving Hollingsworth	Mrs. Edward A. Tufts
Mrs. Edwin G. Howard	Mrs. S. D. Tuttle
Mrs. Summer P. Hunt	Mrs. Charles Van Valkenburg
Mrs. Francis Orlando Jean	Mrs. Rufus B. von KleinSmid
Mrs. Jack Armstrong Jevne	Mrs. Albert S. Wall
Mrs. Laura P. Joyce	Mrs. O. C. Welbourn
Mrs. Frank W. King	Mrs. Irene C. Williams
Mrs. Emil Kirchner	Mrs. Philip L. Wilson
Mrs. Fred Selwyn Lang	Mrs. Sarah Tracy Wilson
Mrs. Fannie B. Look	Mrs. Florine Hellman Wolfstein
Mrs. Edwin C. Luke	Mrs. Milton K. Young
Mrs. Cecil R. Luton	Mrs. Hector N. Zahn

## President's Report

The year of 1926-1927 in Ebell will long be remembered as a period of intense activity. This activity had many different manifestations, chief among which was the building of our new Club home.

"Wisdom hath builded her a house" we read and we might add "and the building thereof demanded the service of both mind and heart."

From the very first day of the present Club year, July 1, 1926, to the last, June 30, 1927, there has been no cessation of effort. Plans were made and changed to meet financial conditions. Serious consideration was given to the expressed wishes of the Club members for spacious elegance and luxurious refinement but the excessive cost often made discriminating elimination necessary. Yet we have a building, nay a group of buildings, so simple as to seem almost austere but withal so correct as to be truly an ornament to the city.

November 18, 1926, the supplemental and final plans were approved, the cost being too near \$600,000 for comfort. November 29, the steam shovel was on the ground and excavation was begun. December 7, we had official approval of the final plans, preliminary and conditional approval having been granted July 26.

The architects, Hunt and Burns, and the builders, the Scofield Engineering and Construction Company, were ably abetted in their desire to give us the best of all houses, a friendly, comfortable home, built to live in as well as to look upon, by the remaining members of their staff: Julian E. Garnsey, interior decorator; George W. Reynolds, director of furnishings; Miss Florence Yoch, landscape designer. These assistants were chosen by the Board upon the recommendations of the various Committees which had investigated their fitness. Each is unexcelled in the particular line of work undertaken: each is an artist, a designer, as well as an executive. Ebell is most fortunate in their selection.

To finance a project so extensive and expensive, permission of the Court to mortgage all present real holdings of the Club was sought as early as April 1926, and secured the 18th of May.



[The EBELL of Los Angeles]

In November, the Security Trust and Savings Bank accepted the mortgage, agreeing to lend us \$700,000 and to collect interest on such sums as were actually advanced. When we thought of owing this vast debt it seemed that with us, as with others, building might prove to be "a sweet impoverishing" but after four months and ten days of almost constant conference with realtors we received from the Troy Motor Sales Company a definite offer of \$315,000 for the Wilshire-Shatto lots and having convinced ourselves that we could not hope for a better price, we sold. But it required two and one half months more to get this property satisfactorily zoned and this sale consummated. January 20, 1927 we received the first \$105,000 of the contract price, less the commission and escrow charges, and by February 28 we were ready to lay the corner stone. The ceremony was made impressive by the presence and participation of many charter members and past presidents who had attended the similar ceremony at 1719 South Figueroa Street in 1905.

From the beginning the actual building has gone forward smoothly and rapidly. Today it seems certain that it will be finished in time to be furnished and ready for occupancy in early October.

Although some part of every day, often the major part of it, has been given over to the building project, other factors pertaining to club life have not been neglected. Federation methods have been studied and well-considered amendments to the C. F. W. C. by-laws offered. Four of the largest clubs in the Los Angeles District combined in a campaign for recognition of the rights of the majority. It has long been the custom to permit an intrenched minority to control the policy of the C. F. W. C. There has never been representation according to membership nor taxation (in the form of dues) according to representation. Ebell, the Friday Morning Club, Glendale Tuesday Afternoon Club, and Hollywood Woman's Club joined in the preparation of amendments which would have corrected the most flagrant defects of the system.

Full delegations were sent to both the District and the State Conventions after careful instruction as to the ethics of the contention, but the unequal voting power under the old form of government, which the amendments were designed to correct, made it easy for the minority member-

[The EBELL of Los Angeles]

ship to keep control and to defeat every proposed improvement, thus keeping in force the antiquated system of representation by districts, artificial, political divisions, and denying the large majority-membership a controlling voice in federation policy. The selected group of women who represented Ebell at Sacramento came back thoroughly convinced that withdrawal from the C. F. W. C. was necessary to the preservation of our ideals. Reports were made to, and discussed by the Board of Directors and Executive Officers and the Advisory Committee of Past Presidents, in conference with the delegates, with the result that the Executive Committee decided, unanimously, to recommend to the Club that we withdraw from the C. F. W. C. This recommendation was presented to the Club at an open meeting, Monday, May 16, and again on May 23. As in 1915, the claims of justice were put in the scales against those of expediency and once more Ebell was swayed by the ethical rather than the sentimental. After full and free discussion from the floor, a vote was called for, and again, almost unanimously, Ebell decided to sever all connection with C. F. W. C. This step was taken neither in haste nor in anger but in sorrow and only after all our efforts toward co-operative correction of pervasive governmental faults had been spurned. The denial of proportionate representation is un-American, and must not be endured.

So absorbed have those nearest the center of club activity become that no thought of weariness has overcome their enthusiasm; no sacrifice of time, strength, or money has seemed too great if it but hastened or helped to perfect the desired supreme achievement; a fitting temple for the Ebell whose ideals are so sacred. To perpetuate these ideals has been the conscious aim of the governing body and the working staff.

All former officers at the suggestion of Mrs. Edward C. Dieter, met, early in June, and organized a Round Table, with the idea of sustaining interest in their Club and stimulating support for its worthiest endeavors. Mrs. W. S. Bartlett was made temporary chairman and Miss Charlotte Rockwell secretary. Mrs. Chester C. Ashley was on June 16, made permanent chairman.

The evening programs were held under the auspices of the department curators and were pronouncedly successful affairs. They are listed elsewhere, but the annual tribute

[The EBELL of Los Angeles]

to Shakespeare's memory is worthy of special mention because of the participation of Dr. Frederick Warde, an honored Ebell associate, whose genial yet dominating personality assures success.

The charter members luncheon (October 15); new members luncheon (May 16); and high tea on the closing day (June 27) were vivid examples of Ebell's hospitality. Fortune has favored us.

Were it possible to write an appreciation instead of a report, many pages would be filled with well deserved praise of those serving their club so ably and cheerfully. As of one mind and for one cause chairmen of committees and their assistants; curators of departments and their staff; former and present officers, all have given their best thought to their duties; their loyal support to their officers; their assistance to the Club's social welfare activities; and to the Ways and Means Committee. To the members of the Club, the Executive Committee and the President, are deeply grateful for the confidence expressed in their management. The resolution passed by the Club April 4, 1927, setting aside the election of officers for 1927-1928 in order that the building program might not be interrupted was an evidence of faith highly prized by those whom it most nearly concerned.

With such an incentive there must be even more earnest service. Our hearts glow with gratitude that we are thought worthy to serve. With the shining example of Ebell's first president ever before us we do not mourn her absence. We hope to follow in her footsteps to help preserve the traditions of Ebell.

When we enter the door of our spacious and grandly beautiful home we shall expect it to be gracious, warmly hospitable, sincerely friendly. We expect to say, "Behold our home! A spot of earth supremely blest." Enter in, dear Ebell members, to this soon-to-be-loved delightful home.

Respectfully submitted by

Mrs. WILLIAM READ, *President*.

Report of the Recording Secretary

In the report of the Recording Secretary of the Ebell of Los Angeles for the year just closed, the business of the Board of Directors and the Executive Committee assumes the greatest importance by reason of the building program, which has filled the time and occupied the serious thought of each officer and director.

An unusually large amount of time has been spent in transacting the financial affairs of the Club. The sale of the Wilshire-Shatto property; the approval of plans and oversight of the new building, insurance policies, furnishings and equipment plans and contracts, as well as oversight of the finances of Rest Cottage and Scholarships have constituted a business of considerable proportion, running well over a half million dollars.

With the multiplicity of detail to be considered and acted upon, the Board of Directors held 47 meetings during the year, at which Mrs. Read presided. The attendance was 93 percent, no one being absent save for illness or enforced absence from the City. At many of these meetings, where financial matters were to be decided, the entire Executive Committee was present and consulted. Fifty meetings of the Executive Committee were held, the President presiding at every meeting with an average attendance of 88 percent. Here the regular Club work was planned, each member having her own particular assignment.

Mrs. Ilot Johnson, First Vice-President, was quietly and efficiently ready to assist and represent the President wherever needed. She served as Chairman of Printing, supervising the year book and bulletins, and as Chairman of Representation, has attended many meetings of other clubs in the District. Mrs. Johnson has also served on the Building Committee, as did Mrs. Lyman Brumbaugh Stookey, the Corresponding Secretary, whose report of letters written for Ebell appears elsewhere.

Miss Helen Louise Stubbs, Second Vice-President, Chairman of Programs, arranged thirty-nine programs, seventeen of which were lectures; eight were illustrated travelogues, eight were musicales, and six were dramatic entertainments presented by the Drama Workshop. Our musicales have consisted of vocal and instrumental entertainments by internationally known artists. The best known



[The EBELL of Los Angeles]

lectures appearing on our platform, this year for the first time, were Leo Katz, the artist, George Creel, Grant Overton, and Lewis Brown.

Our house has been kept in order and hospitality dispensed through the united efforts of the House Committee with the Third Vice-President, Mrs. James Andrew Rogers, Chairman. The Monday afternoon teas have increased in popularity, more than 8000 persons having been served. Refreshments were provided and served for three evening receptions and out of its budget the Committee was hostess to the Club members at the final June meeting when a delightful high tea was served.

Chairmen and members of committees have worked in harmony and understanding to maintain the standard of Ebells, and the results were never more gratifying. Mrs. William J. Wilson has been Chairman of the Benefits and Entertainments Committee; that splendid group of women who obligate themselves each year to provide a large portion of the funds for Rest Cottage, Scholarships, and Practical Relief. So successful were their efforts this past year that before January 1st their quota was raised and they allied themselves with the Ways and Means Committee, pledging a grand piano as their contribution to the furnishings.

The records of the Club Survey Committee have been in charge of Mrs. Edward Everett Sherrard, who with her assistants has indexed and cross indexed the entire membership, placing names of all members under committees on which they have served. This Committee also regularly checked the vital statistics and the society columns, turning over the facts so gleaned to the Corresponding Secretary and to the Membership Chairman.

Mrs. Lyman Curtis Blakeslee, Chairman of the Courtesy Committee, has with her assistants, given a cordial greeting to members in the tea rooms and has made an especial effort to introduce new members.

Mrs. Frank Howell Stanbery, Chairman of the Credentials Committee, and Mrs. Frank Brown Wheat, Chairman of Ushers, with their Committees, have admitted and seated members and guests on Monday afternoons and at the evening meetings in an efficient and courteous way. Mrs. Stanbery reports 1439 guest cards have been used during the year.

[The EBELL of Los Angeles]

The auditorium and tea rooms have been elaborately and beautifully decorated on Mondays by the Decoration Committee under Mrs. Bertam E. Green's leadership.

Miss Flora Belle Houston, Chairman of the Library Committee, reports 228 new books added to our shelves by gift and purchase. The Committee is planning to supervise the removal of the library to the new quarters.

Mrs. Edward A. Tufts, Press Chairman, has sent notices and reviews of meetings to five daily and one weekly newspaper and a 2500 word article each month to the Club Woman magazine. A clipping book has been compiled, which includes more than 388 notices and articles. This book together with those previously filed, forms a valuable history of the activities of Ebells's club life.

To a great extent resolutions passed by the Club indicate high lights in our history. No one will question that we have made history this year, for we have established ourselves as a club of independent standards, and patriotic and practical ideals. In our withdrawal from the California Federation of Women's Clubs, we have signified our intention of carrying on our work with calm deliberation and conscientious endeavor.

When it seemed to us as if prohibition laws were to be tampered with by politicians, we sprang to arms and passed resolutions to defend the cause. The ever threatening clouds of war roused us to pass resolutions recommending a second tongue for all nations, so that a better understanding might strengthen neighbourly bonds. The necessity for flood control of the Colorado River caused us to express our sympathy in resolutions, copies of which we sent to our representatives in Washington. The furnishing of our new Club House awakened our zeal and we passed resolutions to assess each member \$20. We passed resolutions expressing our confidence in and gratitude to our President on the Sacramento mission.

In the midst of life there has been death. We have paid sad tribute to two beloved members, Mrs. H. W. R. Strong, first President of Ebells, and to Miss Helen Augusta Brooks. These women, even in death lead us through memory of their valiant souls to deeds of courage and beneficence.

[The EBELL of Los Angeles]

*Resolutions Passed by the Executive Committee:*

*Resolution*, protesting action taken by the State Executive Committee on Amendment 28. (October 1926)

*Resolution*, endorsing the nomination of Mrs. John Stearns Thayer for President of the Los Angeles District of the California Federation of Women's Clubs. (December 9, 1926)

*Resolution*, endorsing the nomination of Mrs. Howard U. Sherwood for Vice-President of the Los Angeles District of the California Federation of Women's Clubs. (December 9, 1926)

*Resolutions passed by the Ebell of Los Angeles in regular session:*

*Resolution*, of sympathy for the death of Mrs. Harriett Williams Russell Strong. (October 4, 1926)

*Resolution*, recommending the safe-guarding of the prohibition laws by voting "No" on Proposition 9. (October 18, 1926)

*Resolution*, endorsing the adoption of a second living language by all the nations as a peace measure. (November 1, 1926)

*Resolution*, of sympathy for the death of Miss Helen Augusta Brooks. (November 4, 1926)

*Resolution*, regarding flood control of the Colorado River. (February 14, 1927)

*Resolution*, assessing the Club members ten dollars a year for two years to raise funds for furnishings. (February 21, 1927)

*Resolution*, supporting the President in her mission to Sacramento in connection with the amendments proposed to the constitution and by-laws of the California Federation of Women's Clubs. (May 2, 1927)

*Resolution*, of withdrawal from the California Federation of Women's Clubs. (June 6, 1927)

Respectfully submitted,

MRS. PATRICK CAMPBELL,  
Recording Secretary.

**Report of the Fourth Vice-President**

July 1, 1926

Regular Membership of the Ebell of Los Angeles.....	2667
Junior Membership .....	179
Total Membership .....	2846
New members .....	162
Reinstated .....	7
Transferred from Juniors 14	
Non-resident rates .....	68
Deaths .....	37
Resignations .....	68
Dropped for non-payment of dues .....	53
Life members .....	11
Temporary members .....	28
June 30, 1927	
Total numbers of Life members .....	126
Juniors	
Juniors admitted .....	42
Transferred to regular membership .....	14
Resignations .....	13
Deaths .....	1
Dropped for non-payment of dues .....	13

Regular membership .....	2687
Junior membership .....	181
Total membership .....	2868

Respectfully submitted,

Mrs. Charles D. Burt,  
Fourth Vice-President

**Report of the Corresponding Secretary**

A comparison of the reports of the Corresponding Secretary for the years 1925-1926 and 1926-1927 may be interesting. At the close of last year 765 letters had been written of which 195 were invitations to the New Members Luncheon. Exclusive of these the number of notes and letters was 570.

This year Mrs. Charles D. Burt, Membership chairman, and her committees most kindly assumed the duty of sending the luncheon invitations to our new members. The count of the communications for the year June 21, 1926 to June 13, 1927 is 649, an increase of 79. Of these there were 248 business letters, 143 letters of cheer, 112 of sympathy, 48 of congratulations, 98 of thanks. During the two years, then, 1414 letters have been written for Ebell, a privilege much appreciated and for which there is much gratitude.

Respectfully submitted,

MRS. LYMAN BRUMBAUGH STOOKEY,  
Corresponding Secretary



## Report of the Treasurer

JULY 1, 1926 TO JUNE 30, 1927

### Receipts:

Cash on Hand, July 1, 1926.....	\$ 53,661.14
Cash on Hand, Ebell Junior Child Welfare Fund .....	335.75
Cash on Hand, Notes Payable.....	1,200.00
Cash on Hand, Practical Relief Fund .....	743.76
Cash on Hand, Scholarship Fund .....	1,812.14

\$ 57,752.79 \$57,752.79

Admission Fees .....	6,717.50
Departments .....	531.40
Dues .....	49,549.00
Ebell Club Pins .....	7.00
Ebell Juniors, Admission Fees .....	850.00
Ebell Juniors, Child Welfare Fund .....	483.14
Ebell Juniors, Dues .....	1,785.00
Ebell Juniors, Gift Fund Furnishings .....	350.00
Federation Headquarters .....	200.00
Furnishings Fund .....	19,455.95
Insurance Refund .....	1,103.40
Interest .....	757.87
Interest, War Memorial Fund .....	145.74
Life Members .....	6,200.00
Luncheons .....	4,291.70
Mississippi River Flood Relief .....	305.75
Practical Relief .....	709.08
Real Estate, Wilshire Boulevard Properties .....	2,176.53
Rentals .....	4,936.50
Rest Cottage Association .....	9,129.77
Scholarship Fund .....	4,637.46
Year Books .....	479.25

\$ 172,554.83

### Disbursements:

Books .....	\$ 50.00
Building Fund .....	26,661.87
Departments .....	1,570.84
Ebell Juniors, Child Welfare Fund .....	305.41
Ebell Juniors, Expense .....	305.36
Employees .....	6,484.15
Federation Dues and Expense .....	1,340.40
Federation Headquarters .....	200.00
Florida Disaster Relief .....	100.00
Furnishings, Figueroa Street Club House.....	74.83
Household .....	1,976.77

[ 50 ]

## [The EBELL of Los Angeles]

Insurance .....	1,379.92
Interest on Loan .....	11,902.47
Luncheons .....	4,027.90
Mississippi River Flood Relief .....	355.75
Note Payable .....	30,000.00
Practical Relief .....	1,045.55
Printing .....	2,163.75
Programs .....	3,478.00
Real Estate Expense, Figueroa St. Property .....	613.90
Real Estate Expense, Wilshire Boulevard Properties .....	1,487.49
Rentals Expense .....	303.50
Repairs .....	389.43
Rest Cottage Association .....	10,029.77
Scholarship .....	5,755.33
Social Welfare .....	195.00
Stamps .....	553.70
Stationary .....	362.26
Taxes .....	6,758.55
Teas .....	660.17
War Memorial .....	145.74

\$ 120,677.81

Cash on Hand, June 30, 1927.....	\$ 26,306.03
Cash on Hand, Ebell Juniors Child Welfare Fund .....	513.48
Cash on Hand, Ebell Juniors Gift Fund Furnishings .....	350.00
Cash on Hand, Furnishings Fund .....	19,455.95
Cash on Hand, Notes Payable ....	1,200.00
Cash on Hand, Practical Relief Fund .....	707.29
Cash on Hand, Scholarship Fund .....	3,294.27
Cash on Hand, Petty Cash.....	50.00

\$ 51,877.02 51,877.02

\$ 172,554.83

## Statements of Assets and Liabilities

### Assets:

Books .....	\$ 930.58
Building Loan Account .....	269,670.97
Cash in Banks .....	51,827.02
Cash in Banks—War Memorial Fund....	3,766.02
Dues, Regular Members, Unpaid .....	1,665.00
Ebell Juniors, Dues Unpaid .....	225.00
Ebell Pins .....	1.75

[ 51 ]

[The EBELL of Los Angeles]

Endowment Fund, Rest Cottage .....	19,074.25
Endowment Fund, Scholarship .....	13,500.00
Furnishings, Figueroa Building .....	6,946.17
Furnishings, Rest Cottage .....	1,843.37
Interest Accrued .....	3,150.00
Notes Receivable .....	210,000.00
Petty Cash .....	50.00
Real Estate, Figueroa Street .....	100,113.99
Real Estate, Lucerne and Wilshire.....	200,000.00
Work in Progress .....	326,891.45
Real Estate, Rest Cottage .....	25,319.48
	<hr/>
	\$ \$1,234,975.05

*Liabilities:*

Depreciation, Reserve for Figueroa Street Club House .....	\$ 8,957.10
Depreciation, Reserve for Rest Cottage .....	3,019.52
Dues, Paid in Advance .....	100.00
Ebell Juniors, Child Welfare Fund .....	513.48
Ebell Juniors, Gift Fund Furnishings ....	350.00
Funds and Gifts for New Club House Furnishings .....	25,655.95
Mortgage Payable .....	700,000.00
Notes Payable Personal .....	1,200.00
Practical Relief Fund .....	707.29
Scholarship Fund .....	3,294.27
Surplus after segregation of accounts:	
July 1, 1926 .....	\$ 283,728.31
Gain for the Year.....	207,449.13
	<hr/>
	\$ 491,177.44

Mrs. James Catlett Ernst, *Treasurer.*      \$ \$1,234,975.05

## The Ways and Means Committee

The Ways and Means Committee was organized to inaugurate and carry forward a plan to raise funds for furnishing our new Club House.

This magnificent building has been erected and financed without a call on the members of the Club for assistance in any way. It is the result of five years of earnest, careful management of our Club properties, on the part of the Directors, assisted by the valuable and free advice of our lawyers and bankers, and is a notable achievement.

However, it was found necessary and expedient that the members of the Club should provide for the furnishing of this, their own Club home.

After a careful appraisal of our assets and our needs, and keeping in mind, a handsome, dignified, and adequate mode of furnishing, our director of furnishings, Mr. George W. Reynolds, assisted by our architect, Mr. Summer P. Hunt, and our Furnishing Committee, Mrs. Jay B. Millard, Chairman, has estimated the sum required will be \$120,000.

Acting upon the recommendation of the Ways and Means Committee and with the approval of the Executive Committee, a resolution from the Board of Directors was submitted to the Club membership for endorsement, whereby it was proposed that the Club should assess its members the sum of \$20 each, to be paid in full, at once, if possible, or over a period of two years, if necessary, at the option of each member.

After due notice and consideration this resolution was unanimously adopted at a regular meeting of the Club on Monday, March 9. This assessment, with our membership should bring something over \$50,000.

The remainder of the fund is being raised by individual donations of money or of definite objects of various kinds as well as by pay entertainments of a very high order. These entertainments are gifts themselves, in that the several hostesses who present them bear the entire cost of each affair, leaving the total entrance receipts for the Furnishing Fund. These Dollar Parties are very successful and very popular and are meeting a need we have long felt for a closer social relation among our members.



[The EBELL of Los Angeles]

At this date July 23rd, 1927, the Ways and Means Committee reports the following returns pledged or paid in:

Assessment, Pledged . . . . .	\$50,000.00
Money Donations . . . . .	9,767.85
Gift Entertainments . . . . .	2,342.70
Piano Fund . . . . .	2,500.00
Life Memberships . . . . .	3,600.00

\$68,210.55

In addition to this we have had offers of a number of suitable and beautiful pieces of furniture, paintings, vases, and statuary, whose value can not be accurately estimated but which will materially lower the original sum required.

The Ways and Means Committee will continue its activities next year, until it has secured the necessary amount.

MRS. GRANTLAND SEATON LONG, *Chairman*

**Report of the Federation Committee**

THE Federation Committee of the Ebells of Los Angeles for the year 1926-1927 has consisted of eleven chairmen, a secretary, and an assistant secretary, who have represented Ebells at the Department Conferences of Los Angeles District C. F. W. C. The chairmen have attended the Conferences that correspond to the activities of the Departments of Ebells. They have made monthly reports of the lectures and the subjects under consideration by the State and District Federation. The reports have been placed on file for reference regarding the work of the Federation. A summary of the reports has been furnished the Executive Committee of Ebells by the secretary of the Federation Committee.

A spirit of friendly cooperation has existed between the Federation and the Ebells and the coordination of profitable suggestions for the club work has been of interest and mutual benefit. The Federation Secretary wishes to express appreciation of the earnest service given by the members of the Federation Committee to the ideals of Ebells in the discharge of their duties as chairmen.

Respectfully submitted,

MRS. ARMITAGE S. C. FORBES, *Chairman,*  
*Federation Committee.*

**Organizations in which Ebells Hold**

**Membership**

*Federation Member*

The General Federation of Women's Clubs

*Life Member*

The Audubon Society, State Branch  
The Clara Barton Memorial  
The Humane Society for Children

*Regular Member*

The American Women's Club of Paris  
The American Green Cross  
Mrs. J. E. Carr, *Representative*  
The Children's Home Society  
Mrs. Isaac Lester Hibbard, *Representative*  
The Drama League of America  
Mrs. Jack Valley, *Representative*  
The Juvenile Protective Association  
Mrs. Archibald Healy, *Representative*  
The Local Association of Travelers' Aid  
Mrs. George P. Thresher, *Representative*  
The Maternity Cottage  
Mrs. William Baurhyte, *Representative*  
The National Association of Travelers' Aid  
Mrs. R. H. Wilkinson, *Representative*  
The National Parks Association  
Miss Fannie M. Adams, *Representative*  
The Needlework Guild of America  
Mrs. Frank Howell Stanbery, *Representative*  
The Save the Redwoods League  
Mrs. Charles W. Chase, *Representative*  
The Sempervirens Club  
Mrs. John E. Lander, *Representative*

*Sustaining Member*

The National Child Labor Committee

*Other Agencies Assisted*

The American Brotherhood of Free Reading for the Blind  
The Community Chest  
Cooperation with Disabled Veterans, Post No. 1  
Disabled Veterans, Whipple Barracks, Arizona.  
The Hospital of the Resurrection of Hope, Kumamoto, S. Japan

## Report of Program Committee

1926-1927

*Chairman* . . . . . Miss Helen Louise Stubbs  
*Secretary* . . . . . Mrs. F. W. Pitcher  
 Mrs. Arthur J. Casebeer  
 Mrs. Ernest James Dill . . . . . Mrs. Margaret Barbrick Gillette  
 Mrs. Benjamin Franklin Perkins

### October

*President's Greeting:* Mrs. William Read.  
*Costume Recital:* Kathryn Wentz, Lyric Soprano; Will Garro-  
 way, Pianist; Morris Stoloff, Violinist.  
*Lecture:* Finding Youth, Gertrude Nelson Andrews.  
*Illustrated Lecture:* The Romance of Japan, Dr. James A. B.  
 Sherer.  
*Charter Day Reception and Luncheon:* Old-fashioned Songs in  
 Costume, Mrs. Roy Charles Arnold, Virgie Lee Matoon;  
 Mrs. Guy Frederick Bush, Accompanist.  
 Mary Christine Albin Trio  
*Lecture:* Woman and Culture, Dr. Paul Perigord.

### November

*Musical:* The Hollywood Trio, Celeste Nellis Ryus, Pianist; Sol  
 Cohen, Violinist; Robert Alter, 'Cellist.  
*Lecture:* The Wonders of New Zealand, Elizabeth Hamilton  
 Fairley.  
*Two One-act Plays from the Drama Workshop of Ebell:* The  
 Terrible Woman (Wilbur Daniel Steele); The Rector  
 (Rachel Crothers).  
*Lecture:* The Genesis and Exodus of Clothes, Mrs. Lou V.  
 Chapin.  
*Lecture:* The Unknown Samoan Islanders, Wherahiko Rawei.

### December

*Lecture:* Modern Art; Its Relation to the Past and to the Future,  
 Leo Katz.  
*Dramatic Reading:* The Enemy (Channing Pollock), Anthony  
 Faulkner Blanks  
*Christmas Carols of Many Nations:* Girls' Glee Club of the Uni-  
 versity of California at Los Angeles  
 Miss Gladys Moore, Miss Lucile Beech, Accompanists.  
 William Kraft, Director.  
*Reading:* A Christmas Carol (Charles Dickens), Walter David.

### January

*Recital:* Vera Barstow, Violinist; Evelyn Kemp, Accompanist.  
*Lecture:* Uncle Henry on Current Events, George Creel.  
*Illustrated Lecture:* The Royal Road to Romance, Richard Halli-  
 burton.  
*Illustrated Lecture:* Dream Pictures of the Alpine Wonderlands,  
 Branson De Cou

## [The EBELL of Los Angeles]

*Dramatic and Musical Program:* Ebell Juniors.

Miss Eleanor E. Bryan, Contralto.  
 Mrs. J. Ross Castendyck in Original Readings.  
 Mrs. Charles Axiom Chamberlain and Mr. Wesley Wood-  
 ford in Southern Medodies.  
*Play:* The Lights of Happyland (Marian Short), presented by  
 the Ebell Juniors.

### February

*Lecture-Recital:* The Debt of Music to Liszt, David Campbell.  
*Illustrated Lecture:* The Charm of Spain, Charles Upson Clark.  
*Lecture:* Current Fictional Tendencies, Grant Overton.  
*Lecture:* Building for Permanency, Harold J. Stonier.

### March

*Costume Recital:* Curious Customs and Legends of Brittany,  
 Elizabeth Eaton Burton.  
*Lectures:* Edward Gordon Craig and the New Theatre, Frayne  
 Williams.  
*Illustrated Lecture:* Java, Its People and Their World-famous  
 Temples, Mme. A. Engelbert Van V. Bevervoorde.  
*Lecture:* Mussolini, Dr. Jacob Van der Zee.

### April

*Lecture:* Success with Ease, Geoffrey F. Morgan.  
*Dramatic Recital:* The Trend of the New York Theatres, Lillian  
 Burkhart Goldsmith.  
*Lecture:* The Common Sense of Music, Dr. Sigmund Spaeth.  
*Lecture:* From Empress Josephine to Empress Eugenie, Marie de  
 Mare Stein.

### May

*The Presentation of Ebell's Prize Plays:* Blocks (Margaret Bar-  
 brick Gillette); The Woman Who Believed (Mrs. Harry C.  
 Bender). Staged and Directed by Robert W. Major.  
*Illustrated Lecture:* The Golden Age of the Medici, Mrs. Ban-  
 nell Sawyer.  
*New Members' Reception and Luncheon*  
*Dramatic Lecture:* The Actors of Shakespeare from Burbage to  
 Booth, Dr. Frederick Warde.  
*Musical:* John Smallman, Baritone.  
 The Lotus Girl's Trio: Ruth Somerindyke, First Soprano;  
 Lois Miller, Second Soprano; Vera Thompson, Contralto.

### June

*Annual Business Meeting.*  
*Lecture:* This Believing World, Lewis Browne.  
*Interpretative Recital:* Life, Sunrise to Sunset, Mary Holmes  
 Daniel, Composer Pianist; Mrs. Fred Selwyn Lang, Reader.  
*Illustrated Lecture:* Joan of Arc; In the Footsteps of the Maid  
 of Orleans, Dr. B. R. Baumgardt, F. R. A. S.  
*Musical:* Sylvain Noack, Violinist; Nino Herschel, Pianist.



## Special Programs

Friday Evening, January Fourteenth

Mrs. JACK VALLELY, presiding.

Lecture: New Aspects of Biography, Mrs. Jack Valley.

Musical Interpretations, H. Scott Leslie.

The Little Theatre, Harry Mestayer.

Friday Evening, March Eleventh

Mrs. GUY FREDERICK BUSH, presiding.

Musical: Sol Cohen, Violinist; Rolla Alfred, Baritone; Miss Wilda Bernard, Soprano; Mrs. Guy Frederick Bush, Accompanist.

Shakespearean Interpretation: Max Montor.

Reading: Skeleton in Armour, Longfellow, Frederick Vroom (in costume).

Dramatic Art, Ruth Helen Davis.

Saturday Evening, April Twenty-third

EIGHTH ANNUAL SHAKESPEARE COMMEMORATION PROGRAM

Illustrated Lecture: Mary Alpaugh.

(The slides made from pictures of great actors, paintings, and prints of the past hundred years were collected by Florence Dobinson.)

Speech Medallions, Depicting Shakespeare's Conception of Loyalties and Love, Mrs. Margaret Barbrick Gillette.

Scenes from Macbeth, Mrs. Harry C. Bender; Victor H. Fisher; Mrs. Stafford Husten Dunlap.

Favorite Passages from Shakespeare, Dr. Frederick Warde.

## Departments of Ebell

Mrs. Harry A. Ford, General Curator

Mrs. John D. Fredericks, Assistant General Curator

### Art and Travel

First Wednesday, 10:30 A. M.

Curator, Mrs. James W. Johnson

Assistant Curator, Mrs. Don Percival Jones

Secretary, Mrs. Ella Ballard Hanna

Credentials, Miss Pauline Curran

Mrs. Wilbur E. Labry

Mrs. Helen Morehouse

Mrs. Edwin B. Root

### Ushers

Mrs. James A. Donlon

Mrs. Mark H. Finley

Mrs. Earl G. Glennon

Mrs. Juna R. Jurden

Miss Mary W. McAlister

Miss Marian Terrell

Art is the sincere and suitable expression of man's inherent craving for beauty. The best thing one gets from travel is the development of discrimination.

Facing forward today means facing West toward the center of future world activities. For the coming year we will in general study the countries bordering the Pacific, first becoming better acquainted with Art Movements in Southern California.

"Let us be pirates, stealing beauty for our dreams.  
Round the Pacific with that golden bird, the sun,  
We'll search with eagle eyes each place, as it beseems  
Bold buccaneers who carry home what they have won."

### Art and Crafts

Thursday, 1:30 P.M.

Curator, Mrs. Lurah C. Davis

Assistant Curator, Mrs. Charles Lee Powell

Secretary, Mrs. Robert Elmer Callahan

Credentials, Mrs. J. G. Wise

The Aim of this Department is to develop an appreciation of form and color harmony, and to stimulate interest in modern design.

### Art Exhibits

Chairman

Miss Fannie M. Adams

Mrs. Harry Leigh Bentley

Mrs. Randall Hutchinson

Mrs. William H. Millsbaugh

Mrs. Eugene C. Joannes

Mrs. Chappell Quillian Stanton

Mrs. D. A. Vail

[The EBELL of Los Angeles]

**Better American Speech**

First and Third Tuesdays, 10:00 A. M.

*Curator*, Mrs. George W. McCoy  
*Assistant Curator*, Mrs. Emmet H. Wilson  
*Secretary*, Mrs. Charles Frederick Balaam  
*Credentials*, Mrs. Charles E. Stanton

This year's policy of the Better American Speech Department will be to continue the cultivation and dissemination of elegant verbal expression. There will be an effort toward a nicely increased vocabulary. Competitive composition will also be enjoyed. Exponents of correct English both in Ebells and afield will appear at each meeting.

**Bible Literature**

Fourth Tuesday, 10:30 A. M.

*Curator*, Mrs. William Milton Kinney  
*Assistant Curator*, Mrs. Alexander Campbell Smither  
*Secretary*, Mrs. J. Clem Arnold  
*Credentials*, Mrs. Alvin W. Ault  
 Mrs. George S. Smith

**Ushers**

Mrs. Kenneth Beldin      Miss Dolores L. Partsch  
 Mrs. Don W. Jacobs      Miss Virginia Anne Purcell  
 Mrs. R. V. Mead      Mrs. William J. Ripling  
 "Let us therefore follow after the things which make for peace."

Whatsoever things are true,  
 Whatsoever things are honest,  
 Whatsoever things are just,  
 Whatsoever things are pure,  
 Whatsoever things are lovely,  
 Whatsoever things are of good report;  
 If there be any virtue, and if there be any praise, think on these things."

**Books and Current Literature**

Third Wednesday, 10:00 A. M.

*Curator*, Mrs. Jack Valley  
*Assistant Curator*, Mrs. Alexander J. Blackstone  
*Secretary*, Mrs. Dick Smith  
*Credentials*, Miss Donna H. Amsden  
 Mrs. Hughes Garr  
 Mrs. Frank McQuoid  
 Miss Elizabeth A. Ward

[The EBELL of Los Angeles]

**Ushers**

Mrs. Robert Dale Bacheller      Miss Ruth Virginia Morrison  
 Miss Louise Ley      Miss Amy D. Phillips  
 Miss Catherine Tilden

Because we feel that it is the duty of women who have the leisure to read and because we believe with A. Hamilton Gibbs that the result of an enlightened world is universal peace, the emphasis in our programs next year will be placed upon publications which deal in history, biography, memoirs, and international problems.

**Browning**

First and Third Mondays, 10:00 A. M.

*Curator*, Mrs. Milton K. Young  
*Assistant Curator*, Miss Sarah M. Loring  
*Secretary*, Mrs. Alvin William Wendt  
*Credentials*, Mrs. Henry B. Bates

During the coming year Browning's poems will be read and considered biographically and geographically. The scenic settings of the poems will be described by those who have made visits to the Browning shrines.

**Drama**

Fourth Wednesday, 10:30 A. M.

*Curator*, Mrs. Lucile Bender Weddendorf  
*Assistant Curator*, Mrs. C. S. Gibson  
*Secretary*, Mrs. Irwin W. Camp  
*Credentials*, Mrs. James H. Van Arsdale  
 Mrs. John Herman Goss

**Ushers**

Mrs. Frederick C. Beyl      Miss Edith Louise Marr  
 Mrs. Stewart Francis McLeod      Miss Janet Morris

During the year historical as well as contemporary drama will be studied. Some plays will be acted, others read or epitomized.

**Drama Workshop**

*Chairman*, Mrs. A. H. Purdue  
*Assistant Chairman*, Mrs. Jesse E. Wilson  
*Ex-Officio*, Mrs. Lucile Bender Weddendorf  
 Miss Margaret W. Ross  
 Mrs. George F. Burdick  
*Stage Settings*, Mrs. Tom P. Robertson  
*Costumes*, Mrs. Gertrude Baty  
*Lighting*, Mrs. Charles E. Stanton  
*Music*, Miss Elizabeth Hairston Leigh

"Good acting does not consist in playing parts, it consists in playing plays. It is not individual work but team



[The EBELL of Los Angeles]

work." The Drama Workshop, in cooperation with the Departments, will continue the production of plays. Two prize contests have been arranged, the one for three-act plays and the other for one-act plays. Careful attention will be given to the designing of stage settings and costumes, which will be made by the members.

**French**

Friday Mornings

*Curator*, Mrs. A. Halden Jones  
*Assistant Curator*, Mrs. Charles Howe  
*Secretary*, Mrs. Charles A. Ballreich  
*Credentials*, Mrs. Mary Louise E. McNamara

Mademoiselle Madeleine Letessier has been engaged as instructor. The work will include the study of grammar, reading, and conversation.

**Music**

Third Wednesday, 2:00 P. M.

*Curator*, Mrs. Guy Frederick Bush  
*Assistant Curator*, Mrs. Charles Axiom Chamberlain  
*Secretary*, Mrs. Norman E. Branch  
*Credentials*, Miss Effie Maude Bailey  
 Mrs. Howard H. Daniels  
 Mrs. Harold Waddington

**Ushers**

Mrs. Edmund Alfred Jackson      Mrs. Harold Broderick Shaw  
 Miss Adah Yale KleinSmid      Miss Lucille Marie Sniffen  
 Miss Emily Greene Korstad      Miss Gladys J. Vorhes  
 "Music is the one interpreter strong enough to bear up the prayers of Humanity to Heaven, prayers in their omnipresent moods, tinged by the colors of many different natures."—Balzac.

**Civic Music Committee**

<i>General Chairman</i>	Mrs. A. Bennett Cooke
<i>Chairman</i>	<i>Grand Opera</i>
Mrs. Richard Ommo Meents	Mrs. A. B. Griffith
Mrs. Harmon David Ryus	Mrs. William D. Syers
	Mrs. Rufus B. von KleinSmid
<i>Chairman</i>	<i>Philharmonic Symphony</i>
Mrs. Frank McQuoid	Mrs. Samuel G. Puterbaugh
Mrs. William Ernest Mabee	Mrs. Gertrude Ross
	Mrs. James Garfield Warren
<i>Chairman</i>	<i>Bowl Concerts</i>
Mrs. James Donovan	Mrs. Randolph W. Hill
	Miss Ada A. Dryden
	Mrs. Norman D. Hall

[The EBELL of Los Angeles]

**Parliamentary Law**

First and Third Mondays, 10:30 A. M.

*Curator and Instructor*, Mrs. Charles S. McKelvey  
*Assistant Curator*, Mrs. Charles A. Myers  
*Secretary*, Mrs. William P. Traynor  
*Credentials*, Mrs. J. C. Kuchel

The Parliamentary Law Department prepares its members for efficient, helpful service in Ebell and other organizations. The Smalltown Improvement Club convenes at 10:30 A. M. for practical drill, after which the special study topic of the day is taken up. Thus by precept and practise the members gain a knowledge of the rules of parliamentary procedure, by which order, justice, courtesy, the rule of the majority, the protection of the minority become the guiding principles in the conduct of the business of the organization.

**Poetry**

First and Third Tuesdays, 12:30 P. M.

*Curator*, Mrs. William E. Keepers  
*Assistant Curator*, Mrs. Louise Ward Watkins

"By my faith, there is feasting to come.  
 Let the congregate friendliness flow.  
 Let there come the inveterate spur  
 And so may our spirit in verse  
 Show its practical value and weight."

**Psychology**

Second and Fourth Mondays, 10:30 A. M.

*Curator*, Mrs. Edgar S. Stanley  
*Assistant Curator*, Mrs. L. A. J. La Motte  
*Secretary*, Mrs. Frank J. Ray  
*Credentials*, Mrs. William Henry  
*Luncheons*, Mrs. Harry J. Brown

During the next year the policy of alternating book and magazine reviews by members of the Department, with lectures by professionals of standing will be continued, thus offering both the opportunity for instruction and for self-expression.

[The EBELL of Los Angeles]

**Public Affairs**

Second Wednesday, 10:30 A. M.

Curator, Mrs. Leiland Atherton Irish  
Assistant Curator, Mrs. Armitage S. C. Forbes  
Secretary, Mrs. Charles D. Hill  
Credentials, Mrs. L. M. Anderson

**Ushers**

Miss Elizabeth Garrett Mrs. Alfred Jennings Peabody  
Mrs. Kenneth Hudson Miss Evelyn R. Wyatt

The Public Affairs Department will present the vital questions of the day in civic, national, and international affairs entirely free from a partisan viewpoint, giving as far as possible, both sides of the question under discussion.

**Shakespeare**

Second and Fourth Tuesdays, 10:00 A. M.

Curator, Mrs. William H. Bryan  
Assistant Curator, Mrs. John Fremont Salyer  
Secretary, Mrs. Robert M. Allan  
Credentials, Mrs. Ernest Pratt Wellman

The study during the coming year will include the Merry Wives of Windsor, King Henry V, and King Henry VI, Part I.

The historical background as well as dramatic values will be considered. It is purposed to present speakers of prominence and interpretative readings of character parts. Active class reading of Shakespeare improves the vocabulary, trains the speaking voice, and teaches poise as well as dramatic values.

**Spanish**

Thursday Mornings

Curator, Mrs. W. L. McLeod  
Assistant Curator, Mrs. Harry H. Quine  
Secretary, Mrs. T. H. Rosenberger  
Credentials, Miss Gertrude Williams

Señora Maria Lopez de Lowther will be the instructor again next year. The work will include the study of grammar, reading, and conversation.

**Report of the General Curator**

The aim of this section of the annual report is to bring under brief review the various aspects of the Departments of Ebell, to make sure that we are providing a well rounded work for the members while keeping the first things in the first place. There was no marked change in the general plans and work of the Departments for the year past, the programs and studies being conducted in much the same manner as in previous years. It is interesting to observe, however, that the participation and enthusiasm of the members was far above normal. Perhaps the new club house cast its shadow before it, at any rate certain facts are increasingly evident. One is that the interest in this important phase of club life is steadily growing. Purpose, vigor, loyalty, and love permeated every session of the Departments.

Starting the week the Browning Department, under the Curatorship of Mrs. Milton K. Young, met every first and third Monday morning. The year was devoted to the study of Browning's eight plays. The Drama Workshop presented *Pippa Passes* for the annual birthday celebration. A fund of three hundred fifty dollars (\$350) was collected and it is planned to purchase a table for the new club house.

The Parliamentary Law Department met at the same time every first and third Monday. Mrs. Charles S. McKelvey, Instructor, presented the rules of Parliamentary procedure in her own inimitable way. This Department held a benefit luncheon and card party, the proceeds to be used in the furnishings of the new club building.

Alternating with these Departments was the Psychology Department, meeting every second and fourth Monday. Mrs. Edgar S. Stanley, Curator, has presented book reviews and papers by members and lectures by professionals of standing. At the second annual luncheon two plays were given by the Drama Workshop. The growing attendance compelled the Department to move into the auditorium.

The Tuesday Departments are: The Better American Speech and Shakespeare; Curators, Mrs. J. Elbert Harshman and Mrs. William H. Bryan. Many interesting speakers were presented in both Departments. The Better



[The EBELL of Los Angeles]

American Speech Department studied those fundamental principles of good English necessary to clearness of thought and conciseness of speech, while the Shakespeare Department devoted serious study to the historical background as well as reading the actual text. Mrs. Harshman finds it impossible to continue and Mrs. George W. McCoy is the new Curator.

The Shakespeare Department held its annual luncheon under the old grape vine at San Gabriel and later attended the Mission Play. The members have purchased a marble bust of Shakespeare for the class room of the new club house.

The first Wednesday morning of each month the Art and Travel Department was privileged to be led by Mrs. W. S. Bartlett, Curator. In her annual report she says, "The history of the Art and Travel Department is co-eval with that of the club as it was organized in 1894. Its appeal is universal as all Americans travel and most travelers are interested in Art." During the past thirty years the retiring Curator has three times led the Art and Travel Department and she feels qualified to testify that interest in the *Quest of the Beautiful* never lags. "Men may come and men may go" but the love of Art goes on forever. Mrs. James W. Johnson assumes the Art and Travel curatorship.

Mrs. John Stearns Thayer presided over the Public Affairs Department which met every second Wednesday morning. It is gratifying to report that this Department has won a place in the activities of the Club. There were educational programs on civic and legislative lines always giving both sides of the question in a controversial matter. Two innovations were made: a breakfast to which candidates for state and judicial offices in the fall election were invited; a closing meeting, in the nature of a trip around Los Angeles Harbor through the courtesy of the San Pedro Chamber of Commerce, the San Pedro Woman's Club serving the luncheon in Point Firmin Park. Mrs. Leiland Atherton Irish assumes the curatorship of this Department.

The third Wednesday was always a busy day. Our largest Department, Books and Current Literature, meeting in the morning and the Music in the afternoon following the luncheon. Mrs. Jack Vallely, Curator, surveyed the

[The EBELL of Los Angeles]

entire field of contemporary literature reviewing seventy-two novels, twenty-eight biographies, eight books dealing with political questions, and six books of travel. Members also contributed book reviews, essays, and poems.

Mrs. Guy Frederick Bush, Music Curator, has had varied musical entertainments presented by our own members and our artist friends. These programs have been an enriching factor in our club life.

The close cooperation of the Drama Department and the Drama Workshop was shown by the presentation, in February, of *The Twig of Thorn*, a play presented by the Drama Workshop for the regular meeting of the Drama Department. So successful was this play that it was repeated in April, as a compliment to the Drama Workshop of the Hollywood Woman's Club. Other programs comprised two plays read, a survey of the Negro Drama, a glimpse of the Evolution of the Motion Picture, and a Christmas program of Music and Song, thus rounding out the year's work under the able leadership of Mrs. Harry C. Bender.

We always found the Spanish Department meeting on Thursdays. Mrs. Franklyn A. Rauscher, Curator, reports that a group of advanced students studied during last summer and throughout the club year, meeting once a week at the various homes. This Department started a gift fund to aid in the furnishing of the new building. We welcome Mrs. W. L. McLeod as the new Curator.

The Bible Department met twice monthly, the second and fourth Thursdays. Mrs. Lena Leonard Fisher, Curator, has been the Lecturer. She has brought our attention to the study of the characters of the men of the Bible, under the general subject of Pictures of the Patriarchs. The primary object has been to make the Bible and the characters studied, real and vital, while abjuring any theological or sectarian phases of discussion. The Club recognizes the cooperation of the University of Southern California in making it possible for a teaching schedule to be arranged for Mrs. Fisher, which permits her work at Ebell.

In addition to the regular Friday meetings of the French Department Mrs. R. E. Filcher, Curator, reports that study classes have been conducted at the homes of members and at the club house for all three divisions. As

[The EBELL of Los Angeles]

a result much greater progress was made in the study of French and the interest and enthusiasm of individual members was greatly stimulated. Mrs. A. Halden Jones assumes the French curatorship. In both language Departments the present instructors will continue, Señora Maria Lopez de Lowther in the Spanish Department, and Mademoiselle Madeleine Letessier in the French Department. These two departments joined with the Better American Speech Department in an annual luncheon. A musicale and two one-act plays given by the Drama Workshop followed the luncheon.

Mrs. A. H. Purdue, Chairman of the Drama Workshop and Mrs. Lurah C. Davis, Chairman of the Art Exhibits, give separate reports. There is no doubt about the valuable service these two Departments have rendered. Mrs. Purdue continues another year and Mrs. William H. Millspaugh will have charge of Art Exhibits.

The future of the Departments seems very promising. Two new ones have been organized and are to function next year. Poetry with Mrs. William E. Keepers as Curator and Arts and Crafts with Mrs. Lurah C. Davis, Curator.

To all Department Officers and to Mrs. James W. Johnson, Assistant Curator, the General Curator wishes to express the heartiest appreciation for the work during the past year.

Respectfully submitted,

Mrs. Harry A. Ford, *General Curator*

Department Programs

*Art and Travel*

Travelers' Day; Happy Days in Sunny France, Mrs. Albert Denison Jack.

Seward's Folly, Mrs. Sumner P. Hunt.

Glimpses of Iceland, Mrs. William Warren Orcutt.

Constantinople, Its Romantic Past and the Art to Which It Gave Birth (Illustrated), Miss Helen Louise Stubbs.

A Teacher's Advantages in the Near East, Miss Jessie Way.

A Flight from Amsterdam to London, Mrs. William R. Dickinson.  
Roman Villas and Palaces (Illustrated), Mrs. Mary Mendenhall Perkins.

Three Little Rooms, Mrs. Fred Betts.

In the Wake of an Earthquake, Mr. Ross Montgomery.

What is to be Seen in Los Angeles Art Galleries, Mrs. Mary Mendenhall Perkins.

Glimpses of India, Mrs. B. Dudley Snudden.

The Dutch East Indies, Mr. W. Thoe Schwartzberg.

The Month's Exhibits in Los Angeles, Mrs. Mary Mendenhall Perkins.

Pottery, Ancient and Modern, Mrs. Byron Thorpe Carr.

The History of a Tea Cup, Mrs. A. Bennett Cooke.

The Huntington Library, Mrs. Mary Mendenhall Perkins.

The History of Glass, Mrs. William H. Millspaugh.

Memories of Cathedral Windows, Mrs. Chappell Q. Stanton.

The Glass Makers of Morano, Mrs. W. S. Bartlett.

*Average Attendance—203*

*Better American Speech*

Speech is Reason's Brother, Mrs. William Read.

Spanish Nomenclature, Mrs. Armitage S. C. Forbes.

The Power of Restraint, Miss Frederica de Laguna.

Philosophy Applied to the Voice, Miss Margaret Lancaster.

The Nursery School Movement (University of California at Los Angeles), Mrs. C. M. Carter.

Poetry, the Rhythm of Speech, Mrs. Thorwald A. Probst.

The Influence of Hebrew on the English Language, Rabbi Edgar F. Magnin.

Parental Education Week, Mrs. Edmond M. Lazard.

Woman and the Radio, Mr. John S. Daggett.

Reading for a Vocabulary, Miss Althea Warren.

The Making of a Dictionary, Mrs. Charles D. Burt.

Review of *What is Slang*, by H. F. Reves, Mrs. Charles Frederick Balaam.

The Power of the Simple Word, Mrs. Julia M. Powell.



[The EBELL of Los Angeles]

The Writing of the Short Story, Mr. Marc N. Goodnow.  
 Review of *Two Sins Against Language*, by Dean Ray K. Immel, Mrs. Josephine Hays.  
 The Language of My People, Princess Tsianina.  
 Better Speech, Professor Charles Lindley.  
 The Fundamentals of Good Speech, Mr. C. Montague Shaw.  
 Modern Fiction from the Standpoint of Style and Home Reading, Miss Helen T. Kennedy.  
 The Language and Customs of the Sioux Indians, Mrs. Waste Win Dittmar.  
 The Beauty of Figures of Speech, Mrs. George W. McCoy.  
 The Good and Bad in Newspaper English, Mrs. Ruth McClintock.

Average Attendance—139

Bible Literature

Lectures, Mrs. Lena Leonard Fisher: Adam, the Original Masculine; Noah, the Builder of a Boat; Isaac, the Man Who Held the Line; Jacob, the Bargainer; The Bibles of Other Lands (Illustrated); The Best Man in Genesis; The Story of the English Bible; Writing and Collecting the Books and the Translation and Printing of the Manuscripts; Mary, the Mother of Christ in Legend and Life.

Book Review: The Book Nobody Knows, Mrs. William Mil-ton Kinney.

Lecture: Silken Symbols of Old Cathay, Mr. Douglas Ewan.  
 Lecture: Mr. Theodore Kemp.

Lecture: The Bible as Material for Great Hymns, Mr. Alexander Stewart.

Current Religious News, Mrs. Edward Lee.

The Bible in Action in the Los Angeles Public Schools, Miss Leonarda Fisher.

The Sailor and His Bible, Lieutenant Commander B. F. Huske.

Dramatic Reading: *The House of Rimmon*, by Henry Van Dyke, Mrs. Ralph Louis Byron.

Lecture: A Literary Study of the Book of Proverbs, Dr. Bruce R. Baxter.

Group of Songs: Mrs. Maude Miller Gallentine.

Group of Easter Songs: Mrs. Lora May Lamport.

Songs of the Virgin: Virgie Lee Mattoon.

Presentation of Charles Rand Kennedy's Play, *The Terrible Meek*, by the Arlington Players.

Average Attendance—125

Books and Current Literature

Lectures, Mrs. Jack Valley: Books to Look Over and Books to Overlook; Just Off the Press; Books, Controversial and

[The EBELL of Los Angeles]

Otherwise; Books of Tramps and Story Tellers; Confessions, Real and Fictional;

"Leave me my books and peace and health  
 And heavier wits may plod for wealth";

"The result of an enlightened world is universal peace.  
 The Choice is up to you."

Stephen Crane and the Mauve Decade, *Thomas Beer*, Mrs. Sidney Thomas Exley.

Oh, Genteel Lady, *Esther Forbes*, Miss Elizabeth A Ward.

Books for Young Readers, Mrs. Ilot Johnson.

Nigger Heaven, *Carl Van Vetchen*, Mrs. Charles V. Craig.

A Dual Personality, Mrs. Summer P. Hunt.

Reading from "East Wind", *Amy Lowell*, Mrs. Charles Axiom Chamberlain.

Her Son's Wife, *Dorothy Canfield*, and My Mortal Enemy, *Willa Cather*, Mrs. Mulford Perry.

Books of Elinor Wylie, Mrs. J. Pirnie Davidson.

Early Autumn, *Louis Bromfield*, and Hildegard, *Kathleen Norris*, Mrs. Edwin H. Shields.

H. R. H., *F. E. Verney*, and Mr. Charles, King of England, *John Drinkwater*, Mrs. E. B. Weirick.

James Branch Cabell, Mrs. William E. Keepers.

Israfil, Mrs. Louise Ward Watkins.

Poems that Have Pleased Me, Mrs. R. E. Filcher.

Average Attendance—500

Browning

Pippa Passes:

The Historical and Social Background of Browning's Dramas, Mrs. Thomas B. Stowell.

Browning's Artistry, Mrs. Sidney J. Parsons.

Browning and Asola, Mrs. Edward Crumley.

A Letter from Asola, Miss Victoria Ellis.

Queen Caterena Cornaro, The Lady of Asola, Mrs. Mary Mendenhall Perkins.

The Political Situation in Italy in the Time of Luigi, Mrs. Mrs. Francis D. Blakeslee.

Browning Songs, Mrs. Guy Frederick Bush.

Introduction to Luria, Miss Ada A. McClelland.

Browning's Early Impressions of Italy Reflected in Luria, Mrs. Francis D. Blakeslee.

Symposium on the Drama, *Luria*: Mrs. J. J. Fisher, Mrs. C. S. Gibson, Mrs. F. E. Lamberton, and Mrs. A. H. Purdue.

Address: The Browning Settlement, Walworth, London, (Exhibition from the Browning Museum), Reverend J. W. Graves, Warden.

[The EBELL of Los Angeles]

*The Return of the Druses:*

A Study of *The Return of the Druses*, Considered Philosophically, Dramatically, and Religiously, Mrs. Francis Webster Blackford.

Incarnation, Mrs. Summer P. Hunt.

The Psychology of the Drama, Mrs. Edgar S. Stanley.

The Triumph of Truth, Miss Frederica de Laguna.

What is Truth, Mrs. Thomas B. Stowell.

Mysticism in *The Return of the Druses*, Dr. Bertha L. Dickinson.

*Colombe's Birthday:*

Empire or Love, Mrs. John E. Coffin.

The Dramatic Construction of the Dramas, *Pippa Passes*, *Luria*, *The Return of the Druses*, and *Colombe's Birthday*, Mrs. A. H. Purdue.

Touch Images in the Poetry of Robert Browning, Mrs. Hector Geiger.

Lecture Reading: Browning's Love Ideals, Miss Caroline Duncan.

The Annual Celebration of Robert Browning's Birthday: *Pippa Passes*, presented by the Drama Workshop of Ebell, under the direction of Mrs. Harry C. Bender.

Average Attendance—70

*Drama*

Reading: The Shanghai Gesture, John Colton, Mrs. William B. Hunnewell.

Readings: Where Love Is, There God is Also, *Tolstoi*, and The Travelling Man, *Lady Gregory*, Mrs. C. S. Gibson.

Songs: Mrs. Leonard M. Frey; Mrs. J. Kennedy Thompkins, Accompanist.

The Evolution of the Motion Picture and the Symbolism of the Thief of Bagdad, Edward Langley.

The Twig of Thorn, *Marie Josephine Warren*, A play in two acts presented by the Drama Workshop of Ebell, directed by Mrs. Harry C. Bender.

Interpretative Reading of St. John G. Ervine's Play, John Ferguson, by Theresa Cogswell Bailey.

Interpretative Reading of the White Headed Boy, *Lenox Robinson*, Mrs. James H. Van Arsdale.

In compliment to the Drama Workshop of the Woman's Club of Hollywood, the Irish fairy play, *The Twig of Thorn*, was repeated.

Average Attendance—220

*French*

De 9:30 à 10:30 du matin: Cours élémentaire: Grammaire—Chardenal's Complete Course (Revised Edition).

[The EBELL of Los Angeles]

De 10:30 à 11:30 du matin: Cours intermédiaire: Chardenal's Complete Course (Revised Edition); Petits Contes de France (Méras).

De 11:30 à 12:30 du matin: Cours avancé: Français Pratique (Briscoe and Dickman); La Vie de Balzac (René Benjamin).

Average Attendance—58

*Music*

Lecture: The Philharmonic Program, Gloria Gordon.

Irish Folk Music, Mrs. Guy Frederick Bush.

Songs: Elizabeth Green Happ, Soprano.

Irish Ballads: Emmett Daly, Tenor.

Lecture: The Music of the Elizabethan, Stuart, Tudor, and Georgian Periods, Ethel Graham Lynde.

Costume Recital: Wilda Bernard, Soprano; Virgie Lee Mattoon, Contralto.

The Dorothy Conant Trio.

Interpretative Dances: Bernice McCoy; Frances Bates, Accompanist.

Lecture Recital: Great Hymn Writers and their Hymns, Mrs. Guy Frederick Bush.

Sacred Songs: Gertrude Childs Huntington, Soprano.

Lecture: Music of the Negro, Mrs. Guy Frederick Bush.

Negro Spirituals, Rowena Muckleroy, Soprano, and the Wesley Jubilee Quartet.

The Claims of the Negro Spiritual, Dr. W. R. Carter.

Lecture: The Romance of Bird Life, Alfred Cookman.

Bird Songs: Edith Gilman, Soprano; Mrs. Roy Charles Arnold, Soprano.

Bird Calls: Helen Ward, Whistler.

Interpretative Dance: Bernice McCoy.

Lecture: Indian Music and Voice Culture, Rita Green Breese.

Musical: Anne Thompson McDowell, Pianist; Has Ke Nas Wood, Navajo Baritone; Beryl Kirk Smith, Soprano; Mrs. Guy Frederick Bush, Accompanist.

Reading from *Pippa Passes*, Mrs. Neal Woods.

Group of Songs: Gertrude Childs Huntington, Soprano; Franklin Carlson, Tenor; Joseph Jean Gilbert, Flutist.

Dance: Gabrielle Churchill Davis.

Wilshire Woman's Club Chorus; Mrs. Guy Frederick Bush, Director; Mrs. G. F. Colberg, Accompanist.

Average Attendance—275

*Parliamentary Law*

Study Topics: General Classification of Motions, Order of Precedence of Motions, Introduction of Business, Main Motions and Resolutions, Postpone Indefinitely, Object to the Consideration

[The EBELL of Los Angeles]

of the Question, Motion to Amend, Committees and Their Appointment, Reports of Committees, Adoption of Reports, Postpone Definitely, General and Special Orders, Limit or Extend of Limits of Debate, The Previous Question, Voting, Lay on the Table, Take from the Table, Reconsider, Rescind, Ratify, Questions of Order, Appeal from the Decisions of the Chair, and Incidental Privileged Motions.

Average Attendance—18

Psychology

Mental Conflicts and Misconduct, *William Healy*, Mrs. Edgar S. Stanley.

The Mental Adjustments of the Atypical Child, Dr. Grace Fernald and Mrs. Helen B. Keller.

The Travel Diary of a Philosopher, *Count Keyserling*, Mrs. Summer P. Hunt.

Books in Psychology That Have Interested Me, Mrs. Francis Webster Blackford.

Lecture: Dual Personality, Dr. Paul E. Bowers.

Cryptopsychism, Mr. Morseby White.

Book Review: College, *John B. Gavit*, Mrs. Ilot Johnson.

Book Review: The Doctor Looks at Love and Life, *Dr. Joseph Collins*, Mrs. L. A. J. La Motte.

Book Review: Genius! What Is It? *Kimball Young*, Mrs. Walter D. Abel.

The Value of the Fictions We Invent About Ourselves, *Edward D. Martin*, Miss Carrie A. Clarke.

The Psychology of the Handicapped, Mrs. Evan Mosher.

What Men Live By, *Richard Cabot*, Mrs. F. W. Pitcher.

Discussion: Does Education Improve Intelligence, Mrs. James W. Johnson; Mrs. J. Elbert Harshman; Mrs. Edgar S. Stanley.

Child Guidance, Dr. E. Van Norman Emery.

Book Review: The Book of Marriage, *Count Keyserling*, Mrs. Charles D. Burt.

Reasoning, *Robert S. Woodworth*, Mrs. Charles E. Stanton.

Personality, *Robert S. Woodworth*, Mrs. Ulysses Grant Miller.

The Soul of Woman, *Gina Lombroso Ferrero*, Mrs. Edgar S. Stanley.

How We Think, *Everett Dean Martin*, Mrs. Edward A. Tufts.

Compensation, *Wayland F. Vaughan*, Mrs. Dwight S. Moore.

Two One-act Plays from the Drama Workshop of Ebell:

Crumbling Clay, *Mrs. Harry C. Bender*; Suppressed Desires, *Susan Glaspell* and *George Cram Cooke*.

Lecture: Personality and Character, Dr. Albert Sidney Raubheimer.

Average Attendance—140

Public Affairs

Candidates' Breakfast: Presentation of Constitutional Amendments; Presentation of Proposed Amendments to the City Charter.

[The EBELL of Los Angeles]

A Morning at the Exchange Desk of a Big Department Store, Mrs. John Nash.

Discussion: How the Exchange Privilege Affects the Public.

The Grand Jury and How It Functions, Thomas C. Ridgeway.

At Home and Abroad, Forecast of Events, Mrs. John Stearns Thayer.

Property Rights of Women and Children, Mab Copeland Line-man.

Pending Legislation, Senator Charles W. Lyon.

The United States and Her Debtors, Professor Roland Vandegrift.

Current Events, Mrs. John Stearns Thayer.

Improvement Liens, The Law That Makes Them Possible and the Remedy, Marshall Stimson.

Educational Bills Before the State Legislature Which Club Women Should Support, Miss Ethel Richardson.

What? Where? When? Mrs. John Stearns Thayer.

How Our City Funds are Budgeted, Roy Knox.

The Problems That Confront Our County Charities, W. H. Holland.

The Members of the Public Affairs Department were the guests of the San Pedro Chamber of Commerce on a trip around the Los Angeles Harbor.

Average Attendance—148

Shakespeare

Study of King Richard II, Love's Labour's Lost, King Henry IV Part IV, and King Henry IV Part II.

Introduction to King Richard II, with Historical Background, Miss Margaret F. Phillipson.

Readings from King Richard II, Mrs. Lule Warrenton.

Preface and Critical Comments on Love's Labour's Lost, Mrs. William B. Robinson.

The Influence of Shakespeare in Modern Poetry, Mrs. Thorwald A. Probst.

The Dramatic Art of Shakespeare, illustrated with a reading from the Trial Scene in the Merchant of Venice, Ruth Helen Davis.

An Interpretative Reading of Constance from King John, Mrs. Bessie Whitnel Reed.

The Tower Scene, from King John, Miss Olive Gentry (in costume).

An Introduction to King Henry IV, Part I, with Historical Background, Miss Margaret F. Phillipson.

Address: The Bible and Shakespeare, The Reverend Kerr Boyce Tupper.

Shakespeare's Influence on Literature, Mrs. W. S. Bartlett.

Shakespearean Browsing, Frederick W. Hinrichs.



## [The EBELL of Los Angeles]

Shakespeare, the Boy, *Rolfe*, Mrs. Francis Webster Blackford.  
 What Mind Did Shakespeare Use? Carl Bronson.  
 Lecture: Shakespeare and the English Language, B. F. Sisk.  
 Members of the Shakespeare Department went to San Gabriel,  
 May 31st, for luncheon at the Grape Vine Inn, and later went to  
 see the Mission Play.

Average Attendance—36

### Spanish

9:15 A. M.: Clase Elementaria—Text book, First Spanish  
 Course (Rev. Ed.) Hills and Ford.  
 10:00 A. M.: Clase Intermedia—Text book, First Course in  
 Spanish, Olmsted.  
 10:45 A. M.: Clase Superior—Text book, Temas Españoles,  
 Crawford.

Average Attendance—44

## The Drama Workshop

The following plays were presented by the Drama Workshop  
 during the past year:

The Rector, *Rachel Crothers*, directed by Mrs. Margaret  
 Barbrick Gillette.  
 The Terrible Woman, *Wilbur Daniel Steele*, directed by Mrs.  
 Margaret Barbrick Gillette.  
 When Ma Took Office, *G. S. Shephard*, directed by Mrs.  
 Albert Dines.  
 Macbeth, four scenes, directed by Victor Fisher.  
 The Twig of Thorne, *Marie Josephine Warren*, directed by  
 Mrs. Harry C. Bender.  
 Crumbling Clay, *Mrs. Harry C. Bender*, directed by the author.  
 Pippa Passes, *Robert Browning*, directed by Mrs. Harry C.  
 Bender.  
 The Pride of the Family, *Mrs. Edwin C. Luke*, directed by  
 Mrs. Albert M. Niblo.  
 'Dopted, *Mrs. Margaret Barbrick Gillette*, directed by Mrs.  
 Albert M. Niblo.  
 Prize Plays: First Prize, *Blocks*, Mrs. Margaret Barbrick  
 Gillette; Second Prize, *The Woman That Believed*, Mrs. Harry C.  
 Bender; directed by Mr. Robert W. Major.  
 The Lights of Happyland, *Marian Short*, directed by Miss Alice  
 Elizabeth Warmbath.  
 Suppressed Desires, *Susan Glaspell and George Cram Cooke*,  
 directed by Miss Alice Elizabeth Warmbath.  
 Perkins, *Douglas Murray*, directed by Miss Alice Elizabeth  
 Warmbath.  
 My Lady Loses Her Hoop, *Leisa Graeme Wilson*, directed by  
 Mrs. J. Ross Castendyck.  
 Pierrot's Mother, *Glen Hughes*, directed by Mrs. J. Ross  
 Castendyck.  
 The Cajun, *Ada Jack Carver*, directed by Mrs. Charles Axiom  
 Chamberlain.

## [The EBELL of Los Angeles]

Included in the list are three plays of two, three, and  
 four acts respectively. Five of the one-act plays were  
 original and eight were selected. One play had four pre-  
 sentations and four others had two each. The three-act  
 play and five of the one-act plays were given by the Ebell  
 Juniors.

Club members who had parts in the plays were:

Mrs. J. Clem Arnold	Mrs. Raymond K. MacLeod
Mrs. Loren Williard Babcock	Mrs. James A. Marcus
Mrs. Gertrude Baty	Miss Edith Louise Marr
Mrs. Harry C. Bender	Mrs. Porter Tillman McColloch
Mrs. William H. Bryan	Mrs. John William Monahan
Mrs. George F. Burdick	Miss Janet Morris
Mrs. Irwin W. Camp	Mrs. Albert M. Niblo
Mrs. J. Ross Castendyck	Mrs. Lawrence Vernon Overell
Mrs. Charles Axiom Chamberlain	Mrs. Pearl S. Peak
Mrs. Carrie A. Davis	Miss Margaret F. Phillipson
Mrs. William Dellamore	Mrs. Thorwald A. Probst
Mrs. Albert Dines	Mrs. Cecil E. Reynolds
Miss Lillian Alice Duncan	Mrs. Charles W. Roadman
Mrs. Stafford Husten Dunlap	Mrs. Harold John Ruddle
Mrs. R. E. Filcher	Mrs. George V. Shipley
Mrs. C. S. Gibson	Mrs. Charles E. Stanton
Miss Eva Ellen Haight	Mrs. Raymond Tremaine
Mrs. Milton Ephraim Hammond	Mrs. Jack Valley
Mrs. Edmund Alfred Jackson	Mrs. James H. Van Arsdale
Miss Eva Nancy Johnson	Miss Alice Elizabeth Warmbath
Mrs. Vincent S. Kerans	Mrs. Willodeane West Wright
Miss Clarabelle La Londe	Miss Mildred B. Young

Non-members who assisted were:

Mr. Raymond Batton	Miss Bettie Marie Mentzer
Mr. R. Truman Dawes	Mr. Paul O. Morgan
Mr. Victor Fisher	Mr. Henry Raoul
Miss Priscilla Horton	Mr. John Romaine
Mr. Bronson H. Howard	Miss Caroline Sampson
Mr. William Johnson	Mr. Benjamin D. Sharpe
Miss Betty Laughlin	Mr. Wesley Woodford

Mrs. Neal Woods

The Workshop held a play-writing contest, the winners  
 being Mrs. Margaret Barbrick Gillette and Mrs. Harry C.  
 Bender. The prize plays, *Blocks* and *The Woman That  
 Believed*, were produced by the Major School of Acting,  
 with the following students in the casts: Edward Green-  
 burg, Miss Ruth Martin, Miss Ruth Woodward Mason,  
 Calvin Nisbet, Mr. Eugene Parker, and Miss Gertrude  
 Spencer.

[The EBELL of Los Angeles]

In addition to the programs furnished for Ebell, the Workshop supplied representatives for two benefit pageants and for a *Poetry Week* program; it gave a special performance in compliment to a newly organized Workshop in the Woman's Club of Hollywood, and another for one of the city churches. It won first place in the Eisteddfod Association finals with an original play by Mrs. Margaret Barbrick Gillette, directed by Mrs. Albert M. Niblo.

For the period plays, artistic costumes designed by Mrs. John William Monahan and Mrs. Edwin Embury were made by Ebell members. The value of all the plays was enhanced by the stage settings arranged by Mrs. Tom P. Robertson and Mrs. Milton Ephraim Hammond. The music, the dances, and the lighting, under the direction of Miss Elizabeth Hairston Leigh, Misses Selma and Velma Lytell, and Mrs. Charles E. Stanton were special features of several plays.

The interest shown by the officers and members of the Club and the cordial support given by the General Curator, Mrs. Harry A. Ford, have been important factors in the success of the Workshop.

Respectfully submitted,

Mrs. A. H. Purdue, *Chairman*  
*Drama Workshop.*

### Report of the Art Exhibits Committee

Considering Art a strong element for civic progress, and wishing to familiarize our members with the work of artists of our own Southland, we have endeavored to show, almost exclusively, paintings by artists of Southern California.

During the year beginning in October, nine exhibitions of paintings were held in the Auditorium, during which one hundred twenty-four canvases were shown. In the Tea Room, eight exhibitions of miniatures, one group of sculptures, one group of portraits on porcelain, one collection of textiles, and one exhibition of paintings were shown.

*October*—The Exhibition was composed of one or two canvases each from Miss Louise Everett, Mrs. Mary Everett, Mrs. Nell Brooker Mayhew, Mrs. E. Munn Mil-

[The EBELL of Los Angeles]

ler, Mrs. Elsie Palmer Payne, Mrs. Irene Robinson, Miss Donna Schuster, Mrs. Alice Blair Thomas, Mrs. Luvena B. Vysekai, and Mrs. Marion Kavanaugh Wachtel. Tea Room, Miniatures by Miss Laura M. D. Mitchell.

*November*—Auditorium, ten paintings by Guy Rose. Tea Room, Miniatures by Mrs. Ella Shepard Bush.

*December*—Auditorium, ten paintings by David Anthony Tauszky.

*January*—Auditorium, ten paintings by Miss Loren Barton.

Tea Room, miniatures by Mary Coleman Allen.

Department room, members' exhibition of sixteen canvases by Mrs. Merton Stacy Burlingame, Mrs. Will E. Francis, Mrs. Milton Ephraim Hammond, Mrs. George A. Litchfield, Mrs. Helen Morehouse, and Mrs. William Allen Ward.

*February*—Auditorium, sixteen paintings by Hanson Puthuff.

Tea Room, miniatures by Aurelia Wheeler Reid; textiles by Miss Fannie Kerns, Mrs. Charles Lee Powell, and Miss Vivian Stringfield; book plate by Mrs. Mary Rath Merrill. Members' exhibition in Department Room continued.

*March*—Auditorium, twelve paintings by Aaron Kilpatrick.

Tea Room, miniatures by Martha Wheeler Baxter.

*April*—Auditorium, fifteen paintings by Frank Tenney Johnson.

Tea Room, miniatures by Mrs. L. L. Peabody.

*May*—Auditorium, thirteen paintings by Mrs. Kathryn Leighton.

Tea Room, miniatures by Miss Gertrude L. Little.

*June*—Auditorium, ten paintings by Edgar Alwyn Payne.

Tea Room, miniatures by Mrs. Alice Carter Foreman; six paintings by noted European artists, owned and lent to Ebell by Mrs. George W. McCoy and Mrs. Charles T. Inman; five portraits on porcelain by Miss Florence A. Carpenter.

Respectfully submitted,

MRS. LURAH C. DAVIS, *Chairman*  
*Art Exhibits.*

## Luncheon Speakers

OCTOBER SIXTH, Mrs. William Read, presiding.

*Peruvian Art*, Mrs. C. E. Curry.

*Art Expressed in Fashion*, Countess de Montegut.

OCTOBER THIRTEENTH, Mrs. John Stearns Thayer, presiding.

CANDIDATES' BREAKFAST.

*Words of Welcome*, Mrs. William Read.

*The Wright Act*, Mrs. John C. Urquhart.

*Presentation of Constitutional Amendments to be Voted on November 2nd, 1926*, Honorable Frank Merriam.

*"Gas" Tax and Other Highway Measures to be Voted On*, Mr. Ivan Kelso.

*Los Angeles City Charter Amendments*, Mr. Jess Stephens.

OCTOBER TWENTIETH, Mrs. William Read, presiding.

*The Psychology of Emotion in Artistic Singing*, Professor Arnold H. Wagner.

*The Symphony Orchestra*, Mr. Merle Armitage.

OCTOBER TWENTY-FIFTH, Mrs. William Read, presiding.

CHARTER DAY LUNCHEON

*Words of Loving Appreciation to Charter Members*, Mrs. William Read.

*Response and Toast from Charter Members*, Mrs. Josiah Evens Cowles.

*Toast to Mrs. William Read and Past Presidents*, Mrs. A. Bennett Cooke.

*Federation and World Interest in Woman's Clubs*, Mrs. Robert J. Burdette.

*Toast to Past Presidents*, Mrs. Frank W. King.

*Founders of Ebell*, Mrs. W. S. Bartlett.

*Toast to Present Executive Committee*, Mrs. Chester Carlisle Ashley.

*Greetings from Present Executive Committee*, Mrs. Grantland Seaton Long.

*Old Fashioned Melodies*, Mrs. Roy Charles Arnold and Mrs. Virgie Lee Matton, Mrs. Guy Frederick Bush, Accompanist.

OCTOBER TWENTY-SEVENTH, Mrs. William Read, presiding.

*Radio Drama*, Mr. Chester Williams.

*The One Act Play*, Mr. Robert Major.

*A Kaleidoscope of Poems*, (Rosalie Jacoby), Mrs. Edward Crumley.

## [The EBELL of Los Angeles]

NOVEMBER THIRD, Mrs. William Read, presiding.

*Ancient Art, Process and History of Wood Cuts*, Mrs. H. Wildon Carr.

*Community Spirit*, Mr. Harry Culver.

NOVEMBER TENTH, Mrs. William Read, presiding.

*The Los Angeles Oratorio Society*, Mrs. Estelle Lawton Lindsey.

*The Judicial Council*, Judge Reuben Schmidt.

*A Brief Talk on General Topics of Law*, Mr. Thomas C. Ridgeway.

NOVEMBER SEVENTEENTH, Mrs. William Read, presiding.

*The Dickens Family*, Mrs. Caroline B. Eager.

*The Evolution of Literature*, Mrs. Gill Cosley Batt.

*Clever Women Writing for the Films*, Alma Whitaker.

*Americanization*, Captain S. N. Dancy.

DECEMBER FIRST, Mrs. William Read, presiding.

*A Word of Appreciation for Veterans of the World War*, Mrs. Armitage S. C. Forbes.

*Short Story Writing*, Mr. Marc M. Goodnow.

JANUARY TWELFTH, Mrs. John Stearns Thayer, presiding.

*Education*, (Comments on Curtis-Parker National Educational Bill), Mr. Reynold Blight.

*Experiences of an Engineer's Wife in the Andes*, Mrs. Bernard Jakobsen.

JANUARY NINETEENTH, Mrs. Jack Vallely, presiding.

*How I Wrote a Best Seller*, Anne Shannon Monroe.

*A Talk on Indian Life*, James Willard Schultz.

*The Girls' Corner Club*, Mrs. Francis Neth.

JANUARY TWENTY-SIXTH, Mrs. Harry C. Bender, presiding.

*Ideas of A Scenario Writer*, Miss Yvonne Unsell.

*Fidelity to Life*, Miss Lucile Erskine.

FEBRUARY SECOND, Mrs. W. S. Bartlett, presiding.

*Transferring of Old Decorations to New Walls in the California Missions*, Mr. Thorwald A. Probst.

*The Historical de Baker Building*, (the part its distinguished dwellers played in the early history of Los Angeles), Mrs. Florence Dodson-Schoeneman.

*Plays of High Character and Influence*, Ruth Helen Davis.



[The EBELL of Los Angeles]

Channing Pollock's "The Fool," Mr. Montague Shaw.  
Act III of "The Fool" was presented by nine members of the cast.

FEBRUARY NINTH, Mrs. William Read, presiding.

SOCIAL SERVICE AND RECIPROCITY LUNCHEON

*Social Welfare*, Mrs. Charles Egleston Crary.  
*Practical Relief*, Mrs. T. J. Fletcher.  
*Rest Cottage Association*, Mrs. Samuel Emerson Feroat.  
*Ebell Juniors' Child Welfare*, Miss Margaret W. Ross.  
*Scholarships*, Mrs. Julian Ellsworth Garnsey.  
*Greetings from Division Six, Municipal Court, Los Angeles County*, Judge Georgia M. Bullock.  
*The Work of Probation and Charities of Los Angeles County*, Mr. W. H. Howland.

FEBRUARY SIXTEENTH, Mrs. Harry A. Ford, presiding.

*Musical Poem*, (Ann Proctor), read by Ruth Helen Davis.  
*Abraham Lincoln as a Lawyer*, Judge Guy Frederick Bush.  
*Recent Advances in Communication*, Mr. S. F. O'Roarke.

FEBRUARY TWENTY-FIRST, Mrs. Milton K. Young, presiding.

*Robert Browning*, Mrs. William Read.  
*The Brownings*, Mrs. Annie Waters McMillan.  
*Readings*, Mrs. Ralph Waldo Trine.  
*Greetings*, Mrs. Charles F. Turner.

FEBRUARY TWENTY-THIRD, Mrs. William Read, presiding.

*Dramatic Situations in Court Trials*, Judge Elias B. Rosenkranz.

FEBRUARY TWENTY-EIGHTH, Mrs. William Read, presiding.

*Ebell's Past Achievements*, Mrs. Josiah Evans Cowles.  
*An Appreciation*, Mrs. Chester Carlisle Ashley.  
*Mexico: Its History; Civic and Educational Development*, Reverend A. D. Stauffer.

MARCH NINTH, Mrs. William Read, presiding.

*Work of the Presidents' Association*, Mrs. Charles F. Gray.  
*The Los Angeles District*, Mrs. James Birney Lorbeer.  
*Local Assessment*, George Winfield Scott.  
*Justice*, Judge Georgia M. Bullock.  
*Greetings*, Mrs. Robert J. Burdette.

[The EBELL of Los Angeles]

MARCH SIXTEENTH, Mrs. Ilot Johnson, presiding.

*Branch Libraries*, Miss Leslie.  
*Reading of Two Poems*, Mr. Samuel T. Clover.  
*Emil Oberhoffer, Director of the Philharmonic Orchestra*, Mr. L. E. Behymer.  
*Tendency Toward Increase of Crime*, Chief of Police, James E. Davis.  
*Law for Women*, Mab Copeland Lineman.

MARCH TWENTY-THIRD, Mrs. William Read, presiding.

*Discussion of the Play, An American Tragedy*, Reverend E. Burdette Backus.  
*Drama: Its Influence on the Public and the Little Theater Movement*, Miss Pearl Rall.

APRIL SIXTH, Mrs. Edward A. Tufts, presiding.

PRESS LUNCHEON.

*Greetings*, Mrs. William Read.  
*Cinema Society*, Myra Nye (Times).  
*Memories and Association with My Flowers*, Ruth McClintock (Express).  
*The Definition of News*, Jean Loughborough (Examiner).  
*My Work as Beatrice Fairfax*, Caroline Walker (Herald).  
*Greetings from the Record*, Mrs. George Gilmore (Record).  
*Child Labor*, Grace Frye (Saturday Night).  
*Greetings*, Mrs. Eugene Hughes, Press Chairman Los Angeles District.

APRIL THIRTEENTH, Mrs. John Stearns Thayer, presiding.

ANNUAL LUNCHEON OF THE PUBLIC AFFAIRS DEPARTMENT  
*Birth Control*, Dr. Etta Gray.  
*Chinese Art*, Judge Paul Linebarger.

APRIL TWENTIETH, Mrs. Jack Valley and Mrs. Guy Frederick Bush, presiding.

ANNUAL LUNCHEON OF BOOKS AND MUSIC DEPARTMENTS.  
*Greetings*, Mrs. William Read.  
*Musical Criticism*, Mrs. Isabel Morse Jones.  
*The Western Novel*, Mrs. B. M. Bower.  
*Visible Art in the City*, Mr. Charles Wakefield Cadman.  
*The Appeal of Motion Pictures*, Margaretta Tuttle.  
*Women, the Inspiration for Our Homes, Our Churches, and Clubs*, Dr. E. M. Dodd.

APRIL TWENTY-SEVENTH, Mrs. Harry C. Bender, presiding.

ANNUAL LUNCHEON OF THE DRAMA DEPARTMENT.  
*The Pasadena Community Theatre*, Mr. Gilmor Brown.  
*The Hollywood Play House*, Mr. Campbell McCullough.  
*A Plea for the Mountaineers of Tennessee*, Miss Lucille LaVerne.

[The EBELL of Los Angeles]

MAY THIRTEENTH, Mrs. Edgar S. Stanley, presiding.

Greetings, Mrs. William Read.

*The Psychology of the Courts*, Judge Guy Frederick Bush.

*Emerson's Essays on Compensation*, Miss Annette Foster.

*A Group of Songs*, Mrs. Gertrude Huntington Childs, Soprano;  
Mrs. Guy Frederick Bush, Accompanist.

MAY SIXTEENTH, Mrs. Charles D. Burt, presiding.

NEW MEMBERS' LUNCHEON

Welcome to New Members, Mrs. William Read.

*The Bible and Shakspeare*, Dr. Kerr Boyce Tupper.

*The Actors of Shakspeare from Burbage to Booth*, Dr. Frederick Warde.

MAY EIGHTEENTH, Mrs. Ilot Johnson, presiding.

*Résumé of Her Recent Trip in the Interest of Music*, Mrs. J. J. Carter.

*Present Day Music*, Mr. Patterson Green.

*Influence of Music in Schools*, Mr. Walter David.

MAY TWENTIETH, Mrs. Milton K. Young, presiding.

ANNUAL CELEBRATION OF ROBERT BROWNING'S BIRTHDAY

*Robert Browning*, Mrs. William Read.

*Some Impressions of Browning*, Mr. Ernest Holmes.

*Prize Sonnet*, Miss Betty May.

*Prize Reading, Harve Riel*, Miss Cornelia Billingslea.

*Dramatic Reading, Saul*, Miss Ursula Faucit.

*Birthday Greetings from Lilian Whiting and W. G. Kingsland*, Miss Victoria Ellis.

*Browning Songs*, Mrs. Carrie Stone Freeman.

MAY TWENTY-SIXTH, Mrs. Lena Leonard Fisher, presiding.

ANNUAL LUNCHEON OF THE BIBLE DEPARTMENT

*Revelations*, Mrs. William Read.

*Genesis*, Mrs. Charles D. Hill.

*Judges*, Mrs. Harry A. Ford.

*Acts*, Mrs. William Milton Kinney.

*Reading: Trial of Christ before Pilate, Barabbas* (Marie Cor-elli), Mrs. Pearl Meade Barry.

MAY TWENTY-SEVENTH, Mrs. R. E. Filcher, presiding.

ANNUAL LUNCHEON OF THE BETTER AMERICAN SPEECH, FRENCH, AND SPANISH DEPARTMENTS

Greetings, Mrs. R. E. Filcher.

Play: *The Pride of the Family*, Mrs. Edwin C. Luke.

Musical: Mrs. Norman E. Branch, Pianist; Leta Nash, Soprano.

Dances: Miss Gretchen Mayer; Miss Evelyn de Shaffon;  
Miss Clarabelle La Londe, Accompanist.

Play: *'Dopted*, Mrs. Margaret Barbrick Gillette.

Report of the Benefits and Entertainments  
Committee

The splendid work of the Committee resulted in the raising of the quota by giving two parties. The first party was held at Edgewater Beach Club, Santa Monica, October 29th. The net proceeds were \$1,108.88.

On December 10th a bazaar and bridge tea followed by a dancing party in the evening was held at Ebell Club House. The net proceeds were \$1,660.

In January \$249.10 was subscribed by members of the Benefits Committee and their friends, making a total of \$3,009.98.

It has been a privilege to serve Ebell, and to work with a group of fine loyal women always ready to perform the task assigned.

The Members of the Committee wish to thank the President, Mrs. Read, and the Executive Committee for the confidence placed in them and for their loyal support throughout the year.

Respectfully submitted,

MRS. WILLIAM J. WILSON, *Chairman*

## Life Members of Ebell Rest Cottage Association

Miss Lillian B. Flanders, *Honorary*

Miss Fannie M. Adams	Mrs. Edwin G. Howard
Mrs. J. Crampton Anderson	Mrs. Sumner P. Hunt
Mrs. Lewis W. Andrews	Mrs. Albert Denison Jack
Mrs. Moses N. Avery	Mrs. Jack Armstrong Jevne
Mrs. Ralph W. Avery	Mrs. T. Paul Jones
Mrs. M. V. Beiger	Mrs. William Luke Jones
Mrs. J. E. Betzold	Ebell Juniors
Mrs. George H. Bishop	Mrs. William E. Keepers
Mrs. Francis Webster Blackford	Mrs. Justus A. Kirby
Miss J. Maud Blanchard	Mrs. Louise Helen Kramer
Mrs. Kathryn E. Braun	Mrs. William T. Lewis
Mrs. Edwin J. Brent	Mrs. J. A. McCusker
Miss Lucie T. Brown	Mrs. Della Merrick
Mrs. R. T. Burge	Mrs. Ben R. Meyer
Mrs. Harry J. Butterworth	Mrs. Ralph Winfred Miller
Miss Florence A. Carpenter	Mrs. Joseph Howard Moore
Mrs. George D. Chambers	Mrs. Mary Young Moore
Mrs. Charles W. Chase	Mrs. Edward W. Moses
Mrs. E. W. Clark	Mrs. William A. Moses
Mrs. C. D. Clawson	Mrs. George H. Mosher
Mrs. George Harris Cook	Mrs. Seeley Wintersmith Mudd
Mrs. William Courtney	Mrs. Agnes Burrell Nation
Mrs. Shannon Crandall	Mrs. George M. Nowell
Mrs. Charles Egleston Crary	Miss Elizabeth M. Ogden
Mrs. J. B. Dabney	Mrs. W. K. Parkinson
Mrs. G. A. Davidson	Mrs. Benjamin Franklin Perkins
Mrs. Ralph Richard Deming	Mrs. Louisa G. Post
Mrs. Bertha Pillsbury DeWitt	Mrs. Lucretia Ann Pyne
Mrs. Edward Lawrence Doheny	Mrs. William Read
Mrs. James Catlett Ernst	Mrs. Fred H. Richman
Mrs. Samuel Emerson Faroot	Mrs. Charles Henry Scull
Mrs. John A. Ferguson	Mrs. Willis Charles Sharon
Mrs. J. J. Fisher	Mrs. Reuben Shettler
Mrs. Walter Harrison Fisher	Mrs. Edwin H. Shields
Mrs. Orrin H. Fithian	Mrs. Walter R. Simonds
Mrs. Charles N. Flint	Mrs. E. M. Sloan
Mrs. John Rollin French	Mrs. Leafie Sloan-Orcutt
Mrs. Samuel Wesley Garretson	Mrs. Marcius Curtis Smith
Mrs. A. F. Gartz	Mrs. William Steinbaugh
Mrs. Robert Ladd Gifford	Mrs. J. C. Stubbs
Mrs. Effie E. Goff	Mrs. Oscar A. Trippet
Mrs. Fred A. Gooding	Mrs. S. D. Tuttle
Mrs. Mary E. Griswold	Mrs. Charles B. Van Vorst
Mrs. Willitts J. Hole	Miss Minta Vaughan

## [The EBELL of Los Angeles]

Mrs. J. V. Vickers	Mrs. Robert Bruce Williamson
Mrs. Charles L. Waite	Mrs. George Bennett Wilson
Mrs. William C. Warmington	Mrs. Jessie E. Wilson
Mrs. William B. Webb	Mrs. Philip L. Wilson
Mrs. William R. Wherry	Mrs. Charles E. Wolfenden
Mrs. Irene C. Williams	Mrs. R. B. Young

Kappa Kappa Gamma Alumni Association  
Soroptomist Club

## Memorial Membership of Ebell Rest Cottage Association

Mrs. Augusta Chapman Burchfield  
By Mrs. Irene C. Williams

Mrs. Lewis Clark Carlisle  
By Mr. Lewis Clark Carlisle

Mr. George Harris Cook  
By Mrs. George Harris Cook

Mrs. Anna Thompson Downie  
By Mrs. Samuel Emerson Faroot

Mrs. Alida Ives Fox  
By Mrs. J. A. Johnston

Mrs. Alexandra Milligan Gilbert  
By Miss Margaret Bishop Gilbert

Mrs. Philena MacKay Gilpatrick  
By Mrs. John William Musselman

Mrs. Thomas Trotter Knight  
By Ebell Friends

Mrs. B. Erwin Layton  
By Mrs. William Read

Mrs. Aten Lee Lytle  
By the Lytle Family

Mrs. Anna Milner

Mrs. Charles H. Poss  
By Mr. Charles H. Poss

Mrs. W. J. Puett  
By Mr. W. J. Puett

Mr. William Read  
By Mrs. William Read

Mrs. Matthew Sparks Robertson  
By Mrs. Leafie Sloan-Orcutt

Mr. Willis Charles Sharon  
By Mrs. Willis Charles Sharon

Mrs. Sarah Ann Shaw  
By Mrs. Edward Opel

Mrs. Charles Hulbert Toll  
By Mr. Charles Hulbert Toll

Mr. Charles B. Van Vorst  
By Mrs. Charles B. Van Vorst

Miss Mattie H. Wilson



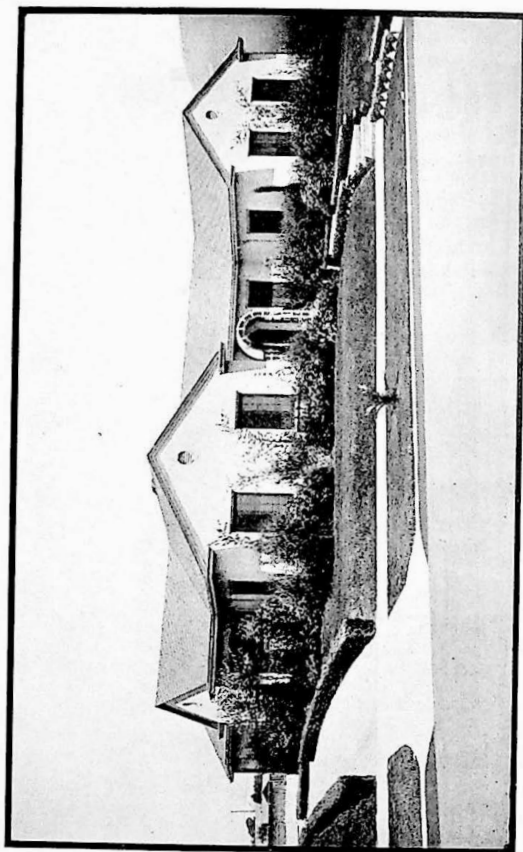

EBELLS REST COTTAGE  
135 NORTH PARK VIEW STREET

## Report of the Ebells Rest Cottage Association

"Service" the key-note of Ebells is fully expressed in Rest Cottage where one hundred twenty-two women received the kindly hospitality our cheerful Home affords with its glowing fire, lovely gardens, trees, and flowers bringing health and happiness to many lives.

Our guests express in numerous letters their appreciation of Ebells' generosity, for, with the few weeks rest they are renewed in body and spirit to assume their duties in the office or home.

Rest Cottage gratefully acknowledges the gift of one thousand dollars from Mr. Lewis Clark Carlisle in memory of Mrs. Carlisle, who was Ebells' Treasurer for eight years, and of a beautiful radio from Mrs. James Howard Moore.

Again we thank Miss Fulmer's School for the Thank-giving baskets extending happiness to eighteen families.

We appreciate the helpfulness of the Benefits and Entertainment Committee, the Needlework Guild, and the Practical Relief and many others who give of their time to help carry on.

Through the earnest work of the Membership Committee, eight hundred five members were enrolled—five hundred forty-two Associate, one hundred seventy-six Contributing, sixty-five Sustaining, fourteen Life, and Eight Memorial; a total of four thousand eleven dollars and fifty cents.

Five thousand nine hundred eighty-seven dollars have been added to our Endowment Fund, making the total Endowment nineteen thousand one hundred seventy-four dollars and twenty-five cents.

To the Investigating, the Follow-up and the Transportation Committees too much commendation cannot be given for their untiring efforts to bring comfort and happiness to guests they are privileged to meet.

Among the social gatherings at the Cottage the Christmas dinner for seventy-nine former guests, with gifts and a delightful musical program, two teas, and two luncheons

[The EBELL of Los Angeles]

proved an inspiration to the Social Committee and to all who helped make these days long remembered.

Our President, Mrs. Read, honored the Cottage by calling with such distinguished guests as Mrs. Carrie Chapman Catt, Miss Mary Hays, and Mrs. Charles F. Turner, President of the Friday Morning Club. They were loud in their praises of the work Ebell is doing for her less fortunate sisters.

The Chairman wishes to express her sincere appreciation to our President, Mrs. Read, the Ebell Executive Committee, Ebell members, the Rest Cottage members, and the Rest Cottage Committee members for their co-operation thus making possible this noble work, which speaks for itself, in the happiness it gives to those who enter the portals of 135 North Park View Street.

Respectfully submitted,

MRS. SAMUEL EMERSON FAROAT,  
Chairman Ebell Rest Cottage  
Association.

Report the Treasurer of Ebell Rest  
Cottage Association

July 1, 1926 to June 30, 1927

Receipts:

Cash on Hand July 1, 1926.....	\$ 1,130.28	
Convalescent Fund Ebell Club.....	\$ 900.00	
Guests .....	1,195.00	2,095.00
Donations:		
Ebell Benefit Parties.....	1,505.00	
Miscellaneous .....	1,275.20	2,781.19
Interest .....		894.89
Memberships:		
Associate .....	542.00	
Contributing .....	507.50	
Sustaining .....	762.00	
Life .....	1,325.00	
Memorial .....	875.00	4,011.50
Real Estate—Assessment Refund.....	75.00	
Profit and Loss—Profit on Bonds.....	60.00	\$11,047.86

Disbursements:

Real Estate.....	\$ 62.41	
Furnishings .....	67.70	
Endowment and Gift Fund Investments.....	5,987.00	
Maintenance and Repairs.....	19.50	
Matron's Wages .....	370.00	
Printing .....	32.40	
Telephone .....	60.00	
Insurance .....	23.00	
Miscellaneous Expense .....	353.22	
Convalescent Fund .....	3,164.80	
Taxes .....	29.29	
	\$10,169.32	
Cash on Hand June 30, 1927.....	878.54	\$11,047.86

Resources and Liabilities June 30, 1926

Resources:

Real Estate .....	\$ 4,138.35	
Real Estate Improvements.....	21,181.13	
Furnishings .....	1,843.37	
Endowment and Gift Fund Investments.....	19,074.25	
Cash in Bank .....	878.54	\$47,115.64

Liabilities:

Gifts Invested in Endowment Funds.....	\$19,074.25	
Reserve for Depreciation .....	3,019.52	
Surplus .....	25,021.87	\$47,115.64

Respectfully submitted,  
Miss HATTIE A. NEWMAN, Treasurer,  
Ebell Rest Cottage Association

## **Resolutions**

### **Establishing Ebell Rest Cottage Association**

*Whereas*, There has been conveyed by Deed of Gift to The Ebell of Los Angeles certain property described as Lot 206 of Olivito Heights Tract, as per map recorded in Book 8, Page 47, of Maps in the office of Recorder of Los Angeles County, State of California, which property is known as and hereinafter referred to as Ebell Rest Cottage; and

*Whereas*, The terms and conditions on which said property was so conveyed required that it should be made a place of rest for women, who, because of their physical condition, need rest and quiet for a period of time to enable them to resume their former occupation, and that it shall be maintained as such by The Ebell of Los Angeles; and

*Whereas*, It is necessary to adopt rules and regulations governing said property and to provide for its maintenance and to secure the funds necessary therefor by endowments, annuities, devises, bequests, memorials, gifts and contributions and to protect the donors thereof in accordance with such endowments, annuities, devises, bequests, memorials, gifts and contributions; therefore, be it

*Resolved* by the Board of Directors of The Ebell of Los Angeles, at a regular meeting on December 26, 1918, that to carry out and make effective the terms and conditions of said gift, there is hereby organized from the membership of The Ebell of Los Angeles an association to be known as Ebell Rest Cottage Association.

Any member of The Ebell of Los Angeles who contributes \$1.00 per month shall be a sustaining member of Ebell Rest Cottage Association and any member who contributes \$1.00 per year shall be an associate member. Any person who contributes the sum of \$100.00 may be made a life member of said Association.

The officers of Ebell Rest Cottage Association shall consist of a Chairman, appointed by the Board of Directors of The Ebell of Los Angeles, an Assistant Chairman, a Secretary and a Treasurer elected by the Association. These officers with five Directors (two of whom shall be the President and the Auditor of The Ebell of Los Angeles) shall constitute the Executive Committee. At the first annual business meeting of the Association three Directors shall be elected, the one receiving the highest number of votes shall serve for three years, the one receiving the next highest number of votes shall serve for two years, and the third Director shall serve for one year. Thereafter at each annual election one Director shall be elected who shall serve for three years.

That said Ebell Rest Cottage Association, when organized as aforesaid, shall have full power and authority to adopt rules and regulations governing the management, maintenance and control of Ebell Rest Cottage and of any endowments, annuities, devises, bequests, memorials, gifts and contributions therefor, provided, however, that such rules and regulations shall not become effective or be changed or modified in any manner whatever unless approved by the

### **[The EBELL of Los Angeles]**

Executive Committee of The Ebell of Los Angeles and the Board of Directors thereof.

That Ebell Rest Cottage Association shall provide forms to be published in the Year Book showing what manner endowments, annuities, devises, bequests and memorials for the benefit of Ebell Rest Cottage shall be made and shall provide that in every instance The Ebell of Los Angeles shall be named therein as trustee of any fund so created for the benefit of said Ebell Rest Cottage.

That Ebell Rest Cottage Association shall be charged with the following funds:

a. All endowments, annuities, devises, bequests, memorials, gifts and contributions given for the benefit of Ebell Rest Cottage.

b. All membership fees received from associate, sustaining, life, and memorial members of Ebell Rest Cottage Association.

c. Such monthly sum from the treasury of The Ebell of Los Angeles as the Board of Directors deems necessary to make effective the purpose of said association.

d. The Executive Committee of Ebell Rest Cottage Association may raise such other funds as in its judgment are necessary in any way which the Executive Committee of The Ebell of Los Angeles shall approve.

That all funds becoming available for the support and maintenance of Ebell Rest Cottage shall be paid immediately by the Treasurer of The Ebell of Los Angeles to the Treasurer of said Ebell Rest Cottage Association, who shall give her receipt therefor.

That the Treasurer of Ebell Rest Cottage Association shall give a bond in the sum to be determined by the Executive Committee of The Ebell of Los Angeles, which bond shall not become effective until approved either by the Board of Directors of The Ebell of Los Angeles or by the presiding Judge of the Superior Court in and for the County of Los Angeles.

That said bond shall provide that the Treasurer giving the same shall faithfully perform all the duties of her office as provided by the laws of the State of California and the rules and regulations of said Association, and shall also provide that she shall keep true and faithful books of account showing the amount of money in her hands and the accounts to which it is charged.

That the Auditor of The Ebell of Los Angeles shall be the Auditor of Ebell Rest Cottage Association.

That monthly reports shall be made by the Chairman of Ebell Rest Cottage Association to the Executive Committee of The Ebell of Los Angeles.

That the books of Ebell Rest Cottage Association shall be open at all times to the Executive Committee of The Ebell of Los Angeles; and be it further

*Resolved*, That this resolution shall be printed in each edition of the Ebell Year Book together with the forms before mentioned and such other matter pertaining to Ebell Rest Cottage as may be deemed necessary.



## Form of Bequest or Devise For Benefit of Ebell Rest Cottage

It is suggested that one of the following forms be used when money or real estate is to be left to The Ebell for the benefit of Rest Cottage.

If money, use the following form: "I hereby give and bequeath to The Ebell of Los Angeles for the maintenance of Rest Cottage .....dollars."

If real estate, use: "I hereby give and devise to The Ebell of Los Angeles that real property described as follows:....."

If the desire is to leave money or real estate with the intention that only the interest or income therefrom shall be used for the maintenance of Rest Cottage, then add to the above forms as follows: to the first, "and I direct that said sum of money be safely invested and the interest or other proceeds arising therefrom shall be used for said purpose."

To the second form add, "And I direct that the income from said property shall be used for the support of said Rest Cottage and in the event that it is deemed advisable to sell the said property so devised, that the money derived therefrom shall be invested and the proceeds used for said purpose."

At the suggestion of the donor such bequest or devise may be left as a memorial to erect a building or endow a room to be known by the name of the person designated.

You may make your own will without any witnesses being present. To do so it must be wholly dated, written and signed in your own handwriting.

In the event that it is written by other persons it must be signed by you and by two witnesses, who must sign at your request after you have declared to them that the instrument is your last will and testament. They must sign in your presence and in the presence of each other.

## Ebell Rest Cottage Association By-Laws

### ARTICLE I.

The object of this association is to provide for the control and maintenance of Ebell Rest Cottage in accordance with the purpose for which it was deeded to The Ebell of Los Angeles.

### ARTICLE II.

SECTION 1. The officers of this association shall consist of a Chairman appointed by the Board of Directors of The Ebell of Los Angeles, an Assistant Chairman, a Secretary and a Treasurer elected by the Association. These officers with five Directors (two of whom shall be the President and the Auditor of The Ebell of Los Angeles) shall constitute the Executive Committee.

SEC. 2. The past Chairmen of the Association shall be advisory members of the Executive Committee.

### ARTICLE III.

#### *Duties of the Executive Committee.*

SECTION 1. The Executive Committee shall have charge of the current affairs of the Association and of Ebell Rest Cottage. They shall formulate rules and regulations governing Ebell Rest Cottage and submit the same to the Association for ratification. Such rules and regulations shall not become effective until approved by the Executive Committee of The Ebell of Los Angeles.

SEC. 2. Any vacancy occurring in the Executive Committee, except in those offices appointed by the Board of Directors of The Ebell of Los Angeles shall be filled by the Executive Committee of the association.

### ARTICLE IV.

#### *Duties of Officers.*

SECTION 1. The Chairman shall have the general oversight of Rest Cottage, its matron and guests. She shall preside at the meetings of the association and of the Executive Committee. She shall appoint all committees, approve all bills before they are paid by the Treasurer, and shall make a monthly report to the Executive Committee of The Ebell. She shall retain office until her successor is appointed.

SEC. 2. The Assistant Chairman shall keep a record of all Rest Cottage guests, their social relations and condition with a view to rehabilitation; and shall assist the Chairman in other ways as required.

SEC. 3. The Secretary shall keep a correct record of the meetings of the association and of the Executive Committee, and shall present a report of the work of the year at the annual business meeting.

SEC. 4. The Treasurer shall receive from the Treasurer of Ebell all moneys due the association, together with a statement showing the funds to which such moneys shall be charged, and shall give a receipt for same, which receipt shall state the funds to which such moneys shall be charged. She shall pay all bills approved by the Chairman and shall give a bond as provided by the Board of Directors of The Ebell.

[The EBELL of Los Angeles]

ARTICLE V.

*Members.*

SECTION 1. Any member of The Ebell of Los Angeles may be a member of Ebell Rest Cottage Association upon the payment of dues.

SEC. 2. Members shall be known as Associate, Contributing, Sustaining, Life, and Memorial Members.

ARTICLE VI.

*Dues.*

SECTION 1. The dues for Associate Members shall be one dollar per year, payable in October.

SEC. 2. The dues of Sustaining Members shall be twelve dollars per year, payable one-half in October and one-half in March.

SEC. 3. The dues of Contributing Members shall be two dollars or more per year.

SEC. 4. Upon the payment of one hundred dollars any person may be made a Life or a Memorial Member.

ARTICLE VII.

*Meetings.*

SECTION 1. The regular meeting of the Executive Committee shall be held on the first Tuesday of each month at ten-thirty a.m.

SEC. 2. Five members shall constitute a quorum.

SEC. 3. The regular meeting of the Association shall be held on the first Tuesday of each month at eleven a.m.

SEC. 4. The annual business meeting shall be held on the first Tuesday in June at ten a.m. Polls open until noon.

SEC. 5. The Chairman shall call such special meetings as she may deem necessary; due notice of such meetings to be given by the Secretary.

SEC. 6. Seven members shall constitute a quorum at any regular or called meeting of the Association.

ARTICLE VIII.

*Elections.*

SECTION 1. All officers, except those appointed by the Board of Directors of The Ebell of Los Angeles shall be nominated and elected as provided in this article.

SEC. 2. All elections shall be by ballot and a plurality vote shall elect, except that at any election where there is but one candidate for an office, the election may, by unanimous consent, be by *viva voce* vote.

SEC. 3. At the regular meeting in May, a nominating committee shall be elected who shall prepare a ballot to be presented at the annual business meeting.

SEC. 4. An Assistant Chairman, a Secretary, and a Treasurer to serve for one year, and a Director to serve for three years, shall be elected at each annual business meeting.

ARTICLE IX.

SECTION 1. The By-Laws of this Association may be amended at any regular meeting by a two-thirds vote of the members present, provided notice of such proposed amendment shall have been given at the preceding regular meeting.

SEC. 2. Such amendment shall become effective when approved by the Board of Directors of The Ebell of Los Angeles.

## Report of the Practical Relief Committee

The work of the past year has been full of interest and accomplishment. While we emphasize the work for the disabled veterans and their families, the Rest Cottage guests, and the college and school girls, we never turn away anyone applying for help without at least, giving encouragement and sympathy. We always try to send them to the Social Agencies that can give them the help we are unable to give.

We have six elderly women whom we clothe, all fine women, well educated, who now find themselves dependent through no fault of their own. Two of these women were at one time members of Ebell and one a member of the Friday Morning Club.

Besides giving 557 pieces of clothing to disabled veterans and their families, we sent fifty Christmas dinners, each basket accompanied by a second one filled with all kinds of fresh vegetables, the gift of Mr. and Mrs. Charles D. Burt. At a Monday meeting of the Club a contribution of \$212.55 was given by the members to cover the expense of these dinners. Bullock's sent us 150 toys and 55 pieces of clothing to be distributed with the baskets. We also clothed twenty-five Rest Cottage guests.

We find our greatest interest in the college and school girls. We have completely outfitted twenty-eight girls and they will look to us for clothing until their school days are over. All of these girls are working their way through high school and college. We have supplied three graduating dresses and have also given a suit to a boy who faced graduation without suitable clothing. This boy has made a record in high school, standing at the head of his class. He has worked his way through school since he was twelve years of age, and is planning to take a college course through his own efforts.

One woman came to us in deep trouble, tired and in a nervous condition, having a baby two years old to support and not knowing how to get work. Before marriage she had earned her own living by means of her voice. A month at Rest Cottage rested her; she and her baby were clothed by the Practical Relief Committee and with the

[*The EBELL of Los Angeles*]

assistance and advice of our Curator of Music, Mrs. Guy Frederick Bush, secured a position where she receives more than one hundred dollars a month.

We could tell you many stories of human interest had we time and space. We have received 4092 garments and articles, including 297 garments received from the Needlework Guild, and have distributed 3852. We have made 650 garments and remodelled 52 dresses and coats. We sent the flood sufferers fifteen comforts, one pair of blankets, six nightgowns, and six boy's blouses.

We have held forty-five meetings, thirty-three workers enrolled, with an average attendance of fifteen, showing that our work is not confined to Fridays, as much is done outside.

It is only through the devoted services of the members of the Practical Relief Committee and the cooperation of the officers and members of our splendid Ebell Club that the record of the past year is so satisfactory.

Respectfully submitted,

Mrs. T. J. Fletcher, *Chairman*  
*Practical Relief Committee*

### **Report of the Scholarship Committee**

The past year has been marked by an unusual number of special scholarships. In addition to the twelve scholarships traditionally maintained by Ebell, five special yearly scholarships were given by individual club members. Twenty names in all appear on our list of beneficiaries. Fifteen girls were carried through the first semester, eighteen through the second semester, and two were given assistance to enable them to obtain their credentials for teaching in California.

Of the eighteen girls who received scholarships during the second semester, two were students in High School, twelve in the University of California, Los Angeles, one in the University of California, Berkeley, two in the University of Southern California, and one in Occidental College.

The funds which made possible the above scholarships came from the following sources: (1) interest from Endowment Fund, (2) annual appropriation from the treasury of Ebell, (3) special scholarship donations from individual members, or groups of members, (4) smaller donations to the scholarship work, and (5) a share of the receipts from benefit parties given by the Benefits and Entertainments Committee.

Since our scholarships are given as honor awards, recipients are chosen with regard to their scholastic attainments and character, as well as their financial needs. Nearly all of them find employment in various capacities outside of their class periods, for our aim is to assist students rather than to support them entirely.

The Committee has found encouragement in the reports from some of our graduates that they have secured good positions, mostly in the teaching profession, and that many of them wish to repay the sums advanced to them in order that other girls may be helped in their turn. The following quotation from a recent letter is indicative of the response which the generosity of Ebell awakens in our girls: "The world can't be such a harsh place after all if it contains so many helping women. I feel that I must do something fine with my life to justify the faith that has been put in me."



[The EBELL of Los Angeles]

The Committee desires to thank the members of Ebell, on behalf of the girls assisted during the past year, for their interest and financial aid, and to express its indebtedness for support and guidance given by our President, Mrs. Read, and the Executive Committee. Grateful acknowledgment is also due to Mrs. Samuel Cary Dunlap and to Mrs. F. W. Pitcher, who acted as temporary Chairmen during the enforced absences of the permanent Chairman.

*Donors to the Endowment Fund*

Mr. and Mrs. Charles N. Flint.  
Mrs. Seeley Wintersmith Mudd, in memory of her mother, Amanda Mulock.  
Mrs. Henry Levinson, in memory of her sister, Elizabeth May Sheeran.  
Mrs. Henry T. Wright, in memory of her mother, Jacova Ann Bray.  
Mrs. Amelia J. Schellenbach, in memory of her son, Gerald Schellenbach.  
Mrs. Oscar A. Trippet, in memory of her mother, Mrs. N. G. Larimore.  
Mrs. Norman Holt Morrison, in memory of her mother, Catherine Dillman Rhodes.  
Mrs. S. M. Browne, in memory of Mr. S. M. Browne.  
Mrs. Sumner P. Hunt, in memory of her mother, Elizabeth Hancock.  
Mrs. Hlot Johnson, in memory of her mother, Nancy Kerr.  
Mrs. Irene C. Williams, in memory of her mother, Lavinia Ann De Noon Chapman.  
Mrs. J. A. Johnston, in memory of her mother, Mrs. Alida Ives Fox.  
Mrs. Edward Opel, in memory of her mother, Sarah Ann Shaw.  
Mrs. Grantland Seaton Long  
Mrs. Serena D. Brauer  
Mrs. Stephen Driver Brooks  
Mrs. George Houtz Beeman  
Mrs. William A. Moses  
Mrs. Dwight S. Moore  
Mrs. Frederick Warren Johnson  
Mrs. Charles Hulbert Toll  
Mrs. M. Louise de Roulet  
Miss Elizabeth J. Gibson  
Miss Mattie H. Wilson  
Mrs. Frank C. Keach  
Miss Elizabeth M. Ogden  
Mrs. Charles E. Wolfenden  
Mrs. C. A. Sumners  
Mrs. John Rollin French  
Mrs. W. H. Anderson  
Mrs. Samuel Cary Dunlap  
Miss Jessie M. Gearhardt  
Miss Florence A. Carpenter  
Mrs. W. R. Wherry  
Mrs. Susan M. Dorsey  
Mrs. John Fremont Salyer  
Miss Lillian Blair  
Mrs. John E. McMorries  
Mrs. Ralph Beldam Hardacre  
Mrs. W. T. Lewis  
Mrs. E. U. Wheelock  
Mrs. Lewis Clark Carlisle  
Mrs. Sidney J. Parsons  
Mrs. Michael Creamer  
Mrs. Milo Arnett Baker  
Mrs. Chappell Q. Stanton  
Mrs. Fred C. Hartmann  
Mrs. Joseph Howard Moore  
Mrs. E. B. Hunter  
Spanish Department  
French Department

[The EBELL of Los Angeles]

**Financial Statement**

JULY 1, 1926 TO JUNE 30, 1927

*Receipts:*

Balance on Hand, July 1, 1926.....	\$ 1,812.14
Interest on Bonds.....	\$ 857.50
Bonds Called .....	1,500.00
Premium on Bonds Called.....	75.00
Ebell Treasury .....	600.00
Benefits and Entertainments Committee .....	1,001.96
Payments on pledges, Special Scholarships and Donations....	1,203.00

\$ 5,237.40 \$ 5,237.40

\$ 7,049.60 \$ 7,049.60

*Disbursements:*

Scholarships to Girls.....	\$ 2,580.00
Special Assistance .....	140.00
Rent of Safety Deposit Box.....	4.00
Purchase of Bonds.....	1,500.00
Accrued Interest on Bonds Purchased	31.33
Reinvested in Bonds.....	1,500.00

\$ 5,755.33 5,755.33

1,294.27

Cash on Hand, June 30, 1927.....

\$ 7,049.60 \$ 7,049.60

*Assets:*

Investments in Bonds.....\$13,000.00

Respectfully submitted,

Mrs. Julian Ellsworth Gamsey, *Chairman*  
*Scholarship Committee*

## Officers of Ebells Juniors

1927-1928

Miss Margaret W. Ross, *President*  
378 South Westmoreland Avenue, Telephone DU nkirk 2312  
Miss Louise Ley, *First Vice-President*  
239 South Manhattan Place, Telephone WA shington 5269  
Mrs. Lawrence Vernon Overell, *Second Vice-President*  
153 North Windsor Boulevard, Telephone HE mpstead 3863  
Miss Mary Elizabeth Wheat, *Secretary*  
846 Keniston Avenue, Telephone WH itney 7239  
Mrs. George Edwin Orme, *Treasurer*  
717 South Harvard Boulevard, Telephone FI tzroy 0367

## Advisory Committee

*Chairman* . . . . . Mrs. Patrick Campbell  
Mrs. Albert Denison Jack . . . . . Mrs. Tom P. Robertson  
Mrs. Leafie Sloan-Orcutt . . . . . Mrs. Lombard Joseph Smith

## Ebells Juniors Committees

### BENEFITS—

*Chairman* . . . . . Mrs. Donald E. Forker  
*Assistant Chairman* . . . . . Mrs. Frank H. Wilkinson

### Assistants

Miss Henrietta Alton Abrams . . . . . Mrs. Tom Brown Richardson  
Miss Pauline E. Fischer . . . . . Mrs. Charles Hulbert Toll, Jr.  
Miss Dorothy E. Haldeman . . . . . Mrs. Fred Drake Turner  
Mrs. Fred C. Wasson

### CARD PARTIES—

*Chairman* . . . . . Mrs. Georgia Bennethum Toolen  
*Assistant Chairman* . . . . . Mrs. Edmund Hugh McClure

### Assistants

Mrs. Jack Badham . . . . . Mrs. Clyde C. Bowe  
Mrs. Kenneth Beldn . . . . . Mrs. Charles Albert Bryant  
Mrs. Harry Bleacher . . . . . Mrs. Robert H. Smither  
Miss Mary Bosley . . . . . Miss Helen Louise Westbrook

### CHECK ROOM

*Chairman* . . . . . Miss Eva May Mortimer  
*Assistant Chairman* . . . . . Mrs. Willowdeane West Wright

## [The EBELL of Los Angeles]

### Assistants

Mrs. Harding Bakewell . . . . . Mrs. Ralph Wilson Herzog  
Miss Carol H. Botsford . . . . . Mrs. William Henry Hodges  
Mrs. Leslie S. Bowden . . . . . Mrs. Kenneth Hudson  
Miss Elaine Carroll . . . . . Mrs. Robert William Langley  
Mrs. F. Pennington Fast . . . . . Miss Louise Parritt  
Mrs. Cameron Livingston Thom

### COURTESY—

*Chairman* . . . . . Mrs. Howard V. Coté  
*Assistant Chairman* . . . . . Miss Frances Adeline Jamison

### Assistants

Mrs. F. Walton Brown . . . . . Miss Violette Marie Johnson  
Mrs. Kenneth Sandifer Browning . . . . . Mrs. Grant W. Kuhns  
Miss Orris L. Cook . . . . . Miss Elizabeth Mernin  
Mrs. William J. Ripling

### CREDENTIALS—

*Chairman* . . . . . Miss Ruth Kennedy  
*Assistant Chairman* . . . . . Miss Lillian Alice Duncan

### DANCES—

*Chairman* . . . . . Miss Josephine Coté  
*Assistant Chairman* . . . . . Miss Gladys J. Vorhes

### Assistants

Mrs. Willis Warren Allen . . . . . Mrs. Marion Erwin Lyon  
Miss Adeline Dawson . . . . . Miss Mary W. McAlister  
Miss Virginia Deardorff . . . . . Mrs. R. V. Mead  
Miss Janet Morris

### DECORATIONS—

*Chairman* . . . . . Miss Susana Gertrude Watson  
*Assistant Chairman* . . . . . Miss Edna Louise Ruwe

### Assistants

Miss Marie Collison . . . . . Mrs. Albert W. Oliver  
Mrs. Glen J. Corel . . . . . Mrs. Paul Keates Pace  
Miss Kathleen Mansfield . . . . . Mrs. Harold B. Shaw  
Miss Helen Loree Ogg . . . . . Mrs. William Alfred Wilgus, Jr.

### DRAMA

*Director* . . . . . Mrs. George F. Burdick  
*Assistant Director* . . . . . Mrs. Walter C. Hubner  
*Technical Director* . . . . . Miss Marian Terrell  
*Drama Workshop Representative* Mrs. Juan Bautista Martino

[The EBELL of Los Angeles]

Assistants

Mrs. Frederick C. Beyl      Mrs. Don W. Jacobs  
Mrs. J. Ross Castendyck      Miss Adah Yale KleinSmid  
Mrs. Earl G. Glennon      Mrs. Porter Tillman McColloch  
Mrs. Herbert Alloway      Huebner Miss Harriet L. Quinlan  
Mrs. James Thomson

POSTERS—

Chairman      Miss Lucile Mead  
Assistant Chairman      Mrs. Elmer Hoffman

Assistants

Mrs. Edmund Alfred Jackson      Miss Ethel E. Robertson  
Mrs. George W. Stasand

PROGRAMS

Chairman      Miss Lois L. McQuistion  
Assistant Chairman      Miss Georgia Francesca Sinclair

Assistants

Miss Emily Greene Korstad      Miss Selma Lytell  
Miss Louise Kramer      Miss Velma Lytell  
Miss Edith Louise Marr

PUBLICITY—

Chairman      Miss Anna Sumner  
Assistant Chairman      Miss Ruth Kesler

SOCIAL WELFARE

Chairman      Mrs. Harold E. Craig  
Assistant Chairman      Miss Helen Simons

Assistants

Mrs. Arthur F. Daves      Mrs. Theodore Newcomb  
Miss Leonarda Fisher      Mrs. J. Ellsworth Ross  
Miss Edna Hilda Guldstrand      Mrs. Ernest Milton Taenzer  
Mrs. Roy Heinz      Mrs. Cameron Livingston Thom  
Mrs. Duane Jones      Mrs. James Van Law  
Mrs. Edmund Hugh McClure

SPECIAL JUNIOR GIFT COMMITTEE

Chairman      Mrs. James A. Donlon  
Assistant Chairman      Miss Evelyn R. Wyatt

Assistants

Miss Margaret Anderson      Mrs. Henry T. Hollwedel  
Mrs. Juna R. Jurden

[The EBELL of Los Angeles]

TELEPHONE

Chairman      Miss Doris Graves  
Assistant Chairman      Miss Alva G. Woodhouse

Assistants

Mrs. Walter C. Blunk      Miss Harriet E. Moreland  
Miss Elizabeth Garrett      Mrs. Theodore Newcomb  
Miss Frances L. Harrison      Miss Faye V. Scott  
Mrs. Charles Raymond Wilson

TICKETS—

Chairman      Miss Alice Sarah Nelson  
Assistant Chairman      Mrs. Lawrence W. Allen

Assistants

Mrs. A. Perry Bacon      Miss Alice L. Merrill  
Miss Ruth Allison Cannon      Mrs. Daniel Corbin Roberts  
Mrs. Hudson Charles Drake      Mrs. J. Roland Siegel  
Mrs. Arthur Earle Holt      Miss Minna Wreden  
Mrs. Roy E. Maggart      Miss Georgea G. Wustum

Hostesses

October      Mrs. Patrick Campbell, Mrs. Tom P. Robertson  
November      Miss Louise Ley, Mrs. Lawrence Vernon Overell  
December      Mrs. James A. Donlon, Mrs. Donald E. Forker  
January      Mrs. Harold E. Craig, Miss Lois L. McQuistion  
February      Mrs. George F. Burdick, Mrs. Georgia Bennethum  
Toolen  
March      Mrs. George Edwin Orme, Miss Mary Elizabeth  
Wheat  
April      Miss Lucile Mead, Miss Susana Gertrude Watson  
May      Advisory Committee



## Report of the President of the Ebell Juniors

Progress and achievement and the introduction of several new ideas into the working plan of the Department is the record of the Junior Department of Ebell for the past year. The fulfillment of two promises made a year ago at the installation of this regime, the first, to bring the Junior Department into closer contact with the Club proper; and the second, to distribute the responsibility of the Department's work among a greater number of individual Junior members, has made this record possible.

Our Child Welfare work, instituted last year by the Junior past President, Mrs. Loren Williard Babcock, has flourished this year under the very able direction of Miss Margaret W. Ross. In addition to the two boys taken last year, ten children have been "adopted" this year. The term "adopted" is not the legal one, but means the assumption of the entire responsibility of clothing and caring for the children, providing milk for the babies and, at times, assisting the mothers with food and clothing.

In order to augment the funds available for this humanitarian work, this enterprising Child Welfare Committee held a Rummage Sale, in March. This was a departure for the Juniors and proved a highly profitable one, netting approximately \$153.

As it is our happy privilege to be members of Ebell, it is always our earnest desire to do our "bit". With the completion of the new Club House in sight, the Juniors decided that they wished to make some lasting gift toward the furnishing of the new building. A Gift Committee with Mrs. Raymond Tremaine, Chairman, has been diligently searching this year for just the right gift.

To purchase this gift it was necessary to raise a sum of money. It was decided to venture into new fields and to stage a three-act play as a benefit. The comedy *Perkins* was selected and two performances were given which netted \$240.79. This play was staged by our Drama Committee with the very efficient chairman Miss Alice Elizabeth Warmbath, directing. The leading role was very fittingly portrayed by the Junior who has had the most to do with the advancement of our drama work, Mrs. Charles Axiom

[The EBELL of Los Angeles]

Chamberlain, one of the Junior past Presidents. In addition to this the Drama Committee has given two monthly programs and one Monday program for Ebell.

Two benefits, under the direction of Mrs. Loren Williard Babcock, Chairman, netted \$127.49 and \$368.20 respectively. One was a bridge-supper at the Club House and the other the annual luncheon and fashion-show held at the Ambassador Hotel. Of this sum, \$109.21 was added to the Gift Fund, making a total of \$350.00, and the remainder was turned over to the Child Welfare Fund, making a total of \$549.48. These two sums plus a gift of \$10.00 make a total of \$909.48 cleared this year.

Credit for the very splendid monthly programs is due the Chairman, Mrs. Edmund Alfred Jackson, and her committee. The most unusual one was the children's party given in April for the children of Juniors and former Junior members.

October, *Program by New Members.*

November, *Plays.* "Suppressed Desires" and "The Lights of Happyland."

December, *Christmas Program* by the pupils of the Lytell Studio of the Dance.

January, *Illustrated Talk*, "New Color Combinations" given by Mrs. Henrietta Horton Kapp.

February, *Musical* by Miss Margaret Schurmer, Soprano and Miss Orris L. Cook, Pianist.

March, *Junior Program* by Mrs. Ernest Milton Taenzer, Reader and Miss Clarabelle La Londe, Pianist.

April, *Children's Party.*

May, *Plays*, "My Lady Loses Her Hoop," "The Cajun," and "Pierrot's Mother."

June, *Annual Luncheon and Installation of Officers.*

It is a wonderful experience to serve as President of Ebell Juniors. For the office brings its holder friendly association, through service, with all the Junior and regular members and with the Executive Board of Ebell. With grateful appreciation for the privilege of being allowed to serve Ebell, this report is

Respectfully submitted,

MRS. DUDLEY L. FRANK, President  
of the Ebell Juniors.

## Ebell Juniors Membership

### [A]

- Abrams, Miss Henrietta Alton, '26  
6308 1/2 Primrose Avenue  
Allen, Mrs. Lawrence W., '26  
626 North Larchmont Boulevard  
Anderson, Miss Margaret, '23  
7220 Fountain Avenue
- Allen, Mrs. Miles Dewey, '23  
4201 Dundee Drive  
Allen, Mrs. Willis Warren, '26  
111 South Poinsettia Place

### [B]

- Bachelor, Mrs. Robert Dale, '23  
858 Poinsettia Place  
Bacon, Mrs. A. Perry, '22  
336 1/2 North Kingsley Drive  
Badham, Mrs. Jack, '25  
501 North Citrus Avenue  
Bakewell, Mrs. Harding, '27  
226 South New Hampshire Avenue  
Beldin, Mrs. Kenneth, '25  
6254 Virginia Avenue  
Beyl, Mrs. Frederick C., '26  
8417 Harold Way  
Bleecher, Mrs. Harry, '24  
633 North Alta Vista Avenue  
Blunk, Mrs. Walter C., '23  
1635 South Westmoreland Avenue  
Bosley, Miss Mary, '27  
4081 Leeward Avenue
- Botsford, Miss Carol H., '25  
3400 San Marino Street  
Bowden, Mrs. Leslie S., '27  
732 North Poinsettia Place  
Bowe, Mrs. Clyde C., '26  
642 North Larchmont Boulevard  
Brown, Mrs. F. Walton, '23  
1957 West Twentieth Street  
Browning, Mrs. Kenneth Sandifur,  
'26 4409 Talofa Avenue, Lankershim  
Bryant, Mrs. Charles Albert, '26  
4723 Elmwood Avenue  
Burdick, Mrs. George F., '24  
144 Carmellina Ave., Brentwood Park  
\*Burres, Mrs. Joseph R., '21  
The Huntley Apartments  
\*Byrnes, Miss Elizabeth, '21  
2026 Carson Street, Torrance

### [C]

- Cannon, Miss Ruth Allison, '26  
220 South Lafayette Park Place  
\*Carey, Mrs. T. Sheridan, '21  
226 North Kenmore Avenue  
Carroll, Miss Elaine, '26  
1215 Keniston Avenue  
Castendyck, Mrs. J. Ross, '26  
6660 Moore Drive, Carbay Center  
Coates, Miss Margaret Loor, '22  
620 South Serrano Avenue  
Craig, Mrs. Harold E., '26  
1027 South Highland Avenue
- Collison, Miss Marie, '23  
2179 West Twenty-first Street  
Cook, Miss Orris L., '23  
1111 West Santa Barbara Avenue  
\*Corel, Mrs. Glenn J., '21  
556 South Gramercy Place  
Coté, Mrs. Howard V., '26  
834 North McCadden Place  
Coté, Miss Josephine L., '26  
408 South Berendo Street

### [D]

- \*Davis, Mrs. John Stanford, '21  
729 Gramercy Drive  
Daves, Mrs. Arthur F., '27  
2805 South Edgchill Drive  
Dawson, Miss Adeline, '23  
8611 West Twenty-third Street  
Deardorff, Miss Virginia, '26  
The Los Altos  
Donlon, Mrs. James A., '26  
547 North Orange Drive
- Doty, Mrs. Herbert F., '22  
8371 West Fourth Street  
Drake, Mrs. Hudson Charles, '23  
1307 Hauser Boulevard  
Dresel, Mrs. Ralph Rutherford, '24  
The Alta Casa Apartments  
San Francisco  
Duncan, Miss Lillian Alice, '26  
618 North Beachwood Drive

## [The EBELL of Los Angeles]

### [E]

- \*Esgen, Miss Anne Sabine, '21  
2515 Seventh Avenue  
Essick, Mrs. Bryant, '24  
302 South New Hampshire Avenue  
\*Everhardy, Miss Elizabeth, '21  
144 South Catalina Street

### [F]

- \*Farmer, Mrs. G. Everett, '21  
1821 Westmoreland Boulevard  
Finley, Mrs. Mark H., '26  
242 South Harvard Boulevard  
Fischer, Miss Pauline E., '23  
1719 Wellington Road
- Fisher, Miss Leonarda, '23  
1242 Victoria Avenue  
\*Fochl, Mrs. R. L., '21  
102 North Alexandria Avenue  
Forker, Mrs. Donald E., '24  
138 E. Michigan Ave., La Crescenta

### [G]

- Garrett, Miss Elizabeth, '27  
620 South St. Andrews Place  
Gibson, Mrs. S. K., '24  
1188 Longwood Avenue  
Guldstrand, Miss Edna Hilda, '26  
4736 Franklin Avenue
- Glennon, Mrs. Earl G., '26  
6229 West Sixth Street  
Graves, Miss Doris, '26  
1014 North Berendo Street

### [H]

- Hackett, Miss Catherine Reid, '21  
807 Bedford Drive, Beverly Hills  
Hadley, Mrs. R. M., '22  
956 South St. Andrews Place  
Haight, Miss Eva Ellen, '23  
1686 West Adams Street  
\*Hake, Mrs. B. F., '21  
1342 Middlefield Rd., Palo Alto, Cal.  
Haldeman, Miss Dorothy E., '27  
1732 North Wilton Place  
Halverson, Mrs. Hayes H., '22  
343 North Bronson Avenue  
Harrison, Miss Frances L., '27  
1522 Fourth Avenue  
Heinz, Mrs. Ray, '26  
1248 South Citrus Avenue  
\*Herbert, Mrs. Robert Stanley, '21  
979 East Colorado Street, Pasadena
- Herzog, Mrs. Ralph Wilson, '25  
1275 South Highland Avenue  
Hodges, Mrs. William Henry, '23  
2430 Fifth Avenue  
Hoffman, Mrs. Elmer, '26  
1804 South Burlington Avenue  
Hollwedel, Mrs. Henry T., '27  
1039 El Point Street  
Holt, Mrs. Arthur Earle, '24  
15 North Cordova Street, Alhambra  
Hubner, Mrs. Walter A., '27  
942 1/2 North Ardmore Avenue  
Hudson, Mrs. Kenneth, '25  
Hastings, Minnesota  
Huebner, Mrs. Herbert Alloway, '26  
343 South Reno Street

### [I]

- Inman, Miss Grace W., '21  
456 South Van Ness Avenue

### [J]

- Jackson, Mrs. Edmund Alfred, '22  
400 South St. Andrews Place  
Jacobs, Mrs. Don W., '27  
623 North Isabel Street, Glendale  
Jamison, Miss Frances Adeline, '25  
818 Rimpau Boulevard  
Johnson, Mrs. Alfred William, '23  
1332 West FortY-first Street
- Johnson, Miss Violette Marie, '24  
912 North Rexford Dr., Beverly Hills  
Jones, Mrs. Duane, '27  
9832 Burgen Avenue  
Jurden, Mrs. Juna R., '24  
2854 Sunset Place

[The EBELL of Los Angeles]

[K]

- Kennedy, Miss Ruth, '25  
The Ardmore Court  
Kessler, Miss Ruth, '26  
6352 East Ocean Blvd., Long Beach  
KleinSmid, Miss Adah Yale, '27  
106 North Maple Drive, Beverly Hills  
Kuhns, Mrs. Grant W., '26  
1222 South Plymouth Boulevard  
Koll, Mrs. Milton Lee, '24  
213 North Windsor Boulevard  
Korstad, Miss Emily Greene, '26  
420 South Serrano Avenue  
Kramer, Miss Louise, '26  
116 North St. Andrews Place

[L]

- \*Langley, Mrs. Robert William, '21  
428 West Adams Street  
Letts, Mrs. Richard Edward, '24  
725 South Hobart Boulevard  
Ley, Miss Louise, '26  
289 South Manhattan Place  
Lytell, Miss Velma, '26  
276 South Plymouth Boulevard  
\*Lyon, Mrs. Leonard S., '21  
2293 West Twentieth Street  
Lyon, Mrs. Marion Erwin, '27  
1851 Leighton Avenue  
Lytell, Miss Selma, '26  
276 South Plymouth Boulevard

[M]

- McAlister, Miss Mary W., '26  
644 Rimpau Boulevard  
McClure, Mrs. Edmund Hugh, '26  
4 439 Clarissa Street  
McColloch, Mrs. Porter Tillman, '23  
1131 Redondo Boulevard  
McLeod, Mrs. Stewart Francis, '26  
4414 Talofa Avenue, Lankershim  
McQuiston, Miss Lois L., '26  
18 71 Virginia Road  
Maggart, Mrs. Roy E., '24  
106 South Berendo Street  
Marr, Miss Edith Louise, '26  
266 South Rossmore Avenue  
Martino, Mrs. Juan Baptista, '25  
616 South Oxford Avenue  
Mead, Miss Lucile, '24  
344 South Manhattan Place  
Mortimer, Miss Eva-May, '26  
801 Beverly Drive, Beverly Hills  
Mead, Mrs. R. V., '26  
6063 Rosewood Avenue  
Meents, Miss Nancy, '27  
624 South New Hampshire Avenue  
\*Mernin, Miss Elizabeth, '21  
832 South Manhattan Place  
Merrill, Miss Alice L., '22  
2277 West Twenty-third Street  
Moore, Mrs. George E., Jr., '24  
2480 North Holliston Ave., Altadena  
Moore, Mrs. W. J., '27  
2866 Francis Avenue  
Moreland, Miss Harriet E., '26  
1763 Buckingham Road  
Morris, Miss Janet, '26  
4072 Ingraham Street  
Morrison, Miss Ruth Virginia, '24  
2378 West Twenty-third Street

[N]

- Nelson, Miss Alice Sarah, '24  
1616 Fairfax Avenue  
Newcomb, Mrs. Theodore, '26  
1103 Cloverdale Avenue  
\*Niblo, Mrs. Albert M., '21  
1212 Harcourt Avenue  
Nolan, Miss Kathleen Mansfield, '27  
1637 South Wilton Place

[O]

- Ogg, Miss Helen Loree, '23  
1163 Winchester Avenue  
Oliver, Mrs. Albert W., '24  
460 South Serrano Avenue  
Overell, Mrs. Lawrence Vernon, '24  
163 North Windsor Boulevard  
Orme, Mrs. George Edwin, '24  
717 South Harvard Boulevard  
Osburn, Miss Elaine, '27  
164 South Hudson Avenue

[The EBELL of Los Angeles]

[P]

- Pace, Mrs. Paul Keates, '25  
5135 Marathon Street  
Parritt, Miss Louise, '25  
7017 Hawthorne Avenue  
Partsch, Miss Dolores L., '25  
1335 Tremaine Avenue  
Patterson, Mrs. Carl W., '25  
105 S. Malabar Ave., Huntington Pk.  
Peabody, Mrs. Alfred Jennings, '26  
661 Shatto Place  
Phillips, Miss Amy D., '23  
220 South Lafayette Park Place  
Purcell, Miss Virginia Anne, '27  
The Turquoise Apartments

[Q]

- Quinlan, Miss Harriet L., '27  
756 South Windsor Boulevard

[R]

- Richardson, Mrs. Tom Brown, '26  
5402 Edgewood Place  
Ripling, Mrs. William J., '26  
839 North Sierra Bonita Avenue  
Roberts, Mrs. Daniel Corbin, '24  
1438 Victoria Avenue  
Ruwie, Miss Edna Louise, '26  
314 Muirfield Road  
Robertson, Miss Ethel E., '27  
1533 Fourth Avenue  
Ross, Mrs. J. Ellsworth, '27  
300 South Swall Drive, Beverly Hills  
Ross, Miss Margaret W., '25  
378 South Westmoreland Avenue

[S]

- Scott, Miss Faye V., '27  
804 Longwood Avenue  
Shaw, Mrs. Harold Broderick, '26  
860 Crenshaw Boulevard  
Shugers, Miss Clara E., '25  
409 South St. Andrews Place  
Siegel, Mrs. J. Roland, '24  
247 North Irving Boulevard  
Simons, Miss Helen, '24  
1859 North Gramercy Place  
Sinclair, Miss Georgia Francesca, '26  
1521 Fifth Avenue  
Smith, Mrs. Mulford L., '21  
1058 Magnolia Avenue, Long Beach  
Smither, Mrs. Robt H., '27  
6820 1/2 Leland Way  
Sniffen, Miss Lucille Marie, '26  
601 Rexford Drive, Beverly Hills  
Stasand, Mrs. George W., '26  
330 South Harvard Boulevard  
Stevens, Mrs. Terrill D., '25  
6020 Hollywood Boulevard  
Sumner, Miss Anna, '27  
1143 South Highland Avenue

[T]

- Taenzer, Mrs. Ernest Milton, '23  
305 South Swall Drive, Beverly Hills  
Terrell, Miss Marian, '26  
5544 Lexington Avenue  
Thom, Mrs. Cameron Livingston, '26  
461 Muirfield Road  
Thomson, Mrs. James, '26  
2553 Fourth Avenue  
Tilden, Miss Catherine A., '26  
1801 Curson Street  
Toll, Mrs. Charles Hulbert, Jr., '24  
415 Kenneth Road, Glendale  
Toolen, Mrs. Georgia Bennethum, '26  
1326 Hayworth Avenue  
Turner, Mrs. Fred Drake, '22  
6307 West Sixth Street

[U]

- Usher, Miss Mildred Evelyn, '26  
1029 Magnolia Avenue

[V]

- Van Law, Mrs. James F., '27  
517 National City Bank Building  
Vorhes, Miss Gladys J., '26  
2129 West Twentieth Street



[The EBELL of Los Angeles]

[ W ]

Wasson, Mrs. Fred C., '24  
8007 El Mio Drive  
Watson, Miss Susana Gertrude, '24  
277 South Lorraine Boulevard  
Wheat, Miss Mary Elizabeth, '24  
846 Keniston Avenue  
Wilgus, Mrs. William Alfred, Jr., '27  
1260 South Citrus Avenue  
Wilke, Mrs. Royal G., '26  
121 West Maple Street, Glendale  
Wilkinson, Mrs. Frank H., '21  
859 South Lucerne Boulevard  
Wilson, Mrs. Charles Raymond, '27  
3928 West Twenty-eighth Street

[ Y ]

Young, Miss Mildred B., '24  
62 Fremont Place

\*Charter Member

Winter, Mrs. Arthur B., '24  
2649 Fourth Avenue  
Witmer, Mrs. Joseph Petterson, '25  
Lankershim, California  
Woodhouse, Miss Alva G., '25  
2000 North Edgemont Street  
Wreden, Miss Minna, '25  
903 West Twentieth Street  
Wright, Mrs. Willodeane West, '26  
2535 West Third Street  
Wustum, Miss Georgea G., '25  
188 No. Madison Avenue, Pasadena  
Wyatt, Miss Evelyn R., '22  
119 North Oxford Avenue

Young, Mrs. Theron, '22  
5225 De Longpre Avenue

## Ebell Junior By-Laws

### ARTICLE I.

#### Name.

This Department of the Ebell of Los Angeles shall be known as THE EBELL JUNIORS.

### ARTICLE II.

#### Purpose.

The purpose of this special department is the advancement in all lines of general culture of the younger women of the Club, and participation in social welfare work.

### ARTICLE III.

SECTION 1. Membership in this department is open to the daughters of the Club members and their friends under the age of 26 years.

SEC. 2. Application for membership shall follow the procedure for regular membership in THE EBELL OF LOS ANGELES.

SEC. 3. Any member of this department may become a regular member of THE EBELL upon written application to the Executive Committee and the payment of the difference in the entrance fee; provided such application is made within one year after membership in THE EBELL JUNIORS has lapsed.

### ARTICLE IV.

SECTION 1. The officers of this department shall be a President, two Vice-Presidents, a Secretary, and a Treasurer.

SEC. 2. These officers shall be elected for one year at the annual meeting of the department.

SEC. 3. The Executive Committee of THE EBELL shall appoint an Advisory Committee of three Ebell members, one of whom shall be a member of the Executive Committee. These, together with the officers of THE EBELL JUNIORS, shall constitute the Board of Governors.

### ARTICLE V.

#### Dues.

SECTION 1. The admission fee shall be one-half ( $\frac{1}{2}$ ) the amount paid by the regular members, which amount shall be deducted from the entrance fee when the applicant becomes a regular member of THE EBELL.

SEC. 2. The annual dues shall be one-half ( $\frac{1}{2}$ ) the amount paid by the regular members. The Club year shall begin on the first day of July of the current year, at which time dues may be paid. One-half the dues becomes delinquent after October first and the second half becomes delinquent after March first of each year. Non-payment of dues for one year shall cause forfeiture of membership.

[The EBELL of Los Angeles]

SEC. 3. The Executive Committee shall have authority to remit the fees and dues of any member for one year, by unanimous consent, when it shall be deemed for the best interests of the Club.

SEC. 4. The officers of this department shall have no power to incur any indebtedness or liability binding on THE EBELL, but shall defray all expenses not properly authorized in detail by the Executive Committee.

ARTICLE VI.

*Meetings.*

SECTION 1. THE EBELL JUNIORS shall meet on the second Wednesday of each month. The annual business meeting shall be on the first Wednesday of June.

SEC. 2. All departments of THE EBELL shall be open to THE EBELL JUNIORS.

SEC. 3. THE EBELL JUNIORS shall have the privilege of nine regular Monday meetings during the year.

ARTICLE VII.

*Amendments.*

These rules may be amended at any regular meeting of the Executive Committee by a majority vote. Notice of such amendments shall be given at the previous meeting.

**Ebell Past Directors**

Miss Abby C. Adair	Mrs. Ilot Johnson
Mrs. Chester Carlisle Ashley	Mrs. William Luke Jones
Mrs. W. S. Bartlett	Mrs. Frank W. King
Mrs. Edward C. Bellows	Mrs. Thomas T. Knight
Mrs. Fred Betts	Mrs. William T. Lewis
Mrs. L. W. Blinn	Mrs. Grantland Seaton Long
Mrs. Charles Beach Boothe	Mrs. Donald A. MacNeil
Mrs. George A. Brock	Mrs. Charles S. McKelvey
Mrs. William S. Bullis	Mrs. E. W. Martindale
Dr. Rose Burcham	Mrs. J. C. Merrill
Mrs. Robert J. Burdette	Mrs. Jay B. Millard
Mrs. Lewis Clark Carlisle	Mrs. William Warren Orcutt
Mrs. T. J. Cochrane	Mrs. Benjamin Franklin Perkins
Mrs. George Harris Cook	Mrs. Wilson Francis Pleas
Mrs. A. Bennett Cooke	Mrs. William Read
Mrs. A. L. Danskin	Mrs. Matthew Sparks Robertson
Mrs. P. A. Demens	Mrs. Reuben Shettler
Mrs. Edward C. Dieter	Mrs. T. D. Stimson
Mrs. Charles N. Flint	Mrs. H. W. R. Strong
Mrs. Augustus Hine	Mrs. George P. Thresher
Mrs. James Warren Holder	Mrs. Charles Hulbert Toll
Mrs. Willitts J. Hole	Mrs. Oscar A. Trippet
Mrs. Philip Gengembre Hubert	Mrs. Edward A. Tufts
Mrs. Sumner P. Hunt	Mrs. J. W. Van Benthuyssen
Mrs. Frederick Warren Johnson	Mrs. Kate Slauson Vosburg

## Ebell Past Officers

1894-1897

<i>President</i> . . . . .	Mrs. H. W. R. Strong
<i>Vice-Presidents</i> . . . . .	<div style="display: inline-block; vertical-align: middle;"> <div style="display: inline-block; vertical-align: middle;">{</div> <div style="display: inline-block; vertical-align: middle;">Miss Alice K. Parsons Mrs. W. S. Bartlett Mrs. W. G. Cochran Mrs. F. W. King Mrs. J. C. Merrill</div> </div>
<i>Corresponding Secretary</i> . . .	<div style="display: inline-block; vertical-align: middle;"> <div style="display: inline-block; vertical-align: middle;">{</div> <div style="display: inline-block; vertical-align: middle;">Mrs. Putnam Mrs. Kate Slauson Vosburg</div> </div>
<i>Recording Secretary</i> . . . .	<div style="display: inline-block; vertical-align: middle;"> <div style="display: inline-block; vertical-align: middle;">{</div> <div style="display: inline-block; vertical-align: middle;">Mrs. Hugh W. Vail Miss Gwendolen Overton</div> </div>
<i>Treasurer</i> . . . . .	Mrs. L. W. Blinn
<i>Curator and Librarian</i> . . . .	Miss Emmie H. Parsons
<i>Critic and Parliamentarian</i> . .	Miss Harryet R. Strong

1897-1898

<i>President</i> . . . . .	Mrs. Robert J. Burdette
<i>Vice-Presidents</i> . . . . .	<div style="display: inline-block; vertical-align: middle;"> <div style="display: inline-block; vertical-align: middle;">{</div> <div style="display: inline-block; vertical-align: middle;">Miss Alice K. Parsons Mrs. Dean Mason</div> </div>
<i>Corresponding Secretary</i> . . .	Mrs. E. A. Praeger
<i>Recording Secretary</i> . . . .	Mrs. J. B. Hamilton
<i>Treasurer</i> . . . . .	Mrs. Thomas T. Knight
<i>Curator and Librarian</i> . . . .	Mrs. R. W. Burnham

1898-1900

<i>President</i> . . . . .	Mrs. Charles N. Flint
<i>Vice-Presidents</i> . . . . .	<div style="display: inline-block; vertical-align: middle;"> <div style="display: inline-block; vertical-align: middle;">{</div> <div style="display: inline-block; vertical-align: middle;">Miss Alice K. Parsons Mrs. Sumner P. Hunt Mrs. A. L. Danskin</div> </div>
<i>Corresponding Secretary</i> . . .	Miss Frances M. Maurice
<i>Recording Secretary</i> . . . .	<div style="display: inline-block; vertical-align: middle;"> <div style="display: inline-block; vertical-align: middle;">{</div> <div style="display: inline-block; vertical-align: middle;">Mrs. A. P. West Mrs. G. Aubrey Davidson</div> </div>
<i>Treasurer</i> . . . . .	Mrs. Thomas T. Knight
<i>General Curator</i> . . . . .	<div style="display: inline-block; vertical-align: middle;"> <div style="display: inline-block; vertical-align: middle;">{</div> <div style="display: inline-block; vertical-align: middle;">Mrs. L. S. Comstock Mrs. Sidney J. Parsons</div> </div>

## [The EBELL of Los Angeles]

1900-1902

<i>President</i> . . . . .	Mrs. William T. Lewis
<i>Vice-Presidents</i> . . . . .	<div style="display: inline-block; vertical-align: middle;"> <div style="display: inline-block; vertical-align: middle;">{</div> <div style="display: inline-block; vertical-align: middle;">Mrs. E. T. Pettigrew Mrs. Thomas T. Knight Mrs. Williamson Dunn Mrs. Edgar Lacy Swaine</div> </div>
<i>Corresponding Secretary</i> . . .	<div style="display: inline-block; vertical-align: middle;"> <div style="display: inline-block; vertical-align: middle;">{</div> <div style="display: inline-block; vertical-align: middle;">Miss Frances M. Maurice Mrs. E. A. Praeger</div> </div>
<i>Recording Secretary</i> . . . .	<div style="display: inline-block; vertical-align: middle;"> <div style="display: inline-block; vertical-align: middle;">{</div> <div style="display: inline-block; vertical-align: middle;">Mrs. G. Aubrey Davidson Miss Jennie E. Henderson</div> </div>
<i>Treasurer</i> . . . . .	<div style="display: inline-block; vertical-align: middle;"> <div style="display: inline-block; vertical-align: middle;">{</div> <div style="display: inline-block; vertical-align: middle;">Mrs. Charles Prager Miss Frances M. Maurice</div> </div>
<i>General Curator</i> . . . . .	Mrs. Jay B. Millard

1902-1904

<i>President</i> . . . . .	Mrs. Sumner P. Hunt
<i>Vice-Presidents</i> . . . . .	<div style="display: inline-block; vertical-align: middle;"> <div style="display: inline-block; vertical-align: middle;">{</div> <div style="display: inline-block; vertical-align: middle;">Mrs. Williamson Dunn Mrs. Florence Collins Porter Mrs. R. H. F. Variel Mrs. F. W. King Mrs. William Niles</div> </div>
<i>Corresponding Secretary</i> . . .	<div style="display: inline-block; vertical-align: middle;"> <div style="display: inline-block; vertical-align: middle;">{</div> <div style="display: inline-block; vertical-align: middle;">Mrs. R. H. F. Variel Mrs. W. F. Pleas</div> </div>
<i>Recording Secretary</i> . . . .	Mrs. Matthew S. Robertson
<i>Treasurer</i> . . . . .	Mrs. A. C. Smither
<i>General Curator</i> . . . . .	Mrs. Chester C. Ashley

1904-1906

<i>President</i> . . . . .	Mrs. Frank W. King
<i>Vice-Presidents</i> . . . . .	<div style="display: inline-block; vertical-align: middle;"> <div style="display: inline-block; vertical-align: middle;">{</div> <div style="display: inline-block; vertical-align: middle;">Mrs. Florence Collins Porter Mrs. Philip G. Hubert Mrs. Matthew S. Robertson Mrs. Edgar Lacy Swaine Mrs. A. J. Chandler</div> </div>
<i>Corresponding Secretary</i> . . .	<div style="display: inline-block; vertical-align: middle;"> <div style="display: inline-block; vertical-align: middle;">{</div> <div style="display: inline-block; vertical-align: middle;">Mrs. W. F. Pleas Mrs. J. T. FitzGerald</div> </div>
<i>Recording Secretary</i> . . . .	<div style="display: inline-block; vertical-align: middle;"> <div style="display: inline-block; vertical-align: middle;">{</div> <div style="display: inline-block; vertical-align: middle;">Mrs. A. J. Chandler Miss Helen Louise Kimball</div> </div>
<i>Treasurer</i> . . . . .	Mrs. C. E. Cray
<i>General Curator</i> . . . . .	Mrs. Edward C. Dieter



[The EBELL of Los Angeles]

1906-1908

President	Mrs. Philip Gengembre Hubert
Vice-Presidents	<ul style="list-style-type: none"> <li>Mrs. J. T. FitzGerald</li> <li>Mrs. Willitts J. Hole</li> <li>Mrs. B. R. Baumgardt</li> <li>Mrs. Edward C. Dieter</li> <li>Mrs. John C. McCoy</li> <li>Mrs. Charles Beach Boothe</li> </ul>
Corresponding Secretary	<ul style="list-style-type: none"> <li>Mrs. Frank A. Kelly</li> <li>Mrs. Stephen L. Wilder</li> </ul>
Recording Secretary	<ul style="list-style-type: none"> <li>Miss Helen Louise Kimball</li> <li>Mrs. George H. Kress</li> </ul>
Treasurer	Mrs. Lewis Clarke Carlisle
General Curator	Mrs. William L. Jones

1908-1910

President	Mrs. Willitts J. Hole
Vice-Presidents	<ul style="list-style-type: none"> <li>Mrs. Edward C. Dieter</li> <li>Mrs. George Warder Bayly</li> <li>Mrs. Fred Selwyn Lang</li> <li>Mrs. Charles Beach Boothe</li> </ul>
Corresponding Secretary	<ul style="list-style-type: none"> <li>Mrs. Stephen L. Wilder</li> <li>Mrs. William H. Jamison</li> </ul>
Recording Secretary	<ul style="list-style-type: none"> <li>Mrs. George H. Kress</li> <li>Mrs. A. C. Smither</li> </ul>
Treasurer	<ul style="list-style-type: none"> <li>Mrs. Richard W. Pridham</li> <li>Mrs. William Warren Orcutt</li> </ul>
General Curator	Mrs. Edward C. Bellows

1910-1912

President	Mrs. Edward C. Bellows
Vice-Presidents	<ul style="list-style-type: none"> <li>Mrs. John H. Francis</li> <li>Mrs. Edwin A. Curtis</li> <li>Mrs. George H. Kress</li> <li>Mrs. Sidney J. Parsons</li> </ul>
Corresponding Secretary	<ul style="list-style-type: none"> <li>Mrs. William H. Jamison</li> <li>Mrs. Frederick Warren Johnson</li> </ul>
Recording Secretary	<ul style="list-style-type: none"> <li>Mrs. A. C. Smither</li> <li>Mrs. James Sears Montague</li> </ul>
Treasurer	<ul style="list-style-type: none"> <li>Mrs. William Warren Orcutt</li> <li>Mrs. F. W. Beau de Zart</li> </ul>
General Curator	<ul style="list-style-type: none"> <li>Mrs. Frederick Warren Johnson</li> <li>Mrs. William Read</li> </ul>

[The EBELL of Los Angeles]

1912-1914

President	Mrs. William L. Jones
Vice-Presidents	<ul style="list-style-type: none"> <li>Mrs. E. W. Martindale</li> <li>Mrs. J. T. FitzGerald</li> <li>Mrs. George A. Brock</li> <li>Mrs. George P. Thresher</li> <li>Mrs. S. M. Browne</li> </ul>
Corresponding Secretary	<ul style="list-style-type: none"> <li>Mrs. William Read</li> <li>Miss Ellen Augusta Lamb</li> </ul>
Recording Secretary	Miss Mattie H. Wilson
Treasurer	Miss Charlotte M. Rockwell
General Curator	Mrs. Thomas B. Stowell

1914-1916

President	Mrs. W. S. Bartlett
Vice-Presidents	<ul style="list-style-type: none"> <li>Mrs. Chester C. Ashley</li> <li>Mrs. George P. Thresher</li> <li>Mrs. Walter H. Fisher</li> <li>Mrs. Herbert P. Barton</li> <li>Mrs. Henry Van Bergen</li> <li>Mrs. S. M. Browne</li> <li>Mrs. L. C. Blakeslee</li> </ul>
Corresponding Secretary	<ul style="list-style-type: none"> <li>Miss Ellen Augusta Lamb</li> <li>Miss Mattie H. Wilson</li> </ul>
Recording Secretary	<ul style="list-style-type: none"> <li>Miss Mattie H. Wilson</li> <li>Mrs. George B. Macaulay</li> </ul>
Treasurer	Miss Charlotte M. Rockwell
General Curator	Mrs. C. S. Ward

1916-1918

President	Mrs. Chester C. Ashley
Vice-Presidents	<ul style="list-style-type: none"> <li>Mrs. Grantland S. Long</li> <li>Mrs. Walter Harrison Fisher</li> <li>Mrs. Matthew S. Robertson</li> <li>Mrs. Henry Van Bergen</li> <li>Mrs. W. W. Homan</li> <li>Mrs. Lyman Curtis Blakeslee</li> <li>Mrs. Charles S. McKelvey</li> </ul>
Corresponding Secretary	<ul style="list-style-type: none"> <li>Miss Mattie H. Wilson</li> <li>Mrs. John Stearns Thayer</li> </ul>
Recording Secretary	<ul style="list-style-type: none"> <li>Mrs. George B. Macaulay</li> <li>Miss Laura Paxton</li> </ul>
Treasurer	Mrs. Lewis Clarke Carlisle
General Curator	<ul style="list-style-type: none"> <li>Miss Laura Paxton</li> <li>Mrs. Henry Levinson</li> </ul>

[The EBELL of Los Angeles]

1918-1920

President	Mrs. Matthew S. Robertson
	Mrs. Charles Hulbert Toll
	Mrs. Jay B. Millard
Vice-Presidents	Mrs. Benjamin Franklin Perkins
	Mrs. Charles S. McKelvey
	Mrs. Bruce H. Cass
Corresponding Secretary	Mrs. John Stearns Thayer
	Mrs. Milton Ephriam Hammond
Recording Secretary	Miss Laura Paxton
	Mrs. John Stearns Thayer
Treasurer	Mrs. Alexander Smither
	Mrs. Lewis Clarke Carlisle
General Curator	Mrs. William H. Millsbaugh
Chair. Ebell Rest Cottage Assn.	Mrs. William Read

1920-1922

President	Mrs. Charles Hulbert Toll
	Mrs. Randolph W. Hill
	Mrs. Oscar A. Trippet
	Mrs. W. B. Scarborough
Vice-Presidents	Mrs. Emerson Clyde Gates
	Mrs. Dwight S. Moore
	Mrs. Leslie R. Hewitt
	Mrs. Bruce H. Cass
Corresponding Secretary	Mrs. John Stearns Thayer
	Mrs. Milton Ephriam Hammond
Recording Secretary	Mrs. Edward Crumley
	Mrs. John Stearns Thayer
	Mrs. Birney Donnell
Treasurer	Mrs. Lewis Clark Carlisle
General Curator	Mrs. Edward A. Tufts
Chair. Ebell Rest Cottage Assn.	Mrs. Almon Bartlett Ross
Chairman of Scholarships	Mrs. Ilot Johnson

1922-1924

President	Mrs. Grantland Seaton Long
	Mrs. Oscar A. Trippet
	Mrs. William B. Scarborough
Vice-Presidents	Mrs. Emerson Clyde Gates
	Miss Frederica de Laguna
	Mrs. Leslie Randall Hewitt
	Mrs. Lyman Curtis Blakeslee
	Mrs. John Stearns Thayer
	Miss Ada A. Dryden
Corresponding Secretary	Mrs. Edward Crumley
	Mrs. Birney Donnell
Recording Secretary	Mrs. Birney Donnell
	Miss Ellen L. Andrews
Treasurer	Mrs. Lewis Clark Carlisle
General Curator	Mrs. Almon Bartlett Ross
Chair. Ebell Rest Cottage Assn.	Mrs. Charles V. Craig
Chairman of Scholarships	Mrs. George Harris Cook
	Mrs. Ilot Johnson
	Mrs. Samuel Cary Dunlap

[ 120 ]

[The EBELL of Los Angeles]

1924-1927

President	Mrs. William Read
	Mrs. William B. Scarborough
	Mrs. Ilot Johnson
	Miss Frederica de Laguna
Vice-Presidents	Miss Helen Louise Stubbs
	Mrs. Lyman Curtis Blakeslee
	Mrs. James Andrew Rogers
	Miss Ada A. Dryden
	Mrs. Charles D. Burt
Corresponding Secretary	Mrs. Birney Donnell
	Mrs. Lyman Brumbaugh Stookey
Recording Secretary	Miss Ellen L. Andrews
	Mrs. Patrick Campbell
Treasurer	Mrs. Lewis Clark Carlisle
	Mrs. A. Bennett Cooke
	Mrs. James Catlett Ernst
General Curator	Mrs. Charles V. Craig
	Mrs. Harry A. Ford
Chair. Ebell Rest Cottage Assn.	Mrs. William R. Wherry
	Mrs. Charles Ashworth Stavnow
	Mrs. Samuel Emerson Faroot
Chairman of Scholarships	Mrs. F. W. Pitcher
	Mrs. Julian Ellsworth Gamsey

Charter Members

Miss Abby C. Adair	Mrs. Frank W. King
Mrs. W. S. Bartlett	Miss Agnes M. Knight
Mrs. Robert J. Burdette	Mrs. Dean Mason
Mrs. William J. Chichester	Miss Alice K. Parsons
Mrs. John E. Coffin	Miss Emmie H. Parsons
Mrs. Josiah Evans Cowles	Miss Florence Riley
Miss Elizabeth J. Gibson	Mrs. Kate Slauson Vosburg
Mrs. Cummins B. Jones	Mrs. Sherman W. Wiggins

Honorary Life Members

Mrs. Robert J. Burdette	Miss Alice K. Parsons
Mrs. Josiah Evans Cowles	Miss Emmie H. Parsons

[ 121 ]

### Life Members

Miss Abby C. Adair  
 Miss Fannie M. Adams  
 Mrs. Harry Walton Adams  
 Mrs. N. O. Anderson  
 Miss Ellen L. Andrews  
 Mrs. Lewis W. Andrews  
 Mrs. Chester Carlisle Ashley  
 Mrs. James Wilson Beam  
 Mrs. Francis Webster Blackford  
 Mrs. Glenn D. Blair  
 Mrs. R. H. Bluemle  
 Mrs. Charles Beach Boothe  
 Mrs. Edwin J. Brent  
 Mrs. George A. Brock  
 Mrs. William Clark Brown  
 Mrs. S. M. Browne  
 Mrs. William H. Bryan  
 Dr. Rose L. Burcham  
 Mrs. Ralph Louis Byron  
 Mrs. Frank Caldwell  
 Mrs. Bruce H. Cass  
 Mrs. José E. Chaves  
 Mrs. Edwin Anthony Clappitt  
 Mrs. E. W. Clark  
 Mrs. Louis Maurice Cole  
 Mrs. Edwin Hart Cooper  
 Mrs. Charles Egleston Crary  
 Mrs. George LaFayette Crenshaw  
 Mrs. Edwin Allen Curtis  
 Mrs. Bessie V. Cushman  
 Mrs. A. L. Danskin  
 Mrs. William H. Daum  
 Miss Frederica de Laguna  
 Mrs. Marie Louise deRoulet  
 Mrs. Fred Detmers  
 Mrs. William R. Dickinson  
 Mrs. Edward Charles Dieter  
 Mrs. William T. Durham  
 Mrs. Frank E. Eckhart  
 Mrs. Allen W. Ellington  
 Mrs. Finis P. Ernest  
 Mrs. Lyman Farwell  
 Mrs. John A. Ferguson  
 Mrs. Walter Harrison Fisher  
 Mrs. Charles N. Flint  
 Mrs. Ernest Elwood Ford  
 Mrs. Harry A. Ford  
 Mrs. Samuel Wesley Garretson  
 Miss Elizabeth J. Gibson  
 Mrs. V. Ballard Giles  
 Mrs. A. B. Griffith  
 Miss Evelyn Hamburger  
 Mrs. Ida C. Hanst  
 Mrs. Maurice S. Hellman  
 Mrs. Augustus Hine  
 Mrs. Willitts J. Hole  
 Mrs. Wm. Irving Hollingsworth  
 Mrs. A. E. Houghtelin  
 Mrs. Edwin G. Howard  
 Mrs. Charles Howe  
 Mrs. Felix C. Howes  
 Mrs. Philip Gengembre Hubert  
 Mrs. Sumner P. Hunt  
 Miss Martha Roe Hunter  
 Mrs. Henry Lamb Hyatt  
 Mrs. Ethlwyn Walker Hyter  
 Mrs. Albert Denison Jack  
 Mrs. Harry T. Johnson  
 Mrs. Cummins B. Jones  
 Mrs. T. Paul Jones  
 Mrs. William L. Jones  
 Mrs. Frank W. King  
 Miss Agnes M. Knight  
 Mrs. Henry Levinson  
 Mrs. William T. Lewis  
 Mrs. Grantland Seaton Long  
 Miss Bella D. Lothian  
 Mrs. A. L. McAulay  
 Mrs. George W. McCoy  
 Mrs. J. A. McCusker  
 Miss Molly Jane McDonald  
 Mrs. Mary Young Moore  
 Mrs. George H. Mosher  
 Mrs. Seeley Wintersmith Mudd  
 Mrs. Henry L. Musser  
 Mrs. J. W. A. Off  
 Mrs. William Warren Orcutt  
 Mrs. Henry Zenas Osborne  
 Mrs. W. K. Parkinson  
 Mrs. James F. Percy  
 Mrs. Benjamin Franklin Perkins  
 Mrs. Alonzo C. Potter  
 Mrs. William Read  
 Mrs. C. E. Ricketts  
 Mrs. Frederick H. Rindge  
 Mrs. James Andrew Rogers  
 Mrs. John Fremont Salyer  
 Mrs. Oliver Jay Schieber  
 Mrs. Edith A. Schulenburg  
 Mrs. Charles Henry Scull

### [The EBELL of Los Angeles]

Mrs. Leon Thorp Shettler  
 Mrs. Reuben Shettler  
 Mrs. George W. Shugers  
 Mrs. Leafie Sloan-Orcutt  
 Mrs. Marcius Curtis Smith  
 Mrs. Erastus James Stanton  
 Mrs. Charles Ashworth Stavnow  
 Mrs. Willard H. Stimson  
 Miss Helen Louise Stubbs  
 Mrs. C. A. Summers  
 Mrs. W. G. Terry  
 Mrs. John Stearns Thayer  
 Mrs. Charles H. Thompson  
 Mrs. Oscar A. Trippet  
 Mrs. Walter C. Vallikett  
 Miss Minta Vaughan  
 Mrs. Kate Slauson Vosburg  
 Mrs. C. L. Wallis  
 Mrs. William B. Webb  
 Mrs. Herbert Johnstone Whitley  
 Mrs. Irene C. Williams  
 Mrs. Orville O. Witherbee  
 Mrs. Charles E. Wolfenden  
 Mrs. Frederic T. Woodman  
 Mrs. Henry Thomas Wright  
 Mrs. R. B. Young



## General Membership

### [ A ]

- Abel, Mrs. Walter D., '23  
The Fleming Apartments
- Abrams, Mrs. Charles E., '24  
1125 South Kenmore Avenue
- Ackley, Mrs. Leroy Clifton, '19  
4715 Oakwood Avenue
- \*Adair, Miss Abby C., '94  
Sewickley, Pennsylvania
- Adams, Mrs. Abel A., '05  
832 Fifth Avenue
- Adams, Mrs. Ernest Bennett, '14  
1910 Oak Street, South Pasadena
- Adams, Mrs. Ernest H., '20  
1616 Hauser Boulevard
- \*Adams, Miss Fannie M., '01  
The Bryson
- Adams, Mrs. Fred C., '26  
The Rex Arms
- Adams, Mrs. George W., '14  
665 South Hobart Boulevard
- \*Adams, Mrs. Harry Walton, '10  
1928 South Harvard Boulevard
- Adams, Mrs. James P., '10  
1805 Roosevelt Avenue
- Adams, Mrs. J. Lester, '20  
2525 Seventh Avenue
- Akin, Mrs. John Jay, '25  
521 South Manhattan Place
- Albertson, Mrs. F. S., '24  
2140 Canyon Drive
- Albertson, Mrs. Myron, '26  
840 South Plymouth Boulevard
- Albertson, Mrs. O. C., '21  
119 Berkeley Way, Whittier
- Albright, Mrs. C. H., '26  
569 North Beachwood Drive
- Albright, Mrs. Harrison, '06  
4916 Marathon Street
- Albright, Mrs. Kenneth C., '26  
3210 Ellington Drive
- Alburtis, Miss Mary, '15  
2681 San Marino Street
- Alcombrack, Mrs. D. C., '26  
1468 Colorado Boulevard, Eagle Rock
- Alderman, Mrs. R. L., '19  
400 South Rimpau Boulevard
- Aldrich, Mrs. Ellen French, '26  
1233 Barry Avenue, Sawtelle
- Alexander, Mrs. Jesse B., '15  
The Gaylord
- Alexander, Mrs. Mabel C., '13  
550 South Serrano Avenue
- Alfred, Miss Alice E., '19  
The Arnold Apartments
- Alfred, Mrs. Charles J., '21  
The Bryson
- Allan, Mrs. Robert M., '20  
2405 Glendower Avenue
- Allen, Mrs. Aubrey, '26  
854 South Marengo Avenue, Pasadena
- Allen, Mrs. Charles W., '97  
9434 Grattan Street
- Allen, Mrs. Marie Little, '26  
1963 La France Ave., South Pasadena
- Allen, Mrs. Ruth Dexter, '26  
2142 Oak Street
- Allen, Mrs. Willis Clinton, '16  
7125 Hillside Avenue
- Allison, Mrs. E. J., '24  
869 South Windsor Boulevard
- Allison, Mrs. Mary Churchill, '25  
615 North Alexandria Avenue
- Ambrose, Mrs. Thomas Lyford, '26  
4217 West Sixth Street
- Ammerman, Mrs. A., '06  
620 South Berendo Street
- Amsden, Miss Donna H., '26  
849 Third Avenue
- Amsden, Miss Frances H., '26  
849 Third Avenue
- Amsden, Mrs. Monroe R., '06  
849 Third Avenue
- Anderson, Mrs. Charles L., '26  
The Gaylord
- Anderson, Mrs. Church, '26  
2141 West Adams Street
- Anderson, Mrs. L. M., '22  
810 South Kenmore Avenue
- \*Anderson, Mrs. N. O., '11  
N. O. Anderson Building, San Pedro
- Andrews, Mrs. Albert, '22  
2684 South Alexandria Avenue
- \*Andrews, Miss Ellen L., '17  
274 South Lafayette Park Place
- \*Andrews, Mrs. Lewis W., '12  
274 South Lafayette Park Place
- Andrews, Mrs. Marshall, '23  
400 South Citrus Avenue
- Andrus, Mrs. William Daniel, '25  
2716 Brighton Avenue

## [The EBELL of Los Angeles]

- Angell, Mrs. Benjamin P., '26  
2341 West Twenty-first Street
- Antonelle, Mrs. Lillian G., '27  
204 South New Hampshire Avenue
- Applegate, Mrs. Charles F., '20  
6365 Country Club Drive
- Appleton, Mrs. Harold Gilman, '22  
772 Edgemont Street
- Archer, Mrs. Richard T., '25  
1238 Keniston Avenue
- Archibald, Mrs. Rena Gurley, '26  
Los Angeles
- Armitage, Mrs. John B., '24  
536 North Kenmore Avenue
- Armstrong, Miss Anna E., '23  
432 South Normandie Avenue
- Armstrong, Mrs. Burton H., '26  
771 Venice Boulevard
- Armstrong, Mrs. Clarence McNeill, '08  
37 Westmoreland Place
- Armstrong, Mrs. Eva M., '26  
978 South Vermont Avenue
- Armstrong, Mrs. H. L., '20  
1681 South Ardmore Avenue
- Armstrong, Mrs. Maurice M., '20  
6016 Yucca Street
- Armstrong, Miss Nelchen, '24  
736 South Serrano Avenue
- Arnold, Mrs. J. Clem., '15  
406 North Painter Avenue, Whittier
- Ayres, Mrs. Ransom Morgan, '21  
268 South Plymouth Boulevard
- Arnold, Mrs. L. Ellen, '11  
1978 Estrella Avenue
- Arnold, Mrs. Roy Charles, '23  
1978 Estrella Avenue
- Arrants, Miss Annie, '21  
1160 Tremaine Avenue
- Arthur, Miss Clara E., '26  
La Court Apartments
- Arthur, Mrs. Samuel Clyde, '25  
532 South Harvard Boulevard
- \*Ashley, Mrs. Chester Carlisle, '97  
1142 West Adams Street
- Ashton, Mrs. R. W., '18  
617 South Hobart Boulevard
- Ashton, Mrs. William, '23  
4187 Denker Avenue
- Atherton, Mrs. Frank S., '20  
556 South Gramercy Place
- Atkinson, Mrs. James, '20  
341 Carlin Avenue, Compton
- Atkinson, Mrs. John Franklin, '03  
224 Muirfield Road
- Augur, Mrs. Irving Van Aken, '14  
4901 Lockhaven Avenue, Eagle Rock
- Ault, Mrs. Alvin W., '23  
124 South Hobart Boulevard
- Austin, Mrs. Anna E., '22  
232 South Union Place
- Avery, Mrs. Moses N., '99  
Hotel Darby
- Bailey, Mrs. Fanny H., '20  
636 North Bunker Hill Avenue
- Bailey, Mrs. Richard F., '24  
257 South Lucerne Boulevard
- Bailey, Mrs. S. Berthine, '20  
918 South Manhattan Place
- Bailie, Mrs. Norman, '21  
1649 Buckingham Road
- Baker, Mrs. Charles William, '21  
2635 North El Molino Avenue, Altadena
- Baker, Mrs. James F., '20  
The Rampart
- Baker, Mrs. Milo Arnett, '09  
531 Shatto Place
- Baker, Mrs. Wilbur Bruce, '26  
320 South Oxford Avenue
- Balaam, Mrs. Charles Frederick, '26  
508 South Wilton Place

### [ B ]

- Babb, Mrs. T. O., '20  
710 Crenshaw Boulevard
- Babcock, Mrs. Charles Hugh, '26  
1043 West Twenty-fourth Street
- Babcock, Mrs. Loren Williard  
1131 Redondo Boulevard
- Baber, Mrs. Kenneth P., '19  
837 Irolo Street
- Bacon, Mrs. Charles E., '15  
8364 North Kingsley Drive
- Bacon, Mrs. John Andrew, '25  
125 North Normandie Avenue
- Badgley, Mrs. Jerry B., '14  
1807 South Wilton Place
- Bagnall, Mrs. A. L., '20  
951 South Western Avenue
- Bailey, Mrs. Alonzo, '26  
1002 South Burlington Avenue
- Bailey, Miss Effie Maude, '15  
1762 Crenshaw Boulevard

[The EBELL of Los Angeles]

Baldwin, Mrs. Melville N., '17  
2006 Fourth Avenue

Bales, Mrs. Payton Hamlin, '26  
3923 Trinity Street

Ballance, Miss Mabel, '23  
552 North Berendo Street

Ballard, Mrs. R. H., '08  
770 South Windsor Boulevard

Balliet, Mrs. J. F., '23  
3400 San Marino Street

Ballreich, Mrs. Charles A., '24  
927 South Windsor Boulevard

Bancroft, Mrs. Irving R., '20  
711 South Harvard Boulevard

Bandhauer, Mrs. May C., '26  
620 South Westmoreland Avenue

Bangs, Mrs. Anne L., '23  
77 Fremont Place

Banks, Mrs. F. S., '27  
2101 La Salle Avenue

Barber, Mrs. David Cassatt, '15  
683 South Harvard Boulevard

Barber, Mrs. E. T., '02  
967 Arapahoe Street

Barber, Mrs. Russell H., '15  
1224 West Thirty-sixth Street

Barclay, Miss Ruth C., '20  
338 South Ardmore Avenue

Bardsley, Mrs. W. C., '22  
1239 Myrtle Avenue, San Diego

Bareford, Mrs. Charles Herbert, '06  
666 North Lucerne Boulevard

Barham, Mrs. Frank, '21  
268 South Van Ness Avenue

Barker, Mrs. Berne S., '19  
68 Easterly Drive, Fremont Place

Barker, Mrs. John Vaughn, '22  
827 South Gramercy Place

Barlow, Mrs. Allison, '04  
301 South Harvard Boulevard

Barmore, Mrs. E. H., '00  
1027 South Burlington Avenue

Barnard, Mrs. Albert W., '27  
1921 South Burlington Avenue

Barnes, Mrs. Guy, '26  
2419 West Eighteenth Street

Barnes, Mrs. Watson Eugene, '06  
The Weymouth Apartments

Barnett, Mrs. William T., '18  
1018 Elden Avenue

Barnhart, Mrs. Stanley, '22  
611 North Martel Avenue

Barre, Mrs. H. A., '22  
5337 Sixth Avenue

Barrere, Mrs. Granville K., '07  
971 Elden Avenue

Barrett, Miss Marcelle, '20  
The Holton Arms

Barrett, Mrs. Walter E., '22  
4353 Victoria Park Drive

Barry, Mrs. David, '07  
115 Fremont Place

Barry, Mrs. Samuel, '20  
2271 West Twenty-third Street

Bartlett, Mrs. Albert Griffith, '09  
Hotel Ambassador

Bartlett, Mrs. Allan R., '26  
1508 1/2 Second Avenue

Bartlett, Mrs. Emma P., '26  
5809 1/2 Franklin Avenue

Bartlett, Mrs. M. E., '99  
5301 Irvington Place

†Bartlett, Mrs. W. S., '94  
3200 West Adams Street

Barton, Mrs. Francis Winckley, '24  
978 South Kenmore Avenue

Baskett, Mrs. Gentry L., '12  
584 North Gower Street

Bates, Miss Della F., '10  
341 South Normandie Avenue

Bates, Mrs. Austin, '27  
112 South Kingsley Drive

Bates, Mrs. Harry Wood, '12  
2361 Echo Park Avenue

Bates, Mrs. Henry B., '15  
958 South Lake Street

Baty, Mrs. Gertrude, '21  
123 South Coronado Street

Bauer, Mrs. Harry John, '23  
739 South Serrano Avenue

Baumgaertner, Mrs. H. P., '15  
2620 College Avenue, Berkeley

Baumgardt, Mrs. B. R., '95  
626 West Thirtieth Street

Baurhyte, Mrs. William, '03  
1033 Edgeware Road

Baylis, Mrs. Walter Scott, '18  
931 Fifth Avenue

Bayly, Mrs. George Warder, '99  
657 South Grand Avenue, Pasadena

Beach, Mrs. Harold C., '26  
166 South Catalina Street

Beacom, Miss Arlie, '20  
1938 South Western Avenue

[The EBELL of Los Angeles]

Beacom, Miss Nellie K., '20  
1938 South Western Avenue

\*Beam, Mrs. James Wilson, '05  
2250 West Twentieth Street

Bean, Mrs. Charles W., '21  
2002 Fletcher Avenue, So. Pasadena

Beatty, Mrs. William Dayton, '26  
112 South Gramercy Place

Beau de Zart, Mrs. Frederick W., '05  
1012 Third Street, Santa Monica

Becker, Mrs. Clarence G., '18  
1047 T Street, Fresno

Beckett, Mrs. Wesley Wilbur, '10  
2218 South Harvard Boulevard

Beckett, Mrs. Wilbur A., '25  
738 South Norton Avenue

Beckham, Mrs. J. H., '24  
1826 North Wilcox Avenue

Beebe, Mrs. George, '15  
The Arnold Apartments

Beebe, Mrs. Richard G., '01  
The Alvarado Apartments

Beecher, Mrs. Daniel, '20  
119 South Ardmore Avenue

Beeks, Mrs. Ralph W., '25  
722 South Bronson Avenue

Beeman, Mrs. George Houtz, '08  
435 South Oxford Avenue

Beeson, Mrs. Edgar W., '10  
1944 Virginia Road

Belew, Mrs. Oscar Howard, '21  
1613 Highland Avenue, Glendale

Bell, Mrs. Elbert, '26  
1548 South Wilton Place

Bell, Mrs. Jasper S., '26  
1220 Orenshaw Boulevard

Bellows, Mrs. Edward C., '06  
1422 South Gramercy Place

Belt, Mrs. James L., '25  
837 Westchester Place

Benepe, Mrs. F. L., '21  
427 South Ardmore Avenue

Bentley, Mrs. Harry Leigh, '16  
861 Orenshaw Boulevard

Benton, Mrs. C. E., '23  
334 South Orange Drive

Benz, Mrs. William, '05  
1011 South Bonnie Brae Street

Bering, Mrs. Marie N., '23  
221 North Irving Boulevard

Bering, Mrs. Robert Ellis, '25  
136 South Plymouth Boulevard

Berkeley, Mrs. Thomas Franklin, '26  
143 South Berendo Street

Bernays, Mrs. P. H., '12  
4220 Latona Avenue

Berner, Mrs. J. B., '13  
2066 Wilshire Boulevard

Berry, Mrs. Frank M., '25  
1830 North Hobart Boulevard

Beseman, Mrs. Edward J., '26  
2547 South Bronson Avenue

Bethoon, Mrs. Blanche Shields, '26  
1237 Havenhurst Drive

Betts, Mrs. Florence C., '26  
Hotel Stillwell

Betts, Mrs. Fred, '06  
1401 South St. Andrews Place

Betts, Miss Katherine H., '24  
1401 South St. Andrews Place

Betts, Mrs. Laura G., '25  
365 South Highland Avenue

Biby, Mrs. John E., '16  
645 Kimpau Boulevard

Bicksler, Mrs. W. Scott, '13  
1219 South Wilton Place

Bigley, Mrs. Edward Albertson, '21  
1108 Meadowbrook Avenue

Biglow, Miss Kate E., '24  
340 South Coronado Street

Binford, Mrs. Henry M., '05  
1819 South Van Ness Avenue

Binford, Mrs. J. Bailey, '14  
666 South Hobart Boulevard

Bird, Mrs. George W., '26  
The Huntley Apartments

Birdsall, Miss Catie M., '26  
607 North Manhattan Place

Bisbee, Mrs. Charles L., '22  
2314 West Twenty-first Street

Bishop, Mrs. Thomas Willett, '09  
Pasadena Sanitarium, South Pasadena

Bixler, Mrs. Joseph, '25  
The Westmont Apartments

Black, Mrs. Allan Wight, '26  
1053 South Citrus Avenue

Black, Mrs. Clarence S., '18  
Flintbridge, California

\*Blackford, Mrs. Francis Webster, '22  
2241 South Hobart Boulevard

Blackstone, Mrs. Alexander J., '24  
637 North Beachwood Drive

Blair, Mrs. Alex. C., '18  
1058 Walbridge Avenue

Blair, Mrs. Frederic H., '22  
1800 Milan Avenue, South Pasadena

[The EBELL of Los Angeles]

- \*Blair, Mrs. Glenn D., '26  
6268 Dahlia Drive, Eagle Rock
- Blakeslee, Mrs. Francis D., '26  
The Jamieson Apartments
- Blakeslee, Mrs. Lyman Curtis, '04  
936 Grattan Street
- Blanchard, Miss J. Maud, '14  
The Lovejoy Apartments
- Blaney, Mrs. Fred C., '24  
4657 La Mirada Avenue
- Blauvelt, Mrs. Albert, '24  
914 South Manhattan Place
- Blenkiron, Mrs. Joseph M., '22  
144 South Plymouth Boulevard
- Blenkiron, Mrs. Leonard S., '23  
165 South Windsor Boulevard
- Bletso, Mrs. A. J., '09  
2186 Cambridge Street
- Bleufield, Mrs. Howard Ogden, '26  
Hotel Clark
- Blewett, Mrs. V. A., '16  
The Victoria Arms Apartments
- Bliss, Mrs. R. Lewis, '21  
3006 Wilshire Boulevard
- Bloeser, Mrs. John C., '17  
305 Westgate Ave., Brentwood Hts.
- Blood, Mrs. O. M., '26  
629 West Forty-Seventh Street
- Bloom, Mrs. George C., '19  
1019 South St. Andrews Place
- \*Bluemle, Mrs. R. H., '22  
3032 Swift Street
- Bluett, Miss Alice M., '02  
The Ambassador
- Blumenthal, Mrs. Ray H., '11  
435 South June Street
- Boag, Mrs. Frank R., '14  
2730 West Fifteenth Street
- Boesche, Mrs. H. F., '14  
6123 Seelen Avenue
- Bogardus, Mrs. Emory S., '20  
1107 West Forty-first Street
- Bogue, Mrs. Luman M., '27  
770 South Windsor Boulevard
- Bohon, Mrs. Joseph H., '26  
1246 West Adams Street
- Bolles, Mrs. J. E., '24  
Detroit, Michigan
- Booth, Miss Edith L., '24  
The Talmadge
- \*Boothe, Mrs. Charles Beach, '09  
1515 Garfield Avenue, So. Pasadena
- Borelli, Mrs. Jean Alexander, '12  
Los Angeles
- Borst, Mrs. Frederick G., '21  
1460 Orange Grove Ave., Hollywood
- Borton, Mrs. Cornelius F., '12  
203 South Catalina Street
- Bosserman, Mrs. Charles, '19  
Glendale Hotel, Glendale
- Bosserman, Mrs. LeRoy, '17  
614 South Central Avenue, Glendale
- Botsford, Mrs. Harry S., '25  
3400 San Marino Street
- Bottler, Mrs. Clara Pitt, '10  
613 Mountain Drive, Beverly Hills
- Bottomley, Mrs. John T., '18  
1050 North Argyle Avenue
- Bouelle, Mrs. Frank August, '00  
845 South Tremaine Avenue
- Bovard, Mrs. George F., '14  
862 Victoria Avenue
- Bovard, Mrs. Warren Bradley, '24  
1228 West Adams Street
- Bowden, Mrs. Junius A., '06  
741 South Catalina Street
- Bowen, Mrs. E. T., '24  
2222 Juliet Street
- Bowen, Mrs. J. Frank, '12  
410 South Occidental Boulevard
- Bower, Mrs. Euzema C., '02  
1230 South Van Ness Avenue
- Bower, Mrs. Leland Sanborn, '14  
224 North Van Ness Avenue
- Bowles, Mrs. Frank A., '09  
727 South Mullen Avenue
- Boyd, Mrs. Thomas, '22  
La Court Apartments
- Boyle, Mrs. James L., '06  
338 Westminster Avenue
- Boyle, Mrs. John, '22  
766 Oak Knoll Circle, Pasadena
- Boynton, Mrs. F. W., '11  
4471 Victoria Park Drive
- Bozarth, Mrs. C. W., '13  
2067 South Harvard Boulevard
- Bradburn, Mrs. Rupert, '15  
723 South St. Andrews Place
- Bradbury, Miss Flora L., '06  
2321 Loma Vista Place
- Bradley, Mrs. Albert R., '14  
1228 Drake Avenue, Burlingame
- Bradley, Mrs. Caroline S., '13  
113 South Lucerne Boulevard
- Bradner, Mrs. B. J., '17  
237 North Arden Boulevard

[The EBELL of Los Angeles]

- Bradshaw, Mrs. William A., '16  
1047 Harcourt Avenue
- Brain, Mrs. W. C., '12  
615 South Commonwealth Avenue
- Branch, Mrs. Norman E., '20  
2332 Nella Vista Avenue
- Brandel, Mrs. Adele Persch, '24  
421 South Oxford Avenue
- Brandon, Mrs. John Raymond, '09  
5042 Los Feliz Boulevard
- Brannen, Mrs. Felicia A., '23  
2959 West Fourteenth Street
- Brant, Mrs. O. F., '16  
3131 South Figueroa Street
- Braschi, Mrs. Lida E., '20  
2047 West Thirtieth Street
- Bratton, Mrs. Elwood, '25  
1744 West Twenty-third Street
- Brauer, Mrs. Serena D., '06  
701 Gramercy Drive
- Breeden, Mrs. Roscoe Madison, '22  
Palos Verdes Estates
- Breidenbach, Mrs. Emile Henry, '10  
260 Seventeenth Ave., San Francisco
- Bremer, Miss Lyna M. C., '12  
1218 Elden Avenue
- \*Brent, Mrs. Edwin J., '07  
20 Berkeley Square
- Bresee, Mrs. Melvin A., '10  
725 South Hobart Boulevard
- Bresee, Mrs. Phineas W., '11  
2009 Wellington Road
- Brewer, Mrs. Cecil L., '23  
232 North Rampart Boulevard
- Brewer, Mrs. John A., '25  
3610 West Twenty-first Street
- Brewer, Mrs. Walter M., '26  
1007 Fifth Avenue
- Brewer, Mrs. W. H., '06  
1320 Crenshaw Boulevard
- Bridges, Miss Madeline, '24  
5123 Hermosa Avenue, Eagle Rock
- Brigden, Mrs. T. Dwight, '24  
1119 Grand View Street
- Bright, Mrs. Homer A., '20  
462 South Lake Street
- Brill, Mrs. William, '22  
529 South Oxford Avenue
- Brindley, Mrs. E. Beckett, '24  
241 South New Hampshire Avenue
- Brobst, Miss Blanche Evelyn, '21  
232 South Citrus Avenue
- Brock, Mrs. Charles H., '26  
1845 North Van Ness Avenue
- \*Brock, Mrs. George Alexander, '06  
910 Kensington Road
- Brockman, Mrs. William Walter, '06  
100 North Commonwealth Avenue
- Brodbeck, Mrs. H. W., '21  
1751 Buckingham Road
- Brooks, Mrs. Frank H., '03  
225 South Oxford Avenue
- Brooks, Mrs. Stephen Driver, '08  
937 South New Hampshire Avenue
- Brown, Miss Adelaide J., '24  
3085 South Vermont Avenue
- Brown, Mrs. Albert Sidney, '26  
2002 Virginia Road
- Brown, Mrs. Alma Hayden, '26  
315 South Hobart Boulevard
- Brown, Mrs. Andrew, '08  
238 North Gower Street
- Brown, Mrs. Barton, '26  
324 South Westmoreland Avenue
- Brown, Mrs. Charles W., '26  
2031 Seventh Avenue
- Brown, Dr. Charlotte M., '12  
837 South Ardmore Avenue
- Brown, Mrs. Chester Wallace, '21  
919 West Adams Street
- Brown, Mrs. Christian N., '22  
543 South Berkeley Avenue, Pasadena
- Brown, Mrs. Dickenson, '26  
620 South St. Paul Avenue
- Brown, Mrs. Earl Travis, '26  
186 1/2 South Coronado Street
- Brown, Mrs. George S., '24  
2635 Fourth Avenue
- Brown, Mrs. Harry J., '12  
200 South Normandie Avenue
- Brown, Mrs. Henry Longstreth, '24  
513 South Mariposa Avenue
- Brown, Mrs. Herbert E., '13  
520 South St. Andrews Place
- Brown, Mrs. J. C., '06  
Winfield and Westlake Avenue
- Brown, Miss Jennie Belle, '26  
106 East Lexington Drive, Glendale
- Brown, Mrs. Joseph A., '14  
The Huntley Apartments
- Brown, Miss Lucie T., '24  
3985 South Vermont Avenue
- Brown, Mrs. Page, '23  
2713 Kenwood Avenue
- Brown, Mrs. Rachel R. Gallagher, '11  
Hotel Stillwell



[The EBELL of Los Angeles]

- Brown, Mrs. W. A., '21  
2956 West Fifteenth Street
- Brown, Mrs. Walter Elbridge, '05  
730 North St. Andrews Place
- Brown, Mrs. William B., '23  
132 South Serrano Avenue
- \*Brown, Mrs. William Clark, '22  
The Rex Arms
- Brown, Miss Willie Elise, '17  
The Huntley Apartments
- Brown, Mrs. W. T., '21  
1051 South Wilton Place
- \*Browne, Mrs. S. M., '06  
426 South Ardmore Avenue
- Bruce, Mrs. Edwin L., '22  
The Ambassador
- Brush, Mrs. Irene L., '09  
141 South Templeton St.,  
Huntington Park
- Brust, Mrs. Charles K., '21  
2327 Second Avenue
- Bryan, Mrs. Fred W., '22  
904 Fedora Street
- Bryan, Mrs. James Reuben, '05  
5510 Melrose Avenue
- Bryan, Mrs. William Alanson, '23  
1910 South Harvard Boulevard
- \*Bryan, Mrs. William H., '04  
1143 Magnolia Avenue
- Bryant, Miss Juanita Nevada, '26  
1428 South Burlington Avenue
- Bryant, Mrs. Oliver Converse, '02  
1003 South Arlington Avenue
- Bryson, Mrs. Charles W., '12  
Hotel Darby
- Buchanan, Mrs. John H., '26  
1029 1/2 West Seventeenth Street
- Buchanan, Mrs. John M., '26  
520 South Manhattan Place
- Bucholz, Mrs. W. H., '26  
The Rampart
- Bugbee, Mrs. George Franklin, '95  
2015 South Figueroa Street
- Bulfinch, Mrs. Stephen Amos, '24  
2016 San Marino Street
- Bullis, Mrs. William S., '13  
345 South Kenmore Avenue
- Bumbaugh, Mrs. George Irving, '27  
1742 1/2 North Bronson Avenue
- Bunch, Mrs. Thaddeus O., '22  
727 Rodeo Drive, Beverly Hills
- Bunn, Mrs. J. T., '24  
548 South Van Ness Avenue
- Bunnell, Mrs. Charles E. D., '16  
257 South Wilton Place
- Burch, Mrs. H. Kenyon, '27  
715 South Oxford Avenue
- \*Burcham, Dr. Rose L., '99  
114 South Almansor Street, Alhambra
- \*\*†Burdette, Mrs. Robert J., '94  
Hotel Maryland, Pasadena
- Burge, Mrs. R. T., '19  
1028 South Gramercy Place
- Burgess, Mrs. W. E., '26  
1335 South Bronson Avenue
- Burgner, Mrs. John M., '19  
680 South Western Avenue
- Burgwald, Mrs. Augusta, '04  
241 South Orange Drive
- Burke, Mrs. David Lewis, '08  
5830 South Olive Street
- Burla, Mrs. Gwen F., '23  
440 South Berendo Street
- Burlew, Mrs. Fred E., '06  
1415 Valley View Rd., Oana Verdugo
- Burlingame, Mrs. Merton Stacy, '22  
1649 Martel Avenue
- Burmeister, Mrs. Hattie E., '02  
1267 West Thirty-seventh Place
- Burmister, Mrs. Blanche B., '21  
2225 Fifth Avenue
- Burnham, Mrs. William Henry, '09  
7300 Hollywood Boulevard
- Burns, Mrs. Alfred E., '23  
545 South Oxford Avenue
- Burns, Mrs. J. Walter, '09  
The Bryson
- Burns, Mrs. Robert E., '27  
217 South McCadden Place
- Burns, Mrs. Robert L., '19  
673 South Hobart Boulevard
- Burr, Mrs. William Hudson, '25  
1430 Norman Way, West Los Angeles
- Burrows, Mrs. John Potter, '22  
4062 West Seventh Street
- Burrus, Mrs. Alexander J., '09  
842 South Harvard Boulevard
- Burt, Mrs. Charles D., '12  
163 West Forty-second Place
- Burton, Mrs. John A., '17  
341 South Ardmore Avenue
- Bush, Mrs. Guy Frederick, '14  
158 South Serrano Avenue
- Bush, Mrs. William, '17  
652 North Gramercy Place
- Butler, Mrs. Charles T., '23  
220 South Van Ness Avenue

[The EBELL of Los Angeles]

- Butt, Mrs. Allen D., '10  
107 Happy Hollow Boulevard, Omaha
- Butterworth, Mrs. Edward S., '10  
The Rex Arms
- Butterworth, Mrs. Harry J., '10  
615 South Gramercy Place
- \*Byron, Mrs. Ralph Louis, '08  
920 South Alvarado Street
- Buttress, Mrs. H. P., '25  
841 W. Las Tunas Dr., San Gabriel
- Butts, Mrs. Charles T., '24  
2215 Second Avenue
- Byrnes, Mrs. James J., '15  
2026 Carson Street, Torrance
- [ C ]
- Cabaniss, Mrs. A. A., '20  
702 Harrison Ave., Helena, Montana
- Cadwallader, Mrs. Brooke W., '27  
127 South Beachwood Drive
- Calder, Mrs. J. W., '22  
2120 Crenshaw Boulevard
- Caldwell, Mrs. Alice E., '19  
Decatur, Illinois
- \*Caldwell, Mrs. Frank, '10  
1220 South Plymouth Boulevard
- Calhoun, Mrs. John C., '20  
639 South Arden Boulevard
- Calkins, Mrs. Albert Champlin, '97  
Searchlight, Nevada
- Calkins, Mrs. Allard A., '26  
2307 South Normandie Avenue
- Calkins, Mrs. L. G., '24  
335 North Kenmore Avenue
- Calkins, Mrs. S. Alma, '97  
706 Venice Boulevard
- Callahan, Mrs. Robert Elmer, '25  
1232 Westchester Place
- Callahan, Mrs. Walter, '21  
537 North Cherokee Avenue
- Callender, Mrs. William F., '10  
341 South Normandie Avenue
- Camp, Mrs. Irwin W., '27  
457 South Oxford Avenue
- Campbell, Miss Alice R., '20  
1016 South Gramercy Place
- Campbell, Mrs. Jeanette O., '20  
1016 South Gramercy Place
- Campbell, Mrs. J. Mills, '26  
2300 Third Avenue
- Campbell, Mrs. John B. T., '16  
134 South Occidental Boulevard
- Campbell, Mrs. Joseph A., '22  
1151 Fifth Avenue
- Campbell, Mrs. Malcolm Peter, '20  
1323 South Burlington Avenue
- Campbell, Mrs. Patrick, '20  
509 South St. Andrews Place
- Campbell, Mrs. William Archibald,  
'25 6425 Warner Drive, Carthay Center
- Canfield, Mrs. M. L., '22  
1647 Rockwood Street
- Cantrell, Mrs. William M., '20  
822 South Mullen Avenue
- Capen, Mrs. Edwin P., '26  
248 South Irving Boulevard
- Cardell, Mrs. Harry, '10  
538 South Manhattan Place
- Carling, Mrs. John, '25  
2411 Budlong Avenue
- Carlisle, Mrs. Horace J., '23  
2717 Dalton Avenue
- Carlson, Mrs. George O., '25  
150 South New Hampshire Avenue
- Carlson, Mrs. Louise Avery, '18  
207 South Catalina Street
- Carlton, Mrs. Laura H., '21  
1024 Elden Avenue
- Carmean, Mrs. Newton Allen, '10  
1006 South Central Avenue
- Carpenter, Miss Florence A., '19  
1101 South Arlington Avenue
- Carpenter, Mrs. George W., '26  
3044 West Seventh Street
- Carpenter, Mrs. Margaret B., '26  
2817 San Marino Street
- Carr, Mrs. Byron Thorpe, '21  
1128 Fifth Avenue
- Carr, Mrs. J. E., '11  
143 Westmoreland Place
- Carr, Miss Katharine C., '04  
Women's Athletic Club
- Carter, Mrs. C. M., '23  
119 South Gramercy Place
- Carter, Mrs. Joseph J., '16  
1801 North La Brea Avenue
- Carter, Mrs. M. L., '09  
434 South Oxford Avenue
- Carter, Mrs. Randolph, '11  
628 Crescent Drive, Beverly Hills
- Carver, Mrs. Fred R., '26  
1040 Longwood Avenue
- Cary, Mrs. L. M., '26  
218 Aldebaron Avenue, Venice

[The EBELL of Los Angeles]

- Casad, Mrs. Roland C., '25  
1029 Kings Road
- Casady, Mrs. J. N., '22  
3706 West Fourth Street
- Casady, Mrs. Philip Murray, '22  
318 South Gramercy Place
- Casady, Mrs. Wayne, '26  
268 South Almont Drive,  
Beverly Hills
- Casebeer, Mrs. Arthur J., '19  
1495 Oakdale Avenue, Pasadena
- Cash, Mrs. George B., '13  
1037 Burnside Avenue
- Caskey, Miss Elizabeth I., '21  
The Virginia Hotel, 744 Beacon Ave.
- Cason, Mrs. Edward Woodburn, '06  
836 Rimpau Boulevard
- \*Cass, Mrs. Bruce H., '14  
532 South Manhattan Place
- Cass, Mrs. Clarence H., '21  
205 North Gower Street
- Castner, Mrs. Lillia Huntley, '26  
109 South Manhattan Place
- Catlin, Mrs. Walter M., '09  
2639 South Normandie Avenue
- Catterin, Mrs. Frank Addison, '26  
605 Washington Building
- Chaffin, Mrs. R. C., '16  
038 South Kingsley Drive
- Chamberlain, Mrs. Charles Axiom,  
'27 4643 Beverly Boulevard
- Chamberlain, Mrs. W. E., '05  
133 Wadsworth Avenue, Ocean Park
- Chambers, Mrs. George D., '18  
606 South Windsor Boulevard
- Champlin, Miss C. Belle, '24  
241 Euclid Avenue, Long Beach
- Chandler, Mrs. Zilphia A. E., '25  
The Montclair Apartments
- Chapman, Mrs. Homer, '14  
100 North Orange Drive
- Chapman, Mrs. R. N., '25  
8400 San Marino Street
- Chapman, Mrs. S. J., '23  
448 South Alexandria Avenue
- Charles, Mrs. Rose E., '06  
871 South Westmoreland Avenue
- Charles, Mrs. Henry F., '25  
940 Ocean Front, Santa Monica
- Chase, Mrs. Charles W., '02  
210 South Lorraine Boulevard
- Chase, Mrs. Henry Clarence, '06  
Box 867, Ventura, California
- Chase, Mrs. Lucius K., '10  
126 North Oxford Avenue
- Chase, Mrs. Volney C., '26  
239 South Mansfield Avenue
- \*Chaves, Mrs. José E., '19  
4823 South Gramercy Place
- Cheney, Mrs. H. S., '05  
260 South Norton Avenue
- †Chichester, Mrs. William J., '94  
The Talmadge
- Chilberg, Mrs. Joseph, '23  
715 South Ardmore Avenue
- Chilton, Miss Orabel, '13  
853 North Orden Drive
- Choate, Mrs. Guy, '24  
1305 Ingraham Street
- Christenson, Mrs. August, '21  
The Los Altos Apartments
- Christin, Miss Bertha, '12  
1029 Arapahoe Street
- Chrystie, Miss Bess, '25  
922 Fedora Street
- Chrystie, Miss Isabel May, '25  
922 Fedora Street
- Church, Mrs. Henry A., '09  
1412 Victoria Avenue
- Church, Mrs. Henry A., Jr., '22  
595 Rose Avenue, San Marino
- Churchill, Mrs. Owen Humphreys,  
'00 2201 South Figueroa Street
- Churchill, Mrs. Owen Porter, '26  
108 North Las Palmas Avenue
- Clack, Mrs. William Lucke, '24  
524 Cahuenga Avenue
- \*Clampitt, Mrs. Edwin Anthony, '05  
801 South Alexandria Avenue
- Clark, Miss Anna B., '97  
463 East Adams Street
- Clark, Mrs. Charles, '08  
1961 Lovelace Avenue
- Clark, Mrs. Eli P., '97  
9 St. James Park
- \*Clark, Mrs. E. W., '14  
The Talmadge
- Clark, Mrs. Franklin E., '22  
2001 South Gramercy Place
- Clark, Mrs. William Dudley, '20  
2716 Brighton Avenue
- Clarke, Mrs. Alexander H., '26  
3429 Garden Avenue
- Clarke, Miss Carrie Alice, '13  
4455 Victoria Park Place
- Clarke, Mrs. Charles Robert, '12  
408 South Hobart Boulevard

[The EBELL of Los Angeles]

- Clarke, Mrs. Chauncey D., '12  
Brazier Court, Santa Fe Springs
- Clarke, Mrs. Henry P., '26  
369 West Forty-second Street
- Clarke, Mrs. Robert Davis, '18  
620 South Rosemore Avenue
- Clawson, Mrs. C. D., '09  
Hotel Gates
- Cleaveland, Mrs. Charles David, '21  
1119 Windsor Boulevard
- Cleaver, Mrs. Hiram T., '25  
2232 South Harvard Boulevard
- Clemson, Mrs. R. W., '15  
620 South Oxford Avenue
- Clendenon, Mrs. William I., '27  
2430 Raymond Avenue
- Clevidence, Mrs. Ainsworth Burton,  
'16 217 South Gale Drive, Beverly Hills
- Climmer, Mrs. Frank, '26  
1344 South Berendo Street
- Cline, Mrs. Edgar Harris, '13  
543 Wilcox Avenue
- Cline, Mrs. John Casper, '06  
325 South Rosemore Avenue
- Cline, Mrs. William, '25  
251 South Catalina Street
- Cline, Mrs. William Henry, '06  
678 Wilshire Place
- Cloak, Mrs. H. B., '26  
325 South Kingsley Drive
- Clotfelter, Mrs. U. T., '06  
3400 San Marino Street
- Clutter, Mrs. James Orley, '21  
456 South St. Andrews Place
- Coats, Mrs. Daisy Bannerman, '27  
3029 Leeward Avenue
- Cobb, Mrs. C. C., '10  
550 South Serrano Avenue
- Cochran, Mrs. A. S., '25  
The Huntley Apartments
- Coffee, Mrs. Claude C., '26  
336 South Virgil Avenue
- †Coffin, Mrs. John E., '94  
Whittier, California
- Cogswell, Mrs. Horatio, '13  
825 South Orange Drive
- Coit, Mrs. Arthur C., '25  
506 South Catalina Street
- Colby, Mrs. Philip Dearborne, '23  
1831 Ingraham Street
- Cole, Mrs. Charles M., '26  
762 North Ridgewood Place
- Cole, Mrs. Elmer E., '03  
551 South Hobart Boulevard
- \*Cole, Mrs. Louis Maurice, '98  
650 South New Hampshire Avenue
- Colegrove, Mrs. J. A., '26  
861 Irolo Street
- Coleman, Mrs. Edward Mason, '11  
727 South Ardmore Avenue
- Coleman, Mrs. Joseph E., '01  
5721 Fourth Avenue
- Coleman, Mrs. Mary, '14  
870 South Bronson Avenue
- Coleman, Mrs. W. A., '25  
109 South Alexandria Avenue
- Coles, Mrs. Thomas Richard, '13  
917 North Mariposa Avenue
- Colgan, Mrs. William, '26  
1440 West Twenty-fifth Street
- Collins, Mrs. David R., '22  
3691 Lewanee Avenue
- Collins, Mrs. John E., '23  
314 South Manhattan Place
- Collins, Mrs. Thomas Shields, '18  
2425 West Twenty-third Street
- Collison, Mrs. John M., '22  
2179 West Twenty-first Street
- Colt, Miss Mary B., '14  
636 South Serrano Avenue
- Colvig, Mrs. Harry, '26  
423 North Adams, Glendale
- Colwell, Mrs. Charles H., '19  
3015 Raymond Avenue
- Conaway, Mrs. Elreen Mills, '24  
125 South Las Palmas Avenue
- Conger, Mrs. Isora L., '26  
The Weymouth Apartments
- Conley, Mrs. Elmo H., '26  
534 South Alexandria Avenue
- Conley, Mrs. Walter G., '26  
850 Muirfield Road
- Connell, Mrs. Madge H., '20  
208 North Irving Boulevard
- Conner, Mrs. Percy E., '26  
1080 Verdun Avenue
- Conness, Mrs. Veva, '23  
763 South Hobart Boulevard
- Conway, Mrs. Franklin E., '22  
2950 West Fifteenth Street
- Cook, Mrs. George Harris, '18  
3400 San Marino Street
- Cooke, Mrs. A. Bennett, '14  
509 South Gramercy Place
- Cooke, Mrs. Edward H., '20  
550 South Windsor Boulevard
- Cooley, Mrs. Clara M., '27  
106 South Hobart Boulevard

[The EBELL of Los Angeles]

- Coons, Mrs. Ernest Alvin, '22  
907 Westchester Place
- \*Cooper, Mrs. Edwin Hart, '19  
1630 South Wilton Place
- Cooper, Mrs. John M., '20  
3523 West Twelfth Street
- Cooper, Mrs. M. G., '17  
422 South Mariposa Avenue
- Cooper, Mrs. Spaulding E., '21  
7318 South Figueroa Street
- Cooper, Mrs. Thomas R., '19  
1821 South Westmoreland Boulevard
- Copeland, Mrs. John Charles, '13  
677 South Burlington Avenue
- Copenhaver, Mrs. Cora A., '21  
The Weymouth Apartments
- Corby, Mrs. J. B., '13  
110 South Citrus Avenue
- Corder, Mrs. William Arthur, '25  
414 South Berendo Street
- Cornell, Mrs. A. E., '24  
1620 La Fayette Road
- Cornell, Mrs. J. L., '24  
329 South Norton Avenue
- Cornish, Mrs. Herbert L., '25  
The Talmadge
- Cortelyou, Mrs. G. A., '12  
2650 Van Buren Place
- Corwin, Mrs. William Bassett, '06  
2623 Laurel Canyon Road
- Coté, Mrs. George J., '06  
439 H. W. Hellman Bldg.
- Cottle, Mrs. Cassius C., '09  
1412 Victoria Avenue
- Couch, Mrs. C. E., '09  
1018 Longwood Avenue
- Couch, Mrs. Fred M., '13  
537 South Wilton Place
- Couch, Mrs. George Sumner, '06  
910 South Lucerne Boulevard
- Coughran, Mrs. Eugene W., '20  
1420 Laurel Avenue
- Courtney, Mrs. William, '14  
1005 Wilshire Boulevard,  
Santa Monica
- Cowan, Mrs. Harry R., '21  
6533 Hollywood Boulevard
- \*\*†Cowles, Mrs. Josiah Evans, '94  
1101 West Adams Street
- Cox, Mrs. Edward R., '26  
600 North Arden Boulevard
- Cox, Mrs. Fred Morton, '24  
723 Gramercy Drive
- Crabb, Mrs. Darwin Elane, '26  
5057 Lemon Grove Avenue
- Craig, Mrs. Charles V., '13  
2414 Fourth Avenue
- Craig, Mrs. Grace S., '21  
3400 San Marino Street
- Craig, Mrs. Thomas D., '26  
2521 Third Avenue
- Craig, Mrs. William T., '17  
528 South Harvard Boulevard
- Crail, Mrs. Charles S., '19  
4451 Wilshire Boulevard
- Crail, Miss Gladys Jane, '27  
4451 Wilshire Boulevard
- Crail, Mrs. Joe, '24  
634 South St. Andrews Place
- Cramer, Mrs. John N., '25  
3431 Descanso Drive
- Cramer, Mrs. N. E., '13  
The Rex Arms
- Crandall, Miss Frances Whitney, '26  
173 North Las Palmas Avenue
- Crandall, Mrs. Shannon, '24  
173 North Las Palmas Avenue
- Crapser, Mrs. J. H., '22  
1215 1/2 Maryland Street
- \*Crary, Mrs. Charles Eggleston, '01  
1025 Arapahoe Street
- Crawford, Mrs. Mary A., '22  
867 South Bronson Avenue
- \*Crenshaw, Mrs. George La Fayette,  
'09 1656 Wellington Road
- Crews, Mrs. Swepson, '24  
1118 North Heliotrope Drive
- Criley, Mrs. C. H., '17  
252 South Oxford Avenue
- Crippen, Mrs. C. C., '15  
500 South Westmoreland Avenue
- Cronemiller, Miss Flora May, '13  
1250 South Wilton Place
- Cronemiller, Mrs. W. F., '21  
1250 South Wilton Place
- Cronin, Mrs. H. A., '24  
4733 Beverly Boulevard
- Crosby, Mrs. Vila M., '26  
204 South New Hampshire Street
- Cross, Mrs. William S., '01  
1154 West Twenty-ninth Street
- Crossley, Mrs. Lydia, '26  
1117 Marne Avenue
- Crossman, Miss Sara Elizabeth, '06  
2938 West Fifteenth Street
- Crouse, Mrs. F. Hamilton, '24  
45 May St., New Rochelle, New York

[The EBELL of Los Angeles]

- Crout, Mrs. Seymour D., '25  
601 West Forty-fifth Street
- Crowe, Miss Gertrude M., '09  
712 Gramercy Drive
- Crowell, Miss Belle, '12  
901 South Union Avenue
- Crowell, Mrs. C. T., '12  
901 South Union Avenue
- Crowell, Mrs. Edward Warren, '26  
849 Fifth Avenue
- Crowell, Miss Ida, '12  
901 South Union Avenue
- Crumley, Mrs. Edward, '06  
1277 Meadowbrook Avenue
- Cullen, Miss Alice A., '20  
825 Georgina Street, Santa Monica
- Culver, Mrs. Adelbert, '17  
2801 Menlo Avenue
- Culver, Mrs. Howard C., '24  
The Bryson
- Cunliff, Mrs. Benjamin, '23  
412 South Benton Way
- Cunningham, Mrs. Stephen W., '25  
920 South New Hampshire Avenue
- Curran, Miss Pauline, '21  
607 North Arden Boulevard
- Currier, Mrs. E. N., '08  
1043 West Thirty-fifth Street
- Curry, Mrs. Elvin J., '24  
948 Fifth Avenue
- Curtice, Mrs. George Howard, '22  
2624 Budlong Avenue
- \*Curtis, Mrs. Edwin Allen, '04  
433 South Arden Boulevard
- Curtis, Mrs. William Dexter, '17  
1933 South Oxford Avenue
- Curtis, Mrs. William Giddings, '15  
147 Fraser Avenue, Ocean Park
- \*Cushman, Mrs. B. V.  
1146 West Thirtieth Street
- Cutter, Mrs. Horace Long, '20  
1223 1/2 Fairfax Avenue

[ D ]

- Dabney, Mrs. J. B., '18  
420 South Lafayette Park Place
- Dace, Mrs. Warren Burr, '22  
442 South Alexandria Avenue
- Dalton, Mrs. George E., '23  
1527 South St. Andrews Place
- Daly, Mrs. John J., '15  
310 South Gramercy Place
- Daniels, Mrs. Howard H., '16  
1640 South Gramercy Place
- Dann, Mrs. Ray B., '23  
1074 South Lucerne Boulevard
- \*Danskin, Mrs. A. L., '97  
R. F. D. 13, Los Angeles
- Dart, Mrs. E. H., '23  
2642 Brighton Avenue
- D'Aulé, Mrs. John, '24  
2729 1/2 West Ninth Street
- \*Daum, Mrs. William Howard, '14  
101 Fremont Place
- Davenport, Miss Blanche, '12  
948 Beacon Street
- Davenport, Mrs. Delos T., '05  
948 Beacon Street
- Davids, Mrs. Ernest M., '05  
814 South Harvard Boulevard
- Davids, Mrs. M. A., '06  
958 Grand View Street
- Davids, Mrs. Mark, '26  
The Rampart
- Davidson, Mrs. Arthur N., '14  
100 North Windsor Boulevard
- Davidson, Mrs. Francis C., '17  
1078 Queen Anne Place
- Davidson, Mrs. Paul Beck, '11  
3759 West Twenty-seventh Street
- Davies, Mrs. E. W., '12  
Delano, Kern County, California
- Davies, Mrs. F. D., '26  
144 South Commonwealth Avenue
- Davies, Mrs. R. H., '27  
421 South Serrano Avenue
- Davis, Mrs. Arthur Cooke, '26  
149 North Van Ness Avenue
- Davis, Mrs. Carrie A., '23  
Hotel Leighton
- Davis, Mrs. Dwight Warren, '05  
602 1/2 North Beachwood Drive
- Davis, Mrs. Edwin Ransome, '15  
927 Fedora Street
- Davis, Mrs. Frank E., '20  
506 Roland Avenue, Baltimore
- Davis, Mrs. George Mayberry, '25  
4234 Burns Avenue
- Davis, Mrs. Judson M., '03  
1225 South Wilton Place
- Davis, Mrs. Le Compte, '16  
2755 Raymond Avenue
- Davis, Mrs. Lurah C., '23  
332 South Western Avenue

[The EBELL of Los Angeles]

- Davis, Mrs. Pierpont, '06  
500 South Rossmore Avenue
- Dawson, Mrs. J. B., '11  
950 South Wilton Place
- Dawson, Mrs. Noble Edmunds, '26  
2210 West Twenty-first Street
- Day, Mrs. Addison B., '14  
118 North June Street
- Day, Mrs. Charles E., '15  
2620 Dalton Avenue
- Day, Mrs. Darby A., '26  
721 Alpine Drive, Beverly Hills
- Day, Mrs. Harry R., '27  
914 South Manhattan Place
- Dean, Miss Florence E., '23  
The Talmadge
- Deardorff, Mrs. Harvey L., '15  
The Los Altos Apartments
- de Besa, Mrs. L. S., '26  
200 South Van Ness Avenue
- Decius, Mrs. John Harmon, '18  
1616 West Forty-eighth Street
- De Forest, Mrs. Alice M., '12  
R. F. D. 2, Box 8, Covina, Calif.
- de Galler, Mrs. Irene P., '11  
162 North Orange Drive
- De Grave, Mrs. Leopold, '97  
614 East Twenty-ninth Street
- de Haven, Mrs. Joseph L., '20  
1742 1/2 Griffith Park Boulevard
- \*de Laguna, Miss Frederica, '16  
333 South Westmoreland Avenue
- De Leot, Mrs. John F., '17  
113 South Larchmont Boulevard
- Dellamore, Mrs. William, '23  
810 South Kingsley Drive
- De Long, Mrs. Charles F., '26  
107 South Irving Boulevard
- Deming, Mrs. Ralph Richard, '20  
347 South Wilton Place
- Demond, Mrs. Frank, '17  
116 South Reno Street
- De Moulin, Mrs. Edmond, '22  
1821 Buckingham Road
- De Mund, Mrs. Mary C., '12  
143 1/2 South Kenmore Avenue
- Dennis, Mrs. G. Charles, '06  
1227 Crenshaw Boulevard
- Dennison, Miss Alice, '26  
1919 South Harvard Boulevard
- Derby, Miss Marcia Louise, '11  
810 Montrose Avenue, South Pasadena
- \*de Roulet, Mrs. M. Louise, '11  
697 South Serrano Avenue
- \*Detmers, Mrs. Fred, '16  
32 Wave Crest Avenue, Venice
- Detmers, Mrs. Katherine F., '08  
1128 West Eighteenth Street
- Devin, Mrs. Joseph F., '23  
1636 Twelfth Avenue
- Dewey, Mrs. James Murray, '2  
4425 1/2 Lockwood Street
- De Witt, Mrs. Bertha Pillsbury, '22  
1138 South Manhattan Place
- De Yoe, Mrs. J. Wellington, '13  
747 South Market Street, Inglewood
- Dickinson, Mrs. Daniel K., '01  
The Wilshire Apartments
- Dickinson, Mrs. George W., '24  
423 South Lafayette Park Place
- Dickinson, Mrs. S. S., '17  
262 South Irving Boulevard
- Dickinson, Mrs. William G., '27  
423 South Lafayette Park Place
- \*Dickinson, Mrs. William R., '04  
233 South Serrano Avenue
- Diehl, Mrs. Oscar Oliver, '21  
1076 West Thirty-ninth Place
- Dierks, Mrs. Hans, '27  
The Country Club Manor
- \*Dieter, Mrs. Edward Charles, '03  
255 N. Salt Air Ave., Brentwood Hills
- Dill, Mrs. Ernest James, '22  
2439 South Cochran Avenue
- Dillin, Mrs. Virgil, '20  
2528 Third Avenue
- Dimmick, Mrs. Frank M., '26  
Hotel Olark
- Dines, Mrs. Albert, '26  
400 South Kenmore Avenue
- Dix, Mrs. Charles Lough, '27  
420 South Oxford Avenue
- Dodd, Mrs. Miles William, '04  
2821 North Griffin Avenue
- Dodson, Mrs. Leila K., '26  
364 South Ninth Street, San Jose
- Doheny, Mrs. Edward Laurance, '08  
8 Ohester Place
- Doherty, Mrs. Annette Helen, '25  
1928 Kent Street
- Dohle, Mrs. A. J., '26  
133 North Mansfield Avenue
- Donau, Mrs. Gertrude J., '21  
164 South Mansfield Avenue
- Donnell, Mrs. Birney, '20  
1410 Sherman Drive
- Donovan, Mrs. James, '00  
109 North Union Avenue

[The EBELL of Los Angeles]

- Doran, Mrs. William J., '11  
678 South Bronson Avenue
- Dorrity, Miss Mantha A., '22  
1758 North Mariposa Avenue
- \*\*\*Dorsey, Mrs. Susan B., '27  
1606 Arapahoe Street
- Dougall, Mrs. John Park, '23  
947 Gramercy Drive
- Douglass, Mrs. Clarence W., '15  
436 South Gramercy Place
- Douglass, Mrs. Thomas Jefferson, '14  
617 South Westmoreland Avenue
- Douglass, Mrs. Thos. Jefferson, Jr., '13  
614 South Highland Avenue
- Dowell, Mrs. B. L., '13  
2246 Cambridge Street
- Downing, Mrs. Eva, '17  
The Weymouth Apartments
- Drackett, Mrs. P. W., '27  
680 South Westlake Avenue
- Drum, Mrs. Clinton Pierce, '26  
1223 South Windsor Boulevard
- Dryden, Miss Ada A., '02  
38 26 West Adams Street
- Dryden, Mrs. Charles E., '24  
923 South Mariposa Avenue
- Dudley, Mrs. Ray Horton, '27  
1447 Malvern Avenue
- Duer, Mrs. Charles E., '12  
957 Beacon Street
- Duffield, Mrs. William, '12  
Hotel Clark
- Dukeman, Mrs. William Hester, '09  
1116 South Lake Street
- Dulin, Mrs. E. G., '17  
340 South Alexandria Avenue
- Dull, Mrs. Isabel, '17  
Palm Beach, Florida
- Duncan, Mrs. Boaz, '16  
1622 Crenshaw Boulevard
- Duncan, Miss Caroline, '16  
1622 Crenshaw Boulevard
- Duncan, Mrs. Ella E., '19  
The Country Club Manor
- Duncan, Mrs. W. M., '15  
336 South Irving Boulevard
- Dunlap, Mrs. Frank Everett, '21  
The Huntley Apartments
- Dunlap, Miss Ida, '18  
1401 South Manhattan Place
- Dunlap, Mrs. Samuel Cary, '18  
514 South Ardmore Avenue
- Dunlap, Mrs. Stafford Husten, '27  
1638 Crenshaw Boulevard
- Dunn, Mrs. Williamson, '97  
1083 Leighton Avenue
- Dunning, Mrs. Harriet Andrews, '24  
The Los Altos Apartments
- Dunnigan, Mrs. Richard A., '14  
431 South Oxford Avenue
- Dunsmore, Mrs. W. Rowland, '23  
376 South Hudson Avenue
- Duque, Miss M. Josefine, '10  
769 South Berendo Street
- Durant, Mrs. George F., '15  
7701 Santa Monica Boulevard
- Durbin, Mrs. Hattie F., '19  
1147 Tremaine Avenue
- \*Durham, Mrs. William T., '06  
The Rex Arms
- Durland, Mrs. Winnie R., '26  
501 North Sycamore Avenue
- Dutton, Mrs. Alice R., '26  
7126 South Western Avenue
- Dyer, Mrs. Frank, '22  
627 South Westmoreland Avenue
- [ E ]
- Eads, Mrs. Homer, '24  
763 South Hobart Boulevard
- Early, Mrs. C. E., '23  
443 Westminster Avenue
- Early, Mrs. J. G., '24  
402 South Occidental Boulevard
- Eastman, Mrs. George Addington, '21  
744 South Windsor Boulevard
- Eastman, Mrs. Sidney L., '19  
617 North Cahuenga Avenue
- Eaton, Mrs. Burdick, '20  
123 North Mariposa Avenue
- Eaton, Mrs. W. Frank, '14  
6736 Eighth Avenue
- Eby, Mrs. John Albert, '26  
360 North Orange Drive
- Eccles, Mrs. Mabel L., '14  
1251 Fourth Avenue
- Eccleston, Mrs. Washington G., '25  
120 South Serrano Avenue
- \*Eckhart, Mrs. Frank E., '15  
The Talmadge
- Eckhart, Miss Mary Ellen, '25  
The Talmadge
- Eckhart, Mrs. William, '21  
602 North Cahuenga Avenue
- Edwards, Mrs. D. K., '02  
333 South Westmoreland Avenue



[The EBELL of Los Angeles]

- Edwards, Mrs. Godfrey, '06  
325 Bellefontaine Street, Pasadena
- Ege, Mrs. Jennie M. B., '23  
1037 South Citrus Avenue
- Eiler, Mrs. Ben H., '27  
932 Muirfield Road
- Eisenmayer, Mrs. Walter G., '05  
3734 San Rafael Avenue
- Elder, Mrs. Henry Knox, '25  
415 South Highland Avenue
- \*Ellington, Mrs. Allen Wood, '18  
426 South Berendo Street
- Elliott, Mrs. Abbie C., '25  
332 South Benton Way
- Elliott, Mrs. Austin E., '20  
2625 Halldale Avenue
- Elliott, Mrs. Harry William, '20  
857 Crenshaw Boulevard
- Elliott, Mrs. J. E., '27  
347 South Lucerne Boulevard
- Elliott, Mrs. Mary W., '20  
746 South Coronado Street
- Elliott, Miss M. E., '08  
731 Kensington Road
- Ellis, Mrs. Charles Flint, '06  
851 South St. Andrews Place
- Ellis, Miss Katherine, '12  
2214 Sixth Avenue
- Ellis, Dr. Lula T., '98  
1416 South Hope Street
- Ellison, Mrs. Harry B., '24  
665 Fairmont Avenue, Glendale
- Elmo, Mrs. O. Arthur, '19  
106 North Alden Boulevard
- Ely, Mrs. T. L., '17  
616 South St. Andrews Place
- Eyer, Mrs. C. B., '14  
401 South Rossmore Avenue
- Embury, Mrs. Edwin, '26  
622 North Beachwood Drive
- England, Mrs. Lula, '26  
400 South Bonnie Brae Street
- Ennis, Mrs. Mary Josephine, '22  
514 Alta Avenue, Santa Monica
- \*Ernest, Mrs. Finis P., '03  
2923 Bond Street, East St. Louis, Ill.
- Ernst, Mrs. James Catlett, '22  
664 South Oxford Avenue
- Esgen, Mrs. Elizabeth J., '23  
2515 Seventh Avenue
- Eshman, Miss Cora, '05  
211 Kerckhoff Building
- Essick, Mrs. Newman, '23  
1074 South Hayworth Avenue
- Estes, Mrs. David Foster, '24  
2320 Eleventh Avenue
- Evans, Miss Grace B., '08  
148 S. Rugby Ave., Huntington Park
- Evans, Mrs. Nell M., '26  
1862 West Fifty-fourth Street
- Evans, Mrs. William E., '20  
626 Cumberland Road, Glendale
- Everett, Miss Frances A., '19  
936 South Union Avenue
- Everhardy, Mrs. Matthew W., '07  
144 South Catalina Street
- Ewing, Miss Elizabeth, '20  
Hotel Shoreham
- Ewing, Mrs. Thomas S., '97  
The Country Club Manor
- Ewins, Mrs. Frank P., '18  
665 South Serrano Avenue
- Exley, Mrs. Sidney Thomas, '21  
1671 Oakdale Street

[F]

- Fallas, Mrs. Fred L., '14  
4926 Marathon Street
- Fallas, Mrs. Roy E., '25  
938 South Gramercy Place
- Fanning, Mrs. G. J., '22  
419 South Norton Avenue
- Faris, Miss Freda Pressler, '24  
213 North Gramercy Place
- Faris, Mrs. J. D., '21  
213 North Gramercy Place
- Farish, Mrs. William A., '25  
Box M, Wickenburg, Arizona
- Farneman, Mrs. Isaac, '26  
868 South Kingsley Drive
- Farnham, Mrs. H. M., '26  
1349 Gardner Street
- Faroat, Mrs. Samuel Emerson, '13  
438 South Highland Avenue
- Farr, Mrs. Virginia S., '25  
2967 Leeward Avenue
- Farrow, Mrs. J. S., '19  
548 South Harvard Boulevard
- \*Farwell, Mrs. Lyman, '03  
444 South Lorraine Boulevard

[The EBELL of Los Angeles]

- Faulkner, Mrs. J. F., '21  
1160 Fifth Avenue
- Fay, Mrs. Eli P., '26  
155 South Plymouth Boulevard
- Fay, Mrs. Frank Paige, '03  
743 Garland Avenue
- Fayram, Mrs. Charles Herbert, '19  
837 South Catalina Street
- Fenwick, Mrs. A. McMaster, '26  
1124 South Manhattan Place
- \*Ferguson, Mrs. John A., '11  
999 Gramercy Drive
- Ferguson, Mrs. Will O., '27  
226 South New Hampshire Avenue
- Fergusson, Mrs. J. C., '24  
147 North Mariposa Avenue
- Ferris, Mrs. Benjamin F., '26  
929 South Cloverdale Avenue
- Fertig, Mrs. H. C., '26  
2222 Observatory Avenue
- Filbert, Miss Bess, '13  
New York City
- Filcher, Mrs. R. E., '23  
539 South Hobart Boulevard
- Fillmore, Mrs. Charles W., '21  
603 N. Camden Drive, Beverly Hills
- Findlay, Mrs. B. H., '26  
8436 Fountain Avenue
- Findlay, Mrs. Everett M., '26  
8439 Fountain Avenue
- Fine, Mrs. W. H., '19  
1317 1/2 South Van Ness Avenue
- Finley, Mrs. J. D., '21  
The Rex Arms
- Fischer, Mrs. Jeannette Parrott, '13  
123 South Mariposa Avenue
- Fish, Mrs. Charles Winthrop, '13  
2010 Hillcrest Drive
- Fisher, Mrs. Arthur W., '22  
836 South Ardmore Avenue
- Fisher, Mrs. C. Ellis, '26  
843 Irolo Street
- Fisher, Mrs. Claude L., '19  
139 South Ardmore Avenue
- Fisher, Mrs. J. J., '14  
621 North Kenmore Avenue
- Fisher, Mrs. Lena Leonard, '21  
1242 Victoria Avenue
- \*Fisher, Mrs. Walter Harrison, '10  
610 Bank of Italy Building
- Fisher, Mrs. Wesley D., '25  
1818 South Wilton Place
- Fisher, Mrs. W. W., '19  
176 South Commonwealth Avenue
- Fisk, Mrs. Augustina M., '26  
The Hershey Arms
- Fitger, Mrs. Arnold K., '25  
608 South Hobart Boulevard
- Fitger, Mrs. August, '23  
928 Beverly Drive, Beverly Hills
- Fithian, Mrs. Orrin H., '22  
The Rampart
- Fitts, Mrs. Ruth H., '26  
283 South Lorraine Boulevard
- Fitz Gerald, Mrs. Fred J., '10  
227 North Irving Boulevard
- Fitz Gerald, Mrs. James Tabor, '00  
2445 South Western Avenue
- Fitz Gerald, Mrs. Martha A., '26  
The Chatham Apartments
- Fleming, Mrs. Edward J., '13  
909 South Western Avenue
- Fleming, Mrs. Idelle B., '21  
681 South Catalina Street
- Fletcher, Mrs. Lester Leroy, '20  
The Country Club Manor
- Fletcher, Mrs. T. J., '20  
1401 Poinsettia Place
- \*Flint, Mrs. Charles N., '97  
929 South Westlake Avenue
- Flood, Mrs. Ormond Kenneth, '20  
1239 Myrtle Avenue, San Diego
- Florcken, Mrs. Emil F., '04  
1430 West Twenty-fifth Street
- Floyd, Mrs. Anna P., '26  
400 South Arden Boulevard
- Foley, Mrs. Louis F., '26  
1323 Las Palmas Avenue
- Foley, Mrs. Thomas F., '12  
634 Park Avenue, Plaquemine, Ohio
- Forbes, Mrs. Armitage S. C., '15  
336 West Thirty-first Street
- Forbes, Mrs. Stanfell F., '21  
261 North Ridgewood Place
- Force, Mrs. George H., '12  
334 S. Cliffwood Ave., Brentwood Hts.
- \*Ford, Mrs. Ernest Elwood, '17  
305 South Wilson Avenue, Alhambra
- \*Ford, Mrs. Harry A., '16  
601 South Virgil Avenue
- Ford, Mrs. J. Wilkes, '17  
Casa del Mar Club, Santa Monica
- Ford, Mrs. Lewis E., '07  
637 South Oxford Avenue
- Ford, Mrs. William F., '06  
2919 West Eighth Street
- Forgy, Mrs. Edward W., '97  
347 South Ardmore Avenue

[The EBELL of Los Angeles]

Forman, Mrs. A. B., '26  
2703 South Western Avenue  
Forrester, Mrs. Arthur W., '05  
840 South Van Ness Avenue  
Fosdick, Mrs. Edwin L., '20  
454 South Berendo Street  
Foster, Mrs. Ella C., '21  
1253 Maryland Street  
Foster, Mrs. J. J., '22  
116 North Berendo Street  
Fowler, Mrs. Francis Lee, '10  
442 South Alexandria Avenue  
Francis, Mrs. James A., '18  
1740 South Ardmore Avenue  
Francis, Mrs. Will E., '21  
2233 West Boulevard  
Frank, Mrs. Dudley L., '27  
139½ South New Hampshire Avenue  
Frankel, Mrs. Cecil, '23  
The Ambassador  
Franklin, Mrs. J. H. R., '21  
333 South Las Palmas Avenue  
Frazier, Mrs. Earl Hazlett, '27  
4051 Leeward Avenue  
Fredericks, Mrs. Charles E., '12  
1508 Victoria Park  
Fredericks, Mrs. John D., '24  
Hynes, California  
Fredricks, Mrs. George, '24  
The Talmadge  
Freely, Mrs. Mary Dove, '21  
138 South Kingsley Drive  
Freeman, Mrs. George Horton, '03  
2706 Brighton Avenue  
Freeman, Mrs. Henry, '07  
2009 North Serrano Avenue  
Freeman, Mrs. Robert F., '26  
1250 South Stanley Avenue  
Fremd, Mrs. George, '26  
617 South Westmoreland Avenue

Fuqua, Mrs. Winnie May, '19  
707 North Mariposa Avenue

[G]

Galbreth, Mrs. O. L., '18  
1253 Third Avenue  
Galbreth, Mrs. R. Morgan, '26  
434 South Harvard Boulevard  
Galloway, Mrs. B. S., '14  
1616 West Twenty-fourth Street  
Gallup, Mrs. Mary E., '26  
289 North Avenue Twenty-three  
Gardner, Mrs. Cecil James, '16  
614 South Irving Boulevard  
French, Mrs. Florence S., '26  
165 North Las Palmas Avenue  
French, Mrs. James Henry, '15  
3200 West Adams Street  
French, Mrs. John Rollin, '20  
1818 South Harvard Boulevard  
French, Mrs. Samuel H., '26  
614 South Virgil Avenue  
French, Mrs. W. Harry, '25  
2131 Third Avenue  
Frick, Mrs. Donald J., '20  
638 South Harvard Boulevard  
Frick, Mrs. Margaret J., '27  
575 Esplanade, Redondo Beach  
Fritchie, Mrs. Julius C., '24  
1658 Fourth Avenue  
Fritz, Mrs. William C., '26  
2223 Crenshaw Boulevard  
Fromme, Mrs. Mildred D., '17  
527 South Cummings Street  
Frost, Mrs. Edgar A., '26  
804 South Kingsley Drive  
Frowine, Mrs. Florence R., '26  
1057 Ingraham Street  
Fuller, Mrs. Ernest W., '21  
2014 Virginia Road  
Fuller, Mrs. F. Lee, '26  
4081 West Eighth Street  
Fuller, Mrs. William H., '97  
937 West Thirtieth Street  
Fullerton, Miss Fannie, '02  
2318 La Verna Street, Eagle Rock  
Fullerton, Mrs. John H., '13  
1548 North Kingsley Drive  
Fullwood, Mrs. J. E., '13  
1131 West Adams Street  
Fulmer, Miss Grace, '18  
1550 West Adams Street  
Funk, Mrs. Edward William, '17  
251 South Kenmore Avenue

[The EBELL of Los Angeles]

\*Garretson, Mrs. Samuel Wesley, '95  
1756 Sierra Bonita Avenue  
Garrett, Mrs. Banning Charles, '16  
2257 West Twenty-first Street  
Garrett, Mrs. Edward Hewitt, '14  
The San Andreas Apartments  
Gasper, Mrs. Erma R., '27  
635 South Harvard Boulevard  
Gastren, Miss Alice J., '13  
707 South Norton Avenue  
Gates, Mrs. Charles C., '16  
1209 Gates Place, South Pasadena  
Gates, Mrs. Emerson Clyde, '13  
Louise Drive, Alta Canada  
Gates, Mrs. John Jr., '26  
1102 Hi Point Street  
Gates, Mrs. Lee C., '04  
100 South Berendo Street  
Gates, Mrs. Minnie B., '23  
1124 West Santa Barbara Avenue  
Gautier, Mrs. Frank L., '26  
803 Hermosa Drive, San Gabriel  
Gaw, Mrs. Allison, '26  
1915 Cordova Street  
Gay, Mrs. Nicholas Joseph, '23  
2920 Wilshire Boulevard  
Gaynor, Dr. Katherine R., '10  
975 Sutter Street, San Francisco  
Gearhardt, Miss Jessie M., '04  
260 North Breed Street  
Gehring, Mrs. Gustave P., '00  
2499 F Street, San Diego  
Geissler, Mrs. Edward A., '20  
Hotel Darby  
George, Miss Bertha Carmony, '23  
1020 La Jolla Avenue  
George, Mrs. Sabra J., '25  
667 Irolo Street  
George, Miss Sara A., '26  
12204 West Twenty-seventh Street  
German, Mrs. Charles Thomas, '14  
The Hershey Arms  
Gernert, Mrs. P. C., '19  
800 North Oxford Avenue  
Getz, Mrs. H. A., '05  
2111 La Salle Avenue  
Gibson, Mrs. C. S., '23  
1535 Fourth Avenue  
\*Gibson, Miss Elizabeth J., '94  
Bible Institute Hotel  
Giere, Mrs. Frederick Ernst, '17  
1401 South Manhattan Place

Gifford, Mrs. G. A., '20  
2224 Eighth Avenue  
Gifford, Mrs. Robert Ladd, '22  
1231 So. El Molino Avenue, Pasadena  
Gilbert, Mrs. Claude J., '17  
75 Fremont Place  
Gilbert, Miss Margaret Bishop, '09  
640 Post Street, San Francisco  
Gilbert, Mrs. M. P., '24  
241 Euclid Avenue, Long Beach  
Gilbert, Mrs. W. E., '06  
829 South Lake Street  
Gilchrist, Mrs. W. E., '25  
1519 South Gramercy Place  
\*Giles, Mrs. V. Ballard, '12  
1604 North Hobart Boulevard  
Gilhouse, Mrs. C. E., '12  
421 South New Hampshire Avenue  
Gill, Miss Irene M., '26  
128 South Ardmore Avenue  
Gill, Mrs. Turner A., '18  
249 South Normandie Avenue  
Gillien, Mrs. Warren, '09  
224 South Kingsley Drive  
Gillespie, Mrs. T. C., '25  
156 South Wilton Place  
Gillette, Mrs. King G., '23  
100 Fremont Place  
Gillette, Mrs. Margaret Barbrick, '16  
403 South Highland Avenue  
Gilmore, Mrs. George Davidson, '27  
6366 Maryland Road  
Girvin, Mrs. Edward, '23  
862 South Plymouth Boulevard  
Gist, Mrs. J. B., '20  
The Bryson  
Glass, Mrs. Clement Studebaker, '06  
734 South Ardmore Avenue  
Glenn, Mrs. Johnnie H., '16  
956 South Westmoreland Avenue  
Glick, Miss Naomi, '07  
2200 Ocean View Avenue  
Glidden, Mrs. W. B., '16  
Glendora, California  
Goddard, Mrs. Sylvanus M., '02  
127 North Hill Street  
Godfrey, Mrs. Mary C., '04  
463 West Forty-seventh Street  
Godfrey, Miss Myrtle C., '06  
463 West Forty-seventh Street  
Godshall, Mrs. Lincoln D., '24  
722 South Oxford Avenue  
Goff, Mrs. Effie E., '14  
1722 Victoria Avenue

[The EBELL of Los Angeles]

- Golding, Mrs. Frederick E., '13  
2272 West Twenty-fifth Street
- Goldsmith, Mrs. George, '06  
1419 South Wilton Place
- Good, Mrs. Willis E., '24  
443 North Oxford Avenue
- Goodan, Mrs. Alan, '27  
116 South Citrus Avenue
- Goodan, Mrs. E. W., '12  
616 South Arden Boulevard
- Gooding, Mrs. Fred A., '25  
457 South Mariposa Avenue
- Goodrich, Mrs. Roy Sela, '23  
209 Copa de Ora Road, Bel Air
- Goodspeed, Mrs. Charles F., '26  
620 South Coronado Street
- Goodwin, Mrs. Willard L., '13  
2817 Halldale Avenue
- Gordon, Mrs. Thomas, '20  
105 North Berendo Street
- Gorham, Mrs. Perry W., '26  
200 South June Street
- Gorton, Mrs. Charles Wilder, '14  
4435 Victoria Park Drive
- Goss, Mrs. John Herman, '26  
1453 Colorado Boulevard, Eagle Rock
- Gossler, Mrs. Laura E., '26  
5209 Marathon Street
- Goudge, Mrs. H. J., '14  
2407 La Mesa Drive, Santa Monica
- Gould, Mrs. L. C., '26  
310 South Ardmore Avenue
- Gould, Mrs. Louis Agassiz, '01  
580 North Kingaley Drive
- Gracey, Mrs. Henry, '19  
827 Green Avenue
- Graham, Mrs. Hosmer C., '26  
5723 Eleventh Avenue
- Graham, Mrs. W. M., '24  
3703 Council Street
- Grant, Mrs. E. J., '19  
549 Palisades Beach, Santa Monica
- Grant, Mrs. Robert Dyer, '09  
2117 La Salle Avenue
- Graul, Mrs. Harry S., '13  
1259 Third Avenue
- Graves, Miss Daisy, '25  
228 South Kenmore Avenue
- Gray, Mrs. Charles F., '21  
4247 South Flower Street
- Green, Mrs. Bertram Eugene, '24  
901 South Plymouth Boulevard
- Green, Mrs. Jesse Benjamin, '25  
932 Valencia Street
- Greene, Mrs. George S., '14  
239 North Avenue Twenty-three
- Greenfield, Mrs. Harriet S., '25  
The Hoffman Apartments
- Greenlaw, Mrs. Helen E., '21  
2654 Budlong Avenue
- Greenwald, Mrs. W. A., '25  
811 Crenshaw Boulevard
- Gregg, Miss Elsie, '16  
456 Bixel Street
- Gregg, Mrs. Frank Wright, '20  
931 Grattan Street
- Gregg, Mrs. Jackson Stuart, '06  
208 South Occidental Boulevard
- Gregg, Mrs. Paul M., '24  
825 Oak Knoll Circle, Pasadena
- Gregory, Mrs. Fred A., '25  
The Oxford Apartment Hotel
- Gridley, Mrs. E. Percy, '24  
4022 Ingraham Street
- Grienering, Mrs. George V., '24  
1832 South Bronson Avenue
- Grier, Mrs. Mary Jane, '13  
6601 Maryland Drive
- Gries, Mrs. Clara W., '13  
4015 West Adams Street
- Griffin, Mrs. Clarence W., '26  
204 Foothill Road, Beverly Hills
- Griffis, Mrs. Frank Stanley, '24  
531 North Alexandria Avenue
- \*Griffith, Mrs. A. B., '20  
624 South New Hampshire Street
- Griffith, Mrs. Edward Lloyd, '27  
1039 South Hayworth Avenue
- Griffith, Mrs. Leigh M., '12  
6128 Franklin Avenue
- Griffith, Mrs. Thomas H., '26  
233 North Berendo Street
- Grigsby, Mrs. Bruce H., '20  
335 South Manhattan Place
- Grimes, Mrs. George W., '12  
4430 Victoria Park Place
- Grimm, Mrs. George, '16  
938 West Twenty-eighth Street
- Griswold, Mrs. Mary E., '21  
405 McClay Avenue, San Fernando
- Grubb, Mrs. Everett L., '26  
600 Crenshaw Boulevard
- Grumley, Mrs. Edward I., '19  
620 South Coronado Street
- Gunter, Mrs. Richard Raymond, '26  
1129 West Twenty-second Street
- Gwynne, Mrs. Joel B., '04  
141 West Adams Street
- Gysin, Mrs. James, '25  
2251 West Twentieth Street

[The EBELL of Los Angeles]

- [ H ]
- Haas, Mrs. Charles Edwin, '24  
1548 Orange Grove Avenue
- Haas, Mrs. Theodore J., '26  
The Gaylord
- Hackett, Mrs. E. A. K., '21  
807 Bedford Drive, Beverly Hills
- Hackett, Mrs. W. F., '26  
1109 Redondo Boulevard
- Hackley, Mrs. Edith M., '20  
153 South Van Ness Avenue
- Hackstaff, Mrs. John D., '25  
1661 South Oxford Avenue
- Hadley, Mrs. Howard D., '24  
456 South Kenmore Avenue
- Hadlock, Mrs. Fred L., '19  
903 Crenshaw Boulevard
- Hahn, Mrs. Benjamin Franklin, '06  
1944 La France Ave., South Pasadena
- Haight, Mrs. George W., '22  
1086 West Adams Street
- Haight, Mrs. Raymond Leroy, '26  
919 North Hobart Boulevard
- Haldeman, Mrs. H. M., '10  
1732 North Wilton Place
- Hall, Mrs. Charles V., '23  
521 North Highland Avenue
- Hall, Mrs. George A., '21  
1505 North Main Street, Santa Ana
- Hall, Mrs. Mary E. S., '26  
93 Sullivan St., Claremont, New H.
- Hall, Mrs. Norman D., '10  
315 South Reno Street
- Hallam, Mrs. Olaf Hicks, '15  
The Rampart
- Haller, Mrs. Florence Lininger, '20  
937 North Mariposa Avenue
- Hallett, Mrs. George Emery, '15  
717 South Harvard Boulevard
- Hallingby, Mrs. Paul, '22  
613 North Sycamore Avenue
- Hamann, Mrs. Charles A., '22  
2020 North Oxford Avenue
- \*Hamburger, Miss Evelyn, '97  
Los Angeles
- Hamlin, Mrs. Ralph, '26  
445 South Kingaley Drive
- Hammer, Mrs. Jack, '10  
2327 West Ninth Street
- Hammon, Mrs. Glenn M., '16  
The Howell Terrace Apartments
- Hammond, Mrs. Milton Ephriam, '11  
1181 West Thirtieth Street
- Hammond, Mrs. Tom B., '08  
2224 Romeo Street
- Hancock, Mrs. Paul C., '19  
324 South Van Ness Avenue
- Hancock, Mrs. Robert J., '23  
316 North Plymouth Boulevard
- Hanna, Mrs. Ella Ballard, '22  
468 South Lake Street
- Hanna, Miss Jane, '22  
2378 West Twenty-second Street
- Hanson, Mrs. Archibald E., '21  
212 S. Almont Drive, Beverly Hills
- Hanson, Mrs. Louis E., '25  
1663 Mohawk Street
- \*Hanst, Mrs. Ida C., '06  
1788 West Twenty-fifth Street
- Harbert, Mrs. Frank B., '10  
329 Westminster Avenue
- Hardacre, Mrs. Ralph Beldam, '21  
4063 West Seventh Street
- Hardison, Mrs. Guy Lyman, '01  
2912 Claremont Avenue, Berkeley
- Hardy, Mrs. Robert S., '16  
Buffalo, New York
- Harford, Mrs. Frank R., '05  
373 South Reno Street
- Hargis, Mrs. A. M., '21  
2007 North Hobart Boulevard
- Hargreaves, Mrs. Richard L., '24  
629 North Maple Drive, Beverly Hills
- Harker, Mrs. Matthew William, '16  
1187 Crenshaw Boulevard
- Harmon, Mrs. Burt, '13  
943 North Mariposa Avenue
- Harriman, Miss Jennie E., '08  
918 East Main Street, Alhambra
- Harris, Mrs. John W., '26  
1615 Virginia Road
- Harris, Mrs. Will C., '17  
423 South Kenmore Avenue
- Harrison, Mrs. Donald F., '26  
975 Gramercy Drive
- Harrison, Mrs. Fred A., '27  
1522 Fourth Avenue
- Harshman, Mrs. J. Elbert, '19  
2007 Preston Avenue
- Hart, Mrs. C. L., '12  
1541 Girard Street
- Hart, Mrs. George Alandson, '27  
107 Fremont Place
- Hart, Mrs. Seth, '22  
736 Crenshaw Boulevard

[The EBELL of Los Angeles]

- Hart, Mrs. Stella, '25  
1035 Everett Street
- Hart, Mrs. Susan G., '21  
2634 West Seventeenth Street
- Hartigan, Mrs. Frank E., '12  
215 South Catalina Street
- Hartley, Mrs. Flora A., '23  
2983 Leeward Avenue
- Hartley, Mrs. Ralph R., '22  
123 North Beachwood Drive
- Hartmann, Mrs. Fred C., '17  
917 West Twentieth Street
- Hartwell, Mrs. Robert M., '19  
314 South Serrano Avenue
- Harvey, Mrs. James Maurice, '21  
1024 South Wilton Place
- Haskell, Mrs. Sidney M., '13  
2215 Seventh Avenue
- Hastreiter, Mrs. Roland F., '24  
2201 Second Avenue
- Hatch, Mrs. Ella S., '18  
2626 1/2 La Salle Avenue
- Hathaway, Mrs. Ann S., '25  
934 Tremaine Avenue
- Hathaway, Mrs. Fred C., '24  
714 South Windsor Boulevard
- Hathaway, Miss Kate Douglass, '26  
983 South Western Avenue
- Haworth, Mrs. W. L., '26  
619 N. Linden Ave., Beverly Hills
- Hay, Mrs. Charles, '09  
834-D South Vendome Avenue
- Hay, Mrs. George A., '25  
125 East H Street, Ontario
- Hay, Mrs. Harry Ranne, '24  
544 South Hobart Boulevard
- Hay, Mrs. William H., '22  
4500 Havenhurst Drive, Encino
- Hayes, Mrs. Frank H., '20  
1657 Virginia Road
- Hays, Mrs. Harry McDonald, '26  
1024 Elden Avenue
- Hays, Mrs. Josephine, '26  
981 Arapahoe Street
- Haywood, Mrs. Bryan H., '22  
1501 North Fairfax Avenue
- Hazelrigg, Mrs. E. E., '26  
212 Avondale Ave., Brentwood Hts.
- Hazelstine, Mrs. Herbert S., '10  
519 South Ardmore Avenue
- Headley, Mrs. Wilbert O., '24  
633 North Poinsettia Place
- Healy, Mrs. Archibald, '20  
117 South Norton Avenue
- Heasty, Mrs. John, '27  
Alta Canada Drive, Alta Canada
- Heath, Mrs. Harriet Allen, '26  
2035 Fremont Avenue, So. Pasadena
- Heath, Miss Mattie A., '24  
La Rae Apartments
- Heckman, Mrs. Mary C., '27  
1025 Oakland Avenue, Pasadena
- Hedland, Mrs. E. W., '24  
6285 Del Valle Drive
- Hedrick, Mrs. Lee Verne, '22  
The Raleigh Apartments
- Heeb, Mrs. Charles A., '21  
766 Crenshaw Boulevard
- Heisler, Mrs. Howard G., '26  
Laguna Beach, California
- Hellman, Mrs. Adelaide, '08  
1623 South Figueroa Street
- Hellman, Mrs. James W., '27  
617 South Lucerne Boulevard
- Hellman, Mrs. Maurice J., '25  
3811 1/2 Montclair Street
- \*Hellman, Mrs. Maurice S., '15  
The Talmadge
- Helms, Mrs. Elmer Ellsworth, '21  
3945 Ingraham Street
- Henchy, Mrs. M. J., '25  
The Gaylord
- Henderson, Mrs. Henry, '09  
1244 South Gramercy Place
- Henderson, Mrs. J. A., '97  
225 South Lafayette Park Place
- Henderson, Miss Jennie E., '97  
1819 South Oxford Avenue
- Henry, Mrs. Fannie L., '24  
2713 Liberty Boulevard, Southgate
- Henry, Mrs. Mary A. R., '26  
Hotel Leighton
- Henry, Mrs. William, '20  
111 South Norton Avenue
- Henry, Mrs. William M., '27  
157 West Forty-seventh Place
- Hepburn, Mrs. Ethel, '27  
441 Rockingham Av., Brentwood Hts.
- Herron, Mrs. Vernon Campbell, '12  
The Talmadge
- Heustis, Mrs. R. Liston, '22  
114 South Norton Avenue
- Hewitt, Miss Beatrice, '26  
818 South Lake Avenue, Pasadena
- Hewitt, Mrs. Harwood, '24  
4602 Los Feliz Boulevard
- Hewitt, Mrs. Leslie Randall, '01  
818 South Lake Avenue, Pasadena

[The EBELL of Los Angeles]

- Heydick, Mrs. A., '23  
The Rex Arms
- Heyes, Mrs. Vital, '26  
1943 Vineyard Avenue
- Heyler, Mrs. Charles J., '12  
Hotel Ambassador
- Hibbard, Mrs. Isaac Lester, '06  
243 South Manhattan Place
- Hibler, Mrs. Nellie, '04  
198 North Euclid Avenue, Pasadena
- Hichborn, Mrs. Martha B., '26  
183 South Normandie Avenue
- Hiett, Mrs. W. B., '19  
1123 Fourth Avenue
- Higbie, Mrs. Grove C., '23  
200 North New Hampshire Street
- Higgins, Mrs. Frank, '02  
60 Chapin Parkway, Buffalo, N. Y.
- Hildinger, Mrs. Martin T., '24  
838 Fifth Avenue
- Hill, Mrs. Charles D., '23  
644 South June Street
- Hill, Mrs. Frank C., '23  
426 South Lucerne Boulevard
- Hill, Mrs. Horton Overton, '19  
924 West Thirty-seventh Street
- Hill, Mrs. James H., '03  
1206 West Thirtieth Street
- Hill, Mrs. Laura S., '26  
936 Crenshaw Boulevard
- Hill, Mrs. Mabel, '25  
1249 Royal Court
- Hill, Mrs. Randolph W., '12  
834 Longwood Avenue
- Hilliard, Mrs. Charles L., '26  
1963 North Alexandria Avenue
- \*Hine, Mrs. Augustus, '95  
1609 West Twenty-fifth Street
- Hine, Mrs. Clifford C., '16  
4952 Rosewood Avenue
- Hinton, Mrs. Thomas, '16  
1834 North Maryland Ave., Glendale
- Hitchcock, Mrs. J. R., '26  
272 South Irving Boulevard
- Hoadley, Mrs. Clarence B., '20  
77 Fremont Place
- Hobbs, Mrs. Charlotte, '24  
3802 Country Club Drive
- Hobbs, Miss Eugenia L., '99  
932 Georgia Street
- Hodge, Mrs. R. Harlan, '21  
146 North Serrano Avenue
- Hoff, Mrs. Harvey Wilson, '24  
1951 Hillcrest Drive
- Hoffman, Mrs. Louisa B., '13  
1804 South Burlington Avenue
- Hogan, Mrs. Garrett Lansing, '06  
840 West Adams Street
- Hoidge, Mrs. Joseph J., '26  
Toronto, Canada
- \*Hole, Mrs. Willits J., '03  
114 Fremont Place
- Holland, Mrs. Hubert R., '10  
762 Irolo Street
- Holland, Mrs. Robert Lee, '20  
129 Eighteenth St., Manhattan Beach
- Holland, Mrs. William Merrill, '06  
The Glen Donald Apartments
- Holliday, Mrs. Arthur, '14  
2700 Glendower Street
- Hollingsworth, Mrs. Clarence B., '15  
903 South Walker Street, San Pedro
- \*Hollingsworth, Mrs. Wm. Irving, '04  
341 South Lafayette Park Place
- Holman, Mrs. D. L., '18  
949 Valencia Street
- Holmes, Mrs. Dyer Brainerd, '27  
551 South Gramercy Place
- Holt, Mrs. Mary R., '25  
515 South Irving Boulevard
- Holubeck, Mrs. Paul E., '24  
6321 Edgewood Place
- Honodel, Mrs. E. K., '25  
4009 West Seventh Street
- Hood, Mrs. Van Lee, '26  
6203 Highland View Av., Eagle Rock
- Hooper, Mrs. C. E., '24  
123 South New Hampshire Avenue
- Hooper, Mrs. H. R., '17  
302 1/2 South Rampart Boulevard
- Hopkins, Mrs. David R., '26  
627 South Lucerne Boulevard
- Hopper, Mrs. William T., '13  
956 South Westmoreland Avenue
- Horne, Mrs. F. E., '22  
119 Fremont Place
- Horrell, Miss Sarah Elizabeth, '27  
1117 South Windsor Boulevard
- Horton, Mrs. Landon, '25  
11 Chester Place
- Horton, Mrs. Priestley A., '26  
4556 Ambrose Avenue
- Hosick, Mrs. Harry Newell, '24  
448 South Orange Drive
- Houck, Mrs. Louis B., '23  
870 North Kenmore Avenue
- Hough, Mrs. Candace, '17  
1630 South Wilton Place



[The EBELL of Los Angeles]

\*Houghtelin, Mrs. A. E., '09  
683 South South Rampart Boulevard  
Houghton, Mrs. Kittie Hays, '23  
The Aragon Apartments  
Houghton, Mrs. Albin J., Jr., '26  
The Aragon Apartments  
Houston, Miss Flora Belle, '23  
The Rendalia Apartments  
Houston, Mrs. Fred K., '24  
428 South Mariposa Avenue  
Howard, Mrs. Charles Emil, '24  
889 Victoria Avenue  
\*Howard, Mrs. Edwin G., '97  
670 South Ardmore Avenue  
Howard, Mrs. Fred H., '26  
R. F. D. 1, Box 432, Montebello  
Howard, Mrs. Gibson, '21  
321 South Oxford Avenue  
Howard, Miss M. Louise, '16  
327 South Highland Avenue  
Howdershell, Mrs. B. J., '15  
9045 Sunset Boulevard  
\*Howe, Mrs. Charles, '17  
682 South Ardmore Avenue  
Howe, Mrs. Fred C., '26  
404 South Los Robles Ave., Pasadena  
Howell, Mrs. Kate Theresa, '23  
2384 West Twenty-first Street  
Howell, Mrs. Mary J., '26  
777 South Westmoreland Avenue  
Howes, Mrs. Benjamin D., '22  
821 South Mansfield Avenue  
\*Howes, Mrs. Felix C., '95  
444 South Lorraine Boulevard  
Howk, Mrs. George Arthur, '26  
4089 West Eighth Street  
Howry, Mrs. De Forest, '12  
2177 West Twenty-fourth Street  
Howry, Miss Helen, '22  
1143 Magnolia Avenue  
Hoyt, Mrs. Mattie P., '26  
354 South Lucerne Boulevard  
Hubbard, Mrs. George, '24  
547 North Flores Avenue  
Hubbard, Mrs. Helen B., '21  
886 South Norton Avenue  
Hubbard, Mrs. William J., '22  
811 South Norton Avenue  
Hubbell, Mrs. Clayton H., '26  
419 North Beachwood Drive  
Huber, Mrs. Charles, '11  
Oskaloosa, Iowa  
\*Hubert, Mrs. Philip Gengembre, '01  
117 W. Fifty-eighth St., New York

Huddel, Mrs. Gertrude, '08  
1037 Victoria Avenue  
Hudson, Mrs. Robert Clive, '24  
Le Grande Apartments, Long Beach  
Hughes, Mrs. Frederick S., '03  
2826 Sunset Place  
Hughes, Mrs. George W., '26  
637 South Ardmore Avenue  
Hughes, Mrs. Mary M., '24  
614 South Normandie Avenue  
Hull, Mrs. John Melville, '26  
129 North Beachwood Drive  
Hull, Mrs. M. M., '09  
2185 Mar Vista Avenue, Pasadena  
Hulsman, Mrs. H. A., '21  
The Prince Rupert Apartments  
Humbert, Mrs. William Scott, '27  
311 South Irving Boulevard  
Humphreys, Miss Jane C., '09  
863 North Ogden Drive  
Hunnewell, Mrs. William B., '20  
621 Beverly Drive, Beverly Hills  
Hunstock, Mrs. Robert H., '24  
401 South Oxford Avenue  
Hunt, Mrs. A. A., '25  
351 South Serrano Avenue  
Hunt, Mrs. Annie M., '26  
233 South Lorraine Boulevard  
Hunt, Mrs. Fred L., '20  
1200 West Thirty-ninth Place  
Hunt, Mrs. Laura Shellabarger, '14  
Stillwell Hotel  
Hunt, Mrs. Minnie B., '26  
1958 West Twenty-third Street  
\*Hunt, Mrs. Sumner P., '95  
2645 Severance Street  
Hunter, Mrs. E. B., '15  
1511 South Bronson Avenue  
Hunter, Miss Flora N., '14  
2803 South Vermont Avenue  
Hunter, Mrs. Lillie E., '22  
1200 1/2 Third Avenue  
\*Hunter, Miss Martha Roe, '03  
1023 South Wilton Place  
Huntington, Mrs. Charles C., '19  
Hotel Traymore  
Huntington, Mrs. Gertrude Childs,  
'26 605 South Wilton Place  
Huntley, Mrs. Earl Webster, '22  
435 South Irving Boulevard  
Huntsberger, Mrs. Elizabeth J., '24  
2226 South Western Avenue  
Huntsberger, Mrs. George E., '26  
450 South Lucerne Boulevard

[The EBELL of Los Angeles]

Hurd, Mrs. George N., '19  
256 South Norton Avenue  
Hurst, Mrs. Edward R., '25  
3049 Queensbury Drive, Cheviot Hills  
Hurt, Mrs. A. C., '18  
133 South Windsor Boulevard  
Huse, Mrs. Curtis F., '22  
1216 West Thirty-sixth Street  
Huston, Mrs. Harry, '23  
219 West Clarendon Avenue,  
Huntington Park  
Huston, Mrs. H. Earl, '23  
1532 Girard Street  
Huston, Mrs. Nancy E., '26  
1717 La Fayette Road  
Hutchings, Mrs. O. B., '23  
5027 Maplewood Avenue  
Hutchins, Mrs. Elizabeth S., '04  
2124 Seventh Avenue  
Ibbetson, Mrs. R. E., '24  
1017 Elden Avenue  
Ide, Mrs. Esther C., '20  
1025 West Thirtieth Street  
Iles, Mrs. Harry, '06  
629 South Commonwealth Avenue  
Imhoff, Mrs. Murray Andrew, '27  
339 South Wilton Place  
Inch, Mrs. Thomas L., '26  
238 South Norton Avenue  
Ingleby, Mrs. John, '19  
333 South Oxford Avenue  
\*Jack, Mrs. Albert Denison, '11  
999 Gramercy Drive  
Jackson, Mrs. Arthur Taggart, '13  
1502 Sixth Avenue  
James, Mrs. Blanche, '25  
235 North Irving Boulevard  
James, Mrs. Lillian H., '09  
2703 West Ninth Street  
James, Mrs. William P., '08  
227 South Norton Avenue  
Jamison, Mrs. Arthur C., '22  
818 Rimpau Boulevard  
Jansen, Miss Marie Elizabeth, '26  
433 South Manhattan Place  
Jaques, Mrs. Minnie Claire, '22  
986 South Fedora Street  
Jean, Mrs. Francis Orlando, '16  
702 South St. Andrews Place

Hutchinson, Miss Evelyn, '27  
1903 Longwood Avenue  
Hutchinson, Mrs. Randall, '15  
2817 Menlo Avenue  
Hutchison, Mrs. Charles M., '24  
849 South Berendo Street  
Hutchison, Mrs. J. M., '26  
215 South Van Ness Avenue  
Hutton, Mrs. Frank S., '12  
849 Tremaine Avenue  
Huyett, Mrs. Guy L., '26  
203 South Norton Avenue  
\*Hyatt, Mrs. Henry Lamb, '04  
Lakeside, California  
Hyman, Mrs. Edgar, '19  
221 South New Hampshire Avenue  
\*Hyter, Mrs. Ethelwyn Walker, '08  
109 Westerly Drive, Fremont Place  
Hyter, Mrs. Horace Emmet, '25  
1227 South Lake Street

[ I ]

Ingram, Mrs. Oscar Aldierman, '10  
1002 South Burlington Avenue  
Inman, Mrs. Charles T., '15  
466 South Van Ness Avenue  
Ireland, Mrs. Leroy Freeman, '26  
2302 Juliet Street  
Irish, Mrs. Leiland Atherton, '26  
5733 Virginia Avenue  
Irwin, Mrs. Fletcher DeWitt, '26  
438 1/2 North Sierra Bonita Avenue  
Israel, Mrs. S. R., '12  
1815 West Fifth Street

[ J ]

Jeffrey, Mrs. Rex D., '26  
1547 South Genesee Street  
Jenkins, Miss Elizabeth, '24  
Puebla, Mexico  
Jenkins, Mrs. Louise B., '27  
The Bryson  
Jenkins, Mrs. W. O., '23  
Puebla, Mexico  
Jenks, Mrs. Catherine M., '13  
1725 South Kingsley Drive  
Jennings, Mrs. James E., '24  
3808 West First Street  
Jergins, Mrs. Margaret Braun, '13  
Bankers Trust Company, Paris  
Jesberg, Mrs. Simon H., '21  
314 South St. Andrews Place  
Jess, Mrs. George B., '22  
2133 South Harvard Boulevard

[The EBELL of Los Angeles]

- Jevne, Mrs. Jack Armstrong, '17  
615 Hillcrest Road, Beverly Hills
- Jewell, Mrs. Walter E., '23  
426 South Serrano Avenue
- Jewett, Mrs. S. Wright, '24  
1025 Fifth Avenue
- Joannes, Mrs. Eugene C., '12  
349 South Occidental Boulevard
- Joannes, Miss Flora, '26  
615 South Arden Boulevard
- Joannes, Mrs. Ralph, '23  
666 Crenshaw Boulevard
- Johnson, Mrs. Aaron Lewis, '22  
1920 Eighth Avenue
- Johnson, Mrs. Albert Sidney, '26  
1580 Chickasaw Avenue
- Johnson, Mrs. Benton O., '26  
2505 Third Avenue
- Johnson, Mrs. Berenice H., '04  
4323 North Griffin Avenue
- Johnson, Mrs. Cedric E., '13  
363 South Occidental Boulevard
- Johnson, Mrs. Charles G., '21  
The Rampart
- Johnson, Miss Eva Nancy, '24  
526 South Serrano Avenue
- Johnson, Mrs. Frederick Warren, '05  
738 Longwood Avenue
- Johnson, Mrs. Frederick R., '23  
912 North Rexford Dr., Beverly Hills
- Johnson, Mrs. George H., '17  
3973 Budlong Avenue
- \*Johnson, Mrs. Harry T., '13  
1026 Rockwood Street
- Johnson, Mrs. Ibot, '10  
5310 Angeles Mesa Drive
- Johnson, Mrs. James W., '04  
912 South Westlake Avenue
- Johnson, Mrs. Jay McClifton, '13  
1415 North Hill Avenue, Pasadena
- Johnson, Mrs. J. Presley, '23  
238 Palisades Avenue, Santa Monica
- Johnson, Mrs. Luther H., '22  
329 North Van Ness Avenue
- Johnson, Mrs. Ralph R., '25  
21 North Cordova Street, Alhambra
- Johnson, Mrs. Thomas A., '25  
1174 Crenshaw Boulevard
- Johnston, Mrs. J. A., '21  
Los Angeles
- Johnston, Mrs. J. H., '27  
820 Crenshaw Boulevard
- Johnston, Mrs. Roy H., '25  
1242 Havenhurst Drive
- Johnston, Mrs. William Benton, '22  
1521 South Harvard Boulevard
- Jones, Mrs. A. Halden, '12  
1186 West Twenty-seventh Street
- Jones, Mrs. Arthur C., '27  
237 South Hudson Avenue
- Jones, Mrs. Claude M., '14  
300 South Highland Avenue
- \*Jones, Mrs. Cummins B., '94  
10 Berkeley Square
- Jones, Mrs. Don Percival, '18  
2957 South Harvard Boulevard
- Jones, Mrs. Edward D., '17  
334 Rimpau Boulevard
- Jones, Mrs. Elizabeth, '18  
1900 Canada Boulevard, Glendale
- Jones, Mrs. Frank Dukinfield, '22  
926 South Kingsley Drive
- Jones, Mrs. Fred Hooker, '03  
139 West Live Oak Ave., Sierra Madre
- Jones, Mrs. G. Hildreth, '26  
The Rendalia Apartments
- Jones, Mrs. Isaac Hampshur, '25  
515 Rimpau Boulevard
- \*Jones, Mrs. T. Paul, '21  
435 South Virgil Avenue
- \*Jones, Mrs. William Luke, '04  
791 Overton Street, Portland, Oregon
- Jones, Mrs. W. Morris, '17  
689 Wilshire Place
- Jordan, Mrs. Charles, '26  
8118 West Fourth Street
- Jordan, Mrs. George W., '04  
8012 South Vermont Avenue
- Joseph, Mrs. Frieda, '23  
1227 South Norton Avenue
- Joslin, Mrs. Richard R., '27  
2580 Glendower Avenue
- Joy, Miss Beresford, '20  
138 Sycamore Park Drive
- Joyce, Mrs. Laura P., '07  
1329 Arapahoe Street
- Judah, Mrs. Edward G., '19  
327 South Highland Avenue
- Judson, Mrs. Edward Glover, '23  
233 North Irving Boulevard
- Judy, Mrs. Elizabeth, '24  
2859 West Eighth Street

[The EBELL of Los Angeles]

[ K ]

- Kadletz, Mrs. F. W., '14  
622 South Hobart Boulevard
- Kanst, Mrs. John Frederick, '24  
6182 Mulholland Highway
- Karr, Mrs. Frank, '11  
443 South Alexandria Avenue
- Kaspar, Mrs. Emma V., '26  
The Rex Arms
- Kauffman, Mrs. Leon E., '27  
3986 Wilshire Boulevard
- Keach, Mrs. Frank C., '17  
304 South Ardmore Avenue
- Kearns, Miss Catharine M., '19  
2320 Eighth Avenue
- Keck, Mrs. Orlando, '18  
974 Oakland Avenue, Pasadena
- Keefe, Mrs. Katherine Parker, '06  
302 South Mansfield Avenue
- Keeler, Mrs. Edith S., '18  
2218 Crenshaw Boulevard
- Keeler, Mrs. Frederick Elbridge, '18  
2000 North La Brea Avenue
- Keeley, Mrs. Milton R., '22  
532 South Van Ness Avenue
- Keene, Mrs. Guy T., '23  
1254 West Forty-first Street
- Keepers, Mrs. William E., '15  
824 Melrose Hill
- Kegley, Mrs. Charles H., '17  
2175 Cambridge Street
- Kegley, Mrs. H. Paul, '23  
2807 Orchard Avenue
- Keith, Mrs. Frank A., '26  
The Bryson
- Keith, Mrs. John, '09  
7758 Hollywood Boulevard
- Kellam, Miss Anna J., '17  
356 South Serrano Avenue
- Kellam, Miss Lydia A., '17  
356 South Serrano Avenue
- Keller, Mrs. Homer L., '26  
5427 Seventh Avenue
- Kellogg, Mrs. Edward, '19  
678 South Ardmore Avenue
- Kellogg, Mrs. Jasper L., '22  
2702 South Hobart Boulevard
- Kellogg, Mrs. O. M., '22  
The Rex Arms
- Kelly, Mrs. Orville S., '26  
1038 South Highland Avenue
- Kengel, Mrs. William J., '14  
6311 Wilshire Boulevard
- Kennedy, Mrs. Frank L., '24  
235 North Wilton Place
- Kennedy, Mrs. Philip Benjamin, '23  
350 South Irving Boulevard
- Kennedy, Mrs. W. C., '15  
The Ardmore Court
- Kenney, Mrs. Mary A., '06  
1825 North Bronson Avenue
- Kenngott, Mrs. George F., '23  
651 South Gramercy Place
- Kenny, Mrs. R. W., '15  
The Chapman-Park Hotel
- Kenyon, Mrs. Philo C., '23  
1124 West Santa Barbara Avenue
- Kerans, Mrs. Vincent S., '20  
1546 South Wilton Place
- Kerfoot, Mrs. Everett E. M., '27  
811 South Sierra Bonita Avenue
- Kerns, Miss Exa, '12  
1210 Granada Avenue, San Marino
- Kerr, Mrs. Alfred, '24  
1825 South St. Andrews Place
- Kertson, Mrs. F. G., '20  
1050 West Thirty-ninth Place
- Keshishyan, Mrs. John S., '23  
2115 Lewis Avenue, Altadena
- Kesler, Mrs. Claude W., '10  
451 Westminster Avenue
- Kierulff, Mrs. Barbara Taylor, '11  
132 North Wilton Place
- Kierulff, Mrs. Benjamin F., '18  
1828 South Wilton Place
- Kilgore, Mrs. Charles W., '25  
532 South Harvard Boulevard
- King, Mrs. Carl V., '23  
901 South Harvard Boulevard
- King, Mrs. Dorothy Wallin, '27  
939 South Lucerne Boulevard
- \*King, Mrs. Frank W., '94  
753 South Bonnie Brae Street
- Kingman, Mrs. Frederick H., '02  
1730 Garden Street, Santa Barbara
- Kinney, Mrs. Burt O., '25  
1205 West Twenty-seventh Street
- Kinney, Mrs. Innes, '26  
244 South Lucerne Boulevard
- Kinney, Mrs. William Milton, '11  
2018 Hillcrest Road
- Kinsey, Mrs. J. F., '26  
843 West Sixty-fourth Street
- Kinsey, Mrs. Raphael West, '03  
2705 Kenwood Avenue

[The EBELL of Los Angeles]

Kinsley, Miss Alice M., '26  
986 South Detroit Street  
Kirby, Mrs. Justus A., '21  
322 South Lorraine Boulevard  
Kirchner, Mrs. Emil, '09  
R. D., Box 833, Tujunga, California  
Kirk, Mrs. C. Walter, '26  
1723 1/2 North Kingsley Drive  
Kirker, Mrs. Gaylord B., '21  
949 Longwood Avenue  
Klusmeier, Mrs. H. A., '26  
4463 West Twelfth Street  
Knapp, Miss Eleanor, '25  
622 South Serrano Avenue  
Knapp, Miss Mary W., '25  
622 South Serrano Avenue  
Knepper, Mrs. Earl H., '23  
632 South Norton Avenue  
\*†Knight, Miss Agnes M., '94  
Wilshire Place Apartments  
Knight, Mrs. Henry L., '18  
1236 Fuller Avenue  
Knorpp, Mrs. John Lawrence, '23  
516 South Normandie Avenue  
Koebig, Mrs. Adolf H., '05  
2225 Eighth Avenue  
Labry, Mrs. Wilbur E., '14  
938 Tremaine Avenue  
Lacour, Mrs. Fred, '24  
1165 West Thirty-sixth Street  
Lacy, Mrs. Tillie Waters, '19  
838 South Orange Drive  
La Fever, Mrs. Charles, '27  
427 South Norton Avenue  
Laisy, Mrs. Albert A., '22  
1738 South Harvard Boulevard  
La Londe, Miss Clarabell E., '26  
744 South Beacon Street  
Lambert, Mrs. Charles Edward, '24  
560 South Hobart Boulevard  
Lamberton, Mrs. F. E., '15  
1727 Crenshaw Boulevard  
La Motte, Mrs. L. A. J., '24  
750 South Norton Avenue  
Lampert, Mrs. Harry B., '26  
422 South Citrus Avenue  
Lander, Mrs. John E., '17  
1015 Grand View Street  
Lang, Mrs. Fred Selwyn, '04  
640 South Bixel Street  
Lang, Mrs. J. Elton, '12  
1160 Fourth Avenue

Koebig, Mrs. Adolf H., Jr., '26  
2404 Eighth Avenue  
Koepfli, Mrs. J. O., '18  
842 South Mariposa Avenue  
Koons, Mrs. Donald Earl, '22  
1320 Victoria Avenue  
Korstad, Dr. Mary Greene, '21  
420 South Serrano Avenue  
Kramer, Mrs. Elbert, '24  
340 North Mariposa Avenue  
Kramer, Mrs. Louise Helen, '26  
218 South Harvard Boulevard  
Kress, Mrs. George H., '04  
Uplifters Ranch, Santa Monica  
Kruger, Mrs. R. Lewis, '25  
2537 Fourth Avenue  
Kuchel, Mrs. J. C., '21  
457 South Oxford Avenue  
Kuhl, Mrs. John Henry, '14  
140 South Van Ness Avenue  
Kuhl, Miss Lora A., '26  
140 South Van Ness Avenue  
Kuhns, Mrs. John F., '24  
1420 Victoria Avenue  
Kupfer, Mrs. Cyril J., '24  
2125 Crenshaw Boulevard

[L]

Langdon, Mrs. F. C., '10  
941 South Alvarado Street  
Langdon, Mrs. Frederick S., '07  
139 North La Pere Drive  
Lange, Mrs. Eric, '26  
1836 Virginia Road  
Larned, Mrs. Estelle L., '10  
948 South Alvarado Street  
Larabee, Miss Lillian T., '21  
636 South Serrano Avenue  
Larsh, Mrs. Walter S., '10  
Ruth, Nevada  
Last, Mrs. C. F. A., '04  
1531 South Wilton Place  
Lathrop, Mrs. Monroe, '26  
1730 South Ardmore Avenue  
Latimer, Mrs. Howard, '20  
Uplifter Ranch, Santa Monica  
Lawbaugh, Miss Carolyn A., '25  
922 South Citrus Avenue  
Lawrence, Mrs. Cortlandt, '19  
250 S. Bristol Ave., Brentwood Bldg.  
Lawton, Mrs. A. J., '26  
1136 1/2 South Normandie Avenue  
Lawton, Mrs. Mattie B., '22  
4652 Maplewood Avenue

[The EBELL of Los Angeles]

Lawton, Mrs. Ralph W., '24  
137 North Van Ness Avenue  
Lazarus, Mrs. Rachel K., '27  
132 North Norton Avenue  
Leaf, Mrs. Elwood B., '26  
926 Longwood Avenue  
Leaf, Mrs. Erle M., '24  
831 Fifth Avenue  
Leary, Mrs. Charles C., '23  
2256 South Western Avenue  
Leavitt, Mrs. Frank J., '26  
111 North Manhattan Place  
Leavitt, Mrs. Joseph L., '20  
1960 West Twentieth Street  
Le Claire, Mrs. Harry M., '26  
140 N. Hamel Drive, Beverly Hills  
Lee, Mrs. Edward, '22  
2823 San Marino Avenue  
Leigh, Mrs. Armistead C., '21  
1174 Victoria Avenue  
Leigh, Miss Elizabeth Hairston, '20  
1174 Victoria Avenue  
Leman, Miss Annie E., '26  
937 South New Hampshire Avenue  
Lenz, Miss Louise, '22  
1125 South St. Andrews Place  
Leonard, Mrs. Allan L., '26  
1829 South St. Andrews Place  
Leonard, Mrs. Clara M., '22  
1041 South Westlake Avenue  
Leonard, Mrs. Minnie L., '13  
The Burlington Apartments  
Leonard, Mrs. Sue H., '15  
838 South Alvarado Street  
Leonard, Mrs. Walter Eber, '26  
412 North Windsor Boulevard  
Le Roy, Mrs. Joseph M., '10  
The Burlington Apartments  
Leser, Mrs. G. M., '21  
103 South Manhattan Place  
Letteney, Mrs. Frederick M., '25  
165 Grand Avenue, Huntington Park  
Levering, Mrs. Martin M., '26  
309 South Serrano Avenue  
\*Levinson, Mrs. Henry, '08  
886 North Lafayette Park Place  
Lewis, Mrs. Cyrus Bentley, '09  
2140 West Twentieth Street  
Lewis, Miss Kizzie, '21  
Hotel Trenton  
Lewis, Mrs. Mark B., '14  
1122 West Seventh Street  
Lewis, Mrs. Vera, '27  
601 Linden Drive, Beverly Hills

\*Lewis, Mrs. W. T., '99  
Daytona Beach, Florida  
Ley, Mrs. F. W., '26  
239 South Manhattan Place  
Ley, Mrs. Phillip, '22  
1057 South Gramercy Place  
Lifur, Mrs. John, '26  
132 East Twenty-third Street  
Lightner, Mrs. Clark Edward, '26  
1257 Twenty-third St., Santa Monica  
Lillie, Mrs. A. C., '21  
457 South Hobart Boulevard  
Lilly, Mrs. Charles, '21  
4411 Victoria Park Place  
Lindberg, Mrs. Carl O., '22  
2331 West Twentieth Street  
Lindner, Mrs. Charles A., '27  
414 Rimpau Boulevard  
Linnard, Mrs. D. M., '05  
Huntington Hotel, Pasadena  
Linné, Mrs. Hans S., '21  
1650 Broadway, New York City  
Lipke, Mrs. Emma B., '22  
160 South St. Andrews Place  
Lipsey, Mrs. Lillian M., '14  
The Grand View Arms  
Listenwaller, Mrs. Charles E., '26  
376 Rimpau Boulevard  
Listenwaller, Mrs. Ward E., '26  
240 South Catalina Street  
Litchfield, Mrs. George A., '23  
1178 Victoria Avenue  
Liversidge, Mrs. Joseph B., '20  
2685 North Sichel Street  
Llewellyn, Mrs. Arthur A., '23  
147 North Stanley Dr., Beverly Hills  
Llewellyn, Mrs. David Edgar, '95  
335 Muirfield Road  
Lloyd, Mrs. Ralph B., '19  
694 South Hobart Boulevard  
Lobanoff, Mrs. Mabel B., '25  
6298 Jennie Belle Ave., S. Pasadena  
Lockhart, Mrs. O. P., '23  
3192 West Seventh Street  
Lockwood, Mrs. David S., '22  
691 South Norton Avenue  
Lockwood, Mrs. Hiland P., '22  
1100 Ingraham Street  
Lockwood, Mrs. Lotta Lee, '26  
The Bryson  
Logan, Mrs. George Burkett, '06  
2811 Ocean Front, Venice  
\*Long, Mrs. Grantland Seaton, '14  
The Hershey Arms

[The EBELL of Los Angeles]

- Long, Mrs. John B., '14  
501 South Ardmore Avenue
- Long, Mrs. Myrtle Dickey, '27  
821 Walden Drive, Beverly Hills
- Look, Mrs. Fannie B., '23  
77 Fremont Place
- Loomis, Miss Eda, '24  
866 Crenshaw Boulevard
- Lord, Mrs. Thomas Nelson, '26  
827 South Vermont Avenue
- Loring, Miss Sarah M., '24  
137 1/2 South Commonwealth Avenue
- \*Lothian, Miss Bella D., '09  
5105 Genoa Street, Oakland
- Lounsbury, Mrs. George, '23  
415 South Rossmore Avenue
- Lounsbury, Mrs. L. E., '23  
The Belmont Apartments
- Love, Mrs. Charles E., '26  
457 South Harvard Boulevard
- Lovegrove, Mrs. W. H., '23  
Hotel Trinity
- Lyon, Mrs. Frederick Saxton, '10  
225 South Rossmore Avenue

[M]

- McAlister, Mrs. Joseph, '26  
653 South Burlington Avenue
- \*McAulay, Mrs. A. L., '01  
827 South Berendo Street
- McCadden, Mrs. James Alfred, '26  
2022 South Harcourt Avenue
- McCaffery, Mrs. Thomas, '09  
1136 1/2 Ingraham Street
- McCall, Mrs. Albert, '07  
623 South Mentor Avenue, Pasadena
- McCarthy, Miss Helen A., '22  
The El Nido Court
- McCarthy, Miss Mary Barry, '10  
5413 Monroe Street
- McCarty, Mrs. I. A., '12  
1264 West Adams Street
- McCarty, Mrs. Van Leah, '26  
637 North Cahuenga Avenue
- McClean, Mrs. Harry J., '26  
850 South Bronson Avenue
- McCleary, Miss M. Alice, '20  
2623 South Normandie Avenue
- McClelland, Miss Ada A., '20  
219 South Irving Boulevard
- McClintock, Mrs. Earl, '21  
4656 North Griffin Avenue
- McClure, Mrs. C. B., '21  
8458 Sabina Street
- Lovell, Mrs. Lawrence A., '23  
2806 South Harvard Boulevard
- Low, Mrs. Alta Belle, '19  
1103 1/2 Leighton Avenue
- Loy, Mrs. Milton B., '19  
612 South Harvard Boulevard
- Loy, Mrs. T. T., '09  
214 North Rampart Boulevard
- Luke, Mrs. Edwin C., '12  
1702 Fourth Avenue
- Lukei, Mrs. Andrew W., '24  
1632 West Twenty-fourth Street
- Luton, Mrs. Cecil R., '13  
647 South Manhattan Place
- Lyman, Mrs. W. H., '26  
628 South Irving Boulevard
- Lynch, Mrs. Charles Girdler, '26  
2522 1/2 South Harvard Boulevard
- Lynde, Mrs. Ethel Graham, '26  
1426 Calumet Avenue
- Lyon, Mrs. C. P., '24  
229 Twelfth Street, Santa Monica
- McClure, Mrs. Emmet Banks, '21  
3528 West Fifteenth Street
- McClure, Mrs. Frank D., '26  
1610 Twelfth Avenue
- McClure, Mrs. Samuel Victor, '09  
1101 Rimpau Boulevard
- McColloch, Mrs. F. O., '20  
418 South McCadden Place
- McComb, Mrs. Marshall F., '24  
323 South Alvarado Street
- McComb, Mrs. S. W., '26  
503 South Hobart Boulevard
- McCombs, Mrs. Virgil, '22  
1802 South Oxford Avenue
- McConnell, Mrs. Annie S., '25  
The Gaylord
- McConnell, Mrs. L. J., '23  
316 South Kenmore Avenue
- McConnell, Mrs. T. H., '26  
815 Crenshaw Boulevard
- McConnell, Mrs. Walter H., '26  
408 South Norton Avenue
- McConnell, Mrs. William D., '09  
The Crestholm Apartments
- McCool, Mrs. George H., '24  
6865 West Sixth Street
- McCoy, Mrs. George W., '13  
814 South Manhattan Place

[The EBELL of Los Angeles]

- McCoy, Mrs. John C., '97  
Mission Inn, Riverside
- McCray, Mrs. Morris Lynn, '10  
217 West Live Oak St., Sierra Madre
- McCully, Mrs. Charles S., '26  
4060 Melrose Avenue
- \*McCusker, Mrs. J. A., '15  
654 Rimpau Boulevard
- McDermont, Mrs. George Francis, '21  
1032 South Hobart Boulevard
- McDonald, Mrs. Clara Milner, '22  
615 Hillcrest Road, Beverly Hills
- \*McDonald, Miss Mollie Jane, '17  
2750 West Ninth Street
- McElroy, Mrs. Gilbert A., '24  
Pasadena
- McFarland, Mrs. Charles H., '97  
2659 Ellendale Place
- McGarry, Miss Anna M., '17  
841 Fedora Street
- McGee, Mrs. Levi, '24  
1106 West Twenty-eighth Street
- McGibbon, Mrs. D., '24  
606 South Westmoreland Avenue
- McGiffert, Mrs. W. S., '11  
2930 Overland Avenue, Westwood
- McGiffin, Mrs. James I., '24  
5320 Elmwood Avenue, Eagle Rock
- McGoodwin, Miss Lulie, '24  
963 South St. Andrews Place
- McGrath, Mrs. Warren F., '24  
117 South La Fayette Park Place
- McGregor, Miss Claire Ruyter, '16  
942 South Berendo Street
- McGurl, Mrs. Robert Emmett, '19  
530 West Forty-ninth Place
- McIntire, Mrs. Harriet Detchon, '21  
412 North Louise Street, Glendale
- McKain, Mrs. F. L., '13  
177 South Citrus Avenue
- McKee, Mrs. John, '19  
526 South Serrano Avenue
- McKee, Miss Willa J., '20  
515 South Oxford Avenue
- McKelvey, Mrs. Charles S., '04  
2288 West Twenty-ninth Place
- McKenzie, Mrs. Robert Ewing, '24  
1023 Meadowbrook Avenue
- McKillop, Mrs. J. E., '26  
233 Ridgewood Place
- McLaughlin, Mrs. William F., '18  
424 South Westmoreland Avenue
- McLeod, Mrs. W. L., '24  
116 North Arden Boulevard
- McMahon, Mrs. Edith B., '26  
161 South Berendo Street
- McMahon, Mrs. J. Leo, '17  
811 Burnside Avenue
- McManus, Mrs. Elizabeth, '10  
6527 Lindenhurst Avenue
- McMenomy, Mrs. M. J., '10  
The Bryson
- McMullen, Mrs. Frank E., '26  
3327 Country Club Drive
- McMullen, Miss Marie, '17  
1039 South Gramercy Place
- McMullen, Mrs. Robert A., '16  
The Biltmore Apartments
- McNamara, Mrs. Edward J., '22  
P. O. Box 533, Owensmouth
- McNamara, Mrs. Mary Louise E., '24  
The Los Altos
- McNeely, Mrs. J. T., '11  
414 North Gower Street
- McNeil, Mrs. Stannard A., '26  
210 North Hobart Boulevard
- McPherrin, Mrs. Paul H., '26  
967 Gramercy Drive
- McPherron, Mrs. A. S., '26  
1144 Fifth Avenue
- McQuigg, Mrs. Charles, '26  
8991 Halldale Avenue
- McQuiston, Mrs. O. J., '26  
1871 Virginia Road
- McQuoid, Mrs. Frank, '24  
5027 Ambrose Avenue
- McVay, Mrs. William E., '02  
474 Cuesta Way, Bel Air, Brentwood Heights
- McWilliams, Mrs. C. H., '19  
2406 North Catalina Street
- Mabee, Mrs. William Ernest, '11  
321 South Van Ness Avenue
- Macaulay, Mrs. George B., '98  
Women's Athletic Club
- Macfarland, Mrs. Andrew Franklin, '21  
894 Victoria Avenue
- Macfarlane, Mrs. Stewart F., '09  
636-B South Serrano Avenue
- Mac Gillivray, Mrs. Edwin A., '24  
8400 San Marino Street
- MacLeod, Mrs. Raymond K., '19  
1230 South Van Ness Avenue
- Macy, Mrs. Theresa L., '17  
822 Harcourt Avenue
- Maddox, Mrs. Otis R., '27  
936 South Ridgely Drive



[The EBELL of Los Angeles]

Magauran, Mrs. Edward C., '05  
817 South Alvarado Street

Mage, Mrs. W. C., '16  
628 South Mariposa Avenue

Mail, Mrs. William R., '06  
112 South Lucerne Boulevard

Mailer, Mrs. Robert E., '26  
230 South Gramercy Place

Major, Mrs. Harry R., '25  
2673 Menlo Avenue

Malone, Mrs. J. R., '23  
326 South Normandie Avenue

Malsfaey, Miss Pearl I., '20  
825 Georgina Street, Santa Monica

Manford, Mrs. Robert, '11  
6907 Meridian Street

Mann, Mrs. Leland, '26  
145 South Norton Avenue

Marble, Mrs. Charles L., '26  
1621 Wellington Road

Marcher, Mrs. Frank Albion, '22  
146 Live Oak St., Huntington Park

Marcus, Mrs. James A., '26  
1417 North Vista Street

Marine, Mrs. Madison, '15  
Passaic, New Jersey

Marks, Mrs. Benjamin W., '17  
Sixth and Bethany Road, Burbank

Markwell, Mrs. A. L., '19  
1244 Fourth Avenue

Marsh, Mrs. Margaret M., '22  
139 North Mansfield Avenue

Marsh, Mrs. Neil H., '24  
115 South Gramercy Place

Marshall, Mrs. Sara E., '21  
410 South Norton Avenue

Marshall, Mrs. Thomas B., '12  
R. F. D. 4, Box 368, Pasadena

Marshall, Mrs. W. S., '05  
R. F. D. 2, Riverside

Marston, Mrs. Charles S., '10  
2307 Juliet Street

Martin, Mrs. Daniel Hulshizer, '21  
686 Oak Knoll Circle, Pasadena

Martin, Mrs. George R., '23  
532 South Bronson Avenue

Martin, Mrs. James R., '27  
466 South Arden Boulevard

Martindale, Mrs. E. W., '00  
636 Lucas Avenue

Martindale, Mrs. Myrna B., '05  
The Gaylord

†Mason, Mrs. Dean, '94  
340 South Lafayette Park Place

Massie, Mrs. L. J., '26  
404 South Mariposa Avenue

Mather, Mrs. Alonzo Clark, '27  
635 South Hobart Boulevard

Mathewes, Mrs. J. Creighton, '19  
2863 West Eighth Street

Mathews, Mrs. Frank B., '23  
167 South Beachwood Drive

Mathews, Mrs. Joseph McDowell, '24  
1758 Griffith Park Boulevard

Mathews, Mrs. W. B., '22  
2658 Menlo Avenue

Mathis, Mrs. Cecil C., '25  
The Adams Apartments

Matkins, Miss Lola Cecil, '26  
336½ North Mariposa Avenue

Matteson, Mrs. Eugene, '21  
1501 South Hoover Street

Matteson, Mrs. G. E., '13  
The Barbara Hotel

Matteson, Mrs. Ralph Eugene, '17  
Hermosa Beach

Matthews, Mrs. Vitallius, '16  
Hotel Melrose

Matthieson, Mrs. Henry H., '26  
156 North Mariposa Avenue

Maxwell, Mrs. John K., '26  
1308 Harcourt Avenue

Maxwell, Miss Mary W., '11  
668 South Coronado Street

Mayer, Mrs. F. Herman, '26  
2176 West Twenty-seventh Street

Mayer, Mrs. Peter, '21  
645 South St. Andrews Place

Maynard, Mrs. Morton A., '22  
Hermosa Beach

Mayne, Mrs. William Hawthorne, '06  
2526 West Third Street

Mead, Mrs. Frank F., '20  
2208 Cambridge Street

Mead, Mrs. William, '97  
Beverly Hills Hotel

Meek, Mrs. Justin W., '22  
1726 Crenshaw Boulevard

Meents, Mrs. Richard Ommo, '24  
624 South New Hampshire Avenue

Meigs, Mrs. Nellie S., '11  
816 North New Hampshire Avenue

Mellen, Mrs. John, '20  
409 South Manhattan Place

Melville, Mrs. Francis Lorrie, '23  
406 South Norton Avenue

Menzies, Mrs. Kenneth, '24  
1638 Formosa Avenue

[The EBELL of Los Angeles]

Mernin, Mrs. T. G., '15  
832 South Manhattan Place

Merrick, Mrs. Della, '11  
The Rampart

Merrill, Mrs. Calvin Charles, '09  
2277 West Twenty-third Street

Merrill, Mrs. Edward S., '22  
3840 West Twenty-seventh Street

Merrill, Mrs. Joseph L., '00  
P. O. Box 530, Sta. C., Los Angeles

Merrill, Mrs. Walter A., '24  
249 South Gramercy Place

Merritt, Miss Mary Gilman, '26  
The Hershey Arms

Merryweather, Mrs. Charles, '19  
1338 Meadowbrook Avenue

Merryweather, Mrs. Charles E., '25  
814 South Gramercy Place

Merryweather, Miss Maude H., '15  
1338 Meadowbrook Avenue

Mershon, Mrs. Lester E., '22  
925 West Thirtieth Street

Mester, Mrs. Rupert C., '23  
The Westmont Apartments

Metcalf, Miss Mabelle B., '25  
975 South Oxford Avenue

Metzler, Mrs. Milton, '13  
903 South New Hampshire Avenue

Meyberg, Mrs. Lucile Hellman, '15  
1020 South Arlington Avenue

Meyer, Mrs. Albert L., '24  
141 North St. Andrews Place

Meyer, Mrs. Ben R., '10  
La Collina, Beverly Hills

Meyer, Mrs. George Amon, '18  
6574 Fountain Avenue

Meyers, Mrs. C. Harold, '22  
1329 Virginia Avenue, Glendale

Meyersieck, Mrs. Flora G., '20  
1521 South Harvard Boulevard

Michael, Mrs. Harry Waldron, '27  
2430 Raymond Avenue

Michelson, Mrs. Louis S., '23  
2427 West Sixth Street

Milbank, Mrs. Nichols, '23  
671 Wilshire Place

Miles, Mrs. Frank S., '25  
7988 Maryland Drive

Miles, Mrs. J. H., '05  
43 Westmoreland Place

Millard, Mrs. Ida H., '03  
2912 Ingraham Street

Millard, Mrs. Jay B., '97  
802 Crescent Drive, Beverly Hills

Miller, Mrs. Clark F., '16  
111 North Hobart Boulevard

Miller, Mrs. Ira L., '17  
249 South Normandie Avenue

Miller, Mrs. James Theodore, '06  
2198 Cambridge Street

Miller, Mrs. John Gaines, '24  
Chateau La Rose

Miller, Mrs. John H., '20  
612 North Sierra Bonita Avenue

Miller, Mrs. Lula D., '12  
3221 West Adams Street

Miller, Miss Myra Belle, '19  
3029 Leeward Avenue

Miller, Mrs. Ralph Winfred, '23  
c/o D. F. Robertson, Hibernian Bldg.

Miller, Mrs. Roger Harrison, '11  
127 Oakhurst Drive, Beverly Hills

Miller, Mrs. Rollie Webster, '25  
The Huntley Apartments

Miller, Mrs. Rowland A., '23  
334 Twenty-fifth St., Santa Monica

Miller, Mrs. Stanley, '26  
128 North Larchmont Boulevard

Miller, Mrs. Thomas K., '20  
4863 West Washington Street

Miller, Mrs. Ulysses Grant, '09  
2155 Cambridge Street

Miller, Mrs. Wilbert Osborn, '11  
814 Rimpau Boulevard

Miller, Mrs. William Taylor, '99  
685 South New Hampshire Avenue

Milliron, Mrs. C. J., '19  
Box 808, Laurel Canyon

Mills, Mrs. Alexander, '05  
1660 Wellington Road

Mills, Mrs. George Edward, '14  
214 South Van Ness Avenue

Mills, Mrs. Howard R., '24  
1632 Virginia Road

Mills, Mrs. James Porter, '26  
The Los Altos

Mills, Mrs. Leffert Hart, '20  
339 South St. Andrews Place

Mills, Miss Mary Este, '13  
485 South Ardmore Avenue

Millsbaugh, Mrs. William H., '14  
Hotel Shoreham

Milne, Mrs. J. S., '19  
301 South Kenmore Avenue

Mitchel, Mrs. L. H., '12  
1001 South Alvarado Street

Mitchell, Mrs. Irving J., '17  
1127 West Twentieth Street

[The EBELL of Los Angeles]

- Mitchell, Mrs. Walter E., '16  
3400 San Marino Street
- Mitchell, Mrs. Wilmot W., '25  
Hotel Chapman
- Mizener, Miss Pearl I., '23  
9244 North Benton Way
- Moffatt, Mrs. A. E., '13  
677 South Burlington Avenue
- Moles, Mrs. E. H., '19  
1558 North Harvard Boulevard
- Molloy, Mrs. Hattie H., '21  
109 Westerly Drive, Fremont Place
- Molony, Mrs. Richard Sheppard, '20  
Hotel Mayfair
- Molony, Mrs. William Richard, '19  
1236 South Wilton Place
- Monahan, Mrs. John William, '17  
999 Monadnock Bldg., San Francisco
- Monkman, Mrs. R. W., '17  
500 North Lucerne Boulevard
- Monnette, Mrs. Orra E., '19  
350 South Oxford Avenue
- Montgomery, Mrs. C. H., '20  
2152 West Twenty-first Street
- Montgomery, Mrs. Charles S., '20  
432 South Van Ness Avenue
- Montgomery, Mrs. M. Mott C., '26  
2028 Taft Avenue
- Montgomery, Mrs. W. S., '05  
1248 South Manhattan Place
- Montjar, Miss Jess, '21  
1137 North Edgemont Street
- Moody, Mrs. Burdett, '22  
845 South Plymouth Boulevard
- Moon, Mrs. F. S. Jr., '24  
2203 Overland Avenue, Sawtelle
- Moore, Mrs. Dwight S., '13  
Pasadena Sanitarium, So. Pasadena
- Moore, Mrs. Eduard P., '26  
655 North Lucerne Boulevard
- Moore, Mrs. H. S., '25  
5322 West Boulevard
- Moore, Mrs. Joseph Howard, '20  
609 South New Hampshire Avenue
- \*Moore, Mrs. Mary Young, '14  
1001 South Hoover Street
- Moore, Mrs. Ned Earl, '18  
212 N. Foothill Road, Beverly Hills
- Moore, Mrs. Ray T., '20  
925 South Plymouth Boulevard
- Moore, Mrs. Robert Whitcomb, '26  
1611 Marengo Ave., South Pasadena
- Moore, Mrs. Ross, '06  
523 South Lucerne Boulevard
- Moorhead, Miss Elizabeth, '02  
1019 South Alvarado Street
- Moran, Mrs. Alice E., '26  
940 South Dunsmuir Avenue
- Mordaunt, Mrs. Margaret A., '08  
4239 1/2 Monroe Street
- Morehouse, Mrs. Helen, '22  
1614 Wellington Road
- Morehouse, Mrs. William A., '10  
754 South Bonnie Brae Street
- Moreland, Mrs. W. L., '24  
1763 Buckingham Road
- Morgan, Mrs. Alfonso Fulton, '17  
2001 Morganhill Drive
- Morgan, Mrs. Franklin Llewellyn, '10  
Walnut Avenue, East Whittier
- Morgan, Miss Mabel V., '26  
515 South Hobart Boulevard
- Morgan, Mrs. William Henry, '26  
750 South Mansfield Avenue
- Morley, Mrs. Harry E., '25  
1133 Keniston Avenue
- Morris, Mrs. A., '15  
1037 Arapahoe Street
- Morris, Mrs. R. B., '14  
400 South Kenmore Avenue
- Morris, Mrs. William C., '14  
The Rampart
- Morrison, Mrs. Fred W., '09  
2378 West Twenty-third Street
- Morrison, Mrs. Norman Holt, '15  
690 South Bronson Avenue
- Morse, Mrs. A. G., '25  
117 South Citrus Avenue
- Morse, Mrs. Samuel P., '26  
5337 Lemon Grove Avenue
- Morton, Mrs. Alfred Stapley, '26  
253 South St. Andrews Place
- Moses, Mrs. Betsey C., '12  
1629 South Gramercy Place
- Moses, Mrs. Seward E., '14  
1641 South Wilton Place
- Moses, Mrs. William A., '12  
426 South Oxford Avenue
- \*Mosher, Mrs. George H., '04  
The Rampart
- Moss, Mrs. Earl Edward, '25  
820 South Commonwealth Avenue
- Moss, Mrs. Leon Fremont, '04  
1241 South Lake Street
- Moulton, Mrs. Francis, '20  
3921 Ingraham Street
- Moulton, Mrs. Harvey O., '26  
699 South Ardmore Avenue

[The EBELL of Los Angeles]

- Moulton, Mrs. Robert H., '21  
543 South Wilton Place
- Mowrer, Mrs. Frank R., '23  
346 South Benton Way
- Moyer, Mrs. Emma, '15  
802 North Oxford Avenue
- Moyse, Mrs. J. Ira, '17  
1219 North Alvarado Street
- Mudd, Mrs. Harvey S., '17  
1500 Benedict Canyon Drive, Beverly Hills
- \*Mudd, Mrs. Seeley Wintersmith, '05  
2232 South Harvard Boulevard
- Mullen, Mrs. Horace H., '16  
3840 Wilshire Boulevard
- Mullin, Mrs. J. F., '24  
669 South Hudson Avenue
- Munn, Mrs. Edna A., '07  
8636 Orchard Avenue
- Murphey, Mrs. Robert B., '19  
706 Alpine Drive, Beverly Hills
- Murray, Mrs. William Douglass, '26  
1715 South Normandie Avenue
- Musselman, Mrs. John William, '10  
677 South New Hampshire Street
- \*Musser, Mrs. Henry L., '21  
1635 South Westmoreland Avenue
- Myers, Mrs. Charles A., '24  
1956 Wellington Road
- Mykrantz, Mrs. Elizabeth J., '22  
Ramona, California
- [ N ]
- Newman, Mrs. A. Emerson, '20  
622 Rodeo Drive, Beverly Hills
- Newman, Mrs. Arthur Oulton, '24  
2214 Ocean View Avenue
- Newman, Miss Hattie A., '16  
268 South Lorraine Boulevard
- Newman, Miss Helen L., '20  
268 South Lorraine Boulevard
- Newman, Miss Kate E., '20  
268 South Lorraine Boulevard
- Newmark, Miss Frances, '11  
635 South Hobart Boulevard
- Newmark, Mrs. Max N., '13  
635 South Hobart Boulevard
- Newport, Mrs. F. P., '16  
610 South Serrano Avenue
- Newton, Mrs. Arthur G., '06  
3915 Walton Avenue
- Newton, Mrs. Frederick H., '24  
1894 West Twenty-second Street
- Nichols, Mrs. Franklin Howard, '06  
977 Menlo Avenue
- Nichols, Mrs. Lue B., '20  
Maricopa, California
- Nicholson, Mrs. Grace A., '22  
1302 West Santa Barbara Avenue
- Noble, Miss Lorain, '26  
1050 Virginia Road
- Noe, Mrs. E. H., '26  
12 North Hobart Boulevard
- Nordlinger, Mrs. Melville, '20  
3411 Country Club Drive
- Norris, Mrs. L. C., '12  
1401 North Harper Avenue
- North, Mrs. Edward, '18  
441 South Cummings Street
- Nagel, Mrs. F. R., '26  
720 North Harvard Boulevard
- Nance, Mrs. B. F., '13  
1131 West Forty-sixth Street
- Nash, Mrs. Gertrude R., '16  
The Ardmore Court
- Nauth, Mrs. Myrtle, '21  
1144 Eleventh Street, Santa Monica
- Neal, Mrs. Roscoe, '18  
103 South Wilton Place
- Needham, Mrs. Neil C., '26  
612 North Beachwood Drive
- Neill, Miss May, '05  
1616 Maple Avenue
- Nelles, Mrs. H. B., '24  
461 South Western Avenue
- Nelson, Miss Esther, '13  
542 South Boyle Avenue
- Nelson, Mrs. Peter, '12  
160 N. Almont Drive, Beverly Hills
- Nettleton, Mrs. F. H., '25  
442 South Ardmore Avenue
- Newberry, Mrs. Frank John, '05  
120 South Irving Boulevard
- Newberry, Mrs. John R., '99  
Carlsbad, California
- Newcomb, Miss Mary Alice, '13  
1545 Winona Boulevard
- Newell, Mrs. J. M., '97  
445 East Adams Street
- Newell, Mrs. M. A., '22  
The Country Club Manor
- Newell, Mrs. Thomas N., '06  
Los Altos Apartments
- Newkirk, Dr. Lulu H., '26  
1753 North Bronson Avenue

[The EBELL of Los Angeles]

Norton, Mrs. Ben C., '17  
662 South Harvard Boulevard  
Norton, Mrs. Eugenia A., '07  
2294 West Twentieth Street  
Norton, Miss Golda, '10  
626 South Norton Avenue  
Norton, Mrs. John B., '24  
1234 North Berendo Street

Nusbaum, Mrs. Effie A., '25  
1721 1/4 Whitley Avenue

[O]

Oakley, Mrs. Earl James Taylor, '25  
2200 Alsace Avenue  
Oates, Mrs. L. E., '25  
840 Melrose Hill  
O'Brien, Mrs. Frederick J., '22  
680 South Oxford Avenue  
O'Brien, Mrs. J. J., '21  
206 South Normandie Avenue  
Odell, Mrs. Earl Roy, '09  
1036 Tremaine Avenue  
\*Off, Mrs. J. W. A., '06  
2102 Buckingham Road  
Ogden, Miss Elizabeth M., '09  
2983 Leeward Avenue  
Ogden, Mrs. Frank B., '26  
The Rampart  
Ohler, Mrs. James O., '25  
666 South Harvard Boulevard  
Ohler, Miss Katharine, '25  
666 South Harvard Boulevard  
Okey, Mrs. Thomas J., '12  
400 South Gramercy Place  
Olds, Mrs. Gorham L., '25  
410 South Commonwealth Avenue  
Oliver, Miss Bertha, '13  
822 South Norton Avenue  
Olney, Miss Eva Adele, '20  
1127 El Molino Street  
Olson, Mrs. Emery Evans, '26  
2332 Virginia Road  
Opel, Mrs. Edward, '19  
1417 South Union Avenue  
\*Orcutt, Mrs. William Warren, '02  
B. F. D. 1, Owensmouth

Outram, Mrs. Thomas Sidney, '23  
Hershey Arms

[P]

Padget, Mrs. Russell S., '26  
3177 West Fifth Street  
Page, Miss Decatur Jackson, '25  
2648 Orchard Avenue

Norton, Mrs. Slocum Barker, '26  
601 North Larchmont Boulevard  
Norton, Mrs. William W., '21  
1880 Wellington Road  
Nott, Mrs. Emmette Eugene, '17  
The Westmont Apartments  
Nottage, Mrs. George H., '26  
129 1/2 South Berendo Street

Ordway, Mrs. John S., '12  
3360 San Marino Street  
O'Reilly, Mrs. Charles T., '14  
1226 South Van Ness Avenue  
Ormerod, Mrs. Thomas, '26  
1615 Virginia Road  
Ormsby, Mrs. Edwin S., '09  
732 South Rampart Boulevard  
Orr, Mrs. Robert, '26  
640 Cahuenga Avenue  
Orvis, Miss Mary Elizabeth, '13  
1626 Reid Street  
Osborn, Miss Bess Freeman, '23  
1836 1/2 South Van Ness Avenue  
Osborn, Mrs. Earl Rivers, '00  
2458 Chiselmhurst Drive  
Osborn, Mrs. Frances M., '26  
4009 West Seventh Street  
Osborn, Mrs. Robert O., '12  
201 South Normandie Avenue  
Osborn, Mrs. Thomas F., '14  
200 South Carondelet Street  
Osborne, Mrs. Elbert B., '12  
1735 South Hobart Boulevard  
\*Osborne, Mrs. Henry Zenas, '06  
3006 Leeward Avenue  
Osburn, Mrs. Fred, '14  
Women's Athletic Club  
Osterholt, Mrs. W. T., '19  
1059 Meadowbrook Avenue  
Otis, Mrs. S. M., '20  
117 South Norton Avenue  
Otto, Mrs. Frank W., '16  
853 South Lucerne Boulevard

[The EBELL of Los Angeles]

Palette, Mrs. Edward M., '13  
950 South Hoover Street  
Palmer, Mrs. Lou A., '07  
The Burlington Apartments  
Palmer, Mrs. William B., '10  
701 South St. Andrews Place  
Pantages, Mrs. Alexander, '19  
690 North Vermont Avenue  
Pardridge, Mrs. Frank R., '24  
239 N. Orange Grove Ave., Pasadena  
Park, Mrs. Anna Belle, '14  
833 South Wilton Place  
Parker, Mrs. Alice B., '25  
2616 West Fifty-seventh Street  
Parker, Mrs. Ernest H., '17  
426 North Maryland Avenue, Glendale  
Parker, Mrs. Harry D., '27  
900 South Lucerne Boulevard  
Parker, Mrs. Mary L., '09  
302 South Mansfield Avenue  
Parker, Mrs. Max, '23  
413 South Berendo Street  
Parker, Mrs. Willie O., '04  
220 West Thirty-first Street  
\*Parkinson, Mrs. W. K., '17  
316 East Mountain Street, Glendale  
Parks, Miss Lida, '26  
3044 West Seventh Street  
Parks, Miss Mame, '26  
3044 West Seventh Street  
Parks, Miss Myrtle Lucile, '26  
1502 South Genessee Street  
Parks, Mrs. S. Conant, '20  
1908 Canyon Drive  
Parmelee, Mrs. Charles Albert, '10  
741 South Flower Street  
Parmelee, Mrs. Charles Allyn, '23  
609 Rexford Drive, Beverly Hills  
Parrott, Mrs. Marian C., '27  
106 South Hobart Boulevard  
\*\*†Parsons, Miss Alice K., '94  
2640 Monmouth Avenue  
\*\*†Parsons, Miss Emmie H., '94  
2640 Monmouth Avenue  
Parsons, Mrs. Sidney J., '97  
626 North Belmont Avenue  
Partridge, Mrs. Charles W., '27  
220 South Norton Avenue  
Passmore, Mrs. Selma C., '25  
1408 Constance Street  
Patterson, Mrs. Katherine L., '11  
4223 South Flower Street  
Patterson, Mrs. Thomas Lard, '11  
The Ambassador Arms Apartments

Patterson, Mrs. Wilson LaRoy, '26  
426 South Harvard Boulevard  
Paulson, Mrs. P. P., '10  
605 South Irving Boulevard  
Paxton, Miss Laura, '11  
2207 West Twenty-first Street  
Payne, Mrs. Harry E., '25  
2319 Hillcrest Drive  
Peak, Mrs. Pearl S., '25  
1111 Marne Avenue  
Pearce, Mrs. Bertha M., '26  
1800 W. Avenue Forty-six, Eagle Rock  
Pearsall, Mrs. Bessie Turner, '17  
The Howell Terrace  
Pearson, Mrs. Roy Aldrich, '24  
1628 Huntington Drive,  
South Pasadena  
Pease, Miss Anne, '06  
957 South Hoover Street  
Pease, Miss Jessie, '06  
957 South Hoover Street  
Peck, Mrs. Earl Wellington, '07  
1148 Tremaine Avenue  
Peck, Mrs. F. R., '26  
1848 Cherokee Street  
Pedder, Mrs. Wilmer Wight, '09  
3801 West Seventh Street  
Peer, Mrs. Edward F., '13  
117 South Windsor Boulevard  
Peipers, Mrs. Paul, '12  
2108 West Pine Street, So. Pasadena  
Peirce, Mrs. George H., '25  
1007 South Bonnie Brae Street  
Pennoyer, Mrs. May J., '27  
971 South St. Andrews Place  
Peoples, Mrs. G. Ivan, '11  
The Barcelona Hotel, San Diego  
Percival, Mrs. J. Phil, '19  
1714 North Fairfax Avenue  
\*Percy, Mrs. James F., '13  
1080 South Alvarado Street  
Percy, Mrs. William Armstrong, '22  
530 Cahuenga Avenue  
\*Perkins, Mrs. Benjamin Franklin,  
'16 Hotel Biltmore  
Perkins, Mrs. Mary Mendenhall, '17  
The Weymouth Apartments  
Perry, Mrs. Arthur St. Clair, '27  
1069 Wellington Road  
Perry, Mrs. Louis H., '21  
1321 Albany Street  
Perry, Mrs. Samuel I., '06  
The Rampart

[The EBELL of Los Angeles]

Peters, Mrs. I. F., '19  
Hotel Edmonds, Ocean Park  
Petersen, Mrs. Margaret M., '26  
1008 Heliotrope Drive  
Petersen, Mrs. R. A., '22  
419 South Norton Avenue  
Petersmeyer, Mrs. H. W., '18  
450 South Serrano Avenue  
Petty, Miss Julia Fay, '24  
1501 Shatto Street  
Phelps, Mrs. George Johnston, '23  
The GlenDonah Apartments  
Phelps, Mrs. J. Stokes, '10  
533 Moreno Avenue, Brentwood Hts.  
Philips, Miss Ruth, '11  
611 South Virgil Avenue  
Phillips, Mrs. Erwin, '20  
723 Rodeo Drive, Beverly Hills  
Phillips, Mrs. Lee Allen, '01  
4 Berkeley Square  
Phillipson, Miss Margaret F., '13  
123 North Hope Street  
Philp, Mrs. Harry, '10  
676 South Hobart Boulevard  
Philp, Mrs. Norman L., '23  
540 South Lucerne Boulevard  
Pierce, Mrs. Guy R., '20  
503 North Beachwood Drive  
Pike, Mrs. Charles T., '26  
1018 South Highland Avenue  
Pincus, Mrs. H. I., '25  
830 South Windsor Boulevard  
Pitcairn, Mrs. R. L., '24  
The Huntley Apartments  
Pitcher, Mrs. F. W., '22  
445 South Ardmore Avenue  
Pither, Mrs. Ella W., '16  
1421 Mansfield Avenue  
Pitner, Mrs. Franklin R., '18  
809 1/2 North Broadway, Santa Ana  
Pitts, Mrs. John Everett, '20  
1842 Crenshaw Boulevard  
Plant, Mrs. Martha S., '25  
758 South Harvard Boulevard  
Platt, Mrs. Edward H., '24  
1730 Wellington Road  
Pockels, Mrs. Gustave, '16  
986 South Manhattan Place  
Poisal, Mrs. Mary Smith, '26  
608 South St. Andrews Place  
Polhamus, Mrs. Isaac, '22  
2084 West Twenty-fourth Street  
Pomeroy, Mrs. Walter Valentine, '27  
The Los Altos  
Pope, Miss Helen G., '20  
The Ardmore Court  
Porter, Mrs. Frank Monroe, '13  
2663 Orchard Avenue  
Porter, Mrs. H. Montague, '12  
1343 East Harvard Avenue, Glendale  
Porter, Mrs. Roy, '26  
1338 South Orange Grove Avenue  
Porter, Mrs. Rufus C., '21  
1028 South Gramercy Place  
Porter, Mrs. William, '26  
127 So. Rugby Ave., Huntington Pk.  
Post, Mrs. Guy Bates, '20  
2487 Santa Rosa Avenue, Pasadena  
Post, Mrs. Louisa G., '14  
546 South Serrano Avenue  
\*Potter, Mrs. Alonzo C., '09  
514 Shatto Place  
Potter, Mrs. Clara Davidson, '10  
100 South Mariposa Avenue  
Potter, Mrs. Edward Richard, '06  
711 South St. Andrews Place  
Potts, Mrs. Frederick E., '21  
2516 Twelfth Avenue  
Poultney, Mrs. Margaret E., '21  
Berwyn, Illinois  
Powell, Mrs. Charles Lee, '26  
1959 Taft Avenue  
Powell, Mrs. E. Alexander, '17  
300 South Citrus Avenue  
Powell, Mrs. Julia M., '21  
13 St. James Park  
Powell, Mrs. T. Herbert, '14  
345 South McCadden Place  
Powers, Mrs. Fred William, '21  
2862 Francis Avenue  
Pozzo, Mrs. Louis J., '24  
1204 South St. Andrews Place  
Prather, Mrs. A. K., '04  
2946 Kenwood Avenue  
Pratt, Mrs. Franklin L., '24  
903 Cambridge Street, Santa Monica  
Press, Miss Belle Elizabeth, '23  
674 Crenshaw Boulevard  
Press, Mrs. Whiting George, '23  
674 Crenshaw Boulevard  
Pritchard, Mrs. E. C., '26  
820 Fedora Street  
Probst, Mrs. Thorwald A., '22  
1556 Altivo Way  
Proctor, Mrs. Margaret C., '23  
526 South Hudson Avenue  
Pulliam, Mrs. Keeling G., '22  
Hotel Shoreham

[The EBELL of Los Angeles]

Pulver, Miss C. Gertrude, '25  
1621 South Grand Avenue  
Purdon, Mrs. Harry, '09  
The Weymouth Apartments  
Purdue, Mrs. A. H., '22  
856 Fifth Avenue  
Pynce, Mrs. Lucretia Ann, '06  
633 South Union Avenue  
Pursell, Mrs. George W., '06  
270 North Canyon Blvd., Monrovia  
Puterbaugh, Mrs. Samuel G., '20  
5191 Franklin Avenue  
Pyle, Mrs. E. C., '15  
400 South St. Andrews Place  
[Q]  
Quicke, Mrs. Frank W., '26  
121 1/2 North Edgemont Street  
Quillian, Mrs. C. Fletcher, '14  
219 South Coronado Street  
Quine, Mrs. Harry H., '22  
1648 Fourth Avenue  
Quitzow, Mrs. Charles, '26  
1233 Victoria Avenue  
[R]  
Rainbolt, Mrs. M. A., '26  
The Rampart  
Rainwater, Mrs. Clarence E., '20  
901 Exposition Boulevard  
Rairden, Mrs. Nelson B., '20  
4618 South Figueroa Street  
Ramsaur, Mrs. Lucien C., '26  
109 South Orange Drive  
Ramsdell, Mrs. W. R., '13  
1627 North Alvarado Street  
Ramsey, Mrs. W. H., '25  
Hotel Normandie  
Randall, Mrs. George W., '12  
2623 Monmouth Avenue  
Ranney, Mrs. Jesse Fred, '26  
1512 South Van Ness Avenue  
Ransom, Mrs. Harry E., '25  
2324 Eleventh Avenue  
Rapp, Mrs. Mary C., '21  
2214 Ocean View Avenue  
Rathman, Mrs. Charles F., '20  
The John Alden Apartments  
Rauscher, Mrs. Franklyn A., '23  
1015 Buckingham Road  
Ray, Mrs. Edgar M., '10  
117 South Mariposa Avenue  
Ray, Mrs. Frank J., '20  
1058 South Gramercy Place  
Ray, Mrs. William F., '24  
204 South Plymouth Boulevard  
Rea, Mrs. Alfred W., '22  
953 South Windsor Boulevard  
\*Read, Mrs. William, '09  
999 Gramercy Drive  
Reed, Mrs. Charles S., '24  
724 Bedford Drive, Beverly Hills  
Reed, Mrs. S. A., '21  
1800 Bushnell Avenue, So. Pasadena  
Reese, Mrs. William K., '06  
622 Shatto Place  
Reesor, Mrs. Arthur E., '26  
538 Cajon Street, Redlands  
Reeve, Mrs. Ruth Anna, '26  
1192 Walbridge Avenue  
Reeves, Mrs. Rilla F., '26  
2642 South Hoover Street  
Reiche, Mrs. Charles F., '23  
717 Roxbury Drive, Beverly Hills  
Reid, Mrs. John Edward, '18  
2301 Fifth Avenue  
Reid, Mrs. Robert Henry, '04  
311 South Wilton Place  
Reid, Mrs. Victor M., '26  
864 Keniston Avenue  
Reimers, Mrs. George A., '21  
646 South Highland Avenue  
Remington, Mrs. L. D., '22  
146 North Primrose Avenue, Monrovia  
Renard, Miss Clemence A., '21  
The Huntley Apartments  
Rendler, Mrs. Leon M., '22  
4416 Victoria Park Place  
Rennie, Miss Edith, '18  
210 North Rampart Boulevard  
Reps, Mrs. A. C., '26  
677 South McCadden Place  
Reticker, Mrs. Howard B., '19  
933 Bel-Air Road, Bel-Air



[The EBELL of Los Angeles]

- Rex, Mrs. T. A. '06  
647 North Lucerne Boulevard
- Reyburn, Mrs. Charles W., '12  
328 South Vendome Street
- Reynolds, Mrs. Cecil E., '27  
1965 Chermoya Avenue
- Reynolds, Mrs. Alma Whitaker, '21  
1040 Kensington Road
- Reynolds, Mrs. Elmer E., '25  
512 South Bonnie Brae Street
- Reynolds, Mrs. W. J., '20  
322 South Plymouth Boulevard
- Rhoades, Mrs. Benjamin A., '15  
1657 Fifth Avenue
- Rhoades, Mrs. Charles G., '23  
106 North Serrano Avenue
- Rhodes, Mrs. A. W., '11  
3800 West Twenty-seventh Street
- Rhodes, Mrs. Richard G., '13  
1046 South Manhattan Place
- Rice, Mrs. Nicholas E., '03  
377 South Occidental Boulevard
- Rich, Mrs. Frank Elmer, '04  
P. O. Box 111, Phoenix, Arizona
- Rich, Mrs. H. C., '24  
Hotel Westmoore
- Richards, Mrs. W. De F., '26  
1349 West Fifth Street
- Richardson, Mrs. D. Bonner, '20  
1051 South Westlake Avenue
- Richardson, Mrs. Edna Hord, '07  
Central City, Nebraska
- Richardson, Mrs. Walter W., '26  
112 North Lucerne Boulevard
- Richley, Mrs. Melvin Addison, '17  
1010 West Forty-eighth Street
- Richman, Mrs. Fred H., '18  
333 South South Oxford Avenue
- Richmond, Mrs. Hedley, '21  
842 South Sierra Bonita Avenue
- Rickershauser, Mrs. Charles E., '25  
1318 Orange Grove Avenue
- \*Ricketts, Mrs. C. E., '05  
200 North Avenue 66
- Rider, Mrs. Arthur W., '19  
The Harbour Apartments
- Ridley, Mrs. Paul, '27  
321 Westminster Avenue
- †Riley, Miss Florence, '94  
1105 South Olive Street
- \*Rindge, Mrs. Frederick H., '01  
2263 South Harvard Boulevard
- Rippey, Mrs. Edith May, '20  
1258 Marne Avenue
- Rippey, Mrs. T. A., '26  
602 South Lucerne Boulevard
- Ripple, Miss Louise M., '18  
La Court Apartments
- Ritterband, Mrs. Esther T., '09  
629 Alta Avenue, Santa Monica
- Rives, Mrs. Judson C., '19  
1180 Westchester Place
- Roadman, Mrs. Charles W., '26  
3825 West Twenty-eighth Street
- Robb, Mrs. John A. M., '21  
1816 Diamond Ave., South Pasadena
- Robbins, Mrs. Albert C., '16  
The Talmadge
- Roberti, Mrs. August, '21  
116 South June Street
- Roberts, Dr. J. Margaret, '24  
2301 Scarff Street
- Roberts, Mrs. Oscar Willson, '08  
920 South Alvarado Street
- Roberts, Mrs. Phoebe H., '26  
1640 Wilshire Boulevard
- Roberts, Mrs. Worden Ballinger, '23  
The Gaylord
- Robertson, Mrs. David Fleming, '14  
4072 Melrose Avenue
- Robertson, Mrs. Edward C., '16  
500 North Madison Avenue, Pasadena
- Robertson, Mrs. George Harris, '22  
223 South Plymouth Boulevard
- Robertson, Mrs. Tom P., '11  
1581 West Adams Street
- Robertson, Mrs. W. A., '22  
317 South Lucerne Boulevard
- Robinson, Mrs. Emma W., '27  
938½ South Mansfield Avenue
- Robinson, Mrs. Frank Tyler, '15  
1001 West Twenty-second Street
- Robinson, Mrs. Isaac, '13  
The Rex Arms
- Robinson, Mrs. James M., '21  
The Regent Apartments
- Robinson, Mrs. William B., '21  
3257 Waverly Avenue
- Rockwell, Miss Charlotte M., '07  
4221 Council Street
- Rodes, Mrs. Tyree, '19  
Hotel Shoreham
- Rodd, Mrs. George S., '26  
2605 North Sichel Street
- Rogers, Mrs. George A., '23  
2180 West Twenty-first Street
- \*Rogers, Mrs. James Andrew, '13  
4616 Oakwood Avenue

[The EBELL of Los Angeles]

- Rogers, Mrs. Lester B., '20  
1210 West Twenty-seventh Street
- Rogers, Mrs. Robert E., '27  
622 South Kingsley Drive
- Rogers, Mrs. Roy Armstead, '24  
234 South Western Avenue
- Rohe, Mrs. Clifford A., '26  
426 South Lorraine Boulevard
- Rohrer, Mrs. Christian C., '09  
2081 West Adams Street
- Rood, Mrs. Jean S., '26  
7370 Rosewood Avenue
- Rooney, Mrs. Henry M., '14  
832 South Windsor Boulevard
- Root, Mrs. Charles Robbins, '27  
971 Arapahoe Street
- Root, Mrs. Edwin B., '22  
2621 Brighton Avenue
- Rose, Miss Bertha A., '13  
727 West Thirtieth Street
- Rose, Mrs. H. H., '11  
1746 Roosevelt Avenue
- Rosenberger, Mrs. T. H., '26  
132 South Wilton Place
- Rosenkranz, Mrs. Elias Victor, '27  
122 North Arden Boulevard
- Rosenkranz, Miss M. Frances, '21  
835 South Kenmore Avenue
- Ross, Mrs. Almon Bartlett, '15  
839 South Plymouth Boulevard
- Ross, Mrs. Frederick William, '13  
3780 South Hope Street
- Ross, Mrs. George F., '06  
2158 West Twenty-first Street
- Ross, Mrs. Gertrude, '06  
2273 Holly Drive
- Ross, Mrs. M. H., '10  
4016 West Adams Street
- Ross, Mrs. Zallie P. E., '25  
1823 North Vine Street
- Rossbach, Mrs. Ruby A., '27  
1630 Laurel Avenue
- Ryus, Mrs. Harmon, '06  
1 Laughlin Park
- Rothe, Mrs. Edward, '20  
802 Magnolia Avenue
- Rothman, Mrs. Eli M., '27  
541 South Rossmore Avenue
- Rouse, Mrs. Wylie J., '02  
631 West Twenty-first Street
- Rouzee, Miss M. Winifred, '21  
329 North Dillon Street
- Rowley, Mrs. Bessie E., '26  
626 South Highland Avenue
- Rowley, Mrs. E. S., '01  
2621 Menlo Avenue
- Rowley, Mrs. Q. J., '19  
181 South Virgil Avenue
- Rubey, Mrs. Elizabeth R., '27  
838 South Plymouth Boulevard
- Rublee, Mrs. F. M., '23  
103½ South Commonwealth Avenue
- Rugg, Mrs. John Maclean, '20  
346 South June Street
- Rumbley, Mrs. Frederick N., '24  
886 South Bronson Avenue
- Runyan, Mrs. W., '11  
The Bryson
- Rush, Mrs. John A., '24  
675 South Harvard Boulevard
- Russell, Mrs. Marguerite B., '26  
474 Riversdale Drive, Glendale
- Russell, Mrs. W. K., '22  
222 East Maple Street, Glendale
- Rust, Mrs. C. O., '22  
840 North Primrose Ave., Monrovia
- Rust, Mrs. Ezra Gardner, '21  
434 South Kenmore Avenue
- Rust, Mrs. J. M., '26  
1649 South Van Ness Avenue
- Ruwe, Mrs. Jack, '26  
314 Muirfield Road
- Ryall, Mrs. George M., '18  
Hotel Stowell
- Ryse, Mrs. Richard, '18  
687 South Hobart Boulevard
- Salmon, Mrs. Elmer, '20  
83 Club House Avenue, Venice
- \*Salyer, Mrs. John Fremont, '07  
227 East Hermosa Dr., San Gabriel
- Sammons, Mrs. Frank J., '24  
6883 Yaeger Place
- Sanborn, Mrs. F. E., '22  
5222 Mt. Helena Ave., Eagle Rock

[ S ]

- Sadler, Mrs. R. J., '15  
736 Marco Place, Venice
- Saint, Mrs. Claiborn A., '20  
1739 West Twenty-fourth Street
- St. Clair, Mrs. J. F., '24  
916 Rimpau Boulevard
- Salisbury, Mrs. Caroline Hays, '21  
820 South Lucerne Boulevard

[The EBELL of Los Angeles]

- Sanborn, Miss Helen A., '04  
690 South Burlington Avenue
- Sanborn, Mrs. John H., '23.  
Hotel Leighton
- Sanborn, Miss Lavinia, '10  
The Burlington Apartments
- Sanborn, Mrs. Lillian A., '26  
563 North Hoover Street
- Sanborn, Mrs. Mary F., '07  
The Burlington Apartments
- Sanborn, Mrs. Moore, '03  
938 West Twenty-eighth Street
- Sanders, Miss Mabel A., '17  
1058 Harcourt Avenue
- Sang, Mrs. Ella S., '21  
133 North Serrano Avenue
- Savage, Mrs. William H., '26  
4658 Oakwood Street
- Sawyer, Mrs. Bannell, '25  
1200 N. Michigan Ave., Pasadena
- Sawyer, Mrs. C. H., '15  
301 South Harvard Boulevard
- Scarborough, Mrs. James Gustave,  
'21 734 South Hobart Boulevard
- Scarborough, Mrs. W. B., '14  
901 South Manhattan Place
- Scattergood, Mrs. Ezra F., '26  
1415 Berkshire Avenue
- Schachenman, Mrs. Albert Emil, '12  
727 South Ardmore Avenue
- Schader, Mrs. Carl F., '03  
1047 Ocean Front, Santa Monica
- Schain, Mrs. J. T., '23  
2378 West Twenty-first Street
- Schaeffer, Mrs. Kate H., '22  
Alta Arms Apartments
- Schauer, Mrs. B. Rey, '19  
616 North Beachwood Drive
- Schermerhorn, Mrs. Alexander V.,  
'14 The Women's Athletic Club
- Schermerhorn, Mrs. Erena R., '24  
1616 Ingraham Street
- \*Schieber, Mrs. Oliver Jay, '19  
2915 San Marino Street
- Schlueter, Mrs. Casimir H., '22  
1446 Malvern Avenue
- Schmidt, Mrs. Herman C., '19  
1210 Tremaine Avenue
- Schnitz, Mrs. Paul, '22  
1278 Marne Avenue
- Schneider, Mrs. J. M., '06  
515 South Lafayette Park Place
- Schneider, Mrs. W. T., '06  
605 Walden Drive, Beverly Hills
- Schoeller, Mrs. H. L., '11  
2032 Kenwood Avenue
- Schoenau, Miss Marjorie A., '20  
146 South Norton Avenue
- Schoolcraft, Mrs. George O., '18  
Hotel Ambassador
- Schott, Mrs. Harry J., '25  
756 South Wilton Place
- Schroeder, Mrs. Leo A., '24  
744 South Norton Avenue
- Schuck, Mrs. Albert, '19  
3821 West Second Street
- \*Schulenburg, Mrs. Edith A., '08  
1805 Temple Street
- Schuler, Mrs. Albert, '09  
4432 Prospect Avenue
- Schweitzer, Mrs. Dell Arthur, '11  
1800 South Bronson Avenue
- Scott, Mrs. Lena B., '26  
902 South Alvarado Street
- Scott, Mrs. Robert J., '21  
The Oxford Apartment Hotel
- Scotton, Mrs. Frederick B., '04  
2209 West Twentieth Street
- \*Scull, Mrs. Charles Henry, '19  
4922 South Gramercy Place
- Searing, Mrs. Madie Mead, '24  
4179 West Fifth Street
- Searl, Mrs. Albert, '20  
1817 South Harvard Boulevard
- Searles, Mrs. Edwin E., '23  
Chevy Chase Apts., San Francisco
- Sedgwick, Mrs. Jennie T., '21  
2042 South Oxford Avenue
- Seibert, Miss Emma E., '14  
1722 Victoria Avenue
- Sellwood, Mrs. Martha E., '27  
921 South Citrus Avenue
- Servis, Mrs. L. B., '18  
1807 South Bronson Avenue
- Sessions, Mrs. G. W., '20  
821½ Grand View Street
- Setnan, Mrs. D. Stanley, '23  
416 South Alexandria Avenue
- Seward, Mrs. George S., '23  
438 South Serrano Avenue
- Shafer, Mrs. Harry M., '23  
1268 Fifth Avenue
- Shank, Mrs. J. L., '23  
1537 South St. Andrews Place
- Shannon, Mrs. Michael F., '12  
4311 Victoria Park Drive
- Sharon, Mrs. Willis Charles, '14  
2866 Francis Avenue

[The EBELL of Los Angeles]

- Sharp, Mrs. Earl Stewart, '21  
2035 West Twenty-fourth Street
- Shaw, Mrs. L. Otis, '04  
1236 South Highland Avenue
- Shearer, Mrs. Charles T., '23  
436 South Alexandria Avenue
- Sheldon, Mrs. Roy H., '26  
617 North Rossmore Avenue
- Shelton, Mrs. George E., '18  
321 South Highland Avenue
- Shelton, Mrs. William Cortez, '24  
1519 North Kenmore Avenue
- Sheppard, Mrs. Frances Arvilla, '24  
1052 N. Michigan Ave., Pasadena
- Sherburne, Mrs. Charles K., '06  
922 South Alvarado Street
- Sherer, Mrs. Edward Turner, '08  
Los Angeles
- Sherfey, Miss Fanny B., '25  
The Bryson
- Sherrard, Mrs. Everett Edward, '14  
315 South Rossmore Avenue
- \*Shettler, Mrs. Leon Thorp, '07  
6401 Maryland Drive
- \*Shettler, Mrs. Reuben, '01  
705 South Serrano Avenue
- Shields, Mrs. Edwin H., '24  
The Caylord
- Shipley, Mrs. George V., '25  
846 South Highland Avenue
- Shively, Mrs. Zoe Ballard, '12  
468 South Lake Street
- Shives, Mrs. Alexander, '10  
Lake View Hotel
- Shoemaker, Mrs. Clyde C., '21  
857 South Bronson Avenue
- \*Shugers, Mrs. George W., '15  
409 South St. Andrews Place
- Shults, Mrs. Harry, '24  
1682 Lafayette Road
- Sibley, Mrs. Albert L., '22  
222 South Rampart Boulevard
- Sibley, Mrs. E. K., '09  
218 South Lorraine Boulevard
- Sibley, Mrs. William E., '26  
1906 Cordova Street
- Silk, Mrs. Charles A., '26  
201 South Burlington Avenue
- Simonds, Mrs. James W., '26  
1604½ Scott Avenue
- Simons, Miss June Jane, '25  
4963 Ambrose Avenue
- Simpson, Mrs. Donald Stent, '25  
226 Seventeenth St., Santa Monica
- Simpson, Mrs. Frank, '96  
670 Wilshire Place
- Simpson, Mrs. Richard D., '25  
714 North Palm Drive, Beverly Hills
- Sims, Mrs. L. P., '27  
838 South Plymouth Boulevard
- Sims, Mrs. Walter, '14  
2742 West Fourteenth Street
- Sinclair, Mrs. C. C., '21  
1358 West Twenty-second Street
- Sinclair, Mrs. John, '12  
2333 West Twenty-first Street
- Singer, Mrs. O. G., '22  
307 South Gramercy Place
- Skeel, Mrs. Roland E., '21  
Morningside Ranch, Fallbrook
- Skinner, Mrs. Ada B., '24  
721 South Kingsley Drive
- Skinner, Mrs. Newton J., '17  
Lindsey, California
- \*Sloan-Orcutt, Mrs. Leafie, '18  
Hotel Mayfair
- Smailes, Mrs. Joseph H., '18  
1752 Virginia Road
- Small, Mrs. Richard E., '13  
612 East Adams Street
- Smalley, Mrs. Clifford A., '04  
5206 Alverne Avenue, Eagle Rock
- Smiley, Mrs. Mary A., '26  
461 South Oxford Avenue
- Smith, Mrs. A. Carman, '27  
233 North Lucerne Boulevard
- Smith, Mrs. Agnes W., '13  
The Bryson
- Smith, Mrs. Albert E., '23  
1735 Camino Palmero
- Smith, Miss Anne H., '12  
3221 West Adams Street
- Smith, Mrs. Arthur M., '16  
585 Geary Street, San Francisco
- Smith, Mrs. Benjamin Franklin, '23  
1326 Rimpau Boulevard
- Smith, Mrs. Dick, '24  
2108 Wellington Road
- Smith, Miss Effie M., '17  
923 South Normandie Avenue
- Smith, Miss Effie Winifred, '21  
The Granada Hotel
- Smith, Miss Eula, '10  
1503 South Wilton Place
- Smith, Mrs. Frank Hubbard, '21  
2082 South Harvard Boulevard
- Smith, Mrs. George S., '03  
The Los Robles Apartments

[The EBELL of Los Angeles]

- Smith, Mrs. George W., '26  
3121 North Knoll Drive
- Smith, Mrs. Glenn Mosby, '22  
1071 South Mansfield Avenue
- Smith, Mrs. Harold, '26  
2160 West Twentieth Street
- Smith, Mrs. Horace O., '10  
206 West Live Oak St., Sierra Madre
- Smith, Mrs. Ida C., '26  
433 South Oxford Avenue
- Smith, Mrs. John Edward, '27  
San Andreas Apartments
- Smith, Mrs. Lisle L., '26  
1022 Kenston Avenue
- Smith, Mrs. Lombard Joseph, '27  
519 Camden Drive, Beverly Hills
- Smith, Mrs. L. R., '26  
2910 West Eighth Street
- \*Smith, Mrs. Marcius Curtis, '12  
625 South Ardmore Avenue
- Smith, Mrs. Owen F., '13  
Crest Hotel, Spokane, Washington
- Smith, Mrs. Sarah E., '26  
The Weymouth Apartments
- Smith, Mrs. Sarah J., '04  
4320 West Second Street
- Smith, Mrs. S. Wheaton, '21  
956 South St. Andrews Place
- Smith, Mrs. Walter, '26  
2893 Ingham Street
- Smith, Mrs. Warren T., '24  
1015 Tremaine Avenue
- Smith, Mrs. William Brown, '25  
833 Westminster Avenue
- Smith, Mrs. William Ferdinand, '06  
160 South Hobart Boulevard
- Smith, Mrs. William Harrison, '99  
3400 San Marino Street
- Smith, Mrs. William N., '26  
150 North Van Ness Avenue
- Smither, Mrs. Alexander C., '97  
676 South Western Avenue
- Smither, Mrs. William Y., '18  
887 Crenshaw Boulevard
- Smout, Miss Clara E., '25  
The Wilshire Place Apartments
- Smurr, Mrs. Charles R., '26  
160 North Crescent Drive, Beverly Hills
- Sniffen, Mrs. Marie H., '26  
601 Rexford Drive, Beverly Hills
- Snow, Mrs. Frank Pierce, '22  
639 Camulos Street
- Snowden, Mrs. William N., '21  
846 South Dunsmuir Avenue
- Snudden, Mrs. B. Dudley, '26  
1302 West Forty-second Street
- Solomon, Mrs. Anna, '20  
The Acacia Arms Apartments
- Sorenson, Mrs. A. C., '25  
5257 South Broadway
- Souden, Mrs. Oscar M., '10  
2190 Ponet Drive
- Soulé, Mrs. Alice Turner, '26  
735 South Detroit Street
- Southwick, Mrs. A. F., '26  
2860 Ingham Street
- Sparks, Mrs. Eva Bisbee, '20  
1105 Leighton Avenue
- Sparks, Mrs. John H., '12  
3440 Wilshire Boulevard
- Spaulding, Mrs. Thomas, '13  
919 Douglas Street
- Speer, Mrs. Albert Newton, '21  
8723 South Hoover Street
- Spellacy, Mrs. P. E., '22  
327 South St. Andrews Place
- Spence, Mrs. Catherine, '26  
648 South Harvard Boulevard
- Spencer, Mrs. G. N., '10  
The Bryson
- Spencer, Mrs. I. L., '23  
1736 South Harvard Boulevard
- Spencer, Mrs. John P., '06  
2288 West Twentieth Street
- Spinks, Mrs. Andrew M., '12  
268 South Mariposa Avenue
- Spinks, Mrs. M. E., '10  
239 South Wilton Place
- Splane, Mrs. J. R., '11  
8722 South Hoover Street
- Sprague, Mrs. Norman Frederick, '27  
1259 South Gramercy Place
- Sprowls, Mrs. Silas, '06  
614 Lillian Way
- Squire, Mrs. Arthur Mosely, '06  
2866 West Twenty-third Street
- Srere, Mrs. George, '27  
262 South Windsor Boulevard
- Sroufe, Miss Margaret E., '25  
201 North Manhattan Place
- Staby, Mrs. O. C., '26  
626 South Highland Avenue
- Stacy, Mrs. Julia Louise, '03  
The Mirada Apartments
- Stafford, Mrs. Abbie King, '22  
202 South New Hampshire

[The EBELL of Los Angeles]

- Stanbery, Mrs. Frank Howell, '09  
422 South Mariposa Avenue
- Stanley, Mrs. Edgar S., '20  
173 South Beachwood Drive
- Stanley, Mrs. J. Walter, '26  
526 South Serrano Avenue
- Stansbury, Mrs. Charles, '26  
1269 Westchester Place
- Stanton, Mrs. Chappell Q., '02  
448 South Lafayette Park Place
- Stanton, Mrs. Charles E., '21  
2953 Dalton Avenue
- \*Stanton, Mrs. Erastus James, '05  
1629 South St. Andrews Place
- Starr, Mrs. Baldwin, '15  
1918 Taft Avenue
- Starr-Hunt, Mrs. Blanche Gray, '25  
2267 West Twenty-fifth Street
- Staub, Mrs. C. M., '25  
630 South Berendo Street
- \*Stavnow, Mrs. Charles Ashworth, '04  
506 South Harvard Boulevard
- Stavnow, Miss Eva, '03  
Chapman-Park Hotel
- Stearns, Mrs. Augustus G., '13  
105 Court Street, Nogales, Arizona
- Stearns, Mrs. Frederick Kimball, '21  
722 Crescent Drive, Beverly Hills
- Stearns, Mrs. James Bert, '03  
2632 Monmouth Avenue
- Steele, Mrs. W. R., '23  
947 Georgia Street
- Stelle, Mrs. Allen C., '26  
310 South Westminster Avenue
- Stephens, Mrs. Albert Lee, '26  
269 South Harvard Boulevard
- Stephens, Mrs. R. B., '13  
827 North Lafayette Park Place
- Stephenson, Mrs. C. C., '14  
1143 West Thirty-sixth Street
- Sterling, Mrs. John T., '18  
2417 Romeo Street
- Stetzel, Mrs. Franklin C., '26  
459 South Van Ness Avenue
- Stevens, Mrs. Irvin Mitchell, '17  
20 Linden Avenue, Long Beach
- Stevens, Mrs. L. H., '13  
1001 North Wilton Place
- Stevens, Mrs. Roy, '21  
3817 West Adams Street
- Stewart, Mrs. Alva B., '26  
2364 West Twentieth Street
- Stewart, Mrs. C. W., '26  
1730 Fourth Avenue
- Stewart, Mrs. George Hadley, '09  
754 Kensington Road
- Stewart, Mrs. J. Henry, '09  
214 North Rampart Boulevard
- Stewart, Mrs. Ralph William, '06  
1200 Arapahoe Street
- Stifel, Mrs. Mary E., '13  
2833 Leeward Avenue
- Stiff, Mrs. Frank Lambert, '10  
1218 Tremaine Avenue
- Still, Miss Annie C., '26  
1801 South Wilton Place
- \*Stimson, Mrs. Willard H., '06  
Alexandria Hotel
- Stivers, Mrs. Irene C., '25  
The Huntley Apartments
- Stockard, Mrs. B. A., '20  
2330 West Twenty-first Street
- Stockwell, Mrs. Vernon E., '26  
233 South Wilton Place
- Stoddard, Mrs. W. R., '25  
1057 South Western Avenue
- Stone, Mrs. Fred, '26  
1100 Moncado Drive, Glendale
- Stone, Mrs. Herbert Chesshire, '12  
746 South Orange Drive
- Stoner, Miss Norma, '26  
141 North Norton Avenue
- Stong, Mrs. Henry, '16  
1125 North Granada Ave., Alhambra
- Stookey, Mrs. Lyman Brumbaugh, '16  
1240 West Twenty-ninth Street
- Stookey, Mrs. Lyman Polk, '15  
1186 West Twenty-seventh Street
- Storm, Miss Julia F., '25  
Kirkville, Missouri
- Stowell, Mrs. Thomas B., '10  
2702 South Hobart Boulevard
- Stower, Mrs. Edward R., '16  
103 North Ridgewood Place
- Stowitts, Mrs. I. J., '26  
4025 Brighton Avenue
- Stratton, Mrs. George H., '09  
The Burlington Apartments
- Stratton, Mrs. Mary A., '06  
1048 West Eighth Street
- Stribling, Mrs. Frances A., '22  
Graham Hotel, South Pasadena
- Strickler, Mrs. B. C., '26  
863 South Windsor Boulevard
- Strickroth, Mrs. Flavia G. de, '22  
1339 West Thirty-eighth Place

[The EBELL of Los Angeles]

- Strong, Miss Nelle de Luce, '96  
Ranchito del Fuerte, Whittier
- Strong, Mrs. Pearl LaRue, '20  
417 South Lafayette Park Place
- \*Stubbs, Miss Helen Louise, '20  
357 South Occidental Boulevard
- Stubbs, Mrs. J. C., '23  
367 South Occidental Boulevard
- Studniczka, Mrs. Henry, '20  
1740 South Bronson Avenue
- Stunston, Mrs. James L., '24  
963 South Hoover Street
- Sturdy, Mrs. Harry, '21  
2807 La Salle Avenue
- Sturges, Mrs. Dain, '26  
575 North Beachwood Drive
- Sullivan, Mrs. Charles E., '26  
1400 Sutherland Street
- Sullivan, Miss Clare, '22  
230 North Norton Avenue
- Sulzbacher, Mrs. Carl I., '24  
609 South Mariposa Avenue
- \*Summers, Mrs. C. A., '12  
660 Crenshaw Boulevard
- Sumner, Mrs. Charles E., '08  
432 South Ardmore Avenue
- Sunderland, Mrs. Herbert Ellis, '26  
1060 Harcourt Avenue
- Sundin, Mrs. P. O., '19  
709 South Catalina Street
- Sutch, Mrs. W. H., '12  
3932 Wilshire Boulevard
- Symondson, Mrs. Warwick C., '11  
1525 Gramercy Place
- Sutherland, Mrs. Henry H., '26  
4306 Brighton Avenue
- Sutherland, Mrs. Lucile Towles, '26  
2014 West Seventh Street
- Sutor, Mrs. Leo Scheele, '18  
1710 South Arlington Avenue
- Swafford, Mrs. Lillian Stanton, '26  
123 South Irving Boulevard
- Swaine, Mrs. Charles S., '25  
Los Nietos, Whittier
- Swaine, Mrs. Edgar Lacy, '95  
1331 1/2 Fifth Avenue
- Swan, Mrs. Matie B., '14  
Hotel Trinity
- Swanfeldt, Mrs. Andrew, '20  
825 Muirfield Road
- Sweeney, Mrs. Morgan L., '25  
636 South Hudson Avenue
- Sweet, Mrs. Cyrus B., '24  
649 South Lucerne Boulevard
- Sweet, Mrs. Earl, '22  
1615 South St. Andrews Place
- Sweitzer, Mrs. Harold A., '22  
413 North Kingsley Drive
- Swiggett, Mrs. Charles Warren, '23  
3062 1/2 Leeward Avenue
- Switzer, Miss Helen V., '11  
981 South Manhattan Place
- Switzer, Mrs. John V., '09  
981 South Manhattan Place
- Syers, Mrs. William D., '22  
12 Laughlin Park
- Taber, Mrs. Melissa J., '22  
1662 South Hobart Boulevard
- Taft, Mrs. Allen L., '20  
1033 Hi Point Street
- Talbot, Mrs. James Arnold, '26  
651 South Hobart Boulevard
- Talbott, Mrs. J. G., '11  
1153 1/2 South Bronson Avenue
- Tanguary, Mrs. Grafton Pettis, '27  
660 South Hudson Avenue
- Tate, Mrs. Sophia A., '20  
981 South Hoover Street
- Tatum, Mrs. C. C. C., '07  
424 South Commonwealth Avenue
- Taub, Mrs. Albert, '25  
850 South Catalina Street
- Taylor, Mrs. Annie B., '21  
752 South New Hampshire Street
- Taylor, Mrs. Horace Noble, '26  
6007 Franklin Avenue
- Taylor, Mrs. Marion T., '18  
3939 West Seventh Street
- Taylor, Mrs. Paul, '23  
618 N. Roxbury Drive, Beverly Hills
- Taylor, Mrs. Raymond S., '23  
4531 Dundee Drive
- Taylor, Mrs. Schuyler M., '10  
1029 West Twenty-third Street
- Taylor, Mrs. W. A., '14  
1744 Virginia Road
- Taylor, Mrs. Willoughby S., '21  
1115 Ingraham Street
- Techentin, Mrs. H. W., '15  
1023 North Edgemont Street
- Tenney, Mrs. Theodore E., '20  
1132 North Maryland Ave., Glendale

[The EBELL of Los Angeles]

- Terry, Miss Annie Laurie, '26  
8938 Wilshire Boulevard
- Terry, Mrs. Fred H., '24  
416 West Thirty-first Street
- \*Terry, Mrs. W. G., '10  
3938 Wilshire Boulevard
- Thalmann, Mrs. Edward E., '26  
911 Bedford Drive, Beverly Hills
- \*Thayer, Mrs. John Stearns, '03  
2656 Brighton Avenue
- Thian, Mrs. Louis R., '26  
983 South Western Avenue
- Thomas, Mrs. Carlos H., '26  
610 East Tenth Street, Burbank
- Thomas, Mrs. E. A., '17  
1962 Canyon Drive
- Thomas, Mrs. Howard B., '27  
957 South Windsor Boulevard
- \*Thompson, Mrs. Charles H., '14  
10001 Sunset Boulevard
- Thompson, Mrs. Fountain L., '19  
628 South Normandie Avenue
- Thompson, Mrs. George H., '11  
544 South Wilton Place
- Thompson, Miss Lida H., '25  
1507 South Arlington Avenue
- Thompson, Miss Margaret S., '22  
2014 Sunset Place
- Thompson, Mrs. Roy John, '24  
858 South Gramercy Place
- Thompson, Mrs. T. M., '12  
1742 Canyon Drive
- Thompson, Mrs. Walter T., '16  
119 South Ardmore Avenue
- Thomson, Mrs. Harrison, '26  
1017 South Wilton Place
- Thomson, Mrs. H. Britton, '26  
6312 La Cresta Court
- Thoren, Mrs. Lydia W., '26  
464 North Serrano Avenue
- Thrane, Mrs. Charles Harold, '26  
939 South Burnside Avenue
- Thrapp, Mrs. Elbridge R., '26  
631 North June Street
- Thresher, Mrs. George P., '03  
37 Westmoreland Place
- Tichenor, Mrs. Arthur N., '26  
239 South Mansfield Avenue
- Tinklepaugh, Mrs. Ada M., '26  
220 South Lafayette Park Place
- Tobin, Mrs. Cornelius W., '22  
1132 North Maryland Ave., Glendale
- Todd, Mrs. Mary C., '26  
4726 West Eighteenth Street
- Toland, Mrs. Thomas O., '18  
718 Kensington Road
- Tolchard, Miss Irene, '24  
1029 South St. Andrews Place
- Tomlinson, Mrs. George Edwin, '12  
984 Fourth Avenue
- Toney, Mrs. Charles, '26  
122 South Wilton Drive
- Tousley, Mrs. R. Frank, '03  
2304 Fourth Avenue
- Townsend, Mrs. Wilber, '24  
The Rex Arms
- Transue, Mrs. Nellie Ely, '21  
Seal Beach, California
- Traynor, Mrs. William P., '25  
1081 La Claire Place
- Treat, Mrs. Adelia, '24  
3939 West Seventh Street
- Tremaine, Miss Gretchen, '22  
74 Fremont Place
- Tremaine, Mrs. Harry J., '22  
The Bryson
- Tremaine, Mrs. Raymond, '27  
2040 North New Hampshire Avenue
- Tremper, Mrs. B. Morse, '16  
The Bryson
- Trenery, Mrs. Jesse T., '23  
The Weymouth Apartments
- \*Trippett, Mrs. Oscar A., '03  
Topanga, California
- True, Mrs. A. A., '04  
Barstow, California
- True, Mrs. Albert W., '18  
428 South Mariposa Avenue
- True, Mrs. Herbert F., '16  
318 Arila Road, San Francisco
- Truitt, Mrs. Charles Leslie, '14  
1493 West Twentieth Street
- Tucker, Mrs. Elmer H., '22  
3005 Vista Street, Long Beach
- Tucker, Mrs. E. Palmer, '10  
112 North St. Andrews Place
- Tudor, Mrs. W. A., '14  
439 South Harvard Boulevard
- Tufts, Mrs. Edward A., '11  
2261 Kenilworth Avenue
- Tummonds, Mrs. W. J., '23  
2601 Third Avenue
- Tupman, Mrs. Thomas Pace, '24  
L. A. Country Club, Beverly Hills
- Turner, Mrs. E. J., '21  
2600 West Eighth Street
- Turner, Mrs. James Laurence, '13  
946 Gramercy Drive



[The EBELL of Los Angeles]

Tuttle, Mrs. S. D., '23  
1525 San Vicente Blvd., Santa Monica  
Tutton, Mrs. George M., '09  
The Regent Apartments  
Tyler, Mrs. Bernard L., '23  
1061 Queen Anne Place

Taylor, Mrs. E. B., '20  
644 North St. Andrews Place  
Tyrrell, Miss Emily E., '26  
118 North Normandie Avenue  
Tyrrell, Mrs. Frank G., '21  
118 North Normandie Avenue

[U]

Ulrey, Mrs. Albert B., '23  
1436 West Twenty-third Street  
Underhill, Mrs. H. W., '11  
734 South Berendo Street  
Underhill, Miss Ida Frances, '02  
826 South Alvarado Street  
Underhill, Mrs. J. J., '02  
826 South Alvarado Street

Updegraff, Mrs. R. H., '26  
622 South Serrano Avenue  
Updike, Mrs. Peter Holmes, '18  
960 Arapahoe Street  
Urick, Mrs. W. E., '21  
2031 Dracena Drive  
Utley, Mrs. Lee, '16  
949 South Oxford Avenue

[V]

Vail, Mrs. D. A., '04  
1830 Spruce Street, South Pasadena  
Vale, Mrs. F. M., '13  
4016 West Adams Street  
Valentine, Mrs. Frederick C., '16  
531 South Alexandria Avenue  
Valley, Mrs. Jack, '16  
632 West Twenty-first Street  
Vallery, Mrs. Louis H., '22  
513 1/2 South Catalina Street  
\*Vallikett, Mrs. Walter C., '04  
1553 Fourth Avenue  
Van Arsdale, Mrs. James H., '26  
2073 Kerwood Avenue, Sawtelle  
Van Bergen, Mrs. Henry, '04  
1272 West Thirty-seventh Place  
Vance, Miss Jessica Smith, '16  
833 South Westmoreland Avenue  
Van Cleve, Mrs. J. W., '09  
940 West Thirty-fifth Place  
Van Degrift, Mrs. A. S., '23  
830 Kensington Road  
Van de Kamp, Mrs. Theodore J., '26  
266 South Irving Boulevard  
Van Denburg, Mrs. R. H., '24  
San Andreas Apartments  
Van Dergrift, Miss Maizie, '26  
1725 South Normandie Avenue  
Vandervoort, Mrs. Samuel H. B., '21  
1826 South Wilton Place  
Van Dorn, Mrs. Jack W., '15  
2221 West Twenty-first Street  
Van Houten, Mrs. Maude C., '20  
826 Georgina Street, Santa Monica  
Van Meter, Mrs. Elizabeth Y., '19  
Idyllwilde Hotel

Van Norman, Mrs. James Linn, '13  
427 South Serrano Avenue  
Van Pelt, Mrs. J. A., '23  
1915 Hyperion Avenue  
Van Pelt, Mrs. R. S., '24  
136 South Commonwealth Avenue  
Van Valkenburg, Mrs. Charles, '14  
1554 South Gramercy Place  
Van Vorst, Mrs. Charles B., '12  
355 South Lucerne Boulevard  
Varian, Mrs. Alfred S., '22  
2300 West Boulevard  
\*Vaughan, Miss Minta, '22  
The Rex Arms  
vaughn, Mrs. John W., '06  
1512 South Hobart Boulevard  
Veale, Mrs. Walter Johnson, '26  
6131 Barrows Avenue  
Verheyen, Mrs. A. J., '26  
7945 Selma Avenue  
Vermilvea, Mrs. S. E., '07  
421 Shatto Place  
Vernon, Mrs. Clifford H., '21  
128 North Plymouth Boulevard  
Viault, Mrs. Frank, '25  
727 Crenshaw Boulevard  
Vickers, Mrs. J. V., '09  
624 West Twenty-eighth Street  
Vickery, Mrs. Francis Albert, '10  
2025 La Salle Avenue  
Vignolo, Mrs. Lorenzo, '21  
1358 Bellevue Avenue  
Vigus, Mrs. Thomas, '06  
1834 South St. Andrews Place  
Visscher, Mrs. L. G., '11  
302 North New Hampshire Street

[The EBELL of Los Angeles]

Vogel, Mrs. Lucius L., '12  
2271 Cambridge Street  
Vogel, Mrs. Orlando C., '15  
2901 West Fifteenth Street  
Voigt, Mrs. Albert H., '05  
936 South Westlake Avenue  
Voigt, Miss Mamie Nevada, '16  
936 South Westlake Avenue  
Von Breton, Mrs. C. H., '04  
Mar Vista, California

von KleinSmid, Mrs. Rufus B., '22  
801 West Twenty-eighth Street  
von Rottke, Mrs. Charles R., '20  
The Ansonia  
Voorhees, Mrs. Lillie H. E., '13  
2202 West Twentieth Street  
\*Vosburg, Mrs. Kate Slauson, '94  
Azusa, California  
Vosburgh, Miss Lilian, '96  
829 South Bonnie Brae Street

[W]

Wackerbarth, Mrs. Nettie F., '19  
2036 La Salle Avenue  
Waddell, Mrs. Eva Bailey, '21  
1742 North Vine Street  
Waddington, Mrs. Harold, '24  
151 North Arden Boulevard  
Wade, Mrs. Harry J., Jr., '23  
521 1/2 North Serrano Avenue  
Waggoner, Mrs. Edward R., '26  
936 South Detroit Street  
Waggoner, Mrs. O. J., '17  
48 Dudley Avenue, Venice  
Wagner, Mrs. Charles D., '25  
213 South Arden Boulevard  
Wagner, Mrs. Harry Fellers, '23  
350 So. Bristol Ave., Brentwood Pk.  
Wagner, Mrs. H. G., '16  
Hotel Stillwell  
Wagner, Mrs. Robert G., '18  
105 North Van Ness Avenue  
Waite, Mrs. Charles L., '23  
1244 Westchester Place  
Waite, Mrs. M. P., '12  
2138 South Hobart Boulevard  
Walch, Miss Effie, '26  
The Frandora Apartments  
Walker, Mrs. Daisy D., '23  
103 North Orange Drive  
Walker, Miss Elizabeth Duer, '26  
957 Beacon Street  
Walker, Mrs. John H., '22  
Hotel Biltmore  
Walker, Mrs. Thomas J., '21  
San Fernando  
Walker, Mrs. William Sherman, '24  
The Rex Arms  
Wall, Mrs. Albert S., '22  
826 South Norton Avenue  
Wall, Mrs. Robert Lee, '26  
250 South Normandie Avenue

Wallace, Mrs. E. L. R., '25  
12725 Beverly Blvd., Brentwood Hts.  
Waller, Mrs. George P., Jr., '23  
222 South Rampart Boulevard  
\*Wallis, Mrs. C. L., '15  
350 South Irving Boulevard  
Wallis, Mrs. Joseph E., '27  
841 Longwood Avenue  
Walls, Mrs. J. A., '10  
The Gaylord  
Walter, Mrs. Albert L., '27  
The Bryson  
Walters, Mrs. Jennie R., '24  
2204 Cambridge Street  
Walters, Mrs. William A., '22  
The Encino Country Club  
Walton, Mrs. Henry Hamilton, '13  
670 South Kingsley Drive  
Ward, Mrs. Charles E., '18  
2226 Juliet Street  
Ward, Mrs. Charles S., '04  
Thermal, California  
Ward, Miss Elizabeth A., '24  
2226 Juliet Street  
Ward, Mrs. William Allen, '12  
2315 West Twentieth Street  
Ware, Mrs. Ralph Franklin, '19  
1002 South Burlington Avenue  
Warfield, Mrs. A. Willis, '24  
441 South Rampart Boulevard  
Warmington, Mrs. William C., '16  
367 South Manhattan Place  
Warren, Mrs. Virginia Field, '16  
Albuquerque, New Mexico  
Warren, Mrs. James Garfield, '23  
323 South Lafayette Park Place  
Warren, Mrs. Robert A., '25  
845 South Lorraine Boulevard  
Warrenton, Mrs. Lule, '26  
1932 Vista del Mar Avenue

[The EBELL of Los Angeles]

Washburn, Mrs. W. J., '02  
2200 South Harvard Boulevard

Waters, Mrs. Arthur J., '04  
685 South New Hampshire Avenue

Waters, Miss Myrtle A., '26  
165 South Plymouth Boulevard

Waters, Mrs. Russell Judson, '06  
The Fowler Apartments

Watkins, Miss Cora B., '25  
The Huntley Apartments

Watkins, Mrs. Louise Ward, '26  
205 South First Street, Alhambra

Watson, Miss Emma Augusta, '21  
1811 Wilshire Boulevard

Watson, Mrs. F. Dudley, '23  
134 North Mariposa Avenue

Watson, Mrs. Frank A., '22  
1353 Woodruff Avenue, Westwood

Watson, Mrs. George Cookman, '12  
614 North June Street

Watson, Mrs. Halford A., '26  
439 South Kingsley Drive

Watson, Mrs. Harry W., '26  
4439 Victoria Park Drive

Watson, Mrs. James J., '14  
542 South Mariposa Avenue

Watson, Mrs. W. P., '10  
2014 La Salle Avenue

Wayne, Mrs. Herbert Newsome, '21  
514 Alta Avenue, Santa Monica

Weaver, Mrs. Chalmer H., '26  
201 North Catalina Street

Weaver, Mrs. Charles Garfield, '08  
644 Montrose Avenue, Montrose

Weaver, Mrs. Katherine R., '26  
6374 South Serrano Avenue

Webb, Mrs. Eugene, Jr., '20  
1683 Wellington Road

Webb, Mrs. Sidney Baker, '04  
630 North Gramercy Place

\*Webb, Mrs. William B., '17  
The Rampart

Webber, Mrs. Charles H., '23  
La Granada Apartments

Weber, Miss Mary K., '97  
930 South Union Avenue

Webster, Mrs. Eugene C., '19  
709 South Catalina Street

Webster, Mrs. N. R., '20  
1835 Virginia Road

Weddendorf, Mrs. Wm. Frederick, '11  
1179 West Twenty-ninth Street

Weirick, Mrs. E. B., '20  
6831 Odlin Street

Welbourn, Mrs. O. C., '22  
965 South Western Avenue

Wellborn, Mrs. Charles, '24  
2 Chester Place

Weller, Mrs. Frank A., '26  
631 South Arden Boulevard

Weller, Mrs. William M., '15  
1101 South Arlington Avenue

Wellman, Mrs. Ernest Pratt, '09  
834 Hauser Boulevard

Wells, Mrs. Frank P., '25  
982 South Gramercy Place

Welsh, Mrs. Marion, '05  
748 Garland Avenue

Wencl, Mrs. Joseph, '26  
1487 Crenshaw Boulevard

Wendt, Mrs. Alvin William, '16  
2325 North Catalina Street

Wern, Mrs. O. E., '22  
332 North Van Ness Avenue

West, Mrs. George W., '15  
714 South Kingsley Drive

West, Mrs. John Alden, '09  
1436 San Vicente Boulevard, Santa Monica

West, Mrs. Lena, '26  
434 South Rampart Boulevard

Weston, Mrs. Orin S., '19  
2225 Seventh Avenue

Wetmore, Mrs. John C., '23  
331 No. Chandler Ave., Monterey Pk

Weyl, Mrs. Bertin A., '24  
700 South Kingsley Drive

Wheat, Mrs. Frank Brown, '10  
846 Keniston Avenue

Wheatley, Mrs. Irving N., '20  
251 South Arden Boulevard

Wheeler, Miss Amy, '14  
2175 Cambridge Street

Wheeler, Mrs. Henry Orson, '17  
2020 Edgemont Street

Wheelock, Mrs. E. U., '21  
6546 Bella Vista Way

Whelan, Mrs. Weldon D., Jr., '13  
1022 South Oxford Avenue

Wherry, Mrs. William R., '08  
314 Rimpau Boulevard

Whipple, Mrs. Frank L., '26  
2338 West Twenty-first Street

Whitcomb, Mrs. E. M., '22  
226 North Kenmore Avenue

White, Mrs. J. W. Fletcher, '26  
467 West Rustic Road, Santa Monica

[The EBELL of Los Angeles]

White, Mrs. Leon A., '26  
4025 Halldale Avenue

White, Mrs. William E., '20  
6381 Drexel Street

Whitesell, Miss Frances R., '13  
2641 Raymond Avenue

Whitesell, Mrs. W. H., '11  
2641 Raymond Avenue

Whitfield, Mrs. Robert, '26  
743 East Kensington Road

Whitman, Mrs. Sanford Reynolds, '16  
3968 Ingraham Street

\*Whitley, Mrs. Herbert Johnstone, '04  
6643 Whitley Terrace

Whitmarsh, Mrs. C. W., '19  
671 Irolo Street

Whitsett, Mrs. W. P., '21  
Van Nuys

Whitson, Mrs. R. E., '19  
219 South Irving Boulevard

Whitten, Mrs. Mary S., '24  
250 South Arden Boulevard

Whittier, Mrs. Colon F., '13  
324 South St. Andrews Place

Whittier, Mrs. Henry F., '12  
1221 South Norton Avenue

Wickizer, Mrs. Hite, '02  
584 North Gower Street

Wickland, Mrs. C. F., '14  
29 Forty-second Street, Venice

Wiebers, Mrs. D. T. G., '07  
R. F. D. 1, Rivera

Wier, Mrs. Charles, '00  
501 South Manhattan Place

Wiggins, Mrs. Sherman W., '94  
R. F. D. 3, Box 139, Whittier

Wigmore, Mrs. Cyril, '24  
1214 South Gramercy Place

Wilbraham, Mrs. William, '18  
The Bryson

Wilcox, Mrs. Fred M., '06  
Edgecliff, Lamanda Park

Wilcox, Mrs. Jennie B., '21  
218 South New Hampshire Street

Wilcox, Mrs. L. S., '25  
The Bryson

Wilcox, Mrs. O. C., '24  
2349 West Twenty-first Street

Wilde, Miss Emily L., '03  
321 North Garfield Avenue, Alhambra

Wilde, Mrs. Hugh F., '20  
285 South Harvard Boulevard

Wilde, Mrs. John Hutchens, '09  
1701 Canyon Drive

Wiley, Mrs. Walter Howard, '03  
Palm Drive, Glendora

Wilkinson, Mrs. R. H., '16  
853 South Lucerne Boulevard

Williams, Mrs. Arthur B., '26  
The Asbury Apartments

Williams, Mrs. Charles E., '25  
736 North Las Palmas Avenue

Williams, Mrs. E. S., '15  
2215 West Twenty-first Street

Williams, Miss Gertrude, '24  
152 South Van Ness Avenue

Williams, Mrs. Hugh T., '24  
523 South Rampart Boulevard

\*Williams, Mrs. Irene C., '13  
367 South Manhattan Place

Williams, Mrs. Isaac D. L., '15  
The Ardmore Court

Williams, Miss Nellie Mai, '12  
1115 East Campbell Street, Glendale

Williams, Mrs. Ralph Orlo, '24  
4037 Leeward Avenue

Williams, Mrs. Robert Hugh, '20  
162 South Van Ness Avenue

Williams, Mrs. Warren L., '13  
49 West Live Oaks Ave., Sierra Madre

Williamson, Mrs. Robert Bruce, '06  
501 South Hoover Street

Willard, Mrs. E. H., '24  
830 North Larchmont Boulevard

Willis, Mrs. Katharine A., '27  
160 South Beachwood Drive

Wilmot, Mrs. H. Clifford, '25  
204 South Holliston Ave., Pasadena

Wilsey, Mrs. J. H., '18  
729 South Citrus Avenue

Wilson, Mrs. A. P., '06  
218 Aldaborn Canal, Venice

Wilson, Mrs. Arthur Russell, '27  
1207 South Hauser Boulevard

Wilson, Mrs. Charles B., '27  
2328 Eleventh Avenue

Wilson, Mrs. Emmet H., '26  
743 South Kingsley Drive

Wilson, Mrs. Erasmus, '04  
745 West Adams Street

Wilson, Mrs. George Baright, '16  
1560 West Twentieth Street

Wilson, Mrs. George Bennett, '00  
Daytona Beach, Florida

[The EBELL of Los Angeles]

- Wilson, Mrs. Jesse E., '21  
285 Muirfield Road
- Wilson, Mrs. John W., '20  
Chapman-Park Hotel
- Wilson, Mrs. Marion Calvert, '01  
1600 West Fourteenth Street
- Wilson, Mrs. Nathaniel Elmer, '04  
Victoria Apartments, Pasadena
- Wilson, Mrs. Philip L., '06  
644 Muirfield Road
- Wilson, Mrs. Sara E., '18  
1246 South St. Andrews Place
- Wilson, Mrs. Sarah Tracy, '11  
1263 Fifth Avenue
- Wilson, Mrs. William J., '09  
6017 Franklin Avenue
- Wimmer, Mrs. Reed, '24  
450 North Vista Street
- Winchester, Mrs. Ernest E., '17  
4970 Cromwell Avenue
- Winchester, Miss Guinevere, '26  
4970 Cromwell Avenue
- Winston, Mrs. Lewis A., '22  
616 South Orange Drive
- Winter, Mrs. Ada E., '26  
The Wilshire Place Apartments
- Winter, Mrs. Max, '26  
855 S. Bristol Ave., Brentwood Park
- Wintermute, Mrs. Robert C., '26  
The Wilshire Place Apartments
- Wise, Mrs. J. G., '23  
1221 Fifth Avenue
- Wise, Mrs. Lottie Andrew, '26  
727 South Mariposa Avenue
- Witherbee, Mrs. Harold R., '24  
167 North Citrus Avenue
- \*Witherbee, Mrs. Orville O., '03  
The Bryson
- Withers, Mrs. John F., '23  
250 East Manchester Avenue
- Withrow, Mrs. J. F., '23  
625 West Fifty-fifth Street
- Wold, Mrs. Albert S., '18  
612 South Los Robles Ave., Pasadena
- Wolfe, Mrs. Hartwig C., '26  
843 Third Avenue
- \*Wolfenden, Mrs. Charles E., '18  
The Rampart
- Wolfstein, Mrs. Florine Hellman, '12  
617 South Lucerne Boulevard
- Wood, Mrs. Charlotte E., '10  
916 Kensington Road
- Wood, Mrs. C. Modini, '06  
2267 Chislehurst Drive
- Wood, Mrs. Frederick W., '24  
1418 Malvern Avenue
- Wood, Mrs. Joseph Church, '22  
632 South Alexandria Avenue
- Wood, Mrs. Luther C., '06  
734 Valencia Street
- Wood, Mrs. R. E., '18  
The Howell Terrace
- Woodman, Mrs. Albert Vernon, '26  
737 South Westlake Avenue
- \*Woodman, Mrs. Frederic T., '15  
514 Shatto Place
- Woodroffe, Dr. Helen H., '01  
The Miramar, Santa Monica
- Woodruff, Mrs. F. E., '22  
434 Muirfield Road
- Woods, Mrs. James Henry, '24  
1638 Crenshaw Boulevard
- Woods, Mrs. W. E., '14  
723 Crescent Drive, Beverly Hills
- Woodward, Mrs. George H., '26  
1621 Victoria Avenue
- Woodward, Mrs. J. A., '16  
441 Muirfield Road
- Woolner, Mrs. Harry E., '09  
200 South Wilton Place
- Worden, Mrs. James Hamlin, '15  
2249 West Twenty-fourth Street
- Worsham, Mrs. W. J., '20  
R. F. D. 1, Box 42-A, Covina, Cal.
- Wreden, Mrs. Carl, Jr., '26  
438 South Sycamore Avenue
- Wren, Mrs. Walter J., '08  
2810 West Seventh Street
- Wright, Mrs. Arthur, '26  
2433 South Flower Street
- Wright, Mrs. Clifford A., '27  
815 Muirfield Road
- Wright, Mrs. Edward Loomis, '19  
1615 Buckingham Road
- Wright, Mrs. Frank L., '12  
620 South Manhattan Place
- \*Wright, Mrs. Henry Thomas, '11  
8300 De Longpre Avenue
- Wright, Mrs. H. Victor, '24  
346 West Lomita Avenue, Glendale
- Wright, Mrs. John Brooks, '26  
637 1/2 South Serrano Avenue
- Wright, Mrs. Joseph James, '23  
480 I. W. Hedman Building

[The EBELL of Los Angeles]

- Wright, Miss Martha Wilson, '00  
1810 Ivar Avenue
- Wright, Mrs. Richard W., '24  
3917 West Ninth Street
- Wright, Mrs. Thomas B., '25  
440 South Orange Drive
- Wulser, Miss Ada Marion, '26  
7109 Hawthorne Avenue
- Wyatt, Mrs. Alonzo, '27  
119 North Oxford Avenue
- Wyllie, Mrs. Gilbert, '23  
2125 West Twenty-eighth Street

[ Y ]

- Yarnell, Mrs. Elsie T., '26  
1200 Esplanade, Redondo
- Yerxa, Mrs. Herbert R., '27  
451 South Serrano Avenue
- Young, Mrs. Elmer Hill, '25  
3926 1/2 West Twenty-seventh Street
- Young, Mrs. Ethel P., '13  
P. O. Box 487, Carmel, California
- Young, Mrs. George G., '22  
2640 South Harvard Boulevard
- Young, Mrs. Milton K., '12  
617 South Kenmore Avenue
- \*Young, Mrs. R. B., '14  
1001 South Hoover Street
- Young, Mrs. Thomas A., '26  
960 Edloft Avenue

[ Z ]

- Zahn, Mrs. Hector N., '23  
128 South Ardmore Avenue
- Zahn, Mrs. L. Paul, '26  
5254 Virginia Avenue
- Zander, Mrs. Martha L., '24  
2525 Raymond Avenue
- Zombro, Mrs. Sumpter F., '14  
418 South Ardmore Avenue
- Zens, Mrs. Benedict Walter, '12  
356 South St. Andrews Place
- Zimmerman, Mrs. Roy E., '22  
725 South Norton Avenue
- Zimmerman, Mrs. William G., '26  
413 1/2 South Wilton Place

\*Life Members.

†Charter Members.

\*\*Honorary Life Members.

\*\*\*Complimentary Members.

### Temporary Membership

Angell, Mrs. R. F. . . . .	St. Charles, Illinois
Bryan, Mrs. B. B. . . . .	Great Neck, Long Island, New York
Cadwell, Mrs. Carrie S. . . .	Jamestown, New York
Crennan, Mrs. Nell . . . . .	Chicago, Illinois
Curran, Mrs. J. W. . . . .	Lead, South Dakota . . . . .
Downey, Miss Edna . . . . .	Winona, Illinois
Fletcher, Mrs. P. S. . . . .	Chicago, Illinois
Fischer, Mrs. William J. . . .	St. Louis, Missouri
French, Mrs. Florence S. . . .	Middleville, Michigan
Garren, Mrs. Mary A. . . . .	El Centro, California
Greene, Mrs. Arthur . . . . .	Battle Creek, Michigan
Humphrey, Mrs. I. W. . . . .	Rapid City, South Dakota
Keene, Mrs. John E. . . . .	Peoria, Illinois
Lichty, Mrs. George E. . . . .	Waterloo, Iowa
MacDonough, Mrs. J. E. . . . .	Detroit, Michigan
Manning, Mrs. Kate I. . . . .	Washington, D. C.
Millership, Mrs. F. G. . . . .	Leicester, England
Persinger, Mrs. Leona H., . . .	Decatur, Illinois
Pettit, Mrs. Emma F. . . . .	Minneapolis, Minnesota
Pugh, Miss Winnie . . . . .	Indianola, Illinois
Ransom, Mrs. Louise B. . . . .	River Forest, Illinois
Reed, Mrs. H. M. . . . .	Waterloo, Iowa
Regan, Mrs. Louise B. . . . .	Lead, South Dakota
Roberts, Miss Alice N. . . . .	Decatur, Illinois
Smith, Mrs. Albert M. . . . .	Shoreham, Vermont
Wright, Mrs. Elsie Ullepitsch .	Chariton, Iowa

### In Memoriam

Mrs. B. H. Bayles  
 Mrs. Ida Lange Becker  
 Mrs. Marcus Merritt Beeman  
 Mrs. Spencer A. Bowes  
 Miss Helen Augusta Brooks  
 Mrs. C. E. Clacius  
 Mrs. Kaspere Cohn  
 Mrs. George A. Crouch  
 Mrs. William A. Croysdale  
 Mrs. James Everard  
 Mrs. M. I. Fitzgerald  
 Mrs. M. E. Flint  
 Mrs. P. B. Gavin  
 Mrs. J. C. Halstead  
 Mrs. Harriette C. Higbie  
 Mrs. G. Rexford Hunter  
 Mrs. William H. Layne  
 Mrs. J. A. Le Doux  
 Mrs. G. W. Leihy  
 Mrs. Aten Lee Lytle  
 Mrs. Charles H. McKeveit  
 Mrs. John E. McMorries  
 Mrs. Z. D. Mathuss  
 Mrs. Frederick Maynard  
 Mrs. Leonard Merrill  
 Mrs. Sarah B. Minier  
 Mrs. John P. Newell  
 Mrs. W. J. Puett  
 Mrs. Ralph J. Reed  
 Mrs. Frank Reese  
 Mrs. Harold John Ruddle  
 Mrs. Lester U. Satterlee  
 Mrs. John Smith  
 Mrs. H. W. R. Strong  
 Mrs. P. T. Swaine  
 Mrs. V. S. Terry  
 Mrs. Benjamin Thorpe  
 Mrs. R. H. F. Variel  
 Mrs. George W. Walker  
 Mrs. Leon Watkins

*Ebell Juniors*  
 Mrs. Frank C. Frilot





### **Mrs. Harriet Williams Russell Strong**

FIRST PRESIDENT OF THE EBELL OF LOS ANGELES

In the recent tragic death of Mrs. Harriett W. R. Strong, the Ebell Club has lost its first President, and the city and state have lost one of their most useful and distinguished women.

Mrs. Strong's essential characteristic was courage; she never feared new paths. Her ancestry entitled her to this quality. The founder of her family in America came to this country in the 17th century. He was a Presbyterian clergyman, as were five generations of his direct descendants. He was a friend of Alexander Hamilton's and was Commissary General in the War of 1812. One of his grandsons was Noadiah Russell who was one of nine ministers who united to form a college, which was the foundation of Yale University.

Mrs. Strong was born in Buffalo, New York, but when she was a small child the family moved to California. One of her early memories was of being taken from boarding school at Benicia to San Francisco, to see the first Japanese Delegation to America after Commodore Perry had forced open the doors of the Sunrise Kingdom.

At the age of nineteen she married Charles Lyman Strong who had been sent by the banking firm of Weller and Company of New York to establish the first bank in San Francisco.

Mr. Strong built the first fire proof building in that city, having sent to China for the brick. He also made the first gas on the Pacific Coast. He, too, was a courageous promoter of new things.

Having come to California in broken health, he purchased from Governor Don Pio Pico part of his ranch at Whittier. After Mr. Strong's death, several years later in San Francisco, Mrs. Strong decided to return to Southern California and devote herself to developing this ranch. Contrary to the advice of experienced ranchers she decided to plant one hundred fifty acres to walnuts, the first which had ever been planted on high land. The experiment was a success and she developed what was, at that time the largest walnut orchard in the world. There were twenty-five miles of trees, if set in a single row. Seeking a crop for quick returns while her trees were maturing, she planted Pampas Plums and invented a process for curing them and giving them a silky finish. In the World's Fair at

[The EBELL of Los Angeles]

Chicago she exhibited a pavilion made entirely of Pampas Plumes, which won much attention.

Mrs. Strong was an inventor of no mean ability. She invented a system of water dams, a working model of which was exhibited at the Chicago World's Fair and for which she received two medals.

Mrs. Strong was deeply interested in promoting the Colorado Water project and was summoned before the Water and Power Committee of Congress, and questioned concerning her proposed plans for using the water. She obtained a number of patents on useful inventions.

Mrs. Strong was the first woman member of the Chamber of Commerce of Los Angeles and retained her membership until her death.

At the time that her attention was occupied by these practical matters Mrs. Strong was actively supporting literary, musical, and scientific movements. She was first Vice-President of the Los Angeles Symphony Orchestra and was unremitting in the effort to further that organization. She composed a number of musical works, some of which have been orchestrated and sung in Los Angeles. She served as one of the judges in the City Public School Musical Memory Contests.

She was one of the founders of the Ebell Club of Los Angeles and its first President. She was a member of the Friday Morning and Ruskin Art Clubs, and President of the Hamilton Club, organized for the study of the Constitution of the United States. Her address on Constitution Day, 1924, was printed in pamphlet form and many hundred copies distributed. Mrs. Strong was also President of the Business League of America.

To sum up the accomplishments of this remarkable woman seems an idle task. To have known her personally, is to realize her charm and her strength. Her work was accomplished so quietly that few will know of her deeds even in Ebell which owes her much. Beginnings are more important than endings; foundations are more vital than facades; and the pioneer who blazes a new trail is greater than the conqueror who walks in other people's paths.

So it is with reverence that the Ebell Club pauses to do honor to the woman who had the courage to be her first President, and the vision to plan her great future.

FRANKLINA GRAY BARTLETT

## Articles of Incorporation

*Know all Men by these Presents*, That we, the undersigned, a majority of whom are citizens of the State of California, have this day voluntarily associated ourselves together for the purpose of incorporating under the laws of the State of California an association, and in pursuance of said purpose we do hereby adopt the articles of incorporation, and

We do hereby certify:

*First*—That the name of this corporation shall be THE EBELL OF LOS ANGELES.

*\*Second*—That the purpose for which it is formed is to advance in all lines of general culture; to carry on educational and philanthropic work; and to accept and administer under the terms and conditions thereof endowments, annuities, devises, bequests, memorials, gifts and contributions; to acquire the real property necessary to carry out any of the above purposes; to convey the same by deed or otherwise; to incur indebtedness and to secure the same by bonds, notes, mortgages or otherwise; and to do anything in the carrying out of the foregoing purposes that a natural person might or could do.

*Third*—That the place where the principal business of this corporation is to be transacted is in the City of Los Angeles, County of Los Angeles, State of California.

*Fourth*—That the term for which said incorporation is to exist is fifty (50) years from and after the date of its incorporation.

*Fifth*—That the number of Directors of said corporation shall be seven, and that the names and residences of the Directors who are appointed for the first year, and who are to act until their successors are elected and qualified, are as follows:

Harriet W. R. Strong . . . . .	Whittier, California
C. L. Blinn . . . . .	Los Angeles, California
Kate S. Vosburg . . . . .	Los Angeles, California
Achsah J. Stimson . . . . .	Los Angeles, California
Olara B. Baker . . . . .	Pasadena, California
Mattie H. Merrill . . . . .	Los Angeles, California
Abby C. Adair . . . . .	Los Angeles, California

*Sixth*—That the said corporation has no capital stock.

*Seventh*—That, pursuant to a call therefor, this association was organized at a meeting duly held at 1054 Flower Street, in the City of Los Angeles, County of Los Angeles, State of California, on the twenty-sixth day of June, A. D. 1897; and it was then and there resolved to proceed to incorporate this said association; and an election was then and there duly held for the election of Directors of this said corporation; that a majority of the members of the said association were then and there present, and voted at the said election, which said election resulted in the choice of the above named Directors of the corporation; all of which is more particularly set forth in the certificate and verification by the officers conducting the said election, hereto annexed, and made a part and portion of these Articles of Incorporation.

*In Witness Whereof*, we have hereunto set our hands and seals, this first day of July, 1897.

HARRIET W. R. STRONG,	(Seal)
C. L. BLINN,	(Seal)
CLARA B. BAKER,	(Seal)
MATTIE H. MERRILL,	(Seal)
ABBY C. ADAIR,	(Seal)

\*As amended June 2, 1919,  
by majority vote of the Club.

## By-Laws

### ARTICLE I.

The corporate name of this Club shall be THE EBELL OF LOS ANGELES.

### ARTICLE II.

The object of this Club is advancement in all lines of general culture, through departments of education, research, and social welfare.

### ARTICLE III.

The officers of this Club shall be a President, four Vice-Presidents, a Corresponding Secretary, a Recording Secretary, a Treasurer, a General Curator, a Chairman of Ebell Rest Cottage Association, and a Chairman of Scholarships. These Officers, with its Board of seven Directors (one of whom shall be the President), shall constitute the Executive Committee.

### ARTICLE IV.

#### *Powers and Duties of Directors.*

SECTION 1. The powers of this corporation, except as herein otherwise provided in the By-Laws, are vested in the Board of Directors.

SEC. 2. The Board of Directors shall consider and control all permanent matters, *i. e.*, financial investments, disbursements, and all established matters that pertain to the life, welfare, and methods of the Club.

SEC. 3. The Directors shall appoint an Auditor of the Club from their own number, a Treasurer from the membership at large, a Chairman of Ebell Rest Cottage Association from the membership of the Association, and a Chairman of Scholarships. The Auditor shall examine and approve all the bills and accounts of the Club as they are presented and report the same to the Executive Committee.

SEC. 4. Resolutions passed by the Directors shall be reported to the Executive Committee at the meeting following.

SEC. 5. The Recording Secretary and the Treasurer shall meet with the Board of Directors, but shall have no vote.

SEC. 6. At the first regular meeting in July, the Directors shall appoint two from their own number—one of whom shall be Chairman—to serve with the President, Auditor, and Treasurer as a Budget Committee.

SEC. 7. In the absence of the President the Board of Directors shall appoint a Chairman pro tem from their own number.

### ARTICLE V.

SECTION 1. The Executive Committee shall arrange and control the current affairs of the Club, receive the reports of all committees and act upon them. The Chairman shall report matters of general interest at the business meetings and at the annual meeting of the Club.

## [The EBELL of Los Angeles]

SEC. 2. The Executive Committee shall incur no indebtedness beyond the amount appropriated in the Budget for the current expenses of the Club.

SEC. 3. Nine members shall constitute a quorum.

SEC. 4. Any vacancy occurring in the Executive Committee shall be filled by the Board of Directors.

### ARTICLE VI.

#### *Duties of Officers.*

SECTION 1. The President shall be chairman of the Board of Directors and of the Executive Committee; shall preside at all meetings, call all special meetings, appoint a Club Parliamentarian, a Federation Secretary, and all committees, sign all bills authorized by the Executive Committee, and make an annual report.

All appointments of committees made by the President shall be subject to the ratification of the Executive Committee.

The President shall exercise supervision over all the affairs of the Club, and shall be an ex-officio member of all committees. In the absence or disability of the President, her duties shall be assumed by the Vice-Presidents in the order of their rank. In the absence of the presiding officers, if a quorum is present, a temporary chairman may be appointed.

In the month of June following her election, the President-elect shall have the power to appoint all committees for the ensuing year and have the same ratified by the incoming Executive Committee.

SEC. 2. The First Vice-President shall be chairman of the Printing Committee; she shall assist the President in the preparation of the Year Book, and otherwise as the President may desire.

The Second Vice-President shall be chairman of the Program Committee and a member of the Printing Committee.

The Third Vice-President shall be chairman of the House Committee.

The Fourth Vice-President shall be chairman of the Membership Committee.

SEC. 3. The Corresponding Secretary shall attend to the correspondence of the Club, and issue all notices ordered by the Executive Committee. She shall assist in the preparation of the Year Book.

SEC. 4. The Recording Secretary shall keep the minutes of the meetings of the Club, of the Board of Directors, and of the Executive Committee, shall submit a report at the annual meeting, and sign all bills and corporation papers. She shall hand to all committees their instructions in writing.

SEC. 5. The Treasurer shall receive from the Financial Secretary all moneys paid to her, giving a receipt therefor stating the funds to which such moneys shall be charged. She shall have charge of all the funds of the Club; shall pay all bills audited by the Executive Committee or by the Board of Directors; shall submit a report of all receipts and expenditures monthly to the Executive Committee, and annually to the Club, and to the Board of Directors when called upon. She shall give a bond for the faithful performance of her duties to the Club, in such sum as the Board of

[The EBELL of Los Angeles]

Directors may require, which bonds shall be executed by some reliable surety company, and be approved by the Board of Directors or by the presiding Judge of the Superior Court in and for the County of Los Angeles. The cost of obtaining said bond shall be defrayed by the Club.

SEC. 6. The General Curator shall keep posted upon the Bulletin Board in the rooms of the Club, a statement of the time and place of all Department meetings, and any information which may be of general interest to the members of the Club. She shall receive applications for the formation of new Departments, and shall keep herself informed of the general character of the work of each Department, reporting the same to the Executive Committee monthly, and make a report of the same at the annual meeting of the Club. She shall be a member of the Printing Committee and ex-officio chairman of the Committee on Departments.

In the month of June following her election, the General Curator-elect shall present to the incoming Executive Committee for ratification the names of the officers of the Departments for the ensuing year.

SEC. 7. The Chairman of Ebell Rest Cottage Association shall have the general oversight of Rest Cottage, its Matron and Guests. She shall preside at the meetings of the Association and of its Executive Committee. She shall approve all bills before they are paid by the Treasurer and shall make a monthly report to the Executive Committee of The Ebell of Los Angeles. She shall retain office until her successor is appointed.

SEC. 8. The Chairman of Scholarships shall, with the assistance of her committee, select the girls to be the beneficiaries of the Scholarship Fund of the Ebell. Each beneficiary must at least be in High School and be vouched for by her class teacher and the Vice-Principal of the school as to her high mentality, integrity, energy and good health. All names must have the approval of the Executive Committee. The Chairman of Scholarships shall sign all requisitions on the Scholarship funds and make a monthly report to the Executive Committee. She shall retain office until her successor is appointed.

SEC. 9. All endowments, annuities, devices, bequests, memorials, gifts, and contributions, given for the establishment of The Ebell of Los Angeles Scholarship Endowment Fund shall be under the control and management of the Board of Directors of The Ebell of Los Angeles and the Scholarship Committee. Such funds shall be invested under the direction of the Board of Directors and the income received therefrom, together with such annual contributions as may be received from the treasury of Ebell, or otherwise, shall be used exclusively for the maintenance and support of the yearly scholarships.

SEC. 10. A Financial Secretary shall be engaged by the Executive Committee, who shall receive and receipt for all moneys due the Club and shall pay the same to the Treasurer together with a statement designating the fund to which such moneys shall be charged and shall receive from the Treasurer a receipt showing the amount of money so received and the funds to which it is to be charged. She shall give a bond similar to the Treasurer's for the faithful

[The EBELL of Los Angeles]

performance of her duties. She shall also act as Librarian and Custodian of the property of the Club. She shall keep an inventory of all such property and deliver the same to her successor in office, requiring from her a receipt.

SEC. 11. Chairmen of Committees, both standing and appointed, shall call meetings of their respective committees for organization or conference as seem to them necessary. They shall in all cases inform the President of the time and place of such meetings, so that she may be present if she desires.

ARTICLE VII.

*Standing Committees.*

SECTION 1. The standing committees shall be:

1. Advisory Council of Past Presidents;
2. Budget Committee;
3. Committee on Departments;
4. Committee on Programs;
5. House Committee;
6. Membership Committee;
7. Printing Committee;
8. Rentals Committee;
9. Social Welfare Committee.

SEC. 2. An Advisory Council consisting of the Past Presidents of the Club shall be a standing Committee to assist in the general management of the affairs of the organization. This Committee, whose Chairman shall be the incumbent President of the Club, shall meet with the Executive Committee for conference when requested.

SEC. 3. The Budget Committee shall prepare a statement of the estimated receipts and expenditures of the Club for the ensuing year and submit it to the Board of Directors at their second regular meeting in July.

SEC. 4. The Committee on Departments shall assist in the organization of Departments, and advise the Curators of Departments in arranging their courses of study.

SEC. 5. The Committee on Programs shall see that a program is provided for each regular Monday meeting of the Club and such special meetings as are authorized by the Executive Committee.

SEC. 6. The House Committee shall have charge of all social occasions, buy all house supplies ordered by the Executive Committee, and supervise the building and its contents.

SEC. 7. The Committee on Membership shall have charge of all matters relating to the admission of new members, or applications for life membership; and shall investigate all resignations before reporting to the Executive Committee.

SEC. 8. The Printing Committee shall attend to the necessary printing of notices, membership cards, blanks, bulletins, etc., and the Year Book.

SEC. 9. The Rentals Committee shall, with the assistance of the Financial Secretary, supervise all rentals and leases.



[The EBELL of Los Angeles]

SEC. 10. The Social Welfare Committee shall consist of one Director, who shall be Chairman, and the Chairmen of Benefits, Practical Relief, Rest Cottage Association, and of Scholarships. This Committee shall have general supervision of the philanthropic and social welfare of this Club.

SEC. 11. It shall be the duty of all Committees to assist the Executive Committee.

ARTICLE VIII.

*Members.*

SECTION 1. An application for membership shall be signed by the applicant and endorsed by three members in good standing of more than one year's membership, or by two members in good standing of more than one year's membership, and by the Federated Club of which the applicant is a member. This application shall be handed to the Membership Committee for investigation.

The application, together with the result of the investigation, shall be presented by the Chairman of the Membership Committee to the Executive Committee at the next regular meeting for approval.

An alphabetical list of names of all applicants approved by the Executive Committee shall be published in the monthly bulletin and posted on the bulletin board. If no protests are received from members of the Club within two weeks after publication the names shall be presented by the Chairman of the Membership Committee to the Executive Committee at the next regular meeting for election to membership.

Should a protest be received the application protested must be referred again to the Membership Committee for further investigation.

Voting shall be by ballot and ten (10) affirmative votes shall be necessary for election. The Chairman of the Membership Committee shall notify the applicant of her election to membership.

The form of endorsement shall be as follows:

I, the undersigned, having personally known the above applicant for a period of.....(State number of years or months), vouch for her as a desirable member of THE EBELL OF LOS ANGELES.

Not more than one member of any family shall be accepted as endorser for the same applicant.

No member of the Club may sign more than two applications for regular membership, two for temporary membership, and two for Junior membership during one year.

SEC. 2. Election to membership shall be forfeited unless confirmed by the payment of the admission fee within one month after notification of the election to membership.

SEC. 3. Each member of the Club must sign the By-Laws before she shall be entitled to any of the rights or privileges of membership.

SEC. 4. The memberships in this Club shall be classified as (1) Regular, (2) Life, (3) Honorary Life, and (4) Special. Special memberships may be Complimentary, Junior, Temporary.

[The EBELL of Los Angeles]

SEC. 5. A regular member is one who pays full fees and dues and who is entitled to all the privileges of the Club and to an interest in the assets of the corporation and its management.

SEC. 6. Any member who has continued in good and regular standing for three (3) years may apply for life membership by signing blank provided. The application shall be investigated, published, and voted upon as provided for application for regular membership in Article VIII, Section 1. If granted, the applicant shall pay three hundred dollars (\$300), receive a certificate of life membership, and be exempt from payment of annual dues. She shall retain all the rights and privileges of a regular member.

SEC. 7. Honorary life membership in this Club may be given to a regular member by a three-fourths vote of the members present, in recognition of distinguished services. Before the vote is taken the name of the person to be so honored must be published in the Bulletin and announced from the platform at a regular Monday meeting. Such a member shall retain all the rights and privileges pertaining to ordinary membership, without payment of dues.

SEC. 8. A special membership in this Club does not confer any interest in the management, property, or assets of the corporation; or any vote.

SEC. 9. A special complimentary membership in this Club may be given to a non-member for one year, by a unanimous vote of the Executive Committee, in recognition of merit or for the best interests of the Club. Such a member shall not be required to pay admission fees or dues.

SEC. 10. The daughters of Ebell members and their friends, under the age of twenty-six (26) years, are entitled to become special members of this Club, at one-half the fees and dues of regular members. Such members shall be known as Ebell Juniors. They shall be privileged to attend one Monday program each month and any of the Study Departments. They may elect their own officers, have one regular meeting each month and manage their own affairs, subject to the guidance and approval of the Executive Committee.

SEC. 11. An application for a Junior Membership in Ebell shall first be submitted to the Board of Governors and then shall follow the procedure for regular Club membership.

Any Ebell Junior may become a regular member of the Ebell upon written application to the Executive Committee and the payment of the difference in the admission fees, provided such application be made within one year after the Junior membership has lapsed.

SEC. 12. A temporary resident may, by having her name presented by two members in good standing, or by one member together with a card of the current year from a Federated Club, and with the approval of the membership Committee, become a temporary member upon the payment of three dollars (\$3.00) a month. She shall have no interest in the management, property or assets of the corporation.

SEC. 13. Any member may resign at any time upon the presentation of such resignation in writing and the payment of all back dues. She shall then receive a card of resignation. Former members holding resignation cards and applying for reinstatement must

[The EBELL of Los Angeles]

follow the order prescribed for the admission of new members, except that they shall not be required to furnish endorsers. The admission fee for such members shall be one-half the regular admission fee, or one-half the dues accrued during the time of non-membership.

SEC. 14. The name of any member may be dropped from the roll of members upon the written request of twenty-five (25) regular members in good standing and the approval, by a majority vote, of the members of the Executive Committee.

ARTICLE IX.

*Dues.*

SECTION 1. The admission fee shall be fifty dollars (\$50).

SEC. 2. The annual dues shall be twenty dollars (\$20). The Club year shall begin on the first day of July of the current year, at which time dues may be paid. One-half the dues becomes delinquent after October first and the second half becomes delinquent after March first of each year. Non-payment of dues for one year shall cause forfeiture of membership.

SEC. 3. The Executive Committee shall have authority to remit the fees and dues of any member for one year by unanimous consent, when it shall be deemed for the best interests of the Club.

SEC. 4. Members who reside more than fifty miles from the city, making possible only an occasional attendance at the regular meetings of the Club, shall, upon application and with the consent of the Executive Committee, be classed as non-resident members and have one-half their dues remitted.

SEC. 5. The Executive Committee may by unanimous vote and where the need is apparent remit one-half of the admission fees and dues of wives of resident clergymen when application for regular membership is made.

ARTICLE X.

*Meetings.*

SECTION 1. Beginning the first Monday in October, a regular meeting of the Club shall be held on each Monday until the end of June, except that the Executive Committee may, at its discretion, omit two meetings at the Christmas holiday season, and one at the end of June, or on any legal holiday, or may substitute a different date for any of these meetings. At all regular meetings Departments may report, programs be presented, or business be transacted.

SEC. 2. On the first Monday of each month may be held a business and social meeting of the Club for regular, life, and honorary life members only, at which time the Executive Committee may report on business transacted and bring new business before the Club.

SEC. 3. Not fewer than one hundred fifty (150) qualified voting members of this Club, personally attending at a regular meeting, shall constitute a quorum for the transaction of business.

SEC. 4. A regular meeting of the Board of Directors shall take place on the second and fourth Thursdays at 9:30 a. m.

[The EBELL of Los Angeles]

SEC. 5. A regular meeting of the Executive Committee shall take place on the second and fourth Thursdays at 10 a. m.

SEC. 6. The annual business meeting of the Club shall take place the first Monday in June, and the semi-annual business meeting the first Monday in January.

ARTICLE XI.

*Elections.*

SECTION 1. All Officers, except those appointed by the Board of Directors, shall be nominated and elected as provided in this article.

SEC. 2. All elections shall be by ballot and a plurality vote shall elect. At any election, except the annual election in June, if only one candidate is nominated for an office, the election may, by unanimous consent, be by *viva voce* vote.

*Nominations.*

SEC. 3. All matters pertaining to the nominating ballot and to the election shall be arranged by an Election Board of five members, three of whom shall be elected by the Club members, on the first Monday in April. The other two shall be named by the Executive Committee, and at least one of these two shall be a member of that body. The Executive Committee shall fill any vacancy occurring on the Election Board.

The names of the candidates proposed for office in the Club shall be placed on the ballot through a nominating petition signed by not fewer than twenty-five (25) nor more than thirty-five (35) regular members of the Club of more than one year's standing. Said nominating petition must be filed with the Election Board or with the Clerk in the office on or before the first Monday in May.

The nominating petition shall read as follows:

We, the undersigned, regular members of THE EBELL OF LOS ANGELES, propose the name of.....in as a nominee for the office of.....in THE EBELL OF LOS ANGELES for the term from July 1, 19....., to July 1, 19.....; and we hereby certify that we have not signed a nominating petition for any other candidate for the same office.

Upon receipt of a properly signed petition, the Election Board shall communicate with the proposed nominee to secure her consent to serve, if elected. If the consent is not secured, the petition becomes void. If no nominee is proposed by petition for some certain office, the Election Board shall nominate one or more persons for that office.

SEC. 4. On the second Monday in May the chairman of the Election Board shall report to the Club the nominees for the different offices.

The Election Board shall prepare a sample ballot, which shall be posted on the Bulletin Board at the Club House from the second Monday in May until the first Monday in June. A copy of the sample ballot shall be sent to every Club member with the Monthly Bulletin for June.

[The EBELL of Los Angeles]

*Election.*

SEC. 5. Two Directors, to hold office for three years, shall be elected at each annual election, and shall not be eligible for a second consecutive term. Officers shall be elected for one year, and shall not be eligible for election to the same office for more than two consecutive terms. This shall not apply to officers appointed by the Board of Directors. The President, by virtue of her office, is elected a Director for one year.

SEC. 6. The annual election of Directors and Officers for the ensuing year shall be held on the first Monday in June. No further notice of the election shall be necessary.

Officers shall be chosen by ballot. Members shall indicate their choice by placing a cross (X) after the name of one candidate for each office to be filled, or by writing the name of the person for whom she wishes to vote, if such name is not printed on the ballot.

SEC. 7. Balloting shall take place between the hours of ten a.m. and three p.m. of the date set; three members of the Election Board must be present during the balloting. Each member shall be required to register before casting her ballot. The Chairman of the Election Board shall notify each candidate of the result of the election, and post the names of the officers-elect on the bulletin board, as soon as possible after the votes are counted, and report to the Club on the second Monday in June the number of votes cast for each candidate.

SEC. 8. Installation of Directors and Officers shall take place at the last regular meeting in June, and they shall enter upon their duties at the regular meeting of the Executive Committee, the fourth Thursday in June, provided, however, that the President-elect may call special meetings of the incoming Executive Committee during the month of June following her election, to ratify appointments to committees and the officers of the departments for the ensuing year.

ARTICLE XII.

*Club Activities.*

SECTION 1. This Club shall have four definite forms of activity: (1) The general Monday afternoon programs under the direction of the Second Vice-President; (2) the Study Departments under the direction of the General Curator; (3) the Social Welfare Work in charge of the Chairmen of Rest Cottage Association; of Scholarship; of Practical Relief; of Benefits; and of one Director; and (4) the Ebell Juniors, who shall have self government, subject to the approval of the Executive Committee of Ebell.

SEC. 2. Each Study Department shall have a Curator, who shall be appointed by the Executive Committee. All Curators are subject to and shall report to and confer with the General Curator.

RULE 1. All members of Departments must be members of THE EBELL OF LOS ANGELES.

RULE 2. Members wishing to form Departments must apply to the Executive Committee through the General Curator.

[The EBELL of Los Angeles]

RULE 3. Curators shall preside at the meetings of their Departments, and plan a course of study and make an annual report of the work of the previous year when called upon to do so by the Executive Committee.

RULE 4. Departments have no power to organize or disband, nor to dismiss or appoint Curators, but may express a preference to the Executive Committee.

RULE 5. All Departments are open and free to all members of the Club.

RULE 6. No Department or any officer thereof shall have power to incur any indebtedness or liability binding upon the Club, but shall defray all its expenses not properly authorized in detail by the Executive Committee.

SEC. 3. At a regular meeting in May each department may propose the name of one or more members for each of the offices of the Department for the ensuing year. The Curator shall hand these names to the General Curator-elect the first week in June, to be presented by her to the Executive Committee.

ARTICLE XIII.

*Business.*

SECTION 1. All communications on business must be presented in writing, and must pass the Executive Committee before being presented to the Club.

SEC. 2. Fifty members in good and regular standing may in writing at any time request special action by the Executive Committee. The Executive Committee shall at once investigate the matter and refer it back to the Club.

ARTICLE XIV.

*Amendments.*

SECTION 1. The power to amend the By-Laws of the Club may be exercised at any regular meeting by a two-thirds vote of the members so assembled, due notice of the proposed changes having been given.

SEC. 2. The required notice of proposed changes in the By-Laws shall consist in mailing to every member of the Club, not fewer than ten days before the vote is to be taken, a printed copy of the section or sections it is proposed to amend, with the change or changes clearly indicated thereon, and the date of voting.

SEC. 3. Any such amendment so adopted, shall, when certified by the Board of Directors, become effective.

SEC. 4. Only those eligible to vote may attend the business meetings at which By-Laws are to be amended or adopted.

ARTICLE XV.

*Parliamentary Authority.*

All meetings of the Club and of the Executive Committee shall be governed by "Roberts' Rules of Order Revised," in all cases to which they are applicable, and in which they are not inconsistent with the By-Laws or Special Rules of Order of the Club.

## [The EBELL of Los Angeles]

### ARTICLE XVI.

#### *Charter Day.*

The twenty-seventh day of October of each year shall be known as "Charter Day," commemorating the organization of the Club. A reception in honor of this event shall be given on the last Monday in October, when the members of the Club may be presented to the newly elected officers.

### ARTICLE XVII.

#### *Notice of Meetings.*

No notice need be given of any of the stated meetings of this Club, or of the Board of Directors, or of any of the committees or other convening bodies of the Club, the time of holding of which is fixed by these By-Laws. Any of such meetings may be adjourned to a day certain, even though less than a quorum be present, and no further notice of such adjourned meeting need be given, and any business may be done at such adjourned meeting which might have been transacted at the original meeting. Notice of all special meetings must be given, either personally or through the mail, or by posting on the Bulletin Board for such reasonable time as the officer calling the special meeting may prescribe.

Whereas, the provisions of these By-Laws require the signature of each member of THE EBELL CLUB, and those who have already signed the By-Laws of the Club have, by such signing, bound and pledged themselves to abide by the Laws and Regulations of the Club, therefore we do hereby, in signing the same pledge ourselves also to abide by these Laws and Regulations.

The foregoing By-Laws comprise the original By-Laws of the Club adopted at the first regular meeting on the first day of September, 1898, and as amended from time to time by the Club up to and inclusive of June, 1927. And the foregoing By-Laws have been adopted and passed in all respects in accordance with the rules of the Club at legally-called meetings of the Club, and of the Board of Directors, as required by law.

## Standing Rules

Admission to all meetings shall be by card of current term only.

Regular members may bring one guest to all *open* Monday afternoon programs by paying fifty cents. Members' visiting cards will admit gentlemen to all *open* meetings.

Regular members will receive ten guest cards for departments; one-half to be issued October first and one-half March first.

Any member of an out-of-town federated club may, on presentation of credentials, receive a complimentary guest card good for ten days.

Current membership cards will serve as cards of introduction to federated clubs of other cities.

No person eligible to membership shall be admitted as a guest to more than two Monday afternoon meetings in one year.

A check for admission fee must accompany all applications for membership.

New members notified of their election during February or June shall pay dues from March first and October first respectively.

Endorsers of temporary membership applicants must state length of time applicants have been in Los Angeles and probable length of stay. All applications must be made in writing each year and the membership must be continuous from the date upon which it is granted.

No appeals for financial aid shall be made from the platform or in the club rooms except by permission of the President and Executive Committee; nor shall there be any personal canvass for funds, but a table may be so placed that voluntary contributions may be received.

Ebell seeks information on legislative measures, but does not endorse partisan political measures or persons.



## General Federation Officers

*President*, Mrs. John Dickinson Sherman, Estes Park, Colorado.  
*Recording Secretary*, Mrs. Grace Morrison Poole, Brockton, Massachusetts.

*Treasurer*, Mrs. H. G. Reynolds, Paducah, Kentucky.  
*General Federation Headquarters*, 1734 N Street, N.W., Washington, D. C.

## Notices

Office open daily from 9 A. M. to 5 P. M. except Saturday afternoon.

Official Club pins may be purchased at the office.

Departments are open to all members of Ebell.

The Bulletin Board will note any change in date of meetings.

The Charter Day reception will be held on Monday, October the thirty-first.

## Office

*Financial Secretary*, Miss BESS FREEMAN OSBORN  
 743 South Lucerne Boulevard

## Index

ADVISORY COUNCIL OF PAST PRESIDENTS	28
APPOINTIVE COMMITTEES:	
Benefits and Entertainments	29
Checking	30
Civic Music	62
Club Survey	30
Courtesy	30
Credentials	31
Decorations	34
First Aid	35
Guides	35
House	32
Information	35
Library	36
Membership	36
Programs	36
Publicity	36
Ushers	36
Ways and Means	39
ARTICLES OF INCORPORATION	181
BY-LAWS	182
DEPARTMENTS OF EBELL:	
Art and Travel	59
Art Exhibits	59
Arts and Crafts	59
Better American Speech	60
Bible Literature	60
Books and Current Literature	60
Browning	61
Drama	61
Drama Workshop	61
French	62
Music	62
Parliamentary Law	63
Poetry	63
Psychology	64
Public Affairs	64
Shakespeare	64
Spanish	64
DEPARTMENT PROGRAMS	69
DIRECTORS:	
Past	115
Present	27

[The EBELL of Los Angeles]

EBELL JUNIORS:	
Advisory Committee .....	102
By-Laws .....	113
Committees .....	102
Membership .....	108
Officers .....	102
Report of President .....	106
GENERAL FEDERATION OFFICERS.....	194
HISTORY OF THE EBELL OF LOS ANGELES	7
IN MEMORIAM.....	177
LUNCHEON SPEAKERS .....	80
MEMBERSHIP:	
Charter .....	121
General .....	124
Honorary Life .....	121
Life .....	122
Temporary .....	176
MEMORIAL FOR MRS. HARRIET WILLIAMS STRONG .....	179
NOTICES .....	194
OFFICERS:	
Past .....	116
Present .....	26
ORGANIZATIONS IN WHICH EBELL HOLDS MEMBERSHIP .....	55
DEPARTMENT PROGRAMS .....	69
REPORTS:	
Art Exhibits Committee .....	78
Benefits and Entertainments Committee .....	85
Ebell Rest Cottage Association .....	89
Drama Workshop .....	76
Fourth Vice-President .....	49
Federation Committee .....	54
General Curator .....	65
Practical Relief Committee .....	97
President .....	41
Program Committee .....	56
Recording Secretary .....	45
Corresponding Secretary .....	49
Scholarship Committee .....	99
Treasurer .....	50
Ways and Means Committee .....	53

[The EBELL of Los Angeles]

REST COTTAGE ASSOCIATION:	
By-Laws .....	95
Committees .....	38
Form of Bequest or Devise for Benefit of Ebell Rest Cottage .....	94
Memorial Membership .....	87
Officers .....	38
Life Members .....	86
Report of Ebell Rest Cottage Association .....	89
Resolutions Establishing Ebell Rest Cottage Association .....	97
Treasurer's Report .....	91
STATEMENT OF ASSETS AND LIABILITIES	51
SPECIAL PROGRAMS .....	58
STANDING RULES.....	193

PRESS OF  
PHILLIPS PRINTING CO  
250 EAST 4TH ST., L. A.