

MRS. GRANTLAND S. LONG - PRES.

The
Bell
of
Los Angeles
C

Year Book 1923-24

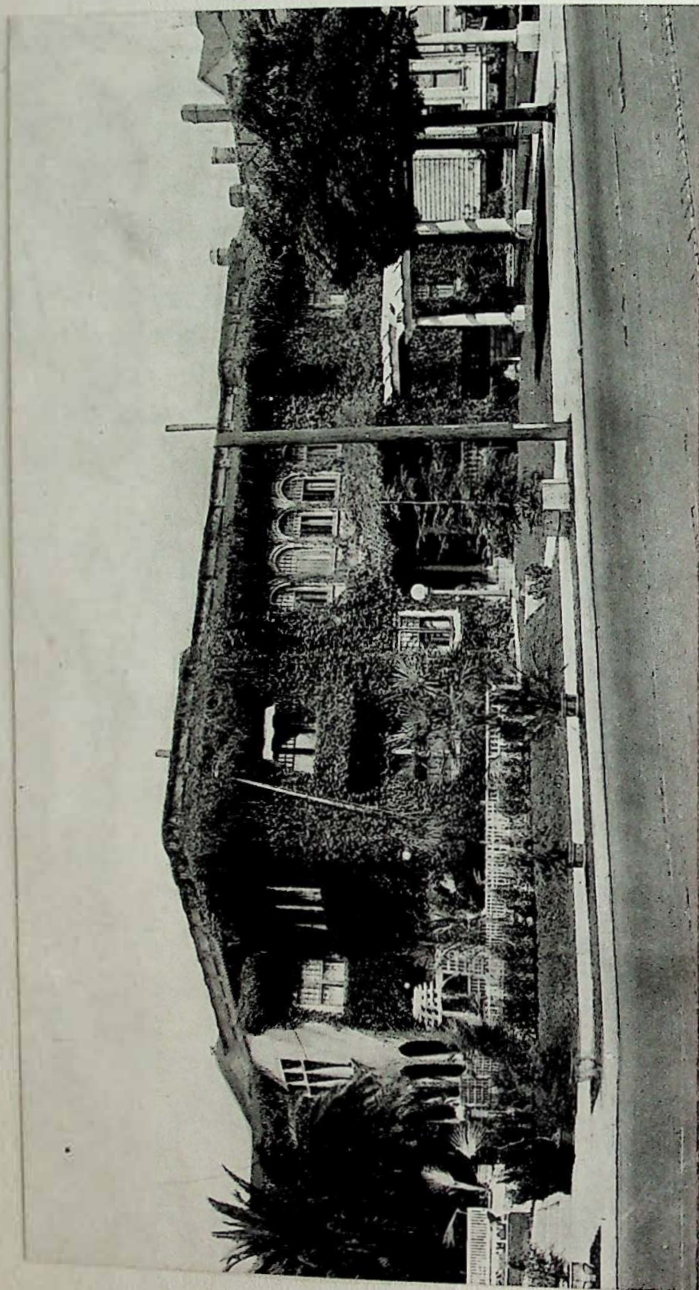

THE CLUB HOUSE

The Ebell of Los Angeles

1719 SOUTH FIGUEROA STREET
LOS ANGELES

ORGANIZED 1894
INCORPORATED 1897
JOINED GENERAL FEDERATION 1897
CHARTER MEMBER STATE FEDERATION 1900

Ὁδὸν ἔνρῃσω ἢ ποιήσω
I will find a way or make one

(FACSIMILE OF DR. ADRIAN EBELL'S CHOSEN MOTTO)

Our Club Name

EVERY member of EBELL should be able to answer with certainty the question, often repeated within and outside the Club membership,—“Why are we called ‘Ebell’?”

Adrian Ebell, born September 30th, 1840, in Ceylon, of mixed German-British-Dutch ancestry; brought to America while very young by an older sister who had married an American missionary, gaining his education at Easthampton and Yale, and later, at German Universities; dying at the age of thirty-seven, after seeing the ideal conceived in boyhood well on the way towards realization; may be regarded as an international figure.

Always deeply interested in a wider horizon for women everywhere, through the extension of opportunities for higher education in all lines tending to the enlarged sympathy that results from the assimilation of broad culture when pursued with the ultimate motive of unselfish service, Dr. Ebell initiated the organization of study classes for women in the eastern part of our country and, after a visit to California, was returning to Europe to further his plans for an international college for women, when he was stricken with fever that resulted in his death.

While a student at Yale, his brilliant personality and rare courage attracted the attention of a man of large wealth who had no son. Given his choice between the lure of all that belongs to the sole heir of a vast fortune and the struggle and deprivation attached to carving his own career, but on condition that another name be added to that of Ebell, he elected to keep his honored birthright unsullied and to tread the path of self-denial. This he chose rather than to risk, through the temptations frequently accompanying great wealth, possible belittling of a name that had stood through generations for fidelity to ideals of loyalty, truth and honor.

Such was the man to whose memory the Ebell Clubs of California—among which The Ebell of Los Angeles is third in order of organization—chose to build living monuments by taking his name and carrying on his work through the education of women. May we perform the task worthily and prove loyal to our chosen legend, “I serve.”

Standing Rules

Admission to all meetings shall be by card of current term only.

Regular members will receive four guest cards for Monday afternoon programs and eight for departments; one-half to be issued October first and one-half March first.

A member may invite but one guest to any Monday program. Members' visiting cards will admit gentlemen to all open meetings.

Any member of an out-of-town federated club may, on presentation of credentials, receive a complimentary guest card good for ten days.

Current membership cards will serve as cards of introduction to federated clubs of other cities.

No person eligible to membership shall be admitted as a guest to more than two Monday afternoon meetings in one year.

New members notified of their election during February or June shall pay dues from March first and October first respectively.

Endorsers of temporary membership applicants must state length of time applicants have been in Los Angeles and probable length of stay. All applications must be made in writing each year and the membership must be continuous from the date upon which it is granted.

An applicant for absent rates must state in writing that she expects to be away from Los Angeles a full year or more. In lieu of a card of admission, she shall be given a certificate of membership with no guest privileges.

No appeals for financial aid shall be made from the platform or in the club rooms except by permission of the President and Executive Committee; nor shall there be any personal canvass for funds, but a table may be so placed that voluntary contributions may be received.

Ebell seeks information on legislative measures, but does not endorse partisan political measures or persons.

Notices

Office open daily from 9 A.M. to 5 P.M., except Saturday afternoon.

The Year Book may be obtained at the office on presentation of membership card. Additional copies of the Year Book may be obtained at the office for seventy-five cents.

Official Club pins may be purchased at the office.

The Charter Day reception will be held on Monday, October 29th.

Financial Secretary, MISS BESS F. OSBORN
Assistant Financial Secretary, MISS CECILIA G. LOWER

Office: 1719 SOUTH FIGUEROA STREET
Telephone: 283-893

Officers

1923-1924

Mrs. Grantland Seaton Long, *President*

671 South Vermont Avenue
Telephone Drexel 7209

Mrs. William B. Scarborough, *First Vice-President*

961 South Manhattan Place
Telephone 719-78

Miss Frederica de Laguna, *Second Vice-President*

333 South Westmoreland Avenue
Telephone Drexel 0052

Mrs. Lyman Curtis Blakeslee, *Third Vice-President*

935 Grattan Street
Telephone 51955

Miss Ada A. Dryden, *Fourth Vice-President*

3825 West Adams Street
Telephone 763-270

Miss Ellen L. Andrews, *Recording Secretary*

274 Lafayette Park Place
Telephone Drexel 0229

Mrs. Birney Donnell, *Corresponding Secretary*

1410 Sherman Drive
Telephone 72468

Mrs. Charles V. Craig, *General Curator*

2414 Fourth Avenue
Telephone 73169

Mrs. Lewis Clark Carlisle, *Treasurer*

1849 West Twenty-first Street
Telephone Beacon 6017

Mrs. George Harris Cook, *Chairman*
Ebell Rest Cottage Association

3400 San Marino Street
Telephone Drexel 6299

Mrs. Sam Cary Dunlap, *Chairman of Scholarships*

514 South Ardmore Avenue
Telephone 560-147

Directors

1923-1924

Mrs. Grantland Seaton Long
671 South Vermont Avenue
Telephone Drexel 7209

1921-1924

Mrs. Benjamin Franklin Perkins
Biltmore Hotel
Telephone Metropolitan 6200

Mrs. William Read
999 Gramercy Drive
Telephone 71717

1922-1925

Mrs. A. Bennett Cooke
509 South Gramercy Place
Telephone 56377

Mrs. Edward A. Tufts
2668 South Vermont Avenue
Telephone Beacon 5192

1923-1926

Mrs. Leslie Randall Hewitt
1212 South Alvarado Street
Telephone 52987

Mrs. Oscar A. Trippet
943 South Hoover Street
Telephone 53852

Committees

Advisory Committee of Past Presidents

Mrs. H. W. R. Strong	Mrs. Philip Gengembre Hubert
Mrs. Robert J. Burdette	Mrs. Willits J. Hole
Mrs. Charles N. Flint	Mrs. Edward C. Bellows
Mrs. William T. Lewis	Mrs. William L. Jones
Mrs. Sumner P. Hunt	Mrs. W. S. Bartlett
Mrs. Frank W. King	Mrs. Chester Carlisle Ashley
	Mrs. Charles Hulbert Toll
	and
	Mrs. Josiah Evans Cowles
	<i>Past President General Federation of Women's Clubs</i>

Auditor

Mrs. William Read

Benefits and Entertainments

<i>Chairman</i>	Mrs. William C. Warmington
<i>Assistant Chairmen</i>	Mrs. Cecil R. Lutton
	Mrs. Roger Harrison Miller
	Mrs. E. C. Pyle
	Mrs. John Maclean Rugg

Assistants

Mrs. A. L. Bagnall	Mrs. H. M. Haldeman
Mrs. John C. Bloeser	Mrs. Frank B. Harbert
Miss Mildred Gray Bulfinch	Mrs. Clifford C. Hine
Mrs. William S. Bullis	Mrs. Ethelwyn Walker Hyter
Mrs. Blanche B. Burmister	Miss Myra Belle Miller
Mrs. Charles D. Burt	Mrs. Wilbert Osborn Miller
Mrs. R. C. Chaffin	Mrs. Alexander Mills
Mrs. Edgar Harris Cline	Mrs. John William Monahan
Mrs. U. T. Clotfelter	Miss May Neill
Mrs. Ernest Alvin Coons	Mrs. Clarence W. Norton
Mrs. C. H. Criley	Mrs. Alexander Pantages
Mrs. Paul Beck Davidson	Mrs. P. P. Paulson
Mrs. Edmond De Moulin	Mrs. George A. Reimers
Mrs. Allen W. Ellington	Mrs. Harmon Ryus
Mrs. James Catlett Ernst	Mrs. Frank Lambert Stiff
Mrs. Samuel Emerson Faróat	Mrs. Jack Valley
Mrs. Jeannette Parrott Fischer	Mrs. Charles B. Van Vorst
	Mrs. George P. Waller, Jr.

Building and Lot

The Board of Directors
assisted by the other members of the Executive Committee
and the Advisory Committee of Past Presidents

[The EBELL of Los Angeles]

Club Welfare

Chairman Mrs. Walter C. Vallikett
Assistant Chairmen Mrs. Serena D. Brauer
 Mrs. Franklin E. Clark
 Mrs. Harry Sturdy
 Mrs. William R. Wherry

Courtesy

Chairman Mrs. Lewis W. Andrews
Assistant Chairmen Mrs. Jay B. Millard
 Mrs. Albert W. True

Special Chairmen

October Mrs. Charles H. Thompson
November Mrs. William J. Chichester
December Mrs. Walter Harrison Fisher
January Mrs. J. H. Miles
February Mrs. William E. McVay
March Mrs. J. M. Schntider
April Mrs. Edward Crumley
May Mrs. William L. Jones
June Mrs. Cassius C. Cottle

Assistants

Mrs. George W. Adams	Mrs. Claude M. Jones
Mrs. Mabel C. Alexander	Mrs. Fred Hooker Jones
Mrs. David Barry	Mrs. Frank C. Keach
Mrs. Richard G. Beebe	Mrs. William Lacy
Mrs. Edward Rankin Brainerd	Mrs. F. O. McColloch
Miss Helen Augusta Brooks	Mrs. Robert A. McCormick
Mrs. J. B. Dabney	Mrs. Charles H. McKevett
Mrs. Frank Dyer	Mrs. George H. Mosher
Mrs. Walter G. Eisenmayer	Mrs. Seeley Wintersmith Mudd
Mrs. James Catlett Ernst	Mrs. Franklin Howard Nichols
Mrs. J. D. Finley	Miss Emmie H. Parsons
Mrs. Harry A. Ford	Mrs. Samuel I. Perry
Mrs. Zoe Ballard Fuller	Mrs. Rufus C. Porter
Mrs. Sylvanus M. Goddard	Mrs. William K. Reese
Mrs. Harry M. Haldeman	Mrs. Nicholas E. Rice
Mrs. Florence Lininger Haller	Mrs. Arthur W. Rider
Mrs. Edward Monroe Halsted	Mrs. M. H. Ross
Mrs. Milton Ephraim Hammond	Mrs. John H. Scott
Mrs. Ella Ballard Hanna	Mrs. Reuben Shettler
Mrs. E. R. Hibbard	Mrs. Leafie Sloan-Orcutt
Mrs. Garrett Lansing Hogan	Mrs. George P. Thresher
Mrs. William Irving Hollingsworth	Mrs. J. W. Van Cleve
Mrs. Charles T. Inman	Mrs. S. E. Vermilyea
Mrs. William P. James	Mrs. Francis Albert Vickery
Mrs. C. Colcock Jones	

[The EBELL of Los Angeles]

Credentials

Chairman Mrs. Laura P. Joyce
Assistant Chairmen Mrs. Marcius Curtis Smith
 Mrs. G. N. Spencer

Special Chairmen

October Mrs. William H. Daum
November Mrs. Francis Orlando Jean
December Mrs. Gustave Pockels
January Mrs. Clara Davidson Potter
February Mrs. John P. Spencer
March Mrs. Ira L. Miller
April Mrs. Burdette Moody
May Mrs. Charles S. Crail
June Mrs. F. L. McKain

Assistants

Mrs. James Atkinson	Mrs. W. Z. Henry
Mrs. W. S. Bicksler	Mrs. George W. Jordan
Mrs. William A. Bradshaw	Mrs. S. Frederic Johnson
Mrs. Thomas R. Cooper	Mrs. John E. Lander
Mrs. N. E. Cramer	Mrs. Mattie Messenger Mason
Miss Sara Elizabeth Crossman	Miss Marie V. Nichols
Mrs. T. A. Dille	Mrs. W. J. Reynolds
Mrs. Elizabeth J. Esgen	Mrs. Wylie J. Rouse
Mrs. John Charters Ferrall	Mrs. G. W. Sessions
Mrs. Allen W. Ellington	Mrs. Agnes W. Smith
Mrs. P. B. Gavin	Mrs. Erastus James Stanton
	Mrs. Frank G. Tyrrell

Decorations

Chairman Mrs. George Edwin Tomlinson
Assistant Chairmen Mrs. Edward Turner Sherer
 Mrs. Orlando C. Vogel

Assistants

Mrs. Irving R. Bancroft	Mrs. Joseph J. May
Mrs. Edwin Anthony Clampitt	Mrs. W. S. McGiffert
Mrs. George E. Dalton	Mrs. T. H. Powell
Mrs. John F. De Leot	Mrs. Ralph R. Rea
Mrs. William Dellamore	Mrs. A. M. V. Schermerhorn
Mrs. Ralph Richard Deming	Mrs. Baldwin Starr
Mrs. F. E. Horne	Mrs. W. L. Wade
Mrs. A. C. Hurt	Mrs. Carl Arthur Weaver
Mrs. Cyrus B. Lewis	Mrs. Frank Brown Wheat

Federation Secretary

Mrs. Emerson Clyde Gates
Assistant Mrs. Seward E. Moses

[The EBELL of Los Angeles]

House

Chairman Mrs. Lyman Curtis Blakeslee
Assistant Chairman Mrs. Allison Barlow

Luncheons

Decorations Mrs. Arthur Gilbert Quirk, Chairman
 Mrs. Charles Howe, Assistant Chairman
 Mrs. Virgil Dillin
 Mrs. Robert Lee Holland
 Mrs. William F. McLaughlin
 Mrs. Herman C. Schmidt
 Mrs. William Y. Smither
 Mrs. R. Frank Tousley
 Mrs. William John Wilson

Menus Mrs. J. C. Bloeser, Chairman
 Mrs. Frank Caldwell
 Mrs. Lulu D. Miller

Tickets Mrs. William Harrison Smith, Chairman
 Mrs. Charles Leslie Truitt, Ass't Chairman
 Mrs. William Clark Brown
 Mrs. Ainsworth Burton Clevidence
 Mrs. Mildred D. Fromme
 Mrs. Edwin C. Luke
 Mrs. P. P. Paulson
 Mrs. E. E. Sherrard
 Mrs. Jesse E. Wilson
Commissary Mrs. William H. Bryan
Furnishings Mrs. Frank Howell Stanbery
Garden Mrs. J. E. Fullwood
Repairs Mrs. D. A. Vail

Hostesses

Mrs. Charles Herbert Bareford
 Mrs. George Warden Bayly
 Mrs. J. E. Carr
 Mrs. Aten Lee Lytle
 Mrs. E. E. Nott

Mrs. F. W. Pitcher
 Mrs. W. B. Scott
 Mrs. Henry Van Bergen
 Mrs. Orville O. Witherbee

Assistant Hostesses

Miss Mary Alburtis
 Mrs. Jesse B. Alexander
 Mrs. Marshall Andrews
 Mrs. R. W. Ashton
 Mrs. T. O. Babb
 Mrs. James F. Baker
 Mrs. David Cassatt Barber
 Mrs. E. T. Barber
 Mrs. Frank S. Barnard
 Mrs. W. S. Baylis
 Mrs. W. S. Beazley
 Mrs. F. L. Benepe
 Mrs. J. B. Berner
 Mrs. Frank A. Bowles

Mrs. Thomas Boyd
 Mrs. James L. Boyle
 Miss Willie Elise Brown
 Mrs. S. M. Browne
 Mrs. Charles K. Brust
 Mrs. Charles Bryson
 Mrs. William S. Bullis
 Mrs. J. Walter Burns
 Mrs. Robert L. Burns
 Mrs. Walter M. Catlin
 Mrs. R. C. Chaffin
 Mrs. H. S. Cheney
 Mrs. Owen Humphreys Churchill
 Mrs. E. W. Clark

[The EBELL of Los Angeles]

Mrs. U. T. Clotfelter
 Mrs. Edward M. Coleman
 Mrs. Jasper E. Crandall
 Mrs. Charles Egleston Crary
 Mrs. C. H. Criley
 Mrs. C. C. Crippen
 Mrs. Benjamin Cunliff
 Mrs. Delos T. Davenport
 Mrs. Ernest M. Davids
 Mrs. Edward Charles Dieter
 Mrs. Eva Downing
 Mrs. Frank E. Eckhart
 Mrs. Newman Essick
 Mrs. G. J. Fanning
 Mrs. Jeannette Parrott Fischer
 Mrs. James Tabor Fitzgerald
 Mrs. Stanfell F. Forbes
 Mrs. John Rollin French
 Mrs. Julian Ellsworth Garnsey
 Mrs. Frances B. Germain
 Mrs. F. E. Golding
 Mrs. Jack Hammer
 Mrs. Glenn M. Hammon
 Mrs. Ferguson S. Hardin
 Mrs. G. E. Harpham
 Mrs. Frank H. Hayes
 Mrs. Archibald Healy
 Miss Eugenia L. Hobbs
 Mrs. A. E. Houghtelin
 Mrs. Edgar H. Howes
 Mrs. H. A. Hulsman
 Mrs. John J. Hummel
 Mrs. Edgar Hyman
 Mrs. Mary C. Jaques
 Mrs. Cedric E. Johnson
 Mrs. George H. Johnson
 Mrs. Edward G. Judah
 Mrs. O. M. Kellogg
 Mrs. Claude W. Kesler
 Mrs. Benjamin F. Kierulff
 Mrs. John Henry Kuhl
 Mrs. Frederick S. Langdon
 Mrs. Minnie L. Leonard
 Mrs. Sue H. Leonard
 Mrs. Joseph B. Liversidge
 Miss M. Alice McCleary
 Miss Ada A. McClelland
 Mrs. J. A. McCusker
 Mrs. John McKee
 Mrs. Frank E. McMullen
 Mrs. C. H. McWilliams
 Mrs. W. C. Mage
 Mrs. W. B. Mathews
 Mrs. Della Merrick

Mrs. Calvin Charles Merrill
 Mrs. Flora G. Meyersieck
 Mrs. Alexander Mills
 Mrs. J. S. Milne
 Mrs. John William Monahan
 Mrs. William A. Morehouse
 Mrs. B. F. Nance
 Mrs. Thomas N. Newell
 Mrs. William Warren Orcutt
 Mrs. S. Conant Parks
 Mrs. John V. Peacock
 Miss Jessie Pease
 Mrs. R. A. Peterson
 Mrs. Oscar Willson Roberts
 Mrs. Edward C. Robertson
 Mrs. George F. Ross
 Mrs. E. S. Rowley
 Mrs. Caroline Hays Salisbury
 Mrs. Elmer Salomon
 Mrs. Lester U. Satterlee
 Mrs. B. Rey Schauer
 Mrs. Albert Schuck
 Mrs. George E. Shelton
 Mrs. Roland E. Skeel
 Mrs. Joseph H. Smailes
 Mrs. John Smith
 Mrs. Alexander Campbell Smither
 Mrs. Oscar M. Souden
 Mrs. P. E. Spellacy
 Mrs. A. M. Squire
 Mrs. L. H. Stevens
 Mrs. Herbert Chesshire Stone
 Miss Maria F. Stowell
 Mrs. W. H. Sutch
 Mrs. John V. Switzer
 Mrs. Sophia A. Tate
 Mrs. W. G. Terry
 Mrs. T. M. Thompson
 Mrs. J. J. Underhill
 Mrs. Samuel H. B. Vandervoort
 Mrs. George W. Walker
 Mrs. O. J. Waggoner
 Mrs. Henry Orson Wheeler
 Mrs. William E. White
 Mrs. Colen F. Whittier
 Mrs. F. S. Wikel
 Mrs. I. D. L. Williams
 Mrs. J. H. Wilsey
 Mrs. George Baright Wilson
 Mrs. Charles E. Wolfenden
 Mrs. Charlotte E. Wood
 Mrs. R. E. Wood
 Mrs. J. A. Woodward
 Mrs. Frank L. Wright
 Mrs. Benedict Walter Zens

[*The EBELL of Los Angeles*]

Library

Librarian . . . Miss Emma E. Seibert
Assistant Librarian . . Mrs. Alfred W. Rea

Assistants

Mrs. Thaddeus O. Bunch
 Mrs. George N. Hurd
 Mrs. Lillian M. Lipsey
 Mrs. Albert S. Wall

Membership

Miss Ada A. Dryden
 Mrs. James William Beam
 Mrs. Matthew William Harker
 Mrs. Thomas McCaffery
 Mrs. Irene C. Williams

Needlework Guild

Chairman . . . Miss Della F. Bates
Assistant . . . Miss Helen L. Newman

Parliamentarian

Mrs. Charles S. McKelvey

Practical Relief

Chairman . . . Mrs. T. J. Fletcher
Assistants . . . Miss Elizabeth Moorhead
 Miss Elizabeth M. Ogden

Printing

Mrs. William B. Scarborough
 Mrs. Charles V. Craig
 Miss Frederica de Laguna
 Mrs. Birney Donnell
 Mrs. Oscar A. Trippet

Programs

Miss Frederica de Laguna
 Mrs. Chester Wallace Brown
 Mrs. Randolph W. Hill
 Mrs. William L. Jones
 Mrs. Chappell Q. Stanton

Publicity

Chairman . . . Mrs. Patrick Campbell
Assistant . . . Mrs. James Donovan

Red Cross

Chairman . . . Mrs. Charles Van Valkenburg
Assistant . . . Mrs. Chester Carlisle Ashley

[*The EBELL of Los Angeles*]

Rentals

Mrs. Leslie Randall Hewitt
 Mrs. Lewis Clark Carlisle
 Mrs. Edward A. Tufts

Scholarship

Mrs. Samuel Cary Dunlap
 Mrs. A. L. Bagnall
 Mrs. Lewis Clark Carlisle
 Mrs. Charles N. Flint
 Mrs. Ralph Beldam Hardacre
 Mrs. Sumner P. Hunt
 Mrs. Ilot Johnson
 Mrs. John Lawrence Knorpp
 Miss Margaret B. Long
 Mrs. Sidney J. Parsons

Ushers

Chairman . . . Mrs. Robert M. Hartwell
Assistant Chairmen . Mrs. Leroy Clifton Ackley
 Mrs. Frank Paige Fay
President's Pages . Mrs. James Henry French
 Mrs. George Harris Robertson

Special Chairmen

October . . . Mrs. Daniel Beecher
November . . . Mrs. Ernest Alvin Coons
December . . . Mrs. W. H. Fine
January . . . Mrs. Henry Zenas Osborne
February . . . Mrs. F. L. Poyas
March . . . Miss Lucille Bordages
April . . . Mrs. Ralph Franklin Ware
May . . . Mrs. Claiborn A. Saint
June . . . Mrs. Louisa G. Post

Assistants

Miss Ruth C. Barclay
 Mrs. John E. Biby
 Mrs. Norman E. Branch
 Mrs. Clarence H. Cass
 Mrs. Ralph J. Chandler
 Miss Blanche Davenport
 Mrs. Francis C. Davidson
 Mrs. Addison B. Day
 Mrs. Leopold De Grave
 Mrs. Bruce H. Grigsby
 Mrs. William H. Hartzell
 Mrs. Gail C. Larkin
 Mrs. Edward S. Merrill
 Mrs. Earl Rivers Osborn
 Mrs. Frank W. Otto
 Mrs. Thorwald A. Probst
 Mrs. Frank J. Ray
 Mrs. Fred H. Richman
 Mrs. Raymond S. Taylor
 Miss Gretchen Tremaine
 Mrs. E. Palmer Tucker
 Miss Ethelyn Wallis

War Service Memorial

Mrs. A. Bennett Cooke
 Mrs. W. S. Bartlett
 Mrs. Randall Hutchinson
 Mrs. Grantland Seaton Long
 Mrs. George W. McCoy
 Mrs. Sloan-Orcutt
 Mrs. Chappell Q. Stanton

President's Review

STANDING upon the High Peak of the present and casting a retrospective eye into the valley of our various successes this year,—and beyond, to the hills of past achievement, the President feels a glow of pride and gratitude at having been awarded the honor and the privilege of leading, for a time, this splendid body of women, known as THE EBELL of Los Angeles.

A comprehensive report of the growth of the Club with its daily activities and its radiation out into the larger life of the community, would fill many pages and therefore, for the convenience of our members, we have segregated and condensed the history of the past year into the reports of the officers whose duty it is to chronicle them. Little remains that is the prerogative of the President to emphasize.

In every administration there occur irregular events of note which give distinction to that particular regime: accidentals so to speak, that lend character to the picture.

The three outstanding achievements which render the past year unique, are the acquisition by the Club, of our valuable piece of property on Wilshire Boulevard and Shatto Place, the building and dedication of Rest Cottage, and the launching of our Scholarship Fund. The description of our attractive Cottage at First and Park View Streets is adequately set forth by the Chairman in her yearly report. The completion of Rest Cottage is the fulfillment of a noble dream.

[The EBELL of Los Angeles]

On another page will be found the review of the Scholarship movement embracing in it the hope of the future as embodied in The Endowment Fund. It is a new glory to Ebell to have taken this long step forward in her altruistic work. Springing first from the brain and the generous heart and hand of one of our oldest members in point of service, it has grown this year into tangible form and already over half the required sum has been subscribed.

Many of our women have already signified a desire to contribute a definite amount as a memorial offering for a dear loved one who has passed on, and it would seem no finer memorial could be conceived than that of placing a sum of money where it can be used in perpetuity for the education and assistance of young women, who are thus lifted into a life of independence and self-respect and usefulness.

Our whole membership must feel a sense of added dignity in the purposes of our Club when we remember our *Scholarship Endowment Fund*.

In this same connection may be mentioned another event, which though an apparently minor incident, has yet, like a healthy seed falling into fertile ground, grown to satisfactory and even astonishing proportions. Early in the year one of our Directors offered in the name of EBELL a prize of fifty dollars to that High School boy or girl who should within a specified time submit to the Ebell Scholarship Committee, the best essay on Patriotism. This met with favor among the High School teachers, and after a spirited contest, the prize was awarded by the President on Monday after-

noon, the nineteenth of February, on our George Washington Memorial Day. Following this, there came the general movement in the schools throughout Southern California, which resulted in widespread interest and research on the part of the students, into the study of The American Constitution and the principles upon which this government is founded. The individual prizes ran as high as fifteen hundred dollars; the competition was keen and wholesome, and the results indefinitely far reaching. EBELL is happy to have been a pioneer in this most desirable renaissance.

By reason of our greatly increased number of brilliant guest luncheons this year, the attendance of our members and their guests has been scattered through the department days, with the pleasant effect that there has been no congestion; and we have not felt, as we anticipated we should feel, the absolute necessity of building our new Club House at once. This development, added to the known fact of the extremely high cost of building material and labor, has made it seem to the Committee a wise precaution to postpone action in that matter for the immediate present.

EBELL is justly proud of her educational and philanthropic work; and since we should not be able to carry on these large movements for service without the assistance of our Benefits and Entertainments Committee, we bespeak your sympathetic attention to the report of the notable and delightful affairs which have this year been presented by this Committee. These brilliant social gatherings are a new feature in our Club and an added charm and attraction.

One of the achievements of the year, to which we may in time to come, revert with satisfaction, is the acknowledgment and cooperation of the City Council obtained by one of our members working in conjunction with our Parks Committee and other civic bodies in the matter of preserving for future generations the Casa de Cahuenga which marks the spot where the Articles of Capitulation, generally known as the Treaty of Cahuenga, were signed by Lieutenant-Colonel John C. Fremont and General Andres Pico. This is now incorporated in the City Parks Department, and will be known as the Fremont-Pico Memorial and Museum.

No report which the President may make of a successful EBELL year would be complete without a reference, inadequate though it may be, to the underlying cause of the favorable and highly satisfactory outcome, and that is the splendid loyalty and cooperation of our membership in general and our working force in particular.

EBELL has been called a rich club, and she is rich in this sense: that she is manned, controlled, and carried on, by high grade, cultivated, experienced, and efficient women who are giving their best services free for the benefit of the Club and the community.

We are rich in the highest meaning of the word, and the President takes pleasure in placing the laurel wreath of our prosperous year, where it belongs, on the brows of the workers of EBELL.

MRS. GRANTLAND SEATON LONG.

Report of the Recording Secretary

DURING the year 1922-23, which has just closed, the working force of Ebell has functioned with such harmony and strength and has left to its successors such a record of accomplishments that the chronicler can justly say, "You have done all things well."

Mrs. Oscar A. Trippet, First Vice-President, has represented our President and Ebell on many occasions. As chairman of the Printing Committee she has supervised the printing of the Year Book, and as chairman of Reciprocity has attended or sent representatives to twenty-one reciprocity meetings. Under Mrs. Trippet's supervision Ebell was hostess to the clubs in the Los Angeles District at a reciprocity tea, Friday afternoon, April 27th.

The Second Vice-President, Mrs. Emerson Clyde Gates, Chairman of the Program Committee, has presented thirty Monday programs. Of this number two were plays; three were illustrated lectures; one an Arts and Crafts Day, presented by teachers from the Art Departments of the city schools; twelve were musicales; and twelve were readings and lectures. These programs have been selected with care and a consideration of world events, and have been presented by artists and specialists cultured in their respective subjects and capable of presenting them. The variety and worth of these programs will be recalled as we name a few typical ones:

Einstein and the Theory of Relativity, *Dr. Baumgardt*.
Secret Service in Red Russia, *Sir Paul Dukes*.
The Place of Drama among the Arts, *Louis Anspacher*.
The Crisis in Civilization, *S. K. Ratcliffe*.
The Lost Poet and Prophet, *Dalles Lore Sharp*.

Our musical programs have been especially brilliant, such artists appearing as Estelle Heartt Dreyfus, Margaret Messer Morris, Alice Forsythe Mosher, Laura Reed Yaggy, Dr. Frank Nagel, and Sol Cohen. An outstanding program was given by our artist-composer, Gertrude Ross, including among her origi-

[*The EBELL of Los Angeles*]

nal compositions a musical setting of Lowell's "Vision of Sir Launfall" and dedicated by her to the Ebell Club.

In addition to the department luncheons there have been thirty Wednesday luncheons. At each one of these our President, Mrs. Long, has provided a program contacting the activities in the world around us. Science was discussed by Charles Darwin, grandson of the great naturalist; William Crane and Claude King expounded the Art of the Spoken Drama; while the Marriage Problem was solved by Shaw Desmond.

The Shakespearean Program given Saturday evening, April twenty-first, under the direction of Mr. Frederick Warde, was a masterly production. Three scenes from Julius Caesar were given by a caste composed of Mr. Frederick Warde, his son, Mr. Ernest Warde, his granddaughter, Miss Phyllis Warde, Oliver Bainbridge, Robert Hicks, Alfred Hollingsworth, and Evelyn Walsh Hall. The musical program was given by Mrs. Frederick Rice and Mr. Harold Proctor, assisted by the Uplifters' Orchestra.

On Saturday, December eighteenth, Ebell gave a Christmas party to two hundred school children. The Polytechnic High School Orchestra contributed a musical program, Santa Claus distributed gifts, and the House Committee served dainty refreshments.

Mrs. Leslie Hewitt, Third Vice-President, Chairman of the House Committee, has given much thought and time to the management of our club house. During the summer, the house was cleaned and re-furnished, new equipment added to the kitchen, and at the opening of the club year in October, the members returned to a cheerful, well-ordered home. On all occasions this Committee has evidenced its interest in the comfort of our members and the success of the club work.

Mrs. John S. Thayer, Fourth Vice-President, Chairman of Membership and *Bulletin* Editor, has served in a double capacity. As Chairman of Membership, Mrs. Thayer and her committee have investigated two hundred fifty new members while three hundred seventy others have required special attention. Two informal teas were arranged by Mrs. Thayer,

where new members were introduced to the officers and curators and welcomed into the club. As Editor of the Bulletin, Mrs. Thayer has presented to the membership the important activities of our club and of women's clubs generally.

Mrs. Edward Crumley, Corresponding Secretary, has written six hundred thirty-five letters during the past year. These are letters of appreciation, condolence, congratulation, and sympathy, and have expressed Ebell's interest in the lives of her members and her friends.

The Chairman of Courtesy, Mrs. James Tabor Fitzgerald, and her committee have been present on all occasions where gracious interest and welcoming words have augmented the pleasure of our members and guests.

Mrs. William E. McVay, Chairman of Credentials, and Mrs. F. O. Jean, Chairman of Ushers, with their respective committees, have handled the problem of the ever-increasing audiences with wisdom and tact, at all times solicitous for the comfort of the members.

Throughout the year, the Decorating Committee and its chairman, Mrs. William John Wilson, have spoken to us with beautiful flowers, which in Autumn, Winter, and Spring have carried out the particular motif of the season and harmonized with the programs. In May Mrs. Wilson sent a box of beautiful cut flowers to the soldiers at Whipple Barracks as a token of Ebell's appreciation of their services.

The Building and Lot Committee, Mrs. Charles H. Toll, Chairman, has secured the lot on the corner of Wilshire Boulevard and Shatto Place for a future home for Ebell. This purchase met with the hearty approval of the membership.

There have been nineteen meetings of the Board of Directors and twenty-two meetings of the Executive Committee. At these meetings the officers have conducted the club business with a thoughtful consideration of the best interests of the Club, with an understanding of its social and economic problems, and a realization of its ideals. All this has been done with an unstinted expenditure of time and labor. Outside of the club business and the management of the club philanthropies, the

Executive Committee has investigated and given financial assistance to seventeen other philanthropies in addition to many free rentals.

The Club has endorsed the following resolutions:

A resolution urging the County Supervisors to make our home teachers official investigators and part of the personnel of the Department of County Charities.

Resolutions of sympathy on the death of Miss Mattie Wilson.

Resolutions endorsing the Senate Bill 232 (child labor amendment).

Resolution endorsing the amendment to the Sweet Bill.

Resolutions urging the expansion of our city playgrounds.

Such an account of work done, cold facts as it were, is not a complete report of Ebell's activities. That "The letter killeth but the spirit giveth life," is especially true of Ebell where spirit means so much. It is Ebell spirit which prompted the Ebell Juniors to furnish a room in Rest Cottage; it led the French and Spanish Departments to make money for the Scholarship Fund; and it called our beloved Mrs. Toll into Federation work to be of greater service to women generally. It is this spirit which glorifies and verifies our work and makes it monumental. May it live forever.

Respectfully submitted,

MRS. BIRNEY DONNELL, *Recording Secretary.*

Report of the Treasurer of the Ebells of Los Angeles

JULY 1, 1922, TO JUNE 30, 1923

Receipts:

Cash on Hand, June 30, 1922	\$6,453.95	
Cash on Hand, Building Fund	1,179.86	
Cash on Hand, Loan Fund	2,500.00	
Cash on Hand,		
Practical Relief Fund	500.39	
Cash on Hand, Scholarship Fund	2,084.92	
Cash on Hand,		
War Memorial Fund	3,886.50	\$16,605.62
Admission Fees		5,900.00
Books		14.50
Bulletins		5.35
Building and Lot Fund		32,604.53
Dues		30,236.75
Ebells Pins		15.75
Interest		1,768.28
Junior Auxiliary		1,011.25
Life Members		800.00
Library Fines		1.56
Luncheons		3,772.25
Post Cards		.75
Practical Relief		510.00
Philanthropy		414.21
Rentals		8,821.45
Rentals—Philanthropic		414.90
Rest Cottage Association		12,192.86
Scholarship		3,820.25
War Memorial		25.00
Year Book		17.75

Disbursements:

Books	\$ 145.05	
Bulletins	3.75	
Bonds	10,000.00	
Building and Lot Fund	50,607.01	
Departments	973.33	
Ebells Pins	42.00	
Employees	5,066.77	
Federation Dues	1,249.15	
Furnishings	695.64	
Household	2,472.86	
Interest	895.93	
Insurance	193.00	
Junior Auxiliary	202.21	
Luncheons	3,516.40	
Loan Fund	500.00	
President's Fund	112.25	
Practical Relief	650.00	

\$118,953.01

[The EBELL of Los Angeles]

Philanthropy		1,322.76	
Printing		2,058.21	
Publicity		3.00	
Programs		3,001.74	
Repairs		1,541.85	
Rest Cottage Association		13,111.86	
Scholarship		5,652.00	
Stamps		352.85	
Stationery		305.06	
Taxes		2,848.19	
Teas		882.22	
Cash on Hand, June 30, 1923	\$3,622.86		
Cash on Hand, Loan Fund	1,800.00		
Cash on Hand,			
Practical Relief Fund	360.39		
Cash on Hand, Scholarship Fund	853.17		
Cash on Hand,			
War Memorial Fund	3,911.50	10,547.92	
		\$118,953.01	\$118,953.01

MRS. LEWIS CLARK CARLISLE, Treasurer.

Statement of Resources and Liabilities, June 30, 1923

Resources:

Dues—Receivable from regular members unpaid	\$ 903.75	
Dues—Junior Auxiliary, from regular members unpaid	85.00	
Ebells Pins	36.75	
Books	1,010.61	
Securities	777.85	
Real Estate and Buildings	243,009.04	
Real Estate—Rest Cottage	24,192.87	
Furnishings	8,087.34	
Furnishings—Rest Cottage	2,202.70	
Cash—Bank	\$10,547.92	
Petty Cash	50.00	10,597.92
		\$290,903.83

Liabilities:

Dues—Paid in advance	\$ 138.75	
Building and Lot Fund	3,051.57	
Mortgage Payable	47,000.00	
Notes Payable	1,800.00	
Practical Relief Fund	360.39	
Scholarship Fund	853.17	
War Memorial Fund	3,911.50	
	\$ 57,115.38	
Surplus	233,788.45	
	\$290,903.83	\$290,903.83

MRS. LEWIS CLARK CARLISLE, Treasurer.

Programs

1922-1923

October

President's Day: Address: Mrs. Grantland Seaton Long.
Musicale: Ewart Williams, Tenor.
Lecture: Einstein and the Theory of Relativity and a Limited Universe, B. R. Baumgardt.
Illustrated Talk: A Glimpse of the Eternal City, Lila van Kirk.
Play: Arms and the Man, The Gilmor Brown Players.
 Charter Day Reception.

November

Club Singing: Directed by Mr. Hugo Kirchhofer.
Armistice Day Program: Patriotic Song, Mrs. William Ernest Mabee.
Address: Women's Place in Permanent Peace, Mrs. Basil Clarke.
Musicale: Mrs. Estelle Hearrt-Dreyfus, Contralto.
Illustrated Lecture: The California Garden and its Prototype, Myron Hunt.
Reading: Two One-act Plays, Ethel Elliott Swan.

December

Address: The Woman of the East and the Near East, Miss Bessie Beatty.
Lecture: The Russian Peasantry Under the Soviet Yoke, Baroness Ottily de Ropp.
Recital of Original Compositions: Dr. Frank Nagel; assisted by Mr. Conrad Nagel, Reader; Miss Vivian Strong-Heartt, Soprano; Mr. Frederick Vance Evans, Baritone.
 Children's Christmas Party.

January

Club Singing: Directed by Mr. Hugo Kirchhofer.
 Semi-Annual Business Meeting.
Recital: Doris June Struble, Pianologues.
Lecture-Recital: Modern American Poetry, Grace Hyde Trine.
Musicale: Carl Gantvoort, Baritone; Jules Lepske, Violinist.
Illustrated Lecture: Mural Painting in America, Julian Ellsworth Garnsey.

[The EBELL of Los Angeles]

February

Club Singing: Directed by Mr. Hugo Kirchhofer.
Quintette: "The Prodigal Son"—Margaret Messer Morris, Soprano; William Pilcher, Tenor; James Anderson, Baritone; Sol Cohen, Violin; Marguerite Bitter, Accompanist.
Lecture: Secret Service in Red Russia, Sir Paul Dukes.
 Valentine Book Shower.
Address: The Lost Poet and Prophet in America, Dallas Lore Sharp.
Lecture: The Real Marriage Problem, Shaw Desmond.

March

Club Singing.
Lecture: The Current European Situation, Charles Upson Clark.
Lecture: India—Past and Present, Dhan Gopal Mukerji.
Musicale: Laura Reed Yaggy, Violin; Alice Forsythe Mosher, Soprano; Mrs. Guy Bush, Accompanist.
Address: The Place of Drama Among the Arts, Louis K. Anspacher.

April

Club Singing.
 Reading from Nicholas Nickleby, Maxwell Ryder.
Musicale: Edna Gunnar Peterson, Piano; Mlle. Dyna Clerbois, Soprano; Sol Cohen, Violin; Homer Simmons, Accompanist.
Address: The Crisis of Civilization, S. K. Ratcliffe.
Illustrated Lecture: Mediaeval Legends in Art, Mrs. Bannell Sawyer.
Musicale: Philharmonic Trio—Calmon Luboviski, Violin; Earl Bright, Cello; Alfred Kastner, Harp.

May

Club Singing.
Address: Human Interest in the Literature of the Bible, Carl S. Knopf.
Dramatic Recital: Students of the Egan School.
Recital: Original Compositions, Gertrude Ross and Assisting Artists.
Public School Exhibition: Arts and Crafts Day—Under the supervision of Miss Helen Watson of the Los Angeles Public Schools.

June

Annual Business Meeting. Election of Officers.
 Memorial Service for Ebell Members. Memorial Song, Florence Mid-
 daugh.
J. M. Barrie's "Alice-Sit-by-the-Fire": Presented by the Students of the University of Southern California, under the direction of Miss Elizabeth Yoder.
 Installation of Officers.
Musicale: Alice Forsythe Mosher, Soprano.

[*The REBELL of Los Angeles*]

Special Programs

April Twenty-first

Fourth annual Shakespearian Commemoration program in charge of Mr. Frederick Warde. A reception to Mr. and Mrs. Warde followed the program. (Program arranged by Mr. Warde.)

Overture Uplifters' Orchestra
Charles E. Robson, Conductor

Foreword Mrs. Grantland Seaton Long

Group of Shakespearian Songs Mrs. Frederick A. Rice
Accompanist, Mrs. Winter Hall

Group of Songs Harold Proctor

Episodes from Julius Caesar

Marcus Brutus	Frederick Warde
Lucius	Phyllis Warde
Caius Cassius	Ernest C. Warde
Publius Casca	Alfred Hollingsworth
Metellus Cimber	Robert M. Hicks
Trebonius	Oliver Bainbridge
Portia, wife of Brutus	Evelyn Walsh Hall
Pindarus	Frank Geraghty

April Twenty-seventh

Reciprocity Tea for Presidents and Representatives of Federated Clubs of the Los Angeles District.

Wednesday Luncheon Speakers

October

Hobson, Captain Richmond Pearson	Alcohol Education
Kyne, Captain Peter B.	Motion Pictures
Cole, Senator Cornelius.	Some Recollections of Lincoln
Adams, Miss Ida May	Indian Welfare League
Zit-Kala-Sa, Princess	The Hope of the Indian
Woodroffe, Dr. Helen H.	Overseas Experiences in the A. E. F.
Darwin, Dr. Charles	The Theory of Relativity
Jashi, Professor S. L.	New Forces in Old India
Joseph, Mr. Lemuel B. C.	A Community Playhouse
Tidebohl, Miss Olivia Lee	Occupational Therapy
Crane, Mr. William H.	The Two Dromios and Personal Reminiscences

November

Williams, Mr. Frayne	The Literary Theatre
Holmes, Mrs. Fenwicke Lindsay	Self Expression—Honesty
Stuarts, Madam Margaret	Something New in Photography
Garnsey, Mr. Elmer Ellsworth	The Reality of Beauty
Clarke, Mrs. Basil	Experiences in Belgium
Ford, Mrs.	Best Books for Children
Hughey, Mrs. Fanny	The American Child Garden
Whitaker, Alma	The Short Cut to Obedience
Adams, Mrs.	The American Woman's Club in Paris
McColloch, Mrs. F. O.	Underfed Children
Cook, Mrs. George H.	
Fletcher, Mrs. T. J.	
Humphrey, Miss Adele	
Johnson, Mrs. Ilot	
Urquhart, Mrs. John C.	
von KleinSmid, Dr. R. B.	

Spiritual Significance of Club Life

January

Swanson, Miss Mary	Practical Education for Subnormal Children
Sullivan, Miss Elizabeth	Psychology of the Subnormal Child
Black, Mrs. George	Wild Flowers in the Yukon
Ritchie, Captain P. R.	Mushing in the Yukon
Phelps, Mrs. George J.	Greetings from the Imperial Valley Clubs
del Barrio, Señor	Cuban Art
Forbes, Mrs. A. S. C.	Poetry of California Architecture
Leal, Señor	Art of Mexico
Leighton, Mrs. Kathryn W.	Spanish Influence on California Art
True, Mrs. Albert W.	Greetings from Chicago
Jackman, Mr. Theodore	"The Painter"
McGaffey, Mr. Ernest	Sonnets to a Wife
Daggett, Mr. John Stuart	The Realm of the Radio
Marquis, Miss Neeta	How New York Reacts on the Poet
King, Mr. Claude	The Power of the Drama when freed from Commercialism
Swan, Mr. Paul	Dancing an Expression of the Arts
Goetz, Miss Margaret	Music and Drama Conditions in the East
Peery, Mrs. Moira	The Drama League

[*The EBELL of Los Angeles*]

February

Kenngott, Dr. George	What Men Live By
Briegleb, Dr. Gustave	Reminiscences of Boyhood
Evans, Dr. William	Building Material in Heaven
Rogers, Mrs. Lewis	The Buffalo City Federation of Women's Clubs
Clark, Miss Mabel	The California Art Association
Vascha, Madam Hiribai	The Women of Bombay and Human Vibrations
Wells, Miss Louise	The Need of Federal Recognition
Widdemer, Miss Margaret	Greeting
Barton, Miss Loren	Greeting
Leigh, Mr. Randolph	The Citadel of Freedom
Little, Mr. Joseph D.	The History of Table Silver
Carter, Mrs. J. J.	A Musical Los Angeles
Farwell, Mr. Arthur	The Influence of Community Singing to Prevent War
Stewart, Mr. Alexander	Community Singing a Practical Step in Citizenship
Desmond, Mr. Shaw	The Approaching Cataclysm

March

Hatch, Mrs. Marie Rolls	The Crippled Children's Guild
Gleason, Mr. George	Five Keys to Unlock Japan
Proctor, Mr. A. Phimister	The Roosevelt Bronze
Cahill, Mr. Arthur	"My Boy"
Cooke, Mrs. A. B.	Art Appreciation in Ebell
Albers, Miss Henrietta	Woman's Suffrage in Holland
Crowe, Miss Mary	The Fine Art of Miniature Painting
Yaggy, Mrs. Laura Reed	The Stradivarius Violins
Kremer, Judge Charles E.	What Is Humor
Olipant, Miss Minnie	The Making of Magazines
Ross, Mrs. Minnie Bremker	The Art of Home Making
Zelenko, Mr. Alexander	Imagination an Open Door to Expression
Zelenko, Mrs.	Folk Dancing in Russia
Dryden, Mr. Wheeler	The Theatre in India

April

Schoeneman, Mrs. Florence Dodson	Pioneer Days in Los Angeles
Workman, Mr. Boyle	The Building of a City
Forbes, Mrs. A. S. C.	The Fremont Memorial
McDonald, Mr.	Early History of California
Nye, Mrs. Myra	A Club Estimate
Walker, Mrs. Caroline	Answers to Correspondents
McClintock, Mrs. Ruth	City Planning
Lipke, Miss Katherine	The Neophyte
Morrin, Miss Frances	The Neophyte
Whitaker, Mrs. Alma	Sophistication
Burchard, Miss Agnes	The Cathedrals of Spain
Hibbard, Miss Edith	Current Fiction
Slade, Mrs. Samuel	Women's Clubs in Chicago
Cobb, Mr. Zach Lamar	Why We Need the Motor Bus in Los Angeles
Weller, Judge Dana	Why We Do Not Need the Motor Bus

May

Hunt, Dr. Rockwell	The Social Sciences
Williams, Dr. Edward Huntington	Our Laws as They Affect the Insane
Halberstadt, Mr. W. L.	The Monroe Centennial Exposition

Report of the Benefits and Entertainments Committee

THE Committee of Benefits and Entertainments gave its first party on November 18th at the Club House. The sudden popularity of the new game of Mah Jongg made it appropriate to have as our first motif a lesson in Mah Jongg. The auditorium and tea rooms were elaborately decorated in Chinese hangings and objects of art. High class Chinese musicians played during the afternoon and the Committee dressed in Chinese costumes to add atmosphere. Tea was served in true Chinese style. Many of the ardent Mah Jongg enthusiasts of today were introduced to the ancient Chinese game on that occasion.

The second party, a Christmas Bridge Tea, was given on December 14th, at the Club House. The loads of holly and the dazzling revolving Christmas tree, the fascinating music by colored entertainers, the exquisitely appointed tea table and the dainty refreshments made a most attractive entertainment.

For the next party, the management of the Bryson Apartments very graciously allowed us the use of their ball room and card room on February 9th, both afternoon and evening. This we called a Bridge Tea and Fashion Show. Again we enjoyed music during the afternoon by a colored orchestra. Of course the Fashion Show, always dear to the feminine heart, was a great attraction, and received also the hearty applause and smiling approval of the masculine attendants in the evening. We are deeply grateful to the merchants who displayed the beautiful gowns for us that day, which added much to the beauty and success of this occasion.

On April 20th the Spanish Bridge Tea was held in the Club House, both afternoon and evening. Many of the committee members wore Spanish costumes. Antonio Apache decorated the rooms with Indian rugs and hung valuable Spanish shawls on the walls. Refreshments were served in the patio under a lovely canopy of mustard blossoms. Spring flowers were in every corner and we enjoyed music by strolling Spanish musicians.

Our last affair of the year, a Bridge Luncheon, was given at the Beverly Hills Hotel on Monday, June 25th. In this way the final Club function was combined with the last benefit party and was a brilliant success.

We feel that the Committee has pioneered in a new policy in the method of giving entertainments this year, by combining an effort to obtain sufficient funds to maintain our Social Service activities with the opportunity to stimulate social and friendly relations among the Club members. We have tried to eliminate all of the well known features of the regulation benefit party. We have not solicited one article for any party—although some have been generously given. All of the candy, prizes, and refreshments, always previously solicited, have been paid for out of our profits. Guests at the parties have not been requested to make any purchases other than candy.

This Committee wishes to thank the Club members, the Board, and particularly our President, Mrs. Long, for their support and helpful cooperation this year.

Respectfully submitted,
MRS. WILLIAM C. WARMINGTON, *Chairman.*

Report of the Practical Relief Committee

AS THE work of the Practical Relief Committee becomes better known, appeals for help in many different ways come to us, and while it is our pride never to refuse to listen, and to aid when possible, we realize the necessity for concentration of our efforts. We sometimes feel that our intimate talks and the sympathy extended are of more real value than the clothing distributed. If we had a slogan we would like it to be: "We help you to help yourselves."

During the past year we have emphasized the work for the school and scholarship girls, and for the Rest Cottage guests.

Doubtful cases are investigated, and it has been necessary within the past year to notify three women that we can no longer aid them and their families. Our work must be constructive and not pauperizing.

We have distributed more than three thousand articles of clothing. This includes five hundred thirty-four new garments made by members of the committee. It is impossible to keep an account of the number of garments mended and altered. As our gift to the new Rest Cottage, we made eighty curtains, four cushions for window seats, four comforters, four aprons, and ten rugs. With a membership of twenty-three and an average attendance of fifteen, it would have been impossible to accomplish this amount of work if it had not been for the devoted service of each member.

Especial thanks are due to our Miss Moorhead who gives out and oversees the work, and to our dressmaker, Miss Jessie Montjar.

Respectfully submitted,
MRS. T. J. FLETCHER, *Chairman.*

Report of the Scholarship Committee

EBELL, whose avowed purpose is advancement in all lines of general culture and the carrying on of educational and philanthropic work, established the Scholarship Fund as a foundation to give opportunity of education to young women of high mentality and integrity who lack the financial means for development.

EBELL considers this work her gift to the community, a cornerstone on which to build a better and finer citizenship to perpetuate the democratic ideals of America. The community will be enriched by the added power of these young women, for unlike riches, the knowledge and experience of the whole race increases as the individual gains.

During the past three years twenty-eight girls have been given help over periods varying from three months to three years. In number, they have been about equally divided between high schools and colleges. Eight of them have become teachers.

The money to carry out this plan has come from the EBELL treasury, averaging five hundred dollars a year, from the generous donations of EBELL members, and from the untiring efforts of the Benefits and Entertainments Committee. The Scholarship Committee gratefully acknowledges not only the financial assistance but the cooperation and the enthusiasm of the French and Spanish Departments of the Club. Not a small part of the success of this work is due to Mr. and Mrs. Charles N. Flint, who have supported a yearly scholarship during the three years of the existence of this Fund. This year, it has been their pleasure to start an Endowment Fund. In the years 1923 and 1924, EBELL has undertaken to raise \$10,000 of a \$30,000 Endowment Fund. Of that amount, \$4,500 has been raised and \$2,300 pledged leaving a balance of \$3,200 to be raised next year.

Donors to the Endowment Fund

Mr. and Mrs. Charles N. Flint. ✓
Mrs. Seeley Wintersmith Mudd, in memory of her mother, Amanda Mulock. ✓
Mrs. Henry Levinson, in memory of her sister, Elizabeth May Sheeran. ✓

[The EBELL of Los Angeles]

Mrs. Henry T. Wright, in memory of her mother, Jacova Ann Bray. ✓
Mrs. Amelia J. Schellenbach, in memory of her son, Gerald Schellenbach. ✓
Mrs. Oscar A. Trippet, in memory of her mother, Mrs. N. G. Larimore. ✓
Mrs. Norman Holt Morrison, in memory of her mother, Cather Dillman Rhodes. ✓
Mrs. S. M. Browne, in memory of Mr. S. M. Browne. ✓
Mrs. Sumner P. Hunt, in memory of her mother, Elizabeth Hancock. ✓
Mrs. Ilot Johnson, in memory of her mother, Nancy Kerr. ✓
Mrs. Grantland Seaton Long. ✓
Mrs. Irene C. Williams. ✓
Mrs. Serena D. Brauer. ✓
Mrs. Stephen Driver Brooks. ✓
Mrs. George Houtz Beeman. ✓
Mrs. William A. Moses. ✓
Mrs. Frederick Warren Johnson. ✓
Mrs. Charles Hulbert Toll. ✓
Mrs. M. Louise de Roulet. ✓
Miss Elizabeth J. Gibson. ✓
Miss Mattie H. Wilson. ✓
Mrs. Frank C. Keach. ✓
Miss Elizabeth M. Ogden. ✓
Mrs. Charles E. Wolfenden. ✓
Mrs. C. A. Summers. ✓
Spanish Department. ✓
French Department. ✓

July 1, 1922, Balance on Hand \$2,084.92

Receipts

From Ebell Treasury.	600.00	
Individual Donations to the Current Fund	907.25	
Individual Donations to Endowment Fund	1,587.00	
Mukerji Lectures to the Endowment Fund	121.00	
French Department to the Endowment Fund	110.00	
Spanish Department to the Endowment Fund	95.00	
Benefits and Entertainments to the Endowment Fund	1,000.00	
Gift of Bond	500.00	\$7,005.17

Disbursements

Scholarship Payments to Students	\$1,652.00	
To Endowment Fund.	4,500.00	
	6,152.00	
June 30, 1923, Balance on Hand	853.17	\$7,005.17

[*The EBELL of Los Angeles*]

During the past year, nine college girls and two high school girls were given scholarships. The grateful appreciation of these young optimists, the earnest cooperation of the Executive Committee and the interest and support of the members of the Club have made this work a pleasure to the Committee.

MRS. ILOT JOHNSON
MRS. CHARLES N. FLINT
MRS. SUMNER P. HUNT
MRS. SAMUEL CARY DUNLAP
MRS. SIDNEY J. PARSONS

**Organizations in Which Ebell
Holds Membership**

Life Member

The Audubon Society, State Branch
The Clara Barton Memorial
The Humane Society for Children

Regular Member

The Alliance of Social Agencies
The American Forestry Association
The American Red Cross Society
The American Woman's Club of Paris
The California Federation of Music Clubs
The California Federation of Women's Clubs
The California Home for Crippled Children
The California State Conference of Social Work
The Children's Home Society of California
The Drama League of America, Los Angeles Center
The General Federation of Women's Clubs
The Hospital of the Resurrection of Hope
The Juvenile Protective Association
The Los Angeles District Federation of Women's Clubs
The Los Angeles Orthopaedic Foundation
The Los Angeles Tuberculosis Association
The Maternity Cottage
The National Parks Association
The Needlework Guild of America
The Neighborhood Settlement Association
The Salvation Army
The Save the Redwoods League
The Sempervirens Club
The Women's Legislative Council
The Young Women's Christian Association

Sustaining Member

The National Child Labor Committee

Departments of Ebell

Art and Travel

Second Wednesday, 10:30 A. M.

Curator, Miss Helen Louise Stubbs
Assistant, Miss Ethel Frances Coleman
Secretary, Mrs. Don Percival Jones
Credentials, Miss Molly Jane McDonald

Subject—Art as the Mistress and the Handmaid of Modern Life.

Art Exhibits

Chairman Mrs. George W. McCoy
Mrs. Clarence G. Becker
Mrs. Harry Leigh Bentley
Mrs. J. W. Calder
Mrs. John E. Collins
Miss Helen Louise Stubbs

Bible Literature

First and Third Thursdays, 10:30 A. M.

Curator, Mrs. Joel B. Gwynne
Assistant Curator, Mrs. G. Ivan Peoples
Secretary, Mrs. Frederick W. Beau de Zart
Credentials, Miss Kate E. Newman
Lecturers, Mrs. W. S. Bartlett
Miss M. Winifred Rouzee

During the months of October and November Mrs. W. S. Bartlett will lecture. Miss Rouzee will lecture during the remainder of the year.

Books and Current Literature

Third Wednesday, 10:30 A. M.

Curator, Mrs. Albert Denison Jack
Assistant Curator, Mrs. Elmer H. Tucker
Secretary, Mrs. Ralph Louis Byron
Credentials, Miss Elizabeth M. Ogden

Continuing along the line covered by last year's work, the Department will present choice books reviewed by the mature members of The Ebell, and the best of current literature by the younger members.

[The EBELL of Los Angeles]

Browning

First and Third Mondays, 10:30 A. M.

Curator, Mrs. John E. Coffin
Assistant Curator, Mrs. J. C. Arnold
Secretary, Mrs. A. H. Purdue
Credentials, Mrs. C. Henry Scull

The year's work will consist of the study of "The Ring and the Book."

Drama

Fourth Wednesday, 10:30 A. M.

Curator, Mrs. Walter Raymond Gillette
Assistant Curator, Mrs. George S. Greene
Secretary, Mrs. Marjorie Bell Adams
Credentials, Miss Eva Stavnow

The course of study for the Drama Department, while an elastic one, will include ten minute reviews of current plays being produced; readings of dramas of the Argentine and modern French plays; lectures upon Drama as a medium of education; and a cursory study of Greek plays.

One morning will be devoted to the production of one-act plays.

French

Fridays, 9:30 A. M.

Curator, Mrs. Charles D. Burt
Assistant Curator, Mrs. William D. Syers
Secretary, Mrs. Byron Thorpe Carr
Credentials, Mrs. Harold Gilman Appleton

The work of the French Department will include the study of grammar, reading, conversation, composition and the presentation of plays.

Through the courtesy of the University of California, Southern Branch, Mlle. Madeleine Letessier has again been engaged as instructor for the department and her beautiful French accent and her knowledge of English offer to the members of Ebell a wonderful opportunity to study French. Mlle. Letessier comes to us with many honors from the French Government.

[*The EBELL of Los Angeles*]

Music

Fourth Thursday, 10:30 A. M.

Curator, Mrs. Berne S. Barker
Assistant Curator, Mrs. Ernest J. Dill
Secretary, Miss Elizabeth Hairston Leigh
Credentials, Miss Edith Weisman
Lecturer, Mrs. Gertrude Ross

Responding to the wide-spread appeal for the promotion of American music, this Department will study the foremost American composers and their works.

Following our music from its various sources we will watch it develop into its present distinctive type.

Mrs. Gertrude Ross will give monthly lectures illustrated by numerous artists, some of whom will be members of the Department.

Parliamentary Law

First and Third Mondays, 10:00 A. M.

Curator, Mrs. Charles S. McKelvey
Assistant Curator, Mrs. Florine Hellman Wolfstein
Secretary, Mrs. Charles E. Stanton
Credentials, Mrs. Joseph A. Campbell

The course of study embraces all subjects included in Roberts' Rules of Order, Revised, with drill in the purpose and form of the Motions used in ordinary assemblies. A knowledge of Parliamentary Law is a bulwark of strength to officers and members of any organization, and never more needed than in this day of woman's participation in public affairs.

Psychology

Second and Fourth Mondays, 10:30 A. M.

Curator, Mrs. Sumner P. Hunt
Assistant Curator, Mrs. Ilot Johnson
Secretary, Mrs. Frank K. Rule
Credentials, Mrs. George A. Reimers

The Department will carry on the study of the psychology of the conscious and unconscious mind—reviewing books pertaining to these subjects.

[*The EBELL of Los Angeles*]

Shakespeare

Second and Fourth Tuesdays, 10:00 A.M.

Curator, Mrs. Herbert F. True
Assistant Curator, Mrs. Norman D. Hall
Secretary, Mrs. John F. Salyer
Credentials, Mrs. Thomas O. Toland

The Department will study Julius Caesar, Othello, and Twelfth Night. The study will consist of discussions, papers, debates, quotations, and active readings. Professor Anthony F. Blanks will give a lecture on each play.

We will also consider the topics: "Woman's Debt to Shakespeare" and "Shakespeare the Man as Treated by the Modern Story Writer and Playwright."

Social Science

First Wednesday, 10:30 A. M.

Curator, Mrs. W. S. Bartlett
Assistant Curator, Mrs. W. W. Orcutt
Secretary, Mrs. George Addington Eastman
Credentials, Mrs. Clarence B. Hoadley

The work of this Department will be divided into three subjects:

1st—Historical. Reviewing current events and personalities which are influencing the nations of the world.

2nd—Scientific. Any notable discovery or invention, especially such as affect the comfort and advancement of women.

3rd—Philanthropic. All movements for the benefit of mankind, including the problems which affect the prosperity and happiness of the individual in our own country.

This material will be gathered largely from current magazines, and be presented by members of Ebelle.

Spanish

Thursdays, 9:30 A. M.

Curator, Mrs. A. B. Griffith
Assistant Curator, Mrs. Charles S. Montgomery
Secretary, Mrs. Frank F. Mead
Credentials, Miss Ruth C. Barclay
Instructor, Sra. Maria Lopez de Lowther, M.A.

The course will include grammar, reading, composition, conversation, and presentation of plays.

Señora Lowther has traveled extensively to prepare herself for her work. She is a lecturer in Spanish and has taught in Columbia University as well as local institutions of the highest standing.

Report of the General Curator

THE year 1922-23 has added another record of interest to the fifteen departments in which was formed the close cooperation of the Universities and other organizations of the city with EBELL. The members of the Club also gave most generously of their time and talents toward the success of the departments.

This report is a brief resume of the departmental work, and is followed by a detailed list of the programs.

The Browning Department, Mrs. Harry A. Ford, Curator, held fourteen meetings with an average attendance of forty-five. The members continued the study of the lives and works of Robert and Elizabeth Barrett Browning. The annual luncheon in commemoration of Browning's birthday was held in May.

The Psychology Department, Mrs. Sumner P. Hunt, Curator, held thirteen meetings with an average attendance of sixty-five. The work of the Department consisted in reviews and discussions of the principles of psychology as found in articles in the current magazines and in recent books on the subject. Several lectures were given by prominent students of psychology. Two lectures by Dhan Gopal Mukerji were given under the auspices of this Department and one hundred thirty-three dollars was cleared to be given to the Scholarship Fund.

The Choral Department, Mrs. John William Monahan, Curator, Miss Anne McPherson, Director, held eighteen meetings with an average attendance of fifteen. Mrs. Marion Taylor gave valuable services as Accompanist. The Department was not active until January but the members responded to the invitation to sing at the Bible Department's Christmas program. During Music Week they gave two concerts at local hospitals.

The Shakespeare Department, Mrs. Herbert F. True, Curator, held fourteen meetings with an average attendance of fifty. Besides the actual study of the plays, lectures, readings and active readings were given to add to the interest of the Department. Three luncheons were held during the year followed by talks on the Universality of Shakespeare.

[*The EBELL of Los Angeles*]

The Social Science Department, Mrs. H. F. Boesche, Curator, held seven meetings with an average attendance of one hundred twenty-five. Men and women, representatives in their respective lines, were introduced as speakers, and gave programs designed to feature various practical endeavors to bring about the necessary social readjustments of our community.

The Art and Travel Department, Mrs. George W. McCoy, Curator, held seven meetings with an average attendance of two hundred forty-seven. The Art of California was featured with the outside influences which have been brought to bear upon it. The program of the January meeting on the Spanish Influence on California Art was continued during the luncheon which followed the morning meeting.

The Books and Current Literature Department, Mrs. Albert Denison Jack, Curator, held seven meetings with an average attendance of two hundred fifty-nine. The programs were varied by interspersing biography, social psychology, and political economy with late works of fiction. Current magazine reviews and current poems given were of great interest.

The Drama Department, Mrs. Walter Raymond Gillette, Curator, held seven meetings with an average attendance of three hundred thirty-four. The programs showed a cooperation with the dramatic interests of the city, and several men and women from the professional world, as well as our own gifted members appeared on the platform. A luncheon was given when intimate glimpses of the theatres of Russia and India were presented.

The Bible Department, Mrs. William B. Scarborough, Curator, held fifteen meetings with an average attendance of sixty-six. Miss M. Winifred Rouzee, the Lecturer, was called to China for educational work, so that after the first two meetings the lectures on the Bible were given by prominent speakers of the city, and books were reviewed by members of the Department. An inspiring Christmas program was presented.

The Spanish Department, Mrs. Charles V. Craig, Curator, Senorita Madeleine Novion, Instructor, held twenty-six meetings with an average attendance of twenty-two. The Department was divided into three classes for the study of grammar and composition, and the practice of conversation. A luncheon

followed by a Spanish entertainment was given in April at which one hundred dollars was cleared to be given to the Scholarship Fund.

The Literary Interpretation Department, Miss Frederica de Laguna, Curator, held seven meetings with an average attendance of eighty-six. Modern poetry and literary movements which have influenced it, diction and historical aspects of language were discussed. A luncheon with distinguished speakers followed each meeting.

The Music Department, Mrs. A. Bennett Cooke, Curator, held six meetings with an average attendance of two hundred one. The year's work included the study of national characteristics of the music of France, Russia, Italy and America, with talks and interpretive artist programs.

The Department joined the State Federation of Music Clubs and sent original compositions of some of its members to the State Convention and contributed toward the traveling expenses of the prize winners to the National Convention in Asheville. It assisted in raising funds for the Music Department of the Public Library through the Philharmonic Symphony Orchestra Concert for that purpose; and also held a music shower of opera and oratorio scores, presenting eleven volumes to the Library. The MacDowell Foundation for creative artists was aided, also the Hollywood Bowl Symphony Concerts, for which the members of the Department sold one thousand five hundred dollars worth of tickets. The success of Music Week was assisted by the sponsoring of Home and Neighborhood Music.

The French Department, Mrs. Charles D. Burt, Curator, Mlle. Madeleine Letessier, Instructor, held twenty-nine meetings with an average attendance of sixty-three. The three classes did excellent work, and at the end of the year gave the French play, "Le Jeu d'Amour et du Hasard." One hundred ten dollars was donated to the Scholarship Fund by this Department.

The Parliamentary Law Department, Mrs. Charles S. McKelvey, Curator and Instructor, held fourteen meetings with an average attendance of fourteen. The meetings were devoted to the study of the different motions as contained in Roberts'

Rules of Order, Revised, with practical drill in their form and use, that the members might be able at all times to follow correct parliamentary procedure.

The Californiana Department, Mrs. W. S. Bartlett, Curator, held fourteen meetings with an average attendance of fifty-one. Letters and journals of pioneers were read, and books concerning the early life of our state were reviewed, with reminiscences by members of the Department.

Respectfully submitted,

MRS. ALMON BARTLETT ROSS, *General Curator.*

Department Programs

Art and Travel

Poses of the American Indian, Signor Antonio Corsi.
Group of Indian Songs in Costume, Gloria Mayne, accompanied by Mrs. Guy F. Bush.
The Art of the American Indian, Dr. John Comstock.
Chinese Ceramic Art, Mr. A. Burlingame Johnson.
California and the Padres, John Steven McGroarty.
The Art of the Out-of-Doors, Prof. Eugen Neuhaus.
Painted Curtains or Illuminated Fabrics (work of J. E. J. MacKeever), Mr. E. H. Firmin.
Art in the Public Schools of Los Angeles, Miss May Gearhart.
Block Prints and Etchings, Miss Edna Gearhart.
Pioneers of Modern Art in Los Angeles, Mr. S. Frederick Hogue.
Sculpture, Julia Bracken Wendt.

Bible

The Book of Ecclesiastes, Miss M. Winifred Rouzee.
The Life of Abraham, Dr. O. P. Gifford.
The Bible as We Find It in Current Magazines, Mrs. W. S. Bartlett.
Experiences in the Orient, Mrs. John F. Fisher.
Travels in the Holy Land, Mrs. W. B. Scarborough.
Christmas Program—Christmas hymns, Ebell Chorus; Melophone and Fluegel horn duet, Alberta and Lorene Davies.
Reading, Christmas Day in the Morning—Grace Richmond, Anthony Faulkner Blanks.
Inspiration of the Scriptures, Dr. Ralph Tyler Flewelling.
The Bible in Daily Use, Prof. Carl S. Knopf.
The Bible as an Educational Agent, Dr. R. B. von Klein Smid.
Music as Inspired by the Bible: Addresses—Mrs. John C. McCoy and Mrs. W. E. Mabree; pianist, Mrs. Frederick Taylor; vocalists, Mrs. Mabree, Mr. and Mrs. Leslie McCormack.
Shakespeare and the Bible, Mrs. Herbert True.
The Influence of the Bible on Word Painting, Mr. Randolph Leigh.
Book Reviews—Human Nature in the Bible—W. L. Phelps, Mrs. W. B. Scarborough.
The Syrian Christ—Abraham M. Rihbany, Mrs. George H. Freeman.
Life of Christ—Giovanni Papini, Mrs. A. D. Jack.
Reading of the Book of Job, Mrs. Fred S. Lang.

Books and Current Literature

Poetry—Mrs. W. R. Gillette, Mrs. Frederick Bower, Mrs. Zoe Ballard Fuller, Mrs. Fred S. Lang, Mrs. Guy Bush, Mrs. E. M. Taenzer, Miss de Laguna, and Mrs. Ralph L. Byron.
Current Magazine Reviews—Mrs. H. F. Boesche, Mrs. Sloan Orcutt, Mrs. Herbert True, Miss Ellen Andrews, Mrs. George A. Reimers, Mrs. W. B. Scarborough.

[The EBELL of Los Angeles]

Book Reviews—Broken Barriers—Meredith Nicholson, Mrs. William Read; Glimpses of the Moon—Edith Wharton, This Freedom—A. S. M. Hutchinson, Prof. John Cook, U. S. C.; The Revolt of Civilization—Lothrop Stoddard, Mrs. Charles N. Flint; The Mother of All Living—Keable, Batouala—Maran René, Mrs. Charles H. Toll; Robert Burdette—His Message, edited by Clara B. Burdette, Mrs. Chester C. Ashley; The Life and Letters of Walter Page, Mrs. John S. Thayer; Kimona—John Paris, Mrs. E. B. Weirick.

Reading from Lucy Furman's Quare Women, Mrs. A. B. Cooke.
Address—Children's Literature, Mrs. W. S. Bartlett.

Browning

The Influence of the Greek on Browning, Mrs. Allison Gaw.
Life of the Brownings, Dr. Bertha Lowell Dickinson.
Construction of the Sonnet, Mrs. Thomas R. Coles.
Series of lectures on Paracelsus, Prof. Mary C. Cunningham.
Paracelsus—the Man, Mrs. M. H. Crawford.
Discussion of Red Cotton Night Cap Country, Mrs. Thomas B. Stowell and members of the Browning Society.
Browning and his Poetry, Mr. Edward Mims.
Mrs. Browning, Miss Ada A. McClelland.
Reading of Browning Poems; Mrs. Zoe Ballard Fuller, Mrs. Milton K. Young, Mrs. W. E. Keepers, Miss May Neill, Mrs. Edward Crumley, Mrs. George H. Freeman.

Californiana

Conquest of California, Mrs. E. Y. Van Meter.
Extracts from My Grandfather's Diary, Mrs. Lester U. Satterlee.
Diary of My Great Grandfather, Mrs. H. T. Wright.
The Discovery of Gold—Marshall, Sutter and Bidwell, Mrs. A. D. Jack.
In the Path of the Pioneer, Mrs. C. W. Fish.
A California Newspaper of '49, Mrs. W. S. Bartlett.
Story of the Files—Magazines and Newspapers, Miss Frederica de Laguna.
Letters of a Pioneer, Mrs. Byron T. Carr.

Book Reviews

Recollections of a Ranger—Major Horace Bell, Mrs. A. B. Cooke.
Old Chinatown—Will Irwin, Mrs. Jeannette P. Fischer.
The Beginnings of San Francisco—Zoeth Eldredge, Miss Alice K. Parsons.
The Splendid Idle Forties—Gertrude Atherton, Miss Ellen Andrews.
The Grey Dawn—Stewart Edward White.
Annals of San Francisco—Soule, Mrs. Fred Betts.
Gold and Sunshine—Col. J. J. Ayres, Miss Laura Paxton.
Deck and Port—Rev. Walter Colton, Mrs. S. C. Dunlap.
San Pedro and Los Angeles in 1833 from Dana's Two Years Before the Mast, Mrs. Ralph L. Byron.
Land of Gold—Rev. Walter Colton, Mrs. J. J. Abramson.
Recollections of Lily Benton Fremont, Mrs. W. B. Scarborough.
What I Saw in California, Mrs. Sumner P. Hunt.
Six Months in the Gold Mines—E. G. Buffum, Mrs. F. W. Beau de Zart.

[*The EBELL of Los Angeles*]

The Gold Hunters—Thomas Edwin Farish, Mrs. John C. McCoy.
Seven Years of Street Preaching in San Francisco—William
Taylor, Mrs. A. E. Hanson.

Readings

Diary of a Forty-Niner, Dickens in Camp—Bret Harte, Mrs.
Lanier Bartlett.

Lecture

Los Angeles from Prebloto Metropolis, Mr. Arthur M. Ellis.

Drama

The Status of the Drama, Mr. Walter Hast.
The New Drama and the New Audience, Rayne Williams.
One Act Plays: A Telephone Call—Sidney Sprague; The Pipes
of Youth—Tipton Lindsey Fraser; Heaven According to Doyle—Sid-
ney Sprague; Peter Shaws Pictures—Tipton Lindsey Fraser. Pre-
sented by the Playcrafters.

The Motion Picture Drama: The Scenario and Censorship, Beu-
lah Marie Dix.

Art in Motion Pictures, Edward Langley. Direction, Mr. Van
Dyke.

Puppet of Today and Many Yesterdays, Mrs. Clara V. Winslow.
A Puppet Play—The Mysel Marionettes, made and presented by
Grace Meyers and Jean Selles.

Reading—The Ruth About Blayds, Mrs. George S. Greene.

Review of two late English plays, Mrs. A. H. Purdue.

Reading—Hassan, Miss Elspeth McNeill.

Reading—The Fountain of Youth, Mrs. W. R. Gillette.

French

Cours élémentaire—Grammaire. Les Contes Français. Con-
versation.

Cours Intermédiaire, Grammaire, Le Premier Livre—Meras

Cours Avancé—Composition, Français. Les Misérables.

Literary Interpretation

The Weapons of Writers, Miss Gertrude Darlow.

The Making of a Poem, Miss Grace Dennen.

The Status of the Dictionary, Mrs. Ilog Johnson.

Tendencies in Modern American Poetry, Mrs. S. C. Dunlap.

Negro Dialect, Mrs. Fred Betts.

The King James' and Revised Versions of the Bible, Mrs. W. S.
Bartlett.

The Modern Pastoral, Mrs. Sumner P. Hunt.

The Romance of Words, Mrs. John S. Thayer.

Lyricists, Old and New, Mrs. A. B. Cooke

The American Language—Henry L. Menken and Others, Mrs. W.
B. Scarborough.

Narrative Poems, Mrs. Fred Betts.

Universal Language, Mrs. Ilog Johnson.

Slang, Mrs. W. B. Scarborough.

The Exotic Influence in American Poetry, Miss Frances Adams.

Metaphysicals and Imagists, Mrs. Allison Gay.

Reading of Her Own Poems, Margaret Widdemer.

[*The EBELL of Los Angeles*]

Music

Religious and Dramatic Elements of the Folk Songs illustrated with
songs, Mrs. W. E. Mabree.

Spanish-California Folk Songs harmonized for violin and piano
by Gertrude Ross. Violinist, Leona Neblett; pianist, Gertrude Ross.

Community Singing by Anne McPherson.

Modern French and Scandinavian Music, Mrs. W. E. Mabree.
Pianist, Pauline Farquhar.

French Berceuses—Weckerlin, with Harp Accompaniment, Stephanie
Kastner.

Characteristics of Modern Russian Music, Mrs. W. E. Mabree.
Pianist, Iona Nelson Brown.

Community Music in Hollywood, Carrie Jacobs Bond.

Vocalists—Pearl Coleman and Ruth Pinkerton.

Characteristics of Italian Music, illustrated with Italian Song,
Mme. Isabella Curpiana. Pianist, Helen Chute Dill.

Aims and Ideals of American Composers, Gertrude Ross.

Sakura Blossoms, Delight of the Out-of-Doors—Gertrude Ross,
Composer at the Piano.

What Trees are in Gethsemane—Sol Cohen Composer at the
Piano; Vocalist, Alice Forsythe Mosher.

Trios—From Dawn to Starlight, Hermit Thrush—Sol Cohen,
George Campbell, Cello; Sol Cohen, Violin; Marguerite Bitter, Piano.

Two Roses, Minuet, Come in the Sweet Spring Night—Hallett
Gilberte, Composer at the Piano. Vocalist, Alice Forsythe Mosher.

A Summer Day—Mrs. Randolph Hill, Composer at the Piano.

Parliamentary Law

Manner of Conducting a Business Meeting—Introduction to Busi-
ness—Classification of Motions—Subsidiary Motions—Motion to
Amend. Motion to Commit—Appointment of Committees—Reports of
Committees—Motion to Postpone—Limit Extend Limits of Debate—
Elections—Incidental Motions—Privileged Motions—Reconsider—Re-
scind—Ratify. Drill following each lesson.

Psychology

Reviews of Articles—Searching for the key to the American
Mind, Mrs. Edgar S. Stanley; Your Hidden Powers—Oppenheim,
Mrs. Charles S. McKelvey; Self and the Unconscious—Leonard Hodg-
son, Mrs. John A. Ferguson; What Am I?—Dr. Spalding, Miss Fred-
erica de Laguna; What Shall I Believe?—Dr. Spalding, Mrs. Edgar
S. Stanley; The Savage Stage from Eight to Twelve Years, Mrs. Sum-
ner P. Hunt.

Reviews of Books—Emile Coue's Method—Harry Brooks, Mrs. A.
D. Jack; Machinery of the Mind—Violet Firth, Mrs. Sumner P. Hunt.

Lectures—Psychology of the Unconscious or Repression, Dr. Paul
Bowers; Basic and Fundamental Truths of Psychology, Mrs. C. N.
Flint; Criminology, Dr. Paul Bowers; Dreams and Their Values,
Mrs. Sumner P. Hunt.

Lecture and Demonstration—Coue and His Methods, Mrs. Blanche
Thompson.

Shakespeare

Study of Henry VIII. Story of Henry VI, Mrs. E. P. Wellman.
 Story of Richard III, Mrs. Florine H. Wolfstein. Early Life of
 Henry VIII, Mrs. N. D. Hall; Life of Katherine, Mrs. T. O. Toland;
 Wolsey, Mrs. E. A. Tufts; Europe at the Time of Henry VIII, Mrs.
 Thomas R. Coles; Katherine, Queen and Woman, Mrs. Alice J. Clapp;
 Strength and Weakness of Henry VIII, Miss Ida F. Underhill; Shakes-
 peare—an Inspiration to Social Service, Mrs. William Read; Pilgrim-
 age to Stratford, Mrs. Thomas R. Coles.

Active Readings from the Play. Reading, Mrs. Harry Bender.
 Study of Romeo and Juliet. The Balcony Scene and Other Love
 Scenes of Shakespeare, Mrs. N. D. Hall; Stage Presentations of Romeo
 and Juliet, Mrs. W. C. Willets.

Balcony Scene—Miss Elsa Mathews and Miss Gertrude Wash-
 burn.

Readings, Mrs. Lanier Bartlett; Musical Interpretations, Mrs.
 Willets and Miss Florence Riley.

Study of Midsummer Night's Dream. Creation of a New Fairy
 World, Mrs. B. V. Cushman; The Opera and Elizabethan Masque,
 Mrs. C. A. Stavnow; Study of Puck, Mrs. J. F. Salyer.

Poetic Gems from the Play, Mrs. W. B. Robinson.

Lectures on the Plays, Anthony Faulkner Blanks.

Reviews of Frederick Warde's "Fools of Shakespeare," Mrs. James
 Donovan and "Fifty Years of Make Believe," Mrs. John S. Thayer.

Social Science

The Wright Bill, Mrs. Chester C. Ashley.

The California Water and Power Act, Mrs. Mollie Bloom Flagg
 and Mr. Leslie Henry.

Women in Politics, Mrs. A. D. Jack.

The Woman Citizen, Miss A. Gertrude Comstock.

The Test of Citizenship, Prof. Ohmstead.

Educational Status of Boys in Special Schools, Mr. W. W. Clark.

Psychology of the Subnormal Child, Miss M. Frances Martin.

Educational Methods in the East, Dr. A. H. Sutherland.

Social Significance of the Widened Sphere of Youth, Dean Bald-
 win M. Woods.

The New Conception of Human Values in Industry, Mr. B. F.
 Pearson.

Report of Woman's Industrial Conference in Washington, Mrs. L.
 A. Beebe.

Public Opinion—Walter Lipman, reviewed by Mrs. W. R. Mail.

The Newspaper—Judge Harlan Palmer.

Our Parks, Mrs. Martha Nelson McCan.

Spanish

Class Elementaria. First Book in Spanish (Crawford). Conver-
 sation.

Class Intermediaria. Grammar (De Vitis). Conversation.

Class Superior. Grammar (De Vitis). Hispanic Series.

Advanced Spanish Composition and Conversation.

Department Luncheon Speakers

October

Long, Mrs. Grantland S.	Universality of Shakespeare
Scarborough, Mrs. W. B.	Portraits of Shakespeare
Burt, Mrs. Charles D.	Shakespeare's Music
Salyer, Mrs. John F.	Shakespeare in the Garden
Linné, Mme. Ragne	Music in Sweden
Peterson, Edna Gunnar.	} Musical Conditions in Chicago
Brown, Inga Nelson.	
Armitage, Merle	Musical Conditions in Los Angeles
Anderson, Professor Samuel	The Problems of the Near-East

November

Thomas, John Charles	Musical Conditions in America
Sabel, Antoinette	Industrial Music
Bond, Mrs. Carrie Jacobs	Where I Found Some of My Songs
Orbison, Dr.	Rescuing the Children of Russia

January

Haywood, Dr. Benjamin	Shakespeare and Modern England
De Mille, Mrs. William	John Barrymore's Hamlet
Smallman, John	Educational Value of the Radio
Kall, Dr. Alexis	Chaliapin
Fyte, Professor, of U. of C., Southern Branch	Tendencies in Modern French Drama
Whitaker, Alma	Etiquette in Club Costumes

February

Curtis, Edward S.	The Education of the Indian
Macy, A. W.	Trials of a Columnist

March

Neidlinger, Mr. Edward	Music in Relation to the Common Life
Mosher, Mrs. Alice Forsythe	Greetings
Clover, Mrs. Sam T.	Language and Internationalism

April

Stewart, Mr. Alexander	Music Week
Nagel, Dr. Frank	Music and the Radio

[*The EBELL of Los Angeles*]

May

Gaw, Dr. Allison	Background of Shakespeare's Plays
Bartlett, Mrs. W. S.	The Bible and Ebell
de Laguna, Miss Frederica	The Bible and the School
Verbeck, Mrs. Blanche Harriman	The Bible and the Busy Woman
Gaw, Mrs. Allison	Original Poems
Oberhofer, Emil	Programs for the Bowl Concerts
Pierson, Ben	Music and Patriotism
Carter, Mrs. J. J.	The Hollywood Bowl
Blanchard, Dr. F. T.	English Literature
Burdette, Mrs. Robert J.	} Relations between Mexico and the United States
Leal, Señor Garcia	
Orsila, Señor Juan	
Schoeneman, Señora Florence	California Women of One Hundred Years Ago
Dodson	Greetings
Widdemer, Margaret	The Convention at Eureka and the Redwoods
Nye, Myra	Hollywood, a State of Mind
Weirick, Mrs. E. B.	Mexican Ideals in Education
Palacios, Señorita	Reading from Her Own Poems
Barrington, Pauline	

Music at Department Luncheons presented by the Apollo Quartette

Mrs. Edith Sage McDonald, Mr. Shugart, Helen Horne, Mexican musicians and singers

Report of the Art Exhibits Committee

THERE were twelve exhibitions held during the Club year; consisting of paintings, miniatures, etchings, prints, batiks and bronzes.

Eighteen pictures were sold, many inquiries answered, and much information given regarding work of exhibitors.

Summary of Exhibits

October—Ten Western paintings by Charles M. Russell, Carl Oscar Borg, Frank Tenney Johnson, Charles Percy Austin.

November—Collection of ten paintings by Guy Rose.

December—Winter scenes by Paul Lauritz.

January—Spanish subjects by Theodore Jackman.

February—Collection of ten paintings by California artists—William Wendt, Edgar A. Payne, Jack W. Smith, John Frost, Max Wieczorek, Hanson Puthoff, Alson Clark, Charles Percy Austin, Loren Barton, Kathryn W. Leighton.

March—Portraits and Miniatures—Portraits by Carl Blenner, Hovsep Pushman, Martin Borgord, Joseph Kleitsch, Dudley Carpenter, Ellis Williams. Miniatures by Laura M. D. Mitchell, Martha Wheeler Baxter, Gertrude Little, Claire Shepard Shisler, Emma Giboni, Annie Baldaugh, Marie Marguerite Fiechette.

April—Thirty-seven Block Prints by Frances H. Gearhart. Ten Colored Etchings by May Gearhart. Thirteen Etchings by European artists.

May—Fifty-four canvases by Charles Mathew Crocker. Collection of bronzes by A. Phimister Proctor. Batiks by J. E. J. MacKeever.

June—Women's Exhibition—Two Landscapes by Kathryn W. Leighton, two Water Colors by Marion Kavanaugh Wachtel; Portraits by Geraldine B. Duncan, Redwood Forest by Cora B. Wright, Canvas by Fannie Duvall.



EBELL REST COTTAGE, 135 NORTH PARK VIEW

Rest Cottage Officers and Committees

<i>Chairman</i>	* Mrs. George Harris Cook, Drexel 6299
<i>Assistant Chairman</i>	* Mrs. Willis Charles Sharon, Drexel 0384
<i>Secretary</i>	* Mrs. John Rollin French, 724-91
<i>Treasurer</i>	* Miss Hattie A. Newman, 435-636
<i>Auditor</i>	* Mrs. William Read, 717-17
<i>Directors</i>	* Mrs. William A. Moses, 568-869
	* Mrs. George M. Nowell, 577-924
	* Mrs. Frank K. Rule, Dunkirk 0265

Advisory Board

Mrs. William Read, 717-17
Mrs. Almon Bartlett Ross, 752-67

Reciprocal Relations

Mrs. George Warder Bayly, Drexel 7394
Miss Elizabeth Moorhead, 554-585
Mrs. Edward North, Boyle 6169

Membership

<i>Chairman</i>	* Mrs. George H. Mosher, 500-51
<i>Assistant Chairman</i>	* Mrs. W. C. Brain, 528-27
	* Mrs. James Catlett Ernest, 567-149
	* Mrs. Samuel Emerson Farout, 567-805
	* Mrs. Stanfell F. Forbes, Drexel 7453
	* Mrs. Norman Holt Morrison, West 41
	* Mrs. Lester U. Satterlee, 500-01

Transportation

<i>Chairman</i>	* Mrs. E. C. Pyle, 560-310
	* Mrs. Roy Sela Goodrich, 568-688
	* Mrs. Frederick Warren Johnson, 769-816
	* Mrs. T. Paul Jones, 556-821
	* Mrs. W. J. Puett, Drexel 6097
	* Mrs. Elmer Saloman, 597-786
	* Miss Helen V. Switzer, 714-30
	* Miss Minta Vaughan, 603-58

Investigating

<i>Chairman</i>	* Mrs. W. H. Fine, 751-50
	* Mrs. Charles W. Chase, Holly 7898
	* Mrs. William R. Wherry, 729-63

Follow Up

<i>Chairman</i>	* Mrs. R. C. Chaffin, Dunkirk 0229
	* Miss Florence A. Carpenter, 768-136
	* Mrs. J. J. Fisher, 597-218
	* Mrs. Irene C. Williams, 567-050

Report of the Ebell Rest Cottage Association

THE past year stands as a milestone in the five years' history of EBELL REST COTTAGE, as it brought to completion the plans for the new home for the administration of the work which has now become one of EBELL'S well known activities. That it has been a year of growth and achievement, is due largely to the cooperation of the Executive Committee, to the splendid support of the individual members of our Club, and to the loyal group of women who comprise Rest Cottage governing board and committees.

The new cottage at 135 North Park View Street, in a convenient and attractive part of the city, was dedicated on February 6th, free of debt. It has twelve large, airy rooms, and provides accommodations for fourteen women. The furnishings of the commodious and artistic living room were the gift of Mrs. William A. Moses, Mrs. John A. Ferguson, Mrs. George M. Nowell, and Mrs. Joseph Howard Moore. The dining room was completely furnished by the Kappa Kappa Gamma Alumnae Association; the bed rooms by the girls of the Junior Ebell, Mrs. Sloan-Orcutt, Mrs. Oscar A. Trippet (in memory of her mother, Mrs. N. G. Larimore), Mrs. James Catlett Ernst, Mrs. Robert Ladd Gifford, Mrs. Irene C. Williams and Mrs. Orrin H. Fithian, Mrs. Charles E. Wolfenden and Mrs. William B. Webb. The screen sitting room has lately been refitted by Mrs. T. Paul Jones and Mrs. Irene C. Williams.

The Association wishes to express its thanks and appreciation to Miss Julia Morgan of San Francisco, who donated the plans for the new cottage; to Mr. Sumner P. Hunt for valuable services rendered in supervising the construction of the building; and to Mrs. William A. Moses to whose untiring zeal and ability was due much of the financial success.

We wish also to acknowledge the helpfulness of the devoted women of the Practical Relief; the generous assistance given by the Benefits and Entertainments Committee; and the gift of over four hundred garments from the Needlework Guild. They included linens and bedding for the Cottage, and many

[*The EBELL of Los Angeles*]

useful garments which were distributed among the Rest Cottage families during the holiday season.

The year's work of our Membership Committee brings the number of Life Members to sixty, the total number enrolled slightly under seven hundred. Three thousand dollars from the sale of the old property was invested as the nucleus of a permanent Endowment Fund, to which we hope to add very materially during the coming year. A complete financial accounting of the building and maintenance of the Cottage will be found on succeeding pages.

Almost one hundred guests have been welcomed within the hospitable doors of Rest Cottage in the past twelve months. Not only have they been given good food, care and the comforts of ideal surroundings, but they have been made to feel that their lives and their problems are of interest to the women of EBELL CLUB.

We feel that Rest Cottage has established itself as an agency of great good, not only among our Club members, but as a definite contribution of a worthwhile philanthropy in our great city.

Respectfully submitted,

MRS. GEORGE HARRIS COOK,
Chairman Ebell Rest Cottage Association.

Report of the Treasurer of Ebell Rest Cottage Association

JULY 1, 1922, TO JUNE 30, 1923

July 1, 1922, Cash on Hand \$10,540.69

Receipts:

Sale of Olivita Heights Property (Net)	\$ 3,500.00	
Sale of Endowment and Gift Fund Investment Securities	5,300.00	
Convalescent Fund— Ebell Club	\$ 900.00	
Miscellaneous	374.00	1,274.00
Memberships— Associate	\$ 488.00	
Sustaining	831.00	
Contributing	399.25	
Life	2,400.00	4,118.25
Donations		2,119.28
Donations for Furniture		1,918.55
Interest		443.20
Total Receipts		<u>\$29,213.97</u>

Disbursements:

Furniture and Fixtures	\$ 2,171.70	
Building Fund	20,354.17	
Endowment and Gift Fund Investment Securities	3,080.00	
Matron's Wages	370.00	
Convalescent Fund	2,138.50	
Printing	31.50	
Telephone	47.93	
Insurance	19.42	
Emergency Fund	30.00	
Expense	284.55	
Balance on Hand June 30, 1923		<u>\$ 686.20</u>

AFTER CLOSING BOOKS JUNE 30, 1923

Assets:

Real Estate	\$ 3,838.70	
Real Estate Improvements	20,354.17	
Furniture and Fixtures	2,202.70	
Endowment and Gift Fund Investments	3,130.00	
Cash in Bank	686.20	
		<u>\$30,211.77</u>

Liabilities:

Gifts Invested in Endowment Funds	\$ 3,130.00	
Surplus	27,081.77	
		<u>\$30,211.77</u>

Respectfully submitted,

HATTIE A. NEWMAN, Treasurer, Ebell Rest Cottage Association.

Ebell Rest Cottage Association

LEDGER BALANCE JUNE 30, 1923

Dr.

Real Estate	\$ 3,838.70	
Real Estate Improvements	20,354.17	
Furniture and Fixtures	2,202.70	
Endowment and Gift Fund Investments— Liberty Bond	\$ 50.00	
Earl Fruit Co. Bond	990.00	
San Joaquin 7% Bonds (2)	2,090.00	3,130.00
Matron's Wages	370.00	
Printing	31.50	
Expense	284.55	
Telephone	47.93	
Convalescent Fund	864.50	
Insurance	19.42	
Emergency Fund	30.00	
Cash in Bank	686.20	<u>\$ 31,859.67</u>

Cr.

Memberships— Associate	\$ 488.00	
Sustaining	831.00	
Contributing	399.25	
Life	2,400.00	
Donations	2,119.28	
Donations for Furniture	1,918.55	
Interest	443.20	
Gifts Invested in Endowment Funds	3,130.00	
Profit and Loss	8,831.00	
Surplus	11,299.39	<u>\$ 31,859.67</u>

Respectfully submitted,

HATTIE A. NEWMAN, Treasurer, Ebell Rest Cottage Association.

Life Members of Ebell Rest Cottage Association

Miss Fannie M. Adams	Mrs. J. A. McCusker
Mrs. Ralph W. Avery	Mrs. Ben R. Meyer
Mrs. M. V. Beiger	Mrs. Anna Milner (Memorial)
Mrs. J. E. Betzold	Mrs. Joseph Howard Moore
Mrs. George H. Bishop	Mrs. Edward W. Moses
Mrs. Edwin J. Brent	Mrs. William A. Moses
Mrs. R. T. Burge	Mrs. Seeley Wintersmith Mudd
Mrs. Lewis Clark Carlisle	Mrs. Charles Lee Nichols
Miss Florence A. Carpenter	Mrs. George M. Nowell
Mrs. George D. Chambers	Mrs. W. K. Parkinson
Mrs. Charles W. Chase	Mrs. Benjamin Franklin Perkins
Mrs. C. D. Clawson	Mrs. William Read
Mrs. Kaspare Cohn	Mrs. Matthew Sparks Robertson
Mrs. George Harris Cook	(Memorial by Mrs. Sloan-Orcutt)
Mrs. J. B. Dabney	Mrs. Charles Henry Scull
Mrs. Ralph Richard Deming	Mrs. Reuben Shettler
Mrs. Samuel Emerson Feroat	Mrs. E. M. Sloan
Mrs. John A. Ferguson	Mrs. Sloan-Orcutt
Mrs. Orrin H. Fithian	Mrs. Marcius Curtis Smith
Mrs. Charles N. Flint	Mrs. William Steinbaugh
Mrs. John Rollin French	Mrs. Hampton Lovegrove Story
Mrs. Samuel Wesley Garretson	Mrs. Oscar A. Trippet
Mrs. A. F. Gartz	Mrs. William C. Warmington
Mrs. Robert Ladd Gifford	Mrs. William B. Webb
Mrs. Effie E. Goff	Mrs. William R. Wherry
Mrs. Mary E. Griswold	Mrs. Irene C. Williams
Mrs. Edgar H. Howes	Mrs. Robert Bruce Williamson
Mrs. Sumner P. Hunt	Mrs. Philip L. Wilson
Mrs. T. Paul Jones	Mrs. Charles E. Wolfenden
Mrs. William T. Lewis	Miss Minta Vaughan

Kappa Kappa Gamma Alumnae Association

Resolutions Establishing Ebell Rest Cottage Association

Whereas, There has been conveyed by Deed of Gift to The Ebell of Los Angeles certain property described as Lot 206 of Olivito Heights Tract, as per map recorded in Book 8, Page 47, of Maps in the office of Recorder of Los Angeles County, State of California, which property is known as and hereinafter referred to as Ebell Rest Cottage; and

Whereas, The terms and conditions on which said property was so conveyed required that it should be made a place of rest for women, who, because of their physical condition, need rest and quiet for a period of time to enable them to resume their former occupation, and that it shall be maintained as such by The Ebell of Los Angeles; and

Whereas, It is necessary to adopt rules and regulations governing said property and to provide for its maintenance and to secure the funds necessary therefor by endowments, annuities, devises, bequests, memorials, gifts and contributions and to protect the donors thereof in accordance with such endowments, annuities, devises, bequests, memorials, gifts and contributions; therefore, be it

Resolved by the Board of Directors of The Ebell of Los Angeles, at a regular meeting on December 26, 1918, that to carry out and make effective the terms and conditions of said gift, there is hereby organized from the membership of The Ebell of Los Angeles an association to be known as Ebell Rest Cottage Association.

Any member of The Ebell of Los Angeles who contributes \$1.00 per month shall be a sustaining member of Ebell Rest Cottage Association and any member who contributes \$1.00 per year shall be an associate member. Any person who contributes the sum of \$100.00 may be made a life member of said Association.

The officers of Ebell Rest Cottage Association shall consist of a Chairman, appointed by the Board of Directors of The Ebell of Los Angeles, an Assistant Chairman, a Secretary and a Treasurer elected by the Association. These officers with five Directors (two of whom shall be the President and the Auditor of The Ebell of Los Angeles) shall constitute the Executive Committee. At the first annual business meeting of the Association three Directors shall be elected, the one receiving the highest number of votes shall serve for three years, the one receiving the next highest number of votes shall serve for two years, and the third Director shall serve for one year. Thereafter at each annual election one Director shall be elected who shall serve for three years.

That said Ebell Rest Cottage Association, when organized as aforesaid, shall have full power and authority to adopt rules and regulations governing the management, maintenance and control of Ebell Rest Cottage and of any endowments, annuities, devises, bequests, memorials, gifts and contributions therefor, provided, however, that such rules and regulations shall not become effective or be changed or modified in any manner whatever unless approved by the

Executive Committee of The Ebell of Los Angeles and the Board of Directors thereof.

That Ebell Rest Cottage Association shall provide forms to be published in the Year Book showing what manner endowments, annuities, devises, bequests and memorials for the benefit of Ebell Rest Cottage shall be made and shall provide that in every instance The Ebell of Los Angeles shall be named therein as trustee of any fund so created for the benefit of said Ebell Rest Cottage.

That Ebell Rest Cottage Association shall be charged with the following funds:

a. All endowments, annuities, devises, bequests, memorials, gifts and contributions given for the benefit of Ebell Rest Cottage.

b. All membership fees received from sustaining, associate and life members of Ebell Rest Cottage Association.

c. Such monthly sum from the treasury of The Ebell of Los Angeles as the Board of Directors deems necessary to make effective the purpose of said association.

d. The Executive Committee of Ebell Rest Cottage Association may raise such other funds as in its judgment are necessary in any way which the Executive Committee of The Ebell of Los Angeles shall approve.

That all funds becoming available for the support and maintenance of Ebell Rest Cottage shall be paid immediately by the Treasurer of The Ebell of Los Angeles to the Treasurer of said Ebell Rest Cottage Association, who shall give her receipt therefor.

That the Treasurer of Ebell Rest Cottage Association shall give a bond in the sum to be determined by the Executive Committee of The Ebell of Los Angeles, which bond shall not become effective until approved either by the Board of Directors of The Ebell of Los Angeles or by the presiding Judge of the Superior Court in and for the County of Los Angeles.

That said bond shall provide that the Treasurer giving the same shall faithfully perform all the duties of her office as provided by the laws of the State of California and the rules and regulations of said Association, and shall also provide that she shall keep true and faithful books of account showing the amount of money in her hands and the accounts to which it is charged.

That the Auditor of The Ebell of Los Angeles shall be the Auditor of Ebell Rest Cottage Association.

That monthly reports shall be made by the Chairman of Ebell Rest Cottage Association to the Executive Committee of The Ebell of Los Angeles.

That the books of Ebell Rest Cottage Association shall be open at all times to the Executive Committee of The Ebell of Los Angeles; and be it further

Resolved, That this resolution shall be printed in each edition of the Ebell Year Book together with the forms before mentioned and such other matter pertaining to Ebell Rest Cottage as may be deemed necessary.

Form of Bequest or Devise For Benefit of Ebell Rest Cottage

It is suggested that one of the following forms be used when money or real estate is to be left to The Ebell for the benefit of Rest Cottage.

If money, use the following form: "I hereby give and bequeath to The Ebell of Los Angeles for the maintenance of Rest Cottagedollars."

If real estate, use: "I hereby give and devise to The Ebell of Los Angeles that real property described as follows:....."

If the desire is to leave money or real estate with the intention that only the interest or income therefrom shall be used for the maintenance of Rest Cottage, then add to the above forms as follows: to the first, "and I direct that said sum of money be safely invested and the interest or other proceeds arising therefrom shall be used for said purpose."

To the second form add, "And I direct that the income from said property shall be used for the support of said Rest Cottage and in the event that it is deemed advisable to sell the said property so devised, that the moneys derived therefrom shall be invested and the proceeds used for said purpose."

At the suggestion of the donor such bequest or devise may be left as a memorial to erect a building or endow a room to be known by the name of the person designated.

You may make your own will without any witnesses being present. To do so it must be wholly dated, written and signed in your own handwriting.

In the event that it is written by other persons it must be signed by you and by two witnesses, who must sign at your request after you have declared to them that the instrument is your last will and testament. They must sign in your presence and in the presence of each other.

Ebell Rest Cottage Association By-Laws

ARTICLE I.

The object of this association is to provide for the control and maintenance of Ebell Rest Cottage in accordance with the purpose for which it was deeded to The Ebell of Los Angeles.

ARTICLE II.

SECTION 1. The officers of this association shall consist of a Chairman appointed by the Board of Directors of The Ebell of Los Angeles, an Assistant Chairman, a Secretary and a Treasurer elected by the Association. These officers with five Directors (two of whom shall be the President and the Auditor of The Ebell of Los Angeles) shall constitute the Executive Committee.

SEC. 2. The past Chairmen of the Association shall be advisory members of the Executive Committee.

ARTICLE III.

Duties of the Executive Committee.

SECTION 1. The Executive Committee shall have charge of the current affairs of the Association and of Ebell Rest Cottage. They shall formulate rules and regulations governing Ebell Rest Cottage and submit the same to the Association for ratification. Such rules and regulations shall not become effective until approved by the Executive Committee of The Ebell of Los Angeles.

SEC. 2. Any vacancy occurring in the Executive Committee, except in those offices appointed by the Board of Directors of The Ebell of Los Angeles shall be filled by the Executive Committee of the association.

ARTICLE IV.

Duties of Officers.

SECTION 1. The Chairman shall have the general oversight of Rest Cottage, its matron and guests. She shall preside at the meetings of the association and of the Executive Committee. She shall appoint all committees, approve all bills before they are paid by the Treasurer, and shall make a monthly report to the Executive Committee of The Ebell. She shall retain office until her successor is appointed.

SEC. 2. The Assistant Chairman shall keep a record of all Rest Cottage guests, their social relations and condition with a view to rehabilitation; and shall assist the Chairman in other ways as required.

SEC. 3. The Secretary shall keep a correct record of the meetings of the association and of the Executive Committee, and shall present a report of the work of the year at the annual business meeting.

SEC. 4. The Treasurer shall receive from the Treasurer of Ebell all moneys due the association, together with a statement showing the funds to which such moneys shall be charged, and shall give a receipt for same, which receipt shall state the funds to which such moneys shall be charged. She shall pay all bills approved by the Chairman and shall give a bond as provided by the Board of Directors of The Ebell.

[The EBELL of Los Angeles]

ARTICLE V.

Members.

SECTION 1. Any member of The Ebell of Los Angeles may be a member of Ebell Rest Cottage Association upon the payment of dues.

SEC. 2. Members shall be known as Associate, Contributing, Sustaining and Life Members.

ARTICLE VI.

Dues.

SECTION 1. The dues for Associate Members shall be one dollar per year, payable in October.

SEC. 2. The dues of Sustaining Members shall be twelve dollars per year, payable one-half in October and one-half in March.

SEC. 3. The dues of Contributing Members shall be two dollars or more per year.

SEC. 4. Upon the payment of one hundred dollars any person may be made a Life Member.

ARTICLE VII.

Meetings.

SECTION 1. The regular meeting of the Executive Committee shall be held on the first Tuesday of each month at ten a.m.

SEC. 2. Five members shall constitute a quorum.

SEC. 3. The regular meeting of the Association shall be held on the first Tuesday of each month at eleven a.m.

SEC. 4. The annual business meeting shall be held on the first Tuesday in June at ten a.m. Polls open until noon.

SEC. 5. The Chairman shall call such special meetings as she may deem necessary; due notice of such meetings to be given by the Secretary.

SEC. 6. Seven members shall constitute a quorum at any regular or called meeting of the Association.

ARTICLE VIII.

Elections.

SECTION 1. All officers, except those appointed by the Board of Directors of The Ebell of Los Angeles shall be nominated and elected as provided in this article.

SEC. 2. All elections shall be by ballot and a plurality vote shall elect, except that at any election when there is but one candidate for an office, the election may, by unanimous consent, be by *viva voce* vote.

SEC. 3. At the regular meeting in May, a nominating committee shall be elected who shall prepare a ballot to be presented at the annual business meeting.

SEC. 4. An Assistant Chairman, a Secretary, and a Treasurer to serve for one year, and a Director to serve for three years, shall be elected at each annual business meeting.

ARTICLE IX.

SECTION 1. The By-Laws of this Association may be amended at any regular meeting by a two-thirds vote of the members present, provided notice of such proposed amendment shall have been given at the preceding regular meeting.

SEC. 2. Such amendment shall become effective when approved by the Board of Directors of The Ebell of Los Angeles.

Officers of the Ebells Juniors 1923-1924

Miss Elizabeth A. Ward, *President*
2226 Juliet Street, Telephone West 7049

Miss Dorothy D. Merrill, *Vice-President*
2277 West Twenty-third Street, Telephone 75069

Miss Ruth Collison, *Secretary*
2179 West Twenty-first Street, Telephone 74877

Mrs. Harry Shults, *Treasurer*
420 North Harvard Boulevard, Telephone Holly 9758

Advisory Committee

Chairman Mrs. William B. Scarborough
Mrs. Charles V. Craig
Mrs. Frederick Warren Johnson
Mrs. William Milton Kinney

Mrs. Donald Stent Simpson, *Credential Secretary*

Mrs. Hayes H. Halverson, *Assistant Credential Secretary*

Mrs. Harry Shults, *Publicity*

Ebells Junior Committees

Activities

Chairman Miss Elsa Matthews
Assistant Chairmen Miss Dorothea Miller Clark
Mrs. Edmund Alfred Jackson
Miss Neola May Meekins
Mrs. Earl Taylor Oakley

Assistants

Miss Helene Mae Alfred
Mrs. F. Walton Brown
Miss Margaret E. Couch
Miss Doris M. Dabney
Mrs. John D'Aulé
Mrs. William G. Dickinson
Mrs. Charles L. Hilliard
Mrs. Emmett Jones
Miss Elvirda Keester
Mrs. Donald Stent Simpson
Miss Louise Wilbur Smith
Miss Annie Laurie Terry

[The EBELL of Los Angeles]

Courtesy

Chairman Mrs. Ralph D. Hoard
Miss Betty Brown Mrs. Roy Aldrich Pearson
Mrs. Robert Whitcomb Moore Mrs. John R. Stebbins

Decorating

Chairman Miss Mary Musser
Miss Frances H. Amsden Mrs. Joe Crail
Miss Marie Collison Miss Catherine Reid Hackett
Miss Helen Somerville Hammond

Program

Chairman Miss Margaret Simons
Miss Mary Isabelle Alpaugh Miss Grace W. Inman
Mrs. Harry M. Clark Miss Lorain Noble
Mrs. Alexander A. Payette

Drama

Director Miss Gertrude Rothe
Tea Chairman Miss Dorothy D. Merrill

Hostesses

October . . . Mrs. Ralph D. Hoard, Mrs. Joe Crail
November . . Miss Gertrude Rothe, Mrs. Emmett Jones
December . . Miss Neola May Meekins, Miss Dorothea Miller Clark
January . . Mrs. William B. Scarborough, Mrs. William M. Kinney
February . . Miss Margaret Simons, Mrs. Robert Whitcomb Moore
March . . Miss Edmund Alfred Jackson, Miss Doris M. Dabney
April . . Miss Esther Soule, Mrs. Fred Drake Turner
May . . Miss Lorain Noble, Mrs. Charles L. Hilliard
June . . Mrs. Ernest Milton Taenzer, Mrs. Theron Young

Report of the President of the Ebells Juniors

THE report of the EBELL JUNIORS states chiefly the aim and the accomplishments of the year. Our greatest desire was to promote friendliness among our members and to help them in every way to become better acquainted, feeling that upon such a foundation we could accomplish a great many things worth while. The large increase in membership during the year is the best proof that our efforts were not in vain.

Our greatest hope was to be of real help in at least one of EBELL's philanthropies, and by our two benefit dances we were able to furnish a room in Rest Cottage. The success of these dances was due largely to the untiring efforts of our Activities Committee Chairman, Miss Dorothy Merrill, who handled the bewildering problems of our activities with gracious tact.

We endeavored to bring out the talents of our members. The first big step toward this was accomplished when a Drama Department was started and three one-act plays were presented by the Juniors under the direction of our Drama Chairman, Miss Gertrude Rothe.

We were able, with the help of our kind friends and our capable Program Chairman, Miss Elsa Matthews, to present many interesting and instructive programs; four of which were given in the main auditorium, all Ebells members being special guests of the day. Some of the noteworthy programs were a review of Galsworthy's play "Loyalties," by Mrs. W. B. Hunnewell; a talk on "The Modern Girl," by Mrs. Laughlin, Dean of Women of the University of California Southern Branch; our beloved Mrs. Long honored and delighted us with reminiscences of "The Girl of Yesterday;" Mrs. Walter Raymond Gillette reviewed a charming play of married life; Mr. E. C. D. Price gave a most interesting lecture on "Character Reading;" Mrs. Florence Dobinson, member of the National Board of Lectureship of the Shakespearean Society, assisted by a group of Juniors, presented a Shakespearean program in April in commemoration of Shakespeare's birthday.

[*The EBELL of Los Angeles*]

We assisted in the Red Cross Membership Drive, furnished twelve workers for the week of the Salvation Army Campaign, and contributed to the Needlework Guild. These things are small in comparison to the big things that need to be done but we feel that a small start along the right road will eventually amount to something creditable.

Our invitational Sport Dance, June the eleventh, and our Annual Guest Luncheon, June the thirteenth, marked the close of the Club year. The last event was a Hawaiian Bridge Luncheon; and true to the old saying "Last is Best," it proved to be one of the happiest and brightest affairs given by the Juniors. Hawaiian decorations and music supplied a novel effect and the program was of especial interest. One of the principal speakers was a Junior member, Kirby Ingoldsby Hake, who thrillingly related her experiences in Mexico, where she has been living for more than a year. Adela Rogers St. Johns, a charming young woman who has won a name as a popular short story writer, spoke of "Experiences of a Writer in Hollywood." This day marked the "Coming of the New" and the "Passing of the Old." The newly elected officers were installed, thus establishing a precedent which, in the years to come, will add to the interest of this annual event.

MRS. RALPH D. HOARD, *President*.

Ebell Juniors Membership

Adams, Miss Jane Louise, '22	1928 South Harvard Boulevard
Adams, Miss Maude, '23	665 South Hobart Boulevard
Albright, Mrs. Kenneth C., '22	1757 North Bronson Avenue
†Alfred, Miss Helene Mae, '21	The Bryson
†Alpaugh, Miss Mary Isabelle, '23	1201 Westchester Place
Amsden, Miss Frances H., '22	820 Fifth Avenue
Anderson, Miss Margaret, '23	1524 Victoria Avenue
Bachelor, Mrs. Robert Dale, '23	445 South Gramercy Place
Bannister, Miss Marion, '22	1423 Calumet Avenue
Benninger, Miss Mayre Ruth, '23	110 North Berendo Street
†Betts, Miss Katherine H., '21	1401 South St. Andrews Place
†Blakeslee, Miss Helen Murdoch, '21	935 Grattan Street
†Blalack, Miss Ellen H., '21	The Huntley Apartments
†Brauer, Miss Ruth A., '21	2129 West Twenty-first Street
Brown, Miss Betty, '21	624 South Westmoreland Avenue
Brown, Miss Chrisabelle, '21	2015 West Boulevard
Brown, Mrs. F. Walton, '23	1957 West Twentieth Street
Bryan, Miss Eleanor E., '22	904 Fedora Street
†Byrnes, Miss Elizabeth, '21	2026 Carson Street, Torrance
Campbell, Miss Mary, '22	1822 North Normandie Avenue
†Carragher, Mrs. K. F., '21	132 North Arden Boulevard
†Chambers, Miss Cordelia J., '21	4085 West Seventh Street
†Chew, Miss Anita G., '21	La Crescenta
†Chew, Miss Florence B., '21	La Crescenta
Clark, Miss Dorothea Miller, '22	2073 North Catalina Street
†Clark, Mrs. Harry M., '21	2308 Tenth Avenue
Clinkscales, Mrs. John A., '23	1023 Crenshaw Boulevard
Coates, Miss Margaret Loo, '22	520 South Serrano Avenue
Collison, Miss Marie, '23	2179 West Twenty-first Street
Collison, Miss Ruth, '22	2179 West Twenty-first Street
†Cooper, Miss Janet Stevenson, '21	1821 Westmoreland Boulevard
†Couch, Miss Margaret E., '21	1329 Arapahoe Street
†Crail, Mrs. Joe, '21	617 South Mariposa Avenue
Cramer, Mrs. John N., '23	1649 South Van Ness Avenue
Crawford, Miss Rhea, '23	1312 North New Hampshire Avenue
Dabney, Miss Doris M., '23	245 South Harvard Boulevard
†D'Aulé, Mrs. John, '21	2729½ West Ninth Street
†Davis, Mrs. John Stanford, '21	729 Gramercy Drive
De Foor, Miss Olive, '23	220 Lafayette Park Place
De Long, Mrs. Clyde Munroe, '22	541 North Cahuenga Avenue
Dewey, Miss Lillian, '23	1727 Crenshaw Boulevard
†Dickinson, Mrs. William G., '21	423 Lafayette Park Place
Doty, Mrs. Herbert F., '22	1815 Virginia Road
†Durant, Miss Alice Caroline, '21	1007 Orange Street
Edwards, Miss Carrie Lewis, '22	1924 South Figueroa Street
†Esgen, Miss Anne Sabine, '21	2515 Seventh Avenue
†Everhardy, Miss Elizabeth, '21	338 South Western Avenue

[The EBELL of Los Angeles]

Fischer, Miss Pauline E., '23	1230 West Twenty-seventh Street
Fisher, Miss Leonarda, '23	1301 West Forty-first Place
†Filot, Mrs. Frank E., '21	1048 West Thirty-sixth Street
†Getz, Miss Irma, '21	2111 La Salle Avenue
Grundy, Miss Lillian, '21	945 No. Holliston Ave., Pasadena
Grundy, Miss Mary L., '21	945 No. Holliston Ave., Pasadena
Gunter, Mrs. Raymond, '23	2217 Romeo Street
Hackett, Miss Catherine Reid, '21	1317 South Westlake Avenue
Haight, Miss Eva Ellen, '23	1686 West Adams Street
†Hake, Mrs. B. F., '21	Panuco Ver, Mexico
Halverson, Mrs. Hayes H., '22	343 North Bronson Avenue
Hamilton, Miss Mignon, '22	671 South Ardmore Avenue
†Hammond, Miss Helen Somerville, '21	1181 West Thirty-sixth Street
†Hartley, Mrs. Esdras, '21	130 South Harvard Boulevard
Hazeltine, Miss Mary Elaine, '21	519 South Ardmore Avenue
Heinsch, Mrs. Rupert, '22	117½ North Alexandria Avenue
†Hilliard, Mrs. Charles L., '21	916 South Mariposa Avenue
†Hoard, Mrs. Ralph D., '21	2283 West Twenty-first Street
†Horrall, Miss Sarah Elizabeth, '21	1117 Windsor Boulevard
Hubbard, Miss Grace D., '22	1920 West View Street
†Hutchinson, Miss Evelyn, '21	1903 Mineral Avenue
†Inman, Miss Grace W., '21	1041 Arapahoe Street
Jackson, Mrs. Edmund Alfred, '22	400 South St. Andrews Place
James, Miss Katharine, '22	227 South Norton Avenue
Jeffrey, Mrs. Rex D., '23	1201-F South Bronson Avenue
Jones, Mrs. Emmett, '22	208 South Carondelet Street
†Keester, Miss Elvirda, '21	847 Irolo Street
Lamport, Mrs. Harry B., '21	1717 Fourth Avenue
†Lanfair, Mrs. Harold, '21	1509 Shatto Street
Langdon, Miss Mary, '23	941 South Alvarado Street
†Long, Miss Margaret B., '21	501 South Ardmore Avenue
Lovell, Miss Eugenia M., '22	2806 South Harvard Boulevard
†Lowry, Miss Eleanor Condell, '21	The Trebor Apartments
†Lyon, Mrs. Leonard S., '21	311 North Berendo Street
McCool, Mrs. Marguerite Calhoun, '22	639 South Arden Boulevard
†McNamara, Mrs. Mary Louise Ewins, '21	1745 West Forty-third Street
Mack, Mrs. Charles P., '22	516 South Myrtle Avenue, Monrovia
Mann, Miss Josephine, '22	The Alvarado Apartments
Mathews, Miss Elsa, '22	4643 Beverly Boulevard
†Meekins, Miss Neola May, '21	1203 Arapahoe Street
†Mernin, Miss Elizabeth, '21	832 South Manhattan Place
Merrill, Miss Alice L., '22	2277 West Twenty-third Street
Merrill, Miss Dorothy D., '22	2277 West Twenty-third Street
†Meyersieck, Miss Mary C., '21	1521 South Harvard Boulevard
†Minier, Mrs. Dee Waite, '21	21 Fifth Place, Long Beach
Moore, Mrs. Robert Whitcomb, '22	1611 Marengo Avenue, South Pasadena

[*The EBELL of Los Angeles*]

† Mosher, Miss Helen Louise, '21	. The Rampart
† Moyer, Mrs. Paul, '21	. 820 California Street, Santa Monica
Musser, Miss Mary, '23	. 1635 South Westmoreland Avenue
Noble, Miss Lorain, '23	. 1650 Virginia Road
† Oakley, Mrs. James Taylor, '22	. 1815 West Twenty-second Street
† Payette, Mrs. Alexander A., '21	. 236 North Rampart Boulevard
† Pearson, Mrs. Roy Aldrich, '21	. 1025 Arapahoe Street
Peck, Miss Marjorie E., '22	. 526 South Hobart Boulevard
Phillips, Miss Amy D., '23	. 220 Lafayette Park Place
† Reeves, Mrs. Norman C., '21	. 2219 Crenshaw Boulevard
† Rhoades, Miss Esther, '21	. 1657 Fifth Avenue
† Rhoades, Mrs. Harold, '21	. 951 South Oxford Avenue
† Robbins, Miss Katherine, '21	. 702 South St. Andrews Place
Robson, Miss Elise, '23	. 1332 West Forty-first Street
† Rothe, Miss Gertrude, '21	. 1125-B. Third Avenue
Sherrard, Miss Dorothy, '21	. 158 South Kingsley Drive
† Shults, Mrs. Harry, '21	. 420 North Harvard Boulevard
† Simons, Miss June Jane, '21	. 1519 North Winona Boulevard
† Simons, Miss Margaret, '21	. 1519 North Winona Boulevard
† Simpson, Mrs. Donald Stent, '21	. 2233 West Boulevard
Smith, Mrs. Lombard Joseph, '23	. 2908 South Harvard Boulevard
Smith, Miss Louise Wilbur, '22	. 956 South St. Andrews Place
Smith, Mrs. Raymond C., '22	. Raymond Avenue, Fullerton
Soulé, Miss Esther, '23	. 317 South New Hampshire Avenue
Stebbins, Mrs. John R., '22	. 3004 West Ninth Street
Taenzer, Mrs. Ernest Milton, '23	. 2515 Sixth Avenue
† Terry, Miss Annie Laurie, '21	. 3938 Wilshire Boulevard
† Thompson, Miss Elizabeth W., '21	. 551 South Oxford Avenue
Turner, Mrs. Fred Drake, '22	. 1114 North Hobart Boulevard
† Wagner, Miss Frances, '21	. 428 West Adams Street
† Walker, Miss Elizabeth Duer, '21	. 957 Beacon Avenue
† Ward, Miss Elizabeth A., '21	. 2226 Juliet Street
† Watkins, Miss Frances E., '21	. Denver, Colorado
† Watkins, Miss Margaret S., '21	. Denver, Colorado
Weaver, Mrs. Chalmer H., '22	. 3028 West Eighth Street
† Weigel, Mrs. Frederick Hatton, '21	. 128 Hawes Avenue, Fresno
Westerfeld, Mrs. J. W., '21	. Coachella
Whitsett, Miss Katherine, '21	. Van Nuys
Wilkinson, Mrs. Frank H., '21	. 515 North Windsor Boulevard
Wilson, Mrs. Arthur Russell, '22	. 3922 West Twenty-eighth Street
† Winchester, Miss Guinevere, '21	. The Arnold Apartments
Wist, Mrs. Walter G., '22	. 3004 South Vermont Avenue
† Witherbee, Mrs. Harold R., '21	. 428 North Larchmont Boulevard
† Worthington, Miss Helen E., '23	. 451 South Kingsley Drive
Wyatt, Miss Evelyn R., '22	. 119 North Oxford Avenue
† Yoakum, Mrs. E. B., '21	. 621 St. Paul Avenue
Young Mrs. Theron, '22	. 426 North Wilton Place
Zensen, Miss Minnie Mae, '22	. 1225 Fourth Avenue
† Charter Member	

Ebell Juniors By-Laws of the Ebell of Los Angeles

ARTICLE I.

Name.

The name of this organization shall be THE JUNIOR AUXILIARY OF THE EBELL OF LOS ANGELES.

ARTICLE II.

Purpose.

The purpose of this organization is the advancement in all lines of general culture of the younger women of the community, and participation in social welfare work.

ARTICLE III

Membership.

SECTION 1. Membership in the Auxiliary is open to the daughters of Club members and their friends between the ages of 19 and 23 years for a period of three years.

SEC. 2. Applications for membership shall follow the procedure for regular club membership.

SEC. 3. Any member of the Junior Auxiliary may become a regular member of THE EBELL upon written application to the Executive Committee and the payment of the difference in the entrance fee; provided such application is made within one year after membership in the Junior Auxiliary has lapsed.

ARTICLE IV.

Officers.

SECTION 1. The officers of this Auxiliary shall be a President, a Vice-President, a Secretary and a Treasurer.

SEC. 2. These officers shall be elected for one year at the annual meeting of the Auxiliary.

SEC. 3. The Executive Committee of THE EBELL shall appoint an advisory committee of three Ebell members, one of whom shall be a member of the Executive Committee. These, together with the officers of the Auxiliary, shall constitute the Board of Governors.

ARTICLE V.

Dues.

SECTION 1. The admission fee shall be ten dollars (\$10), which amount shall be deducted from the regular entrance fee when the applicant becomes a member of Ebell.

[*The EBELL of Los Angeles*]

SEC. 2. The annual dues shall be five dollars (\$5), payable in advance; one-half the first Monday of October, and one-half the first Monday of March.

SEC. 3. A member who is to be absent from the city for one year may, upon written application to the Executive Committee of THE EBELL, pay one-half the yearly dues from the date of application, provided her dues are not in arrears at the date of application.

SEC. 4. Neither the Auxiliary nor any officer thereof shall have power to incur any indebtedness or liability binding on Ebell, but shall defray all its expenses not properly authorized in detail by the Executive Committee.

ARTICLE VI.

Meetings.

SECTION 1. The Auxiliary shall meet on the second Wednesday and fourth Friday. The annual meeting shall be on the first Wednesday of June.

SEC. 2. All departments of Ebell shall be open to Auxiliary members.

SEC. 3. Members of the Auxiliary shall have the privilege of nine regular Monday meetings during the year.

ARTICLE VII.

Amendments.

These rules may be amended at any regular meeting of the Executive Committee by a majority vote. Notice of such amendment shall be given at the previous meeting.

Past Directors

Miss Abby C. Adair
Mrs. Chester Carlisle Ashley
Mrs. W. S. Bartlett
Mrs. Edward C. Bellows
Mrs. Fred Betts
Mrs. L. W. Blinn
Mrs. Charles Beach Boothe
Mrs. George A. Brock
Mrs. William S. Bullis
Dr. Rose Burcham
Mrs. Robert J. Burdette
Mrs. Lewis Clark Carlisle
Mrs. T. J. Cochrane
Mrs. A. L. Danskin
Mrs. P. A. Demens
Mrs. Edward C. Dieter
Mrs. Charles N. Flint
Mrs. Augustus Hine
Mrs. James Warren Holder
Mrs. Willitts J. Hole
Mrs. Philip Gengembre Hubert
Mrs. Sumner P. Hunt

Mrs. Frederick Warren Johnson
Mrs. Ilot Johnson
Mrs. William L. Jones
Mrs. Frank W. King
Mrs. Thomas T. Knight
Mrs. William T. Lewis
Mrs. Grantland Seaton Long
Mrs. Donald A. MacNeil
Mrs. Charles S. McKelvey
Mrs. E. W. Martindale
Mrs. J. C. Merrill
Mrs. Jay B. Millard
Mrs. William Warren Orcutt
Mrs. Wilson Francis Pleas
Mrs. William Read
Mrs. Matthew Sparks Robertson
Mrs. Reuben Shettler
Mrs. T. D. Stimson
Mrs. H. W. R. Strong
Mrs. George P. Thresher
Mrs. J. W. Van Benthuyssen
Mrs. Kate Slauson Vosburg

Past Officers

1894-1897

<i>President</i>	Mrs. H. W. R. Strong
<i>Vice-Presidents</i>	<ul style="list-style-type: none"> Miss Alice K. Parsons Mrs. W. S. Bartlett Mrs. W. G. Cochran Mrs. F. W. King Mrs. J. C. Merrill
<i>Corresponding Secretary</i>	<ul style="list-style-type: none"> Mrs. Putnam Mrs. Kate Slauson Vosburg
<i>Recording Secretary</i>	<ul style="list-style-type: none"> Mrs. Hugh W. Vail Miss Gwendolen Overton
<i>Treasurer</i>	Mrs. L. W. Blinn
<i>Curator and Librarian</i>	Miss Emmie H. Parsons
<i>Critic and Parliamentarian</i>	Miss Harryet R. Strong

1897-1898

<i>President</i>	Mrs. Robert J. Burdette
<i>Vice-Presidents</i>	<ul style="list-style-type: none"> Miss Alice K. Parsons Mrs. Dean Mason
<i>Corresponding Secretary</i>	Mrs. E. A. Praeger
<i>Recording Secretary</i>	Mrs. J. B. Hamilton
<i>Treasurer</i>	Mrs. Thomas T. Knight
<i>Curator and Librarian</i>	Mrs. R. W. Burnham

1898-1900

<i>President</i>	Mrs. Charles N. Flint
<i>Vice-Presidents</i>	<ul style="list-style-type: none"> Miss Alice K. Parsons Mrs. Sumner P. Hunt Mrs. A. L. Danskin
<i>Corresponding Secretary</i>	Miss Frances M. Maurice
<i>Recording Secretary</i>	<ul style="list-style-type: none"> Mrs. A. P. West Mrs. G. Aubrey Davidson
<i>Treasurer</i>	Mrs. Thomas T. Knight
<i>General Curator</i>	<ul style="list-style-type: none"> Mrs. L. S. Comstock Mrs. Sidney J. Parsons

[*The EBELL of Los Angeles*]

1900-1902

<i>President</i>	Mrs. William T. Lewis
<i>Vice-Presidents</i>	<ul style="list-style-type: none"> Mrs. E. T. Pettigrew Mrs. Thomas T. Knight Mrs. Williamson Dunn Mrs. Edgar Lacy Swaine
<i>Corresponding Secretary</i>	<ul style="list-style-type: none"> Miss Frances M. Maurice Mrs. E. A. Praeger
<i>Recording Secretary</i>	<ul style="list-style-type: none"> Mrs. G. Aubrey Davidson Miss Jennie E. Henderson
<i>Treasurer</i>	<ul style="list-style-type: none"> Mrs. Charles Prager Miss Frances M. Maurice
<i>General Curator</i>	Mrs. Jay B. Millard

1902-1904

<i>President</i>	Mrs. Sumner P. Hunt
<i>Vice-Presidents</i>	<ul style="list-style-type: none"> Mrs. Williamson Dunn Mrs. Florence Collins Porter Mrs. R. H. F. Variel Mrs. F. W. King Mrs. William Niles
<i>Corresponding Secretary</i>	<ul style="list-style-type: none"> Mrs. R. H. F. Variel Mrs. W. F. Pleas
<i>Recording Secretary</i>	Mrs. Matthew S. Robertson
<i>Treasurer</i>	Mrs. A. C. Smither
<i>General Curator</i>	Mrs. Chester C. Ashley

1904-1906

<i>President</i>	Mrs. Frank W. King
<i>Vice-Presidents</i>	<ul style="list-style-type: none"> Mrs. Florence Collins Porter Mrs. Philip G. Hubert Mrs. Matthew S. Robertson Mrs. Edgar Lacy Swaine Mrs. A. J. Chandler
<i>Corresponding Secretary</i>	<ul style="list-style-type: none"> Mrs. W. F. Pleas Mrs. J. T. FitzGerald
<i>Recording Secretary</i>	<ul style="list-style-type: none"> Mrs. A. J. Chandler Miss Helen Louise Kimball
<i>Treasurer</i>	Mrs. C. E. Crary
<i>General Curator</i>	Mrs. Edward C. Dieter

[*The EBELL of Los Angeles*]

1906-1908

<i>President</i>	Mrs. Philip Gengembre Hubert
<i>Vice-Presidents</i>	{ Mrs. J. T. FitzGerald Mrs. Willitts J. Hole Mrs. B. R. Baumgardt Mrs. Edward C. Dieter Mrs. John C. McCoy Mrs. Charles Beach Boothe
<i>Corresponding Secretary</i>	{ Mrs. Frank A. Kelly Mrs. Stephen L. Wilder
<i>Recording Secretary</i>	{ Miss Helen Louise Kimball Mrs. George H. Kress
<i>Treasurer</i>	Mrs. Lewis Clark Carlisle
<i>General Curator</i>	Mrs. William L. Jones

1908-1910

<i>President</i>	Mrs. Willitts J. Hole
<i>Vice-Presidents</i>	{ Mrs. Edward C. Dieter Mrs. George Warder Bayly Mrs. Fred Selwyn Lang Mrs. Charles Beach Boothe
<i>Corresponding Secretary</i>	{ Mrs. Stephen L. Wilder Mrs. William H. Jamison
<i>Recording Secretary</i>	{ Mrs. George H. Kress Mrs. A. C. Smither
<i>Treasurer</i>	{ Mrs. Richard W. Pridham Mrs. William Warren Orcutt
<i>General Curator</i>	Mrs. Edward C. Bellows

1910-1912

<i>President</i>	Mrs. Edward C. Bellows
<i>Vice-Presidents</i>	{ Mrs. John H. Francis Mrs. Edwin A. Curtis Mrs. George H. Kress Mrs. Sidney J. Parsons
<i>Corresponding Secretary</i>	{ Mrs. William H. Jamison Mrs. Frederick Warren Johnson
<i>Recording Secretary</i>	{ Mrs. A. C. Smither Mrs. James Sears Montague
<i>Treasurer</i>	{ Mrs. William Warren Orcutt Mrs. F. W. Beau de Zart
<i>General Curator</i>	{ Mrs. Frederick Warren Johnson Mrs. William Read

[*The EBELL of Los Angeles*]

1912-1914

<i>President</i>	Mrs. William L. Jones
<i>Vice-Presidents</i>	{ Mrs. E. W. Martindale Mrs. J. T. FitzGerald Mrs. George A. Brock Mrs. George P. Thresher Mrs. S. M. Browne
<i>Corresponding Secretary</i>	{ Mrs. William Read Miss Ellen Augusta Lamb
<i>Recording Secretary</i>	Miss Mattie H. Wilson
<i>Treasurer</i>	Miss Charlotte M. Rockwell
<i>General Curator</i>	Mrs. Thomas B. Stowell

1914-1916

<i>President</i>	Mrs. W. S. Bartlett
<i>Vice-Presidents</i>	{ Mrs. Chester C. Ashley Mrs. George P. Thresher Mrs. Walter H. Fisher Mrs. Herbert P. Barton Mrs. Henry Van Bergen Mrs. S. M. Browne Mrs. L. C. Blakeslee
<i>Corresponding Secretary</i>	{ Miss Ellen Augusta Lamb Miss Mattie H. Wilson
<i>Recording Secretary</i>	{ Miss Mattie H. Wilson Mrs. George B. Macaulay
<i>Treasurer</i>	Miss Charlotte M. Rockwell
<i>General Curator</i>	Mrs. C. S. Ward

1916-1918

<i>President</i>	Mrs. Chester C. Ashley
<i>Vice-Presidents</i>	{ Mrs. Grantland S. Long Mrs. Walter Harrison Fisher Mrs. Matthew S. Robertson Mrs. Henry Van Bergen Mrs. W. W. Homan Mrs. Lyman Curtis Blakeslee Mrs. Charles S. McKelvey
<i>Corresponding Secretary</i>	{ Miss Mattie H. Wilson Mrs. John Stearns Thayer
<i>Recording Secretary</i>	{ Mrs. George B. Macaulay Miss Laura Paxton
<i>Treasurer</i>	Mrs. Lewis Clark Carlisle
<i>General Curator</i>	{ Miss Laura Paxton Mrs. Henry Levinson

[*The EBELL of Los Angeles*]

1918-1920

President	Mrs. Matthew S. Robertson
Vice-Presidents	<ul style="list-style-type: none"> Mrs. Charles Hulbert Toll Mrs. Jay B. Millard Mrs. Benjamin Franklin Perkins Mrs. Charles S. McKelvey Mrs. Bruce H. Cass
Corresponding Secretary	<ul style="list-style-type: none"> Mrs. John Stearns Thayer Mrs. Milton Ephriam Hammond
Recording Secretary	<ul style="list-style-type: none"> Miss Laura Paxton Mrs. John Stearns Thayer
Treasurer	<ul style="list-style-type: none"> Mrs. Alexander Smither Mrs. Lewis Clark Carlisle
General Curator	Mrs. William H. Millspaugh
Chairman Ebell Rest Cottage Assn.	Mrs. William Read

1920-1922

President	Mrs. Charles Hulbert Toll
Vice-Presidents	<ul style="list-style-type: none"> Mrs. Randolph W. Hill Mrs. Oscar A. Trippet Mrs. W. B. Scarborough Mrs. Emerson Clyde Gates Mrs. Dwight S. Moore Mrs. Leslie R. Hewitt Mrs. Bruce H. Cass Mrs. John Stearns Thayer
Corresponding Secretary	<ul style="list-style-type: none"> Mrs. Milton Ephriam Hammond Mrs. Edward Crumley
Recording Secretary	<ul style="list-style-type: none"> Mrs. John Stearns Thayer Mrs. Birney Donnell
Treasurer	Mrs. Lewis Clark Carlisle
General Curator	Mrs. Edward A. Tufts
Chairman Ebell Rest Cottage Assn.	Mrs. Almon Bartlett Ross
Chairman of Scholarships	Mrs. Ilot Johnson

1922-1923

President	Mrs. Grantland Seaton Long
Vice-Presidents	<ul style="list-style-type: none"> Mrs. Oscar A. Trippet Mrs. Emerson Clyde Gates Mrs. Leslie Randall Hewitt Mrs. John Stearns Thayer
Corresponding Secretary	Mrs. Edward Crumley
Recording Secretary	Mrs. Birney Donnell
Treasurer	Mrs. Lewis Clark Carlisle
General Curator	Mrs. Almon Bartlett Ross
Chairman Ebell Rest Cottage Assn.	Mrs. George Harris Cook
Chairman of Scholarships	Mrs. Ilot Johnson

General Membership

Abel, Mrs. Walter D., '23	1615 West Twenty-fourth Street
Ackley, Mrs. Leroy Clifton, '19	414 South Western Avenue
Adair, Miss Abby C., '94	Sewickley, Pennsylvania
Adams, Mrs. Abel A., '05	Laguna Beach, California
Adams, Mrs. E. H., '20	167 Olive Street, Walnut Park
Adams, Mrs. Ernest Bennett, '14	1910 Oak Street, South Pasadena
Adams, Miss Fannie M., '01	515 South Oxford Avenue
Adams, Mrs. George W., '14	665 South Hobart Boulevard
Adams, Mrs. Harry Walton, '10	1928 South Harvard Boulevard
Adams, Mrs. James, '14	2121 South Gramercy Place
Adams, Mrs. James H., '97	Hotel Darby
Adams, Mrs. James P., '10	2245 Ninth Avenue
Adams, Mrs. J. Lester, '20	2525 Seventh Avenue
Adams, Mrs. Marjorie Bell, '20	1546 South Wilton Place
Adams, Mrs. Pearl Campbell, '20	3845 Denker Avenue
Akin, Mrs. John Jay, '04	521 South Manhattan Place
Albertson, Mrs. O. C., '21	119 Berkeley Way, Whittier
Albright, Mrs. Harrison, '06	4916 Marathon Street
Alburtis, Miss Mary, '15	2313 West Tenth Street
Alderman, Mrs. R. L., '19	435 Marguerita Avenue, Santa Monica
Alexander, Mrs. Jesse B., '15	The Hershey Arms
Alexander, Mrs. Mabel C., '13	550 South Serrano Avenue
Alexander, Mrs. William Montrose, '15	547 South St. Andrews Place
Alfred, Miss Alice E., '19	The Arnold Apartments
Alfred, Mrs. Charles J., '21	The Bryson
Allan, Mrs. Robert M., '20	967 North Mariposa Avenue
Allen, Mrs. Charles W., '97	943½ Grattan Street
Allen, Mrs. Willis Clinton, '16	210 West Seventh Street
Ammerman, Mrs. A., '06	620 South Berendo Street
Amsden, Mrs. Monroe R., '06	820 Fifth Avenue
Anderson, Mrs. Alice Theresé, '04	Croton-on-Hudson, New York
Anderson, Mrs. L. M., '22	310 South Kenmore Avenue
Anderson, Mrs. Marshall Stookey, '20	541 North Cahuenga Boulevard
Anderson, Mrs. N. O., '11	N. O. Anderson Building, San Pedro
Andrews, Mrs. Albert, '22	2207 West Eleventh Street
Andrews, Miss Ellen L., '17	274 Lafayette Park Place
Andrews, Mrs. Harry, '12	518 King Street, Monrovia, California
Andrews, Mrs. Lewis W., '12	274 Lafayette Park Place
Andrews, Mrs. Marshall, '23	517 North Oxford Avenue
Applegate, Mrs. Charles F., '20	Norwalk, California
Appleton, Mrs. Harold Gilman, '22	772 Edgemont Street
Armstrong, Miss Anna E., '23	432 South Normandie Avenue
Armstrong, Mrs. Clarence McNeill, '08	37 Westmoreland Place
Armstrong, Mrs. H. L., '20	1681 South Ardmore Avenue
Armstrong, Mrs. Laura M., '01	1708 Fletcher Avenue, South Pasadena
Armstrong, Mrs. Maurice M., '20	1432 Malvern Avenue
Arnold, Mrs. J. Clem., '15	546 North Painter Avenue, Whittier
Arnold, Mrs. L. Ellen, '11	1978 Estrella Avenue
Arrants, Miss Annie, '21	2221 West Twenty-first Street

[The EBELL of Los Angeles]

Arrants, Miss Elizabeth, '22
 • Ashley, Mrs. Chester Carlisle, '97
 Ashton, Mrs. R. W., '18
 Ashton, Mrs. William, '23
 Atherton, Mrs. Frank S., '20
 Atkinson, Mrs. James, '20
 Atkinson, Mrs. John Franklin, '08
 Augur, Mrs. Irving Van Akin, '14
 Ault, Mrs. Alvin W., '23
 Austin, Mrs. Anna E., '22
 Avery, Mrs. Moses N., '99
 Avery, Mrs. Ralph W., '18
 Ayres, Mrs. R. M., '21
 Babb, Mrs. T. O., '20
 Baber, Mrs. Kenneth P., '19
 Bacon, Mrs. Charles E., '15
 Bacon, Mrs. Edward E., '09
 Badgley, Mrs. Jerry B., '14
 Bagnall, Mrs. A. L., '20
 Bailey, Miss Effie Maude, '15
 Bailey, Mrs. Fanny H., '20
 Bailey, Mrs. S. Berthine, '20
 Bailie, Mrs. Norman, '21
 Baker, Mrs. Charles William, '21
 Baker, Mrs. Fred L., '11
 Baker, Mrs. James F., '20
 Baldwin, Mrs. M. L., '05
 Baldwin, Mrs. Melville N., '17
 Ball, Mrs. J. W., '22
 Ballance, Miss Mabel, '23
 Ballard, Mrs. Charles D., '22
 Ballard, Mrs. R. H., '08
 Balliet, Mrs. J. F., '23
 Bancroft, Mrs. Irving R., '20
 Barber, Mrs. David Cassatt, '15
 Barber, Mrs. E. T., '02
 Barber, Mrs. Russell H., '15
 Barbrick, Mrs. J. Fraser, '11
 Barclay, Miss Ruth C., '20
 Bardsley, Mrs. W. C., '22
 Bareford, Mrs. Charles Herbert, '06
 Barham, Mrs. Frank, '21
 Barker, Mrs. Berne S., '19
 Barker, Mrs. John Vaughn, '22
 Barlow, Mrs. Allison, '04
 Barmore, Mrs. E. H., '00
 Barnard, Mrs. Frank S., '01
 Barnes, Mrs. S. D., '20
 Barnes, Mrs. Watson Eugene, '06
 Barnett, Mrs. William T., '18
 Barnhart, Mrs. Stanley, '22
 Barre, Mrs. H. A., '22
 Barrere, Mrs. Granville K., '07
 Barrett, Miss Marcelle, '20
 Barrett, Mrs. Walter E., '22
 2221 West Twenty-first Street
 2706 La Salle Avenue
 617 South Hobart Boulevard
 4187 Denker Avenue
 556 South Gramercy Place
 734 Burck Place
 464 South Berendo Street
 275 South Douglas Avenue, Eagle Rock
 124 South Hobart Boulevard
 232 South Colina Avenue
 621 South Vermont Avenue
 2012 Cahuenga Avenue
 217 South Plymouth Boulevard
 627 North Arden Boulevard
 4501 South Figueroa Street
 320 North El Centro Avenue
 Sierra Madre
 2163 West Twenty-fourth Street
 951 South Western Avenue
 1752 Crenshaw Boulevard
 1671 South Harvard Boulevard
 918 South Manhattan Place
 1649 Buckingham Road
 2463 Santa Clara Avenue, Altadena
 156 Westmoreland Place
 The Murray Apartments
 2213 West Twentieth Street
 2005 Fourth Avenue
 1175 West Thirty-seventh Street
 552 North Berendo Street
 1834 Ivar Avenue
 The Ansonia
 3400 San Marino Street
 711 South Harvard Boulevard
 683 South Harvard Boulevard
 967 Arapahoe Street
 1224 West Thirty-sixth Street
 879 Fifth Avenue
 338 South Ardmore Avenue
 431 South Kingsley Drive
 655 North El Centro Avenue
 268 South Van Ness Avenue
 530 North Ardmore Avenue
 827 South Gramercy Place
 225 South Mariposa Avenue
 1501 Fifth Avenue
 837 South Union Avenue
 The Regent Apartments
 The Weymouth Apartments
 1018 Elden Avenue
 514 South Catalina Street
 5337 Sixth Avenue
 971 Elden Avenue
 2501 South Grand Avenue
 1319 Victoria Avenue

[The EBELL of Los Angeles]

Barry, Mrs. David, '07
 Barry, Mrs. Samuel, '20
 Bartlett, Mrs. Albert Griffith, '09
 Bartlett, Miss Emily A., '15
 Bartlett, Mrs. M. E., '99
 +Bartlett, Mrs. W. S., '94
 Baskett, Mrs. L. V., '12
 Bates, Miss Della F., '10
 Bates, Miss Emma M., '12
 Bates, Mrs. Harry Wood, '12
 Bates, Mrs. Henry B., '15
 Baty, Mrs. Gertrude, '21
 Bauer, Mrs. Harry John, '23
 Baumgaertner, Mrs. H. P., '15
 Baumgardt, Mrs. B. R., '95
 Baurhyte, Mrs. William, '03
 Bavin, Mrs. George Dale, '23
 Bayles, Mrs. B. H., '18
 Baylis, Mrs. Walter Scott, '19
 Bayly, Mrs. George Warder, '99
 Beacom, Miss Arlie, '20
 Beacom, Miss Nellie K., '20
 Beam, Mrs. James Wilson, '05
 Bean, Mrs. Charles W., '21
 Beatson, Mrs. Flora, '20
 Beau de Zart, Mrs. Frederick W., '05
 Beazley, Mrs. W. S., '21
 Becker, Mrs. Clarence G., '18
 Becker, Mrs. Ida Lange, '22
 Beckett, Mrs. Wesley Wilbur, '10
 Beckwith, Mrs. Hannah, '08
 Beebe, Mrs. George, '15
 Beebe, Mrs. Richard G., '01
 Beecher, Mrs. Daniel, '20
 Beeman, Mrs. George Houtz, '08
 Beeson, Mrs. Edgar W., '10
 Belden, Mrs. S. W., '12
 Belaw, Mrs. Oscar Howard, '21
 Bellows, Mrs. Edward C., '06
 Bender, Mrs. Harry C., '11
 Benepe, Mrs. F. L., '21
 Benninger, Mrs. Marie, '21
 Bentley, Mrs. Harry Leigh, '16
 Benton, Mrs. C. E., '23
 Benz, Mrs. William, '05
 Bering, Mrs. Marie N., '23
 Bernays, Mrs. P. H., '12
 Berner, Mrs. J. B., '13
 Berrick, Mrs. John F., '20
 Betts, Mrs. Fred, '06
 Bevans, Mrs. Leslie B., '20
 Biby, Mrs. John E., '16
 Bicksler, Mrs. W. Scott, '13
 Biggs, Mrs. Elmer L., '16
 Bigley, Mrs. Edward A., '21
 Bilicke, Mrs. A. C., '20
 115 Fremont Place
 2271 West Twenty-third Street
 6219 Hollywood Boulevard
 Hotel Ingraham
 5301 Irvington Place
 3200 West Adams Street
 1640 North Spring Street
 341 South Normandie Avenue
 341 South Normandie Avenue
 2351 Echo Park Avenue
 The Holton Arms
 123 South Coronado Street
 739 South Serrano Avenue
 Kerman, California
 626 West Thirtieth Street
 1033 Edgeware Road
 261 South Lorraine Boulevard
 The Hershey Arms
 931 Fifth Avenue
 626 South Catalina Street
 1938 South Western Avenue
 1938 South Western Avenue
 2294 West Twenty-first Street
 1815 Diamond Avenue, South Pasadena
 Hotel Gates
 643 West Forty-first Street
 2632 South Normandie Avenue
 The Bryson
 800 South Lorraine Boulevard
 2218 South Harvard Boulevard
 1532 South Wilton Place
 The Huntley Apartments
 The Alvarado Apartments
 119 South Ardmore Avenue
 435 South Oxford Avenue
 727 South Coronado Street
 225 South Lorraine Boulevard
 1661 North Highland Avenue, Glendale
 1422 South Gramercy Place
 1175 West Twenty-ninth Street
 427 South Ardmore Avenue
 110 North Berendo Street
 861 Crenshaw Boulevard
 1220 South Lake Street
 1011 South Bonnie Brae Street
 304 South Ardmore Avenue
 4220 Latona Avenue
 2966 Wilshire Boulevard
 Buffalo, New York
 1401 South St. Andrews Place
 427 South New Hampshire Avenue
 333 South Manhattan Place
 1269 Fifth Avenue
 663 South Westmoreland Avenue
 320 1/2 South Hoover Street
 699 Monterey Road, South Pasadena

[*The EBELL of Los Angeles*]

Binford, Mrs. Henry M., '05 . . . 1819 South Van Ness Avenue
 Binford, Mrs. J. Bailey, '14 . . . 665 South Hobart Boulevard
 Bisbee, Mrs. Charles L., '22 . . . 2324 La Salle Avenue
 Bishop, Mrs. Thomas Willett, '09 . . . Pasadena Sanitarium, South Pasadena
 Black, Mrs. Clarence S., '18 . . . Flintridge, California
 Blackford, Mrs. Francis Webster, '22 . . . 2241 South Hobart Boulevard
 Blair, Mrs. Alex C., '18 . . . 1120 South Grand View Street
 Blair, Mrs. Frederick H., '22 . . . 2315 Fourth Avenue
 Blakeslee, Mrs. Lyman Curtis, '04 . . . 935 Grattan Street
 Blanchard, Miss J. Maud, '14 . . . 1545 Winona Boulevard
 Blenkiron, Mrs. Joseph M., '22 . . . 144 South Plymouth Boulevard
 Bletso, Mrs. A. J., '09 . . . 2186 Cambridge Street
 Blewett, Mrs. V. A., '16 . . . 302 South Reno Street
 Bliss, Mrs. R. Lewis, '21 . . . 3006 Wilshire Boulevard
 Bloeser, Mrs. John C., '17 . . . 1733 Roosevelt Avenue
 Bloom, Mrs. George C., '19 . . . 1019 South St. Andrews Place
 Blumie, Mrs. R. H., '22 . . . 3032 Swift Street
 Bluett, Miss Alice M., '02 . . . The Ambassador
 Blumenthal, Mrs. Ray H., '11 . . . 768 South New Hampshire Avenue
 Boag, Mrs. Frank R., '14 . . . 2730 West Fifteenth Street
 Boesche, Mrs. H. F., '14 . . . 1206 North Normandie Avenue
 Bogardus, Mrs. Emory S., '20 . . . 1107 West Forty-first Street
 *Boothe, Mrs. Charles Beach, '99 . . . 1515 Garfield Avenue, South Pasadena
 Bordage, Miss Lucille, '23 . . . 639 South Vermont Avenue
 Borelli, Mrs. Jean Alexander, '12 . . . Los Angeles
 Boren, Mrs. Samuel H., '22 . . . 804 Beverly Drive, Beverly Hills
 Borst, Mrs. Frederick G., '21 . . . 1604 South Grand Avenue
 Borton, Mrs. Cornelius F., '12 . . . 1047 South Vermont Avenue
 Bosserman, Mrs. Charles, '19 . . . Hotel Commodore
 Bosserman, Mrs. LeRoy, '17 . . . 614 South Central Avenue, Glendale
 Bottomley, Mrs. John T., '18 . . . The Howell Terrace Apartments
 Bouelle, Mrs. Frank August, '00 . . . 2367 West Twenty-second Street
 Bovard, Mrs. George F., '14 . . . 25 Twenty-first Street, Hermosa Beach
 Bowden, Mrs. Junius A., '06 . . . 741 South Catalina Street
 Bowdle, Mrs. A. M., '15 . . . 2191 West Twenty-seventh Street
 Bowen, Mrs. Adeline R., '04 . . . Hotel Beresford, San Francisco
 Bowen, Mrs. J. Frank, '12 . . . 410 Occidental Boulevard
 Bower, Mrs. Euzema C., '02 . . . 1051 Burck Place
 Bower, Mrs. Frederick B., '16 . . . 1518 South St. Andrews Place
 Bower, Mrs. Leland Sanborn, '14 . . . 224 North Van Ness Avenue
 Bowles, Mrs. Frank A., '09 . . . 899½ South Norton Avenue
 Boyd, Mrs. Thomas, '22 . . . 119 North Madison Avenue, Pasadena
 Boyle, Mrs. James L., '06 . . . 615 South Kenmore Avenue
 Boyle, Mrs. John, '22 . . . 250 South Wilton Place
 Boynton, Mrs. F. W., '11 . . . 1014 Gramercy Drive
 Bozarth, Mrs. C. W., '13 . . . 3014 Seventh Avenue
 Bradbury, Miss Flora L., '06 . . . 2343 Loma Vista Place
 Braden, Mrs. Frederick B., '09 . . . 5626 Fountain Avenue
 Bradley, Mrs. Albert I., '00 . . . 143 East Avenue Fifty-two
 Bradley, Mrs. Caroline S., '13 . . . 113 South El Centro Avenue
 Bradner, Mrs. B. J., '17 . . . 1195 West Twenty-eighth Street
 Bradshaw, Mrs. William A., '16 . . . 851 Crenshaw Boulevard
 Brain, Mrs. W. C., '12 . . . 615 South Commonwealth Avenue
 Brainerd, Mrs. Edward Rankin, '01 . . . The Rampart
 Branch, Mrs. Norman E., '20 . . . 2332 Nella Vista Avenue
 Brand, Mrs. Franc W., '21 . . . 720 South Westlake Avenue

[*The EBELL of Los Angeles*]

Brandon, Mrs. John Raymond, '09 . . . 509 West Thirty-third Street
 Brannen, Mrs. Felecia A., '23 . . . 2965½ West Fourteenth Street
 Brant, Mrs. O. F., '16 . . . 3131 South Figueroa Street
 Braschi, Mrs. Lida E., '20 . . . 2047 West Thirtieth Street
 Brauer, Mrs. Serena D., '06 . . . 2129 West Twenty-first Street
 Breeden, Mrs. Roscoe Madison, '22 . . . 657 North New Hampshire Avenue
 Breidenbach, Mrs. Emile Henry, '10 . . . San Francisco
 Bremer, Miss Lyla M. C., '12 . . . 1218 Elden Avenue
 *Brent, Mrs. Edwin J., '07 . . . 20 Berkeley Square
 Bresee, Mrs. Melvin A., '10 . . . 941 South Bonnie Brae Street
 Bresee, Mrs. Phineas W., '11 . . . 2009 Wellington Road
 Bretherton, Mrs. Walter L., '15 . . . 824 South New Hampshire Avenue
 Brewer, Mrs. W. H., '06 . . . 1320 Crenshaw Boulevard
 *Bridge, Mrs. Norman, '95 . . . 718 West Adams Street
 Brigham, Mrs. Fred, '20 . . . 437 West Colorado Street, Glendale
 Bright, Mrs. Homer A., '20 . . . 468 South Lake Street
 Brill, Mrs. William, '22 . . . 529 South Oxford Avenue
 Brobst, Miss Blanche Evelyn, '21 . . . 757 West Eighteenth Street
 *Brock, Mrs. George Alexander, '06 . . . 919 Kensington Road
 Brockman, Mrs. William W., '06 . . . 100 North Commonwealth Avenue
 Brodbeck, Mrs. H. W., '21 . . . 1751 Buckingham Road
 Brooks, Mrs. Frank H., '03 . . . 225 South Oxford Avenue
 Brooks, Miss Helen Augusta, '16 . . . 200 South Vermont Avenue
 Brooks, Mrs. Stephen Driver, '08 . . . 602 Carondelet Street
 Brougher, Mrs. J. Whitcomb, '10 . . . 1331 West Fourth Street
 Brown, Mrs. Andrew, '08 . . . 949 South Hoover Street
 Brown, Dr. Blanche C., '12 . . . Hotel Savoy
 Brown, Dr. Charlotte M., '12 . . . 837 South Ardmore Avenue
 Brown, Mrs. Chester Wallace, '21 . . . 919 West Adams Street
 Brown, Mrs. Christian N., '22 . . . 624 South Westmoreland Avenue
 Brown, Mrs. Courtland Scott, '19 . . . 434 South Rossmore Avenue
 Brown, Mrs. Harry J., '12 . . . 200 South Normandie Avenue
 Brown, Mrs. Helen M., '22 . . . 1807 Cimarron Street
 Brown, Mrs. Herbert E., '13 . . . 3869½ West Eighth Street
 Brown, Mrs. Horace H., '20 . . . 4913 Rosewood Avenue
 Brown, Mrs. J. C., '06 . . . Winfield and Westlake Avenue
 Brown, Mrs. Joseph A., '14 . . . The Huntley Apartments
 Brown, Mrs. Page, '23 . . . 2713 Kenwood Avenue
 Brown, Mrs. Rachel R. Gallagher, '11 . . . Hotel Ingraham
 Brown, Mrs. W. A., '21 . . . 2956 West Fifteenth Street
 Brown, Mrs. Walter Elbridge, '05 . . . 635 North Berendo Street
 Brown, Mrs. William B., '23 . . . 132 South Serrano Avenue
 Brown, Mrs. William Clark, '22 . . . The Rex Arms
 Brown, Miss Willie Elise, '17 . . . The Huntley Apartments
 Brown, Mrs. W. T., '21 . . . 1651 South Wilton Place
 *Browne, Mrs. S. M., '06 . . . 426 South Ardmore Avenue
 Bruce, Mrs. Edwin L., '22 . . . The Ambassador
 Brush, Mrs. Irene L., '09 . . . The Bryson
 Brust, Mrs. Charles K., '21 . . . 1724 South Hobart Boulevard
 Bryan, Mrs. Fred W., '22 . . . 904 Fedora Street
 Bryan, Mrs. James Reuben, '05 . . . 5510 Melrose Avenue
 Bryan, Mrs. William A., '23 . . . The Regent Apartments
 Bryan, Mrs. William H., '04 . . . 1143 Magnolia Avenue
 Bryant, Mrs. Oliver Converse, '02 . . . 1063 South Arlington Avenue
 Bryson, Mrs. Charles W., '12 . . . Hotel Darby
 Bryson, Mrs. Frank, '14 . . . 1723 North Wilton Place
 Bugbee, Mrs. George Franklin, '95 . . . 2915 South Figueroa Street

[*The EBELL of Los Angeles*]

Bulfinch, Miss Mildred Gray, '19 . 935 South Vermont Avenue
 Bullis, Mrs. William S., '13 . 345 South Kenmore Avenue
 Bunch, Mrs. Thaddeus O., '22 . 727 Rodeo Drive, Beverly Hills
 Bunnell, Mrs. Charles E. D., '16 . 1201 West Thirtieth Street
 •Burcham, Dr. Rose L., '99 . 840 Citizens National Bank Building
 Burd, Mrs. Harriet A., '20 . 308 North Serrano Avenue
 ••Burdette, Mrs. Robert J., '94 . Hotel Maryland, Pasadena
 Burge, Mrs. R. T., '19 . 1219 South Van Ness Avenue
 Burgner, Mrs. John M., '19 . 680 South Western Avenue
 Burgwald, Mrs. Augusta, '04 . 3021½ Leeward Avenue
 Burke, Mrs. David Lewis, '08 . 5836 South Olive Street
 Burkelman, Mrs. Arnold, '03 . 938 Beacon Avenue
 Burlew, Mrs. Fred E., '06 . 1415 Valley View Road, Casa Verdugo
 Burlingame, Mrs. Merton Stacy, '22 . 316 South Kenmore Avenue
 Burmeister, Mrs. Hattie E., '02 . 1257 West Thirty-seventh Place
 Burmister, Mrs. Blanche B., '21 . 2225 Fifth Avenue
 Burnham, Mrs. William Henry, '09 . 401 South Kingsley Drive
 Burns, Mrs. J. Walter, '09 . The Bryson
 Burns, Mrs. Robert L., '19 . 673 South Hobart Boulevard
 Burrows, Mrs. John Potter, '22 . 4062 West Seventh Street
 Burrus, Mrs. Alexander J., '09 . 842 South Harvard Boulevard
 Burt, Mrs. Charles D., '12 . 1209 East Forty-eighth Street
 Burton, Mrs. John A., '17 . 541 South Ardmore Avenue
 Bush, Mrs. Guy Frederick, '14 . 421 Westminster Avenue
 Bush, Mrs. William, '17 . 652 North Gramercy Place
 Butler, Mrs. Charles T., '23 . 220 South Van Ness Avenue
 Butt, Mrs. Allen D., '10 . The Hershey Arms
 Butterworth, Mrs. Edward S., '10 . The Murray Apartments
 Butterworth, Mrs. Harry J., '10 . 809 South Ardmore Avenue
 Byerley, Mrs. Josiah Harris, '14 . 125 Allen Place, Riverside
 Byrnes, Mrs. James J., '15 . Torrance, California
 •Byron, Mrs. Ralph Louis, '08 . 920 South Alvarado Street
 Cabaniss, Mrs. A. A., '20 . The Weymouth Apartments
 Calder, Mrs. J. W., '22 . 2129 Crenshaw Boulevard
 Caldwell, Mrs. Alice E., '19 . The Howell Terrace
 •Caldwell, Mrs. Frank, '10 . 1142 West Twentieth Street
 Calhoun, Mrs. John C., '20 . 639 South Arden Boulevard
 Calkins, Mrs. Albert Champlin, '97 . Searchlight, Nevada
 Calkins, Mrs. S. Alma, '97 . 706 West Sixteenth Street
 Callahan, Mrs. Walter, '21 . 1547 Sixth Avenue
 Callender, Mrs. William F., '10 . 341 South Normandie Avenue
 †Campbell, Mrs. Alexander, '94 . The Wesley Terrace Hotel
 Campbell, Miss Alice R., '20 . 1016 South Gramercy Place
 Campbell, Miss Jeanette O., '20 . 1016 South Gramercy Place
 Campbell, Mrs. John B. T., '16 . 134 South Occidental Boulevard
 Campbell, Mrs. Joseph A., '22 . 1151 Fifth Avenue
 Campbell, Mrs. Malcolm Peter, '20 . 1323 South Burlington Avenue
 Campbell, Mrs. Patrick, '20 . 1040 South Gramercy Place
 Canfield, Mrs. M. L., '22 . 1647 Rockwood Street
 Cannon, Mrs. Douglas Adams, '23 . 1658 South Wilton Place
 Cannon, Mrs. Edward J., '15 . 600 North El Centro Avenue
 Cantrell, Mrs. William M., '20 . 4011 Wilshire Boulevard
 Cardell, Mrs. Harry, '10 . 538 South Manhattan Place
 •Carlisle, Mrs. Lewis Clark, '01 . 1849 West Twenty-first Street
 Carlton, Mrs. Laura H., '21 . 1024 Elden Avenue
 Carmean, Mrs. Newton Allen, '10 . Hotel Seville

[*The EBELL of Los Angeles*]

Carpenter, Miss Florence A., '19 . 1101 South Arlington Avenue
 Carr, Mrs. Byron Thorpe, '21 . 1055 South Oxford Avenue
 Carr, Mrs. J. E., '11 . 143 Westmoreland Place
 Carr, Miss Katharine C., '04 . 456 South Serrano Avenue
 Carrier, Mrs. Eugene K., '17 . 613 Victoria Avenue, Venice
 Carter, Mrs. C. M., '23 . 5336 Abbott Place
 Carter, Mrs. George, '06 . 1645 South St. Andrews Place
 Carter, Mrs. Joseph J., '16 . 1801 La Brea Avenue
 Carter, Mrs. Marie S., '18 . Piru, California
 Carter, Mrs. M. L., '09 . 434 South Oxford Avenue
 Carter, Mrs. Randolph, '11 . 3050 West Seventh Street
 Carver, Mrs. Charles E., '12 . 1818 Bushnell Avenue, South Pasadena
 Casady, Mrs. J. N., '22 . The Belmont Apartments
 Casady, Mrs. Philip Murray, '22 . 318 South Gramercy Place
 Casebeer, Mrs. Arthur J., '19 . 505 South Serrano Avenue
 Cash, Mrs. George B., '13 . 1672 West Jefferson Street
 Caskey, Miss Elizabeth, '21 . 715 North Marguerita Avenue, Alhambra
 Cason, Mrs. Edward Woodburn, '05 . 259 South St. Andrews Place
 •Cass, Mrs. Bruce H., '14 . 2309 Fourth Avenue
 Cass, Mrs. Clarence H., '21 . 523 South Carondelet Street
 Catlin, Mrs. Walter M., '09 . 2639 South Normandie Avenue
 Chadwick, Mrs. C. J., '06 . 2515 One Hundred Fourteenth St., Sawtelle
 Chaffin, Mrs. R. C., '16 . 938 South Kingsley Drive
 Chalfin, Miss M. Mabel, '13 . 629 Foothill Road, Beverly Hills
 Chamberlain, Mrs. W. E., '05 . 2500 Durant Avenue, Berkeley
 Chambers, Mrs. George D., '18 . 4085 West Seventh Street
 Chandler, Mrs. Edgar Dell, '08 . 522 South Kingsley Drive
 Chandler, Mrs. Ralph J., '23 . 1926 North Hobart Boulevard
 Chapman, Mrs. Homer, '14 . 733 South Manhattan Place
 Chapman, Mrs. S. J., '23 . 448 South Alexandria Avenue
 Chapple, Mrs. Henry, '22 . The Regent Apartments
 Charles, Mrs. Rose E., '06 . 371 South Westmoreland Avenue
 Chase, Mrs. Charles W., '02 . 210 South Lorraine Boulevard
 Chase, Mrs. Henry Clarence, '06 . Box 367, Ventura, California
 Chase, Mrs. H. W., '04 . Hotel Savoy
 Chase, Mrs. Lucius K., '10 . 126 North Oxford Avenue
 Chaves, Mrs. José E., '19 . 4823 South Gramercy Place
 Cheney, Mrs. H. S., '05 . 250 South Norton Avenue
 †Chichester, Mrs. William J., '94 . 1017 South Wilton Place
 Chilton, Miss Orabel, '13 . 2326 Scarff Street
 Christenson, Mrs. August, '21 . 146 North Berendo Street
 Christin, Miss Bertha, '12 . 1029 Arapahoe Street
 Church, Mrs. Henry A., '09 . 1412 Victoria Avenue
 Church, Mrs. Henry A. Jr., '22 . 726 South Bronson Avenue
 Churchill, Mrs. Owen Humphreys, '00 . 2201 South Figueroa Street
 Clacius, Mrs. C. E., '06 . 6420 Repton Street
 Claffen, Mrs. H. M., '14 . 509 East Washington Street
 •Clampitt, Mrs. Edwin Anthony, '05 . 301 South Alexandria Avenue
 Clapp, Mrs. Alice Jane, '13 . 1662 South Westmoreland Boulevard
 Clark, Miss Anna B., '97 . 453 East Adams Street
 Clark, Mrs. Charles, '08 . 1961 Lovelace Avenue
 Clark, Mrs. Edward H., '21 . 110 South Norton Avenue
 Clark, Mrs. Eli P., '97 . 9 St. James Park
 Clark, Mrs. E. W., '14 . 455 Windsor Boulevard
 Clark, Mrs. Franklin E., '22 . 2281 West Twenty-third Street
 Clark, Mrs. William Dudley, '20 . 2716 Brighton Avenue

[The EBELL of Los Angeles]

Clarke, Miss Carrie Alice, '13 . . . 1234 South Gramercy Place
 Clarke, Mrs. Charles R., '12 . . . 663 South Ardmore Avenue
 Clarke, Mrs. Chauncey D., '12 . . . Brazier Court, Santa Fe Springs
 Clarke, Miss Eudora, '09 . . . 4432 Prospect Avenue
 Clarke, Mrs. Robert Davis, '18 . . . 627 South St. Andrews Place
 Clawson, Mrs. C. D., '09 . . . The Huntley Apartments
 Cleaveland, Mrs. Charles David, '21 . . . 1119 Windsor Boulevard
 Clemson, Mrs. R. W., '15 . . . 620 South Oxford Avenue
 Cleveland, Mrs. Charles B., '14 . . . 1664 Orange Drive
 Clevidence, Mrs. Ainsworth B., '16 . . . 922 South Bronson Avenue
 Cline, Mrs. Edgar Harris, '13 . . . 743 North Wilton Place
 Cline, Mrs. John Casper, '06 . . . 958 South Bonnie Brae Street
 Cline, Mrs. William Henry, '06 . . . 678 Wilshire Place
 Clotfelter, Mrs. U. T., '06 . . . 3400 San Marino Street
 Clutter, Mrs. James Orley, '21 . . . 456 South St. Andrews Place
 Cobb, Mrs. C. C., '10 . . . 550 South Serrano Avenue
 Cochran, Mrs. Horace William, '12 . . . 1942 South Hobart Boulevard
 Coffin, Mrs. John E., '94 . . . Whittier, California
 Cogswell, Mrs. Horatio, '13 . . . 5715 Virginia Avenue
 Cohn, Mrs. Kaspere, '07 . . . 2601 South Grand Avenue
 Colby, Mrs. Philip Dearborne, '23 . . . 1331 Ingraham Street
 Cole, Mrs. Elmer E., '03 . . . 551 South Hobart Boulevard
 Cole, Miss Eva B., '20 . . . The Rampart
 Cole, Mrs. E. W., '20 . . . The Rampart
 Cole, Mrs. Friend William, '14 . . . 1041 Gramercy Drive
 Cole, Mrs. Louis Maurice, '98 . . . 650 South New Hampshire Avenue
 Cole, Mrs. Walter Hill, '15 . . . 269 North Ivy Street, Monrovia
 Coleman, Mrs. Edward Mason, '11 . . . 727 South Ardmore Avenue
 Coleman, Miss Ethel Frances, '12 . . . 727 South Ardmore Avenue
 Coleman, Mrs. Joseph E., '01 . . . 5721 Fourth Avenue
 Coleman, Mrs. Mary, '14 . . . 870 South Bronson Avenue
 Coles, Mrs. Thomas Richard, '13 . . . 917 North Mariposa Avenue
 Collins, Mrs. David R., '22 . . . R. F. D. 7, Los Angeles
 Collins, Mrs. John E., '23 . . . 314 South Manhattan Place
 Collins, Miss Lois E., '17 . . . 1401 South Manhattan Place
 Collins, Mrs. Thomas Shields, '18 . . . 2425 West Twenty-third Street
 Collison, Mrs. John M., '22 . . . 2179 West Twenty-first Street
 Colt, Miss Mary B., '14 . . . 2832 Leeward Avenue
 Colwell, Mrs. Charles H., '19 . . . 3015 Raymond Avenue
 Comins, Miss Mary E., '21 . . . 220 South Holliston Avenue, Pasadena
 Cone, Mrs. Morgan H., '11 . . . 544 West Forty-seventh Street
 Conklin, Mrs. Will Hall, '21 . . . 2810 South Normandie Avenue
 Connell, Miss Catherine M., '14 . . . 736 South Catalina Street
 Connell, Mrs. Madge H., '20 . . . The Baker Apartments
 Conness, Mrs. Veva, '23 . . . 763 South Hobart Boulevard
 Conrad, Mrs. Julius, '21 . . . 1124 South St. Andrews Place
 Consigny, Miss Venita, '14 . . . 732 South Rampart Boulevard
 Conway, Mrs. Franklin E., '22 . . . 2950 West Fifteenth Street
 Cook, Mrs. Edward J., '06 . . . 1155 Elden Avenue
 Cook, Mrs. George Harris, '18 . . . 3400 San Marino Street
 Cook, Mrs. Herman L., '23 . . . 5206 South Wilton Place
 Cooke, Mrs. A. Bennett, '14 . . . 509 South Gramercy Place
 Cooke, Mrs. Edward H., '20 . . . 550 Windsor Boulevard
 Cooke, Mrs. Mildred Chase, '22 . . . 1032 West Eighteenth Street
 Coon, Mrs. Fanna McCrath, '20 . . . The Glenwood Apartments
 Coons, Mrs. Ernest Alvin, '22 . . . 907 Westchester Place

[The EBELL of Los Angeles]

Cooper, Mrs. Edwin Hart, '19 . . . 1630 South Wilton Place
 Cooper, Mrs. John M., '20 . . . 932 West Forty-sixth Street
 Cooper, Mrs. M. G., '17 . . . 422 South Mariposa Avenue
 Cooper, Mrs. Spaulding E., '21 . . . 7318 South Figueroa Street
 Cooper, Mrs. Thomas R., '19 . . . 1821 South Westmoreland Boulevard
 Copeland, Mrs. John Charles, '13 . . . 677 South Burlington Avenue
 Copenhagen, Mrs. Cora A., '21 . . . Bella Vista Terrace, Sierra Madre
 Corbly, Mrs. J. B., '13 . . . Fort Leavenworth, Kansas
 Cortelyou, Mrs. G. A., '12 . . . 2650 Van Buren Place
 Corwin, Mrs. William Bassett, '06 . . . Hotel Alvarado
 Côté, Mrs. George J., '06 . . . R.F.D., Box 121, Palms, California
 Cottle, Mrs. Cassius C., '09 . . . 1412 Victoria Avenue
 Couch, Mrs. C. E., '09 . . . 2326 Third Avenue
 Couch, Mrs. Fred M., '13 . . . 414 North Beachwood Drive
 Couch, Mrs. George Sumner, '06 . . . 2744 Raymond Avenue
 Coughran, Mrs. Eugene W., '20 . . . The Rex Arms
 Courtney, Mrs. William, '20 . . . 1005 Wilshire Boulevard, Santa Monica
 Cowan, Mrs. Harry R., '21 . . . 616 South Wilton Place
 Cowles, Mrs. Beatrice Nash, '21 . . . 2216 West Twenty-first Street
 *†Cowles, Mrs. Josiah Evans, '94 . . . 1101 West Adams Street
 Craig, Mrs. Charles V., '13 . . . 2414 Fourth Avenue
 Craig, Mrs. Gavin W., '10 . . . 460 West Colorado Boulevard, Eagle Rock
 Craig, Mrs. Grace S., '21 . . . 3400 San Marino Street
 Craig, Mrs. William T., '17 . . . 528 South Harvard Boulevard
 Crail, Mrs. Charles S., '19 . . . 4601 Wilshire Boulevard
 Cramer, Mrs. N. E., '13 . . . The Rex Arms
 Crandall, Mrs. Jasper E., '09 . . . 4301 Victoria Park Drive
 Crapser, Mrs. J. H., '22 . . . 1250 South Lake Street
 *Crary, Mrs. Charles Egleston, '01 . . . 1025 Arapahoe Street
 Crawford, Mrs. Mary A., '22 . . . 803 South Manhattan Place
 *Crenshaw, Mrs. George La Fayette, '09 . . . 1945 Wellington Road
 Crenshaw, Mrs. Loren Oldham, '11 . . . Uplifters' Ranch, Santa Monica
 Criley, Mrs. C. H., '17 . . . 252 South Oxford Avenue
 Crippen, Mrs. C. C., '15 . . . The Howell Terrace Apartments
 Cronemiller, Miss Flora May, '13 . . . 3956 Ingraham Street
 Cronemiller, Mrs. W. F., '21 . . . 3956 Ingraham Street
 Crose, Mrs. Louise Avery, '18 . . . The Rampart
 Cross, Mrs. William S., '01 . . . 1154 West Twenty-ninth Street
 Crossman, Miss Sara Elizabeth, '06 . . . 2938 West Fifteenth Street
 Crowe, Miss Gertrude M., '09 . . . 712 Gramercy Drive
 Crowell, Miss Belle, '12 . . . 901 South Union Avenue
 Crowell, Mrs. C. T., '12 . . . 901 South Union Avenue
 Crowell, Miss Ida, '12 . . . 901 South Union Avenue
 Crowell, Mrs. Olga Gibbe, '23 . . . 139 North Alexandria Avenue
 Crumley, Mrs. Edward, '06 . . . 2283 West Twenty-first Street
 Cullen, Miss Alice A., '20 . . . 825 Georgina Street, Santa Monica
 Culver, Mrs. Adelbert, '17 . . . 2801 Menlo Avenue
 Cummings, Mrs. Kate L. S., '20 . . . 232 North Howard Street, Glendale
 Cunliff, Mrs. Benjamin, '23 . . . 412 South Benton Way
 Curran, Miss Pauline, '21 . . . 507 North Arden Boulevard
 Currier, Mrs. E. N., '08 . . . 1043 West Thirty-fifth Street
 Curtice, Mrs. George Howard, '22 . . . 2624 Budlong Avenue
 *Curtis, Mrs. Edwin Allen, '04 . . . 812 South Westlake Avenue
 Curtis, Mrs. John Jay, '22 . . . 1730 Vista Street
 Curtis, Mrs. William Dexter, '17 . . . 1933 South Oxford Avenue
 Curtis, Mrs. William Giddings, '15 . . . 147 Fraser Avenue, Ocean Park

[*The EBELL of Los Angeles*]

•Cushman, Mrs. B. V., '14 . . . 1146 West Thirtieth Street
Cutter, Mrs. Horace Long, '20 . . . 1229 Fairfax Avenue

Dabney, Mrs. J. B., '18 . . . 420 Lafayette Park Place
Dace, Mrs. Warren Burr, '22 . . . 326 South Berendo Street
da Cruz, Mrs. D. M., '23 . . . 2130 Vista del Mar Avenue
Dalton, Mrs. George E., '23 . . . 1527 South St. Andrews Place
Daly, Mrs. John J., '15 . . . 976 Westchester Place
Danforth, Mrs. Edward Everett, '05 . . . 720 South Westlake Avenue
Daniels, Mrs. Howard H., '16 . . . 7627 Sunset Boulevard
Dann, Mrs. Ray B., '23 . . . 1674 Burck Place
•Danskin, Mrs. A. L., '97 . . . R. F. D. 13, Los Angeles
Dart, Mrs. E. H., '23 . . . 2642 Brighton Avenue
•Daum, Mrs. William H., '14 . . . 101 Fremont Place
Davenport, Miss Blanche, '12 . . . 948 Beacon Avenue
Davenport, Mrs. Delos T., '05 . . . 948 Beacon Avenue
Davids, Mrs. Ernest M., '05 . . . 314 South Harvard Boulevard
Davids, Mrs. M. A., '06 . . . 958 Grand View Street
Davidson, Mrs. Arthur N., '14 . . . 1234 South Manhattan Place
Davidson, Mrs. Francis C., '17 . . . 1078 Queen Anne Place
Davidson, Mrs. Paul Beck, '11 . . . 3811 West Twenty-seventh Street
Davie, Mrs. R. P., '10 . . . 224 San Vicente Boulevard, Santa Monica
Davies, Mrs. E. W., '12 . . . 204 South Normandie Avenue
Davis, Mrs. Dwight Warren, '05 . . . 328½ South Catalina Street
Davis, Mrs. Edwin Ransome, '15 . . . 927 Fedora Street
Davis, Mrs. Eugene E., '13 . . . 3310 West First Street
Davis, Mrs. Francis Pierpont, '06 . . . 500 South Rossmore Avenue
Davis, Mrs. Frank E., '20 . . . Baltimore, Maryland
Davis, Mrs. Judson M., '03 . . . 1950 South Vermont Avenue
Davis, Mrs. Le Compte, '16 . . . 2755 Raymond Avenue
Dawson, Mrs. J. B., '11 . . . 726 South Rampart Boulevard
Day, Mrs. Addison B., '14 . . . 1506 West Adams Street
Day, Mrs. Charles E., '15 . . . 2620 Dalton Avenue
Dean, Mrs. Fred, '17 . . . 304½ South Reno Street
Deardorff, Mrs. Harvey L., '15 . . . 444 Plymouth Boulevard
Decius, Mrs. John Harmon, '18 . . . 1616 West Forty-eighth Street
De Forest, Mrs. Alice M., '12 . . . R.F.D. 2, Box 8, Covina, California
de Galler, Mrs. Irene P., '11 . . . 2622 Raymond Avenue
Degen, Miss Fannie, '22 . . . 110 North Van Ness Avenue
De Grave, Mrs. Leopold, '97 . . . 614 East Twenty-ninth Street
de Haven, Mrs. Joseph L., '20 . . . Riverside, California
de Laguna, Miss Frederica, '16 . . . 333 South Westmoreland Avenue
de la Mer, Mrs. S. W., '22 . . . The Pickwick Apartments
De Leot, Mrs. John F., '17 . . . 911½ South New Hampshire Avenue
Dellamore, Mrs. William, '23 . . . 310 South Kingsley Drive
Deming, Mrs. Ralph Richard, '20 . . . 1667 South Harvard Boulevard
Demond, Mrs. Frank, '17 . . . 84 Fremont Place
De Moulin, Mrs. Edmond, '22 . . . 1821 Buckingham Road
Dempster, Mrs. Donald, '17 . . . 2941 West Eighth Street
De Mund, Mrs. Mary C., '12 . . . 458 South Columbia Avenue
Dennis, Mrs. G. Charles, '06 . . . 1227 Crenshaw Boulevard
Derby, Miss Marcia Louise, '11 . . . 810 Montrose Avenue, South Pasadena
de Roulet, Mrs. M. Louise, '11 . . . 697 South Serrano Avenue
•Detmers, Mrs. Fred, '16 . . . 32 Wave Crest Avenue, Venice
Detmers, Mrs. Katherine F., '08 . . . 3422 Magnolia Avenue, St. Louis, Mo.
Detwiler, Mrs. A. K., '13 . . . 681 South Berendo Street

[*The EBELL of Los Angeles*]

Devin, Mrs. Joseph F., '23 . . . 1636 Twelfth Avenue
De Vito, Mrs. John A., '23 . . . 551 South Kingsley Drive
Devlin, Mrs. Ethel, '22 . . . 340 North Beachwood Drive
Dewey, Mrs. James Murray, '22 . . . 1727 Crenshaw Boulevard
De Witt, Mrs. Bertha Pillsbury, '22 . . . 1138 South Manhattan Place
De Yoe, Mrs. J. Wellington, '13 . . . 152 East Spruce Street, Inglewood
Dickinson, Mrs. Daniel K., '01 . . . The Wilshire Apartments
Dickinson, Mrs. S. S., '17 . . . 262 South Irving Boulevard
•Dickinson, Mrs. William R., '04 . . . The Devonshire Apartments
Dickson, Mrs. C. B., '02 . . . 2212 West Twenty-fourth Street
Diehl, Mrs. Oscar Oliver, '21 . . . 1076 West Thirty-ninth Place
•Dieter, Mrs. Edward Charles, '03 . . . 722 Valencia Street
Dilfer, Mrs. Raymond G., '22 . . . 439 South Hobart Boulevard
Dill, Mrs. Ernest J., '22 . . . 3833 South Broadway
Dille, Mrs. T. A., '19 . . . 215 South New Hampshire Avenue
Dillin, Mrs. Virgil, '20 . . . 2528 Third Avenue
Dillingham, Mrs. F. S., '15 . . . 425 South Irving Boulevard
Dinkelspiel, Mrs. Meyer, '23 . . . 722 Bixel Street
Dinsmore, Mrs. J. H., '05 . . . Inglewood, California
Doan, Mrs. Margaret F., '19 . . . 4711 Mascot Street
Doane, Mrs. George H., '06 . . . 1183 West Thirty-fifth Street
Dobinson, Mrs. Florence, '23 . . . 1201 Westchester Place
Docker, Mrs. Theodore H., '11 . . . The Jamieson Apartments
Dodd, Mrs. Miles William, '04 . . . 2821 North Griffin Avenue
Doheny, Mrs. Edward Laurance, '08 . . . 8 Chester Place
Donato, Madame Joseph Arthur, '99 . . . 264 South Coronado Street
Donau, Mrs. Hugo J., '21 . . . 511 South Serrano Avenue
Donnell, Mrs. Birney, '20 . . . 1410 Sherman Drive
Donovan, Mrs. James, '00 . . . 109 North Union Avenue
Doran, Mrs. William J., '11 . . . 681 South Bronson Avenue
Dorrity, Mrs. Mantha A., '22 . . . 838 South Alvarado Street
Doubrava, Mrs. Harry W., '22 . . . 606 Canyon Drive, Beverly Hills
Dougall, Mrs. John Park, '23 . . . 947 Gramercy Drive
Douglass, Mrs. Clarence W., '15 . . . 436 South Gramercy Place
Douglass, Mrs. Thomas Jefferson, '13 . . . 111 South Plymouth Boulevard
Douglass, Mrs. T. Jefferson, Jr., '13 . . . 4047 West Twenty-third Street
Dowell, Mrs. B. L., '13 . . . Clift Hotel, San Francisco
Downing, Mrs. Eva, '17 . . . The Weymouth Apartments
Dryden, Miss Ada A., '02 . . . 3825 West Adams Street
Dryden, Mrs. Nathaniel, '15 . . . R.F.D. 1, Burbank, California
Duer, Mrs. Charles E., '12 . . . 957 Beacon Avenue
Duffield, Mrs. William, '12 . . . 1015 South Manhattan Place
Dukeman, Mrs. William Hester, '09 . . . 1116 South Lake Street
Dulin, Mrs. E. G., '17 . . . Kenwood Hotel, Pasadena
Dull, Mrs. Lester C., '17 . . . Nevada City, California
Duncan, Mrs. Boaz, '16 . . . 1622 Crenshaw Boulevard
Duncan, Miss Caroline, '16 . . . 1622 Crenshaw Boulevard
Duncan, Mrs. Ella E., '19 . . . 455 South Berendo Street
Duncan, Mrs. Hugh Welch, '09 . . . 316 West Lomita Avenue, Glendale
Duncan, Mrs. W. M., '15 . . . 336 South Irving Boulevard
Dunlap, Mrs. Frank Everett, '21 . . . The Huntley Apartments
Dunlap, Miss Ida, '18 . . . 1401 South Manhattan Place
Dunlap, Mrs. Samuel Cary, '18 . . . 514 South Ardmore Avenue
Dunn, Mrs. Williamson, '97 . . . 1088 Leighton Avenue
Dunnigan, Mrs. Richard A., '14 . . . 431 South Oxford Avenue
Dunsmore, Mrs. W. Rowland, '23 . . . 501 South Virgil Avenue

[*The EBELL of Los Angeles*]

Duque, Miss M. Josefina, '10 . . . 769 South Berendo Street
 Durant, Mrs. Clara Pitt, '10 . . . 1909 South Harvard Boulevard
 Durant, Mrs. George F., '15 . . . 7701 Santa Monica Boulevard
 Durbin, Mrs. Hattie F., '19 . . . 5274 Fountain Avenue
 •Durham, Mrs. William T., '06 . . . The Rex Arms
 Dyer, Mrs. Frank, '22 . . . 800 South Plymouth Boulevard

 Eager, Mrs. Caroline B., '22 . . . 2511 Third Avenue
 Early, Mrs. C. E., '23 . . . 443 Westminster Avenue
 Eastman, Mrs. George Addington, '21 . . . 3301 Wilshire Boulevard
 Eastman, Mrs. Sidney L., '19 . . . 517 North Cahuenga Avenue
 Eaton, Mrs. Aaron J., '06 . . . Eaton, Colorado
 Eaton, Mrs. Burdick, '20 . . . 123 North Mariposa Avenue
 Eaton, Mrs. W. Frank, '14 . . . 5735 Eighth Avenue
 Eccles, Mrs. Christopher, '14 . . . 1251 Fourth Avenue
 •Eckhart, Mrs. Frank E., '15 . . . The Bryson
 Eckhart, Mrs. William, '21 . . . 245 South Oxford Avenue
 Edmonds, Mrs. Frances J., '22 . . . 1226 South Bronson Avenue
 Edmonds, Mrs. James H., '13 . . . 671 Crenshaw Boulevard
 Edwards, Mrs. D. K., '02 . . . 235 South Olive Street
 Edwards, Mrs. Frank A., '19 . . . 615 South Gramercy Place
 Edwards, Mrs. Godfrey, '06 . . . 256 Royal Drive, Eagle Rock
 Edwards, Mrs. Ralph, '20 . . . 3235 West Fifty-ninth Place
 Ege, Mrs. M. B., '23 . . . 3950 Ingraham Street
 Eggert, Mrs. John, '05 . . . 1032 Crenshaw Boulevard
 Eisenmayer, Mrs. Walter G., '05 . . . 3734 San Rafael Avenue
 Ellington, Mrs. Allen W., '18 . . . 426 South Berendo Street
 Elliott, Mrs. Austin E., '20 . . . 2625 Halldale Avenue
 Elliott, Mrs. Harry William, '20 . . . 857 Crenshaw Boulevard
 Elliott, Mrs. J. Weir, '13 . . . The Bryson
 Elliott, Mrs. Mary W., '20 . . . 1036 Arapahoe Street
 Elliott, Miss M. E., '08 . . . 731 Kensington Road
 Ellis, Mrs. Charles Flint, '06 . . . 351 South St. Andrews Place
 Ellis, Miss Katherine, '12 . . . 2214 Sixth Avenue
 Ellis, Dr. Lula T., '98 . . . 1415 South Hope Street
 Ellison, Mrs. Joseph Kingman, '16 . . . 111 South Plymouth Boulevard
 Elmendorf, Mrs. Charles Halsey, '21 . . . 916 North Mariposa Avenue
 Elmo, Mrs. O. Arthur, '19 . . . 106 North Arden Boulevard
 Elsensohn, Mrs. Fred J., '16 . . . Exeter, California
 Ely, Mrs. T. L., '17 . . . 615 South St. Andrews Place
 Ennis, Mrs. Mary Josephine, '22 . . . 514 Alta Avenue, Santa Monica
 Enyeart, Mrs. Le Roy, '06 . . . 1211 West Fifty-second Street
 •Ernest, Mrs. Finis P., '03 . . . 2923 Bond Street, East St. Louis, Illinois
 Ernst, Mrs. James Catlett, '22 . . . 664 South Oxford Avenue
 Esgen, Mrs. Elizabeth J., '23 . . . 2515 Seventh Avenue
 Eshman, Miss Cora, '05 . . . 1943 South Figueroa Street
 Essick, Mrs. Newman, '23 . . . 1517 South Van Ness Avenue
 Estes, Mrs. F. E., '13 . . . 2946 West Fifteenth Street
 Evans, Miss Grace B., '08 . . . 148 South Rugby Avenue, Huntington Park
 Evans, Mrs. William E., '20 . . . 333 North Orange Street, Glendale
 Everard, Mrs. James, '20 . . . 832 West Adams Street
 Everett, Miss Frances A., '19 . . . 936 South Union Avenue
 Everbady, Mrs. Matthew W., '07 . . . 338 South Western Avenue
 Ewing, Miss Elizabeth, '20 . . . Hotel Ingraham
 Ewing, Mrs. Thomas S., '97 . . . Los Angeles Country Club
 Ewins, Mrs. Frank P., '18 . . . 665 South Serrano Avenue

[*The EBELL of Los Angeles*]

Exley, Mrs. Sidney Thomas, '21 . . . 1910 North Van Ness Avenue
 Eyer, Mrs. C. B., '14 . . . 401 South Rossmore Avenue

 Fallas, Mrs. Fred L., '14 . . . 4926 Marathon Street
 Fanning, Mrs. G. J., '22 . . . 419 South Norton Avenue
 Faris, Mrs. J. D., '21 . . . 213 North Gramercy Place
 Farat, Mrs. Samuel Emerson, '13 . . . 173 North Mariposa Avenue
 Farrow, Mrs. J. S., '19 . . . 548 South Harvard Boulevard
 •Farwell, Mrs. Lyman, '03 . . . 2908 South Figueroa Street
 Faulkner, Mrs. J. F., '21 . . . 1150 Fifth Avenue
 Fay, Mrs. Frank Paige, '03 . . . 743 Garland Avenue
 Fayram, Mrs. Charles Herbert, '19 . . . The Weymouth Apartments
 Fencil, Mrs. John E., '21 . . . 1111 South Western Avenue
 •Ferguson, Mrs. John A., '11 . . . 615 Alpine Drive, Beverly Hills
 Ferrall, Mrs. John Charters, '06 . . . 986 South St. Andrews Place
 Field, Mrs. Helen M., '15 . . . 208 South Ardmore Avenue
 Filbert, Miss Bess, '13 . . . New York City
 Filcher, Mrs. R. E., '23 . . . 539 South Hobart Boulevard
 Filgo, Mrs. G. W., '22 . . . 422 South Alexandria Avenue
 Filley, Mrs. Wilbur J., '19 . . . 1005 Fair Oaks Avenue, South Pasadena
 Fine, Mrs. W. H., '19 . . . 1836 South Arlington Avenue
 Finley, Mrs. J. D., '21 . . . The Rex Arms
 Fischer, Mrs. Jeannette Parrott, '13 . . . 123 South Mariposa Avenue
 Fish, Mrs. Charles Winthrop, '13 . . . 2010 Hillcrest Drive
 Fish, Mrs. Farnum Thayer, '08 . . . 684 Funston Avenue, San Francisco
 Fisher, Mrs. Arthur W., '22 . . . 720 South Westlake Avenue
 Fisher, Mrs. Carlton M., '06 . . . 1923 South Union Avenue
 Fisher, Mrs. Claude L., '19 . . . 327½ South Rampart Boulevard
 Fisher, Mrs. J. J., '14 . . . 517 North New Hampshire Avenue
 Fisher, Mrs. John F., '21 . . . 1301 West Forty-first Place
 Fisher, Mrs. Walter Harrison, '10 . . . 3043 Wilshire Boulevard
 Fisher, Mrs. W. W., '19 . . . 175 South Commonwealth Avenue
 Fitger, Mrs. August, '23 . . . 210 West Seventh Street
 Fithian, Mrs. Orrin H., '22 . . . The Rampart
 Fitz Gerald, Mrs. Fred J., '10 . . . 514 North Ardmore Avenue
 Fitz Gerald, Mrs. James Tabor, '00 . . . 2445 South Western Avenue
 Fitz Gerald, Mrs. M. I., '19 . . . 866 South Norton Avenue
 Flagg, Mrs. Mollie Bloom, '21 . . . Lancaster, California
 Fleming, Mrs. Edward J., '13 . . . 909 South Western Avenue
 Fleming, Mrs. Idelle B., '21 . . . 341 South Rampart Boulevard
 Fletcher, Mrs. Lester Leroy, '20 . . . 600 South Hobart Boulevard
 Fletcher, Mrs. T. J., '20 . . . 1401 Poinsettia Place
 •Flint, Mrs. Charles N., '97 . . . 929 South Westlake Avenue
 Flood, Mrs. Ormond Kenneth, '20 . . . Stockton, California
 Florcken, Mrs. Emil F., '04 . . . 1430 West Twenty-fifth Street
 Foley, Mrs. Thomas F., '12 . . . 4007 Ingraham Street
 Forbes, Mrs. Armitage S. C., '15 . . . 335 West Thirty-first Street
 Forbes, Mrs. Carrie B., '22 . . . 335 North Serrano Avenue
 Forbes, Mrs. Stanfell F., '21 . . . 739 South Catalina Street
 Force, Mrs. George H., '12 . . . 1534 Cliffwood Street, Brentwood Park
 Ford, Mrs. Ernest Elwood, '17 . . . 305 South Wilson Avenue, Alhambra
 Ford, Mrs. Harry A., '16 . . . 509 South Virgil Avenue
 Ford, Mrs. J. Wilkes, '17 . . . The Ambassador
 Ford, Mrs. Lewis E., '07 . . . 216 South Plymouth Boulevard
 Ford, Mrs. William F., '06 . . . 2674 West Ninth Street
 Forgy, Mrs. Edward W., '97 . . . 347 South Ardmore Avenue

[*The EBELL of Los Angeles*]

Forker, Mrs. Will R., '17 . . . 1724 South Arlington Avenue
 Forrester, Mrs. Arthur W., '05 . . . 346 South Van Ness Avenue
 Fosdick, Mrs. Edwin L., '20 . . . 422½ Grand View Street
 Foster, Mrs. Douglas Eads, '21 . . . 1259 Maryland Street
 Foster, Mrs. J. J., '22 . . . 116 North Berendo Street
 Fowler, Mrs. Francis Lee, '10 . . . 733 South Bonnie Brae Street
 France, Mrs. George Ordway, '14 . . . 800 South Fedora Street
 Francis, Mrs. James A., '18 . . . 1740 South Ardmore Avenue
 Francis, Mrs. Will E., '21 . . . 2233 West Boulevard
 Franklin, Mrs. J. H. R., '21 . . . 1323½ South Wilton Place
 Fredericks, Mrs. Charles E., '12 . . . 1508 Victoria Park
 Freely, Mrs. Mary Dove, '21 . . . 138 South Kingsley Drive
 Freeman, Mrs. F. F., '11 . . . The Rampart
 Freeman, Mrs. George Horton, '03 . . . 2706 Brighton Avenue
 Freeman, Mrs. Henry, '07 . . . 1810 North Kingsley Drive
 French, Mrs. James Henry, '15 . . . 3200 West Adams Street
 French, Mrs. John Rollin, '20 . . . 1818 South Harvard Boulevard
 Frick, Mrs. Donald, '20 . . . 538 South Harvard Boulevard
 Fromme, Mrs. Mildred D., '17 . . . 527 South Cummings Street
 Fulcher, Miss Ada Bearpark, '08 . . . Lankershim, California
 Fuller, Mrs. Alice B., '20 . . . The Howell Terrace Apartments
 Fuller, Mrs. C. H., '13 . . . 335 South Occidental Boulevard
 Fuller, Mrs. Ernest W., '21 . . . 1907 West Twenty-second Street
 Fuller, Mrs. William H., '97 . . . 937 West Thirtieth Street
 Fuller, Mrs. Zoe Ballard, '12 . . . 468 South Lake Street
 Fullerton, Miss Fannie, '02 . . . 2482 West Fifteenth Street
 Fullwood, Mrs. J. E., '13 . . . 1131 West Adams Street
 Fulmer, Miss Grace, '18 . . . 1550 West Adams Street
 Funk, Mrs. Edward W., '17 . . . 737 South Berendo Street
 Funk, Miss Velma A., '20 . . . 737 South Berendo Street
 Fuqua, Mrs. Winnie May, '19 . . . 707 North Mariposa Avenue

Galbreth, Mrs. O. L., '18 . . . 1253 Third Avenue
 Gale, Mrs. Walter H., '20 . . . 811 Burk Place
 Galloway, Mrs. B. S., '14 . . . 1616 West Twenty-fourth Street
 Gardiner, Mrs. Kate R., '16 . . . 1948 West Twentieth Street
 Gardner, Mrs. Cecil James, '16 . . . 514 Irving Boulevard
 Garner, Mrs. Trigg, '19 . . . 354 Lucerne Boulevard
 Garnsey, Mrs. Frances E., '21 . . . The Palms
 Garnsey, Mrs. Julian Ellsworth, '22 . . . 200 North Berendo Street
 • Garretson, Mrs. Samuel Wesley, '96 . . . 1728 McCadden Place
 Garrett, Mrs. Banning Charles, '16 . . . 2257 West Twenty-first Street
 Garrett, Mrs. Edward Hewitt, '14 . . . 816 Hibernian Bank Building
 Gartz, Mrs. A. F., '09 . . . Altadena, California
 Gastren, Miss Alice J., '13 . . . 147 East Avenue Fifty-three
 Gates, Mrs. Charles C., '16 . . . 1209 Gates Place, South Pasadena
 Gates, Mrs. Emerson Clyde, '13 . . . 1637 Orange Grove Avenue
 Gates, Mrs. Lee C., '04 . . . 2082 North Vine Street
 Gates, Mrs. Minnie B., '23 . . . 1124 West Santa Barbara Avenue
 Gavin, Mrs. P. B., '12 . . . 343 South Van Ness Avenue
 Gaynor, Dr. Katherine R., '10 . . . Whitney Building, San Francisco
 Gearhardt, Miss Jessie M., '04 . . . 260 North Breed Street
 Gehring, Mrs. Gustave P., '00 . . . 5728 Camerford Avenue
 Geiger, Miss Henrietta, '10 . . . Santa Paula, California
 Geissler, Mrs. Edward A., '20 . . . Hotel Darby

[*The EBELL of Los Angeles*]

George, Miss Bertha Carmony, '23 . . . 1020 La Jolla Avenue
 Germain, Mrs. Frances B., '23 . . . Hotel Shoreham
 German, Mrs. Charles Thomas, '14 . . . The Hershey Arms
 Gernert, Mrs. P. C., '19 . . . 800 North Oxford Avenue
 Getz, Mrs. H. A., '05 . . . 2111 La Salle Avenue
 Gibson, Mrs. C. S., '23 . . . 1535 Fourth Avenue
 • Gibson, Miss Elizabeth J., '94 . . . 1324 West Fifth Street
 Gifford, Mrs. G. A., '20 . . . 2224 Eighth Avenue
 Gifford, Mrs. Harry Van Vleck, '18 . . . 415 South Serrano Avenue
 Gifford, Mrs. Robert Ladd, '22 . . . 1231 South El Molino Avenue, Pasadena
 † Gilbert, Mrs. Charles S., '94 . . . Box 157, R.F.D. 1, Pasadena
 Gilbert, Mrs. Claude J., '17 . . . 75 Fremont Place
 Gilbert, Miss Margaret Bishop, '09 . . . Box 157, R.F.D. 1, Pasadena
 Gilbert, Mrs. W. E., '06 . . . 829 South Lake Street
 Gildehaus, Mrs. Charles, '17 . . . R. F. D. 3, Box 175, Pasadena
 • Giles, Mrs. V. Ballard, '12 . . . 2280 West Twenty-fourth Street
 Gilhousen, Mrs. C. E., '12 . . . 421 South New Hampshire Avenue
 Gill, Mrs. Turner A., '18 . . . 249 South Normandie Avenue
 Gilleen, Mrs. Warren, '09 . . . 224 South Kingsley Drive
 Gillette, Mrs. Walter Raymond, '16 . . . 879 Fifth Avenue
 Girvin, Mrs. Edward, '23 . . . 862 South Plymouth Boulevard
 Gist, Mrs. J. B., '20 . . . 400 South Serrano Avenue
 Glass, Mrs. Clement Studebaker, '06 . . . 734 South Ardmore Avenue
 Glenn, Mrs. Johnnie H., '16 . . . 956 South Westmoreland Avenue
 Glick, Miss Naomi, '07 . . . 2200 Ocean View Avenue
 Glidden, Mrs. W. B., '16 . . . Glendora, California
 Goddard, Mrs. Sylvanus M., '02 . . . 618 South Coronado Street
 Godfrey, Mrs. Guy, '21 . . . 1681 West First Street
 Godfrey, Mrs. Mary C., '04 . . . 463 West Forty-seventh Street
 Godfrey, Miss Myrtle C., '06 . . . 463 West Forty-seventh Street
 Goetz, Miss Margaret, '09 . . . 2003 Toberman Street
 Goff, Mrs. Effie E., '14 . . . 801 South Norton Avenue
 Golding, Mrs. Frederick E., '13 . . . 2272 West Twenty-fifth Street
 Goldsmith, Mrs. George, '06 . . . 2200 Canyon Drive
 Goodan, Mrs. E. W., '12 . . . 616 South Arden Boulevard
 Gooding, Miss Gertrude, '15 . . . 610 South Westmoreland Avenue
 Goodrich, Mrs. Ben, '15 . . . 2900 Francis Street
 Goodwin, Mrs. Willard L., '13 . . . 2817 Halldale Avenue
 Gordon, Mrs. J. G., Jr., '21 . . . Memphis, Tennessee
 Gordon, Mrs. Thomas, '20 . . . 1631 Vista Street
 Gorman, Mrs. Robert, '20 . . . 302 South Mariposa Avenue
 Gorton, Mrs. Charles Wilder, '14 . . . 162 South El Centro Avenue
 Goudge, Mrs. H. J., '14 . . . 333 North Vega Street, Alhambra
 Gould, Mrs. Louis Agassiz, '01 . . . 226 South Wilton Place
 Grace, Mrs. M. A., '06 . . . 110 Laurel Street, San Diego
 Gracey, Mrs. Henry, '19 . . . 827 Green Avenue
 Granger, Mrs. Augusta L., '16 . . . 548 North Berendo Street
 Grant, Mrs. E. J., '19 . . . 450 South Kingsley Drive
 Grant, Mrs. John R., '06 . . . 619 South Ardmore Avenue
 Grant, Mrs. Robert Dyer, '09 . . . 1032 South Alvarado Street
 Graul, Mrs. Harry S., '13 . . . 1259 Third Avenue
 Gray, Mrs. Charles F., '21 . . . 4247 South Flower Street
 Green, Mrs. Walter A., '23 . . . 316 South Kenmore Avenue
 Greene, Mrs. George S., '14 . . . 239 North Avenue Twenty-three
 Greenlaw, Mrs. Helen E., '21 . . . 2654 Budlong Avenue
 Greenstreet, Mrs. Noble, '22 . . . 438 North Pasadena Avenue, Pasadena

[*The EBELL of Los Angeles*]

Greer, Mrs. Mabel D., '16 . . . The Rex Arms
 Gregg, Miss Elsie, '16 . . . 1823½ South Flower Street
 Gregg, Mrs. Frank Wright, '20 . . . 931 Grattan Street
 Gregg, Mrs. Jackson Stuart, '06 . . . 208 South Occidental Boulevard
 Gregory, Mrs. A. B., '20 . . . Anchorage, Alaska
 Grier, Mrs. Mary Jane, '13 . . . 1675 Buckingham Road
 Gries, Mrs. Clara W., '13 . . . 4015 West Adams Street
 Griffith, Mrs. A. B., '20 . . . 327 South Ardmore Avenue
 Griffith, Mrs. Leigh M., '12 . . . Langley Field, Hampton, Virginia
 Griffith, Mrs. P. H., '13 . . . The Regent Apartments
 Grigsby, Mrs. Bruce H., '20 . . . 335 South Manhattan Place
 Grimes, Mrs. George W., '12 . . . 4430 Victoria Park Place
 Grimm, Mrs. George, '16 . . . 938 West Twenty-eighth Street
 Griswold, Mrs. Mary E., '21 . . . San Fernando, California
 Grogan, Mrs. George F., '21 . . . 1925 Cerro Gordo Street
 Groshon, Mrs. Thomas C., '11 . . . 336 Loma Drive
 Grumley, Mrs. Edward L., '19 . . . 620 South Coronado Street
 Gustin, Mrs. Herbert H., '20 . . . 661 Shatto Place
 Gwaltney, Mrs. Sylvester, '13 . . . 1804 South Ardmore Avenue
 Gwynne, Mrs. Joel B., '04 . . . 141 West Adams Street

Hackett, Mrs. E. A. K., '21 . . . 1317 South Westlake Avenue
 Hackley, Mrs. Edith M., '20 . . . 153 South Van Ness Avenue
 Hadlock, Mrs. Fred L., '19 . . . 903 Crenshaw Boulevard
 Hafendorfer, Mrs. Oscar, '23 . . . 408 South Berendo Street
 Hahn, Mrs. Benjamin Franklin, '06 . . . 1944 La France Ave., South Pasadena
 Haight, Mrs. George W., '22 . . . 1686 West Adams Street
 Haldeman, Mrs. H. M., '10 . . . 1732 North Wilton Place
 Hall, Miss Bertha, '97 . . . The Fowler Apartments
 Hall, Mrs. George A., '21 . . . 1505 North Main Street, Santa Ana
 Hall, Mrs. Norman D., '10 . . . 1607 South Flower Street
 Hallam, Mrs. Olah Hicks, '15 . . . The Howell Terrace Apartments
 Haller, Mrs. Florence Lininger, '20 . . . 937 North Mariposa Avenue
 Hallett, Mrs. Altie, '15 . . . 208 South Ardmore Avenue
 Hallett, Mrs. George Emery, '15 . . . 717 South Harvard Boulevard
 Hallett, Mrs. Russell B., '01 . . . 2827 West Seventh Street
 Hallingby, Mrs. Paul, '22 . . . 822 Spaulding Avenue
 Halstead, Mrs. J. C., '20 . . . Birmingham, Alabama
 Halsted, Mrs. Edward Monroe, '13 . . . 133 South Mariposa Avenue
 Hamann, Mrs. Charles A., '22 . . . 2020 North Oxford Avenue
 •Hamburger, Miss Evelyn, '97 . . . c/o Hamburger's, Eighth and Broadway
 Hamilton, Mrs. Roth, '22 . . . 671 South Ardmore Avenue
 Hamlin, Mrs. Eugene D., '16 . . . 3400 San Marino Street
 Hammer, Mrs. Jack, '10 . . . 2327 West Ninth Street
 Hammond, Mrs. Glenn M., '16 . . . The Howell Terrace Apartments
 Hammond, Mrs. Milton Ephriam, '11 . . . 1181 West Thirty-sixth Street
 Hammond, Mrs. Tom B., '08 . . . 2224 Romeo Street
 Hance, Mrs. William N., '18 . . . 234 South Ardmore Avenue
 Hancock, Mrs. Paul C., '19 . . . 324 South Van Ness Avenue
 Hancock, Mrs. R. J., '23 . . . 2777 West Eighth Street
 Hanna, Mrs. Ella Ballard, '22 . . . 468 South Lake Street
 Hanna, Miss Jane, '22 . . . 2378 West Twenty-second Street
 Hanson, Mrs. Archibald E., '21 . . . Box 98, R.F.D. 10, Los Angeles
 Harbert, Mrs. Frank B., '10 . . . 838 South New Hampshire Avenue
 Harcourt, Mrs. W. L., '22 . . . The Weymouth Apartments
 Hardacre, Mrs. Ralph Beldam, '21 . . . 4063 West Seventh Street

[*The EBELL of Los Angeles*]

Hardin, Mrs. Ferguson S., '09 . . . 2219 Crenshaw Boulevard
 Hardison, Mrs. Guy Lyman, '01 . . . 2912 Claremont Avenue, Berkeley
 Hardy, Mrs. Campbell, '02 . . . 422 West Adams Street
 Hardy, Mrs. Emily B., '13 . . . 2225 West Eleventh Street
 Hardy, Mrs. Robert S., '16 . . . Buffalo, New York
 Hare, Mrs. C. H., '23 . . . 1879 West Adams Street
 Harford, Mrs. Frank R., '05 . . . 373 South Reno Street
 Hargis, Mrs. A. M., '21 . . . 2007 North Hobart Boulevard
 Harker, Mrs. Matthew William, '16 . . . 1187 Crenshaw Boulevard
 Harmon, Mrs. Burt, '13 . . . 943 North Mariposa Avenue
 Harpham, Mrs. G. E., '04 . . . 747 South Burlington Avenue
 Harriman, Miss Jennie E., '08 . . . The Burlington Apartments
 Harris, Mrs. Archie J., '23 . . . 1228½ West Twenty-seventh Street
 Harris, Mrs. Will C., '17 . . . 423 South Kenmore Avenue
 Harshman, Mrs. J. Elbert, '19 . . . 2007 Preston Avenue
 Hart, Mrs. C. L., '12 . . . 1541 Girard Street
 Hart, Mrs. Seth, '22 . . . 827 Crenshaw Boulevard
 Hart, Mrs. Susan G., '21 . . . 2634 West Seventeenth Street
 Hartigan, Mrs. Frank E., '12 . . . 1304 South Van Ness Avenue
 Hartley, Mrs. Ralph R., '22 . . . 110 South Norton Avenue
 Hartmann, Mrs. Fred C., '17 . . . 917 West Twentieth Street
 Hartnack, Mrs. August, '22 . . . 506 East Sixteenth Street
 Hartwell, Mrs. Robert M., '19 . . . 344 South Serrano Avenue
 Hartzell, Mrs. William H., '20 . . . 837 South Vermont Avenue
 Harvey, Mrs. James Maurice, '21 . . . 1624 South Wilton Place
 Haskell, Mrs. Sidney M., '13 . . . 923 South Windsor Boulevard
 Hatch, Mrs. Ella S., '18 . . . 2626½ La Salle Avenue
 Hauser, Mrs. Henry, '10 . . . 1257 Crenshaw Boulevard
 Hay, Mrs. Charles, '09 . . . 334-D South Vendome Avenue
 Hay, Mrs. L. T., '08 . . . 1531 South St. Andrews Place
 Hay, Mrs. William H., '22 . . . 7940 Sunset Boulevard
 Hayes, Mrs. Frank H., '20 . . . The Howell Terrace Apartments
 Haynes, Miss Mary E., '95 . . . 2007 South Figueroa Street
 Hayward, Mrs. Henderson, '18 . . . 2501 Wilshire Boulevard
 Haywood, Mrs. Bryan H., '22 . . . 1839 Winona Boulevard
 Hazeltine, Mrs. Herbert S., '10 . . . 519 South Ardmore Avenue
 Healy, Mrs. Archibald, '20 . . . 117 South Norton Avenue
 Hedderick, Mrs. Grace D., '21 . . . Williston, North Dakota
 Hedrick, Mrs. Lee Vern, '22 . . . The Bryson
 Heeb, Mrs. Charles A., '21 . . . 641 South Serrano Avenue
 Hellman, Mrs. Adelaide, '08 . . . 1623 South Figueroa Street
 •Hellman, Mrs. Maurice S., '15 . . . 2225 South Harvard Boulevard
 Helms, Mrs. Elmer Ellsworth, '21 . . . 728 South Berendo Street
 Henderson, Mrs. Henry, '09 . . . 1303 South Westlake Avenue
 Henderson, Mrs. J. A., '97 . . . 225 Lafayette Park Place
 Henderson, Miss Jennie E., '97 . . . 1819 South Oxford Avenue
 Henderson, Mrs. William Hope, '16 . . . London, England
 Henry, Mrs. William, '20 . . . 111 South Norton Avenue
 Henry, Mrs. W. Z., '20 . . . 3000 South Vermont Avenue
 Hernandez, Miss Valentine, '18 . . . 444 South Harvard Boulevard
 Herron, Mrs. Vernon Campbell, '12 . . . 803 Loew's State Building
 Hervey, Miss Carey, '16 . . . 902 Kensington Road
 Heustis, Mrs. James Walter, '20 . . . 418 South Normandie Avenue
 Heustis, Mrs. R. Liston, '22 . . . 114 South Norton Avenue
 Hewitt, Mrs. Leslie Randall, '01 . . . 1212 South Alvarado Street
 Heydick, Mrs. A., '23 . . . The Rex Arms

[The EBELL of Los Angeles]

Heyler, Mrs. Charles J., '12 . . . 2235 South Western Avenue
 Hibbard, Mrs. E. R., '17 . . . 2025 Grace Avenue
 Hibbard, Mrs. Isaac Lester, '06 . . . 615 South Mariposa Avenue
 Hibler, Mrs. Nellie, '04 . . . 40 North El Molino Avenue, Pasadena
 Hicks, Mrs. Harvey Henderson, '21 . . . 506 South Norton Avenue
 Hiett, Mrs. W. B., '19 . . . 1235 Third Avenue
 Higbee, Mrs. Harriette C., '06 . . . 4933 Rosewood Avenue
 Higbie, Mrs. Grove C., '23 . . . 336½ South Catalina Street
 Higgins, Mrs. Frank, '02 . . . The Shoreham Hotel
 Hill, Mrs. Frank C., '23 . . . 201 South Coronado Street
 Hill, Mrs. Horton Overton, '19 . . . 924 West Thirty-seventh Street
 Hill, Mrs. James H., '03 . . . 2650 South Vermont Avenue
 Hill, Mrs. Randolph W., '12 . . . 4031 Wilshire Boulevard
 Hinchcliffe, Mrs. Charles Warren, '05 . . . 817 South Bonnie Brae Street
 • Hine, Mrs. Augustus, '95 . . . 3300 South Figueroa Street
 Hine, Mrs. Clifford C., '16 . . . 4952 Rosewood Avenue
 Hinton, Mrs. Thomas, '16 . . . 1334 North Maryland Ave., Glendale
 Hoadley, Mrs. Clarence B., '20 . . . 321 South Reno Street
 Hobbs, Miss Eugenia L., '99 . . . 310 North Vendome Street
 Hockmeyer, Mrs. C. Theodore, '21 . . . 411 South Van Ness Avenue
 Hodge, Mrs. R. Harlan, '21 . . . 146 North Serrano Avenue
 Hoffman, Mrs. Louisa B., '13 . . . 1804 South Burlington Avenue
 Hogan, Mrs. Garret Lansing, '06 . . . 840 West Adams Street
 • Hole, Mrs. Willitts J., '03 . . . Arlington, California
 Holland, Mrs. Hubert R., '10 . . . 752 Irolo Street
 Holland, Mrs. Robert Lee, '20 . . . 518 Kenneth Road, Glendale
 Holland, Mrs. William Merrill, '06 . . . 751 South Lake Street
 Holliday, Mrs. Arthur, '14 . . . 2891 Francis Avenue
 Hollingsworth, Mrs. Clarence B., '15 . . . 1302½ Gaffey Street, San Pedro
 Hollingsworth, Mrs. Wm. Irving, '04 . . . 341 Lafayette Park Place
 Hollman, Mrs. D. L., '18 . . . 947 Valencia Street
 Holmes, Mrs. La Motte, '20 . . . 1319 South St. Andrews Place
 Holmes, Mrs. Robert Potwin, '19 . . . 141 Flower Street, Walnut Park
 Holterhoff, Mrs. Godfrey, Jr., '06 . . . 1360 West Adams Street
 Hooper, Mrs. H. R., '17 . . . 302½ South Rampart Boulevard
 Hopkins, Mrs. J. W., '09 . . . 2505 Cimarron Street
 Hopper, Mrs. William T., '13 . . . 956 South Westmoreland Avenue
 Horne, Mrs. F. E., '22 . . . 119 Fremont Place
 Houch, Mrs. Louis B., '23 . . . 1008 Heliotrope Drive
 Hough, Mrs. Candace, '17 . . . 1630 South Wilton Place
 • Houghtelin, Mrs. A. E., '09 . . . 683 South Rampart Boulevard
 Houghton, Mrs. Alvin J., '23 . . . The Aragon Apartments
 Houston, Miss Flora Belle, '23 . . . The Seminole Apartments
 • Howard, Mrs. Edwin G., '97 . . . 670 South Ardmore Avenue
 Howard, Mrs. Gibson, '21 . . . 321 South Oxford Avenue
 Howard, Mrs. James L., '23 . . . 1901 Rodney Drive
 Howard, Miss M. Louise, '16 . . . 619 Park View Avenue
 Howdershell, Mrs. B. J., '15 . . . 9045 Sunset Boulevard
 • Howe, Mrs. Charles, '17 . . . 682 South Ardmore Avenue
 Howell, Mrs. Kate Theresa, '23 . . . 2384 West Twenty-first Street
 Howes, Mrs. Benjamin D., '22 . . . 133½ South Kenmore Avenue
 Howes, Mrs. Edgar H., '15 . . . 337 North Matthews Street
 • Howes, Mrs. Felix C., '95 . . . 2920 South Figueroa Street
 Howry, Mrs. De Forest, '12 . . . 2177 West Twenty-fourth Street
 Howry, Mrs. Helen, '22 . . . 606 South Carondelet Street
 Hubbard, Mrs. Helen B., '21 . . . 886 South Norton Avenue

[The EBELL of Los Angeles]

Hubbard, Mrs. William J., '22 . . . 2958 West Seventh Street
 Hubbard, Mrs. W. R., '20 . . . 2803 Halldale Avenue
 Huber, Mrs. Charles, '11 . . . Hotel Savoy
 • Hubert, Mrs. Philip Gengembre, '01 . . . 2144 South Hobart Boulevard
 Huddel, Mrs. Gertrude, '08 . . . 1037 Victoria Avenue
 Hudson, Mrs. Frank D., '06 . . . 1555 North Wilson Ave., South Pasadena
 Hufford, Mrs. Guy Darwood, '20 . . . 3836 South Grand Avenue
 Hughes, Mrs. Frederick S., '03 . . . 2826 Sunset Place
 Hull, Mrs. M. M., '09 . . . 2065 Mar Vista Avenue, Pasadena
 Hulsman, Mrs. H. A., '21 . . . The Prince Rupert Apartments
 Hummel, Mrs. John J., '08 . . . 1203 Arapahoe Street
 Humphreys, Miss Jane C., '09 . . . 2326 Scarff Street
 Hunnewell, Mrs. William B., '20 . . . 621 Beverly Drive, Beverly Hills
 Hunt, Mrs. Fred L., '20 . . . 1200 West Thirty-ninth Place
 Hunt, Mrs. Laura Shellabarger, '14 . . . Stillwell Hotel
 • Hunt, Mrs. Sumner P., '95 . . . 2645 Severance Street
 Hunter, Mrs. E. B., '15 . . . 1023 West Thirty-sixth Street
 Hunter, Miss Flora N., '14 . . . 2803 South Vermont Avenue
 Hunter, Miss Frances, '14 . . . 1023 West Thirty-sixth Street
 Hunter, Mrs. G. Rexford, '12 . . . 1748 South Roosevelt Street
 Hunter, Mrs. Lillie E., '22 . . . 1206 Third Avenue
 Hunter, Miss Martha Roe, '03 . . . 1023 South Wilton Place
 Huntington, Mrs. Charles C., '19 . . . 807 South New Hampshire Avenue
 Huntley, Mrs. Earl Webster, '22 . . . 526 South Catalina Street
 Hurd, Miss Frances E., '21 . . . The Ozmun Apartments
 Hurd, Mrs. George N., '19 . . . 256 South Norton Avenue
 Hurt, Mrs. A. C., '18 . . . 133 South Windsor Boulevard
 Huse, Mrs. Curtis F., '22 . . . 1216 West Thirty-sixth Street
 Hutchins, Mrs. Elizabeth S., '04 . . . 2124 Seventh Avenue
 Hutchinson, Mrs. Randall, '15 . . . 2817 Menlo Avenue
 Hutton, Mrs. Frank S., '12 . . . 4852 Elmwood Avenue
 • Hyatt, Mrs. Henry Lamb, '04 . . . 345 West Twenty-seventh Street
 Hyland, Mrs. George Hugh, '16 . . . 2617 Ocean Front, Santa Monica
 Hyman, Mrs. Edgar, '19 . . . 320 North Beachwood Drive
 • Hyter, Mrs. Ethelwyn Walker, '08 . . . 1125 South Lake Street
 Ide, Mrs. Esther C., '20 . . . 1025 West Thirtieth Street
 Igo, Mrs. Christina, '22 . . . 329 North Rampart Boulevard
 Iles, Mrs. Harry, '06 . . . 629 South Commonwealth Avenue
 Ingleby, Mrs. John, '19 . . . 333 South Oxford Avenue
 Ingoldsby, Mrs. Rose, '20 . . . 333 Pleasant Street, Pasadena
 Ingram, Mrs. Oscar A., '10 . . . 1002 South Burlington Avenue
 Inman, Mrs. Charles T., '15 . . . 1041 Arapahoe Street
 Isaacs, Mrs. Harry H., '22 . . . 402 North Beachwood Drive
 Israel, Mrs. S. R., '12 . . . 1815 West Fifth Street
 • Jack, Mrs. Albert Denison, '11 . . . 2219 South Hobart Boulevard
 Jackson, Mrs. Arthur Taggart, '13 . . . 1227 Fifth Avenue
 Jackson, Mrs. B. E., '09 . . . Moorestown, New Jersey
 Jackson, Mrs. Dorothy Arnett, '21 . . . 1726 Huntington Drive, San Gabriel
 Jacobs, Miss Mary King, '21 . . . 332 South Ardmore Avenue
 James, Mrs. Lillian H., '09 . . . The Aragon Apartments
 James, Mrs. William P., '08 . . . 227 South Norton Avenue
 Jameson, Mrs. C. S., '23 . . . 137 South Normandie Avenue
 Jamison, Mrs. Abbie Norton, '04 . . . 2024 South Hoover Street

[*The EBELL of Los Angeles*]

Jamison, Mrs. Arthur C., '22 . . . 818 Rimpau Boulevard
 Janes, Mrs. Loren L., '10 . . . 403½ Westminister Avenue
 Jaques, Mrs. Mary C., '20 . . . The Harbour Apartments
 Jaques, Mrs. Minnie Claire, '22 . . . The La France Apartments
 Jean, Mrs. Francis Orlando, '16 . . . The Bryson
 Jenkins, Mrs. George E., '10 . . . 1326 South Western Avenue
 Jenks, Mrs. Catherine M., '13 . . . 1725 South Kingsley Drive
 Jenner, Mrs. Charles W., '02 . . . 1019 South Alvarado Street
 Jergins, Mrs. A. T., '13 . . . The Artaban Apartments, Long Beach
 Jesberg, Mrs. Simon H., '21 . . . 344 South St. Andrews Place
 Jess, Mrs. George B., '22 . . . 2133 South Harvard Boulevard
 Jewell, Mrs. Walter E., '23 . . . 426 South Serrano Avenue
 Joannes, Mrs. Eugene C., '12 . . . 349 South Occidental Boulevard
 Johnson, Mrs. Alice H., '21 . . . 4979 Pasadena Avenue Terrace
 Johnson, Mrs. Berenice H., '04 . . . 4323 North Griffin Avenue
 Johnson, Mrs. Cedric E., '13 . . . 363 South Occidental Boulevard
 Johnson, Mrs. Charles G., '21 . . . The Rampart
 Johnson, Mrs. Frederick Warren, '05 . . . 2430 Fourth Avenue
 Johnson, Mrs. Frederick R., '23 . . . 4150 South Figueroa Street
 Johnson, Mrs. George H., '17 . . . 3973 Budlong Avenue
 *Johnson, Mrs. Harry T., '13 . . . 1626 Rockwood Street
 Johnson, Mrs. Ilot, '10 . . . 5310 Angeles Mesa Drive
 Johnson, Mrs. James W., '04 . . . 912 South Westlake Avenue
 Johnson, Mrs. Luther H., '22 . . . 139 North Mariposa Avenue
 Johnson, Mrs. S. Frederic, '06 . . . 2140 West Twenty-first Street
 Johnson, Mrs. Theodore A., '03 . . . 319 Ocean Avenue, Santa Monica
 Johnson, Mrs. William Otis, '09 . . . Box 835, Laurel Canyon
 Johnston, Mrs. Hancock, '16 . . . 2911 North Broadway
 Johnston, Mrs. J. A., '21 . . . 3101 104th Avenue, Sawtelle
 Johnston, Mrs. William Benton, '23 . . . 1521 South Harvard Boulevard
 Jonas, Mrs. F. W., '18 . . . 1935 Eighth Avenue
 Jones, Mrs. A. Halden, '12 . . . 1186 West Twenty-seventh Street
 Jones, Mrs. C. Colcock, '06 . . . 102 South Occidental Boulevard
 Jones, Mrs. Claude M., '14 . . . 156 South Irving Boulevard
 *Jones, Mrs. Cummins B., '94 . . . 10 Berkeley Square
 Jones, Mrs. Don Percival, '18 . . . 2957 South Harvard Boulevard
 Jones, Mrs. Edward D., '17 . . . 844 South Bonnie Brae Street
 Jones, Mrs. Elizabeth, '18 . . . 1445 Genessee Street
 Jones, Mrs. Frank Dukinfield, '22 . . . 926 South Kingsley Drive
 Jones, Mrs. Fred Hooker, '03 . . . The Howell Terrace Apartments
 Jones, Mrs. Richard Gordon, '20 . . . 2270 Cambridge Street
 Jones, Mrs. T. Paul, '21 . . . 435 South Virgil Avenue
 *Jones, Mrs. William L., '04 . . . 1327 South Manhattan Place
 Jones, Mrs. W. Morris, '17 . . . 689 Wilshire Place
 Jordan, Mrs. George W., '04 . . . 3012 South Vermont Avenue
 Joseph, Mrs. Frieda, '23 . . . 710 South Bronson Avenue
 Joy, Miss Beresford, '20 . . . 138 Sycamore Park Drive
 Joyce, Mrs. Laura P., '07 . . . 1329 Arapahoe Street
 Judah, Mrs. Edward G., '19 . . . 619 Park View Street
 Judd, Mrs. Lucile C., '14 . . . 3400 San Marino Street
 Kadletz, Mrs. F. W., '14 . . . 622 South Hobart Boulevard
 Kahn, Mrs. John, '99 . . . 2211 South Hobart Boulevard
 Karr, Mrs. Frank, '11 . . . 698 South Harvard Boulevard
 Keach, Mrs. Frank C., '17 . . . 304 South Ardmore Avenue
 Kearns, Miss Catharine M., '19 . . . 2320 Eighth Avenue

[*The EBELL of Los Angeles*]

Keck, Mrs. Orlando, '18 . . . 974 Oakland Avenue, Pasadena
 Keefe, Mrs. Katherine Parker, '06 . . . 726 South Bonnie Brae Street
 Keeler, Mrs. Edith S., '18 . . . Fort Worth, Texas
 Keeler, Mrs. Frederick Elbridge, '18 . . . 2000 La Brae Avenue
 Keeley, Mrs. Milton, R., '22 . . . 532 South Van Ness Avenue
 Keenan, Mrs. Frank, '19 . . . 1554 Poinsetta Place
 Keene, Mrs. Guy T., '23 . . . 1254 West Forty-first Street
 Keepers, Mrs. W. E., '15 . . . 945 South Westlake Avenue
 Kegley, Mrs. Charles H., '11 . . . 619 South Westlake Avenue
 Kehrberg, Mrs. C. H., '15 . . . 1145 South El Molino Ave., Pasadena
 Keith, Mrs. John, '09 . . . 7758 Hollywood Boulevard
 Keleher, Mrs. T. J., '18 . . . 528 North Louise Street, Glendale
 Kell, Mrs. T. M., '23 . . . 520 South Manhattan Place
 Kellam, Miss Anna J., '17 . . . 3644 Wilshire Boulevard
 Kellam, Miss Lydia A., '17 . . . 3644 Wilshire Boulevard
 Kelliher, Mrs. A. O., '20 . . . 838 South Wilton Place
 Kellogg, Mrs. Edward, '19 . . . The Hershey Arms
 Kellogg, Mrs. Jasper L., '22 . . . 2702 South Hobart Boulevard
 Kellogg, Mrs. O. M., '22 . . . The Rex Arms
 Kelly, Mrs. Frank A., '04 . . . Upland, California
 Kelly, Mrs. Mary E., '20 . . . 2215 Eighth Avenue
 Kelman, Mrs. John Hall, '22 . . . 116 North Union Avenue
 Kemp, Mrs. Clare F., '21 . . . 4072 Ingraham Street
 Kengel, Mrs. William J., '14 . . . 602 South St. Andrews Place
 Kennard, Mrs. Thomas J., '21 . . . 515 South Norton Avenue
 Kennedy, Mrs. W. C., '15 . . . The Rampart
 Kenney, Mrs. Mary A., '06 . . . 1825 North Bronson Avenue
 Kenny, Mrs. R. W., '15 . . . The Rex Arms
 Kent, Mrs. Charles Sumner, '13 . . . Phoenix, Arizona
 Kenyon, Mrs. Philo C., '23 . . . 1124 West Santa Barbara Avenue
 Kerns, Miss Exa, '12 . . . 916 Grattan Street
 Kertson, Mrs. F. G., '20 . . . 1050 West Thirty-ninth Place
 Kesler, Mrs. Claude W., '10 . . . 2631 Monmouth Avenue
 Ketchum, Mrs. Grove Kimball, '15 . . . 527 Olive Avenue, Burbank
 Kiene, Mrs. Katherine E., '21 . . . 1004 Elden Avenue
 Kierulff, Mrs. Benjamin F., '18 . . . 330 West Thirty-third Place
 Kierulff, Mrs. Charles Rogers, '11 . . . 132 North Wilton Place
 *King, Mrs. Frank W., '94 . . . The Palms
 King, Miss Laura B., '13 . . . Sharon Inn, Long Beach
 Kingman, Mrs. Frederick H., '02 . . . 1730 Garden Street, Santa Barbara
 Kinney, Mrs. William Milton, '11 . . . 237 East Twenty-seventh Street
 Kinsey, Mrs. Raphael West, '03 . . . 2705 Kenwood Avenue
 Kirby, Mrs. Justus A., '21 . . . 342 South Irving Boulevard
 Kirchner, Mrs. Emil, '09 . . . 1344 Carroll Avenue
 Kirker, Mrs. Gaylord B., '21 . . . 1217 South St. Andrews Place
 Knepper, Mrs. Earl H., '23 . . . 206 North Irving Boulevard
 *Knight, Miss Agnes M., '94 . . . Ingraham Hotel
 Knight, Mrs. Henry L., '18 . . . 1236 Fuller Avenue
 *Knight, Mrs. Thomas Trotter, '94 . . . Ingraham Hotel
 Knorpp, Mrs. John Lawrence, '23 . . . 516 South Normandie Avenue
 Koebig, Mrs. Adolf H., '05 . . . 1927 Seventh Avenue
 Koepfli, Mrs. J. O., '18 . . . 342 South Mariposa Avenue
 Koons, Mrs. Donald Earl, '22 . . . 4300 Budlong Avenue
 Korstad, Dr. Mary Greene, '21 . . . 1721 South Kingsley Drive
 Krause, Mrs. Louise I., '21 . . . 1146 Fifth Avenue
 Kress, Mrs. George H., '04 . . . The Bryson

[The EBELL of Los Angeles]

Kuchel, Mrs. J. C., '21 . . . 457 South Oxford Avenue
Kuhl, Mrs. John Henry, '14 . . . 140 South Van Ness Avenue

Labry, Mrs. Laura C., '14 . . . 714 South Gramercy Place
Lacy, Mrs. Tillie Waters, '19 . . . 4509 West Sixteenth Street
Lacy, Mrs. William, '05 . . . 3200 Wilshire Boulevard
Laisy, Mrs. Albert A., '22 . . . 1738 South Harvard Boulevard
Lamb, Mrs. Fayette C., '14 . . . 700 Mendocino Avenue, Altadena
Lamberton, Mrs. F. E., '15 . . . 862 South Victoria Avenue
Lander, Mrs. John E., '17 . . . 1015 South Grand View Street
Landes, Mrs. H. A., '18 . . . 601 South Kingsley Drive
Lang, Mrs. Fred Selwyn, '04 . . . 640 South Bixel Street
Lang, Mrs. J. Elton, '12 . . . 1530 Fifth Avenue
Langdon, Mrs. F. C., '10 . . . 941 South Alvarado Street
Langdon, Mrs. Frederick S., '07 . . . 1801 Garfield Place
Larkin, Mrs. Gail C., '23 . . . 510 North Kingsley Drive
Larned, Mrs. Estelle L., '10 . . . 948 South Alvarado Street
Larrabee, Miss Lillian T., '21 . . . 2832 Leeward Avenue
Larsh, Mrs. Walter S., '10 . . . Ruth, Nevada
Lasher, Mrs. Ada, '19 . . . The Figueroa Arms
Last, Mrs. C. F. A., '04 . . . 1531 South Wilton Place
Latimer, Mrs. F. Howard, '20 . . . Uplifter Ranch, Santa Monica
La Touche, Miss Myrtle, '06 . . . 2006 South Union Avenue
Laughlin, Dr. Ada M., '18 . . . 2502 West Avenue Thirty
Lawrence, Mrs. Cortlandt, '19 . . . 2314 West Twenty-first Street
Lawton, Mrs. Mattie B., '22 . . . 4652 Maplewood Avenue
Leary, Mrs. Charles C., '23 . . . 2256 South Western Avenue
Leavitt, Mrs. Joseph L., '20 . . . 1960 West Twentieth Street
Le Blond, Mrs. Fred, '23 . . . 1818 Sierra Bonita Avenue
Le Doux, Mrs. J. A., '96 . . . 1430 Constance Street
Lee, Mrs. Edward, '22 . . . 1128 Elden Avenue
Lee, Mrs. Gilbert C., '20 . . . 200 South Rampart Boulevard
Lee, Mrs. Thomas R., '20 . . . 1904 Monterey Road, South Pasadena
Lehnhardt, Mrs. Harry A., '20 . . . Stockton, California
Leigh, Mrs. Armistead C., '21 . . . 1174 Victoria Avenue
Leigh, Miss Elizabeth Hairston, '20 . . . 1174 Victoria Avenue
Leihy, Mrs. G. W., '22 . . . 4174 South Figueroa Street
Lenz, Miss Louise, '22 . . . 1125 South St. Andrews Place
Leonard, Mrs. Clara M., '22 . . . The Leland Apartments
Leonard, Mrs. Minnie L., '13 . . . The Baker Apartments
Leonard, Mrs. Sue H., '15 . . . 838 South Alvarado Street
Leonard, Mrs. William C., '03 . . . 611 Carondelet Street
Le Roy, Mrs. Joseph M., '10 . . . The Ozmun Apartments
Leser, Mrs. G. M., '21 . . . 101 South Manhattan Place
Levinson, Mrs. Henry, '08 . . . 886 North Andrews Boulevard
Lewis, Mrs. Cyrus Bentley, '09 . . . 2140 West Twentieth Street
Lewis, Mrs. Edith B., '19 . . . Hotel Leighton
Lewis, Mrs. Harbert Stone, '18 . . . 8097 Sunset Boulevard
Lewis, Miss Kizzie, '21 . . . Hotel Trenton
Lewis, Mrs. Mark B., '14 . . . 1122 West Seventh Street
Lewis, Mrs. W. T., '99 . . . 1002 Main Street, Racine, Wisconsin
Ley, Mrs. Phillip, '22 . . . 1057 South Gramercy Place
Lillie, Mrs. A. C., '21 . . . 457 South Hobart Boulevard
Lilly, Mrs. Charles, '21 . . . 4411 Victoria Park Place
Lincoln, Mrs. Julius, '21 . . . 1936 Canyon Drive
Lindberg, Mrs. Carl O., '22 . . . 745 South Norton Avenue
Linnard, Mrs. D. M., '05 . . . 809 Linda Vista Avenue, Pasadena

[The EBELL of Los Angeles]

Linné, Mrs. Hans S., '21 . . . 232 Aliso Street
Linscott, Mrs. Jennie V., '22 . . . 431½ South Bonnie Brae Street
Lipka, Mrs. Emma B., '22 . . . 346 South Rampart Boulevard
Lipse, Mrs. Lillian M., '14 . . . The Fowler Apartments
Litchfield, Mrs. George A., '23 . . . 2216 Juliet Street
Liversidge, Mrs. Joseph B., '20 . . . 2685 North Sichel Street
Llewellyn, Mrs. David Edgar, '95 . . . 335 Muirfield Road
Lloyd, Mrs. Ralph B., '19 . . . 1023 South Alvarado Street
Lockhart, Mrs. T. J., '20 . . . 1929 Lovelace Avenue
Lockwood, Mrs. David S., '22 . . . 691 South Norton Avenue
Lockwood, Mrs. Hiland P., '22 . . . The Palm Crest Apartments
Logan, Mrs. George Burket, '06 . . . 2311 Ocean Front, Venice
Long, Mrs. Frank H., '10 . . . Altadena, California
Long, Mrs. Grantland Seaton, '14 . . . 671 South Vermont Avenue
Long, Mrs. John B., '14 . . . 501 South Ardmore Avenue
Lothian, Miss Bella D., '09 . . . 5105 Genoa Street, Oakland
Lounsbury, Mrs. L. E., '23 . . . The Belmont Apartments
Lovegrove, Mrs. W. H., '23 . . . Ingraham Hotel
Lovell, Mrs. Lawrence A., '23 . . . 2806 South Harvard Boulevard
Low, Mrs. Alta Bella, '19 . . . 1103½ Leighton Avenue
Lowell, Miss Helen, '16 . . . 1439 West Twenty-eighth Street
Loy, Mrs. Milton B., '19 . . . 612 South Harvard Boulevard
Loy, Mrs. T. T., '09 . . . 214 North Rampart Boulevard
Luke, Mrs. Edwin C., '12 . . . 1802 South Van Ness Avenue
Luton, Mrs. Cecil R., '13 . . . 647 South Manhattan Place
Lynds, Mrs. Edward J., '19 . . . 414 South Oxford Avenue
Lyon, Mrs. Frederick Saxton, '10 . . . 1912 South Oxford Avenue
Lytle, Mrs. Aten Lee, '16 . . . 2207 West Twenty-first Street

McAulay, Mrs. A. L., '01 . . . 827 South Berendo Street
McAvoy, Mrs. Robert C., '17 . . . 453 South Van Ness Avenue
McCaffery, Mrs. Thomas, '09 . . . 1136½ Ingraham Street
McCall, Mrs. Albert, '07 . . . 220 So. Holliston Avenue, Pasadena
McCament, Mrs. A. L., '13 . . . 138 West Lime Avenue, Monrovia
McCarthy, Miss Helen A., '22 . . . 676 South Coronado Street
McCarthy, Miss Mary Barry, '10 . . . 5411 Monroe Street
McCarty, Mrs. I. A., '12 . . . 1264 West Adams Street
McCleary, Miss M. Alice, '20 . . . 2623 South Normandie Avenue
McClelland, Miss Ada A., '20 . . . 139 South Kingsley Drive
McClintock, Mrs. Earl, '21 . . . 4556 North Griffin Avenue
McClure, Mrs. C. B., '21 . . . 246 North Catalina Street
McClure, Mrs. Samuel Victor, '09 . . . Box 335, Laurel Canyon
McColloch, Mrs. F. O., '20 . . . 4085 West Eighth Street
McCollum, Mrs. Emma L., '12 . . . 1117 West Twentieth Street
McComb, Mrs. Harry, '10 . . . 323 South Alvarado Street
McCombs, Mrs. Virgil, '22 . . . 1802 South Oxford Avenue
McConnell, Mrs. William D., '09 . . . The Crestholm Apartments
McCormick, Mrs. Robert A., '23 . . . 153 South Irving Boulevard
McCoy, Mrs. George W., '13 . . . 314 South Manhattan Place
McCoy, Mrs. John C., '97 . . . 210 North Arden Boulevard
McCoy, Mrs. Lena W., '20 . . . Portland, Oregon
McCray, Mrs. Morris Lynn, '10 . . . 2025 Ocean View Avenue
McCullough, Mrs. Ida M., '17 . . . 613 South Mariposa Avenue
McCusker, Mrs. J. A., '15 . . . 915 South Westlake Avenue
McDermont, Mrs. George Francis, '21 . . . 1932 South Hobart Boulevard
McDermott, Mrs. G. L., '15 . . . Fond du Lac, Wisconsin

[*The EBELL of Los Angeles*]

McDonald, Mrs. Clara Milner, '22 854 South Ardmore Avenue
 McDonald, Mrs. H. G., '19 2405 West Fifth Street
 McDonald, Miss Mollie Jane, '17 2756 West Ninth Street
 McDowell, Mrs. J. V., '21 The Holton Arms
 McFarland, Mrs. Charles H., '97 2659 Ellendale Place
 McGary, Miss Anna M., '17 841 Fedora Street
 McGiffert, Mrs. W. S., '11 2164 West Twenty-fifth Street
 McGregor, Miss Claire Ruyter, '16 942 South Berendo Street
 McGurl, Mrs. Robert Emmett, '19 Fullerton
 McIntire, Mrs. Harriett Detchon, '21 Crawfordville, Indiana
 McKain, Mrs. F. L., '13 3006 South Vermont Avenue
 McKee, Mrs. John, '19 526 South Serrano Avenue
 McKee, Miss Willa J., '20 515 South Oxford Avenue
 McKelvey, Mrs. Charles S., '04 3632 Fifth Avenue
 •McKevett, Mrs. Charles H., '13 4025 West Adams Street
 McLarn, Mrs. R. H., '19 Fort Worth, Texas
 McLaughlin, Mrs. William F., '18 1471 West Twenty-Seventh Street
 McMahan, Mrs. J. Leo, '17 347 North Plymouth Boulevard
 McManus, Mrs. Elizabeth, '10 Pacific Finance Building
 McMaster, Mrs. George O., '21 1328 West Fifth Street
 McMenomy, Mrs. M. J., '10 The Bryson
 McMillan, Mrs. Daniel A., '09 2626 South Normandie Avenue
 McMullen, Mrs. Frank E., '13 1039 South Gramercy Place
 McMullen, Miss Marie, '17 1039 South Gramercy Place
 McMullen, Mrs. Robert A., '16 The Biltmore Apartments
 McNamara, Mrs. E. J., '22 527 South St. Andrews Place
 McNeely, Mrs. J. T., '11 445 North Larchmont Boulevard
 McPhillips, Mrs. John J., '21 431 South Van Ness Avenue
 McVay, Mrs. William E., '02 1190 West Twenty-ninth Street
 McWilliams, Mrs. C. H., '19 835 South Kenmore Avenue

Mabee, Mrs. William Ernest, '11 321 South Van Ness Avenue
 Macaulay, Mrs. George B., '98 520 South Irving Boulevard
 Macfarland, Mrs. A. F., '21 894 Victoria Avenue
 Macfarlane, Mrs. Stewart F., '09 636-B South Serrano Avenue
 Macleod, Mrs. Raymond K., '19 1051 Burck Place
 Macoy, Mrs. Theresa L., '17 849 South Ardmore Avenue
 Magauran, Mrs. Edward C., '05 817 South Alvarado Street
 Mage, Mrs. W. C., '16 629 South Mariposa Avenue
 Maginn, Mrs. Agnes Griffin, '20 205 North Vernon Avenue, Pasadena
 Mail, Mrs. William R., '06 112 South El Centro Avenue
 Makinson, Mrs. Emma Porter, '12 227 North Rampart Boulevard
 Malone, Mrs. J. A., '23 326 South Normandie Avenue
 Malsfaey, Miss Pearl I., '20 825 Georgina Street, Santa Monica
 Manfred, Mrs. Robert, '11 5907 Meridian Street
 Manley, Mrs. E. M., '10 334 South Reno Street
 Manley, Miss Maude E., '20 334 South Reno Street
 Marcher, Mrs. Frank Albion, '22 1527 Fourth Avenue
 Marine, Mrs. Madison, '15 Passaic, New Jersey
 Marks, Mrs. Benjamin W., '17 2028 West Twenty-fourth Street
 Marks, Mrs. J. Glenn, '19 153 South Gramercy Place
 Markwell, Mrs. A. L., '19 2115 Fifth Avenue
 Marsh, Miss Florence, '20 Hermosa Beach
 Marsh, Mrs. Margaret L., '22 5712 Camerford Avenue
 Marsh, Mrs. Robert, '07 Hermosa Beach
 Marshall, Mrs. Sara E., '21 The Howell Terrace Apartments

[*The EBELL of Los Angeles*]

Marshall, Mrs. Thomas B., '12 416 South Alexandria Avenue
 Marshall, Mrs. W. S., '05 2331 Ocean View Avenue
 Marston, Mrs. Charles S., '10 2307 Juliet Street
 Martin, Mrs. Daniel Hulshizer, '21 707 Rockwood Road, Pasadena
 Martin, Mrs. George H., '18 2723 Dalton Avenue
 Martin, Mrs. L. B., '19 1753 Orange Drive
 Martindale, Mrs. E. W., '00 636 Lucas Avenue
 Martindale, Mrs. John H., '05 725 South Catalina Street
 †Mason, Mrs. Dean, '94 340 Lafayette Park Place
 Mason, Mrs. Mattie Messinger, '21 414 North Plymouth Boulevard
 Masterson, Mrs. William Edward, '23 639 South Vermont Avenue
 Mateer, Mrs. George D., '21 233 South Norton Avenue
 Mathewes, Mrs. J. Creighton, '19 The Touraine Apartments
 Mathews, Mrs. Arthur Lynn, '09 Van Nuys, California
 Mathews, Mrs. W. B., '22 2653 Menlo Avenue
 Mathuss, Mrs. Z. D., '01 1725 Fifth Avenue
 Matteson, Mrs. Eugene, '21 1314 South Bonnie Brae Street
 Matteson, Mrs. G. E., '13 Los Angeles
 Matteson, Mrs. Mary E., '21 The Touraine Apartments
 Matteson, Mrs. Ralph Eugene, '17 Hermosa Beach
 Matthews, Mrs. Vitallius, '16 Hotel Cadillac, Venice
 Maurer, Mrs. Oscar, '21 Los Angeles
 Maxson, Mrs. Herbert Elmer, '10 344 South Alvarado Street
 Maxwell, Miss Mary W., '11 668 South Coronado Street
 Maxwell, Mrs. William Wilson, '22 1119 Gramercy Drive
 May, Mrs. Joseph J., '21 4201½ Woodlawn Avenue
 Maynard, Mrs. Morton A., '22 133 North Van Ness Avenue
 Mayne, Mrs. William Hawthorne, '06 2109 Wellington Road
 Mayo, Mrs. Geoffrey G., '22 668 West Twenty-eighth Street
 Mead, Mrs. Frank F., '20 2208 Cambridge Street
 Mead, Mrs. William, '97 Beverly Hills Hotel
 Meek, Mrs. Justin W., '22 1726 Crenshaw Boulevard
 Meigs, Mrs. Nellie S., '11 310 North New Hampshire Avenue
 Mellen, Mrs. John, '20 239 South Glassell Street, Orange
 Meloy, Mrs. B. H., '21 516 Beverly Drive, Beverly Hills
 Menke, Miss Louise, '21 731 South Oxford Avenue
 Mernin, Mrs. T. G., '15 832 South Manhattan Place
 Merrick, Mrs. Della, '11 The Rampart
 Merrill, Mrs. Calvin Charles, '09 2277 West Twenty-third Street
 Merrill, Mrs. Edward S., '22 3840 West Twenty-seventh Street
 Merrill, Mrs. Joseph L., '00 P. O. Box 530, Station C, Los Angeles
 Merrill, Mrs. Leonard, '16 152 North Vendome Street
 Merryweather, Mrs. Charles, '19 814 South Gramercy Place
 Merryweather, Miss Maude H., '15 814 South Gramercy Place
 Mershon, Mrs. Lester E., '22 925 West Thirtieth Street
 Mester, Mrs. Rupert C., '23 The Huntley Apartments
 Metzler, Mrs. Milton, '13 903 South New Hampshire Avenue
 Meyberg, Mrs. Lucile Hellman, '15 2225 South Harvard Boulevard
 Meyer, Mrs. Ben R., '10 2601 South Grand Avenue
 Meyer, Mrs. George Amon, '18 1324 South Bonnie Brae Street
 Meyers, Mrs. C. Harold, '22 4651 Oakwood Avenue
 Meyersieck, Mrs. Flora G., '20 1521 South Harvard Boulevard
 Michelson, Mrs. Louis S., '23 The Ansonia Apartments
 Middlesworth, Mrs. P. R., '15 1861 Wellington Road
 Milbank, Mrs. Nichols, '23 671 Wilshire Place
 Miles, Mrs. J. H., '05 43 Westmoreland Place

[*The EBELL of Los Angeles*]

Millard, Miss Gertrude, '14 . . . 2912 Sunset Place
 Millard, Mrs. Ida H., '03 . . . 2912 Sunset Place
 Millard, Mrs. Jay B., '97 . . . 802 Crescent Drive, Beverly Hills
 Miller, Mrs. Clark F., '16 . . . 111 North Hobart Boulevard
 Miller, Mrs. Earl T., '19 . . . 4863 West Washington Street
 Miller, Mrs. Ira L., '17 . . . 117 Bimini Place
 Miller, Mrs. James Theodore, '06 . . . 2198 Cambridge Street
 Miller, Mrs. John H., '20 . . . 843 North Heliotrope Drive
 Miller, Mrs. Lula D., '12 . . . 328 South Berendo Street
 Miller, Miss Myra Belle, '19 . . . 5657 Sunset Boulevard
 Miller, Mrs. Ralph Winfred, '23 . . . 341 South Mariposa Avenue
 Miller, Mrs. Robert Warren, '12 . . . 1141 West Adams Street
 Miller, Mrs. Roger Harrison, '11 . . . 1601 Fuller Avenue
 Miller, Mrs. Rowland A., '23 . . . 5673 Fernwood Avenue
 Miller, Mrs. Thomas K., '20 . . . 4863 West Washington Street
 Miller, Mrs. Ulysses Grant, '09 . . . The La Court Apartments
 Miller, Mrs. Wilbert Osborn, '11 . . . 1707 South Hobart Boulevard
 Miller, Mrs. William Taylor, '99 . . . 685 South New Hampshire Avenue
 Milliron, Mrs. C. J., '19 . . . Box 808, Laurel Canyon
 Mills, Mrs. Alexander, '05 . . . 1222 South Westlake Avenue
 Mills, Mrs. George Edward, '14 . . . 237 South Vermont Avenue
 Mills, Mrs. Howard W., '19 . . . 435 South Ardmore Avenue
 Mills, Mrs. Leffert Hart, '20 . . . 2101 Highland Avenue
 Mills, Miss Mary Este, '13 . . . 435 South Ardmore Avenue
 Millspaugh, Mrs. William H., '14 . . . The Bryson
 Milne, Mrs. J. S., '19 . . . 617 South Hobart Boulevard
 Milner, Mrs. John, '03 . . . 7 Berkeley Square
 Minier, Mrs. Sarah B., '22 . . . 1651 South Hobart Boulevard
 Minor, Miss Edith Ellis, '08 . . . Hotel Ingraham
 Mitchel, Mrs. L. H., '12 . . . 1001 South Alvarado Street
 Mitchell, Mrs. Irving J., '17 . . . 1127 West Twentieth Street
 Mitchell, Mrs. Judson M., '19 . . . The Belmont Apartments
 Mitchell, Mrs. Walter E., '16 . . . 3400 San Marino Street
 Mizener, Mrs. Pearl I., '23 . . . 2200 Ocean View Avenue
 Moffatt, Mrs. A. E., '13 . . . 677 South Burlington Avenue
 Moisant, Miss Louise, '23 . . . The Arnold Apartments
 Moles, Mrs. E. H., '19 . . . 1558 North Harvard Boulevard
 Molloy, Mrs. Hattie H., '21 . . . 1125 South Lake Street
 Molony, Mrs. Richard Sheppard, '20 . . . 5233 California Street, San Francisco
 Molony, Mrs. W. R., '19 . . . 1033 South Gramercy Place
 Monahan, Mrs. John William, '17 . . . 616 South Burlington Avenue
 Monkman, Mrs. R. W., '17 . . . 500 North El Centro Avenue
 Monnette, Mrs. Orra E., '19 . . . 350 South Oxford Avenue
 Montgomery, Mrs. C. H., '20 . . . 2152 West Twenty-first Street
 Montgomery, Mrs. Charles S., '20 . . . 432 South Van Ness Avenue
 Montjar, Miss Jessie, '21 . . . 2151 Elsinore Street
 Moody, Mrs. Burdett, '22 . . . 1014 Beacon Avenue
 Moody, Mrs. Gideon C., '05 . . . 1014 Beacon Avenue
 Moody, Mrs. Samuel A., '23 . . . 524 South Hobart Boulevard
 Moore, Mrs. Dwight S., '13 . . . Pasadena Sanitarium, South Pasadena
 Moore, Mrs. Isaac E., '19 . . . Box 111, R. F. D. 3, Pasadena
 Moore, Mrs. Joseph Howard, '20 . . . 669 South New Hampshire Avenue
 Moore, Mrs. Mary Young, '14 . . . 1001 South Hoover Street
 Moore, Mrs. Ned Earl, '18 . . . 520 Canyon Drive, Beverly Hills
 Moore, Mrs. Ray T., '20 . . . 1512 East First Street, Long Beach
 Moore, Mrs. R. M., '09 . . . 118 South Commonwealth Avenue

[*The EBELL of Los Angeles*]

Moore, Mrs. Ross, '06 . . . 628 South Normandie Avenue
 Moorhead, Miss Elizabeth, '02 . . . 1019 South Alvarado Street
 Moorshead, Mrs. Oliver, '21 . . . 664 South Serrano Avenue
 Mordaunt, Mrs. Margaret A., '08 . . . 603½ Heliotrope Drive
 Morehouse, Mrs. Helen, '22 . . . 1614 Wellington Road
 Morehouse, Mrs. William A., '10 . . . 754 South Bonnie Brae Street
 Morgan, Mrs. Alfonso Fulton, '17 . . . 2001 Morganhill Drive
 Morgan, Mrs. Franklin Llewellyn, '10 . . . Walnut Avenue, East Whittier
 Morgan, Mrs. Oliver Hubert, '06 . . . 422 South Hoover Street
 Moroney, Mrs. William M., '16 . . . Beardsley, Minnesota
 Morris, Mrs. A., '15 . . . 1037 Arapahoe Street
 Morris, Mrs. R. B., '14 . . . 830½ South Catalina Street
 Morris, Mrs. William C., '14 . . . The Palms
 Morrison, Mrs. Fred W., '09 . . . 2378 West Twenty-third Street
 Morrison, Mrs. Nellie H., '13 . . . 1846 North Harvard Boulevard
 Morrison, Mrs. Norman Holt, '15 . . . 1263 West Adams Street
 Mortenson, Mrs. Albert, '09 . . . 838 South Lake Street
 Moses, Mrs. Betsey C., '12 . . . 1629 South Gramercy Place
 Moses, Mrs. Seward E., '14 . . . 1641 South Wilton Place
 Moses, Mrs. William A., '12 . . . 426 South Oxford Avenue
 *Mosher, Mrs. George H., '04 . . . The Rampart
 Moss, Mrs. Leon Fremont, '04 . . . 1241 South Lake Street
 Moulton, Mrs. Francis, '20 . . . 3921 Ingraham Street
 Moulton, Mrs. Robert H., '21 . . . 543 South Wilton Place
 Mowrer, Mrs. Frank, '23 . . . 346 South Benton Way
 Moyer, Mrs. Emma, '15 . . . Dubuque, Iowa
 Moyse, Mrs. J. Ira, '17 . . . 1219 North Alvarado Street
 Mudd, Mrs. Harvey S., '17 . . . 2427 Fourth Avenue
 Mudd, Mrs. Seeley Wintersmith, '05 . . . 2232 South Harvard Boulevard
 Muir, Mrs. Henrietta R., '19 . . . The Mira Monte Hotel, Pasadena
 Munn, Mrs. Edna A., '07 . . . 8636 Orchard Avenue
 Murphey, Mrs. Robert B., '19 . . . 706 Alpine Drive, Beverly Hills
 Murphy, Mrs. Isaac B., '09 . . . 2065 Mar Vista Avenue, Pasadena
 Murray, Mrs. John E., '17 . . . 2175 Cambridge Street
 Murray, Mrs. Nellie Brown, '17 . . . 666 South Bronson Avenue
 Musselman, Mrs. John William, '10 . . . 1521 Fourth Avenue
 Musser, Mrs. Henry L., '21 . . . 1635 South Westmoreland Avenue
 Mybrantz, Mrs. Elizabeth J., '22 . . . Ramona, California

 Nance, Mrs. B. F., '13 . . . 1828 South Wilton Place
 Nash, Mrs. Gertrude R., '16 . . . 633 South Gramercy Place
 Nash, Mrs. Warren J., '23 . . . 363 West Forty-fifth Street
 Nauth, Mrs. O. L., '21 . . . 20 Wave Crest Avenue, Venice
 Neal, Mrs. Roscoe, '18 . . . 103 South Wilton Place
 Neill, Miss May, '05 . . . 1616 Maple Avenue
 Nelson, Miss Esther, '13 . . . 542 South Boyle Avenue
 Nelson, Mrs. Peter, '12 . . . 5633 Huntington Drive
 Newberry, Mrs. Frank John, '05 . . . 938 South Bonnie Brae Street
 Newberry, Mrs. John R., '99 . . . Carlsbad, California
 Newcomb, Miss Mary Alice, '13 . . . 1545 Winona Boulevard
 Newell, Mrs. J. M., '97 . . . 445 East Adams Street
 Newell, Mrs. M. A., '22 . . . 7183 Sunset Boulevard
 Newell, Mrs. Thomas N., '06 . . . 427 South New Hampshire Avenue
 Newman, Mrs. A. Emerson, '20 . . . 622 Rodeo Drive, Beverly Hills
 Newman, Miss Hattie A., '16 . . . 268 South Lorraine Boulevard
 Newman, Miss Helen L., '20 . . . 268 South Lorraine Boulevard

[*The EBELL of Los Angeles*]

Newman, Miss Kate E., '20 . . . 268 South Lorraine Boulevard
 Newman, Mrs. T., '13 . . . Box 487, R. F. D. 1, San Gabriel
 Newmark, Miss Frances, '11 . . . 635 South Hobart Boulevard
 Newmark, Mrs. Max N., '13 . . . 635 South Hobart Boulevard
 Newport, Mrs. F. P., '16 . . . 610 South Serrano Avenue
 Newton, Mrs. A. G., '06 . . . 1211 Huntley Drive
 Nichols, Mrs. Franklin Howard, '06 . . . 977 Menlo Avenue
 Nichols, Mrs. Fred Coleman, '23 . . . 274 Muirfield Road
 Nichols, Mrs. Lue B., '20 . . . 219 East Broadway, Glendale
 Nichols, Miss Marie V., '15 . . . 977 Menlo Avenue
 Nicholson, Mrs. Grace A., '22 . . . 1302 West Santa Barbara Avenue
 Nieman, Mrs. Mary E., '19 . . . 400 South St. Andrews Place
 Nordlinger, Mrs. Melville, '20 . . . 427 South Ardmore Avenue
 Norris, Mrs. L. C., '12 . . . 1401 North Harper Avenue
 North, Mrs. Edward, '18 . . . 441 South Cummings Street
 Norton, Mrs. Ben C., '17 . . . 662 South Harvard Boulevard
 Norton, Mrs. Clarence W., '17 . . . 1942 South Hobart Boulevard
 Norton, Mrs. Eugenia A., '97 . . . 2294 West Twentieth Street
 Norton, Miss Golda, '10 . . . 348 South Western Avenue
 Norton, Mrs. William W., '21 . . . 1830 Wellington Road
 Nott, Mrs. E. E., '17 . . . The Weymouth Apartments
 Nowell, Mrs. George M., '22 . . . 6917 Franklin Avenue

 O'Brien, Mrs. Frederick J., '22 . . . 630 South Oxford Avenue
 O'Brien, Mrs. J. J., '21 . . . 206 South Normandie Avenue
 Odell, Mrs. Earl Roy, '09 . . . 1630 South Gramercy Place
 Off, Mrs. J. W. A., '06 . . . Grosse Building
 Ogden, Miss Elizabeth M., '09 . . . 1634 Fourth Avenue
 Ogilvie, Mrs. James G., '95 . . . 837 South Alvarado Street
 O'Gorman, Mrs. Ella F., '16 . . . Washington, D. C.
 Okey, Mrs. Thomas J., '12 . . . 400 South Gramercy Place
 Oliver, Miss Bertha, '13 . . . 684-B South Catalina Avenue
 Oliver, Mrs. Oswald, '10 . . . 1800 Virginia Road
 Olney, Miss Eva Adele, '20 . . . 1127 El Molino Street
 O'Neill, Mrs. Robert M., '18 . . . 302 North Reno Street
 Opel, Mrs. Edward, '19 . . . 1417 South Union Avenue
 *Orcutt, Mrs. William Warren, '02 . . . 403 South Mariposa Avenue
 Ordway, Mrs. John S., '12 . . . 2224 West Twentieth Street
 O'Reilly, Mrs. Charles T., '14 . . . 1225 South Van Ness Avenue
 Ormsby, Mrs. Edwin S., '09 . . . 732 South Rampart Boulevard
 Ornbau, Miss Clara, '13 . . . 2650 Van Buren Place
 Orvis, Miss Mary Elizabeth, '13 . . . 1813 Georgia Street
 Osborn, Mrs. Earl Rivers, '00 . . . 901 West Eighteenth Street
 Osborn, Mrs. Robert O., '12 . . . 201 South Normandie Avenue
 Osborn, Mrs. Thomas F., '14 . . . 200 South Carondelet Street
 Osborne, Mrs. Elbert B., '12 . . . 1735 South Hobart Boulevard
 *Osborne, Mrs. Henry Zenas, '06 . . . 3006 Leeward Avenue
 Osburn, Mrs. Fred, '14 . . . 1023 Weldon Avenue, Fresno
 Osterholt, Mrs. W. T., '19 . . . 1175 Crenshaw Boulevard
 Otis, Mrs. S. M., '20 . . . 117 South Norton Avenue
 Otto, Mrs. Frank W., '16 . . . 853 Burck Place

 Pahl, Mrs. P. C. H., '05 . . . The Angelus Hospital
 Palette, Mrs. Edward M., '13 . . . 950 South Hoover Street
 Palmer, Mrs. Austin Norman, '21 . . . Hotel Maryland, Pasadena

[*The EBELL of Los Angeles*]

Palmer, Mrs. Lou A., '07 . . . 238 Marbrisa Street, Huntington Park
 Palmer, Mrs. William B., '10 . . . 701 South St. Andrews Place
 Pantages, Mrs. Alexander, '19 . . . 590 North Vermont Avenue
 Park, Mrs. Anna Belle, '14 . . . 833 South Wilton Place
 Parker, Mrs. Ernest H., '17 . . . 426 North Maryland Ave., Glendale
 Parker, Mrs. Florence C., '16 . . . 1319 West Santa Barbara Avenue
 Parker, Mrs. Mary L., '09 . . . 726 South Bonnie Brae Street
 Parker, Mrs. Willie O., '04 . . . 216 West Thirty-first Street
 *Parkinson, Mrs. W. K., '17 . . . 915 Mountain Street, North Glendale
 Parks, Mrs. S. Conant, '20 . . . 1906 Canyon Drive
 Parmelee, Mrs. Charles A., '10 . . . 160 West Clay Park, San Francisco
 *†Parsons, Miss Alice K., '94 . . . 2640 Monmouth Avenue
 *†Parsons, Miss Emmie H., '94 . . . 2640 Monmouth Avenue
 Parsons, Mrs. Sidney J., '97 . . . 625 North Belmont Avenue
 Patrick, Mrs. James E., '23 . . . 5021 Franklin Avenue
 Patterson, Mrs. Katherine L., '11 . . . 529 Meridian Terrace
 Patterson, Mrs. T. E., '14 . . . 662 South Harvard Boulevard
 Patterson, Mrs. Thomas Lard, '11 . . . 2289 West Twenty-fourth Street
 Patton, Mrs. Carl S., '21 . . . 1045 South Western Avenue
 Paulson, Mrs. P. P., '10 . . . 605 South Irving Boulevard
 Paxton, Miss Laura, '11 . . . 2207 West Twenty-first Street
 Peacock, Mrs. John V., '05 . . . 722 South Windsor Boulevard
 Pearsall, Mrs. Bessie Turner, '17 . . . Hotel Lee
 Pease, Miss Anne, '06 . . . 957 South Hoover Street
 Pease, Miss Jessie, '06 . . . 957 South Hoover Street
 Peck, Mrs. Earl Wellington, '07 . . . 1429 South Van Ness Avenue
 Peck, Mrs. E. E., '13 . . . 526 South Hobart Boulevard
 Pedder, Mrs. Wilmer Wight, '09 . . . 3801 West Seventh Street
 Peer, Mrs. Edward F., '13 . . . 628 South Hobart Boulevard
 Peipers, Mrs. Paul, '12 . . . 1206 Fourth Avenue
 Peoples, Mrs. G. Ivan, '11 . . . 1802 Seventh Avenue
 Percival, Mrs. J. Phil., '19 . . . 1714 Fairfax Avenue
 Percy, Mrs. William Armstrong, '22 . . . 816 South Catalina Street
 *Perkins, Mrs. Benjamin Franklin, '16 . . . Hotel Lankershim
 Perkins, Mrs. Mary Mendenhall, '17 . . . The La Court Apartments
 Perry, Mrs. Henry Virgil, '21 . . . Long Beach
 Perry, Mrs. Louis H., '21 . . . 1321 Albany Street
 Perry, Mrs. Samuel I., '06 . . . The Fowler Apartments
 Peters, Mrs. I. F., '19 . . . 2427 Buckingham Road
 Petersen, Mrs. R. A., '22 . . . 419 South Norton Avenue
 Petersmeyer, Mrs. H. W., '18 . . . 450 South Serrano Avenue
 *Peyton, Mrs. Valentine, '00 . . . 857 South Westlake Avenue
 Phelps, Mrs. George Johnston, '23 . . . The Harbour Apartments
 Phillips, Miss Ruth, '11 . . . 2516 Fourth Avenue
 Phillips, Mrs. Charles Eaton, '19 . . . 1006 Park View Street
 Phillips, Mrs. Erwin, '20 . . . 1107 Third Avenue
 Phillips, Mrs. Lee Allen, '01 . . . 4 Berkeley Square
 Phillipson, Miss Margaret F., '13 . . . 123 North Hope Street
 Philp, Mrs. Harry, '10 . . . 1124 South Alvarado Street
 Philp, Mrs. Norman L., '23 . . . 540 Lucerne Boulevard
 Pinkham, Mrs. H. I., '20 . . . 647 East California Street, Pasadena
 Pitcher, Mrs. F. W., '22 . . . 445 South Ardmore Avenue
 Pither, Mrs. Ella W., '16 . . . 1421 Mansfield Avenue
 Pitner, Mrs. Franklin R., '18 . . . 2630 Vancouver Avenue
 Pitts, Mrs. John Everett, '20 . . . 1657 Victoria Drive
 Pockels, Mrs. Gustave, '16 . . . 3525 Percy Street

[*The EBELL of Los Angeles*]

Poggi, Miss Mary Josephine, '17	1616 West Forty-eighth Street
Polaski, Miss Rosetta, '17	616 South Wilton Place
Polhamus, Mrs. Isaac, '22	2084 West Twenty-fourth Street
Pope, Miss Helen G., '20	Los Angeles
Porter, Mrs. Frank Monroe, '13	2663 Orchard Avenue
Porter, Mrs. H. Montague, '12	1343 East Harvard Avenue, Glendale
Porter, Mrs. Rufus C., '21	1028 South Gramercy Place
Post, Mrs. Charles A., '13	1224 Elden Avenue
Post, Mrs. Guy Bates, '20	809 East California Street, Pasadena
Post, Mrs. Louisa G., '14	546 South Serrano Avenue
Potter, Mrs. Alonzo C., '09	514 Shatto Place
Potter, Mrs. Clara Davidson, '10	414 South Berendo Street
Potter, Mrs. Edward Richard, '06	711 South St. Andrews Place
Potts, Mrs. Frederick E., '21	2516 Twelfth Avenue
Poultney, Mrs. Margaret E., '21	Berwyn, Illinois
Powell, Mrs. E. Alexander, '17	227 North Ardmore Avenue
Powell, Mrs. Julia M., '21	The Trinity Hotel
Powell, Mrs. T. Herbert, '14	127 South Wilton Drive
Powers, Mrs. Fred William, '21	810 South Burlington Avenue
Poyas, Mrs. F. L., '21	211 North Ditman Street
Prather, Mrs. A. K., '04	121½ North Hope Street
Press, Miss Belle Elizabeth, '23	674 Crenshaw Boulevard
Press, Mrs. Whiting George, '23	674 Crenshaw Boulevard
Price, Mrs. E. V., '20	Highland Park, Illinois
Price, Mrs. Julia M., '23	The Miramar, Santa Monica
Prior, Mrs. F. E., '06	229 North Sichel Street
Probst, Mrs. Thorwald A., '22	1555 Vestal Drive
Proctor, Mrs. Margaret C., '23	427 South Kenmore Avenue
Prouty, Mrs. Phinehas, '23	4719½ Beverly Boulevard
Puett, Mrs. W. J., '19	3400 San Marino Street
Pulliam, Mrs. Keeling G., '22	Hotel Shoreham
Purdon, Mrs. Harry, '09	The Weymouth Apartments
Purdue, Mrs. A. H., '22	856 Fifth Avenue
Puterbaugh, Mrs. Samuel G., '20	The Garden Court
Pyle, Mrs. E. C., '15	400 South St. Andrews Place
Pyne, Mrs. Lucretia Ann, '06	633 South Union Avenue
Quillian, Mrs. C. Fletcher, '14	219 South Coronado Street
Quine, Mrs. Harry H., '22	1648 Fourth Avenue
Quinlan, Mrs. William A., '15	756 South Windsor Boulevard
Quirk, Mrs. A. Gilbert, '22	323½ South Berendo Street
Rabe, Mrs. Frank, '23	3257 Waverly Avenue
Rainwater, Mrs. Clarence E., '20	914 South St. Andrews Place
Rairden, Mrs. Nelson B., '20	4618 South Figueroa Street
Ramsdell, Mrs. W. R., '13	Tucson, Arizona
Randall, Mrs. George W., '12	2623 Monmouth Avenue
Rankin, Mrs. William John, '08	2816 South Normandie Avenue
Rapp, Mrs. Mary C., '21	2214 Ocean View Avenue
Rathman, Mrs. Charles F., '20	871 South St. Andrews Place
Rauscher, Mrs. Franklyn A., '23	1515 Orange Street
Ravenscroft, Mrs. Alva E., '23	2267 West Twenty-first Street
Ray, Mrs. C. T., '20	2210 Fifth Avenue
Ray, Mrs. Edgar M., '10	117 South Mariposa Avenue
Ray, Mrs. Frank J., '20	1058 South Gramercy Place

[*The EBELL of Los Angeles*]

Rea, Mrs. Alfred W., '22	953 South Windsor Boulevard
Rea, Mrs. Ralph Randolph, '18	807 Baker-Detwiler Building
*Read, Mrs. William, '09	999 Gramercy Drive
†Read, Mrs. William Charles, '94	2325 Thompson Street
Rebman, Miss Frances May, '06	136 Wadsworth Avenue, Ocean Park
Redin, Mrs. Viola Roden, '16	Paris, France
Redmon, Mrs. Mary L., '10	2615 West Eighth Street
Reed, Mrs. Ralph J., '13	1812 South Bronson Avenue
Reed, Mrs. S. A., '21	1800 Bushnell Avenue, South Pasadena
Reese, Mrs. Frank, '15	135 South Van Ness Avenue
Reese, Mrs. William K., '06	622 Shatto Place
Reiche, Mrs. Charles F., '23	138 South St. Andrews Place
Reid, Mrs. John Edward, '18	1629½ West Twenty-fourth Street
Reid, Mrs. Robert Henry, '04	3927 West Seventh Street
Reimers, Mrs. George A., '21	1232 C West Fifth Street
Remington, Mrs. Frank A., '23	1100 Windsor Place, South Pasadena
Remington, Mrs. L. D., '22	146 North Primrose Avenue, Monrovia
Renard, Miss Clemence A., '21	The Huntley Apartments
Rendler, Mrs. Leon M., '22	206 West Thirty-second Street
Rennie, Miss Edith, '18	210 North Rampart Boulevard
Reticker, Mrs. Howard B., '19	The Ansonia Apartments
Rex, Mrs. T. A., '06	647 North El Centro Avenue
Reyburn, Mrs. Charles W., '12	328 South Vendome Street
Reynolds, Mrs. Alma Whitaker, '21	1040 Kensington Road
Reynolds, Mrs. N. W., '20	2219 Crenshaw Boulevard
Reynolds, Mrs. W. J., '20	121 Fremont Place
Rhoades, Mrs. Benjamin A., '15	1657 Fifth Avenue
Rhoades, Mrs. Charles G., '23	106 North Serrano Avenue
Rhodes, Mrs. A. W., '11	Hotel Claremont, Berkeley
Rhodes, Mrs. Richard G., '13	1045 South Manhattan Place
Rice, Mrs. Irwin Hays, '14	1922 South Hobart Boulevard
Rice, Mrs. Nicholas E., '03	377 South Occidental Boulevard
Rich, Mrs. Frank Elmer, '04	1046 Windsor Boulevard
Richards, Mrs. T. W. T., '04	619 South Bonnie Brae Street
Richardson, Mrs. D. Bonner, '20	1051 South Westlake Avenue
Richardson, Mrs. Edna Hord, '07	Central City, Nebraska
Richardson, Mrs. M. M., '10	331 South Westlake Avenue
Richman, Mrs. Fred H., '18	333 South Oxford Avenue
Richmond, Mrs. Hedley, '21	4169 West Sixth Street
*Ricketts, Mrs. C. E., '05	200 North Avenue 66
Riddell, Mrs. J. D., '22	3847 West Seventh Street
Rider, Mrs. Arthur W., '19	The Harbour Apartments
Riegel, Mrs. Andrew, '12	676 South Berendo Street
†Riley, Miss Florence, '94	1105 South Olive Street
*Rindge, Mrs. Frederick H., '01	2263 South Harvard Boulevard
Ripple, Miss Louise M., '18	The Claremont Inn, Claremont, Calif.
Ritterband, Mrs. Esther T., '09	629 Alta Avenue, Santa Monica
Rives, Mrs. Judson C., '19	1130 Westchester Place
Robb, Mrs. John A. M., '21	2079 Meridian Ave., South Pasadena
Robbins, Mrs. Albert C., '16	702 South St. Andrews Place
Robbins, Mrs. E. L., '21	219 North St. Andrews Place
Robbins, Mrs. J. A., '22	826 South Normandie Avenue
Roberti, Mrs. August, '21	159 South Beachwood Drive
Roberts, Miss Cornelia W., '96	902 Grattan Street
Roberts, Mrs. Oscar Willson, '08	920 South Alvarado Street
Robertson, Mrs. David Fleming, '14	4072 Melrose Avenue

[*The EBELL of Los Angeles*]

Robertson, Mrs. Edward C., '16 . . . 500 North Madison Ave., Pasadena
 Robertson, Mrs. George Harris, '22 . . . 223 South Plymouth Boulevard
 Robertson, Miss Georgia, '22 . . . 234 North St. Andrews Place
 Robertson, Mrs. James Granville, '16 . . . 1327 South Manhattan Place
 Robertson, Mrs. Tom P., '11 . . . 1581 West Adams Street
 Robertson, Mrs. W. A., '22 . . . 317 Lucerne Boulevard
 Robinson, Miss Clara W., '20 . . . 178 Live Oak Street, Huntington Park
 Robinson, Mrs. Frank Tyler, '15 . . . 1001 West Twenty-second Street
 Robinson, Mrs. Isaac, '13 . . . The Rex Arms
 Robinson, Mrs. James M., '21 . . . The Howell Terrace Apartments
 Robinson, Mrs. William B., '21 . . . 3257 Waverly Avenue
 Rockwell, Miss Charlotte M., '07 . . . 240 South New Hampshire Avenue
 Rodes, Mrs. Tyree, '10 . . . Hotel Leighton
 Rogers, Mrs. James Andrew, '13 . . . 1152 Fifth Avenue
 Rogers, Mrs. L. B., '20 . . . 1210 West Twenty-seventh Street
 Rohrer, Mrs. Christian C., '09 . . . 2081 West Adams Street
 Rooney, Mrs. Henry M., '14 . . . 832 Windsor Boulevard
 Root, Mrs. Edwin B., '22 . . . 2621 Brighton Avenue
 Root, Mrs. Sydney W., '17 . . . 210 West Vernon Avenue
 Rose, Miss Bertha A., '13 . . . 727 West Thirtieth Street
 Rose, Mrs. D. B., '13 . . . 525 South Wilson Avenue, Pasadena
 Rose, Mrs. H. H., '11 . . . 2286 West Twenty-second Street
 Rosenkranz, Miss M. Frances, '21 . . . The Hartmann Apartments
 Ross, Mrs. Almon Bartlett, '15 . . . 839 South Plymouth Boulevard
 Ross, Mrs. Frederick William, '13 . . . 3730 South Hope Street
 Ross, Mrs. George F., '06 . . . 2158 West Twenty-first Street
 Ross, Mrs. Gertrude, '06 . . . 1006 South Alvarado Street
 Ross, Mrs. M. H., '10 . . . 4015 West Adams Street
 Rothe, Mrs. Edward, '20 . . . 1125 Third Avenue
 Rottmann, Mrs. Samuel E., '18 . . . 2700 La Salle Avenue
 Rouse, Mrs. Wylie J., '02 . . . 631 West Twenty-first Street
 Rouzee, Miss M. Winifred, '21 . . . 329 North Dillon Street
 Rowley, Mrs. E. S., '01 . . . 2621 Menlo Avenue
 Rowley, Mrs. Q. J., '19 . . . 181 South Virgil Avenue
 Ruddie, Mrs. Harold John, '23 . . . 413 South Berendo Street
 Rugg, Mrs. John Maclean, '20 . . . 341 South Norton Avenue
 Rule, Mrs. Frank K., '17 . . . 854 South Ardmere Avenue
 Runyan, Mrs. W., '11 . . . The Bryson
 Rupp, Mrs. John C., '19 . . . 213 South Kingsley Drive
 Ruppersberg, Mrs. Charles Louis, '14 . . . 1632 North Hobart Boulevard
 Russell, Mrs. W. K., '22 . . . 222 East Maple Street, Glendale
 Rust, Mrs. C. O., '22 . . . 1233 South Hoover Street
 Rust, Mrs. Ezra Gardner, '21 . . . 639 South Mariposa Avenue
 Ryall, Mrs. George M., '18 . . . 390 Pacific Electric Building
 Ryse, Mrs. Richard, '18 . . . 687 South Hobart Boulevard
 Ryus, Mrs. Harmon, '06 . . . 5911 Carlton Way
 Sadler, Mrs. R. J., '15 . . . 736 Marco Place, Venice
 Saint, Mrs. Claiborn A., '20 . . . 1739 West Twenty-fourth Street
 Salisbury, Mrs. Caroline Hays, '21 . . . 820 Burck Place
 Salomon, Mrs. Elmer, '20 . . . 1533 North Alexandria Avenue
 Salyer, Mrs. John Fremont, '07 . . . 227 East Hermosa Drive, San Gabriel
 Sanborn, Mrs. F. E., '22 . . . 1616½ North Serrano Avenue
 Sanborn, Mrs. Frederick D., '13 . . . 545 North Mariposa Avenue
 Sanborn, Miss Helen A., '04 . . . 1632 Ingham Street
 Sanborn, Miss Lavinia, '10 . . . The Burlington Apartments

[*The EBELL of Los Angeles*]

Sanborn, Mrs. Mary F., '07 . . . The Burlington Apartments
 Sanborn, Mrs. Moore, '03 . . . 938 West Twenty-eighth Street
 Sanders, Miss Mabel A., '17 . . . 1058 Harcourt Avenue
 Sanford, Miss Irene G., '18 . . . 633 South Gramercy Place
 Sang, Mrs. Ella F., '21 . . . 133 North Serrano Avenue
 Satterlee, Mrs. Lester U., '11 . . . Hershey Arms
 Sawyer, Mrs. C. H., '15 . . . 500 South Catalina Street
 Scarborough, Mrs. James Gustave, '21 . . . 734 South Hobart Boulevard
 Scarborough, Mrs. W. B., '14 . . . 961 South Manhattan Place
 Schader, Mrs. Carl F., '03 . . . The Orvada Apartments, Santa Monica
 Schaeffer, Mrs. Kate H., '22 . . . 516 South Rampart Boulevard
 Schauer, Mrs. B. Rey, '19 . . . 1314 South Gramercy Place
 Schellenbach, Mrs. Amelia J., '20 . . . 1217 South Bonnie Brae Street
 Scherfee, Mrs. Mary Avery, '12 . . . 840 West Seventy-seventh Street
 Schermerhorn, Mrs. A. M. V., '14 . . . 427 South Normandie Avenue
 Schlueter, Mrs. Casimir H., '22 . . . 1446 Malvern Avenue
 Schmidt, Mrs. Herman C., '19 . . . 3961 Budlong Avenue
 Schmitz, Mrs. Paul, '22 . . . 806 South Kenmore Avenue
 Schneider, Mrs. August A., '16 . . . The Bryson
 Schneider, Mrs. J. M., '06 . . . 515 Lafayette Park Place
 Schneider, Mrs. W. T., '06 . . . Box 166, R. F. D. 9, Los Angeles
 Schoeller, Mrs. H. L., '11 . . . 2632 Kenwood Avenue
 Schoolcraft, Mrs. George O., '18 . . . 548 South Kingsley Drive
 Schuck, Mrs. Albert, '19 . . . 3821 West Second Street
 Schulenburg, Mrs. Edith A., '08 . . . 1805 Temple Street
 Schweitzer, Mrs. Dell Arthur, '11 . . . 1800 South Bronson Avenue
 Scott, Mrs. John H., '22 . . . 418 Lucerne Boulevard
 Scott, Mrs. Robert J., '21 . . . 2768 Estara Avenue
 Scott, Mrs. W. B., '19 . . . 315 Lafayette Park Place
 Scotton, Mrs. Frederick B., '04 . . . 2209 West Twentieth Street
 Scull, Mrs. Charles Henry, '19 . . . 4922 South Gramercy Place
 Seaman, Mrs. C. E., '10 . . . 2151 South Harvard Boulevard
 Searl, Mrs. Albert, '20 . . . 1817 South Harvard Boulevard
 Sedgwick, Mrs. Jennie T., '21 . . . Minneapolis, Minnesota
 Seibert, Miss Emma E., '14 . . . 801 South Norton Avenue
 Servis, Mrs. L. B., '18 . . . 1807 South Bronson Avenue
 Sessions, Mrs. G. W., '20 . . . 823 Grand View Street
 Seward, Mrs. George S., '23 . . . 438 South Serrano Avenue
 Sexton, Mrs. Adde A., '06 . . . Altadena, California
 Seymour, Mrs. Francis A., '17 . . . 507 North Arden Boulevard
 Shafer, Mrs. Harry M., '23 . . . 1268 Fifth Avenue
 Shannon, Mrs. Michael F., '12 . . . 4311 Victoria Park Drive
 Sharon, Mrs. Willis Charles, '14 . . . 826 South Burlington Avenue
 Sharp, Mrs. Earl Stewart, '21 . . . 2035 West Twenty-fourth Street
 Sharp, Mrs. Edward F., '20 . . . 695 South El Molino Ave., Pasadena
 Shaw, Mrs. L. Otis, '04 . . . 1341 West Twelfth Street
 Sheldon, Mrs. Lucia S., '14 . . . 754 College Street
 Shelton, Mrs. George E., '18 . . . 1027 South Bronson Avenue
 Shepherd, Mrs. Bayliss F., '12 . . . 400 South Hoover Street
 Sherburne, Mrs. Charles K., '06 . . . 922 South Alvarado Street
 Sherer, Mrs. Edward Turner, '08 . . . 1162 Fourth Avenue
 Sherrard, Mrs. E. E., '14 . . . 158 South Kingsley Drive
 Shettler, Mrs. Leon Thorpe, '07 . . . 200 South Irving Boulevard
 Shettler, Mrs. Reuben, '01 . . . 3100 Wilshire Boulevard
 Shives, Mrs. Alexander, '10 . . . Lake View Hotel
 Shoemaker, Mrs. Clyde C., '21 . . . 857 South Bronson Avenue

[*The EBELL of Los Angeles*]

Show, Mrs. John Harry, '19 . . . 530 Shatto Place
 *Shugers, Mrs. George W., '15 . . . 409 South St. Andrews Place
 Shumway, Mrs. George, '14 . . . Richfield, Tehama Co., California
 Shurtleff, Mrs. Flavel, '12 . . . 43 Avenue 20, Venice
 Sibley, Mrs. Albert L., '22 . . . 579 North Vermont Avenue
 Sibley, Mrs. E. K., '09 . . . 218 South Lorraine Boulevard
 Simonsen, Mrs. Axel, '10 . . . 37 Westmoreland Place
 Simpson, Mrs. Frank, '96 . . . 670 Wilshire Place
 Sims, Mrs. Walter, '14 . . . 2742 West Fourteenth Street
 Sinclair, Mrs. C. C., '21 . . . 1358 West Twenty-second Street
 Sinclair, Mrs. John, '12 . . . 2333 West Twenty-first Street
 Singer, Mrs. O. G., '22 . . . 307 South Gramercy Place
 Skeel, Mrs. Roland E., '21 . . . The Rampart
 Skinner, Mrs. Newton J., '17 . . . 3557 Whitehouse Place
 Sloan-Orcutt, Mrs. Leahe, '18 . . . The Hershey Arms
 Smailes, Mrs. Joseph H., '18 . . . 1415 South Burlington Avenue
 Small, Mrs. Richard E., '13 . . . 612 East Adams Street
 Smalley, Mrs. Clifford A., '04 . . . R. F. D. 13, Box 125, Los Angeles
 Smith, Mrs. Agnes W., '13 . . . Waterloo, Iowa
 Smith, Mrs. Albert E., '23 . . . 1735 Camino Palmero
 Smith, Miss Anne H., '12 . . . 528 South Berendo Street
 Smith, Miss Annie J., '16 . . . 509 South Manhattan Place
 Smith, Mrs. Arthur M., '18 . . . 3148 West Eleventh Street
 Smith, Miss Effie M., '17 . . . 923 South Normandie Avenue
 Smith, Miss Effie Winifred, '21 . . . The Granada Hotel
 Smith, Miss Eula, '10 . . . 1503 South Wilton Place
 Smith, Mrs. Frank Hubbard, '21 . . . 2082 South Harvard Boulevard
 Smith, Mrs. George S., '03 . . . The Regent Apartments
 Smith, Mrs. Glenn Mosby, '22 . . . 234 North St. Andrews Place
 Smith, Mrs. Horace O., '10 . . . 608 South New Hampshire Avenue
 Smith, Mrs. James William, '19 . . . 2531 Tenth Avenue
 Smith, Mrs. John, '19 . . . 341 South Normandie Avenue
 Smith, Miss Louise, '03 . . . Newark, New Jersey
 Smith, Mrs. Marcuis Curtis, '12 . . . 525 South Ardmore Avenue
 Smith, Mrs. O. F., '13 . . . 1151 South Lake Street
 Smith, Mrs. Sarah J., '04 . . . 4320 West Second Street
 Smith, Mrs. Spencer H., '20 . . . 1109 West Adams Street
 Smith, Mrs. S. Wheaton, '21 . . . 956 South St. Andrews Place
 Smith, Mrs. William Ferdinand, '06 . . . 160 South Hobart Boulevard
 Smith, Mrs. William Harrison, '99 . . . 3400 San Marino Street
 Smither, Mrs. Alexander C., '97 . . . 676 South Western Avenue
 Smither, Mrs. William Y., '18 . . . 1833 West Twenty-second Street
 Snow, Mrs. Blanche Allen, '22 . . . 639 Camulos Street
 Snowden, Mrs. William N., '21 . . . 244 North Gower Street
 Solomon, Mrs. Anna, '20 . . . 1809 Westmoreland Boulevard
 Soper, Mrs. Frederick J., '15 . . . 2864 Sunset Place
 Souden, Mrs. Oscar M., '10 . . . 557 South Manhattan Place
 Sparks, Mrs. Eva Bisbee, '20 . . . 1105 Leighton Avenue
 Sparks, Mrs. John H., '12 . . . 910 Fairview Avenue, South Pasadena
 Spaulding, Mrs. Thomas, '13 . . . 919 Douglas Street
 Speer, Mrs. Albert Newton, '21 . . . 3723 South Hoover Street
 Spellacy, Mrs. P. E., '22 . . . 327 South St. Andrews Place
 Spence, Mrs. George L., '06 . . . 270 Canyon Boulevard, Monrovia
 Spencer, Mrs. G. N., '10 . . . The Bryson
 Spencer, Mrs. I. L., '23 . . . 1735 South Harvard Boulevard
 Spencer, Mrs. John P., '06 . . . 2288 West Twentieth Street

[*The EBELL of Los Angeles*]

Spinks, Mrs. Andrew M., '12 . . . 910 Security Building
 Spinks, Mrs. M. E., '10 . . . 1049 Orange Street
 Splane, Mrs. J. R., '11 . . . 3722 South Hoover Street
 Spottswood, Mrs. Edward W., '20 . . . Missouli, Montana
 Sprowls, Mrs. Silas, '06 . . . 507 South Westlake Avenue
 Squire, Mrs. Arthur Mosely, '06 . . . 2366 West Twenty-third Street
 Stacy, Mrs. Henry Wilson, '03 . . . 5526 Santa Monica Boulevard
 Stafford, Mrs. Abbie King, '22 . . . 3053 West Eighth Street
 Stafford, Mrs. Owen Rogers, '08 . . . 1116 Brockman Building
 Stanbery, Mrs. Frank Howell, '09 . . . 244 South Irving Boulevard
 Stanley, Mrs. Edgar S., '20 . . . 173 South Beachwood Drive
 Stanton, Mrs. Chappell Q., '02 . . . 448 Lafayette Park Place
 Stanton, Mrs. Charles E., '21 . . . 2953 Dalton Avenue
 *Stanton, Mrs. Erastus James, '05 . . . 1529 South St. Andrews Place
 Stanton, Mrs. Richard, '21 . . . 1048 West Thirty-first Street
 Starr, Mrs. Baldwin, '15 . . . 1918 Taft Avenue
 Staunton, Mrs. W. F., '18 . . . 512 South Harvard Boulevard
 Stavnow, Mrs. Charles Ashworth, '04 . . . 505 South Harvard Boulevard
 Stavnow, Miss Eva, '03 . . . 505 South Harvard Boulevard
 Stearns, Mrs. Augustus G., '13 . . . P. O. Box 249, Nogales, Arizona
 Stearns, Mrs. Frederick Kimball, '21 . . . 722 Crescent Drive, Beverly Hills
 Stearns, Mrs. James Bert, '05 . . . 2632 Monmouth Avenue
 Steele, Mrs. W. R., '23 . . . 947 Georgia Street
 Stephens, Mrs. Nassau S., '22 . . . 157 South Windsor Boulevard
 Stephens, Mrs. R. B., '13 . . . 827 North Andrews Boulevard
 Stephenson, Mrs. C. C., '14 . . . 1143 West Thirty-sixth Street
 Sterling, Mrs. John T., '18 . . . 2417 Romeo Street
 Sterner, Mrs. J. D., '19 . . . The Gates Hotel
 Stetson, Mrs. Albert L., '09 . . . 860 San Rafael Avenue, Pasadena
 Stevens, Mrs. L. H., '13 . . . 1001 North Wilton Place
 Stevens, Mrs. Roy, '21 . . . 3817 West Adams Street
 Stewart, Mrs. George Hadley, '09 . . . 754 Kensington Road
 Stewart, Mrs. J. Henry, '09 . . . 214 North Rampart Boulevard
 Stewart, Mrs. Ralph William, '06 . . . 1200 Arapahoe Street
 Stewart, Mrs. Willis D., '21 . . . 118 South Hobart Boulevard
 Stifel, Mrs. Mary E., '13 . . . 1918 Taft Avenue
 Stiff, Mrs. Frank Lambert, '10 . . . 1251 Fourth Avenue
 *Stimson, Mrs. Willard H., '06 . . . Alexandria Hotel
 Stockard, Mrs. B. A., '20 . . . 1928 Fourth Avenue
 Stocker, Mrs. Ada Brand, '13 . . . 967 South Manhattan Place
 Stockwell, Mrs. Lora W., '13 . . . 1332 West Third Street
 Stone, Mrs. Charles F. M., '19 . . . Lamanda Park
 Stone, Mrs. Herbert Chesshire, '12 . . . 404 West Thirty-third Street
 Stong, Mrs. Henry, '16 . . . 1125 North Granada Ave., Alhambra
 Stookey, Mrs. Lyman Brumbaugh, '16 . . . 1240 West Twenty-ninth Street
 Stookey, Mrs. Lyman Polk, '15 . . . 1186 West Twenty-seventh Street
 Stork, Mrs. Victor, '17 . . . 263 South Wilton Place
 *Story, Mrs. Hampton Lovegrove, '09 . . . Altadena, California
 Stose, Mrs. Willis C., '09 . . . R. F. D. 1, Riverside, California
 Stowell, Miss Maria F., '13 . . . 4025 West Adams Street
 Stowell, Mrs. Thomas B., '10 . . . 2702 South Hobart Boulevard
 Stower, Mrs. Edward R., '16 . . . 704 Magnolia Avenue, Pasadena
 Stratton, Mrs. George H., '09 . . . The Burlington Apartments
 Stratton, Mrs. Mary A., '06 . . . 1048 West Eighth Street
 Stratton-Porter, Mrs. Gene, '21 . . . 356 South Serrano Avenue
 Stribling, Mrs. Frances A., '22 . . . Pasadena Sanitarium, South Pasadena

[*The EBELL of Los Angeles*]

Strickroth, Mrs. Flavia G. de, '22
 *†Strong, Mrs. H. W. R., '94
 Strong, Miss Nelle de Luce, '96
 Strong, Mrs. Pearl LaRue, '20
 Stubbs, Miss Helen Louise, '20
 Stubbs, Mrs. J. C., '23
 Studniczka, Mrs. Henry, '20
 Sturdy, Mrs. Harry, '21
 Suffern, Mrs. W. H., '22
 Sullivan, Miss Clare, '22
 Summers, Mrs. C. A., '12
 Sumner, Mrs. Charles E., '08
 Sundin, Mrs. P. O., '19
 Sutch, Mrs. W. H., '12
 Sutor, Mrs. Leo Scheele, '18
 Swaine, Mrs. Edgar Lacy, '95
 Swaine, Mrs. Le Roy Parker, '10
 †Swaine, Mrs. P. T., '94
 Swan, Mrs. Matie B., '14
 Swanfeldt, Mrs. Andrew, '20
 Sweet, Mrs. Earl, '22
 Sweitzer, Mrs. Harold A., '22
 Swetland, Mrs. W. W., '14
 Swigart, Mrs. Robert F., '22
 Swindler, Mrs. F. P., '02
 Switzer, Miss Helen V., '11
 Switzer, Mrs. John V., '09
 Syers, Mrs. William D., '22
 Sylvester, Mrs. William F., '21
 Symondson, Mrs. Warwick C., '11
 1339 West Thirty-eighth Place
 Ranchito del Fuerte, Whittier
 Ranchito del Fuerte, Whittier
 417 Lafayette Park Place
 357 South Occidental Boulevard
 357 South Occidental Boulevard
 1749 South Bronson Avenue
 2807 La Salle Avenue
 Stanford University
 405 West Adams Street
 The Ambassador
 432 South Ardmore Avenue
 709 South Catalina Street
 3932 Wilshire Boulevard
 1716 South Arlington Avenue
 The Cragmont Apartments
 The Lafayette Apartments
 Whittier, California
 1417 South Bonnie Brae Street
 2215½ West Washington Street
 1615 South St. Andrews Place
 413 North Kingsley Drive
 2617 Ellendale Place
 1237 South Van Ness Avenue
 238 North Beachwood Drive
 981 South Manhattan Place
 981 South Manhattan Place
 12 Laughlin Park
 1609 West Adams Street
 820 South Gramercy Place
 1662 South Hobart Boulevard
 The Arnold Apartments
 1809 South Van Ness Avenue
 1437 Carroll Avenue
 139 South Gramercy Place
 150 South Virgil Avenue
 424 South Commonwealth Avenue
 550 South Hobart Boulevard
 3939 West Seventh Street
 521½ North Serrano Avenue
 1029 West Twenty-third Street
 1744 Virginia Road
 1115 Ingraham Street
 1023 North Edgemont Street
 572 North Berendo Street
 6694 Sunset Boulevard
 1210 Ingraham Street
 3938 Wilshire Boulevard
 2656 Brighton Avenue
 1962 Canyon Drive
 919 South Harvard Boulevard
 Ocean Park Heights
 1701 South Hobart Boulevard
 The Ambassador
 528 South Normandie Avenue

[*The EBELL of Los Angeles*]

Thompson, Mrs. George H., '11
 Thompson, Mrs. H. O., '09
 Thompson, Mrs. Lester L., '23
 Thompson, Mrs. Margaret S., '22
 Thompson, Mrs. Nell B., '22
 Thompson, Mrs. T. M., '12
 Thompson, Mrs. Walter T., '16
 Thompson, Mrs. William P., '17
 Thomson, Mrs. M. L., '06
 Thorpe, Mrs. Benjamin, '05
 Thresher, Mrs. George P., '03
 Tillinghast, Mrs. Alan R., '13
 Tobin, Mrs. Cornelius W., '22
 Todd, Mrs. Robert A., '21
 Toland, Mrs. Thomas O., '18
 Toler, Mrs. W. E., '21
 *Toll, Mrs. Charles Hulbert, '06
 Tomkins, Mrs. William Bishop, '10
 Tomlinson, Mrs. George Edwin, '12
 Toomey, Mrs. William Jerome, '19
 Tausley, Mrs. R. Frank, '03
 Transue, Mrs. Nellie Ely, '21
 Trau, Mrs. Charles W., '13
 Tremaine, Mrs. A. M., '20
 Tremaine, Miss Gretchen, '22
 Tremaine, Mrs. Harry J., '22
 Tremper, Mrs. B. Morse, '16
 Trener, Mrs. Jesse T., '23
 *Trippet, Mrs. Oscar A., '03
 Trowbridge, Miss Carrie A., '09
 True, Mrs. A. A., '04
 True, Mrs. Albert W., '18
 True, Mrs. Herbert F., '16
 Truitt, Mrs. Charles Leslie, '14
 Tucker, Mrs. Elmer H., '22
 Tucker, Mrs. E. Palmer, '10
 Tudor, Mrs. W. A., '14
 Tufts, Mrs. Edward A., '11
 Turley, Mrs. Mary E., '23
 Turner, Mrs. E. J., '21
 Turner, Mrs. James Laurence, '13
 Turner, Mrs. Mary Jane, '15
 Tuttle, Mrs. Howard E., '14
 Tutton, Mrs. George M., '09
 Tweedy, Mrs. James K., '20
 Tyler, Mrs. Bernard L., '23
 Tylor, Mrs. E. B., '20
 Tyrrell, Mrs. Frank G., '21
 544 South Wilton Place
 1969 Lovelace Avenue
 802 South Manhattan Place
 3044 West Seventh Street
 1926 Eighth Avenue
 1742 Canyon Drive
 119 South Ardmore Avenue
 Broadview, North Glendale
 615 South Kenmore Avenue
 747 West Eighteenth Street
 37 Westmoreland Place
 12105 Kearsage Road, Westgate
 574 North Berendo Street
 1135 South Alvarado Street
 718 Kensington Road
 1329 South Harvard Boulevard
 415 Kenneth Road, North Glendale
 1319 South St. Andrews Place
 984 Fourth Avenue
 425 Plymouth Boulevard
 986 South Manhattan Place
 Seal Beach, California
 1834 Colina Drive, Glendale
 The Bryson
 The Bryson
 The Angelus Hotel
 The Bryson
 The Weymouth Apartments
 943 South Hoover Street
 1157 West Twenty-seventh Street
 Barstow, California
 The Bryson
 141 North Serrano Avenue
 1493 West Twentieth Street
 1624½ Vista Street
 112 North St. Andrews Place
 439 South Harvard Boulevard
 2668 South Vermont Avenue
 1138 Twelfth Street, Santa Monica
 1144 South Lake Street
 946 Gramercy Drive
 R.F.D. No. 4, Box 318, Glendale
 1701 Pacific Avenue, Alameda
 2313 West Sixth Street
 Tweedy Road, Downey, California
 1061 Queen Anne Place
 471 North Belmont Avenue
 118 North Normandie Avenue
 6854 Bonita Terrace
 1435 West Twenty-third Street
 734 South Berendo Street
 826 South Alvarado Street
 826 South Alvarado Street
 960 Arapahoe Street
 Ullman, Mrs. Sidney, '20
 Ulrey, Mrs. Albert E., '23
 Underhill, Mrs. H. W., '11
 Underhill, Miss Ida Frances, '02
 Underhill, Mrs. J. J., '02
 Updike, Mrs. Peter Holmes, '18

[The EBELL of Los Angeles]

Urlick, Mrs. W. E., '21 2031 Dracena Drive
 Utley, Mrs. Lee, '16 Kendis Apartments

Vail, Mrs. D. A., '04 1830 Spruce Street, South Pasadena
 Vale, Mrs. F. M., '13 2527 Eleventh Avenue
 Valentine, Mrs. F. C., '16 3933 West Twenty-eighth Street
 Vallely, Mrs. Jack, '16 632 West Twenty-first Street
 Vallery, Mrs. Louis H., '22 The Howell Terrace Apartments
 Vallikett, Mrs. Walter C., '04 3006 West Ninth Street
 Van Bergen, Mrs. Henry, '04 1272 West Thirty-seventh Place
 Vance, Miss Jessica Smith, '16 333 South Westmoreland Avenue
 Van Cleve, Mrs. J. W., '99 940 West Thirty-fifth Place
 Van Degrift, Mrs. A. S., '23 830 Kensington Road
 Van De Mark, Mrs. Laura, '18 3100 Wilshire Boulevard
 Vandervoort, Mrs. Samuel H. B., '21 418 West Thirty-third Street
 Van Dorn, Mrs. Jack W., '15 2221 West Twenty-first Street
 Van Houten, Mrs. Maude C., '20 825 Georgina Street, Santa Monica
 Van Meter, Mrs. Elizabeth Y., '19 667 South Rampart Boulevard
 Van Norman, Mrs. James Linn, '13 427 South Serrano Avenue
 Van Pelt, Mrs. J. A., '23 1915 Hyperion Avenue
 Van Valkenburg, Mrs. Charles, '14 1554 South Gramercy Place
 Van Vorst, Mrs. Charles B., '12 355 Lorraine Boulevard
 Varian, Mrs. Alfred S., '22 2300 West Boulevard
 Variel, Mrs. Clarence L., '03 1503 South Wilton Place
 Variel, Mrs. R. H. F., '00 2237 Michigan Avenue
 Vaughan, Miss Minta, '22 The Rex Arms
 Vaughn, Mrs. John W., '06 1512 South Hobart Boulevard
 Vermilyea, Mrs. S. E., '07 689 Park View Street
 Vernon, Mrs. Clifford H., '21 128 North Plymouth Boulevard
 Vickers, Mrs. J. V., '99 624 West Twenty-eighth Street
 Vickery, Mrs. Francis Albert, '10 2226 South Hobart Boulevard
 Vignolo, Mrs. Lorenzo, '21 1353 Bellevue Avenue
 Vigus, Mrs. Thomas, '06 1834 South St. Andrews Place
 Visscher, Mrs. L. G., '11 302 North New Hampshire Avenue
 Vogel, Mrs. Lucius L., '12 2271 Cambridge Street
 Vogel, Mrs. Orlando C., '15 2901 West Fifteenth Street
 Voigt, Mrs. Albert H., '05 936 South Westlake Avenue
 Voigt, Miss Mamie Nevada, '06 936 South Westlake Avenue
 Von Breton, Mrs. C. H., '04 Ocean Park Heights
 Von KleinSmid, Mrs. Rufus B., '22 801 West Twenty-eighth Street
 Voorhees, Mrs. Harry M., '11 2202 West Twentieth Street
 Voorhees, Mrs. Lillie H. E., '13 2202 West Twentieth Street
 Vosburg, Mrs. Kate Slauson, '94 Azusa, California
 Vosburgh, Miss Lillian, '96 2647-A North Griffin Avenue

Wackerbarth, Mrs. Henry O., '19 5700 Ninth Avenue
 Waddell, Mrs. Eva Bailey, '21 1742 North Vine Street
 Wade, Mrs. Adelaide MacGregor, '12 820 South St. Andrews Place
 Wade, Mrs. Harry J. Jr., '23 The Harbour Apartments
 Waggoner, Mrs. O. J., '17 43 Dudley Avenue, Venice
 Wagner, Mrs. Harry Fellers, '23 414 South Western Avenue
 Wagner, Mrs. H. G., '16 Hotel Stillwell
 Wagner, Mrs. Robert G., '18 756 Edgemont Street
 Wagner, Mrs. William A., '22 616 North Normandie Avenue
 Waite, Mrs. Charles L., '23 623 South Hobart Boulevard

[The EBELL of Los Angeles]

Waite, Mrs. M. P., '12 2138 South Hobart Boulevard
 Walker, Mrs. Daisy D., '23 722 South Bronson Avenue
 Walker, Mrs. George W., '06 1125 South Lake Street
 Walker, Mrs. John H., '22 Erie, Pennsylvania
 Walker, Mrs. Thomas J., '21 San Fernando
 Wall, Mrs. Albert S., '22 826 South Norton Avenue
 Waller, Mrs. George P. Jr., '23 222 South Rampart Boulevard
 *Wallis, Mrs. C. L., '15 602 South Harvard Boulevard
 Wallis, Mrs. Elizabeth A., '01 226 South Wilton Place
 Wallis, Miss Ethelyn, '23 602 South Harvard Boulevard
 Walls, Mrs. J. A., '10 2159 West Twentieth Street
 Walter, Mrs. Christian, '22 1330 Crenshaw Boulevard
 Walters, Mrs. William A., '22 2301 South Gramercy Place
 Walton, Mrs. Henry Hamilton, '13 670 South Kingsley Drive
 Ward, Mrs. Charles E., '18 2226 Juliet Street
 Ward, Mrs. Charles S., '04 Thermal, California
 Ward, Mrs. Wendell William, '17 2315 West Twentieth Street
 Ward, Mrs. William Allen, '12 2315 West Twentieth Street
 Warden, Mrs. Herbert C., '15 416 Bixel Street
 Ware, Mrs. Ralph Franklin, '19 1002 South Burlington Avenue
 Warmington, Mrs. William C., '16 367 South Manhattan Place
 Warren, Mrs. Frank L., '16 538 South Wilton Place
 Washburn, Mrs. W. J., '02 2200 South Harvard Boulevard
 Waters, Mrs. Arthur J., '04 685 South New Hampshire Avenue
 Waters, Miss Mabel K., '07 1412 Fourth Avenue
 Waters, Mrs. Russell Judson, '06 The Fowler Apartments
 Watson, Miss Emma Augusta, '21 1811 Orange Street
 Watson, Mrs. F. Dudley, '23 134 North Mariposa Avenue
 Watson, Mrs. Frank A., '22 The Bryson
 Watson, Mrs. George Cookman, '12 2640 West Adams Gardens
 Watson, Mrs. James J., '14 542 South Mariposa Avenue
 Watson, Mrs. John L., '19 1481 Havenhurst Drive
 Watson, Mrs. W. P., '10 Parkway Hotel
 Wayne, Mrs. Herbert Newsome, '21 514 Alta Avenue, Santa Monica
 Weaver, Mrs. Carl Arthur, '23 4617 Kingswell Avenue
 Weaver, Mrs. Charles Garfield, '08 644 Montrose Avenue, Montrose
 Weaver, Mrs. Ross Daniel, '13 2214 Virginia Road
 Webb, Mrs. Eugene, Jr., '20 2405 Eleventh Avenue
 Webb, Mrs. Harry E. C., '03 171 So. Baldwin Ave., Sierra Madre
 Webb, Mrs. Sidney Baker, '04 630 North Gramercy Place
 Webb, Mrs. William B., '17 The Kendis Apartments
 Weber, Miss Mary K., '97 930 South Union Avenue
 Webster, Mrs. Eugene C., '19 709 South Catalina Street
 Webster, Mrs. N. R., '20 1835 Virginia Road
 Webster, Mrs. Ralph E., '20 2327½ Scarff Street
 Weirick, Mrs. E. B., '20 6831 Odin Street
 Weisman, Miss Edith, '20 974 South Oxford Avenue
 Welbourn, Mrs. O. C., '22 965 South Western Avenue
 Weller, Mrs. William M., '15 1101 South Arlington Avenue
 Wellman, Mrs. Ernest Pratt, '09 1315 West Thirty-sixth Street
 Welsh, Mrs. Marion, '05 748 Garland Avenue
 Wendt, Mrs. Alvin William, '16 2621½ La Salle Avenue
 Wern, Mrs. O. E., '22 1839 South Gramercy Place
 West, Mrs. George W., '15 714 South Kingsley Drive
 West, Mrs. John Alden, '09 4803 Elmwood Avenue

[*The EBELL of Los Angeles*]

Weston, Mrs. Orin S., '19	2225 Seventh Avenue
Wetmore, Mrs. John C., '23	2405 Chandler Avenue, Monterey Park
Wheat, Mrs. Frank Brown, '10	4753 Oakwood Avenue
Wheatley, Mrs. Irving N., '20	3605½ West Washington Street
Wheeler, Miss Amy, '14	2175 Cambridge Street
Wheeler, Mrs. Ethel Hatch, '16	200 South Normandie Avenue
Wheeler, Mrs. Henry Orson, '17	2020 Edgemont Street
Wheelock, Mrs. E. U., '21	6546 Bella Vista Way
Whelan, Mrs. Weldon D., Jr., '13	1022 South Oxford Avenue
Wherry, Mrs. William R., '08	1707 South Hobart Boulevard
Whitcher, Mrs. Florence P., '20	640½ North New Hampshire Avenue
Whitcomb, Mrs. E. M., '22	336 South Irving Boulevard
Whitcomb, Miss Elizabeth, '20	337 South Harvard Boulevard
White, Mrs. A. M., '21	1734 Buckingham Road
White, Mrs. William E., '20	2152 West Thirtieth Street
Whiteford, Mrs. G. A., '16	1416 Third Avenue
Whitesell, Miss Frances R., '13	25 Nautilus Avenue, Venice
Whitesell, Mrs. W. H., '11	25 Nautilus Avenue, Venice
Whiting, Mrs. Sanford Reynolds, '16	3963 Ingraham Street
*Whitley, Mrs. Herbert Johnstone, '04	6643 Whitley Terrace
Whitmarsh, Mrs. C. W., '19	671 Irolo Street
Whitnah, Mrs. Chester Leon, '09	Canton, Illinois
Whitsett, Mrs. W. P., '21	Van Nuys
Whitson, Mrs. Oscar L., '19	318 South Kingsley Drive
Whittier, Mrs. Colon F., '13	324 South St. Andrews Place
Whittier, Mrs. Henry F., '12	2507 Ocean View Avenue
Wickizer, Mrs. Hite, '02	1640 North Spring Street
Wicklaid, Mrs. C. F., '14	Venice
Widaman, Mrs. Helen Mae, '20	1508 South Ardmore Avenue
Wiebers, Mrs. D. T. G., '07	R. F. D. 1, Rivera
Wier, Mrs. Charles, '00	1033 Central Building
‡Wiggins, Mrs. Sherman W., '94	R. F. D. 2, Whittier
Wightman, Mrs. Frederick, '23	2637 La Salle Avenue
Wightman, Miss Stella, '23	2515½ Second Avenue
Wikel, Mrs. F. S., '21	822 South Lake Street
Wilbraham, Mrs. William, '18	The Trebor Apartments
Wilcox, Mrs. Fred M., '06	Edgecliff, Lamanda Park
Wilcox, Mrs. Jennie B., '21	340 North Gower Street
Wilde, Miss Emily L., '03	201 Center Street, Venice
Wilde, Mrs. Hugh F., '20	235 South Harvard Boulevard
Wilde, Mrs. John Hutchens, '09	1761 Canyon Drive
Wiley, Mrs. Walter Howard, '03	Palm Drive, Glendora
Wilkinson, Mrs. Francis N., '05	Fortuna, California
Wilkinson, Mrs. R. H., '16	853 Burck Place
Willets, Mrs. W. C., '06	1788 West Twenty-fifth Street
Williams, Mrs. E. S., '15	2215 West Twenty-first Street
Williams, Mrs. Henry L., '17	401 South Westlake Avenue
*Williams, Mrs. Irene C., '13	367 South Manhattan Place
Williams, Mrs. Isaac D. L., '15	The Rampart
Williams, Miss Nellie Mai, '12	1355 N. Central Ave., North Glendale
Williams, Mrs. Warren L., '13	49 West Live Oaks Ave., Sierra Madre
Williamson, Miss Estella M., '06	2343 Ocean View Avenue
Williamson, Mrs. Robert Bruce, '06	501 South Hoover Boulevard
Wilsey, Mrs. J. H., '18	321 North El Centro Avenue
Wilson, Mrs. A. P., '06	319½ South Catalina Street

[*The EBELL of Los Angeles*]

Wilson, Mrs. Erasmus, '04	7 Chester Place
Wilson, Mrs. George Baright, '16	1560 West Twentieth Street
Wilson, Mrs. George Bennett, '00	1002 Main Street, Racine, Wis.
Wilson, Mrs. George J., '18	1245 South St. Andrews Place
Wilson, Mrs. Jesse E., '21	241 South Mariposa Avenue
Wilson, Mrs. John W., '20	Hotel Shoreham
Wilson, Mrs. Marion Calvert, '01	1600 West Fourteenth Street
Wilson, Mrs. Nathaniel Elmer, '04	Victoria Apartments, Pasadena
Wilson, Mrs. Philip D., '11	1263 Fifth Avenue
Wilson, Mrs. Philip L., '06	410 South Ardmore Avenue
Wilson, Mrs. William John, '09	1165 West Thirty-seventh Place
Winchester, Mrs. Ernest E., '17	The Arnold Apartments
Winston, Mrs. Lewis A., '22	615 South Orange Drive
*Witherbee, Mrs. Orville O., '03	The Bryson
Withrow, Mrs. J. F., '23	525 West Fifty-fifth Street
Wold, Mrs. Albert S., '18	612 South Los Robles Ave., Pasadena
Wolfenden, Mrs. Charles E., '18	The Rampart
Wolfstein, Mrs. Florine Hellman, '12	686 South Western Avenue
Wood, Mrs. Charlotte E., '10	915 Kensington Road
Wood, Mrs. C. Modini, '06	515 Shatto Place
Wood, Mrs. Joseph Church, '22	309 South Hobart Boulevard
Wood, Mrs. Luther C., '06	The Burton Arms Apartments
Wood, Mrs. R. E., '18	Twelfth and Lake Streets
Woodill, Mrs. H. B., '21	Opechee Way, Verdugo Canyon
Woodman, Mrs. Frederick T., '15	514 Shatto Place
Woodroffe, Dr. Helen H., '01	47 Ozone Avenue, Venice
Woodruff, Mrs. F. E., '22	741 South Hobart Boulevard
Woods, Mrs. W. E., '14	404 Canyon Drive, Beverly Hills
Woodward, Mrs. J. A., '16	961 Elden Avenue
Woolner, Mrs. Harry E., '09	200 South Wilton Place
Wootan, Mrs. John Thomas, '15	R. F. D. 1, Box 497, San Gabriel
Worden, Mrs. James Hamlin, '15	2249 West Twenty-fourth Street
Worsham, Mrs. W. J., '20	344 South Manhattan Place
Wren, Mrs. Walter J., '08	2810 West Seventh Street
Wright, Mrs. Edward Loomis, '19	1615 Buckingham Road
Wright, Mrs. Frank L., '12	501 South Manhattan Place
Wright, Mrs. George H., '21	2424 Buckingham Road
*Wright, Mrs. Henry Thomas, '11	8300 De Longpre Avenue
Wright, Mrs. Joseph J., '23	672 South Rampart Boulevard
Wright, Miss Martha Wilson, '00	659 West Thirty-sixth Street
Wyvell, Mrs. Gilbert, '23	2125 West Twenty-eighth Street
Young, Mrs. Ethel P., '13	501 South Manhattan Place
Young, Mrs. George G., '22	2640 South Harvard Boulevard
Young, Mrs. Grace Grogan, '23	The Alvarado Apartments
Young, Mrs. Milton K., '12	617 South Kenmore Avenue
Young, Mrs. R. B., '14	1001 South Hoover Street
Zens, Mrs. Benedict Walter, '12	356 South St. Andrews Place
Zimmerman, Mrs. Roy E., '22	727 South Norton Avenue
Zombro, Mrs. Sumpter F., '14	418 South Ardmore Avenue

* Life Members.

‡ Charter Members.

** Honorary Life Members.

In Memoriam

Miss Annie L. Bartlett
 Mrs. Herbert Parks Barton
 Mrs. Reynold Edward Blight
 Mrs. A. H. Butler
 Mrs. Louise L. Carr
 Mrs. M. E. Clere
 Mrs. Herbert D. Colson
 Mrs. Charles Seeley Eastman
 Mrs. E. R. M. Graham
 Mrs. M. L. Kelsey
 Mrs. Annie M. Logan
 Mrs. Theodore Plummer
 Mrs. C. W. Rogers
 Mrs. Clarke Salmon
 Mrs. Edwin W. Sargent
 Mrs. M. J. F. Stearns
 Mrs. Ada Henry Van Pelt
 Mrs. M. H. Whittier
 Miss Mattie H. Wilson

Temporary Membership

Anderson, Mrs. C. V.	Virden, Manitoba, Canada
Babbitt, Miss Bertha M.	South Bend, Indiana
Babbitt, Miss Grace P.	South Bend, Indiana
Babcock, Mrs. Isabelle	Detroit, Michigan
Bangs, Mrs. Anne L.	Beverly Hills, California
Burt, Mrs. J. C.	Lake Geneva, Wisconsin
Carroll, Mrs. M. W.	Kansas City, Missouri
Carter, Mrs. Grace Zane	Los Angeles, California
Colwell, Mrs. Evelyn C.	Monmouth, Illinois
Connor, Mrs. Eugene C.	Dallas, Texas
Culver, Mrs. H. C.	Spokane, Washington
del Rio, Senorita Amelia Martinez	Mexico City
Fast, Mrs. Frederick M.	Geneva, New York
Fraser, Mrs. Douglas W.	Toronto, Canada
French, Mrs. R. T.	Middleville, Michigan
Fuller, Mrs. David	Minneapolis, Minnesota
Gallagher, Mrs. Janet	Moose Jaw, Saskatchewan, Canada
Hathaway, Mrs. Anna S.	Minneapolis, Minnesota
Honberger, Mrs. Mary E.	Berkeley, California
Jernegan, Mrs. H. M.	Boston, Massachusetts
Keating, Mrs. Ruth Evelyn	Cincinnati, Ohio
La Marche, Mrs. Clara Louise	Marion, Ohio
Layton, Mrs. Martha Post	Leon, Iowa
Lewis, Mrs. J. K.	Santa Barbara, California
Look, Mrs. Fannie B.	Beverly Hills, California
McEwan, Mrs. Duncan	Chicago, Illinois
McMorries, Mrs. John E.	Terrell, Texas
Mason, Miss Allison E.	Webster City, Iowa
Nash, Mrs. W. J.	Omaha, Nebraska
Pearce, Mrs. Carrie C.	San Francisco, California
Pulver, Miss C. Gertrude	Hinsdale, Illinois
Roberts, Miss Alice N.	Decatur, Illinois
Rollins, Mrs. Fred	Detroit, Michigan
Ross, Mrs. Jessie Hamel	Lewistown, Illinois
Searing, Mrs. Madie Mead	Arkansas City, Kansas
Seiler, Mrs. O. J.	Jamestown, North Dakota
Speyer, Miss Cecelia H.	Wheeling, West Virginia
Veroe, Mrs. Adele	London, England
Walker, Mrs. W. S.	Steubenville, Ohio
Wood, Mrs. Mary D.	Woodhome, Outing, Minnesota

Articles of Incorporation

Know all Men by these Presents, That we, the undersigned, a majority of whom are citizens of the State of California, have this day voluntarily associated ourselves together for the purpose of incorporating under the laws of the State of California an association, and in pursuance of said purpose we do hereby adopt these articles of incorporation, and

We do hereby certify:

First—That the name of this corporation shall be THE EBELL OF LOS ANGELES.

**Second*—That the purpose for which it is formed is to advance in all lines of general culture; to carry on educational and philanthropic work; and to accept and administer under the terms and conditions thereof endowments, annuities, devises, bequests, memorials, gifts and contributions; to acquire the real property necessary to carry out any of the above purposes; to convey the same by deed or otherwise; to incur indebtedness and to secure the same by bonds, notes, mortgages or otherwise; and to do anything in the carrying out of the foregoing purposes that a natural person might or could do.

Third—That the place where the principal business of this corporation is to be transacted is in the City of Los Angeles, County of Los Angeles, State of California.

Fourth—That the term for which said incorporation is to exist is fifty (50) years from and after the date of its incorporation.

Fifth—That the number of Directors of said corporation shall be seven, and that the names and residences of the Directors who are appointed for the first year, and who are to act until their successors are elected and qualified, are as follows:

Name	Residence
Harriet W. R. Strong	Whittier, California
C. L. Blinn	Los Angeles, California
Kate S. Vosburg	Los Angeles, California
Achsah J. Stimson	Los Angeles, California
Clara B. Baker	Pasadena, California
Mattie H. Merrill	Los Angeles, California
Abby C. Adair	Los Angeles, California

Sixth—That the said corporation has no capital stock.

Seventh—That, pursuant to a call therefor, this association was organized at a meeting duly held at 1054 Flower Street, in the City of Los Angeles, County of Los Angeles, State of California, on the twenty-sixth day of June, A. D. 1897; and it was then and there resolved to proceed to incorporate this said association; and an election was then and there duly held for the election of Directors of this said corporation; that a majority of the members of the said association were then and there present, and voted at the said election, which said election resulted in the choice of the above named Directors of the corporation; all of which is more particularly set forth in the certificate and verification by the officers conducting the said election, hereto annexed, and made a part and portion of these Articles of Incorporation.

In Witness Whereof, we have hereunto set our hands and seals, this first day of July, 1897.

HARRIET W. R. STRONG, (Seal)
C. L. BLINN, (Seal)
CLARA B. BAKER, (Seal)
MATTIE H. MERRILL, (Seal)
ABBY C. ADAIR. (Seal)

*As amended June 2, 1919,
by majority vote of the Club.

By-Laws

ARTICLE I.

The corporate name of this Club shall be THE EBELL OF LOS ANGELES.

ARTICLE II.

The object of this Club is advancement in all lines of general culture.

ARTICLE III.

The officers of this Club shall be a President, four Vice-Presidents, a Corresponding Secretary, a Recording Secretary, a Treasurer, a General Curator, a Chairman of Ebell Rest Cottage Association, and a Chairman of Scholarships. These Officers, with its Board of seven Directors (one of whom shall be the President), shall constitute the Executive Committee.

ARTICLE IV.

Powers and Duties of Directors.

SECTION 1. The powers of this corporation, except as herein otherwise provided in the By-Laws, are vested in the Board of Directors.

SEC. 2. The Board of Directors shall consider and control all permanent matters, *i. e.*, financial investments, disbursements, and all established matters that pertain to the life, welfare and methods of the Club.

SEC. 3. The Directors shall appoint an Auditor of the Club from their own number, a Treasurer from the membership at large, a Chairman of Ebell Rest Cottage Association from the membership of the Association, and a Chairman of Scholarships. The Auditor shall examine and approve all the bills and accounts of the Club as they are presented and report the same to the Executive Committee.

SEC. 4. Resolutions passed by the Directors shall be handed in writing to the Executive Committee to be entered on their minutes.

SEC. 5. The Recording Secretary and the Treasurer shall meet with the Board of Directors, but shall have no vote.

ARTICLE V.

SECTION 1. The Executive Committee shall arrange and control the current affairs of the Club, receive the reports of all committees and act upon them. The chairman shall report matters of general interest at the business meetings and at the annual meeting of the Club.

SEC. 2. The Executive Committee shall incur no indebtedness beyond the necessary current expenses of the Club.

SEC. 3. Five members shall constitute a quorum.

SEC. 4. Any vacancy occurring in the Executive Committee shall be filled by the Board of Directors.

SEC. 5. An Advisory Council consisting of the Past Presidents of the Club shall be a Standing Committee to assist in the general management of the affairs of the organization.

ARTICLE VI.

Duties of Officers.

SECTION 1. The President shall be chairman of the Board of Directors and of the Executive Committee; shall preside at all meetings, call all special meetings, appoint a Club Parliamentarian, a Federation Secretary and all committees, sign all bills authorized by the Executive Committee, and make an annual report.

All appointments of committees made by the President shall be subject to the ratification of the Executive Committee.

The President shall exercise supervision over all the affairs of the Club, and shall be an ex-officio member of all committees. In the absence or disability of the President, her duties shall be assumed by the Vice-Presidents in the order of their rank. In the absence of the presiding officers, if a quorum is present, a temporary chairman may be appointed.

In the month of June following her election, the President-elect shall have the power to appoint all committees for the ensuing year and have the same ratified by the incoming Executive Committee.

SEC. 2. The First Vice-President shall be chairman of the Printing Committee; she shall assist the President in the preparation of the Year Book, and otherwise as the President may desire.

The Second Vice-President shall be chairman of the Program Committee and a member of the Printing Committee.

The Third Vice-President shall be chairman of the House Committee.

The Fourth Vice-President shall be chairman of the Membership Committee.

SEC. 3. The Corresponding Secretary shall attend to the correspondence of the Club, and issue all notices ordered by the Executive Committee. She shall assist in the preparation of the Year Book.

SEC. 4. The Recording Secretary shall keep the minutes of the meetings of the Club, of the Board of Directors, and of the Executive Committee, shall submit a report at the annual meeting, and sign all bills and corporation papers. She shall hand to all committees their instructions in writing.

SEC. 5. The Treasurer shall receive from the Financial Secretary all moneys paid to her, giving a receipt therefor stating the funds to which such moneys shall be charged. She shall have charge of all the funds of the Club; shall pay all bills audited by the Executive Committee or by the Board of Directors; shall submit a report of all receipts and expenditures monthly to the Executive Committee, and annually to the Club, and to the Board of Directors when called upon. She shall give a bond for the faithful performance of her duties to the Club, in such sum as the Board of Directors may require, which bond shall be executed by some reliable surety company, and be approved by the Board of Directors or by the presiding Judge of the Superior Court in and for the County of Los Angeles. The cost of obtaining said bond shall be defrayed by the Club.

SEC. 6. The General Curator shall keep posted upon the Bulletin Board in the rooms of the Club, a statement of the time and place of all Department meetings, and any information which may be of general interest to the members of the Club. She shall receive applications for the formation of new Departments, and shall keep herself

informed of the general character of the work of each Department, reporting the same to the Executive Committee monthly, and make a report of the same at the annual meeting of the Club. She shall be a member of the Printing Committee and ex-officio chairman of the Committee on Departments.

In the month of June following her election, the General Curator-elect shall present to the incoming Executive Committee for ratification the names of the officers of the departments for the ensuing year.

SEC. 7. The Chairman of Ebell Rest Cottage Association shall have the general oversight of Rest Cottage, its Matron and Guests. She shall preside at the meetings of the Association and of its Executive Committee. She shall approve all bills before they are paid by the Treasurer and shall make a monthly report to the Executive Committee of The Ebell of Los Angeles. She shall retain office until her successor is appointed.

SEC. 8. The Chairman of Scholarships shall, with the assistance of her committee, select the girls to be the beneficiaries of the Scholarship fund of the Ebell. Each beneficiary must at least be in High School and be vouched for by her class teacher and the Vice-Principal of the school as to her high mentality, integrity, energy and good health. All names must have the approval of the Executive Committee. The Chairman of Scholarships shall sign all requisitions on the Scholarship Funds and make a monthly report to the Executive Committee. She shall retain office until her successor is appointed.

SEC. 9. All endowments, annuities, devises, bequests, memorials, gifts and contributions, given for the establishment of a Scholarship Endowment Fund shall be under the control and management of the Board of Directors of The Ebell of Los Angeles and the Scholarship Committee. Such funds shall be invested under the direction of the Board of Directors and the income received therefrom, together with such annual contributions as may be received from the treasury of Ebell, or otherwise, shall be used exclusively for the maintenance and support of the yearly scholarships.

SEC. 10. A Financial Secretary shall be engaged by the Executive Committee, who shall receive and receipt for all moneys due the Club and shall pay the same to the Treasurer together with a statement designating the fund to which such moneys shall be charged and shall receive from the Treasurer a receipt showing the amount of money so received and the funds to which it is to be charged. She shall give a bond similar to the Treasurer's for the faithful performance of her duties. She shall also act as Librarian and Custodian of the property of the Club. She shall keep an inventory of all such property and deliver the same to her successor in office, requiring from her a receipt.

SEC. 11. Chairmen of Committees, both standing and appointed, shall call meetings of their respective committees for the organization or conference as seems to them necessary. They shall in all cases inform the President of the time and place of such meetings, so that she may be present if she desires.

ARTICLE VII.

Standing Committees.

SECTION 1. Chairmen of the Standing Committees shall be members of the Executive Committee.

The Standing Committees shall be:

1. Committee on Membership;
2. Committee on Printing;
3. Committee on Programs;
4. Committee on Departments;
5. House Committee.

SEC. 2. The Committee on Membership shall have charge of all matters relating to the admission of new members, or applications for life membership; and shall investigate all resignations before reporting to the Executive Committee.

SEC. 3. The Committee on Programs shall see that a program is provided for each regular meeting of the Club.

SEC. 4. The Printing Committee shall attend to the necessary printing of notices, membership cards, blanks, bulletins, etc., and the Year Book.

SEC. 5. The Committee on Departments shall assist in the organization of Departments, and advise the Curators of Departments in arranging their courses of study.

SEC. 6. The House Committee shall have charge of all social occasions, buy all house supplies ordered by the Executive Committee, and supervise the building and its contents.

SEC. 7. It shall be the duty of all Committees to assist the Executive Committee.

ARTICLE VIII.

Members.

SECTION 1. An application for membership shall be signed by the applicant, endorsed by three members in good standing and of more than one year's membership, and handed to the Membership Committee for investigation. The Chairman of the Membership Committee shall present the application, together with the result of their investigation, to the Executive Committee at the next regular meeting, when the applicant shall be voted upon by ballot and ten (10) affirmative votes shall be necessary for election. The names of those so elected shall be published alphabetically in the monthly bulletin and posted on the bulletin board and, if no protests are received within two weeks after publication, the Chairman of the Membership Committee shall notify the applicant of her election to membership.

The form of endorsement shall be as follows:

"I, the undersigned, having personally known the above applicant for a period of (State number of years or months), vouch for her as a desirable member of THE EBELL OF LOS ANGELES."

Not more than one member of any family shall be accepted as endorser for the same applicant.

An application for membership in the Junior Auxiliary of The Ebells shall follow the procedure for regular club membership.

Any member of the Junior Auxiliary may become a regular member of The Ebells upon written application to the Executive Committee

and the payment of the difference in the admission fee, provided such application is made within one year after membership in the Junior Auxiliary has lapsed.

No member of the club may sign more than two applications for regular membership, two for temporary membership, and two for membership in the Junior Auxiliary, during one year.

An applicant for regular membership who brings a card of a current year from a Federated Club may use that card as an endorsement.

SEC. 2. Election to membership shall be forfeited unless confirmed by the payment of the admission fee within one month after notification of the election to membership.

SEC. 3. Each member of the Club must sign the By-Laws before she shall be entitled to any of the rights or privileges of membership.

SEC. 4. The wives of resident clergy may become regular members by having their names duly presented and upon the payment of one-half the admission fee and one-half the annual dues.

SEC. 5. The wives of Federal Officers in active service in the Army, Navy, and Public Health and Marine Hospital Service may become members by having their names duly presented and upon the payment of the annual dues.

SEC. 6. A temporary resident may, by having her name presented by two members in good standing, or by one member together with a card of the current year from a Federated Club, and with the approval of the Membership Committee, become a temporary member upon the payment of three dollars (\$3.00) per month. She shall have no interest in the management, property or assets of the corporation.

SEC. 7. Complimentary members may be elected for the current year who may have the privilege of attending the open meetings, but not business meetings. They shall not be required to pay admission fees or dues. They shall have no interest in the management, property or assets of the corporation.

SEC. 8. Honorary life membership in this Club may be given to a member by vote of the Club in recognition of distinguished services. Such members shall retain all the rights and privileges pertaining to ordinary membership, without payment of dues.

Honorary membership in this Club may be given to non-members, for one year, by vote of the Club. Such membership shall confer the privilege of attending all meetings of the Club, or of its Departments, without payment of dues.

SEC. 9. Any member may resign at any time upon the presentation of such resignation in writing and the payment of all back dues. She shall then receive a card of resignation. Former members holding resignation cards and applying for reinstatement must follow the order prescribed for the admission of new members, except that they shall not be required to furnish endorser. The admission fee for such members shall be one-half the regular admission fee, or one-half the dues accrued during the time of non-membership.

SEC. 10. The name of any member may be dropped from the roll of membership upon the written request of twenty-five (25) regular members in good standing and the approval, by a majority vote, of the members of the Executive Committee.

ARTICLE IX.

Dues.

SECTION 1. The admission fee shall be \$25.00.

SEC. 2. The annual dues shall be \$15.00, payable in advance; one-half on the first day of October, and one-half on the first day of March each year. Non-payment of dues for one year shall cause forfeiture of membership.

SEC. 3. Members of the Club who are employees, and whose hours of employment are such as to make possible only an occasional attendance at the meetings of the Club, shall, upon written application and with the consent of the Executive Committee, have one-half their dues remitted. They shall receive one-half the guest cards allowed regular members.

SEC. 4. Members who reside more than fifty miles from the city, making possible only an occasional attendance at the regular meetings of the Club, shall, upon application and the consent of the Executive Committee, be classed as non-resident members, and have one-half their dues remitted.

SEC. 5. A member who is to be absent from the city for one year or more may, upon written application and with the consent of the Executive Committee, pay one-half the yearly dues from date of application, provided her dues are not in arrears at the time of application. She shall receive a certificate of membership in lieu of a regular membership card.

SEC. 6. Any member who has continued in good and regular standing for five (5) years, may apply for life membership by signing blank provided. The application shall be investigated, published, and voted upon as provided for application for regular membership in Article VIII, Section 1. If granted, the applicant shall pay two hundred dollars (\$200) and receive a certificate of life membership, and be exempt from payment of annual dues.

SEC. 7. The Executive Committee shall have authority to remit the fees and dues of any member for one year when it shall be deemed for the best interest of the Club.

ARTICLE X.

Meetings.

SECTION 1. Beginning the first Monday of October, a regular meeting of the Club shall take place at 2:30 p.m. on each Monday until the end of June, except that the Executive Committee may, at its discretion omit two meetings at the Christmas holiday season, and one at the end of June, or on any legal holiday, or may substitute a different date for any of these meetings. At all regular meetings Departments may report, programs be presented, or business be transacted.

SEC. 2. On the first Monday of each month may be held a business and social meeting of the Club for regular members only, at which time the Executive Committee may report on business transacted and bring new business before the Club.

SEC. 3. A regular meeting of the Board of Directors shall take place on the second and fourth Thursdays at 9:30 a.m.

SEC. 4. A regular meeting of the Executive Committee shall take place on the second and fourth Thursdays at 10 a.m.

SEC. 5. The annual business meeting of the Club shall take place the first Monday in June, and the semi-annual business meeting the first Monday in January.

ARTICLE XI.

Elections.

SECTION 1. All Officers, except those appointed by the Board of Directors, shall be nominated and elected as provided in this article.

SEC. 2. All elections shall be by ballot and a plurality vote shall elect. At any election, except the annual election in June, if only one candidate is nominated for an office, the election may, by unanimous consent, be by *viva voce* vote.

Nominations.

SEC. 3. All matters pertaining to the nominating ballot and to the election shall be arranged by an Election Board of five members, three of whom shall be elected by the Club members, on the first Monday in April. The other two shall be named by the Executive Committee, and at least one of these two shall be a member of that body. The Executive Committee shall fill any vacancy occurring on the Election Board.

The Election Board shall prepare a sample ballot, which shall be posted on the Bulletin Board at the Club House from the second Monday in May until the first Monday in June. A copy of the sample ballot shall be sent to every Club member with the Monthly Bulletin for June.

The names of the candidates proposed for office in the Club shall be placed on the ballot through a nominating petition signed by not fewer than twenty-five (25) nor more than thirty-five (35) regular members of the Club of more than one year's standing. Said nominating petition must be filed with the Election Board or with the Clerk in the office on or before the first Monday in May.

The nominating petition shall read as follows:

"We, the undersigned, regular members of THE EBELL OF LOS ANGELES, propose the name of..... in as a nominee for the office of..... in THE EBELL OF LOS ANGELES for the term from July 1, 19...., to July 1, 19....; and we hereby certify that we have not signed a nominating petition for any other candidate for the same office."

Upon receipt of a properly signed petition, the Election Board shall communicate with the proposed nominee to secure her consent to serve, if elected. If the consent is not secured, the petition becomes void. If no nominee is proposed by petition for some certain office, the Election Board shall nominate one or more persons for that office.

SEC. 4. On the second Monday in May the chairman of the Election Board shall report to the Club the nominees for the different offices.

Election.

SEC. 5. Two Directors, to hold office for three years, shall be elected at each annual election, and shall not be eligible for a second consecutive term. Officers shall be elected for one year, and shall not be eligible for election to the same office for more than two consecutive terms. This shall not apply to officers appointed by the Board of

[*The EBELL of Los Angeles*]

Directors. The President, by virtue of her office, is elected a Director for one year.

SEC. 6. The annual election of Directors and Officers for the ensuing year shall be held on the first Monday in June. No further notice of the election shall be necessary.

Officers shall be chosen by ballot. Members shall indicate their choice by placing a cross (X) after the name of one candidate for each office to be filled, or by writing the name of the person for whom she wishes to vote, if such name is not printed on the ballot.

SEC. 7. Balloting shall take place between the hours of ten a.m. and three p.m. of the date set; three members of the Election Board must be present during the balloting. Each member shall be required to register before casting her ballot. The Chairman of the Election Board shall notify each candidate of the result of the election, and post the names of the officers-elect on the bulletin board, as soon as possible after the votes are counted, and report to the Club on the second Monday in June the number of votes cast for each candidate.

SEC. 8. Installation of Directors and Officers shall take place at the last regular meeting in June, and they shall enter upon their duties at the regular meeting of the Executive Committee, the fourth Thursday in June, provided, however, that the President-elect may call special meetings of the incoming Executive Committee during the month of June following her election, to ratify appointments to committees and the officers of the departments for the ensuing year.

ARTICLE XII.

SECTION 1. The Club shall be organized into Departments for the study of special subjects or the carrying on of different branches of work. Such Departments to be Art, Science, Literature, Language and such others as from time to time the Club may deem advisable.

SEC. 2. Each Department shall have a Curator, who shall be appointed by the Executive Committee.

RULE 1. All members of Departments must be members of THE EBELL OF LOS ANGELES.

RULE 2. Members wishing to form Departments must apply to the Executive Committee through the General Curator.

RULE 3. Curators shall preside at the meetings of their Departments, and plan a course of study and make an annual report of the work of the previous year when called upon to do so by the Executive Committee.

RULE 4. Departments have no power to organize or disband, nor to dismiss or appoint Curators, but may express a preference to the Executive Committee.

RULE 5. Departments may limit their number and close admission, by showing ability to keep their number complete. New Departments may then be formed, based on the same line of work, bearing the same name, and numbered according to order of formation, 1st, 2nd, etc.

RULE 6. All Departments are open and free to all members of the Club.

RULE 7. No Department or any officer thereof shall have power to incur any indebtedness or liability binding upon the Club, but shall

[*The EBELL of Los Angeles*]

defray all its expenses not properly authorized in detail by the Executive Committee.

SEC. 3. At a regular meeting in May each Department may propose the name of one or more members for each of the offices of the Department for the ensuing year. The Curator shall hand these names to the General Curator-elect the first week in June, to be presented by her to the Executive Committee.

ARTICLE XIII.

All communications on business must be presented in writing, and must pass the Executive Committee before being presented to the Club.

ARTICLE XIV.

Fifty members in good and regular standing may in writing at any time request special action by the Executive Committee. The Executive Committee shall at once investigate the matter and refer it back to the Club.

ARTICLE XV.

SECTION 1. Not fewer than twenty-five (25) members of this Club, personally attending at a regular or properly called meeting, shall constitute a quorum for the transaction of business.

SEC. 2. The power to amend the By-Laws of the Club may be exercised at any such meeting by a two-thirds vote of such members so assembled, due notice of the proposed changes having been given.

SEC. 3. The required notice of proposed changes in the By-Laws shall consist in mailing to every member of the Club, not fewer than ten days before the vote is to be taken, a printed copy of the section or sections it is proposed to amend, with the change or changes clearly indicated thereon, and the date of voting.

SEC. 4. Any such amendment so adopted shall, when approved by the Board of Directors, become effectual.

SEC. 5. A quorum to do business being present, any By-Law may be suspended by a two-thirds vote.

ARTICLE XVI.

All meetings of the Club and of the Executive Committee shall be governed by the rules contained in "Roberts' Rules of Order Revised," in all cases to which they are applicable, and in which they are not inconsistent with the By-Laws or Special Rules of Order of the Club.

ARTICLE XVII.

The twenty-seventh day of October of each year shall be known as "Charter Day," commemorating the organization of the Club. A reception in honor of this event shall be given on the last Monday in October, when the members of the Club may be presented to the newly elected officers.

ARTICLE XVIII.

No notice need be given of any of the stated meetings of this Club, or of the Board of Directors, or of any of the committees or other convening bodies of the Club, the time of holding of which are

fixed by these By-Laws. Any of such meetings may be adjourned to a day certain, even though less than a quorum be present, and no further notice of such adjourned meeting need be given, and any business may be done at such adjourned meeting which might have been transacted at the original meeting. Notice of all special meetings must be given, either personally or through the mail, or by posting on the Bulletin Board for such reasonable time as the officer calling the special meeting may prescribe.

ARTICLE XIX.

Whereas, the provisions of these By-Laws require the signature of each member of THE EBELL CLUB, and those who have already signed the By-Laws of the Club have, by such signing, bound and pledged themselves to abide by the Laws and Regulations of the Club, therefore we do hereby, in signing the same, pledge ourselves also to abide by these Laws and Regulations.

The foregoing By-Laws comprise the original By-Laws of the Club adopted at the first regular meeting on the first day of September, 1898, and as amended from time to time by the Club up to and inclusive of June, 1923. And the foregoing By-Laws have been adopted and passed in all respects in accordance with the rules of the Club at legally-called meetings of the Club, and of the Board of Directors, as required by law.

Index

ARTICLES OF INCORPORATION	122
BY-LAWS	123
COMMITTEES:	
ADVISORY COMMITTEE OF PAST PRESIDENTS	7
ART EXHIBITS	36
AUDITOR	7
BENEFITS AND ENTERTAINMENTS	7
BUILDING AND LOT	7
CLUB WELFARE	8
COURTESY	8
CREDENTIALS	9
DECORATIONS	9
EBELL REST COTTAGE	53
FEDERATION SECRETARY	9
HOUSE	10
JUNIOR AUXILIARY ADVISORY	64
LIBRARY	12
MEMBERSHIP	12
NEEDLEWORK GUILD	12
PARLIAMENTARIAN	12
PRACTICAL RELIEF	12
PRINTING	12
PROGRAMS	12
PUBLICITY	12
RED CROSS	12
RENTALS	13
SCHOLARSHIP	13
USHERS	13
WAR SERVICE MEMORIAL	13
DEPARTMENTS OF EBELL:	
ART AND LITERATURE:	
Art and Travel	36
Art Exhibits	36
Bible Literature	36
Books and Current Literature	37
Browning	37
Drama	38
Music	39
Shakespeare	39
SCIENCE AND LANGUAGES:	
French	37
Parliamentary Law	38
Psychology	39
Social Science	39
Spanish	44
DEPARTMENT PROGRAMS	
DIRECTORS:	
PAST	73
PRESENT	6
IN MEMORIAM	120
JUNIOR AUXILIARY	64
ADVISORY COMMITTEE	64
BY-LAWS	71
COMMITTEES	64
MEMBERSHIP	68
OFFICERS	64
REPORT OF PRESIDENT	66

[*The EBELL of Los Angeles*]

LUNCHEON SPEAKERS:	
DEPARTMENT LUNCHEON SPEAKERS	49
WEDNESDAY LUNCHEON SPEAKERS	27
MEMBERSHIP:	
GENERAL	79
TEMPORARY	121
NOTICES	4
OFFICERS:	
PAST	74
PRESENT	5
ORGANIZATIONS IN WHICH EBELL HOLDS MEMBERSHIP	35
OUR CLUB NAME	3
PROGRAMS	24
REPORTS:	
ART EXHIBITS COMMITTEE	51
BENEFITS AND ENTERTAINMENTS COMMITTEE	29
EBELL REST COTTAGE ASSOCIATION	54
GENERAL CURATOR	40
JUNIOR AUXILIARY	64
PRACTICAL RELIEF	31
PRESIDENT'S REVIEW	14
RECORDING SECRETARY	18
SCHOLARSHIP COMMITTEE	32
TREASURER	22
RESOURCES AND LIABILITIES	23
REST COTTAGE ASSOCIATION OF EBELL:	
OFFICERS	53
BY-LAWS	62
COMMITTEES	53
FORM OF BEQUEST OR DEVISE FOR BENEFIT OF EBELL REST COTTAGE	61
LIFE MEMBERS	58
TREASURER'S REPORT	56
RESOLUTIONS ESTABLISHING REST COTTAGE ASSOCIATION	59
SPECIAL PROGRAMS	26
STANDING RULES	4