

W. J. H. C.

The
Bell
of
Los Angeles
C

Year Book 1922-23

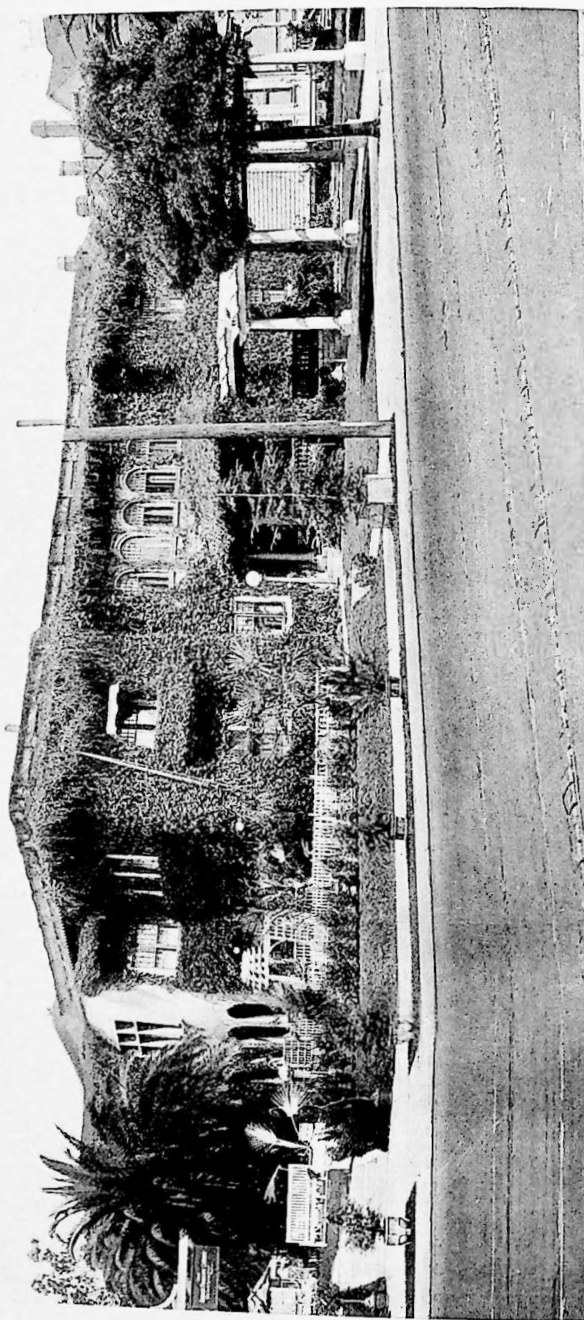

THE CLUB HOUSE

The Ebell of Los Angeles

1719 SOUTH FIGUEROA STREET
LOS ANGELES

(Facsimile of Dr. Adrian Ebell's Chosen Motto)

Ὀδὸν ἔνρῃσω ἢ ποιήσω
I will find a way or make one

ORGANIZED 1894
INCORPORATED 1897
JOINED GENERAL FEDERATION 1897
CHARTER MEMBER STATE FEDERATION 1900

The Ebell of Los Angeles

The first issue of the Ebell Year Book, dated 1899-1900, sets forth the following facts as a part of its foreword: "While the name 'Ebell' is identified with women and their work, it was originally adopted to honor the memory of a man, Dr. Adrian Ebell, a scholar and traveler, who conceived the idea of establishing an international academy of science, art, music and languages for women, with chapters all over the world.

"The first chapter was formed in Oakland in 1886, and, in October, 1894, The Ebell of Los Angeles was called into being by a little company of women assembled for the purpose, in response to the personal invitation of their hostesses, two of the number being charter members of the Oakland chapter.

"The Society was organized with sixty-four charter members, the constitution being modeled after that of the Oakland Ebell. It consists of a central organization with a system of study departments."

The By-Laws recited that "The object of the society is advancement in all lines of general culture." "I serve," was chosen as the motto.

The Ebell of Los Angeles entered its second year with three study departments fully launched: the Tourist, Literature and Music Departments. Indicative of growth in cultural opportunity, the present Club Year Book names fourteen departments.

In 1897 the Club was incorporated, and in this year, joined the General Federation. In 1900 it became a Charter Member of the State Federation.

In 1903 the Ebell Building Association was incorporated with power to issue stock, buy and sell real estate and build and own buildings, the Ebell, as a literary organization, having no power to issue stock.

The growth and success of the society is due not only to the broad and carefully laid foundation planned by its organizers, but to the conscientious and efficient work of each succeeding administration in the building of the superstructure.

Organized at a psychologic time, in a strategic position, benefiting by the cultural need and desire of a rapidly growing center where the young, virile, investigating spirit of the West meets the meditative habit and mystic philos-

ophy of the Orient, and where the best from all lands, together with the flotsam always drifting toward a metropolis, congregates, Ebells' growth has been rapid in numbers; and the fact that no important movement in the City or in the State fails to seek her endorsement speaks for the extent and, we hope, the quality of her influence.

This is in spite of the fact that, up to the present time, Ebells has maintained the consistent attitude of the student toward all civil and political questions, but has refrained from all political activity.

Worthy of mention as indicating something of the beginnings of Ebells is the fact that, early in its history, during the years 1898 and 1899, a magazine, "The Ebells," was published. This was edited by a member of the youthful society and the contributors were all Ebells members. Copies of "The Ebells" in the possession of members of the Club are, today, much prized by them.

During the first twelve years of its history, Ebells lodged successively, in the homes of members; in the vacated residence of former Gov. Downey on Main Street near Third; in a flat on Flower Street; coming to a somewhat permanent basis in a home built specially for the Club by a loyal member, on South Broadway. But Ebells rapidly outgrew even these quarters and when the first Cumstock Hall was built on Figueroa at Fifteenth, succeeded in securing the additional Auditorium and Department room space rendered necessary by the increasing membership.

The corner stone of the present Club House was laid July 31, 1905, and through the untiring labor of the Directors of the Ebells Building Association, the formal opening was held on the evening of January 9, 1906, when the Club and the Building Association united in a brilliant housewarming.

This happy event was hastened by the individual and united loyalty of the Building Association Directors, one of whom by the purchase of a lot on Hope Street, just north of the Synagogue, holding the same, and later, turning it over to Ebells together with an increased valuation of \$5500.00, in return for the first payment with interest and taxes, contributed materially to Ebells' ability to purchase and build on the present Figueroa Street site at Eighteenth.

A handsome bronze tablet placed conspicuously in the Club House, fittingly commemorates the work of these builders.

An Arts, Crafts and Loan Exhibit lasting ten days, signalized this first year in the Club home. This served to create wide spread and lasting interest in the progress and

promise of Los Angeles as an art center, a promise of which, today, the ultimate fulfillment is assured.

With the passing years, Ebells, through her Forward Work Council, has been represented in every civic, artistic, philanthropic and educational phase of our municipal life, expressing itself through accredited organizations. A list of these affiliations has been printed in each issue of the Year Book.

Effort, however, is being concentrated more and more on the things most vitally affecting women and children, the home and the school. Ebells, at present, is carrying ten scholarships, enabling that number of worthy girls to obtain High School or College education otherwise impossible to them.

No sketch, however cursory, of Ebells' activities during the more than twenty-five years of the Club's existence would be complete without mention of Ebells Rest Cottage. Realizing that study and any resultant culture are worth while only when translated into life values expressed in service for others, a group of Ebells members, about four and a half years ago, organized themselves into a Social Service Committee, which soon became a regular Club department. Looking for an objective that should not duplicate any already existing philanthropy, they decided after investigation, to work toward a home for convalescent women. A timely offer of a lot with a small cottage as a gift, provided it be used and developed for this purpose, moved the Ebells Board of Directors to pass an enabling act creating the Ebells Rest Cottage Association within Ebells, which Association might, through The Ebells of Los Angeles, accept bequests and endowments.

Thus the Ebells Rest Cottage at 1305 West Ninety-fifth Street (not a hospital, not a sanitarium, nor an institution in any sense, but just what its name implies, a place where convalescent women needing a little additional time for recovery of health, may find it amid restful surroundings, with good food, pure air, and a friendly, care-free atmosphere) was placed on a sure foundation.

From various successful bequests, from the Farquhar bequest, and from Rest Cottage Association Life Memberships sufficient sums have been realized to justify the immediate building of a beautiful modern home for Rest Cottage guests on a more convenient site. Here, it is hoped, can be carried out the Association's aim, which is toward intensive rather than extensive rehabilitation.

In July, 1920, an independent Practical Relief Committee was organized to carry on that part of the Social

Service work not taken care of by Rest Cottage or Scholarships.

For Ebell's war record it need only be said that her men—husbands, sons and brothers—fought, and her women worked. Four of her members were accepted for medical service overseas. Her Honor Roll contains two hundred sixty-one stars; twelve of these are gold. Those who have lived through the months and years of that human cataclysm, the results of which are still with us, will have no difficulty in recalling the drama that was enacted between these reminiscent statements. All usual Club activities were suspended, and time, energy and resources served but one cause—our Country's.

The Ebell Auxiliary of the Los Angeles Chapter of the American Red Cross contributed over three thousand garments made in the Club sewing room; two thousand nine hundred one garments made by the knitting department; sixty-six thousand surgical dressings from that department; and \$10,500.00 in cash values for the period of service.

Ebell Liberty Loan Committee sold \$555,700.00 worth of Bonds during the five drives, placing Ebell at the head of all women's organizations in the State of California. The Club subscribed for Bonds in the sum of \$15,500.00.

The Red Star and Animal Relief Committee by earnest and untiring effort, raised the sum of \$1058.00.

It is the purpose of the Club to erect a worthy memorial to Ebell's sons, brothers and husbands who gave all for God and for Country. This memorial is to be a bronze fountain, a work of art, designed by one of America's foremost sculptors and will be an honor, not only to the Club, but also to the city of Los Angeles.

The recent purchase of the lot on the northwest corner of Eighteenth and Figueroa immediately adjoining the present Club House site, gives to Ebell a holding full of possibilities, and is reason for intense satisfaction.

The roster of Ebell's Presidents—the women who have served through the years, giving unstintedly of time and strength, and of that intangible asset which creates all other values—personality, speaks for itself and needs no encomium. These noble women stand always for the best, not only in the Club but in the community where they are "Living Epistles," showing forth daily the spirit that has made The Ebell of Los Angeles, and that must continue to be its energizing force—the motive of all worthy living—the spirit that lives only as it serves.

MATTIE H. WILSON.

Standing Rules

Admission to all meetings shall be by card of current term only.

Regular members will receive four guest cards for Monday afternoon programs and eight for departments; one-half to be issued October first and one-half March first.

A member may invite but one guest to any Monday program. Members' visiting cards will admit gentlemen to all open meetings.

Any member of an out-of-town federated club may, on presentation of credentials, receive a complimentary guest card good for ten days.

Current membership cards will serve as cards of introduction to federated clubs of other cities.

No person eligible to membership shall be admitted as a guest to more than two Monday afternoon meetings in one year.

New members notified of their election during February or June shall pay dues from March first and October first respectively.

Endorsers of temporary membership applicants must state length of time applicants have been in Los Angeles and probable length of stay. All applications must be made in writing each year and the membership must be continuous from the date upon which it is granted.

An applicant for absent rates must state in writing that she expects to be away from Los Angeles a full year or more. In lieu of a card of admission, she shall be given a certificate of membership with no guest privileges.

No appeals for financial aid shall be made from the platform or in the club rooms except by permission of the President and Executive Committee; nor shall there be any personal canvass for funds, but a table may be so placed that voluntary contributions may be received.

Ebell seeks information on legislative measures, but does not endorse partisan political measures or persons.

Notices

Office open daily from 9 A.M. to 5 P.M., except Saturday afternoon.

The Year Book may be obtained at the office on presentation of membership card. Additional copies of the Year Book may be obtained at the office for fifty cents.

Official Club pins may be purchased at the office.

The Charter Day Reception will be held on Monday, October 30th.

Financial Secretary, Miss Bess F. Osborn

Assistant Financial Secretary, Miss Cecilia G. Lower

Office: 1719 South Figueroa Street

Telephone: 23893

Officers

1922-1923

Mrs. Grantland Seaton Long, *President*
671 South Vermont Avenue; Telephone Wilshire 7209

Mrs. Oscar A. Trippet, *First Vice-President*
943 South Hoover Street; Telephone 53852

Mrs. Emerson Clyde Gates, *Second Vice-President*
1637 Orange Grove Avenue, Hollywood

Mrs. Leslie R. Hewitt, *Third Vice-President*
1212 South Alvarado Street; Telephone 52987

Mrs. John Stearns Thayer, *Fourth Vice-President*
2656 Brighton Avenue, Telephone 72639

Mrs. Birney Donnell, *Recording Secretary*
1410 Sherman Drive; Telephone 72468

Mrs. Edward Crumley, *Corresponding Secretary*
2283 West Twenty-first Street; Telephone 71951

Mrs. Almon Bartlett Ross, *General Curator*
839 South Plymouth Boulevard; Telephone 75267

Mrs. Lewis Clark Carlisle, *Treasurer*
1849 West Twenty-first Street; Telephone 75639

Mrs. George Harris Cook, *Chairman of Ebell Rest Cottage Association*

3400 San Marino Street; Telephone Wilshire 6299

Mrs. Ilot Johnson, *Chairman of Scholarships*
4162 Walton Avenue; Telephone 26746

Directors

1922-1923

Mrs. Grantland Seaton Long
671 South Vermont Avenue; Telephone Wilshire 7209

1920-1923

Mrs. Frederick Warren Johnson
2430 Fourth Avenue; Telephone 769816

Mrs. Jay B. Millard
802 Crescent Drive, Beverly Hills; Telephone 559176

1921-1924

Mrs. Benjamin Franklin Perkins
Hotel Lankershim; Telephone 10947

Mrs. William Read
999 Gramercy Drive; Telephone 71717

1922-1925

Mrs. Charles Hulbert Toll
1635 Kenneth Road, North Glendale; Telephone Glendale 751

Mrs. Edward A. Tufts
2666 South Vermont Avenue; Telephone 21659

Auditor

Mrs. William Read, 71717

Publicity

Chairman, Miss Mildred Gray Bulfinch, 52737

Assistant, Miss Ellen L. Andrews, Wilshire 229

Parliamentarian

Mrs. Charles S. McKelvey, 75033

Federation Secretary

Mrs. Charles Hulbert Toll, Glendale 751

Assistant, Mrs. Rose E. Charles, 55186

Committees

+++

Advisory Committee of Past Presidents

Mrs. H. W. R. Strong	Mrs. Philip Gengembre Hubert
Mrs. Robert J. Burdette	Mrs. Willits J. Hole
Mrs. Charles N. Flint	Mrs. Edward C. Bellows
Mrs. William T. Lewis	Mrs. William L. Jones
Mrs. Sumner P. Hunt	Mrs. W. S. Bartlett
Mrs. Frank W. King	Mrs. Chester Carlisle Ashley
	Mrs. Charles Hulbert Toll

Printing

Mrs. Oscar A. Trippet, 53856

Programs

Mrs. Emerson Clyde Gates
Mrs. William Duffield
Mrs. William B. Hunnewell
Mrs. John C. McCoy
Mrs. S. G. Puterbaugh

House

Chairman Mrs. Leslie R. Hewitt, 52987
Assistant Chairman Mrs. James Andrew Rogers, Wilshire 2231

LUNCHEONS

Decorations . . Mrs. Ethelwyn Walker Hyter, Chairman, 557479
Mrs. Louise Cochran, Assistant Chairman, 53852
Mrs. Arthur W. Fisher
Mrs. Lee C. Gates
Mrs. Burdett Moody
Mrs. S. Wheaton Smith

Menus . . . Mrs. Henry Van Bergen, Chairman, West 5469
Mrs. Harry Walton Adams
Mrs. Leon Thorpe Shettler

Tickets . . . Mrs. Edward S. Butterworth, Chairman, 557051
Mrs. Roger Harrison Miller, Assistant Chairman,
Holly 1950
Mrs. Harry J. Brown
Mrs. Will H. Smith
Mrs. Frank L. Stiff
Miss Frances R. Whitesell

MAINTENANCE

Commissary . . . Mrs. Frank C. Keach, Wilshire 9758
Furnishings . . . Miss Exa Kerns, Wilshire 1747
Garden Mrs. Henry L. Musser, 53994
Repairs Mrs. Frank Karr, Wilshire 1633

The Ebell of Los Angeles

HOSTESSES

Mrs. Lewis W. Andrews, Wils. 229	Mrs. G. A. Gifford, 76853
Mrs. Allen D. Butt, 567861	Miss Anne Pease, 53933
Mrs. Charles W. Chase, Holly 7898	Mrs. Frank Howell Stanbery, 568453
Mrs. Lucius K. Chase, 56154	Mrs. D. A. Vail, 35636
	Mrs. Sumpter F. Zombro, 568118

ASSISTANT HOSTESSES

Mrs. R. L. Alderman	Mrs. W. B. Mathews
Mrs. A. Ammerman	Mrs. John H. Miller
Mrs. Charles E. Bacon	Mrs. C. S. Montgomery
Mrs. Edward E. Bacon	Miss Jessie Montjar
Mrs. Fanny H. Bailey	Mrs. Seward E. Moses
Mrs. Norman Bailie	Mrs. Peter Nelson
Mrs. James F. Baker	Miss Kate E. Newman
Mrs. Melville N. Baldwin	Mrs. George M. Nowell
Mrs. William T. Barnett	Miss Eva Adele Olney
Miss Annie L. Bartlett	Mrs. Edward M. Pallette
Miss Arlie Beacom	Mrs. Bessie Turner Pearsall
Miss Nellie K. Beacom	Mrs. J. Phil Percival
Mrs. Flora Beatson	Mrs. I. F. Peters
Mrs. Leslie B. Bevans	Mrs. Harry Philp
Mrs. Francis Webster Blackford	Mrs. F. W. Pitcher
Mrs. A. J. Bletso	Mrs. Theodore Plummer
Mrs. Frank R. Boag	Mrs. Rufus C. Porter
Mrs. Jean A. Borelli	Mrs. Harry Purdon
Mrs. C. W. Bozarth	Mrs. Nelson B. Rairden
Mrs. W. C. Brain	Mrs. Edgar M. Ray
Mrs. Homer A. Bright	Mrs. Frank Reese
Mrs. H. W. Brodbeck	Mrs. Irwin Hays Rice
Mrs. Joseph A. Brown	Mrs. John A. M. Robb
Mrs. W. A. Brown	Mrs. Tyree Rodes
Mrs. Arnold Burkelman	Mrs. M. H. Ross
Mrs. James J. Byrnes	Mrs. John Maclean Rugg
Mrs. John C. Calhoun	Mrs. Amelia J. Schellenbach
Mrs. Laura H. Carlton	Mrs. August Schneider
Mrs. Jose E. Chaves	Mrs. H. L. Schoeller
Mrs. C. E. Clacius	Mrs. W. B. Scott
Mrs. R. W. Clemson	Mrs. Edward Turner Sherer
Mrs. M. E. Clere	Mrs. John Sinclair
Mrs. U. T. Clotfelter	Mrs. Roland E. Skeel
Mrs. John M. Cooper	Mrs. R. E. Small
Mrs. Spaulding E. Cooper	Mrs. George S. Smith
Mrs. C. E. Couch	Mrs. Sarah J. Smith
Mrs. Charles S. Crail	Mrs. Alexander Campbell Smither
Mrs. W. F. Cronemiller	Mrs. Anna Solomon
Miss Sara Elizabeth Crossman	Mrs. Frederick J. Soper
Mrs. Howard H. Daniels	Mrs. Thomas Spaulding
Mrs. Arthur N. Davidson	Mrs. Andrew M. Spinks
Mrs. Clara P. Durant	Mrs. J. R. Splane
Mrs. T. L. Ely	Mrs. Ralph William Stewart
Mrs. J. F. Faulkner	Mrs. Lyman Brumbaugh Stookey
Mrs. J. D. Finley	Mrs. Mary A. Stratton
Mrs. George Horton Freeman	Mrs. Henry Studniczka
Mrs. J. Rollin French	Mrs. Harry Sturdy
Mrs. Mary C. Godfrey	Mrs. William D. Syers
Mrs. Effie E. Goff	Mrs. W. A. Taylor
Miss Gertrude Gooding	Mrs. Theodore E. Tenney

The Ebell of Los Angeles

Mrs. H. J. Goudge
Mrs. Noble Greenstreet
Mrs. George F. Grogan
Mrs. Ferguson S. Hardin
Mrs. Sidney M. Haskell
Mrs. James H. Hill
Mrs. Clarence B. Hoadley
Mrs. Helen B. Hubbard
Mrs. Elizabeth S. Hutchins
Mrs. Henry Lamb Hyatt
Mrs. Charles T. Inman
Mrs. Charles G. Johnson
Mrs. Claude M. Jones
Mrs. Elizabeth Jones
Mrs. J. C. Kuchel
Mrs. Annie M. Logan
Mrs. T. T. Loy
Mrs. Aten Lee Lytle

Mrs. Harry J. Tremaine
Mrs. Charles W. Trau
Mrs. F. M. Vale
Mrs. Jack Van Dorn
Mrs. Thomas Vigus
Mrs. Lucius L. Vogel
Mrs. Orlando C. Vogel
Mrs. W. L. Wade
Mrs. Arthur J. Waters
Mrs. Irving M. Wheatley
Miss Amy Wheeler
Mrs. William R. Wherry
Mrs. W. H. Whitesell
Mrs. C. W. Whitmarsh
Mrs. F. S. Wikel
Mrs. Jennie B. Wilcox
Mrs. Edward L. Wright
Miss Martha Wilson Wright

Membership

Mrs. John Stearns Thayer, 72639
Mrs. Laura M. Armstrong
Mrs. C. E. Day
Mrs. E. C. Dieter
Mrs. Sylvanus M. Goddard

Club Welfare

Chairman Mrs. Walter C. Vallikett, Wilshire 7935
Assistant Chairmen Mrs. Edward C. Magauran, 54291
Mrs. W. E. Woods, 559258

ASSISTANTS

Mrs. Berne S. Barker
Mrs. Harry Leigh Bentley
Mrs. William H. Bryan
Mrs. R. C. Chaffin
Mrs. George S. Greene
Mrs. E. I. Grumley
Mrs. Norman D. Hall
Mrs. J. Elbert Harshman
Mrs. Herbert Spencer Herbine
Miss Ada A. McClelland
Mrs. G. Ivan Peoples
Mrs. Alexander Campbell Smither
Mrs. Elizabeth Y. Van Meter
Mrs. Florine H. Wolfstein

Courtesy

Chairman Mrs. James Tabor Fitzgerald, 74907
Assistant Chairmen Mrs. E. H. Barmore, 75114
Mrs. Henderson Hayward, 51559

SPECIAL CHAIRMEN

October Mrs. Lyman Curtis Blakeslee, 51955
November Mrs. Chester Wallace Brown, West 5941
December Mrs. Erasmus Wilson, 21050
January Mrs. Felix C. Howes, 23118
February Mrs. Mark B. Lewis, 53045
March Mrs. Thomas B. Marshall, 56142
April Mrs. C. Modini Wood, 558760
May Mrs. C. L. Wallis, 568760
June Mrs. Bayliss F. Shepard, 54448

The Ebell of Los Angeles

Assistants

Mrs. M. L. Baldwin
Mrs. William Benz
Mrs. Fred Betts
Mrs. Henry M. Binford
Mrs. Charles Bosserman
Mrs. Walter L. Bretherton
Mrs. John Raymond Brandon
Mrs. George Franklin Bugbee
Mrs. George Sumner Couch
Mrs. William T. Craig
Mrs. E. W. Davies
Madame Joseph Arthur Donato
Mrs. William J. Doran
Mrs. William Hester Dukeman
Mrs. Williamson Dunn
Mrs. F. E. Estes
Mrs. C. B. Eyer
Mrs. Armitage S. C. Forbes
Mrs. James A. Francis
Mrs. William H. Fuller
Mrs. Charles Thomas German
Mrs. Warren Gillelen
Mrs. George Goldsmith
Mrs. P. H. Greer
Miss Evelyn Hamburger

Mrs. Elmer Ellsworth Helms
Miss Jane Humphreys
Mrs. Laura Shellabarger Hunt
Mrs. Hancock Johnston
Mrs. William C. Leonard
Mrs. Julius Lincoln
Mrs. William D. McConnell
Mrs. John C. McCoy
Mrs. William Monroe McGee
Mrs. L. B. Martin
Mrs. J. Ira Moyses
Mrs. James G. Ogilvie
Mrs. S. M. Otis
Mrs. Mary L. Parker
Mrs. Carl S. Patton
Mrs. Lee A. Phillips
Mrs. Charles Prager
Mrs. William Charles Read
Mrs. Benjamin A. Rhoades
Mrs. Albert Schuck
Mrs. Frederick Kimball Stearns
Mrs. Thomas B. Stowell
Miss Helen Louise Stubbs
Mrs. M. L. Thomson
Mrs. Marion Calvert Wilson

Credentials

Chairman Mrs. William E. McVay, 23158
Assistant Chairmen Mrs. Laura P. Joyce, 54049
Mrs. Mabel C. Alexander, 56106

SPECIAL CHAIRMEN

October Mrs. Horace Long Cutter, 25057
November Mrs. E. A. K. Hackett, 20338
December Mrs. E. E. Nott, Wilshire 3535
January Mrs. Edward W. Forgy, 56184
February Miss Marie McMullen, 73352
March Mrs. Marcius Curtis Smith, 560523
April Mrs. Lyman Curtis Blakeslee, 51955
May Mrs. George Hadley Stewart, 556953
June Mrs. Orville O. Witherbee, 50061

Assistants

Mrs. Robert M. Allan
Mrs. T. O. Babb
Mrs. Norman Bailie
Mrs. Ray H. Blumenthal
Mrs. David Lewis Burke
Mrs. A. H. Butler
Mrs. John Charles Copeland
Mrs. Richard A. Dunnigan
Mrs. W. B. Hiett
Mrs. William P. James
Mrs. George H. Johnson
Mrs. F. G. Kertson
Mrs. David Edgar Llewellyn
Mrs. Thomas McCaffery
Mrs. Ulysses Grant Miller
Mrs. Roscoe Neal
Mrs. L. C. Norris
Mrs. Joseph H. Smailes
Mrs. Eva Bisbee Sparks
Mrs. J. G. Talbott
Mrs. Willoughby S. Taylor
Mrs. H. W. Techentin
Mrs. Robert A. Todd
Mrs. William Bishop Tomkins
Mrs. Isaac D. L. Williams

The Ebell of Los Angeles

Officers

Chairman	Mrs. F. O. Jean, 50061
Assistant Chairmen	Mrs. Charles A. Post, 54816
	Mrs. James Henry French, 74098
President's Pages	Mrs. Allen W. Ellington, Wilshire 972
	Mrs. Patrick Campbell, 74989

SPECIAL CHAIRMEN

October	Mrs. O. H. Belew, Glendale 2604J
November	Mrs. Leland Sanborn Bower, 73241
December	Mrs. Fred Brigham, 554849
January	Mrs. Eaton Burdick, 567062
February	Mrs. Charles Rogers Kierulff, 56692
March	Mrs. F. O. McColloch, 560709
April	Mrs. Gustave Pockels, Boyle 4335
May	Mrs. G. H. Robertson, Wilshire 6173
June	Mrs. C. C. C. Tatum, 558642

Assistants

Mrs. Kenneth P. Baber	Miss Jennette Nelson
Mrs. LeRoy Bosserman	Mrs. John Everett Pitts
Mrs. Horace H. Brown	Mrs. William Edward Richardson
Miss Myrtle C. Godfrey	Miss Bertha A. Rose
Mrs. Emily B. Hardy	Miss M. Frances Rosenkranz
Mrs. Robert M. Hartwell	Mrs. Ezra G. Rust
Miss Elizabeth Hairston Leigh	Mrs. Robert J. Scott
Mrs. Stewart F. Macfarlane	Mrs. James Linn Van Norman
Miss Mollie Jane McDonald	Mrs. Robert G. Wagner
Mrs. John McKee	Mrs. Benjamin Houghton Waite
	Mrs. Sherwood W. Whitcher

Decorations

Chairman	Mrs. William John Wilson, 77191
Assistant Chairmen	Mrs. Henry L. Knight, 578393
	Mrs. Charles Howe, 560463

Assistants

Mrs. Harry William Elliott	Miss Clemence Renard
Mrs. Guy Darwood Hufford	Mrs. Tom P. Robertson
Mrs. Joseph L. Leavitt	Mrs. Herman C. Schmidt
Mrs. P. P. Paulson	Mrs. Roy Stevens
Mrs. Arthur Gilbert Quirk	Mrs. Philip L. Wilson
	Mrs. George H. Wright

Library

Librarian	Mrs. Reynold Edward Blight, 567988
Assistant Librarian	Mrs. Austin E. Elliott, West 38
Mrs. Edward C. Bellows	Mrs. Sumner P. Hunt
Mrs. Emory S. Bogardus	Mrs. Albert Denison Jack
Mrs. S. M. Browne	Mrs. A. K. Prather
Mrs. William Courtney	Mrs. Ralph R. Rea

Legislative Committee

Mrs. Chester C. Ashley, 72371
Mrs. Chas. S. McKelvey
Mrs. Benjamin Franklin Perkins

The Ebell of Los Angeles

Junior Auxiliary Advisory Committee

Miss Laura Paxton, 72393	Mrs. William Milton Kinney, 24516
	Mrs. Edward A. Tufts, 21659

Rentals

Mrs. Jay B. Millard, 559176
Mrs. F. W. Johnson
Mrs. Lewis Clark Carlisle

Building and Lot

Chairman	Mrs. Charles Hulbert Toll, Glendale 751
	Mrs. George Alexander Brock, 54322
	Mrs. Sumner P. Hunt, West 3739
	Mrs. William A. Moses, 568-869
	Mrs. William Read, 71717

SUB-COMMITTEE

Mrs. S. M. Browne	Mrs. Norman Holt Morrison
Mrs. A. Bennett Cooke	Miss Golda Norton
Mrs. Edward Charles Dieter	Mrs. William Warren Orcutt
Mrs. Laura P. Joyce	Mrs. Sidney J. Parsons
Mrs. William Milton Kinney	Mrs. James Andrew Rogers
Mrs. Fred Selwyn Lang	Mrs. M. H. Ross
Mrs. F. C. Langson	Mrs. Elmer Salomon
Mrs. Henry Levinson	Mrs. Thomas O. Toland
Mrs. Charles H. McKevett	Mrs. Charles Van Valkenburg
Mrs. Thomas B. Marshall	Mrs. J. A. Walls
Mrs. Jay B. Millard	Mrs. Ralph E. Webster
Miss Myra Belle Miller	Mrs. Florine H. Wolfstein

Benefits and Entertainments

Chairman	Mrs. William C. Warmington, 567-050
Assistant Chairmen	Miss Ada A. Dryden, West 1055
	Mrs. Harry Cardell, 56309
	Mrs. C. H. Fayram, 567524

Assistants

Mrs. Charles William Baker-	Mrs. William Irving Hollingsworth
Mrs. Samuel Barry	Miss Exa Kerns
Mrs. James Wilson Beam	Mrs. C. R. Luton
Mrs. John E. Biby	Miss Myra Belle Miller
Mrs. V. A. Blewett	Mrs. Roger Harrison Miller
Mrs. John C. Bloeser	Mrs. Wilbert Osborn Miller
Mrs. F. W. Boynton	Mrs. Alexander Mills
Miss Blanche Evelyn Brobst	Mrs. Thomas McCaffery
Mrs. Chester Wallace Brown	Mrs. Roscoe Neal
Miss Mildred Gray Bulfinch	Mrs. Clarence W. Norton
Mrs. John M. Burgner	Mrs. Alexander Pantages
Mrs. Blanche B. Burmister	Mrs. P. P. Paulson
Mrs. Charles D. Burt	Mrs. Alexander A. Payette
Mrs. Homer Chapman	Mrs. Clara Davidson Potter
Mrs. Edgar Harris Cline	Mrs. E. C. Pyle
Miss Lois E. Collins	Mrs. G. H. Robertson
Mrs. Louise Avery Crose	Miss Gertrude Rothe
Mrs. Francis C. Davidson	Mrs. John Maclean Rugg
Mrs. Walter G. Eisenmayer	Mrs. Clyde Shoemaker
Mrs. Bruce H. Grigsby	Mrs. John Harry Show
Mrs. H. M. Haldeman	Mrs. William Y. Smither
Mrs. Clifford C. Hine	Mrs. Frank L. Stiff
Mrs. Arthur Holliday	Mrs. George Edwin Tomlinson
	Mrs. Oscar L. Whitson

Rest Cottage Committees and Directors

+++

<i>Chairman</i>	Mrs. George Harris Cook, Wilshire 6299
<i>Assistant Chairman</i>	Mrs. Willis Charles Sharon, Wilshire 384
<i>Secretary</i>	Miss Lois E. Collins, 71402
<i>Treasurer</i>	Miss Hattie A. Newman, 568801
<i>Auditor</i>	Mrs. William Read, 71717
<i>Directors</i>	Mrs. William A. Moses, <i>Chairman Building</i> , 568869
	Mrs. Sloan-Orcutt, <i>Chairman Entertainments</i> , 50001
	Mrs. Frank K. Rule, <i>Chairman House and</i> <i>Grounds</i> , 567601

Advisory Board

Mrs. William Read, 71717
Mrs. Almon Bartlett Ross, 75267

Reciprocal Relations

Mrs. George W. Bayly, Wilshire 7394
Mrs. William Baurhyte, 51675
Miss Elizabeth Moorhead, 554585
Mrs. Edward North, Boyle 6169
Miss Elizabeth Ogden, 71552

Transportation

Chairman Mrs. E. C. Pyle, 560310
Mrs. Clifford C. Hine, 568557
Mrs. T. Paul Jones, 556821
Mrs. W. J. Puett
Mrs. Elmer Salomon, 597786
Miss Minta Vaughan, 60358

Membership

Chairman Mrs. Samuel Emerson Faroot, Wilshire 1835
Mrs. Stanfell F. Forbes, Wilshire 7435
Mrs. Edward W. Forgy, 56184
Mrs. J. Rollin French, 72491
Mrs. Ralph E. Webster

Investigating

Chairman Mrs. W. H. Fine, 75150
Mrs. Charles W. Chase, Hollywood 7898
Mrs. F. O. McColloch, 560709

Follow Up

Chairman Mrs. R. C. Chaffin, 560112
Mrs. J. J. Fisher, 597218
Mrs. Irene C. Williams, Wilshire 3501

Scholarship

+++

Mrs. Ilot Johnson, 26746 Mrs. Charles N. Flint
Mrs. Sam Cary Dunlap Mrs. Sumner P. Hunt

Practical Relief

Chairman Mrs. T. J. Fletcher, 57567
Assistants Mrs. Gertrude R. Nash
Miss Elizabeth Moorhead

Red Cross

Mrs. Charles Van Valkenburg, West 2078
Mrs. Chester Carlisle Ashley, 72371

Needlework Guild

Miss Della F. Bates, Wilshire 9196
Assistant, Miss Helen L. Newman, 568801

War Service Memorial

Mrs. A. Bennett Cooke, 56377
Mrs. W. S. Bartlett
Mrs. Randall Hutchinson
Mrs. George W. McCoy
Mrs. Sloan-Orcutt
Mrs. Chappell Q. Stanton

Departments of Ehell

+++

GENERAL CURATOR

Mrs. Almon Bartlett Ross, 75267

Assistant

Miss Ellen Andrews, Wilshire 229

Science and Languages

French

Fridays, 10 A. M.

Curator, Mrs. Charles D. Burt, 280366

Assistant Curator, Mrs. R. C. Chaffin, 560112

Secretary, Mrs. Byron Thorpe Carr, Wilshire 8248

Credentials, Mrs. J. A. Walls, 768730

Instructor, Mlle Madeleine Letessier

The work of the French Department will include the study of grammar, reading, conversation, memorizing and composition.

Literary Interpretation

Second Thursday, 10:30 A. M.

Curator, Miss Frederica de Laguna, Wilshire 52

Assistant Curator, Mrs. J. Elbert Harshman, 54520

Secretary, Mrs. P. O. Sundin, Wilshire 1071

Credentials, Mrs. Hugh F. Wilde, Wilshire 1195

The purpose of this section is to make a survey of certain phases of the development of the English Language, and to consider some tendencies in modern American poetry. William Lyon Phelps' "The Advance of English Poetry in the Twentieth Century" will be the text used.

Parliamentary Law

First and Third Tuesdays, 10 A. M.

Curator, Mrs. Charles S. McKelvey, 75033

Assistant Curator, Mrs. Florine Wolfstein

Secretary, Mrs. Charles E. Stanton, 74120

Credentials, Mrs. William E. White, West 244

The course of study embraces all subjects included in Roberts' Rules of Order, Revised, with drill in the purpose and form of the Motions used in ordinary assemblies. A knowledge of Parliamentary Law is a bulwark of strength to officers and members of any organization, and never more needed than in this day of woman's participation in public affairs.

The Ehell of Los Angeles

Psychology

Second and Fourth Mondays, 10:30 A. M.

Curator, Mrs. Sumner P. Hunt, West 3739

Assistant Curator, Mrs. Alexander Campbell Smither, 560179

Secretary, Mrs. Frank K. Rule, 567601

Credentials, Mrs. George H. Reimers, 556595

A review of the psychology of the conscious mind will accompany the study of the new psychology of the "Unconscious."

Social Science

First Wednesday, 10:30 A. M.

Curator, Mrs. H. F. Boesche, Holly 9238

Assistant Curator, Mrs. Edward I. Grumley, 52850

Secretary, Mrs. Robert Emmet McGurl, Vermont 1259

Credentials, Mrs. Clarence B. Hoadley, 558446

The old world has burst its bounds within a generation; we live in a new world transformed out of the old by the working of forces yet imperfectly understood. We are faced by the need for vast and complex changes in our social organization; therefore the interest of the department will center upon the factors making for social readjustment.

Guests admitted on visiting cards.

Spanish

Thursdays, 9 A. M.

Curator, Mrs. Charles V. Craig, 73169

Assistant Curator, Mrs. Herbert Spencer Herbine, Holly 6448

Secretary, Mrs. Ziba Oaks Stocker, 26802

Credentials, Mrs. Elmer Salomon, 597786

Elementary, Intermediate and Advanced Classes in Grammar, Reading and Conversation.

"El ejercicio hace maestro."

Art and Literature

Art and Travel

Second Wednesday, 10:30 A. M.

Curator, Mrs. George W. McCoy, 568-548

Assistant Curator, Mrs. Harry Leigh Bentley

Secretary, Mrs. Don P. Jones, 73367

Credentials, Mrs. Ernest Pratt Wellman

Art of the Pacific Coast—including Indian, Spanish, Oriental and European influences.

ART EXHIBITS

Mrs. William H. Millsbaugh, *Chairman*, 50061

Mrs. George W. McCoy

Mrs. Philip D. Wilson

Miss Alice R. Campbell

Miss Helen Augusta Brooks

Bible Literature

First and Third Thursdays, 10:30 A. M.

Curator, Mrs. W. B. Scarborough, 53965
Assistant Curator, Mrs. G. Ivan Peoples, 75079
Secretary, Mrs. Ralph Louis Byron, 53244
Credentials, Mrs. Eugene Webb, Jr., 768744
Lecturer, Miss M. Winifred Rouzee, Wilshire 854

The Bible Department will consider "In the New Testament the Old Lies Revealed."

Books and Current Literature

Third Wednesday, 10:30 A. M.

Curator, Mrs. Albert Dennison Jack, 768861
Assistant Curator, Mrs. William H. Bryan, 54057
Secretary, Mrs. Elmer H. Tucker, Holly 5076
Credentials, Mrs. C. H. McWilliams, 557777

Through the presentation of choice books, new and old, and of current literature, prose and poetic, this section aims to interest, to instruct and to please.

Browning

First and Third Mondays, 10:30 A. M.

Curator, Mrs. Harry A. Ford, 51290
Assistant Curator, Miss Ada A. McClelland, Wilshire 4632
Secretary, Mrs. Edgar S. Stanley, Main 3985
Credentials, Mrs. Herbert Chesshire Stone, South 3128

The year's work to consist of studies in the life and art of Robert Browning and Elizabeth Barrett Browning.

Californiana

First and Third Fridays, 10:30 A. M.

Curator, Mrs. W. S. Bartlett, 74098
Assistant Curator, Mrs. Elizabeth Y. Van Meter
Secretary, Mrs. Willoughby S. Taylor, 51757
Credentials, Mrs. Archibald E. Hanson

This Department will study the development of California as pictured in the notes, diaries and autobiographies of Pioneer Americans. A personal acquaintance with the men who founded and built our great state will be sought through their writings. Later, the best fiction laid in California will be reviewed.

Drama

Fourth Wednesday, 10:30 A. M.

Curator Emeritus, Mrs. Ada Henry Van Pelt, 10483
Curator, Mrs. Walter Raymond Gillette, 75953
Assistant Curator, Mrs. George S. Greene, 31428
Secretary, Mrs. Owen J. Adams, 768925
Credentials, Miss Eva Stavnow, 560501

The year's work will include Lectures, Study of the new Municipal Theatre of Los Angeles, some modern Italian and Russian plays, one religious program, and comparison of Foreign and American Films.

Music

Fourth Thursday, 10:30 A. M.

Curator, Mrs. A. Bennett Cooke, 56377
Assistant Curator, Mrs. Berne S. Barker, Holly 3991
Secretary, Miss Elizabeth Hairston Leigh, 73580
Credentials, Mrs. Ralph Franklin Ware, 768085
Instructor, Mrs. William Ernest Mabee, 568110

Study of distinguishing characteristics of Russian, French, Italian, German, Scandinavian and English Music. Illustrated by Victrola records and artist programs.

Shakespeare

Second and Fourth Tuesdays, 10 A. M.

Curator, Mrs. Herbert F. True, Wilshire 1958
Assistant Curator, Mrs. Norman Hall, 226-30
Secretary, Mrs. John F. Salyer, West 3736
Credentials, Mrs. Thomas O. Toland, 51775

Henry Eighth, Romeo and Juliet, and A Midsummer Night's Dream will be studied, followed by a lecture on each play.

The general topics of Shakespeare together with the Bible and music in Shakespeare will be considered.

President's Report

To record material development is a comparatively easy task; but it is impossible to indicate in cold type that growth which is spiritual and therefore vital. Debts paid and members acquired are satisfying evidences of activity; but there is something better than these things. It is this ineffable, intangible *something* (which cannot be incorporated in a report) that has given solidarity to our Club, and has enabled Ebell to accomplish the many things that stand to her credit.

Early in the club year the hearts of Ebell were bowed in grief, for the Angel of the Higher Life called away our beloved past leader, Mrs. Matthew S. Robertson. Her beautiful, helpful, loving spirit for years had been an inspiration and a guide to us; and her brilliant and gifted mind had animated the Club. The memory of her noble life, every impulse of which was for the happiness and the benefit of others, will ever remain with the legion of those who loved her. "To live in hearts of those we love is not to die."

As a slight token of the honor and love in which her memory is held, the Club has placed her name on the Founders' Roll of the California Federation of Women's Clubs, as a perpetual memorial.

Aside from this grief, the year has been a very happy and a very busy one. It has held many successes, educational and financial.

Perhaps the outstanding material achievement of the year has been the wiping out of the debt of \$27,400 (July 1, 1922) on our lot at Eighteenth and Figueroa streets. This has been done through two agencies working harmoniously: (1) The intensive campaign carried on by our Ways and Means Committee under the wise and efficient leadership of Mrs. William Read. Through many gifts ranging from \$200 to \$10 and even less in a few cases, and through life memberships, much of this money has been raised. Mrs. Read reports over \$1100 in excess of the stipulated quota. This amount over our indebtedness has been applied to the fund now accumulating for the new club home to which we look with anticipation. The fund has been augmented by over \$900 in virtual gifts by members, being the War Tax refund from the government, it having been collected under a misapprehension.

The Ebell of Los Angeles

The wise and careful financial management of the Board of Directors and the Treasurer has been the second factor which has enabled us to close the year free from debt.

The membership reported June 30 is as follows: Regular members, 2089; Junior Auxiliary, 103; total, 2192. The new members have been cordially welcomed into the Club and introduced to officers and curators at three delightful teas, conducted by our membership chairman, Mrs. John S. Thayer.

The weekly Club luncheons have been an outstanding innovation this year. Their popularity has been unquestioned, as the demand for tickets has far exceeded the supply. Besides a long list of brilliant speakers, an added interest has been the appearance each week of a toastmistress, chosen from among the most active of our Club workers.

The bulletin has this year expanded into a paper bringing to the Club related activities of women throughout the world. The thought underlying this plan has been that "we are members one with another," and that "no man liveth to himself alone." It is the spirit of Federation that we have been endeavoring to express through the pages of the bulletin. Mrs. Thayer, editor, has received much commendation for her painstaking and untiring work.

Rest Cottage has challenged a wide attention this year. Its Life Membership list has doubled; while many citizens of Los Angeles have become actively interested in its work. Its annual report (which appears elsewhere) attests the excellent work done by the Association under the leadership of Mrs. A. B. Ross, and the expansion of its sphere of influence.

Not less worthy has been the work of the Scholarship Committee, headed by Mrs. Ilot Johnson. A financial report appears elsewhere; but an account of dollars and cents can give no adequate idea of the constructive work done. Ten young women, seven of whom are college students and the others in High School, have been especially assisted by the Committee. When our Club considers that through our Scholarship work we are helping to fit needy girls, the most brilliant and deserving that can be found, to earn a livelihood and to make themselves valued members of society when otherwise they would be obliged to bury their talents in menial labor, it surely must make a wide appeal. Four of our young women were graduated from the Southern Branch of the University of California this year, and are prepared to go out as teachers well equipped to do fine work. One of these girls who graduated last year has made a remarkable record as a teacher of backward

children in the Los Angeles schools. No work should have a greater appeal to a Club whose avowed purpose is advancement in all lines of general culture than this, which enables us to extend to our less fortunate young sisters the advantages which have been ours.

Closely correlated with Rest Cottage and Scholarships is the work of the Practical Relief Committee. Mrs. Gertrude R. Nash, chairman, has offered her report to the Club, touching briefly on the vast amount of work done. This report cannot tell of the desperate needs met, nor of the aching hearts that have been cheered, nor of the lives whose currents have been changed through the kindly ministrations of this group.

Largely through the efforts of the Benefits and Entertainments Committee has the work of these three philanthropies been carried on, for this Committee has furnished a large sum of money which has been applied to meet the needs of each of the three. This remarkable Committee gave three benefits netting respectively, \$1502.25, \$700, and \$8150, a total of \$10,352.25. Generalship, devotion, untiring zeal, ingenuity, good humor, unselfishness—these are the concomitants of Mrs. W. A. Moses, the chairman, and her untiring committee.

Others who have worked notably along altruistic lines have been the Red Cross Committee, Mrs. Chester C. Ashley, chairman of a group of 150 women who raised \$1000 through Ebells and \$4000 outside, a total of \$5000 of the \$38,000 raised. The Needlework Guild, with Miss Della Bates as chairman, collected through the Club \$168.55 and 220 garments. Miss May Neill collected \$80 for Christmas gifts for the old men at the County Farm. Mrs. W. M. Holland and her committee sold poppies for the Disabled Veterans, bringing in \$123.54 thereby. Our "Brotherhood Box" has brought in various sums totaling \$276.52 for philanthropic work with various beneficiaries. \$185 of Club funds have been disbursed for philanthropies. Many philanthropic rentals have been given, the value of which has been rather considerable. If we compute the actual monies raised for philanthropies through Ebells' activities this year, it falls but a few hundred dollars short of \$20,000.

Ebells' Emergency Relief Fund account for the Disabled Veterans of the World War, Los Angeles Post No. 1, was opened in June, 1921, with a bank deposit of \$3,234.66. This amount, in addition to \$840 sent direct, and to further contributions this year of \$390.70, totaled \$4,465.36, which amount has been sent to the D.V.W.W. as their need required. Every dollar of this sum has been used by the

D.V.W.W. for the individual relief of disabled soldiers in Los Angeles, and the canceled checks returned to Ebells.

Our Library has grown both in size and usefulness, there having been much more demand for books than formerly. The sad passing of our Librarian, Mrs. S. J. Keese, whose amiability and worth made her beloved by all, made it necessary to appoint a successor. Under Mrs. Austin E. Elliott, the Library has continued to serve the needs of the Club. 315 volumes have been added this year, about 150 of which came as the result of the Valentine Shower. The Library now numbers 1415 volumes.

The growth and activities of the Junior Auxiliary have been a source of gratification. Under the encouragement and advice of the Advisory Committee, Miss Laura Paxton, chairman, the Auxiliary has made itself a very delightful and valuable feature of the Club.

Ebells showed her good will and her desire to play her part in Federation activities when she gave her episode of the Yosemite Pageant and showed the film of the pageant at an evening affair in November. Two performances were given, netting almost \$300. Ebells was also hostess at a very delightful tea given to the visiting clubwomen at the time of the State Federation in May, at which time she entertained several hundred guests.

Our third annual Shakespearean Commemoration in charge of our good friend, Mr. Frederick Warde, proved a deservedly popular event and justified the large attendance, all of which could not be accommodated in the auditorium. A reception to Mr. and Mrs. Warde followed the program.

Space does not permit the individual mention of others of the officers, the directors, the curators, the chairmen of committees, and a large number of workers in the ranks who have faithfully and conscientiously served in their various capacities. Each one has been as vitally essential to the welfare of the Club as have others serving more prominently. To these faithful ones is due the meed of praise and appreciation, and to them the President would express the deepest gratitude for services well and faithfully rendered.

It is with a sense of security and satisfaction that the President on retiring from office turns over the administration of the affairs of Ebells to the incoming President, Mrs. Grantland Seaton Long. The work of the Club is well understood by Mrs. Long, as she has served Ebells in many responsible offices heretofore; and the Club as an entity is to her an object of deep regard. With the same generous support that the members have accorded always, the incoming administration must be most successful

Let us not, however, be satisfied with successful accomplishment of routine affairs. Ebells needs a new club home; and it is the parting charge of your President, as she steps out of office, that you work as a unit toward the achievement of our desire. The impetus, the tremendous momentum of twenty-two hundred women pressing unitedly towards a goal, is irresistible. Let us not for one day fail to make definite progress in this direction; then Ebells's new Club Home must soon be a material achievement.

MRS. CHARLES H. TOLL, *President*.

Report of the Recording Secretary

1921-1922

For the sake of clearness in reviewing the work of the club for the past year, I shall treat the many activities under two heads,—(1) What the Club has done for its members, and (2) What it has done for the community.

EBELLS'S SERVICE TO ITS MEMBERS

Under the direction of Mrs. E. C. Gates, Program Chairman, thirty-five Monday programs have been presented. Of this number, eight were musicales; six, drama and dramatic readings; four, general topics; four, political; three, educational; two each of biography, literature, travel and peace; one on art interpretation; and one in the interest of the World War Veterans.

These programs covered a wide range of subjects and were presented by artists and lecturers from many lands. Dr. Charles K. Edmunds of Canton, China, told us of the true democracy of the Far East and made us see why we should help the Chinese establish a stable government. Mrs. Beatrice Robertson Hale assured us that the women of the world must assist in no small way in solving international problems. John Cowper Powys contrasted the strong individualism of England with the community spirit of America, and the Hon. John Barrett, father of the Pan-American Conference, told us what Pan-Americanism meant to the peace of the world.

On Monday afternoon, October thirty-first, the Charter Day reception was held. It was a pleasant, informal meeting with a delightful musical program given in the patio. Under the direction of Mr. Frederick Warde, Ebells's third

Shakespearean Commemoration program was given Monday evening, April twenty-fourth. A reception followed the program, affording members and their guests an opportunity to meet Mr. and Mrs. Warde.

A second weekly program has been given Ebells members this year at the Wednesday luncheons. Through the activity of our President, Mrs. Toll, who has been responsible for the luncheon speakers, many inspiring messages have been brought to us.

The various departments of the club offer from four to six worth-while programs each week. Here, in smaller groups the members may study and discuss the topics of their choice.

The Corresponding Secretary has written seven hundred ten letters to members; they are letters of appreciation, felicitation and sympathy.

There have been twenty-four meetings of the Board of Directors and thirty-six meetings of the Executive Committee. At these meetings such business as finance, housing, improvements, philanthropy, and programs have been considered and worked out for the best interest of the club.

The club has given the members opportunity for service—service on our Monday programs, service on our Department programs and service on our many Committees. The club offers opportunity for self-development. Contact with our fellow-members in a group of twenty-one hundred people is beneficial to each one of us.

EBELLS'S SERVICE TO THE COMMUNITY

In a brief report of this kind I can mention only a few of our larger activities beneficial to the community. Our programs are open to a limited number of people, who enjoy the same educational advantages as the members. During the past year our scholarships assisted ten young women to secure a higher education. Our club stands for the proper housing and equipping of our Public Schools and Universities.

In Civic and Public affairs, we have endorsed measures supporting efficient City Government; the proper policing of the city; the necessary care of our City's dependents; the extension of parks and recreation centers; vocational guidance for women; wholesome moving pictures, and observance and respect for the laws of the land.

In Philanthropy, Ebells has taken especial interest in the work of Rest Cottage Scholarship and Practical Relief. In addition, she has given financial aid to fifteen other

organizations and has given the use of the auditorium and reception rooms to many worthy causes.

The following resolutions have been adopted by the club:

Resolutions of respect to the memory of Mrs. Matthew Robertson.

Resolutions of sympathy for Miss Osborn, upon the death of her mother, Mrs. Anna C. Osborn.

Resolutions commending the Los Angeles Times in its stand on the enforcement of the Eighteenth Amendment.

Resolutions endorsing the proper care of the subnormal children in our schools.

Resolutions endorsing the Barbour bill with Mr. Barbour's amendment.

Resolutions approving the stand taken by Mr. Will Hays on moral standards in motion pictures.

Ebell's greatest activity, the one in which she excels, is the one hardest to catalogue. For many years the club has taken an active part in matters of public interest affecting this section of our country, and during that time has developed a sane and sympathetic judgment on such matters. I believe that the stand Ebells has taken on these questions has been a mighty force in moulding public opinion in a sound, progressive and uplifting manner.

MRS. BIRNEY DONNELL, *Recording Secretary.*

Programs

1921-1922

OCTOBER

President's Address: An Appraisal of Club Values, Mrs. Charles Hulbert Toll.

Musical: The Chamber Music Society of San Francisco.

Address: The Doubtful Art of Encyclopedism, Richard Butler Glaenger.

Two One-act Plays by Harl McInroy: Flower of the Desert and Honorable Togo.

Lecture: The Islands of the South Seas, Aline Barrett Greenwood.
Charter Day Reception.

NOVEMBER

Pharaoh's Daughter, by Dr. and Mrs. Allison Gaw, read by Anthony Faulkner Blanks.

Club Singing: Directed by Mr. Hugo Kirchhofer.

Armistice Day Program: Limitation of Armament—The Ethical Aspect, Dean MacCormack.

Address: The First Pan-Pacific Conference on Education, Dr. Ernest C. Moore.

Club Singing: Directed by Mr. Hugo Kirchhofer.

Illustrated Lecture: The Art of Japanese Prints, Katherine M. Ball.

DECEMBER

Musical: By Trainees of Veteran's Bureau.

Address: The Veteran's Bureau and the Handicapped Man, Kenyon J. Scudder.

Address: Some Social and Legal Aspects of Divorce, Judge J. P. Wood.
Discussion from the floor.

Children's Party.

Bertha Fiske, Program Player in A Chinese Fan.

Christmas Party for Rest Cottage and Scholarship Guests.

JANUARY

Semi-annual Business Meeting.

Musical: Mr. Frank Geiger, Basso; Mrs. Gertrude Ross, Piano.

Club Singing: Directed by Mr. Hugo Kirchhofer.

Symposium: The Girl of Today: Her Vanities, Miss Grace Dennen; Her Problems, Miss Frederica de Laguna; Her Dangers, Mrs. William Lee Woollett.

The Responsibility of the Home, Mrs. W. S. Bartlett; The Responsibility of the School, Mrs. Luther Drake; In What Way Does She Differ from the Girl of Fifty Years Ago, Miss Helen A. Brooks.

Group of Songs: Ebells Chorus. *Lecture:* Anton Chekov, Frayne Williams.

Club Singing: Directed by Mr. Hugo Kirchhofer.

Musical: Miss Lucile Bradley, Pianiste; Mrs. Grace Bradley Tallman, Soprano.

The Ebell of Los Angeles

FEBRUARY

Democracy and the Far East, Dr. Charles K. Edmunds.

Club Singing: Directed by Mr. Hugo Kirchhofer.

Lecture: The Influence of Women on Internationalism, Mrs. Forbes-Robertson Hale.

Valentine Book Shower.

Club Singing: Directed by Mr. Hugo Kirchhofer.

Lecture: Shaw, Wells and Humanity, Charlotte Perkins Gilman.

Patriotic Program—Address: Washington, Dr. J. H. T. Main.

MARCH

Musical: Melba French Barr, Soprano; Sol Cohen, Violin.

Club Singing: Directed by Mr. Hugo Kirchhofer.

Lecture: Race Hatred, Nationalism and Civilization, Norman Angell.

Illustrated Lecture: Vagabonding Down the Andes, Harry A. Franck.

Club Singing: Directed by Mr. Hugo Kirchhofer.

Recital: Mrs. Guy Bates Post.

APRIL

Address: England, or the Secret of Individualism, John Cowper Powys.

Club Singing: Directed by Mr. Hugo Kirchhofer.

Readings from His Own Works: Joseph C. Lincoln, The Cape Cod Chronicler.

Group of Easter Songs: Ebell Chorus.

Musical and Dramatic Recital: Miss Dorothea Johnston in The Open Road.

Club Singing: Directed by Mr. Hugo Kirchhofer.

Lecture: The New Steerage and the Old Cabin, Dr. Edward A. Steiner.

MAY

Address: The Place of Pan-America in World Affairs, Hon. John Barrett.

Address: The Worker's Mind at Home and Abroad, Whiting Williams.

Musical: Hazel Eden, Soprano; Morris Stoloff, Violinist; Gertrude Ross at the Piano.

Bertha Fiske, Program Player in A Chinese Fan. (Repeated by Request.)

Public School Exhibition Program: Music Day, under the supervision of Miss Helen S. Watson, Assistant Superintendent.

JUNE

Annual Business Meeting. Memorial Service for Ebell Members.
Election of Officers.

Song: "The Cross," Annis Stockton Howell, Soprano.

Dramatic Reading: Suderman's "The Faraway Princess," Portia Martin.

Installation of Officers.

Musical: Zoellner Quartet.

The Ebell of Los Angeles

Special Programs

NOVEMBER SIXTEENTH

Presentation of Ebell's episode in the Yosemite Pageant, "The Questing Spirit of Womanhood," followed by a showing of the film of the entire pageant.

APRIL TWENTY-THIRD

Third annual Shakespearean Commemoration program in charge of Mr. Frederick Warde. Reception to Mr. and Mrs. Warde followed the program.

MAY THIRD

Tea for visiting delegates and members of the California Federation of Women's Clubs.

Luncheon Speakers

Adams, Miss Ida May	Legislation for the Indians
Arens, Mr. F. X.	The Speaking Voice
Atwood, Mrs. H. A.	Needs of California Indians
Atwood, Mr. Harry F.	Keep God in American History
Barclay, Mrs. Edwin	Life Among the South Africans
Beaton, Kenneth C. (K. C. B.)	My Pet Philanthropies
Behymer, L. E.	What Los Angeles should do for Music
Bird, Dr. Remsen du Bois	Educational Needs
Blackford, Mrs. Francis W.	Women of Latin America
Blanchard, Dr. Frederick T.	Youth and English
Bobbitt, Dr. J. Franklyn	The New Curriculum
Boshka, Mlle Victoria	A Musician at Court
Bryant, Mrs. Carrie Parsons	An Impression of Woman in Mexico
Burdette, Mrs. Robert J.	A Home for the G. F. W. C.
Burrell, Caroline Benedict	A Plea for the Disabled Soldier
Carter, Mrs. J. J.	Community Spirit and Enterprise
Clarke, Mrs. Basil	World Peace
Clum, Mr. Woodworth	True Americanism
Cohen, Mr. Sol	Asleep in Flanders or Pershing Square?
Cole, Mr. George Watson, L.H.D.	The Henry E. Huntington Library
Cuprien, Mr. F. W.	Community Art Idea
Dockweiler, Mr. Henry	Diplomatic Relations with the Orient
Drew, Mrs. Sidney	Woman and the Drama
Duffield, Mrs. William	American Women Composers
Ferguson, Dr. John A.	Oriental Ideas of America
Fisher, Mrs. John F.	Reminiscences of China
Flagg, Mrs. Mollie Bloom	Greetings from the San Joaquin
Fletcher, Mrs. T. J.	Is Practical Relief Practical?
Frankel, Mrs. Cecil	Musical Education for Rural Districts
Gabel, Mr. T. R.	An Appreciation
Gaw, Dr. Allison	Writing the Drama
Gaw, Mrs. Allison	The Production of "Pharaoh's Daughter"
Getsinger, Dr. O. E.	Scientific View of the Bible
Goodcell, Judge Rex	Opportunities in Federal Work
Grant, Mrs. Margaret	America through Alien Eyes
Hall, Mrs. Alice	Handcraft of the Disabled Veterans
Harris, Mr. Wadsworth	Readings
Hast, Mr. Walter	Experiences of a Dramatic Producer
Horton, Miss Marion	Library Work as a Woman's Vocation
Hunnewell, Mrs. W. B.	Reading for the Children
Jamison, Mrs. Abbie Norton	The Status of the American Composer
Korzybska, Lady Edgerly	The Manhood of Humanity
Lazure, Chaplain Oliver C.	Reading for State Prisoners
Leighton, Mrs. Kathryn	Art in Los Angeles
London, Mrs. Jack (Charmian)	Greetings

The Bell of Los Angeles

McWatters, Mr. D. C.	The American Red Cross
Middaugh, Miss Florence	The Yosemite Pageant
Millikan, Dr. Robert R.	Development of the Brilliant Mind
Miravitch, Mr. Alfred	Music and Life
Mitchell, Mrs. Irving Jefferson	Bird Notes
Mixer, Col. Knowlton	The Red Cross in France and Cuba
Morgan, Dr. W. C.	Chemistry in Relation to Daily Life
Monroe, Dr. William Bennett	The Municipal Budget
Nichols, Mr. Franklin Howard	Legislation for the Ex-S service Man
Norris, Mrs. Kathleen	Mothers of Men
North, Mrs. Edward	Social Service
Oppenheim, Mrs. James	Greetings
Patton, Dr. Carl S.	Relations in Life
Pelletier, Capt. John H.	The Morals Efficiency Association
Pankhurst, Miss Christabel	Votes for British Women
Peterman, Mr.	Romance of Electricity
Pleasants, Lucile Gibson	Spring Songs
Post, Mr. Guy Bates	The Drama
Post, Mrs. Guy Bates	Memories
Raitt, Mr. C. B.	Los Angeles Playgrounds
Rothwell, Mme Elizabeth	A Singer's Viewpoint
Reynolds, Dr. Cecil	Life and the Future
Robins, Mrs. Sally Nelson	Virginians
Robinson, Mrs. George O.	Educational Opportunities for Women in Paris
Ross, Mrs. Gertrude	Creative Musical Work
Russell, Mr. E. A.	Electrical Development
Sabel, Miss Antonette Ruth	Industrial Music
Schrader, Mr. Roscoe	Art Appreciation
Selover, Mrs. C. S.	Women's Clubs of Ohio
Silberberg, Mr. Mendel	The American Legion in France
Sloan-Orcutt, Mrs.	Reading
Stonier, Mr. H. J.	Vocational Bureaus
Stratton-Porter, Mrs. Gene	Original Poems
Sutherland, Dr. A. H.	The Sub-Normal Child
Swinerton, Mr. James	Quest for Beauty in Arizona
Swinerton, Mrs. James	Journeyings on Mule-Back
Timmons, Mrs. Lavinia Graham	Social Service
Titcomb, Dr. Lillian Ray	The College Girl's Needs
Tully, Mr. Jim	Stunted Childhood
Tyler, Miss Alice S.	The American Library Association
Tyroler, Mr. William	Music Appreciation
Thistlewhite, Mr.	Radio Demonstration
Verbrugen, Mr. Henry	Contrasts in Music
Vonnoh, Mr. Robert	Is there an American Art?
Vonnoh, Mrs. Bessie Potter	Sculpture
Vysekal, Mr. Edouard	California, the Land of Art Inspiration
Wadia, Hon. Bahman P.	Gandhi and India
Wagner, Mrs. Carlotta Comer	A Plan for Music History Study
Warde, Mr. Frederick	A Half-Century of Drama
Weed, Mrs. Alice T.	Needs of the Paroled Girl
Whitman, Miss Elsie	A Market for the Disabled Veterans' Handcraft
Williamson, Mrs. A. M.	Greetings
Winterburn, Mrs. Florence Hull	Literary Reminiscences

Treasurer's Report

July 1, 1921 to
June 30, 1922

RECEIPTS

Cash on Hand, July 1, 1921	\$6387.88
Cash on Hand, Practical Relief	284.33
Cash on Hand, Scholarship	1227.25
Cash on Hand, War Memorial	3239.50
Admission Fees	\$11,138.96
Books	5,200.00
Bonds	26.20
Bonds	15,000.00
Building Fund	1,144.84
Disabled Veterans	390.70
Dues	28,939.61
Ebell Pins	104.50
Interest	1,396.39
Junior Auxiliary, Admission Fees	390.00
Junior Auxiliary, Dues	425.00
Library Fines	10.51
Life Members	6,600.00
Loan	200.00
Lot Fund (18th and Figueroa Streets)	8,168.08
Luncheons	3,526.60
Practical Relief	460.50
Post Cards	14.70
Philanthropy	101.82
Rentals	5,785.23
Rest Cottage	13,205.29
Scholarship	1,605.17
War Memorial	647.00

DISBURSEMENTS

Books	168.40
Bonds	20,175.00
Disabled Veterans	390.70
Departments	1,279.50
Ebell Pins	87.50
Employees	4,644.85
Federation Dues	896.35
Furnishings	728.51
Household	1,983.70
Interest	864.63
Insurance	134.29
Junior Auxiliary	233.38
Loan Mortgage	12,000.00
Loan Refund	12,350.00
Luncheons	4,043.70
President's Fund	127.45
Practical Relief	538.44
Programs	2,594.64
Philanthropy	393.32
Philanthropic Rentals	491.50
Printing	2,177.75
Post Cards	50.00
Publicity	28.20
Repairs	1,732.40
Rest Cottage	14,105.29
Stamps	358.89
Stationery	356.13
Scholarship	1,347.50
Taxes	2,531.24
Teas	1,062.22
	\$87,875.48

\$104,481.10

The Ebell of Los Angeles

Cash on Hand, June 30, 1922	\$6,453.95
Cash on Hand, Building Fund	1,179.86
Cash on Hand, Loan Fund	2,500.00
Cash on Hand, Practical Relief Fund	500.39
Cash on Hand, Scholarship Fund	2,084.92
Cash on Hand, War Memorial Fund	3,886.50
	16,605.62

\$104,481.10

The Ebell of Los Angeles Balance Sheet

June 30, 1922

ASSETS

Real Estate and Buildings	\$152,153.47
Lot, 1719 So. Figueroa St.	\$60,000.00
Building, 1719 So. Figueroa St.	25,153.47
Lot, Corner Figueroa and Eighteenth Sts.	50,000.00
Cottage, 627 W. Eighteenth St.	15,000.00
Rest Cottage	2,000.00
Furnishings	8,213.00
Securities	21,155.00
Books and Pins, Inventory	988.34
Dues Receivable	608.75
Cash—Bank	16,605.62
Petty Cash	50.00
	16,655.62

\$199,774.18

LIABILITIES

Investments	\$152,153.47
Reserve for Depreciation of Buildings	3,588.98
Building Fund	1,179.86
Practical Relief Fund	500.39
Scholarship Fund	2,084.92
War Memorial Fund	3,886.50
Notes Payable (Due Ebell Club Members)	2,300.00
Surplus	34,080.06

\$199,744.18

Mrs. LEWIS CLARK CARLISLE, Treasurer.

Report of Benefits and Entertainments

1921-1922

RECEIPTS

Card Party (Club House)	\$ 1502.25
Card Party (Mrs. Pantages)	700.00
Garden Fete (Mrs. Chester Wallace Brown)	8012.79

DISBURSEMENTS

Practical Relief	\$ 306.00
Rest Cottage	8898.49
Scholarship	1000.00
Furnishings (breakage)	10.55
	\$10215.04
	\$10215.04

Mrs. WILLIAM A. MOSES, Chairman

Report of General Curator

Again the departments of Ebell have closed a successful year, with nine hundred forty different members registered in the fourteen sections. Of this number, thirty-three were members of the Junior Auxiliary. During the year, twenty-seven hundred forty-five guests were entertained.

A complete record of the programs follows this report showing the variety of the work accomplished. Many lecturers, musicians and readers have taken time from their busy professional lives to come to us, and many of our talented club members have given their services for the benefit of the others.

The English Department, Mrs. W. B. Hunnewell, Curator and Instructor, held fifteen meetings during the year, with an average attendance of forty-eight. Those who attended regularly developed a knowledge of English phonetics, enunciation and voice projection.

The French Department, Mrs. Charles D. Burt, Curator, held twenty-seven meetings and had an average attendance of sixty-four. The Department was divided into four classes under the excellent instruction of Prof. Louis F. D. Briois. In April, Prof. Briois gave a Moliere evening under the auspices of the French classes for the benefit of Ebell's Scholarship Fund. The Department closed the year with a well acted French play.

The Spanish Department, Miss Emma E. Seibert, Curator, held twenty-eight meetings under the instruction of Senorita Madeleine Novion. There was an average attendance of thirty-two. Three classes were formed in grammar, reading and conversation. A Spanish play and entertainment was given in the spring for the benefit of the Building and Lot Fund. Informal luncheons were held in the patio once a month.

These three language departments held a luncheon, followed by a program, at the close of the year. Each department furnished professional entertainers who delighted a large audience.

The Parliamentary Law Department, Mrs. Charles S. McKelvey, Curator and Instructor, held fourteen meetings with eighteen as an average attendance. Mrs. McKelvey's Outline of Parliamentary Law was studied, followed by drill in the purpose and form of motions used in ordinary assemblies.

The Social Science Department, Mrs. Elizabeth McManus, Curator, held seven meetings with an average attendance of one hundred thirty-five. The departments of city and county government were brought to the attention of the members. Affairs of international importance were also discussed.

The Art and Travel Department, Mrs. Albert W. True, Curator, held seven meetings with an average attendance of two hundred fifty-seven. Lectures, many of them illustrated, were given on the aims and achievements of Art. The Curator presided at two luncheons.

The Psychology Department, Mrs. Sumner P. Hunt, Curator, held eight meetings, with an average of fifty-nine in attendance. This Department was organized in February for the purpose of arousing and stimulating interest in psychological inquiry.

The Drama Department, Mrs. J. Granville Robertson, Curator, held six meetings, averaging two hundred forty-six in attendance. Lectures on the drama were given and a number of late plays were read before the Department. The Curator Emeritus, Mrs. Ada Henry Van Pelt, presided at one of the Wednesday luncheons when the speakers were women connected with the stage and screen.

The Music Department, Mrs. William Ernest Mabey, Curator, held seven meetings, and had an average attendance of one hundred twenty-nine. The general topic of study was the development of music in America. The Curator presided at three luncheons when artists from home and abroad were special guests.

The Shakespeare Department, Mrs. Thomas R. Coles, Curator, held fourteen meetings with an average attendance of thirty-five. The study consisted of the reading of plays, class discussion, lectures and dramatic readings. Mrs. Herbert True, Assistant Curator, presided the last part of the year during the Curator's absence.

The Bible Department, Mrs. W. S. Bartlett, Curator, held fourteen meetings with an average attendance of sixty-six. Mrs. M. Winifred Rouzee gave a course of illuminating lectures on the Searchlights of Archaeology and History as applied to the Bible.

The Books and Current Literature Department, Miss Frederica de Laguna, Curator, held seven meetings averaging three hundred sixty-five in attendance. There were given interesting reviews of the best in current magazines, the modern poetry, and late books of fiction and biography.

The Browning Department, Mrs. Harry A. Ford, Curator, held fifteen meetings with an average attendance of

thirty-four. The truth and beauty of Browning from the simple animal poems to the more complex dramatic and religious poems were searched for and discussed. A luncheon was held after Mrs. Bannell Sawyer's lecture at the end of the year's work.

The Choral Department, Mrs. John W. Monahan, Curator, and Mr. Hugo Kirchhofer, Director, held thirty meetings averaging twenty-one in attendance. This Department sang before the Club at three Monday meetings and at two Department meetings. The guests at the Rest Cottage Christmas party also enjoyed them.

Each department has made a definite contribution, not only to the Club but to the community. Interest has been stimulated in the worth while elements of life, and fraternity has been promoted.

The success of the departments was achieved, not only through the interest and work of the curators, but by the members who gave generously of their time and talents for the benefit of their associates.

MRS. EDWARD A. TUFTS, *General Curator.*

Department Programs

1921-1922

♦ ♦ ♦

BROWNING:

Animal Poems—From Ghent to Aix, Tray, Donald, Through Mettidja to Abd-el-Kadr and Muleykeh.
The Animal's Part in the World War, Miss Ida Frances Underhill.
The French Occupation of Northern Africa, Mrs. Edward Crumley.
Browning, the Dramatist—Colombe's Birthday, Mesdames Harry Bender, Phillip Wilson, Charles S. McKelvey, Sidney J. Parsons, Edgar S. Stanley.
A Blot on the 'Scutcheon, Mrs. Zoe Ballard Fuller.
Browning, the Religious Teacher—Saul, Christmas Eve.
Lecture—Caliban, Cleon and Saul, Prof. Mary C. Cunningham.
Alifieri's Saul, read by Miss Anina Doyle.
Browning's Interpretation of Human Love—Love Among the Ruins, Love in a Life, Life in a Love, Cristina and My Star.
Lecture by Miss Helen A. Brooks.
In a Balcony, read by Mrs. Blanche Urick.
Art Poems—Andrea del Sarto, Fra Lippo Lippi.
Old Pictures in Florence, Prof. Mary C. Cunningham.
Reading of Browning Poems, Mrs. J. B. Gwynne, assisted by Miss Florence Riley, Pianist.
Illustrated Lecture on Browning and the Renaissance, Mrs. Bannell Sawyer.

PSYCHOLOGY:

Abstracts of various phases of the study of conscious and unconscious minds, followed by questions and discussion. Review and discussion of the principles of psychology and philosophy as given by John Cowper Powys in his book, "The Complex Vision," Mrs. Charles N. Flint.

The Ebell of Los Angeles

CHORAL:

Sunshine and Music, Paul Ambrose; Gypsy Song, No. 3, Dvorak; The Hour of Parting, E. Marza; The Night Has a Thousand Eyes, James H. Rogers; De San' Man's Song, Howard D. McKinney; It Was a Lover and His Lass, James P. Dunn; Swallows, Frederick Cowan; Boats of Mine, Anne Stratton Miller; Hark! the Easter Bells are Ringing, Gaston Borch.

PARLIAMENTARY LAW:

Introduction to Business—Order of Precedence of Motions.—
Classification of Main Motions—Subsidiary Motions: Motions Used to Dismiss.—
Dismiss the Pending Question—Motion to Amend—Motion to Commit.—
Reports of Committees—Motion to Reconsider—Incidental Motions.—
Rise to a Question of Order—Appeal from Decision of Chair.
Drill following each lesson.

SHAKESPEARE:

The Sonnets—Hamlet—Henry IV—Henry V.
Reading of Hamlet, Miss Anina Doyle.
Reading from As You Like It, Mrs. Blanche Urick.
Paper—Henry V and his Time.
Lecture—Why Shakespeare Wrote Antony and Cleopatra, Anthony Faulkner Blanks.

ENGLISH:

Principles of oral expression developed through the study of poems, dramatic speeches and story telling. Class drill in voice and diction.

SOCIAL SCIENCE:

Our County, Supervisors R. F. McClellan, Prescott F. Cogswell J. H. Bean, F. E. Woodley and H. W. Wright.
Our City, Mayor George E. Cryer.
Work of the City Council, Ralph Criswell.
Our Library, Dr. Walter Lindley.
Human Relationships, Orta E. Monnette.
Our Police Department, Chief of Police James W. Everington.
Problems of the Sheriff's Office, Sheriff W. I. Traeger.
Our County Charities, Supt. of Charities Norman E. Martin.
The Work of the County Welfare Commission, Mrs. Mary E. Coman.
Women as Spenders or Savers, Mrs. Lavinia Graham Timmons.
Planning for the Greater City, Mr. George A. Damon.
Our Harbor, Mr. Gordon Whitnall.
Plan for the Expenditure of Funds Made Available by the Shepherd-Townner Bill, Dr. Walter M. Dickie.
Our World, G. Bromley Oxnam.

ART AND TRAVEL:

Illustrated Lecture: Sir Edward Burne-Jones, the Artist of Beauty, Mrs. Bannell Sawyer.
Japanese Prints, Mrs. I. R. Fleming.
Illustrated Lecture: The Human Note in Modern Art as Represented by Jean Francois Millet, Miss Helen A. Brooks.
The Story of the "Nation Collection" (Reproductions of Old Masters), Mrs. Agnes Burrell Nation.

The Ebell of Los Angeles

The Future of the Museum of Art, Mr. William Alanson Bryan.
Sculpture, Mrs. Herman Hall.
Los Angeles and the Applied Arts, Illustrated by Sketches and Photographs, Mr. John C. Spaulding.
Illustrated Lecture: Coral Islands and the Life Around Them, Dr. Charles L. Edwards.
Art as Developed in the Home, Illustrated by Fabrics, Mr. Samuel G. Stettiner.

BOOKS AND CURRENT LITERATURE:

Recent Poetry, Miss Caroline Duncan, Mrs. A. J. Casebeer, Mrs. W. B. Hunnewell, Mrs. Zoe Ballard Fuller, Mrs. Gene Stratton Porter.
Current Magazines, Mrs. A. B. Cooke, Mrs. Jerome Reynolds, Mrs. Mary Mendenhall Perkins, Mrs. Birney Donnell, Mrs. John Stearns Thayer, Mrs. Ilot Johnson.
Book Reviews, Queen Victoria by Lytton Strachey, Mrs. Charles F. Gray.
The Americanization of Edward Bok, Mrs. C. C. Ashley.
The Mirrors of Downing Street, The Glass of Fashion, The Gentleman with a Duster and The Mirrors of Washington, Mrs. S. C. Dunlap.
Hail Columbia, by W. L. George, Mrs. Harriette C. Higbee.
The Growth of the Soil, by Knut Hamsun, Mrs. E. B. Weirick.
The Next War, by Will Irwin, and the Three Soldiers, by Dos Passos, Mrs. W. S. Bartlett.
Sussex Gorse and Green Apple Harvest, by Sheila Kaye-Smith, Mrs. George Horton Freeman.
If Winter Comes, by A. S. M. Hutchinson, Mrs. Charles S. McKelvey.
The Mind in the Making, by James Harvey Robinson, Mrs. Jay B. Millard.
The Young Intellectuals, Mrs. Sumner P. Hunt.
Emmett Lawler, by Jim Tully, Miss Mildred Gray Bulfinch.
Maria Chapdelaine, by Louis Hemon, Mrs. A. J. Casebeer.
Prisoners of Hartling, by J. D. Beresford, Mrs. Edward A. Tufts.
Anatole France, The Man and His Work, Miss Gertrude Darlow.
W. H. Hudson, The Man and His Work, Mrs. A. B. Cooke.

DRAMA:

Reading of "Hamilton," by George Arliss, Anthony Faulkner Blanks.
Reading and discussion of "Lilliom," by Frank Molner, Mrs. Elizabeth A. Burton.
The Drama and Divorce, Alma Whitaker Reynolds.
Reading of "A Bill of Divorcement," by Clemence Dane, Mrs. Harry Bender.
Analysis and comparison of certain dramas dealing with the life of Mary Stuart, Mrs. Sidney J. Parsons.
Reading of "Mary Stuart," by John Drinkwater, Mrs. Walter Raymond Gillette.
The Drama and Religion, Miss M. Winifred Rouzee.
Religious and dramatic elements found in the folk song, Mrs. William E. Mabee.
One act play—The Minuet—Presented by the Junior Auxiliary. Directed by Mrs. Harry Bender.
One act play—Hearts—directed by Mrs. Walter Raymond Gillette.

The Ebell of Los Angeles

BIBLE:

Course of lectures on the Searchlights of Archaeology and History applied to the Bible, Miss M. Winifred Rouzee.

FRENCH:

Cours Élémentaire—(Beginning and Second Year) Grammaire, Le Premier Livre Meras, Conversation.
Cours Intermédiaire—Grammaire. Le Voyage de Monsieur Perichon.
Cours Avancé—Composition, Koren. Les Misérables de Victor Hugo.

MUSIC:

Artist Recital, by Annis Stockton Howell, Soprano, and Elinor Warren, Pianiste.
Indian Music—Its History and Place in American Music, Illustrated by Indian Songs, Leoa Swan.
Negro Music—Its Development on the Southern Plantations, Illustrated with Songs, Mrs. Guy Bush.
Development of Music of the 16th and 17th Centuries, Mrs. Frederick W. Taylor.
Recital—May Newkirk Bower, Soprano; Mrs. Hennion Robinson, Accompanist; Margaret Rose, Pianiste.
The History of Music, Carlotta Comer Wagner.
The Federation of Music Clubs, Mrs. Cecil Frankel.
Recital—Mrs. Edna Marxmiller, Soprano; Mr. Harry Baxter, Flutist; Mrs. Harry Baxter and Mrs. Gertrude Ross, Accompanists. The Ebell Chorus, Mr. Kirchhofer, Director.
Development of Church Music in America, Arthur Blakeley.
Recital—Mrs. Berne S. Barker, Soprano; Frank Geiger, Basso; Arthur Blakeley, Accompanist.
A Study of Opera, Mme. Anna Sprotte.
Scenes from Operas in costume, Mildred Fairweather, Mrs. Arthur Perry, Orrin Padel.
Violin Solos, Ruth Wilson; Mrs. Calvert Wilson, Accompanist.

SPANISH:

Clase Elementaria—First Book in Spanish (Crawford).
Clase Intermedia—Grammar (De Vitis), A Trip to South America (Waxman).
Clase Superior—Grammar (De Vitis), Spanish Anecdotes (Geise and Cool), Tres Comedias Modernas (Morrison).

Report of Art Exhibit Committee

Nine exhibitions of pictures were held during the Club year. The total number of pictures exhibited was 187.

October—32 Canvases by James G. Swinnerton.

November—52 Japanese Prints from the collection of Thomas R. Fleming.

December—25 Water Colors by Charles L. A. Smith.

January—10 Paintings from California Art Club Exhibit;—Artists: Aaron E. Kilpatrick, Franz Bishoff, Guy Rose, Conrad Buff, Anna Hills, Jack W. Smith, Donna Schuster, Shiyei Kotoku, Edouard A. Vesekal, Kathryn Leighton.

February—Joint Exhibition of 12 Canvases by Alson S. Clark and Robert G. Woodward.

March—16 Paintings from Laguna Beach Art Association—Artists: Karl Yens (2), William Swift Danniell, W. A. Griffith (2), Julie E. Raymond, A. V. Fullerton, Theo. Jackman, Abby Williams Hill, F. W. Cuprien, Conway Griffith, R. Clarkson Coleman, Emily H. White, Anna F. Hills, Ida Randall Boller.

April—10 Canvases from Cannell and Chaffin Galleries:—Martin Borgord (3), Lester D. Boronda, Carl Rungins, William Singer, Carle J. Blenner, Charles H. Davis, Glen Newell, Chauncey F. Ryder.

May—17 Paintings from Stendahl Galleries:—Hansen Puthuff (8), Edgar Payne (2), Armin Hansan, Benjamin Brown, Clyde Forsythe J. W. Smith, C. A. Fries, C. P. Townsley, Maynard Dixon.

June—23 Water Colors from the brush of F. Grayson Sayre.

Respectfully submitted,

MRS. WILLIAM H. MILLSPAUGH,
Chairman of Arts Exhibits Committee.

War Service Memorial Report

The War Service Memorial Fountain Committee reports \$3871.50 in bank.

A design for a bronze bas-relief fountain was submitted by Julia Bracken Wendt, sculptor, and accepted by the committee.

A colossal photograph of this design was exhibited at the State Federation Convention, also at the Ebells tea given to the convention delegates, and later at a Monday afternoon meeting at the club.

It was very much admired and was said by the Chairman of Art of the General Federation to be, so far as she knew, the only memorial of its kind, planned by any club in America.

MRS. A. B. COOKE, *Chairman.*

[44]

Report of the Ebells Rest Cottage Association

Ebells Rest Cottage is again closing another successful year; and the forty-five women welcomed as its guests, have, we feel, received the rest, encouragement and inspiration that means much in their already saddened lives.

For the record of the beginning and history of this work, reference again is made to the report of the first Chairman of the Association as found in the 1919-1920 Year Book.

A Drive during October, 1921, under the Chairmanship of Mrs. William Wherry with an able committee, resulted in bringing the Sustaining and Associate Membership to 664; Life Members, 36.

During the month of November, 300 garments from the Needlework Guild, together with the Thanksgiving baskets generously donated by the pupils of Miss Fulmer's School were distributed among Rest Cottage families and guests.

December—a Christmas party was given for all former Rest Cottage guests and families aided by the Practical Relief, when a distribution of Christmas stockings, jams, jellies, and clothing was made.

The Executive Committee of Rest Cottage Association wishes to gratefully acknowledge the receipt of \$8898.49 from the benefit card parties and Garden Fete; \$500.00 from the Kappa Kappa Gamma Alumnae Association; and all gifts sent to Rest Cottage in care of our capable and sympathetic matron, Mrs. William Steinbaugh.

Twelve business meetings were held, and resulted in the purchase of a site 100x150 feet at First Street and Park View. Definite plans are formed for a new Rest Cottage building that may accommodate twelve women. The money from our benefits, together with the \$900.00 yearly allowed from the Ebells treasury, will permit this activity during the summer months.

Interesting reports from the Investigation, Follow-up, and Transportation Committees are available; also a list of the founders of this unique work, who we feel must be forever striving to know "the good, the true and the beautiful."

Respectfully submitted,

MRS. A. BARTLETT ROSS,
Chairman Ebells Rest Cottage Association.

[45]

Treasurer's Report

Rest Cottage Association

PERIOD JULY 1, 1921 TO JUNE 30, 1922, INCLUSIVE

July 1, 1921, Cash in Bank \$2,212.01

RECEIPTS

Convalescent Fund	\$ 900.00
Membership, Associate	284.00
Membership, Sustaining	1117.50
Membership, Life	1900.00
Donations	9852.09
Interest	361.12
Sale of Chickens	6.00
Refund, Sundries	3.70
	<u>14,424.41</u>

\$16,636.42

DISBURSEMENTS

Convalescents	\$1417.00
Matron's Wages	337.00
Maintenance and Repairs	43.60
Expense, Water, Laundry and Sundries	296.60
Telephone	35.00
Printing	12.50
Insurance, Public Liability and Employees	25.58
Emergency Fund	79.25
Christmas Gifts	10.00
Investments—Unimproved Lots 163-164 Upper Rampart Hts.	3800.00
Escrow and Papers, Resurvey and Not.	39.20
	<u>6,095.73</u>

Cash in Bank, June 30, 1922. 10,540.69 16,636.42

AFTER CLOSING BOOKS JUNE 30, 1922

ASSETS

Real Estate	4338.70
Furniture and Fixtures	120.17
Fourth Liberty Loan	50.00
St. Mutual Building and Loan, Associate Cert.	1200.00
Mortgage Guarantee Co. First Mortgage Cert.	1100.00
L.A. Shipbuilding and D. D. Bonds	3000.00
Cash in Bank	<u>10,540.69</u>

\$20,349.56

Respectfully submitted,
ELIZABETH M. OGDEN, Treasurer
Ebell Rest Cottage Association

[46]

Ebell Rest Cottage Association

Ledger Balance June 30, 1922

Real Estate	Dr. \$3838.70
Maintenance and Repairs	43.60
Matron's Wages	337.00
Expense	296.60
Printing	12.50
Telephone	34.65
Convalescent Fund	517.00
Chickens	7.25
Insurance	22.73
Emergency Fund	79.25
Christmas Gifts	10.00
Cash in Bank	<u>10,540.69</u>

\$15,739.97

Memberships, Associate	Cr. 284.00
Memberships, Sustaining	1117.50
Memberships, Life	1900.00
Donations	9852.09
Interest	361.12
Surplus	<u>2225.26</u>

15,739.97

AFTER CLOSING BOOKS JUNE 30, 1922

ASSETS

Real Estate	4338.70
Furniture and Fixtures	120.17
Securities	5350.00
Cash in Bank	<u>10,540.69</u>

20,349.56

Respectfully submitted,
ELIZABETH M. OGDEN, Treasurer
Ebell Rest Cottage Association

Life Members of Ebell Rest Cottage Association

Mrs. Ralph W. Avery	Mrs. Joseph Howard Moore
Mrs. George H. Bishop	Mrs. Edward W. Moses
Mrs. R. T. Burge	Mrs. William A. Moses
Mrs. Lewis Clark Carlisle	Mrs. Charles Lee Nichols
Miss Florence Carpenter	Mrs. W. K. Parkinson
Mrs. George D. Chambers	Mrs. Benjamin Franklin Perkins
Mrs. C. D. Clawson	Mrs. William Read
Mrs. Kaspere Cohn	Mrs. Charles Henry Scull
Mrs. John A. Ferguson	Mrs. Reuben Shettler
Mrs. Charles N. Flint	Mrs. E. M. Sloan
Mrs. Samuel Wesley Garretson	Mrs. Sloan-Orcutt
Mrs. Robert Ladd Gifford	Mrs. William B. Webb
Mrs. Effie E. Goff	Mrs. William R. Wherry
Mrs. Mary E. Griswold	Mrs. Irene C. Williams
Mrs. T. Paul Jones	Mrs. Robert Bruce Williamson
Mrs. William T. Lewis	Mrs. Philip L. Wilson
Mrs. J. A. McCusker	Mrs. Charles E. Wolfenden
Mrs. Ben R. Meyer	Kappa Kappa Gamma Alumnae Association

[47]

Report of the Practical Relief Committee

The Practical Relief Department rather prides itself on its ability to maintain the modern tendency to double receipts and expenditures in one year. Indeed it has increased more than twofold its activities, and we trust its helpfulness and influence. While this has added to the trust and confidence of the working force that the department is justified, it has also added to its work. For, while production and contacts have doubled, the number of workers has remained stationary, and it is only by each one speeding up to her greatest capacity that the collective conscience of the department can be satisfied, for any considerable denial to the many pathetic appeals is unthinkable.

Beyond question the most extensive relief work ever done by this department has been done this winter for the sick and broken World War Veterans at Sawtelle. Such urgent appeals were made by the office of Industrial Education at Sawtelle, that an increased appropriation was made to the Practical Relief Department by Ebells Board of Directors, which enabled it to send to the ex-service men 98 shirts, woolen and cotton, 24 bath robes and some shoes, at the approximate cost of \$188.00.

Eleven other institutions have received aid through the department, and seventy-six individuals, among these many school and scholarship girls. Twenty-four pairs of new curtains were made for the Club House and Ebells linen, new and old, carefully put in order. Many visits of investigation were made, and every Friday the time of one—and often times two—members of the department was consumed in giving material aid and sympathetic attention to the stories of the overburdened.

As the work grows in scope it assumes varying characteristics. A certain impression is evolved that practical relief work as it centers itself in Ebells beautiful Club House possesses a peculiar opportunity. The applicant for help so often registers in differing ways the singular impression that is made when the knowledge penetrates her consciousness that her insignificant life, and the welfare of her family, really is a matter of interest to a great cultural organization, composed of the leading women of the city. Often a certain joy is detected because the opportunity is given for little friendly visits on Fridays, and sometimes to drink a cup of tea in the Club House.

Over 3100 garments have been distributed this season

The Ebells of Los Angeles

as against 1400 in 1920-21. More than two hundred of these have been made from new goods, and much altering and mending of old garments has been done. That an average force of twenty women was able to accomplish so much is due to the efficiency of the Vice-Chairman, Miss Elizabeth Moorhead, who plans and directs the work.

GERTRUDE R. NASH, *Chairman*.

Report of Scholarship Fund

July 1, 1921, Balance on Hand \$1227.25

RECEIPTS

From Ebells Treasury	\$600.00	
Individual Donations	399.37	
Benefit by French Department	70.25	
Benefit Dance—Junior Auxiliary	135.55	
Benefit and Entertainments		
Committee	1000.00	\$2205.17

DISBURSEMENTS

September 4 Scholarships	\$ 60.00	
October 4 Scholarships	60.00	
November 7 Scholarships	120.00	
December 9 Scholarships	265.00	
January 8 Scholarships	130.00	
February 10 Scholarships	277.50	
March 7 Scholarships	105.00	
April 6 Scholarships	90.00	
May 6 Scholarships	90.00	
June 7 Scholarships	150.00	\$1347.50
June 30, 1922, Balance on Hand		\$2084.92
		\$3432.42

MRS. ILLOT JOHNSON, *Chairman*.

Report of the Junior Auxiliary of Ebells

The first year of any organization is usually one of trial. This has been true of the Junior Auxiliary, not only to justify its existence, but to interest its members, to help them to become acquainted with each other, and with the Ebells Club, and to become familiar with club work in general. Through the loving interest shown by the Ebells, many of the trying situations have been made easy, and the Auxiliary has found the joy and happiness resulting from being Club-workers, and not merely Club-members.

The Junior Auxiliary's first year has been crowded with interesting activities. There have been nine regular monthly meetings, with a most gratifying attendance; two dances, one invitational, and one, a benefit for Scholarships; a benefit card party, clearing \$200.00 which was given as the Junior's first contribution to the Building Fund. We

have assisted on four membership drives, for Rest Cottage, the Red Cross, the Y. W. C. A., and the Salvation Army; participated in the Yosemite Benefit Pageant; presented a ten-minute "skit" at the Benefit Dance; a twenty-five minute play at the May meeting of the Drama Department; assisted in the play given by the Spanish Department; and ushered at numerous Department meetings. Six members assisted Mr. Frederick Warde in presenting the Shakespearean program on the evening of April 24th. Twenty Auxiliary members assisted at the Garden Fete by taking charge of the Fish-Pond, the Evening Dance, and by selling tickets and candy. The cover design for the Bulletin and six large posters for Ebell were made by one of the artistic Juniors.

Many of the programs for the Auxiliary meetings have been given by our own talented members. Two programs of special interest, were the Drama-Musical in December, and the Fashion-Revue in April.

Through the efficient Publicity Chairman, Mrs. Harry Shults, we have received many splendid newspaper notices. Knowing that the Auxiliary would enjoy them, and would agree with Byron that "'tis pleasure sure to see one's name in print," these have been carefully collected and mounted in a scrap book.

To our Advisory Board, with Miss Laura Paxton, Chairman, we express our thanks and appreciation, for their sympathetic helpfulness and their inspiring co-operation. That the Auxiliary has not only sustained the interest of its members, but has grown from a membership of 66 to 103, must be a source of gratification to its founders.

We have lost but one member through resignation, and death has removed two, Miss Margaret Helyn Abbott and Miss G. Madeleine McWilliams. In the passing of these girls the Junior Auxiliary suffers the first break in its ranks, and deeply mourns the loss of these beloved members. During the year five Junior babies have been born, and we proudly make them "Honorary Members."

Our Annual Luncheon, June fourteenth, marked the close of the Club year. From our members has come cheerful co-operation, strong friendships have been formed, and Club loyalty has been developed. With the close association, and the encouraging helpfulness of the Ebell Club, we are inspired to do really creditable things. Emerson says: "Hitch your wagon to a star!" With Ebell for our "Star" we know that if we follow in its path of guiding light our highest ambitions may be fulfilled.

MRS. RALPH D. HOARD, *President*.

Officers of the Junior Auxiliary

1922-1923

+++

Mrs. Ralph D. Hoard, *President*
2283 West Twenty-first Street, Telephone 71951

Mrs. Joe Crail, *Vice-President*
612 South Normandie Avenue, Telephone Wilshire 7890

Miss Elizabeth Ward, *Secretary*
2226 Juliet Street, Telephone 73924

Mrs. Donald Simpson, *Treasurer*
2233 West Boulevard, Telephone West 5725

+++

Miss Annie Laurie Terry, *Credential Sec'y*, Tel. 56158
Mrs. Harry Clark, *Assistant*

+++

Mrs. Harry Shults, *Publicity*
420 North Harvard Boulevard, Telephone Hollywood 9758

+++

Junior Auxiliary Committees

ACTIVITIES

Chairman Mrs. Dee Waite Minier, Wilshire 1936
Assistant Chairmen Mrs. Harold Rhoades, 769025
Miss Dorothy Merrill, 75069

Assistants

Mrs. H. H. Halverson	Miss Neola Meekins
Miss Mignon Hamilton	Miss Elizabeth Mernin
Miss Grace Hubbard	Miss Virginia Pyle
Miss Elvirda Keester	Miss Louise Smith
Miss Frances Wagner	

COURTESY

Chairman Mrs. Roy Pearson, 51669
Miss Betty Brown
Miss Grace Inman
Mrs. Harry Shults
Mrs. John R. Stebbins

DECORATING

Chairman Miss Helen Hammond, 77122
Mrs. Charles L. Hilliard
Miss Marjorie Peck
Mrs. Chalmer H. Weaver
Mrs. Theron Young

PROGRAM

Chairman Miss Elsa Matthews, Hollywood 9749
Miss Helene Alfred
Mrs. Alexander Payette
Miss Gertrude Rothe
Miss Margaret Simons

Organizations in Which Ethell Club Holds Membership

+++

Life Member

The Audubon Society, State Branch
The Clara Barton Memorial
The Humane Society for Children

Regular Member

Save the Redwoods League
The Alliance of Social Agencies
The American Forestry Association
The American Red Cross Society
The American Woman's Club of Paris
The California Federation of Women's Clubs
The California State Conference of Social Work
The Drama League of America, Los Angeles Center
The General Federation of Music Clubs
The General Federation of Women's Clubs
The Juvenile Protective Association
The Los Angeles District Federation of Women's Clubs
The Morals Efficiency Committee
The National Parks Association
The Needlework Guild of America
The Sempervirens Club
The Southwest Museum
The Women's Legislative Council
The Young Women's Christian Association

Sustaining Member

The National Child Labor Committee

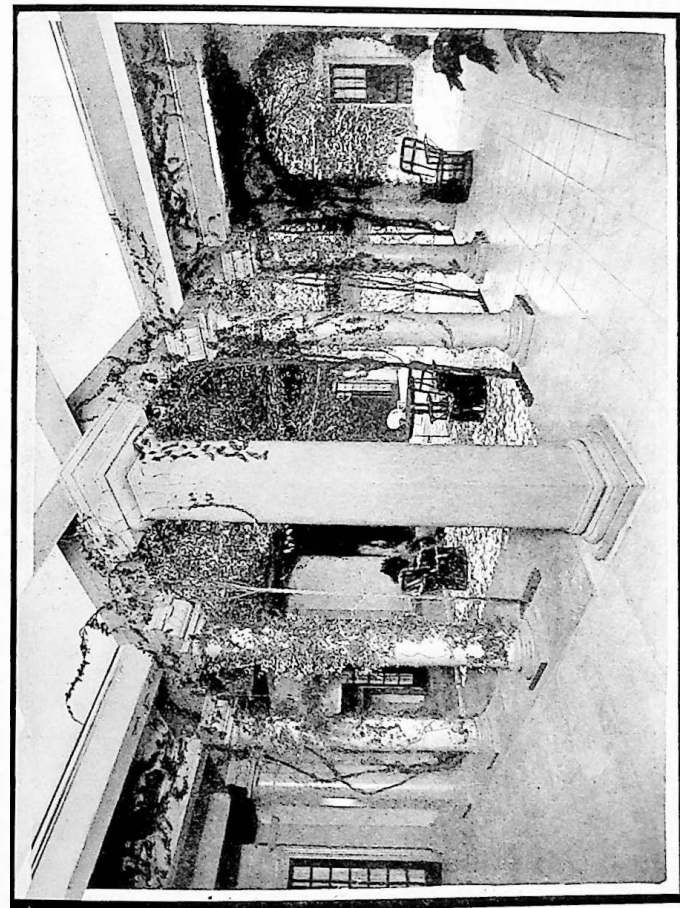

THE PATIO



Mrs. Matthew Sparks Robertson

In Memoriam

There comes to all of us at rare and precious intervals a quiet twilight hour when, having watched the glorious sunset of some fading hope, we sit down in our house of life and count our treasures. There is none of us so poor but that a glittering heap dazzles our eyes. There are the blood-red rubies of soul-building sacrifices; there are the heaven-tinted sapphires of spiritual conquests; there are the gleaming diamonds of intellectual enjoyment; there are the emeralds of placid content; and here and there, the white high-lights of the treasure heap, are the pearls of friendship.

Sometimes as we gather one of these in our caressing hands, the Master of the Treasury stands beside us and says, "My child, this jewel is too precious to be kept in earthen vessels, where thieves break through and steal. Give it to me, that I may take it to the Heavenly Storehouse and guard it for you until the time when you may claim it as eternally your own." Reluctantly, yet thankfully, we place it in His keeping; and as we watch it going from our sight, we find our hands are not empty, but hold a rare amethyst of memory. We stoop to place it in our jewel casket and find under the gleaming treasures the priceless black pearl of death.

"Dear beauteous Death! the jewel of the just,
Thriving nowhere but in the dark,
What memories do lie beyond thy dust,
Could man outlook the mark!
He that has found some fledged bird's nest may know
At first sight that the bird has flown,
But what fair stream or grove he sings by now,
That is to him unknown."

To such an hour of reminiscence we have attained today. We have not come here to mourn one pearl committed to the Master's keeping; we have come to "bide a wee" among our memories, and to thank the Giver of Good Gifts that we can count among our treasures the friendship of Margaret Robertson.

Victor Hugo said, "If I were stone, I would be a lode-stone; if I were metal, I would be gold; if I were woman, I would be a star."

Margaret Robertson was all of these. Her wit, which never stung, her radiant smile and cordial greeting, were a

lodestone to draw all hearts to her. Her intelligence and ready grasp of business; her indomitable courage in meeting difficulties; her unvarying kindness of word and thought, all bore the stamp of pure gold; and as woman, she was a star radiating light to all that came within her influence. To those who knew her best, the vital quality of her mind and spirit was an abiding proof of immortality. No wise God would create so vivid a soul and limit it to the frail brevity of decaying flesh. Somewhere today, with wondering, eager eyes, she looks upon that life where work is without weariness and attainment without pain.

What she was seems more important than what she did; yet her achievements were many. Essentially feminine in gentle bearing, she shared with men the larger activities of our city, being a member of the City Planning Committee, and giving her interest to educational movements of many kinds. She has served as president of the Ebells and of the Galpin Shakespeare Clubs, and for four years she was president of the Los Angeles chapter of the United Daughters of the Confederacy. She was a member of the Friday Morning Club, and at the time of her death she was president of and an active worker for the newly organized Woman's Athletic Club. Her private charities were many, and her interest in struggling women was unflagging.

But Ebells claim her as peculiarly her own. Here for twenty-one years she gave lavishly of her talents and business ability. Here she gathered her closest friends about her. We recall, with a tender smile her ready luncheon stories, her quick sense of humor which saved many a difficult situation, and how the young members of Ebells loved her; they were so sure of her understanding sympathy.

Mrs. Robertson is the first president of Ebells who has passed from the transient unrealities of this life to the verities of the life beyond. She has gone in her prime, spared all the pain of failing powers. We watched her for years ministering to the needs of her mother who, blind and helpless, though keen in mind, walked falteringly down the slopes of old age. We could not picture for her that fate.

"And we shall shortly know that lengthened breath
Is not the sweetest gift God makes his friend,
And that sometimes the sable pall of death
Conceals the fairest boon His love can send.
If we could push ajar the gates of life
And stand within, and all God's workings see,
We could interpret all this doubt and strife,
And for each mystery could find a key."

We have all stood before that statue at the World's Fair of a spent horse and his exhausted rider reaching the End of the Trail. His shoulders droop; his head is bowed; no joy has he in the long road behind, and no anticipation of what lies beyond the end. He has simply finished his task.

Not so did Margaret Robertson reach the Great Adventure. Head up, a smile upon her lips, her eager, questioning eyes looked beyond the clouds and glories of the sunset. Alert, at attention, she tossed a salute to the past, and turning to meet the unknown, she cried in glad surprise, "It is not the end, but the beginning."

Thus we expect to see her some day, planning new achievements, released from the limitations of flesh, acclimated to Heaven.

MRS. W. S. BARTLETT.



Past Directors

Miss Abby C. Adair	Mrs. Frederick Warren Johnson
Mrs. Chester Carlisle Ashley	Mrs. Ilot Johnson
Mrs. W. S. Bartlett	Mrs. William L. Jones
Mrs. Edward C. Bellows	Mrs. Frank W. King
Mrs. Fred Betts	Mrs. Thomas T. Knight
Mrs. L. W. Blinn	Mrs. William T. Lewis
Mrs. Charles Beach Boothe	Mrs. Grantland Seaton Long
Mrs. George A. Brock	Mrs. Donald A. MacNeil
Mrs. William S. Bullis	Mrs. Charles S. McKelvey
Dr. Rose Burcham	Mrs. E. W. Martindale
Mrs. Robert J. Burdette	Mrs. J. C. Merrill
Mrs. Lewis Clark Carlisle	Mrs. Jay B. Millard
Mrs. T. J. Cochrane	Mrs. William Warren Orcutt
Mrs. A. L. Danskin	Mrs. Wilson Francis Pleas
Mrs. P. A. Demens	Mrs. William Read
Mrs. Edward C. Dieter	Mrs. Matthew Sparks Robertson
Mrs. Charles N. Flint	Mrs. Reuben Shettler
Mrs. Augustus Hine	Mrs. T. D. Stimson
Mrs. James Warren Holder	Mrs. H. W. R. Strong
Mrs. Willitts J. Hole	Mrs. George P. Thresher
Mrs. Philip Gengembre Hubert	Mrs. J. W. Van Benthuyssen
Mrs. Sumner P. Hunt	Mrs. Kate Slauson Vosburg

Past Officers

1894-1897

<i>President</i>	Mrs. H. W. R. Strong
<i>Vice-Presidents</i>	Miss Alice K. Parsons
	Mrs. W. S. Bartlett
	Mrs. W. G. Cochran
	Mrs. F. W. King
	Mrs. J. C. Merrill
<i>Corresponding Secretary</i>	Mrs. Putnam
<i>Recording Secretary</i>	Mrs. Kate Slauson Vosburg
	Mrs. Hugh W. Vail
<i>Treasurer</i>	Miss Gwendolen Overton
<i>Curator and Librarian</i>	Mrs. L. W. Blinn
<i>Critic and Parliamentarian</i>	Miss Emmie H. Parsons
	Miss Harryet R. Strong

1897-1898

<i>President</i>	Mrs. Robert J. Burdette
<i>Vice-Presidents</i>	Miss Alice K. Parsons
	Mrs. Dean Mason
<i>Corresponding Secretary</i>	Mrs. E. A. Praeger
<i>Recording Secretary</i>	Mrs. J. B. Hamilton
<i>Treasurer</i>	Mrs. Thomas T. Knight
<i>Curator and Librarian</i>	Mrs. R. W. Burnham

The Ethel of Los Angeles

1898-1900

<i>President</i>	Mrs. Charles N. Flint
<i>Vice-Presidents</i>	Miss Alice K. Parsons
	Mrs. Sumner P. Hunt
	Mrs. A. L. Danskin
<i>Corresponding Secretary</i>	Miss Frances M. Maurice
<i>Recording Secretary</i>	Mrs. A. P. West
	Mrs. G. Aubrey Davidson
<i>Treasurer</i>	Mrs. Thomas T. Knight
<i>General Curator</i>	Mrs. L. S. Comstock
	Mrs. Sidney J. Parsons

1900-1902

<i>President</i>	Mrs. William T. Lewis
<i>Vice-Presidents</i>	Mrs. E. T. Pettigrew
	Mrs. Thomas T. Knight
	Mrs. Williamson Dunn
	Mrs. Edgar Lacy Swaine
<i>Corresponding Secretary</i>	Miss Frances M. Maurice
	Mrs. E. A. Praeger
<i>Recording Secretary</i>	Mrs. G. Aubrey Davidson
	Miss Jennie E. Henderson
<i>Treasurer</i>	Mrs. Charles Prager
	Miss Frances M. Maurice
<i>General Curator</i>	Mrs. Jay B. Millard

1902-1904

<i>President</i>	Mrs. Sumner P. Hunt
<i>Vice-Presidents</i>	Mrs. Williamson Dunn
	Mrs. Florence Collins Porter
	Mrs. R. H. F. Variel
	Mrs. F. W. King
	Mrs. William Niles
<i>Corresponding Secretary</i>	Mrs. R. H. F. Variel
	Mrs. W. F. Pleas
<i>Recording Secretary</i>	Mrs. Matthew S. Robertson
<i>Treasurer</i>	Mrs. A. C. Smither
<i>General Curator</i>	Mrs. Chester C. Ashley

1904-1906

<i>President</i>	Mrs. Frank W. King
<i>Vice-Presidents</i>	Mrs. Florence Collins Porter
	Mrs. Philip G. Hubert
	Mrs. Matthew S. Robertson
	Mrs. Edgar Lacy Swaine
	Mrs. A. J. Chandler
<i>Corresponding Secretary</i>	Mrs. W. F. Pleas
	Mrs. J. T. Fitzgerald
<i>Recording Secretary</i>	Mrs. A. J. Chandler
	Miss Helen Louise Kimball
<i>Treasurer</i>	Mrs. C. E. Crary
<i>General Curator</i>	Mrs. Edward C. Dieter

The Ebrell of Los Angeles

1906-1908

<i>President</i>	Mrs. Philip Gengembre Hubert
<i>Vice-Presidents</i>	Mrs. J. T. FitzGerald Mrs. Willitts J. Hole Mrs. B. R. Baumgardt Mrs. Edward C. Dieter Mrs. John C. McCoy Mrs. Charles Beach Boothe
<i>Corresponding Secretary</i>	Mrs. Frank A. Kelly Mrs. Stephen L. Wilder
<i>Recording Secretary</i>	Miss Helen Louise Kimball Mrs. George H. Kress
<i>Treasurer</i>	Mrs. Lewis Clark Carlisle
<i>General Curator</i>	Mrs. William L. Jones

1908-1910

<i>President</i>	Mrs. Willitts J. Hole
<i>Vice-Presidents</i>	Mrs. Edward C. Dieter Mrs. George Warder Bayly Mrs. Fred Selwyn Lang Mrs. Charles Beach Boothe
<i>Corresponding Secretary</i>	Mrs. Stephen L. Wilder Mrs. William H. Jamison
<i>Recording Secretary</i>	Mrs. George H. Kress Mrs. A. C. Smither
<i>Treasurer</i>	Mrs. Richard W. Pridham Mrs. William Warren Orcutt
<i>General Curator</i>	Mrs. Edward C. Bellows

1910-1912

<i>President</i>	Mrs. Edward C. Bellows
<i>Vice-Presidents</i>	Mrs. John H. Francis Mrs. Edwin A. Curtis Mrs. George H. Kress Mrs. Sidney J. Parsons
<i>Corresponding Secretary</i>	Mrs. William H. Jamison Mrs. Frederick Warren Johnson
<i>Recording Secretary</i>	Mrs. A. C. Smither Mrs. James Sears Montague
<i>Treasurer</i>	Mrs. William Warren Orcutt Mrs. F. W. Beau de Zart
<i>General Curator</i>	Mrs. Frederick Warren Johnson Mrs. William Read

1912-1914

<i>President</i>	Mrs. William L. Jones
<i>Vice-Presidents</i>	Mrs. E. W. Martindale Mrs. J. T. FitzGerald Mrs. George A. Brock Mrs. George P. Thresher Mrs. S. M. Browne
<i>Corresponding Secretary</i>	Mrs. William Read Miss Ellen Augusta Lamb

The Ebrell of Los Angeles

<i>Recording Secretary</i>	Miss Mattie H. Wilson
<i>Treasurer</i>	Miss Charlotte M. Rockwell
<i>General Curator</i>	Mrs. Thomas B. Stowell

1914-1916

<i>President</i>	Mrs. W. S. Bartlett
<i>Vice-Presidents</i>	Mrs. Chester C. Ashley Mrs. George P. Thresher Mrs. Walter H. Fisher Mrs. Herbert P. Barton Mrs. Henry Van Bergen Mrs. S. M. Browne Mrs. L. C. Blakeslee
<i>Corresponding Secretary</i>	Miss Ellen Augusta Lamb Miss Mattie H. Wilson
<i>Recording Secretary</i>	Miss Mattie H. Wilson Mrs. George B. Macaulay
<i>Treasurer</i>	Miss Charlotte M. Rockwell
<i>General Curator</i>	Mrs. C. S. Ward

1916-1918

<i>President</i>	Mrs. Chester C. Ashley
<i>Vice-Presidents</i>	Mrs. Grantland S. Long Mrs. Walter Harrison Fisher Mrs. Matthew S. Robertson Mrs. Henry Van Bergen Mrs. W. W. Homan Mrs. Lyman Curtis Blakeslee Mrs. Charles S. McKelvey
<i>Corresponding Secretary</i>	Miss Mattie H. Wilson Mrs. John Stearns Thayer
<i>Recording Secretary</i>	Mrs. George B. Macaulay Miss Laura Paxton
<i>Treasurer</i>	Mrs. Lewis Clark Carlisle
<i>General Curator</i>	Miss Laura Paxton Mrs. Henry Levinson

1918-1920

<i>President</i>	Mrs. Matthew S. Robertson
<i>Vice-Presidents</i>	Mrs. Charles Hulbert Toll Mrs. Jay B. Millard Mrs. Benjamin Franklin Perkins Mrs. Charles S. McKelvey Mrs. Bruce H. Cass
<i>Corresponding Secretary</i>	Mrs. John Stearns Thayer Mrs. Milton Ephraim Hammond
<i>Recording Secretary</i>	Miss Laura Paxton Mrs. John Stearns Thayer
<i>Treasurer</i>	Mrs. Alexander Smither Mrs. Lewis Clark Carlisle
<i>General Curator</i>	Mrs. William H. Millsbaugh
<i>Chairman Ebrell Rest Cottage Assn.</i>	Mrs. William Read

The Ebell of Los Angeles

1920-1922

<i>President</i>	Mrs. Charles Hulbert Toll
<i>Vice-Presidents</i>	Mrs. Randolph W. Hill Mrs. Oscar A. Trippet Mrs. W. B. Scarborough Mrs. Emerson Clyde Gates Mrs. Dwight S. Moore Mrs. Leslie R. Hewitt Mrs. Bruce H. Cass Mrs. John Stearns Thayer
<i>Corresponding Secretary</i>	Mrs. Milton Ephraim Hammond Mrs. Edward Crumley
<i>Recording Secretary</i>	Mrs. John Stearns Thayer Mrs. Birney Donnell
<i>Treasurer</i>	Mrs. Lewis Clark Carlisle
<i>General Curator</i>	Mrs. Edward A. Tufts
<i>Chairman Ebell Rest Cottage Assn.</i>	Mrs. Almon Bartlett Ross
<i>Chairman of Scholarships</i>	Mrs. Ilot Johnson

General Membership

+++

Ackley, Mrs. Leroy Clifton, '19	414 South Western Avenue
Adair, Miss Abby C., '94	Sewickley, Pennsylvania
Adams, Mrs. Abel A., '05	Laguna Beach, California
Adams, Mrs. E. H., '20	167 Olive Street, Walnut Park
Adams, Mrs. Ernest Bennett, '14	2044 Edgewood Drive, South Pasadena
Adams, Miss Fannie M., '01	1561 South Wilton Place
Adams, Mrs. George W., '14	665 South Hobart Boulevard
*Adams, Mrs. Harry Walton, '10	1928 South Harvard Boulevard
Adams, Mrs. James, '14	2121 South Gramercy Place
Adams, Mrs. James H., '97	Hotel Darby
Adams, Mrs. James P., '10	2245 Ninth Avenue
Adams, Mrs. J. Lester, '20	2525 Seventh Avenue
Adams, Mrs. Owen J., '20	1546 South Wilton Place
Adams, Mrs. Pearl Campbell, '20	3845 Denker Avenue
Akin, Mrs. John Jay, '04	521 South Manhattan Place
Albertson, Mrs. O. C., '21	119 Berkeley Way, Whittier
Albright, Mrs. Harrison, '06	618 Benton Boulevard
Alburtis, Miss Mary, '15	2313 West Tenth Street
Alderman, Mrs. R. L., '19	439 Marguerita Street, Santa Monica
Alexander, Mrs. Jesse B., '15	The Bryson
Alexander, Mrs. Mabel C., '13	550 South Serrano Avenue
Alexander, Mrs. William Montrose, '15	547 South St. Andrews Place
Alfred, Miss Alice E., '19	New York
Alfred, Mrs. Charles J., '21	The Bryson
Allan, Mrs. Robert M., '20	967 North Mariposa Avenue
Allen, Mrs. Charles W., '97	943 Grattan Street
Allen, Mrs. Frank E., '16	143 South Larchmont Boulevard
Ammerman, Mrs. A., '06	620 South Berendo Street
Amsden, Mrs. Monroe R., '06	820 Fifth Avenue
Anderson, Mrs. Alice Theresé, '04	Hotel Whitworth
Anderson, Mrs. L. M., '22	109 South Catalina Street

The Ebell of Los Angeles

Anderson, Mrs. Marshall Stookey, '20	2244 South Western Avenue
Anderson, Mrs. N. O., '11	N. O. Anderson Building, San Pedro
Andrews, Mrs. Albert, '22	2207 West Eleventh Street
Andrews, Miss Ellen L., '17	274 La Fayette Park Place
Andrews, Mrs. Harry, '12	501 King Street, Monrovia, Cal.
*Andrews, Mrs. Lewis W., '12	274 La Fayette Park Place
Applegate, Mrs. Charles F., '20	Norwalk, California
Appleton, Mrs. Harold Gilman, '22	772 Edgemont Boulevard
Armstrong, Mrs. Clarence McNeill, '08	37 Westmoreland Place
Armstrong, Mrs. H. L., '20	1815 Roosevelt Avenue
Armstrong, Mrs. Laura M., '01	1708 Fletcher Avenue, So. Pasadena
Armstrong, Mrs. Maurice M., '20	1432 Malvern Avenue
Arnold, Mrs. J. Clem., '15	546 North Painter Avenue, Whittier
Arnold, Mrs. L. Ellen, '11	1978 Estrella Avenue
Arnold, Mrs. R. H., '09	Washington, D. C.
Arrants, Miss Annie, '21	2221 West Twenty-first Street
Arrants, Miss Elizabeth, '22	2221 West Twenty-first Street
*Ashley, Mrs. Chester Carlisle, '97	2706 La Salle Avenue
Ashton, Mrs. R. W., '18	551 South Kingsley Drive
Atherton, Mrs. Frank S., '20	556 South Gramercy Place
Atkinson, Mrs. James, '20	734 Burck Place
Atkinson, Mrs. John Franklin, '08	1903 South Harvard Boulevard
Augur, Mrs. Irving Van Akin, '14	275 South Douglas Avenue, Eagle Rock
Avery, Mrs. Moses N., '99	621 South Vermont Avenue
Avery, Mrs. Ralph W., '18	2012 Cahuenga Avenue
Ayres, Mrs. R. M., '21	217 South Plymouth Boulevard

Babb, Mrs. T. O., '20	627 North Vine Street
Baber, Mrs. Kenneth P., '19	4501 South Figueroa Street
Bacon, Mrs. Charles E., '15	730 South Kingsley Drive
Bacon, Mrs. Edward E., '09	320 North El Centro Avenue
Badgley, Mrs. Jerry B., '14	2163 West Twenty-fourth Street
Bagnall, Mrs. A. L., '20	951 South Western Avenue
Bailey, Miss Effie Maude, '15	1752 Crenshaw Boulevard
Bailey, Mrs. Fanny H., '20	1671 South Harvard Boulevard
Bailey, Mrs. Nathan Prescott, '05	5510 Melrose Avenue
Bailey, Mrs. S. Berthine, '20	918 South Manhattan Place
Bailie, Mrs. Norman, '21	1649 Buckingham Road
Baker, Mrs. Charles William, '21	2432 South Figueroa Street
Baker, Mrs. Fred L., '11	326 Windsor Boulevard
Baker, Mrs. James F., '20	The Murray Apartments
Baldwin, Mrs. M. L., '05	2215 West Twentieth Street
Baldwin, Mrs. Melville N., '17	2005 Fourth Avenue
Ball, Mrs. J. W., '22	1175 West Thirty-seventh Street
Ballard, Mrs. R. H., '08	The Ansonia
Bancroft, Mrs. Irving R., '20	711 South Harvard Boulevard
Banks, Mrs. Margaret E., '04	1750 North Wilton Place
Barber, Mrs. David Cassatt, '15	683 South Harvard Boulevard
Barber, Mrs. E. T., '02	967 Arapahoe Street
Barber, Mrs. Russell H., '15	1224 West Thirty-sixth Street
Barbrick, Mrs. J. Fraser, '11	879 Fifth Avenue
Barclay, Miss Ruth C., '20	338 South Ardmore Avenue
Bardsley, Miss Ruth, '20	431 South Kingsley Drive
Bardsley, Mrs. W. C., '22	431 South Kingsley Drive
Bareford, Mrs. Charles Herbert, '06	655 North El Centro Avenue
Barham, Mrs. Frank, '21	1400 South Vermont Avenue
Barker, Mrs. Berne S., '19	530 North Ardmore Avenue
Barlow, Mrs. Allison, '04	225 South Mariposa Avenue
Barlow, Mrs. Warren S., '21	500 South Hobart Boulevard

The Ebell of Los Angeles

Barmore, Mrs. E. H., '00 . . . 1506 Fifth Avenue
 Barnard, Mrs. Frank S., '01 . . . 837 South Union Avenue
 Barnes, Mrs. S. D., '20 . . . The Bryson
 Barnes, Mrs. Watson Eugene, '06 . . . The Weymouth Apartments
 Barnett, Mrs. William T., '18 . . . 1018 Elden Avenue
 Barnhart, Mrs. Stanley, '22 . . . 284 35th Street
 Barre, Mrs. H. A., '22 . . . 5337 Sixth Avenue
 Barrere, Mrs. Granville K., '07 . . . 971 Elden Avenue
 Barrett, Miss Marcelle, '20 . . . 2501 South Grand Avenue
 Barry, Mrs. David, '07 . . . 115 Fremont Place
 Barry, Mrs. Samuel, '20 . . . 2271 West Twenty-third Street
 Bartlett, Mrs. Albert Griffith, '09 . . . 6219 Hollywood Boulevard
 Bartlett, Miss Annie L., '20 . . . The Georgelle Apartments
 Bartlett, Miss Emily A., '15 . . . The Del Sol
 Bartlett, Mrs. M. E., '99 . . . 310 West Avenue 51
 Bartlett, Mrs. W. S., '94 . . . 3200 West Adams Street
 Barton, Mrs. Herbert P., '11 . . . 715 South Ardmore Avenue
 Baskett, Mrs. L. V., '12 . . . 1640 North Spring Street
 Bates, Miss Della F., '10 . . . 341 South Normandie Avenue
 Bates, Miss Emma M., '12 . . . 341 South Normandie Avenue
 Bates, Mrs. Harry Wood, '12 . . . 2351 Echo Park Avenue
 Bates, Mrs. Henry B., '15 . . . The Holton Arms
 Baty, Mrs. Gertrude, '21 . . . 123 South Coronado Street
 Baumgaertner, Mrs. H. P., '15 . . . Kerman, California
 Baumgardt, Mrs. B. R., '95 . . . 626 West Thirtieth Street
 Baurhyte, Mrs. William, '03 . . . 1033 Edgeware Road
 Bayles, Mrs. B. H., '18 . . . The Georgelle Apartments
 Baylis, Mrs. W. S., '19 . . . 931 Fifth Avenue
 Bayly, Mrs. George Warder, '99 . . . 626 South Catalina Street
 Beacom, Miss Arlie, '20 . . . 1938 South Western Avenue
 Beacom, Miss Nellie K., '20 . . . 1938 South Western Avenue
 Beam, Mrs. James Wilson, '05 . . . 2294 West Twenty-first Street
 Bean, Mrs. Charles, '21 . . . 1815 Diamond Avenue, South Pas.
 Beatson, Mrs. Flora, '20 . . . Hotel Gates
 Beau de Zart, Mrs. Frederick W., '05 . . . 643 West Forty-first Street
 Beazley, Mrs. W. S., '21 . . . 2632 South Normandie Avenue
 Becker, Mrs. Clarence G., '18 . . . Paris, France
 Becker, Mrs. Ida Lange, '22 . . . 1211 Fourth Avenue
 Beckett, Mrs. Wesley Wilbur, '10 . . . 2218 South Harvard Boulevard
 Beckwith, Mrs. Hannah, '08 . . . 1532 South Wilton Place
 Beebe, Mrs. George, '15 . . . The Huntley Apartments
 Beebe, Mrs. Richard G., '01 . . . The Alvarado Apartments
 Beecher, Mrs. Daniel, '20 . . . 119 South Ardmore Avenue
 Beeman, Mrs. George Houtz, '08 . . . 435 South Oxford Avenue
 Beeson, Mrs. Edgar W., '10 . . . 727 South Coronado Street
 Belden, Mrs. S. W., '12 . . . 244 South El Centro Avenue
 Belw, Mrs. O. H., '21 . . . 1661 North Highland Avenue, Glen
 Bellows, Mrs. Edward C., '06 . . . 1422 South Gramercy Place
 Bender, Mrs. Harry, '11 . . . 1175 West Twenty-ninth Street
 Benepce, Mrs. F. L., '21 . . . 427 South Ardmore Avenue
 Benninger, Mrs. Marie, '21 . . . 110 North Berendo Street
 Bentley, Mrs. Harry Leigh, '16 . . . 686-B South Catalina Street
 Benz, Mrs. William, '05 . . . 1 Q1 South Bonnie Brae Street
 Bernays, Mrs. P. H., '12 . . . 4220 Latona Avenue
 Berner, Mrs. J. B., '13 . . . 2966 Wilshire Boulevard
 Berrick, Mrs. John F., '20 . . . Buffalo, New York
 Betts, Mrs. Fred, '06 . . . 1401 South St. Andrews Place
 Bevans, Mrs. Leslie B., '20 . . . 427 South New Hampshire Avenue
 Biby, Mrs. John E., '16 . . . 333 South Manhattan Place

The Ebell of Los Angeles

Bicksler, Mrs. W. S., '13 . . . 1269 Fifth Avenue
 Biggs, Mrs. Elmer L., '16 . . . 663 South Westmoreland Avenue
 Bigley, Mrs. Edward A., '21 . . . 320 1/2 South Hoover Street
 Bilicke, Mrs. A. C., '20 . . . 699 Monterey Road, South Pasadena
 Binford, Mrs. Henry M., '05 . . . 1819 South Van Ness Avenue
 Binford, Mrs. J. Bailey, '14 . . . 518 South Westmoreland Avenue
 Bisbee, Mrs. Charles L., '22 . . . 2324 La Salle Avenue
 Bishop, Mrs. George H., '16 . . . 332 Lorraine Boulevard
 Bishop, Mrs. Thomas Willett, '09 . . . Pasadena Sanitarium, South Pasadena
 Bissell, Mrs. Kenneth M., '16 . . . 7 Franklin Avenue
 Black, Mrs. Clarence S., '18 . . . Flintridge, California
 Blackford, Mrs. Francis Webster, '22 . . . 2241 South Hobart Boulevard
 Blair, Mrs. A. C., '18 . . . 1120 South Grand View Street
 Blair, Mrs. Frederick H., '22 . . . 2315 Fourth Avenue
 Blakeslee, Mrs. Lyman Curtis, '04 . . . 93 Grattan Street
 Blanchard, Miss J. Maud, '14 . . . 1545 Winona Boulevard
 Bletso, Mrs. A. J., '09 . . . 2186 Cambridge Street
 Blewett, Mrs. V. A., '16 . . . The Wellington Apartments
 Blight, Mrs. Reynold Edward, '08 . . . 1024 Washington Building
 Bliss, Mrs. R. Lewis, '21 . . . 3006 Wilshire Boulevard
 Bloeser, Mrs. John C., '17 . . . 1733 Roosevelt Avenue
 Bloom, Mrs. George C., '19 . . . 1019 South St. Andrews Place
 Bluett, Miss Alice M., '02 . . . The Ambassador
 Blumenthal, Mrs. Ray H., '11 . . . 768 South New Hampshire Avenue
 Boag, Mrs. Frank R., '14 . . . 27 West Fifteenth Street
 Boesche, Mrs. H. F., '14 . . . 1206 North Normandie Avenue
 Bogardus, Mrs. Emory S., '20 . . . 1107 West Forty-first Street
 *Boothe, Mrs. Charles Beach, '99 . . . 1515 Garfield Avenue, South Pasadena
 Borelli, Mrs. Jean A., '12 . . . 1926 1/2 Bonsallo Avenue
 Boren, Mrs. Samuel H., '22 . . . 1881 Buckingham Road
 Borst, Mrs. Frederick G., '21 . . . 1604 South Grand Avenue
 Borton, Mrs. Cornelius F., '12 . . . 1047 South Vermont Avenue
 Bosserman, Mrs. Charles, '19 . . . Hotel Leighton
 Bosserman, Mrs. Le Roy, '17 . . . 614 South Central Avenue, Glendale
 Bottomley, Mrs. John T., '18 . . . The Howell Terrace Apartments
 Bouelle, Mrs. Frank August, '00 . . . 2367 West Twenty-second Street
 Bovard, Mrs. George F., '14 . . . 25 Twenty-first Street, Hermosa Beach
 Bowden, Mrs. Junius A., '06 . . . 741 South Catalina Street
 Bowdle, Mrs. A. M., '15 . . . 3305 West Sixteenth Street
 Bowen, Mrs. Adeline R., '04 . . . Hotel Beresford, San Francisco
 Bowen, Mrs. J. Frank, '12 . . . 410 Occidental Boulevard
 Bower, Mrs. Euzema C., '02 . . . 1121 South Hope Street
 Bower, Mrs. Frederick B., '16 . . . 1518 South St. Andrews Place
 Bower, Mrs. Leland Sanborn, '14 . . . 224 North Van Ness Avenue
 Bowles, Mrs. Frank A., '09 . . . 899 1/2 South Norton Avenue
 Boyd, Mrs. Thomas, '22 . . . 1045 Ingraham Street
 Boyle, Mrs. James L., '06 . . . 615 South Kenmore Avenue
 Boyle, Mrs. John, '22 . . . 250 South Wilton Place
 Boynton, Mrs. F. W., '11 . . . 1014 Gramercy Drive
 Bozarth, Mrs. C. W., '13 . . . 2057 South Harvard Boulevard
 B. rabury, Miss Flora L., '06 . . . 184 Crenshaw Boulevard
 Braden, Mrs. Frederick B., '09 . . . 5626 Fountain Avenue
 Braden, Mrs. S. M., '20 . . . 788 South Lake Street, Pasadena
 Bradley, Mrs. A. L., '00 . . . 143 South Avenue Fifty-two
 Bradley, Mrs. Caroline S., '13 . . . 1126 Fourth Avenue
 Bradner, Mrs. B. J., '17 . . . 1195 West Twenty-eight Street
 Bradshaw, Mrs. William A., '16 . . . 851 Crenshaw Boulevard
 Brain, Mrs. W. C., '12 . . . 615 South Commonwealth Avenue
 Brainerd, Mrs. Edward Rankin, '01 . . . The Rampart

The Ebell of Los Angeles

Branch, Mrs. Norman E., '20 . . . 2332 Nella Vista Avenue
 Brand, Mrs. Franc W., '21 . . . 720 South Westlake Avenue
 Brandon, Mrs. John Raymond, '09 . . . 509 West Thirty-third Street
 Brant, Mrs. O. F., '16 . . . 3131 South Figueroa Street
 Braschi, Mrs. Lida E., '20 . . . 2047 West Thirtieth Street
 Brauer, Mrs. Serena D., '06 . . . 2129 West Twenty-first Street
 Brearley, Mrs. Samuel Rezean, '06 . . . 1450 Genesee Street
 Breckwedel, Mrs. Mary A., '17 . . . 2330 Third Avenue
 Breeden, Mrs. Roscoe Madison, '22 . . . 657 North New Hampshire Avenue
 Breidenbach, Mrs. Emile Henry, '10 . . . 1467 Page Street, San Francisco
 Bremer, Miss Lyna M. C., '12 . . . 1218 Elden Avenue
 *Brent, Mrs. Edwin J., '07 . . . 20 Berkeley Square
 Bresee, Mrs. Melvin A., '10 . . . 941 South Bonnie Brae Street
 Bresee, Mrs. Phineas W., '11 . . . 2009 Wellington Road
 Bretherton, Mrs. Walter L., '15 . . . 824 South New Hampshire Avenue
 Brewer, Mrs. W. H., '06 . . . 1320 Crenshaw Boulevard
 Bridge, Mrs. Norman, '95 . . . 718 West Adams Street
 Brigham, Mrs. Fred, '20 . . . 837 South Burlington Avenue
 Bright, Mrs. Homer A., '20 . . . 468 South Lake Street
 Brill, Mrs. William, '22 . . . The Rex Arms
 Brobst, Miss Blanche Evelyn, '21 . . . 757 West Eighteenth Street
 *Brock, Mrs. George Alexander, '06 . . . 919 Kensington Road
 Brockman, Mrs. William W., '06 . . . 100 North Commonwealth Avenue
 Brodbeck, Mrs. H. W., '21 . . . 1751 Buckingham Road
 Brooks, Mrs. Frank H., '03 . . . 225 South Oxford Avenue
 Brooks, Miss Helen Augusta, '16 . . . 200 South Vermont Avenue
 Brooks, Mrs. Stephen Driver, '08 . . . 602 Carondelet Street
 Brougher, Mrs. J. Whitcomb, '10 . . . 1331 West Fourth Street
 Brown, Mrs. Andrew, '08 . . . 949 South Hoover Street
 Brown, Dr. Blanche C., '12 . . . Hotel Savoy
 Brown, Dr. Charlotte M., '12 . . . 1015 Baker-Detwiler Building
 Brown, Mrs. Chester Wallace, '21 . . . 919 West Adams Street
 Brown, Mrs. Courtland, '19 . . . 747 South Burlington Avenue
 Brown, Mrs. Harry J., '12 . . . 200 South Normandie Avenue
 Brown, Mrs. Herbert E., '13 . . . 3869 1/2 West Eighth Street
 Brown, Mrs. Horace H., '20 . . . 4913 Rosewood Avenue
 Brown, Mrs. J. C., '06 . . . Winfield and Westlake Avenue
 Brown, Mrs. Joseph A., '14 . . . The Huntley Apartments
 Brown, Mrs. Rachel R. Gallagher, '11 . . . Hotel Stillwell
 Brown, Mrs. W. A., '21 . . . 2956 West Fifteenth Street
 Brown, Mrs. Walter Elbridge, '05 . . . 635 North Berendo Street
 Brown, Mrs. W. G., '19 . . . 99 Geary Street, San Francisco
 Brown, Mrs. William Clark, '22 . . . The Rex Arms
 Brown, Miss Willie Elise, '17 . . . The Huntley Apartments
 Brown, Mrs. W. T., '21 . . . 1651 South Wilton Place
 *Browne, Mrs. S. M., '06 . . . 426 South Ardmore Avenue
 Bruce, Mrs. Edwin L., '22 . . . The Ambassador
 Brush, Mrs. Irene L., '09 . . . The Bryson
 Brust, Mrs. Charles K., '21 . . . 1724 South Hobart Boulevard
 Bryan, Mrs. William H., '04 . . . 1143 Magnolia Avenue
 Bryant, Mrs. Oliver Converse, '02 . . . 1033 South Western Avenue
 Bryson, Mrs. Charles W., '12 . . . Hotel Darby
 Bryson, Mrs. Frank, '14 . . . 1955 La Salle Avenue
 Bugbee, Mrs. George Franklin, '95 . . . 2915 South Figueroa Street
 Bulfinch, Miss Mildred Gray, '19 . . . 935 South Vermont Avenue
 Bullis, Mrs. William S., '13 . . . 525 South Westlake Avenue
 Bunnell, Mrs. Charles E. D., '16 . . . 1201 West Thirtieth Street
 *Burcham, Dr. Rose L., '99 . . . 3921 Ingraham Street
 Burd, Mrs. Harriet A., '20 . . . 3337 Karnes Boulevard, Kansas City

The Ebell of Los Angeles

**†Burdette, Mrs. Robert J., '94 . . . Hotel Maryland, Pasadena
 Burge, Mrs. R. T., '19 . . . 1219 South Van Ness Avenue
 Burgner, Mrs. John M., '19 . . . 680 South Western Avenue
 Burgwald, Mrs. Augusta, '04 . . . 2702 Wilshire Boulevard
 Burke, Mrs. David Lewis, '08 . . . 5836 South Olive Street
 Burkelman, Mrs. Arnold, '03 . . . 938 Beacon Avenue
 Burlew, Mrs. Fred, '06 . . . 1415 Valley View Rd., Casa Verdugo
 Burmeister, Mrs. Hattie E., '02 . . . 1257 West Thirty-seventh Place
 Burmister, Mrs. Blanche B., '21 . . . 2225 Fifth Avenue
 Burnham, Mrs. William Henry, '09 . . . 401 South Kingsley Drive
 Burns, Mrs. J. Walter, '09 . . . The Bryson
 Burns, Mrs. Robert L., '19 . . . 673 South Hobart Boulevard
 Burrus, Mrs. Alexander J., '09 . . . 18 Sherman Avenue, Venice
 Burt, Mrs. Charles D., '12 . . . 1209 East Forty-eighth Street
 Burton, Mrs. John A., '17 . . . 541 South Ardmore Avenue
 Burton, Miss Mary E., '17 . . . 75 Fremont Place
 Bush, Mrs. Guy Frederick, '14 . . . 421 Westminster Avenue
 Bush, Mrs. William, '17 . . . 652 North Gramercy Place
 Butler, Mrs. A. H., '18 . . . 527 South Manhattan Place
 Butt, Mrs. Allen D., '10 . . . 431 1/2 South Western Avenue
 Butterworth, Mrs. Edward S., '10 . . . The Murray Apartments
 Butterworth, Mrs. Harry J., '10 . . . 809 South Ardmore Avenue
 Byerley, Mrs. Josiah Harris, '14 . . . 125 Allen Place, Riverside
 Byrnes, Mrs. James J., '15 . . . Torrance, California
 *Byron, Mrs. Ralph Louis, '08 . . . 920 South Alvarado Street
 Cabaniss, Mrs. A. A., '20 . . . 901 South Westlake Avenue
 Calder, Mrs. J. W., '22 . . . 2129 Crenshaw Boulevard
 Caldwell, Mrs. Alice E., '19 . . . Decatur, Illinois
 *Caldwell, Mrs. Frank, '10 . . . 1142 West Twentieth Street
 Calhoun, Mrs. John C., '20 . . . The Harbour Apartments
 Calkins, Mrs. Albert Champlin, '97 . . . Searchlight, Nevada
 Calkins, Mrs. S. Alma, '97 . . . 706 West Sixteenth Street
 Callahan, Mrs. Walter, '21 . . . 1547 Sixth Avenue
 Callender, Mrs. William F., '10 . . . 341 South Normandie Avenue
 †Campbell, Mrs. Alexander, '94 . . . The Wesley Terrace
 Campbell, Miss Alice R., '20 . . . 643 South Catalina Street
 Campbell, Miss Jeanette O., '20 . . . 643 South Catalina Street
 Campbell, Mrs. John B. T., '16 . . . 134 South Occidental Boulevard
 Campbell, Mrs. Malcolm Peter, '20 . . . 1323 South Burlington Avenue
 Campbell, Mrs. Patrick, '20 . . . 1040 South Gramercy Place
 Canfield, Mrs. M. L., '22 . . . 1647 Rockwood Street
 Cannon, Mrs. Edward J., '15 . . . 1224 Ogden Drive
 Cantrell, Mrs. William M., '20 . . . 333 South Norton Avenue
 Cardell, Mrs. Harry, '10 . . . 538 South Manhattan Place
 *Carlisle, Mrs. Lewis Clark, '01 . . . 1849 West Twenty-first Street
 Carlton, Mrs. Laura H., '21 . . . 1024 Elden Avenue
 Carmean, Mrs. N. A., '10 . . . Hotel Seville
 Carpenter, Miss Florence A., '19 . . . 1101 South Arlington Avenue
 Carpenter, Mrs. J. S., '20 . . . Winnetka, Illinois
 Carr, Mrs. Byron Thorpe, '21 . . . 814 1/2 South New Hampshire
 Carr, Mrs. J. E., '11 . . . 143 Westmoreland Place
 Carr, Miss Katharine C., '04 . . . The Fowler Apartments
 Carr, Mrs. Louise L., '15 . . . The Fowler Apartments
 Carrier, Mrs. Eugene K., '17 . . . 613 Victoria Avenue, Venice
 Carter, Mrs. George, '06 . . . 1645 South St. Andrews Place
 Carter, Mrs. Joseph J., '16 . . . 1801 La Brea Avenue
 Carter, Mrs. Marie S., '18 . . . Piru, California
 Carter, Mrs. M. L., '09 . . . 678 South Kingsley Drive

The Ebell of Los Angeles

Carter, Mrs. Randolph, '11 . . . 3050 West Seventh Street
 Carver, Mrs. Charles E., '12 . . . 1818 Bushnell Avenue, So. Pasadena
 Casady, Mrs. Philip Murray, '22 . . . 318 South Gramercy Place
 Casebeer, Mrs. Arthur J., '19 . . . 505 South Serrano Avenue
 Cash, Mrs. George B., '13 . . . 1672 West Jefferson Street
 Caskey, Miss Elizabeth, '21 . . . 715 North Marguerita Ave., Alhambra
 Cason, Mrs. Edward Woodburn, '06 . . . 259 South St. Andrews Place
 *Cass, Mrs. Bruce H., '14 . . . 2607 West Adams Gardens
 Cass, Mrs. Clarence H., '21 . . . 523 South Carondelet Street
 Catlin, Mrs. Walter M., '09 . . . 2639 South Normandie Avenue
 Chadwick, Mrs. C. J., '06 . . . Box 477, Fellows, California
 Chaffin, Mrs. R. C., '16 . . . 938 South Kingsley Drive
 Chalfin, Miss M. Mabel, '13 . . . 629 Foothill Road, Beverly Hills
 Chamberlain, Mrs. W. E., '05 . . . 2500 Durant Avenue, Berkeley
 Chambers, Mrs. George D., '18 . . . 4085 West Seventh Street
 Chandler, Mrs. Edgar Dell, '08 . . . 522 South Kingsley Drive
 Chapman, Mrs. Homer, '14 . . . 733 South Manhattan Place
 Charles, Mrs. Rose E., '06 . . . 1638 Orange Street
 Chase, Mrs. Charles W., '02 . . . 210 South Lorraine Boulevard
 Chase, Mrs. Henry Clarence, '06 . . . Box 367, Ventura, California
 Chase, Mrs. H. W., '04 . . . 729 South Bonnie Brae Street
 Chase, Mrs. Lucius K., '10 . . . 126 North Oxford Avenue
 Chaves, Mrs. José E., '19 . . . 4823 South Gramercy Place
 Cheney, Mrs. H. S., '05 . . . 1511 South Figueroa Street
 †Chichester, Mrs. William J., '94 . . . 1017 South Wilton Place
 Chilton, Miss Orabel, '13 . . . 2326 Scarff Street
 Christenson, Mrs. August, '21 . . . 630 South Berendo Street
 Christin, Miss Bertha, '12 . . . 1029 Arapahoe Street
 Church, Mrs. Henry A., '09 . . . 1412 Victoria Avenue
 Churchill, Mrs. Owen Humphreys, '00 . . . 2201 South Figueroa Street
 Clacius, Mrs. C. E., '06 . . . 6420 Repton Street
 Claffen, Mrs. H. M., '14 . . . 810 Grand Avenue, Long Beach
 *Clampitt, Mrs. Edwin Anthony, '05 . . . 301 S. Alexandria Avenue
 Clapp, Mrs. Alice J., '13 . . . 1662 South West moreland Boulevard
 Clark, Miss Anna B., '97 . . . 453 East Adams Street
 Clark, Mrs. Charles, '08 . . . 1961 Lovelace Avenue
 Clark, Mrs. Edward H., '21 . . . 110 South Norton Avenue
 Clark, Mrs. Eli P., '97 . . . 9 St. James Park
 Clark, Mrs. E. W., '14 . . . 455 Windsor Boulevard
 Clark, Mrs. William Dudley, '20 . . . 2716 Brighton Avenue
 Clarke, Miss Carrie Alice, '13 . . . 1234 South Gramercy Place
 Clarke, Mrs. Charles R., '12 . . . 663 South Ardmore Avenue
 Clarke, Mrs. Chauncey D., '12 . . . Brazier Court, Santa Fe Springs
 Clarke, Miss Eudora, '09 . . . 4432 Prospect Avenue
 Clarke, Mrs. Robert Davis, '18 . . . 627 South St. Andrews Place
 Clawson, Mrs. C. D., '09 . . . The Huntley Apartments
 Cleaveland, Mrs. Charles D., '21 . . . 1119 Windsor Boulevard
 Clemson, Mrs. R. W., '15 . . . 620 South Oxford Avenue
 Clere, Mrs. M. E., '16 . . . 514 Irving Boulevard
 Cleveland, Mrs. Charles B., '14 . . . The Garden Court
 Clevidence, Mrs. Ainsworth Burton, '16 . . . 922 South Bronson Avenue
 Cline, Mrs. Edgar Harris, '13 . . . 743 North Wilton Place
 Cline, Mrs. John Casper, '06 . . . 958 South Bonnie Brae Street
 Cline, Mrs. William Henry, '06 . . . 678 Wilshire Place
 Clotfelter, Mrs. U. T., '06 . . . 3400 San Marino Street
 Clutter, Mrs. James Orley, '21 . . . 420 South Berendo Street
 Cobb, Mrs. C. C., '10 . . . 550 South Serrano Avenue
 Cochran, Mrs. Horace William, '12 . . . 1942 South Hobart Boulevard
 Cochran, Mrs. Louise, '22 . . . 943 South Hoover Street

The Ebell of Los Angeles

†Coffin, Mrs. John E., '94 . . . Whittier, California
 Cogswell, Mrs. Horatio, '13 . . . 1083 West Thirtieth Street
 Cohn, Mrs. Kaspere, '07 . . . 2601 South Grand Avenue
 Cole, Mrs. Elmer E., '03 . . . 680 South Rampart Boulevard
 Cole, Miss Eva B., '20 . . . The Rampart
 Cole, Mrs. E. W., '20 . . . The Rampart
 Cole, Mrs. Friend William, '14 . . . 1041 Gramercy Drive
 *Cole, Mrs. Louis Maurice, '98 . . . 650 South New Hampshire Avenue
 Cole, Mrs. Walter Hill, '15 . . . 269 North Ivy Street, Monrovia
 Coleman, Mrs. Edward M., '11 . . . 727 South Ardmore Avenue
 Coleman, Miss Ethel Frances, '12 . . . 727 South Ardmore Avenue
 Coleman, Mrs. Joseph E., '01 . . . 5721 Fourth Avenue
 Coleman, Mrs. Mary, '14 . . . 828 South New Hampshire Avenue
 Coles, Mrs. Thomas R., '13 . . . 917 North Mariposa Avenue
 Collins, Miss Lois E., '17 . . . 1401 South Manhattan Place
 Collins, Mrs. Thomas Shields, '18 . . . 2425 West Twenty-third Street
 Collison, Mrs. John M., '22 . . . 2179 West Twenty-first Street
 Colson, Mrs. Herbert D., '05 . . . The Harbour Apartments
 Colt, Miss Mary B., '14 . . . The Montclare Apartments
 Colwell, Mrs. Charles H., '19 . . . 3015 Raymond Avenue
 Comins, Miss Mary E., '21 . . . 220 South Holliston Avenue, Pasadena
 Cone, Mrs. Morgan H., '11 . . . 544 West Forty-seventh Street
 Conklin, Mrs. Will Hall, '21 . . . 2810 South Normandie Avenue
 Connell, Miss Catherine, '14 . . . 736 South Catalina Street
 Connell, Mrs. Madge H., '20 . . . The Baker Apartments
 Conrad, Mrs. Julius, '21 . . . 1124 South St. Andrews Place
 Consigny, Miss Venita, '14 . . . 732 South Rampart Boulevard
 Conway, Mrs. Franklin E., '22 . . . 2950 West Fifteenth Street
 Cook, Mrs. Edward J., '06 . . . 1155 Elden Avenue
 Cook, Mrs. George Harris, '18 . . . 3400 San Marino Street
 Cooke, Mrs. A. Bennett, '14 . . . 509 South Gramercy Place
 Cooke, Mrs. Edward H., '20 . . . 550 Windsor Boulevard
 Cooke, Mrs. Mildred Chase, '22 . . . 1032 West Eighteenth Street
 Coon, Mrs. Fanna McCrath, '20 . . . The Fowler Apartments
 Cooper, Mrs. Edwin Hart, '19 . . . 1630 South Wilton Place
 Cooper, Mrs. John M., '20 . . . 932 West Forty-sixth Street
 Cooper, Mrs. M. G., '17 . . . 422 South Mariposa Avenue
 Cooper, Mrs. Spaulding E., '21 . . . 7318 South Figueroa Street
 Cooper, Mrs. Thomas R., '19 . . . 1821 South Westmoreland Boulevard
 Copeland, Mrs. John Charles, '13 . . . 677 South Burlington Avenue
 Copenhaver, Mrs. Cora A., '21 . . . 188 South Ardmore Avenue
 Corbly, Mrs. J. B., '13 . . . Fort Leavenworth, Kansas
 Cortelyou, Mrs. G. A., '12 . . . 2650 Van Buren Place
 Corwin, Mrs. William Bassett, '06 . . . Hotel Alvarado
 Côté, Mrs. G. J., '06 . . . R.F.D., Box 121, Palms, California
 Cottle, Mrs. C. C., '09 . . . 1412 Victoria Avenue
 Couch, Mrs. C. E., '09 . . . 2326 Third Avenue
 Couch, Mrs. Fred M., '13 . . . 3527 1/2 West Fourth Street
 Couch, Mrs. George Sumner, '06 . . . 2744 Raymond Avenue
 Coughran, Mrs. Eugene W., '20 . . . The Rex Arms
 Courtney, Mrs. William, '20 . . . 1756 West Twenty-fourth Street
 Cowan, Mrs. Harry R., '21 . . . 2275 West Twenty-fifth Street
 Cowles, Mrs. Beatrice Nash, '21 . . . 2216 West Twenty-first Street
 *†Cowles, Mrs. Josiah Evans, '94 . . . 1101 West Adams Street
 Craig, Mrs. Charles V., '13 . . . 2414 Fourth Avenue
 Craig, Mrs. Gavin W., '10 . . . 460 West Colorado Blvd., Eagle Rock
 Craig, Mrs. Grace S., '21 . . . 3400 San Marino Street
 Craig, Mrs. William T., '17 . . . 528 South Harvard Boulevard
 Crail, Mrs. Charles S., '19 . . . 4601 Wilshire Boulevard

The Ebell of Los Angeles

Cramer, Mrs. N. E., '13 . . . 419½ South Catalina Street
 Crandall, Mrs. Jasper E., '09 . . . 408 South Western Avenue
 Crapser, Mrs. J. H., '22 . . . 1250 South Lake Street
 *Crary, Mrs. Charles Eggleston, '01 . . . 1025 Arapahoe Street
 Crawford, Mrs. Mary A., '22 . . . 803 South Manhattan Place
 Creamer, Mrs. Michael Salathiel, '11 . . . 1101 South Western Avenue
 *Crenshaw, Mrs. George La Fayette, '09 . . . 1945 Wellington Road
 Crenshaw, Mrs. Loren Oldham, '11 . . . 691 South Bronson Avenue
 Criley, Mrs. C. H., '17 . . . 252 South Oxford Avenue
 Crippen, Mrs. C. C., '15 . . . The Howell Terrace Apartments
 Cronemiller, Miss Flora May, '13 . . . 3956 Ingraham Street
 Cronemiller, Mrs. W. F., '21 . . . 3956 Ingraham Street
 Crose, Mrs. Louise Avery, '18 . . . The Rampart
 Cross, Mrs. William S., '01 . . . 1154 West Twenty-ninth Street
 Crossman, Miss Sara Elizabeth, '06 . . . 2938 West Fifteenth Street
 Crowe, Miss Gertrude M., '09 . . . 1258 Third Avenue
 Crowell, Miss Belle, '12 . . . 901 South Union Avenue
 Crowell, Mrs. C. T., '12 . . . 901 South Union Avenue
 Crowell, Miss Ida, '12 . . . 2283 West Twenty-first Street
 Crumley, Mrs. Edward, '06 . . . 825 Georgina Street, Santa Monica
 Cullen, Miss Alice A., '20 . . . 2801 Menlo Avenue
 Culver, Mrs. Adelbert, '17 . . . 232 North Howard Street, Glendale
 Cummings, Mrs. Kate L.S., '20 . . . 507 North Vine Street
 Curran, Miss Pauline, '21 . . . 1043 West Thirty-fifth Street
 Currier, Mrs. E. N., '08 . . . 812 South Westlake Avenue
 *Curtis, Mrs. Edwin A., '04 . . . 1730 Vista Street
 Curtis, Mrs. John Jay, '22 . . . 1933 South Oxford Avenue
 Curtis, Mrs. William Dexter, '17 . . . 2431 Third Street, Ocean Park
 Curtis, Mrs. William Giddings, '15 . . . 1146 West Thirtieth Street
 *Cushman, Mrs. B. V., '14 . . . 1157 West Twenty-seventh Street
 Cutter, Mrs. Horace Long, '20 . . .
 Dabney, Mrs. J. B., '18 . . . 420 Lafayette Park Place
 Dace, Mrs. Warren Burr, '22 . . . 428 South Lake Street
 Daly, Mrs. John J., '15 . . . 976 Westchester Place
 Danforth, Mrs. Edward Everett, '05 . . . 1978 Norwood Street
 Daniels, Mrs. Howard H., '16 . . . 7627 Sunset Boulevard
 *Danskin, Mrs. A. L., '97 . . . R. D. 13, Los Angeles
 *Daum, Mrs. William H., '14 . . . 544 South Norton Avenue
 Davenport, Miss Blanche, '12 . . . 948 Beacon Avenue
 Davenport, Mrs. Delos T., '05 . . . 948 Beacon Avenue
 Davids, Mrs. Ernest M., '05 . . . 314 South Harvard Boulevard
 Davids, Mrs. M. A., '06 . . . 958 Grand View Street
 Davidson, Mrs. Arthur N., '14 . . . 1234 South Manhattan Place
 Davidson, Mrs. Francis C., '17 . . . 2550 Third Avenue
 Davidson, Mrs. Paul Beck, '11 . . . 3811 West Twenty-seventh Street
 Davie, Mrs. R. P., '10 . . . 224 San Vicente Blvd., Santa Monica
 Davies, Mrs. E. W., '12 . . . 204 South Normandie Avenue
 Davis, Mrs. Dwight Warren, '05 . . . 2789 Francis Avenue
 Davis, Mrs. Edwin Ransome, '15 . . . 927 Fedora Street
 Davis, Mrs. Eugene E., '13 . . . 3310 West First Street
 Davis, Mrs. Francis Pierpont, '06 . . . 500 South Rossmore Avenue
 Davis, Mrs. Frank E., '20 . . . Baltimore, Maryland
 Davis, Mrs. Judson M., '03 . . . 1950 South Vermont Avenue
 Davis, Mrs. Le Compte, '16 . . . 2755 Raymond Avenue
 Dawson, Mrs. J. B., '11 . . . 726 South Rampart Boulevard
 Day, Mrs. Addison B., '14 . . . 1506 West Adams Street
 Day, Mrs. Charles E., '15 . . . 2620 Dalton Avenue
 Dean, Mrs. Fred, '17 . . . Los Angeles

The Ebell of Los Angeles

Deardorff, Mrs. Harvey L., '15 . . . 444 Plymouth Boulevard
 Decius, Mrs. John Harmon, '18 . . . 1616 West Forty-eighth Street
 De Forest, Mrs. Alice M., '12 . . . R. D. 2, Box 8, Covina, California
 de Galler, Mrs. Irene P., '11 . . . 511 North Cahuenga Avenue
 De Grave, Mrs. Leopold, '97 . . . 614 East Twenty-ninth Street
 de Haven, Mrs. Joseph L., '20 . . . The Boynton Apartments
 de Laguna, Miss Frederica, '16 . . . 333 South Westmoreland Avenue
 De Leot, Mrs. John F., '17 . . . 911½ South New Hampshire Avenue
 Deming, Mrs. Ralph Richard, '20 . . . 1667 South Harvard Boulevard
 Demond, Mrs. Frank, '17 . . . 643 South New Hampshire Avenue
 De Moulin, Mrs. Edmond, '22 . . . 1821 Buckingham Road
 Dempster, Mrs. Donald, '17 . . . 806 South New Hampshire Avenue
 De Mund, Mrs. Mary C., '12 . . . 531 Merchants National Bank Bldg.
 Dennis, Mrs. G. Charles, '06 . . . 1227 Crenshaw Boulevard
 Derby, Miss Marcia Louise, '11 . . . 810 Montrose Avenue, South Pasadena
 de Roulet, Mrs. M. Louise, '11 . . . 697 South Serrano Avenue
 *Detmers, Mrs. Fred, '16 . . . 32 Wave Crest Avenue, Venice
 Detmers, Mrs. Katherine F., '08 . . . 3422 Magnolia Avenue, St. Louis, Mo.
 Detwiler, Mrs. A. K., '13 . . . 681 South Berendo Street
 Devlin, Mrs. Ethel, '22 . . . 30 North Beachwood Drive
 De Witt, Mrs. Bertha Pillsbury, '22 . . . 1138 South Manhattan Place
 De Yoe, Mrs. J. Wellington, '13 . . . 152 East Spruce Street, Inglewood
 Dickinson, Mrs. Daniel K., '01 . . . The Wilshire Apartments
 Dickinson, Mrs. S. S., '17 . . . 1806 North Whitley Avenue
 *Dickinson, Mrs. William R., '04 . . . 1623 South Gramercy Place
 Dickson, Mrs. C. B., '02 . . . 2212 West Twenty-fourth Street
 Diehl, Mrs. Oscar Oliver, '21 . . . 1076 West Thirty-ninth Place
 *Dieter, Mrs. Edward Charles, '03 . . . 722 Valencia Street
 Dille, Mrs. T. A., '19 . . . 500 South Manhattan Place
 Dillin, Mrs. Virgil, '20 . . . 2528 Third Avenue
 Dillingham, Mrs. F. S., '15 . . . 425 Irving Boulevard
 Dinsmore, Mrs. J. H., '05 . . . Inglewood, California
 Doan, Mrs. Margaret F., '19 . . . 4711 Mascot Street
 Doane, Mrs. George H., '06 . . . 1183 West Thirty-fifth Street
 Docker, Mrs. Theodore H., '11 . . . The Jamieson Apartments
 Dodd, Mrs. Miles William, '04 . . . 2821 North Griffin Avenue
 Dodds, Mrs. Alexander, '16 . . . 210 West Seventh Street
 Doheny, Mrs. Edward Lorraine, '08 . . . 8 Chester Place
 Donato, Madame Joseph Arthur, '99 . . . 26 South Coronado Street
 Donau, Mrs. Hugo J., '21 . . . 511 South Serrano Avenue
 Donnell, Mrs. Birney, '20 . . . 1410 Sherman Drive
 Donovan, Mrs. James, '00 . . . 109 North Union Avenue
 Doran, Mrs. William J., '11 . . . 691 South Bronson Avenue
 Doubrava, Mrs. Harry W., '22 . . . 606 Canyon Drive, Beverly Hills
 Douglass, Mrs. Clarence W., '15 . . . 436 South Gramercy Place
 Douglass, Mrs. Thomas Jefferson, '13 . . . The Bryson
 Douglass, Mrs. Thos. Jefferson, Jr., '13 . . . 40 West Twenty-third Street
 Dowell, Mrs. B. L., '13 . . . Clift Hotel, San Francisco
 Downing, Mrs. Eva, '17 . . . The Weymouth Apartments
 Dryden, Miss Ada A., '02 . . . 3825 West Adams Street
 Dryden, Mrs. Nathaniel, '15 . . . R. F. D. 1, Burbank
 Duer, Mrs. Charles E., '12 . . . 957 Beacon Avenue
 Duffield, Mrs. William, '12 . . . 1015 South Manhattan Place
 Dukeman, Mrs. William Hester, '09 . . . 1116 South Lake Street
 Dulin, Mrs. E. G., '17 . . . 181 South Commonwealth Avenue
 Dull, Mrs. Lester C., '17 . . . Nevada City, California
 Duncan, Mrs. Boaz, '16 . . . 1622 Crenshaw Boulevard
 Duncan, Miss Caroline, '16 . . . 1622 Crenshaw Boulevard
 Duncan, Mrs. Ella E., '19 . . . 502 South Manhattan Place

The Ebell of Los Angeles

Duncan, Mrs. Hugh Welch, '09	605 South New Hampshire Avenue
Duncan, Mrs. W. M., '15	336 Irving Boulevard
Dunlap, Mrs. Frank Everett, '21	The Huntley Apartments
Dunlap, Miss Ida, '18	1401 South Manhattan Place
Dunlap, Mrs. Sam Cary, '18	514 South Ardmore Avenue
Dunn, Mrs. Williamson, '97	1088 Leighton Avenue
Dunnigan, Mrs. Richard A., '14	138 South Hobart Boulevard
Duque, Miss M. Josefine, '10	769 South Berendo Street
Durant, Mrs. Clara P., '10	1909 South Harvard Boulevard
Durant, Mrs. George F., '15	7701 Santa Monica Boulevard
Durbin, Mrs. Hattie F., '19	845 South Gramercy Place
*Durham, Mrs. William T., '06	The Rex Arms
Dyer, Mrs. Frank, '22	800 South Plymouth Boulevard
Eager, Mrs. Caroline B., '22	2511 Third Avenue
Eastman, Mrs. Charles Seeley, '02	Penn Yan, New York
Eastman, Mrs. George Addington, '21	626 South Kenmore Avenue
Eastman, Mrs. Sidney L., '19	2507½ Ocean View Avenue
Eaton, Mrs. Aaron J., '06	Eaton, Colorado
Eaton, Mrs. Burdick, '20	123 North Mariposa Avenue
Eaton, Mrs. W. Frank, '14	5735 Eighth Avenue
Eccles, Mrs. Christopher, '14	1251 Fourth Avenue
*Eckhart, Mrs. Frank E., '15	501 South Kingsley Drive
Eckhart, Mrs. William, '21	245 South Oxford Avenue
Edmonds, Mrs. Frances J., '22	1226 South Bronson Avenue
Edmonds, Mrs. James H., '13	671 Crenshaw Boulevard
Edwards, Mrs. D. K., '02	235 South Olive Street
Edwards, Mrs. Frank A., '19	615 South Gramercy Place
Edwards, Mrs. Godfrey, '06	256 Royal Drive, Eagle Rock
Edwards, Mrs. Ralph, '20	728 West Eighteenth Street
Eggert, Mrs. John, '05	1032 Crenshaw Boulevard
Eisenmayer, Mrs. Walter G., '05	3734 San Rafael Avenue
Elder, Mrs. Emma Harvey, '20	141 West Adams Street
Ellington, Mrs. Allen W., '18	426 South Berendo Street
Elliott, Mrs. Austin E., '20	2625 Halldale Avenue
Elliott, Mrs. Harry William, '20	3807 West Eighth Street
Elliott, Mrs. J. Weir, '13	The Bryson
Elliott, Mrs. Mary W., '20	1036 Arapahoe Street
Elliott, Miss M. E., '08	731 Kensington Road
Ellis, Mrs. Charles Flint, '06	351 South St. Andrews Place
Ellis, Miss Katherine, '12	2214 Sixth Avenue
Ellis, Dr. Lula T., '98	1415 South Hope Street
Ellison, Mrs. Joseph Kingman, '16	111 South Plymouth Boulevard
Elmendorf, Mrs. Charles Halsey, '21	1033 North New Hampshire Avenue
Elmo, Mrs. O. Arthur, '19	106 North Vine Street
Elsensohn, Mrs. Fred J., '16	Exeter, California
Ely, Mrs. T. L., '17	615 South St. Andrews Place
Enyeart, Mrs. Le Roy, '06	1211 West Fifty-second Street
*Ernest, Mrs. Finis P., '03	2923 Bond St., East St. Louis, Ill.
Eshman, Miss Cora, '05	1943 South Figueroa Street
Estes, Mrs. F. E., '13	2946 West Fifteenth Street
Evans, Miss Grace B., '08	148 S. Rugby Ave., Huntington Park
Evans, Mrs. William E., '20	333 North Orange Street, Glendale
Everard, Mrs. James, '20	832 West Adams Street
Everett, Miss Frances A., '19	936 South Union Avenue
Everhardy, Mrs. Matthew W., '07	1401 Alvarado Terrace
Ewing, Miss Elizabeth, '20	The Del Sol
Ewing, Mrs. Thomas S., '97	Los Angeles Country Club
Ewins, Mrs. Frank P., '18	665 South Serrano Avenue

The Ebell of Los Angeles

Exley, Mrs. Sidney Thomas, '21	1910 North Van Ness Avenue
Eyer, Mrs. C. B., '14	401 South Rossmore Avenue
Fallas, Mrs. Fred L., '14	4926 Marathon Street
Fanning, Mrs. G. J., '22	419 South Norton Avenue
Faris, Mrs. J. D., '21	213 North Gramercy Place
Faroat, Mrs. Samuel Emerson, '13	173 North Mariposa Avenue
Farrow, Mrs. J. S., '19	548 South Harvard Boulevard
*Farwell, Mrs. Lyman, '03	2908 South Figueroa Street
Faulkner, Mrs. J. F., '21	1150 Leeward Avenue
Fay, Mrs. F. P., '03	743 Garland Avenue
Fayram, Mrs. C. H., '19	The Weymouth Apartments
Fencil, Mrs. John E., '21	Care Los Angeles Athletic Club
*Ferguson, Mrs. John A., '11	2241 South Hobart Boulevard
Ferrall, Mrs. John Charters, '06	2288 West Twentieth Street
Field, Mrs. Helen M., '15	358 South Gramercy Place
Filbert, Miss Bess, '13	Chicago, Illinois
Filgo, Mrs. G. W., '22	422 South Alexandria Avenue
Filley, Mrs. Wilbur J., '19	1005 Fair Oaks Avenue, So. Pasadena
Fine, Mrs. W. H., '19	1201 South Bronson Avenue
Finley, Mrs. J. D., '21	The Rex Arms
Fischer, Mrs. Jeannette Parrott, '13	123 South Mariposa Avenue
Fish, Mrs. Charles Winthrop, '13	2110 Hillcrest Drive
Fish, Mrs. Farnum Thayer, '08	684 Funston Avenue, San Francisco
Fisher, Mrs. Arthur W., '22	720 South Westlake Avenue
Fisher, Mrs. Carlton M., '06	1923 South Union Avenue
Fisher, Mrs. Claude L., '19	Toronto, Canada
Fisher, Mrs. John F., '21	1301 West Forty-first Place
Fisher, Mrs. J. J., '14	517 North New Hampshire Avenue
Fisher, Mrs. Walter Harrison, '10	3043 Wilshire Boulevard
Fisher, Mrs. W. W., '19	175 South Commonwealth Avenue
Fithian, Mrs. Orrin H., '22	The Rampart
Fitz Gerald, Mrs. Fred J., '10	514 North Ardmore Avenue
Fitz Gerald, Mrs. James Tabor, '00	2445 South Western Avenue
Fitz Gerald, Mrs. M. I., '19	866 South Norton Avenue
Flagg, Mrs. Mollie Bloom, '21	Lancaster, California
Fleming, Mrs. Edward J., '13	909 South Western Avenue
Fleming, Mrs. Idelle B., '21	2607 Wilshire Boulevard
Fletcher, Mrs. Lester Leroy, '20	600 South Hobart Boulevard
Fletcher, Mrs. T. J., '20	1401 Poinsettia Place
*Flint, Mrs. Charles N., '97	929 South Westlake Avenue
Florcken, Mrs. Emil F., '04	1430 West Twenty-fifth Street
Foley, Mrs. Thomas F., '12	4007 Ingraham Street
Forbes, Mrs. Armitage S. C., '15	335 West Thirty-first Street
Forbes, Mrs. Stanfell F., '21	739 South Catalina Street
Force, Mrs. George H., '12	1311 Crown Hill Avenue
Ford, Mrs. Ernest Elwood, '17	305 South Wilson Avenue, Alhambra
Ford, Mrs. Harry A., '16	509 South Virgil Avenue
Ford, Mrs. J. Wilkes, '17	The Ambassador
Ford, Mrs. Lewis E., '07	216 South Plymouth Boulevard
Ford, Mrs. William F., '06	2674 West Ninth Street
Forgy, Mrs. Edward W., '97	347 South Ardmore Avenue
Forker, Mrs. Will R., '17	1724 South Arlington Avenue
Forrester, Mrs. Arthur W., '05	346 South Van Ness Avenue
Fosdick, Mrs. Edwin L., '20	422½ Grand View Street
Foster, Mrs. Douglas Eads, '21	1259 Maryland Street
Fowler, Mrs. Francis Lee, '10	733 South Bonnie Brae Street
France, Mrs. George Ordway, '14	800 South Fedora Street
Francis, Mrs. James A., '18	1740 South Ardmore Avenue

The Ethel of Los Angeles

Francis, Mrs. W. E., '21 . . . 2233 West Boulevard
 Frank, Mrs. Lucile Hellman, '15 . . . 2225 South Harvard Boulevard
 Franklin, Mrs. J. H. R., '21 . . . 1323½ South Wilton Place
 Franklin, Mrs. John R., '17 . . . Los Angeles
 Fredericks, Mrs. Charles E., '12 . . . 1508 Victoria Park
 Freely, Mrs. Mary Dove, '21 . . . 138 South Kingsley Drive
 Freeman, Mrs. F. F., '11 . . . The Rampart
 Freeman, Mrs. George Horton, '03 . . . 2706 Brighton Avenue
 Freeman, Mrs. Henry, '07 . . . 1810 North Kingsley Drive
 Freeman, Mrs. J. A., '12 . . . 1330 Hillcrest Avenue, Pasadena
 French, Mrs. James Henry, '15 . . . 3200 West Adams Street
 French, Mrs. J. Rollin, '20 . . . 1818 South Harvard Boulevard
 Frick, Mrs. Donald, '20 . . . 538 South Harvard Boulevard
 Fromme, Mrs. Mildred D., '17 . . . 521 South Cummings Street
 Fulcher, Miss Ada Bearpark, '08 . . . Lankershim, California
 Fuller, Mrs. Alice B., '20 . . . The Howell Terrace Apartments
 Fuller, Mrs. C. H., '13 . . . 335 South Occidental Boulevard
 Fuller, Mrs. Ernest W., '21 . . . 1907 West Twenty-second Street
 Fuller, Mrs. William H., '97 . . . 937 West Thirtieth Street
 Fuller, Mrs. Zoe Ballard, '12 . . . 468 South Lake Street
 Fullerton, Miss Fannie, '02 . . . 2482 West Fifteenth Street
 Fullwood, Mrs. J. E., '13 . . . 1131 West Adams Street
 Fulmer, Miss Grace, '18 . . . 1550 West Adams Street
 Funk, Mrs. Edward W., '17 . . . 639½ South Serrano Avenue
 Funk, Miss Velma A., '20 . . . 639½ South Serrano Avenue
 Fuqua, Mrs. I. W., '19 . . . 707 North Mariposa Avenue

Galbreth, Mrs. O. L., '18 . . . 1253 Third Avenue
 Gale, Mrs. Walter H., '20 . . . 811 Burck Place
 Galloway, Mrs. B. S., '14 . . . 1616 West Twenty-fourth Street
 Gardiner, Mrs. Kate R., '16 . . . 1948 West Twentieth Street
 Gardner, Mrs. Cecil James, '16 . . . 514 Irving Boulevard
 Garner, Mrs. Trigg, '19 . . . 354 Lucerne Boulevard
 Garney, Mrs. Frances E., '21 . . . The Palms
 *Garretson, Mrs. Samuel Wesley, '96 . . . 1728 McCadden Place
 Garrett, Mrs. Banning Charles, '16 . . . 2257 West Twenty-first Street
 Garrett, Mrs. Edward Hewitt, '14 . . . The Alvarado Apartments
 Gartz, Mrs. A. F., '09 . . . Altadena, California
 Gastren, Miss Alice J., '13 . . . 147 East Avenue Fifty-three
 Gates, Mrs. Charles C., '16 . . . 1209 Gates Place, South Pasadena
 Gates, Mrs. Emerson Clyde, '13 . . . 1637 Orange Grove Avenue, Hollywood
 Gavin, Mrs. Lee C., '04 . . . 438 South Western Avenue
 Gaynor, Dr. Katherine R., '10 . . . 343 South Van Ness Avenue
 Gearhardt, Miss Jessie M., '04 . . . 1700 Marin Avenue, Berkeley
 Gehring, Mrs. Gustave P., '00 . . . 260 North Breed Street
 Geiger, Miss Henrietta, '10 . . . 5637 Melrose Avenue
 Geissler, Mrs. Edward A., '20 . . . Santa Paula, California
 German, Mrs. Charles Thomas, '14 . . . Hotel Darby
 Gernert, Mrs. P. C., '19 . . . The Hershey Arms
 Getz, Mrs. H. A., '05 . . . 800 North Oxford Avenue
 *Gibson, Miss Elizabeth J., '94 . . . 2111 La Salle Avenue
 Gifford, Mrs. G. A., '20 . . . 1324 West Fifth Street
 Gifford, Mrs. H. Van Vleck, '18 . . . 2224 Eighth Avenue
 Gifford, Mrs. Robert Ladd, '22 . . . 415 South Serrano Avenue
 †Gilbert, Mrs. Charles S., '94 . . . 1231 So. El Molino Avenue, Pasadena
 Gilbert, Miss Margaret Bishop, '09 . . . Box 356, R. F. D. No. 1, Pasadena
 Gilbert, Mrs. W. E., '06 . . . Box 356, R. F. D. No. 1, Pasadena
 Gildehaus, Mrs. Charles, '17 . . . 829 South Lake Street
 . . . R. D. No. 3, Box 175, Pasadena

The Ethel of Los Angeles

Giles, Mrs. George, '20 . . . 4044 West Seventh Street
 *Giles, Mrs. V. Ballard, '12 . . . 2280 West Twenty-fourth Street
 Gilhousen, Mrs. C. E., '12 . . . 421 South New Hampshire Avenue
 Gill, Mrs. Turnor A., '18 . . . 249 South Normandie Avenue
 Gillelen, Mrs. Warren, '09 . . . 224 South Kingsley Drive
 Gillette, Mrs. Walter Raymond, '16 . . . 879 Fifth Avenue
 Gist, Mrs. J. B., '20 . . . 400 South Serrano Avenue
 Glass, Mrs. Clement Studebaker, '06 . . . 734 South Ardmore Avenue
 Glenn, Mrs. Johnnie H., '16 . . . 956 South Westmoreland Avenue
 Glick, Miss Naomi, '07 . . . 2200 Ocean View Avenue
 Glidden, Mrs. W. B., '16 . . . Glendora, California
 Goddard, Mrs. Sylvanus M., '02 . . . 618 South Coronado Street
 Godfrey, Mrs. Guy, '21 . . . 1681 West First Street
 Godfrey, Mrs. Mary C., '04 . . . 20 Navy Avenue, Venice
 Godfrey, Miss Myrtle C., '06 . . . 20 Navy Avenue, Venice
 Goetz, Miss Margaret, '09 . . . 2003 Toberman Street
 Goff, Mrs. Effie E., '14 . . . 801 South Norton Avenue
 Golding, Mrs. F. E., '13 . . . 2272 West Twenty-fifth Street
 Goldsmith, Mrs. George, '06 . . . 2200 Canyon Drive
 Goodan, Mrs. E. W., '12 . . . 2631 Menlo Avenue
 Gooding, Miss Gertrude, '15 . . . 610 South Westmoreland Avenue
 Goodrich, Mrs. Ben, '15 . . . 1844 South Flower Street
 Goodwin, Mrs. Willard L., '13 . . . 2817 Halldale Avenue
 Gordon, Mrs. J. G., Jr., '21 . . . 7205 Franklin Avenue
 Gordon, Mrs. Thomas, '20 . . . The Georgelle Apartments
 Gorman, Mrs. Robert, '20 . . . 302 South Mariposa Avenue
 Gorton, Mrs. Charles Wilder, '14 . . . 615 South Gramercy Place
 Goudge, Mrs. H. J., '14 . . . 333 North Vega Street, Alhambra
 Gould, Mrs. Louis Agassiz, '01 . . . 226 South Wilton Place
 Grace, Mrs. M. A., '06 . . . 310 North New Hampshire Avenue
 Gracey, Mrs. Henry, '19 . . . 827 Green Avenue
 Graham, Mrs. E. R. M., '08 . . . 2810 West Seventh Street
 Granger, Mrs. Augusta L., '16 . . . 548 North Berendo Street
 Grant, Mrs. E. J., '19 . . . 430 South Kingsley Drive
 Grant, Mrs. John R., '06 . . . 619 South Ardmore Avenue
 Grant, Mrs. Robert Dyer, '09 . . . 1032 South Alvarado Street
 Graul, Mrs. Harry S., '13 . . . 1259 Third Avenue
 Gray, Mrs. Charles F., '21 . . . 4247 South Flower Street
 Greene, Mrs. George S., '14 . . . 239 North Avenue Twenty-three
 Greenlaw, Mrs. Helen E., '21 . . . 2654 Budlong Avenue
 Greenstreet, Mrs. Noble, '22 . . . 438 North Pasadena Avenue, Pasadena
 Greer, Mrs. Mabel D., '16 . . . 3846 Wilshire Boulevard
 Gregg, Miss Elsie, '16 . . . 1823½ South Flower Street
 Gregg, Mrs. Frank W., '20 . . . 931 Grattan Street
 Gregg, Mrs. Jackson Stuart, '06 . . . 208 South Occidental Boulevard
 Grier, Mrs. Mary Jane, '13 . . . 1675 Buckingham Road
 Gries, Mrs. Clara W., '13 . . . 4015 West Adams Street
 Griffith, Mrs. A. B., '20 . . . The Garden Court
 Griffith, Mrs. Leigh M., '12 . . . Langley Field, Hampton, Virginia
 Griffith, Mrs. P. H., '13 . . . The Regent Apartments
 Grigsby, Mrs. Bruce H., '20 . . . 335 South Manhattan Place
 Grimes, Mrs. George W., '12 . . . 4430 Victoria Park Place
 Grimm, Mrs. George, '16 . . . 2629 South Hoover Street
 Griswold, Mrs. Mary E., '21 . . . San Fernando, California
 Grogan, Mrs. George F., '21 . . . 2225 Morcom Avenue
 Groshon, Mrs. Thomas C., '11 . . . 336 Loma Drive
 Grumley, Mrs. Edward I., '19 . . . 620 South Coronado Street
 Guggenheim, Miss Bertha, '20 . . . 731 Beacon Avenue
 Gustin, Mrs. Herbert H., '20 . . . The Aragon Apartments

The Ebell of Los Angeles

Gwaltney, Mrs. Sylvester, '13 . . . 1804 South Ardmore Avenue
 Gwynne, Mrs. Joel B., '04 . . . 141 West Adams Street

Haas, Mrs. Lucien, '15 . . . The Hartmann Apartments
 Hackett, Mrs. E. A. K., '21 . . . 1317 South Westlake Avenue
 Hackley, Mrs. Edith M., '20 . . . 153 South Van Ness Avenue
 Hadlock, Mrs. Fred L., '19 . . . 903 Crenshaw Boulevard
 Hahn, Mrs. Benjamin Franklin, '06 . . . 1944 La France Ave., South Pasadena
 Haight, Mrs. George W., '22 . . . 1686 West Adams Street
 Haines, Miss Mildred Grace, '13 . . . 1677 South Harvard Boulevard
 Haldeman, Mrs. H. M., '10 . . . 1732 North Wilton Place
 Hall, Miss Bertha, '97 . . . The Fowler Apartments
 Hall, Mrs. George A., '21 . . . 1505 North Main Street, Santa Ana
 Hall, Mrs. Norman D., '10 . . . 1611 South Flower Street
 Hallam, Mrs. Olah Hicks, '15 . . . The Howell Terrace Apartments
 Haller, Mrs. Florence Lininger, '20 . . . 937 North Mariposa Avenue
 Hallett, Mrs. Altie, '15 . . . 358 South Gramercy Place
 Hallett, Mrs. George Emery, '15 . . . 717 South Harvard Boulevard
 *Hallett, Mrs. Russell B., '01 . . . 2827 West Seventh Street
 Hallingby, Mrs. Paul, '22 . . . 608 North St. Andrews Place
 Halstead, Mrs. J. C., '20 . . . Birmingham, Alabama
 Halsted, Mrs. Edward Monroe, '13 . . . 133 South Mariposa Avenue
 Ham, Mrs. K. M., '07 . . . Sierra Madre, California
 Hamann, Mrs. Charles A., '22 . . . 2020 North Oxford Avenue
 *Hamburger, Miss Evelyn, '97 . . . c/o Hamburger's, Eighth and Broadway
 Hamilton, Mrs. Roth, '22 . . . 671 South Ardmore Avenue
 Hamlin, Mrs. Eugene D., '16 . . . 3400 San Marino Street
 Hammer, Mrs. Jack, '10 . . . 2327 West Ninth Street
 Hammon, Mrs. Glenn M., '16 . . . The Howell Terrace Apartments
 Hammond, Mrs. Milton Ephriam, '11 . . . 1181 West Thirty-sixth Street
 Hance, Mrs. Charles Hewitt, '12 . . . 2224 Romeo Street
 Hance, Mrs. William N., '18 . . . 815 Superba Avenue, Venice
 Hancock, Mrs. Paul C., '19 . . . 234 South Ardmore Avenue
 Hanna, Mrs. Ella Ballard, '22 . . . 324 South Van Ness Avenue
 Hanna, Miss Jane, '22 . . . 468 South Lake Street
 Hanson, Mrs. Archibald E., '21 . . . 2378 West Twenty-second Street
 Harbert, Mrs. Frank B., '10 . . . 2626 Ellendale Place
 Harcourt, Mrs. W. L., '22 . . . 838 South New Hampshire Avenue
 Hardacre, Mrs. Ralph Beldam, '21 . . . The Weymouth Apartments
 Hardin, Mrs. Ferguson S., '09 . . . 4063 West Seventh Street
 Hardison, Mrs. Guy Lyman, '01 . . . 2219 Crenshaw Boulevard
 Hardy, Mrs. Campbell, '02 . . . 2912 Claremont Avenue, Berkeley
 Hardy, Mrs. Emily B., '13 . . . 422 West Adams Street
 Hardy, Mrs. Robert S., '16 . . . The Wellington Apartments
 Harford, Mrs. Frank R., '05 . . . Buffalo, New York
 Hargis, Mrs. A. M., '21 . . . 373 South Reno Street
 Harker, Mrs. Matthew William, '16 . . . 1812 North Kenmore Avenue
 Harmon, Mrs. Burt, '13 . . . 1187 Crenshaw Boulevard
 Harpham, Mrs. G. E., '04 . . . 943 North Mariposa Avenue
 Harriman, Miss Jennie E., '08 . . . 747 South Burlington Avenue
 Harris, Mrs. Will C., '17 . . . The Burlington Apartments
 Harshman, Mrs. J. Elbert, '19 . . . 423 South Kenmore Avenue
 Hart, Mrs. C. L., '12 . . . 2007 Preston Avenue
 Hart, Mrs. Susan G., '21 . . . 1541 Girard Street
 Hartigan, Mrs. Frank E., '12 . . . 2634 West Seventeenth Street
 Hartmann, Mrs. Fred C., '17 . . . 2717 Raymond Avenue
 Hartnack, Mrs. August, '22 . . . 917 West Twentieth Street
 Hartwell, Mrs. Robert M., '19 . . . 506 East Sixteenth Street
 . . . 344 South Serrano Avenue

The Ebell of Los Angeles

Hartzell, Mrs. William H., '20 . . . 837 South Vermont Avenue
 Harvey, Mrs. James Maurice, '21 . . . 1624 South Wilton Place
 Haskell, Mrs. Sidney M., '13 . . . 923 Windsor Boulevard
 Hatch, Mrs. Ella S., '18 . . . 2626 1/2 La Salle Avenue
 Hauser, Mrs. Henry, '10 . . . 2424 Highland Avenue, Altadena
 Hay, Mrs. Charles, '09 . . . 334 South Vendome Avenue
 Hay, Mrs. L. T., '08 . . . 1531 South St. Andrews Place
 Hay, Mrs. William H., '22 . . . 7940 Sunset Boulevard
 Hayes, Mrs. Frank H., '20 . . . The Howell Terrace Apartments
 Haynes, Miss Mary E., '95 . . . 2007 South Figueroa Street
 Hayward, Mrs. Henderson, '18 . . . 2501 Wilshire Boulevard
 Hazeltine, Mrs. H. S., '10 . . . 519 South Ardmore Avenue
 Healy, Mrs. Archibald, '20 . . . 117 South Norton Avenue
 Hedderick, Mrs. Grace D., '21 . . . The Aristo Apartments
 Hedrick, Mrs. Lee Vern, '22 . . . The Bryson
 Heeb, Mrs. Charles A., '21 . . . 641 South Serrano Avenue
 Hellman, Mrs. Adelaide, '08 . . . 1623 South Figueroa Street
 *Hellman, Mrs. Maurice S., '15 . . . 2225 South Harvard Boulevard
 Helms, Mrs. Elmer Ellsworth, '21 . . . 728 South Berendo Street
 Henderson, Mrs. Henry, '09 . . . 1303 South Westlake Avenue
 Henderson, Mrs. J. A., '97 . . . 1519 South Gramercy Place
 Henderson, Miss Jennie E., '97 . . . 1819 South Oxford Avenue
 Henderson, Mrs. William Hope, '16 . . . Santa Elena, Ecuador
 Henry, Mrs. William, '20 . . . 501 South Manhattan Place
 Henry, Mrs. W. Z., '20 . . . 3000 South Vermont Avenue
 Herbine, Mrs. Hubert Spencer, '22 . . . 153 North El Centro Avenue
 Hernandez, Miss Valentine, '18 . . . 444 South Harvard Boulevard
 Herron, Mrs. Vernon Campbell, '12 . . . The Rampart
 Hervey, Miss Carey, '16 . . . 902 Kensington Road
 Heustis, Mrs. James Walter, '20 . . . 418 North Normandie Avenue
 Heustis, Mrs. R. Liston, '22 . . . 712 Gramercy Drive
 Hewitt, Mrs. Leslie R., '01 . . . 1212 South Alvarado Street
 Heyler, Mrs. Charles J., '12 . . . 2235 South Western Avenue
 Hibbard, Mrs. E. R., '17 . . . The Ambassador
 Hibbard, Mrs. Isaac Lester, '06 . . . The Burlington Apartments
 Hibler, Mrs. Nellie, '04 . . . 66 South Los Robles Avenue, Pasadena
 Hicks, Mrs. Harvey Henderson, '21 . . . 506 South Norton Avenue
 Hiatt, Mrs. W. B., '19 . . . 982 South Gramercy Place
 Higbee, Mrs. Harriette C., '06 . . . 4933 Rosewood Avenue
 Higgins, Mrs. Frank, '02 . . . The Shoreham Hotel
 Hill, Mrs. Horton Overton, '19 . . . 924 West Thirty-seventh Street
 Hill, Mrs. James H., '03 . . . 2650 South Vermont Avenue
 Hill, Mrs. Randolph W., '12 . . . 4031 Wilshire Boulevard
 Hinchcliffe, Mrs. Charles Warren, '05 . . . 817 South Bonnie Brae Street
 *Hine, Mrs. Augustus, '95 . . . 3300 South Figueroa Street
 Hine, Mrs. Clifford C., '16 . . . 4952 Rosewood Avenue
 Hinton, Mrs. Thomas, '16 . . . 1334 North Maryland Ave., Glendale
 Hoadley, Mrs. Clarence B., '20 . . . 321 South Reno Street
 Hobbs, Miss Eugenie L., '99 . . . 310 North Vendome Street
 Hockmeyer, Mrs. C. Theodore, '21 . . . 411 South Van Ness Avenue
 Hodge, Mrs. R. Harlan, '21 . . . 146 North Serrano Avenue
 Hoffman, Mrs. Louisa B., '13 . . . 1804 South Burlington Avenue
 Hogan, Mrs. Garrett Lansing, '06 . . . 840 West Adams Street
 *Hole, Mrs. Willits J., '03 . . . Arlington, California
 Holland, Mrs. Hubert R., '10 . . . 752 Irolo Street
 Holland, Mrs. Robert Lee, '20 . . . 518 Kenneth Road, Glendale
 Holland, Mrs. William Merrill, '06 . . . 751 South Lake Street
 Holliday, Mrs. Arthur, '14 . . . 2891 Francis Avenue
 Hollingsworth, Mrs. Clarence B., '15 . . . 1302 1/2 Gaffey Street, San Pedro

The Ebell of Los Angeles

Hollingsworth, Mrs. Wm. Irving, '04 . . . 341 Lafayette Park Place
 Hollis, Mrs. George G., '21 . . . 816 North Harvard Boulevard
 Hollman, Mrs. D. L., '18 . . . 947 Valencia Street
 Holmes, Mrs. La Motte, '20 . . . 1319 South St. Andrews Place
 Holmes, Mrs. Robert Potwin, '19 . . . 141 Flower Street, Walnut Park
 Holterhoff, Mrs. Godfrey, Jr., '06 . . . 1360 West Adams Street
 Hooper, Mrs. H. R., '17 . . . 302½ South Rampart Boulevard
 Hopkins, Mrs. J. W., '09 . . . 2505 Cimarron Street
 Hopper, Mrs. William T., '13 . . . 956 South Westmoreland Avenue
 Hough, Mrs. Candace, '17 . . . 1630 South Wilton Place
 *Houghtelin, Mrs. A. E., '09 . . . 683 South Rampart Boulevard
 *Howard, Mrs. Edwin G., '97 . . . 670 South Ardmore Avenue
 Howard, Mrs. Gibson, '21 . . . 321 South Oxford Avenue
 Howard, Miss M. Louise, '16 . . . 619 Park View Avenue
 Howdershell, Mrs. B. J., '15 . . . 9045 Sunset Boulevard
 *Howe, Mrs. Charles, '17 . . . 682 South Ardmore Avenue
 Howes, Mrs. Edgar H., '15 . . . 337 North Mathews Street
 *Howes, Mrs. Felix C., '95 . . . 2920 South Figueroa Street
 Howry, Mrs. De Forest, '12 . . . 2177 West Twenty-fourth Street
 Hoxie, Mrs. Eunice A., '16 . . . 1331½ South Burlington Avenue
 Hubbard, Mrs. Helen B., '21 . . . 886 South Norton Avenue
 Hubbard, Mrs. W. R., '20 . . . 2803 Halldale Avenue
 Huber, Mrs. Charles, '11 . . . The Regent Apartments
 *Hubert, Mrs. Philip Gengembre, '01 . . . 2144 South Hobart Boulevard
 Huddel, Mrs. Gertrude, '08 . . . 1037 Victoria Avenue
 Hudson, Mrs. Frank D., '06 . . . 1555 North Wilson Ave., So. Pasadena
 Hufford, Mrs. Guy Darwood, '20 . . . 3836 South Grand Avenue
 Hughes, Mrs. Frederick S., '03 . . . 2826 Sunset Place
 Hull, Mrs. M. M., '09 . . . 2065 Mar Vista Avenue, Pasadena
 Hulsman, Mrs. H. A., '21 . . . The Prince Rupert Apartments
 Hummel, Mrs. John J., '08 . . . 1203 Arapahoe Street
 Humphreys, Miss Jane C., '09 . . . 2326 Scarff Street
 Hunnewell, Mrs. William B., '20 . . . 621 Beverly Drive, Beverly Hills
 Hunt, Mrs. A. A., '20 . . . 351 South Serrano Avenue
 Hunt, Mrs. Fred L., '20 . . . 1200 West Thirty-ninth Place
 *Hunt, Mrs. Laura Shellabarger, '14 . . . Stillwell Hotel
 Hunter, Mrs. E. B., '15 . . . 2645 Seventh Street
 Hunter, Miss Flora N., '14 . . . 1023 West Thirty-sixth Street
 Hunter, Miss Frances, '14 . . . 2803 South Vermont Avenue
 Hunter, Mrs. G. Rexford, '12 . . . 1023 West Thirty-sixth Street
 Hunter, Mrs. Lillie E., '22 . . . 1519 South Hoover Street
 Hunter, Miss Martha Roe, '03 . . . 1206 Third Avenue
 Huntington, Mrs. Charles C., '19 . . . 1023 South Wilton Place
 Huntley, Mrs. Earl Webster, '22 . . . 807 South New Hampshire Avenue
 Hurd, Miss Frances E., '21 . . . 526 South Catalina Street
 Hurd, Mrs. George N., '19 . . . The Ozmun Apartments
 Hurt, Mrs. A. C., '18 . . . 256 South Norton Avenue
 Huse, Mrs. Curtis F., '22 . . . 1822 Crenshaw Boulevard
 Hutchins, Mrs. Elizabeth S., '04 . . . 1068 West Thirty-fifth Street
 Hutchinson, Mrs. Randall, '15 . . . 2124 Seventh Avenue
 Hutton, Mrs. Frank S., '12 . . . 2817 Menlo Avenue
 *Hyatt, Mrs. Henry Lamb, '04 . . . 4852 Elmwood Avenue
 Hyland, Mrs. George Hugh, '16 . . . 345 West Twenty-seventh Street
 Hyman, Mrs. Edgar, '19 . . . 2617 Ocean Front, Santa Monica
 *Hyter, Mrs. Ethelwyn Walker, '08 . . . 320 North Beachwood Drive
 . . . 1125 South Lake Street
 . . . 1025 West Thirtieth Street
 . . . 329 North Rampart Boulevard

Ide, Mrs. Esther C., '20
 Igo, Mrs. Christina, '22

The Ebell of Los Angeles

Iles, Mrs. Harry, '06 . . . 629 South Virgil Avenue
 Ingleyby, Mrs. John, '19 . . . 333 South Oxford Avenue
 Ingoldsby, Mrs. Rose, '20 . . . 333 Pleasant Street, Pasadena
 Ingram, Mrs. Oscar A., '10 . . . Seal Beach, California
 Inman, Mrs. Charles T., '15 . . . 1041 Arapahoe Street
 Isaacs, Mrs. Harry H., '22 . . . 402 North Beachwood Drive
 Israel, Mrs. S. R., '12 . . . 1815 West Fifth Street
 *Jack, Mrs. Albert Denison, '11 . . . 1178 Victoria Avenue
 Jackson, Mrs. Arthur Taggart, '13 . . . 1227 Fifth Avenue
 Jackson, Mrs. B. E., '09 . . . Moorestown, New Jersey
 Jackson, Mrs. Dorothy Arnett, '21 . . . 163 May Avenue, Monrovia
 Jacobs, Miss Mary King, '21 . . . 332 South Ardmore Avenue
 James, Mrs. Lillian H., '09 . . . 2703 West Ninth Street
 James, Mrs. William P., '08 . . . 227 South Norton Avenue
 Jamison, Mrs. Abbie Norton, '04 . . . 2024 South Hoover Street
 Jamison, Mrs. Arthur C., '22 . . . 3044 West Seventh Street
 Janes, Mrs. Loren L., '10 . . . Piru, California
 Jaques, Mrs. Mary C., '20 . . . The Harbour Apartments
 Jayne, Mrs. William, '15 . . . 7248 Hillside Avenue
 Jean, Mrs. F. O., '16 . . . The Bryson
 Jenkins, Mrs. George E., '10 . . . 1326 South Western Avenue
 Jenks, Mrs. Catherine M., '13 . . . 1725 South Kingsley Drive
 Jenner, Mrs. Charles W., '02 . . . 1019 South Alvarado Street
 Jergins, Mrs. A. T., '13 . . . Hotel Virginia, Long Beach
 Jesberg, Mrs. Simon H., '21 . . . 344 South St. Andrews Place
 Joannes, Mrs. Eugene, '12 . . . 349 South Occidental Boulevard
 Joffe, Mrs. George, '20 . . . 629 South Hobart Boulevard
 Johnson, Mrs. Alice H., '21 . . . 4979 Pasadena Avenue Terrace
 Johnson, Mrs. Berenice H., '04 . . . 4323 North Griffin Avenue
 Johnson, Mrs. Cedric E., '13 . . . 363 South Occidental Boulevard
 Johnson, Mrs. Charles G., '21 . . . The Rampart
 Johnson, Mrs. Frederick Warren, '05 . . . 2430 Fourth Avenue
 Johnson, Mrs. George H., '17 . . . 3973 Budlong Avenue
 *Johnson, Mrs. Harry T., '13 . . . 1626 Rockwood Street
 Johnson, Mrs. Ilot, '10 . . . 4162 Walton Avenue
 Johnson, Mrs. James W., '04 . . . 912 South Westlake Avenue
 Johnson, Mrs. S. Frederic, '06 . . . 2140 West Twenty-first Street
 Johnson, Mrs. Theodore A., '03 . . . Calipatria, California
 Johnson, Mrs. William Otis, '09 . . . Box 835, Laurel Canyon
 Johnston, Mrs. Hancock, '16 . . . 2911 North Broadway
 Johnston, Mrs. J. A., '21 . . . 3101 Sawtelle Boulevard, Sawtelle
 Jonas, Mrs. F. W., '18 . . . 1935 Eighth Avenue
 Jones, Mrs. A. Halden, '12 . . . 1186 West Twenty-seventh Street
 Jones, Mrs. C. Colcock, '06 . . . 102 South Occidental Boulevard
 Jones, Mrs. Claude M., '14 . . . 741 South Union Avenue
 *Jones, Mrs. Cummins B., '94 . . . 10 Berkeley Square
 Jones, Mrs. Don P., '18 . . . 2957 South Harvard Boulevard
 Jones, Mrs. Edward D., '17 . . . The Alvarado Apartments
 Jones, Mrs. Elizabeth, '18 . . . 1445 Genesee Street
 Jones, Mrs. Fred Hooker, '03 . . . The Howell Terrace Apartments
 Jones, Mrs. Otis, '10 . . . 2613 West Eighth Street
 Jones, Mrs. Richard Gordon, '20 . . . 2270 Cambridge Street
 Jones, Mrs. T. Paul, '21 . . . 435 South Virgil Avenue
 *Jones, Mrs. William L., '04 . . . 1327 South Manhattan Place
 Jones, Mrs. W. Morris, '17 . . . 689 Wilshire Place
 Jordan, Mrs. George W., '04 . . . 3012 South Vermont Avenue
 Joy, Miss Beresford, '20 . . . 138 Sycamore Park Drive
 Joyce, Mrs. Laura P., '07 . . . 1329 Arapahoe Street

The Ebbell of Los Angeles

Judah, Mrs. Edward G., '19 . . . 619 Park View Street
Judd, Mrs. Lewis Charles, '14 . . . 841½ South Berendo Street
Jump, Mrs. Ellen Benepe, '20 . . . 427 South Ardmore Avenue

Kadletz, Mrs. F. W., '14 . . . 622 South Hobart Boulevard
Kahn, Mrs. John, '99 . . . 2211 South Hobart Boulevard
Karr, Mrs. Frank, '11 . . . 698 South Harvard Boulevard
Keach, Mrs. Frank C., '17 . . . 304 South Ardmore Avenue
Kearns, Miss Catherine M., '19 . . . 2320 Eighth Avenue
Keck, Mrs. Orlando, '18 . . . 974 Oakland Avenue, Pasadena
Keeler, Mrs. Edith S., '18 . . . 2118 Crenshaw Boulevard
Keeler, Mrs. Frederick Elbridge, '18 . . . 2000 La Brea Avenue
Keeley, Mrs. Milton R., '22 . . . 532 South Van Ness Avenue
Keenan, Mrs. Frank, '19 . . . 1554 Poinsettia Place
Kegley, Mrs. Charles H., '11 . . . 619 South Westlake Avenue
Kehrberg, Mrs. C. H., '15 . . . 1145 South El Molino Ave., Pasadena
Keith, Mrs. John, '09 . . . 7758 Hollywood Boulevard
Keleher, Mrs. T. J., '18 . . . 228 North Louise Street, Glendale
Kellam, Miss Anna J., '17 . . . 3644 Wilshire Boulevard
Kellam, Miss Lydia A., '17 . . . 3644 Wilshire Boulevard
Kelliher, Mrs. A. O., '20 . . . 838 South Wilton Place
Kellogg, Mrs. Edward, '19 . . . The Hershey Arms
Kellogg, Mrs. Jasper L., '22 . . . 2702 South Hobart Boulevard
Kellogg, Mrs. Manette R., '22 . . . The Rex Arms
Kelly, Mrs. Frank A., '04 . . . 1006 South Alvarado Street
Kelly, Mrs. Mary E., '20 . . . 2215 Eighth Avenue
Kelsey, Mrs. M. L., '09 . . . 1416 South Harvard Boulevard
Kemp, Mrs. Clare F., '21 . . . 4072 Ingraham Street
Kengel, Mrs. William J., '14 . . . 602 South St. Andrews Place
Kennard, Mrs. Thomas J., '21 . . . 515 South Norton Avenue
Kennedy, Mrs. W. C., '15 . . . The Rampart
Kenney, Mrs. Mary A., '06 . . . 859½ North Andrews Boulevard
Kenny, Mrs. R. W., '15 . . . 347 South New Hampshire Avenue
Kent, Mrs. Charles Sumner, '13 . . . 816 No. First Ave., Phoenix, Arizona
Kerns, Miss Exa, '12 . . . 916 Grattan Street
Kertson, Mrs. F. G., '20 . . . 1050 West Thirty-ninth Place
Kesler, Mrs. Claude W., '10 . . . 2631 Monmouth Avenue
Ketchum, Mrs. Grove Kimball, '15 . . . 527 Olive Avenue, Burbank
Kidd, Mrs. Hampton E., '21 . . . 2713 Menlo Avenue
Kiene, Mrs. Katherine E., '21 . . . 971 South Westmoreland Avenue
Kierulff, Mrs. Benjamin F., '18 . . . 330 West Thirty-third Street
Kierulff, Mrs. Charles Rogers, '11 . . . 132 North Wilton Place
*King, Mrs. Frank W., '94 . . . The Palms
King, Miss Laura B., '13 . . . Sharon Inn, Long Beach
Kingman, Mrs. Frederick H., '02 . . . 1730 Garden Street, Santa Barbara
Kinney, Mrs. William Milton, '11 . . . 237 East Twenty-seventh Street
Kinsey, Mrs. R. W., '03 . . . 2705 Kenwood Avenue
Kirby, Mrs. Justus A., '21 . . . 743 South Bronson Avenue
Kirchner, Mrs. Emil, '09 . . . 1344 Carroll Avenue
Kirker, Mrs. Gaylord B., '21 . . . 800A South Norton Avenue
*Knight, Miss Agnes M., '94 . . . Ingraham Hotel
Knight, Mrs. Henry L., '18 . . . 1236 Fuller Avenue
*Knight, Mrs. Thomas Trotter, '94 . . . Ingraham Hotel
Koebig, Mrs. Adolf H., '05 . . . 1927 Seventh Avenue
Koepfli, Mrs. J. O., '18 . . . Hotel Leighton
Koons, Mrs. Donald Earl, '22 . . . 4300 Budlong Avenue
Korstad, Dr. Mary Greene, '21 . . . 1721 South Kingsley Drive
Krause, Mrs. Louise I., '21 . . . 1146 Fifth Avenue
Kress, Mrs. George H., '04 . . . The Bryson

The Ebbell of Los Angeles

Kuchel, Mrs. J. C., '21 . . . 457 South Oxford Avenue
Kuhl, Mrs. John Henry, '14 . . . 140 South Van Ness Avenue

Labry, Mrs. Laura C., '14 . . . 5130½ Clinton Street
Lacy, Mrs. Tillie Waters, '19 . . . Adrian, Michigan
Lacy, Mrs. William, '05 . . . 3200 Wilshire Boulevard
Laisy, Mrs. Albert A., '22 . . . 1738 South Harvard Boulevard
Lamb, Mrs. Fayette C., '14 . . . 700 Mendocino Avenue, Altadena
Lamberton, Mrs. F. E., '15 . . . 1754 North Bronson Avenue
Lander, Mrs. John E., '17 . . . 1015 South Grand View Street
Landes, Mrs. H. A., '18 . . . 601 South Kingsley Drive
Lang, Mrs. Fred Selwyn, '04 . . . 640 South Bixel Street
Lang, Mrs. J. Elton, '12 . . . 1530 Fifth Avenue
Langdon, Mrs. F. C., '10 . . . 941 South Alvarado Street
Langdon, Mrs. Frederick S., '07 . . . 1801 Garfield Place
Larned, Mrs. Estelle L., '10 . . . 948 South Alvarado Street
Larrabee, Miss Lillian T., '21 . . . The Montclare Apartments
Larsh, Mrs. Walter S., '10 . . . Ruth, Nevada
Lasher, Mrs. Ada, '19 . . . 1475 West Vernon Avenue
Last, Mrs. C. F. A., '04 . . . 1331 South Wilton Place
Latimer, Mrs. Howard, '20 . . . The Bryson
La Touche, Miss Myrtle, '06 . . . 2006 South Union Avenue
Laughlin, Dr. Ada M., '18 . . . 2850 Francis Avenue
Lawrence, Mrs. Cortlandt, '19 . . . 2314 West Twenty-first Street
Lawton, Mrs. Mattie B., '22 . . . 4652 Maplewood Avenue
Leavitt, Mrs. Joseph L., '20 . . . 1960 West Twentieth Street
Le Doux, Mrs. J. A., '96 . . . 1430 Constance Street
Lee, Mrs. Edward, '22 . . . 1814 South Wilton Place
Lee, Mrs. Gilbert C., '20 . . . 200 South Rampart Boulevard
Lee, Mrs. Thomas R., '20 . . . 1904 Monterey Road, South Pasadena
Lehnhardt, Mrs. Harry A., '20 . . . Spokane, Washington
Leigh, Mrs. Armistead C., '21 . . . 1735 South Harvard Boulevard
Leigh, Miss Elizabeth Hairston, '20 . . . 1735 South Harvard Boulevard
Leihy, Mrs. G. W., '22 . . . 4174 South Figueroa Street
Leonard, Mrs. Minnie L., '13 . . . The Baker Apartments
Leonard, Mrs. Robert L., '21 . . . 2033 Monterey Road, South Pasadena
Leonard, Mrs. Sue H., '15 . . . 838 South Alvarado Street
Leonard, Mrs. William C., '03 . . . 611 Carondelet Street
Le Roy, Mrs. Joseph M., '10 . . . The Ozmun Apartments
Leser, Mrs. G. M., '21 . . . 101 South Manhattan Place
Levinson, Mrs. Henry, '08 . . . 886 North Andrews Boulevard
Lewis, Mrs. Cyrus B., '09 . . . 2140 West Twentieth Street
Lewis, Mrs. Edith B., '19 . . . Hotel Leighton
Lewis, Mrs. Harbert Stone, '18 . . . 6657 Sunset Boulevard
Lewis, Miss Kizzie, '21 . . . 427 South Olive Street
Lewis, Mrs. Mark B., '14 . . . 1122 West Seventh Street
*Lewis, Mrs. W. T., '99 . . . 1002 Main Street, Racine, Wisconsin
Ley, Mrs. Phillip, '22 . . . 1057 South Gramercy Place
Lillie, Mrs. A. C., '21 . . . 457 South Hobart Boulevard
Lilly, Mrs. Charles, '21 . . . 4411 Victoria Park Place
Lincoln, Mrs. Julius, '21 . . . 1936 Canyon Drive
Lindberg, Mrs. Carl O., '22 . . . 745 South Norton Avenue
Linnard, Mrs. D. M., '05 . . . 880 So. Madison Avenue, Pasadena
Linné, Mrs. Hans S., '21 . . . 232 Aliso Street
Lipsev, Mrs. Lillian M., '14 . . . The Fowler Apartments
Liversidge, Mrs. Joseph B., '20 . . . 2683 North Sichel Street
Llewellyn, Mrs. David Edgar, '95 . . . 1935 South Figueroa Street
Lloyd, Mrs. Ralph B., '19 . . . 1023 South Alvarado Street
Lockhart, Mrs. T. J., '20 . . . 1939 Lovelace Avenue

Lockwood, Mrs. David S., '22 . . . 691 South Norton Avenue
 Lockwood, Mrs. Hiland P., '22 . . . The Palm Crest Apartments
 Logan, Mrs. Annie M., '10 . . . 736 South Kingsley Drive
 Logan, Mrs. George Burket, '06 . . . 2811 Ocean Front, Venice
 Long, Mrs. Frank H., '10 . . . Altadena, California
 *Long, Mrs. Grantland Seaton, '14 . . . 671 South Vermont Avenue
 Long, Mrs. John B., '14 . . . 501 South Ardmore Avenue
 *Lothian, Miss Bella D., '09 . . . 5105 Genoa Street, Oakland
 Low, Mrs. Earl F., '19 . . . 1101 Leighton Avenue
 Lowell, Miss Helen, '16 . . . 1439 West Twenty-eighth Street
 Loy, Mrs. Milton B., '19 . . . 612 South Harvard Boulevard
 Loy, Mrs. T. T., '09 . . . 214 North Rampart Boulevard
 Luke, Mrs. Edwin C., '12 . . . 1802 South Van Ness Avenue
 Luton, Mrs. C. R., '13 . . . 647 South Manhattan Place
 Lynds, Mrs. Edward J., '19 . . . 414 South Oxford Avenue
 Lyon, Mrs. Frederick Saxton, '10 . . . 1912 South Oxford Avenue
 Lytle, Mrs. Aten Lee, '16 . . . 2207 West Twenty-first Street
 McAfee, Mrs. R. W., '10 . . . 439 South Manhattan Place
 *McAulay, Mrs. A. L., '01 . . . 1206 Ingraham Street
 McAvoy, Mrs. Robert C., '17 . . . 453 South Van Ness Avenue
 McCaffery, Mrs. Thomas, '09 . . . 1136½ Ingraham Street
 McCall, Mrs. Albert, '07 . . . 220 So. Holliston Avenue, Pasadena
 McCament, Mrs. A. L., '13 . . . 507 Myrtle Avenue, Monrovia
 McCarthy, Miss Mary Barry, '10 . . . 2863 San Marino Street
 McCarty, Mrs. I. A., '12 . . . 1264 West Adams Street
 McCleary, Miss M. Alice, '20 . . . 2623 South Normandie Avenue
 McClelland, Miss Ada A., '20 . . . 139 South Kingsley Drive
 McClintock, Mrs. Earl, '21 . . . 4556 North Griffin Avenue
 McClure, Mrs. C. B., '21 . . . 246 North Catalina Street
 McClure, Mrs. Samuel Victor, '09 . . . Box 835, Laurel Canyon, California
 McColloch, Mrs. F. O., '20 . . . 4085 West Eighth Street
 McCollum, Mrs. Emma L., '12 . . . 1117 West Twentieth Street
 McComb, Mrs. Harry, '10 . . . 323 South Alvarado Street
 McConnell, Mrs. William D., '09 . . . The Crestholm Apartments
 McCoy, Mrs. George W., '13 . . . 314 South Manhattan Place
 McCoy, Mrs. John C., '97 . . . 210 North Vine Street
 McCoy, Mrs. Lena W., '20 . . . Seattle, Washington
 McCray, Mrs. Morris Lynn, '10 . . . 2025 Ocean View Avenue
 McCullough, Mrs. Ida M., '17 . . . 3844 West Twenty-seventh Street
 McCusker, Mrs. J. A., '15 . . . 915 South Westlake Avenue
 McDermont, Mrs. G. F., '21 . . . 226 East Adams Street
 McDermott, Mrs. G. L., '15 . . . The Westside Apartments
 McDonald, Mrs. H. G., '19 . . . 2405 Fifth Avenue
 McDonald, Miss Mollie Jane, '17 . . . 2756 West Ninth Street
 McDowell, Mrs. J. V., '21 . . . The Rex Arms
 McFarland, Mrs. Charles H., '97 . . . 2659 Ellendale Place
 McGarry, Miss Anna M., '17 . . . 1053 South Union Avenue
 McGee, Mrs. William Monroe, '11 . . . 424 Windsor Boulevard
 McGiffert, Mrs. W. S., '11 . . . 2164 West Twenty-fifth Street
 McGregor, Miss Claire Ruyter, '16 . . . 942 South Berendo Street
 McGurl, Mrs. Robert Emmett, '19 . . . 342 West Forty-fifth Street
 McIntie, Mrs. Harriett Detchon, '21 . . . 412 North Louise Street, Glendale
 McKain, Mrs. F. L., '13 . . . 3006 South Vermont Avenue
 McKee, Mrs. John, '19 . . . 526 South Serrano Avenue
 McKee, Miss Willa J., '20 . . . 515 South Oxford Avenue
 McKelvey, Mrs. Charles S., '04 . . . 3632 Fifth Avenue
 *McKevett, Mrs. Charles H., '13 . . . 4025 West Adams Street
 McLarn, Mrs. R. H., '19 . . . Fort Worth, Texas

McLaughlin, Mrs. William F., '18 . . . 1471 West Twenty-seventh Street
 McMahon, Mrs. J. Leo, '17 . . . 1623 South Gramercy Place
 McManus, Mrs. Elizabeth, '10 . . . 1528 North St. Andrews Place
 McMaster, Mrs. George O., '21 . . . 1328 West Fifth Street
 McMenomy, Mrs. M. J., '10 . . . The Bryson
 McMillan, Mrs. Daniel A., '09 . . . 2626 South Normandie Avenue
 McMullen, Mrs. Frank E., '13 . . . 1039 South Gramercy Place
 McMullen, Miss Marie, '17 . . . 1039 South Gramercy Place
 McMullen, Mrs. Robert A., '16 . . . The Biltmore Apartments
 McNeal, Mrs. John, '15 . . . Inyokern, California
 McNeely, Mrs. J. T., '11 . . . 152 South Hoover Street
 McPherron, Mrs. J. M., '17 . . . 1016 Orange Street
 McPhillips, Mrs. John J., '21 . . . 431 South Van Ness Avenue
 McVay, Mrs. William E., '02 . . . 1190 West Twenty-ninth Street
 McWilliams, Mrs. C. H., '19 . . . 534 South Virgil Avenue
 Mabee, Mrs. William Ernest, '11 . . . 321 South Van Ness Avenue
 Macaulay, Mrs. George B., '98 . . . 1360 West Adams Street
 Macfarland, Mrs. A. F., '21 . . . 4900 Seventh Avenue
 Macfarlane, Mrs. Stewart F., '09 . . . 636-B South Serrano Avenue
 Macleod, Mrs. Raymond K., '19 . . . 1160 Burck Place
 Macoy, Mrs. Theresa L., '17 . . . 849 South Ardmore Avenue
 Magauran, Mrs. Edward C., '05 . . . 817 South Alvarado Street
 Mage, Mrs. W. C., '16 . . . The Rex Arms
 Maginn, Mrs. Agnes Griffin, '20 . . . 205 North Vernon Avenue, Pasadena
 Mail, Mrs. William R., '06 . . . 112 South El Centro Avenue
 Makinson, Mrs. Emma Porter, '12 . . . 227 North Rampart Boulevard
 Malsfacy, Miss Pearl I., '20 . . . 825 Georgina Street, Santa Monica
 Manford, Mrs. Robert, '11 . . . 5907 Meridian Street
 Manley, Mrs. E. M., '10 . . . 334 South Reno Street
 Manley, Miss Maude E., '20 . . . 334 South Reno Street
 Marine, Mrs. Madison, '15 . . . 549 Riverside Drive, New York
 Marks, Mrs. Benjamin W., '17 . . . 2028 West Twenty-fourth Street
 Marks, Mrs. J. Glenn, '19 . . . 153 South Gramercy Place
 Markwell, Mrs. A. L., '19 . . . 2115 Fifth Avenue
 Marsh, Miss Florence, '20 . . . 1110 Third Avenue
 Marsh, Mrs. Margaret L., '22 . . . 5712 Camerford Avenue
 Marsh, Mrs. Robert, '07 . . . 1110 Third Avenue
 Marshall, Mrs. Sarah E., '21 . . . The Howell Terrace Apartments
 Marshall, Mrs. Thomas B., '12 . . . 416 South Alexandria Avenue
 Marston, Mrs. Charles S., '10 . . . 2307 Juliet Street
 Martin, Mrs. Daniel Hulsizer, '21 . . . 707 Rockwood Road, Pasadena
 Martin, Mrs. George H., '18 . . . 2723 Dalton Avenue
 Martin, Mrs. L. B., '19 . . . The Garden Court
 Martindale, Mrs. E. W., '00 . . . 636 Lucas Avenue
 Martindale, Mrs. John H., '05 . . . 725 South Catalina Street
 *Mason, Mrs. Dean, '94 . . . 340 Lafayette Park Place
 Mason, Mrs. Mattie Messinger, '21 . . . 806 North Oxford Avenue
 Mateer, Mrs. George D., '21 . . . 233 South Norton Avenue
 Mather, Mrs. Cotton, '12 . . . P. O. Box 235, Santa Ana
 Mathewes, Mrs. J. Creighton, '19 . . . The Touraine Apartments
 Mathews, Mrs. Arthur Lynn, '09 . . . Van Nuys, California
 Mathews, Mrs. W. B., '22 . . . 2653 Menlo Avenue
 Mathuss, Mrs. Z. D., '01 . . . 1725 Fifth Avenue
 Matteson, Mrs. Eugene, '21 . . . 1314 South Bonnie Brae Street
 Matteson, Mrs. G. E., '13 . . . Hotel Oviatt
 Matteson, Mrs. Mary E., '21 . . . The Touraine Apartments
 Matteson, Mrs. Ralph Eugene, '17 . . . Hermosa Beach
 Matthews, Mrs. Vitallius, '16 . . . Hotel Cadillac, Venice
 Maurer, Mrs. Oscar, '21 . . . 924 Keniston Avenue

The Ebell of Los Angeles

Maxson, Mrs. Herbert Elmer, '10 . . . 344 South Alvarado Street
 Maxwell, Miss Mary W., '11 . . . 668 South Coronado Street
 Maxwell, Mrs. William Wilson, '22 . . . 1119 Gramercy Drive
 May, Mrs. Joseph J., '21 . . . 4201 1/2 Woodlawn Avenue
 Maynard, Mrs. Morton A., '22 . . . 302 Westminster Avenue
 Mayne, Mrs. William Hawthorne, '06 . . . 2109 Wellington Road
 Mead, Mrs. Frank F., '20 . . . 2208 Cambridge Street
 Mead, Mrs. William, '97 . . . Beverly Hills Hotel
 Meek, Mrs. Justin W., '22 . . . 1726 Crenshaw Boulevard
 Meigs, Mrs. Nellie S., '11 . . . 310 North New Hampshire Avenue
 Mellen, Mrs. John, '20 . . . 239 South Glassell Street, Orange
 Meloy, Mrs. B. H., '21 . . . 350 South Westmoreland Avenue
 Menke, Miss Louise, '21 . . . 731 South Oxford Avenue
 Mernin, Mrs. T. G., '15 . . . 832 South Manhattan Place
 Merrick, Mrs. Della, '11 . . . The Rampart
 Merrill, Mrs. Calvin Charles, '09 . . . 2277 West Twenty-third Street
 Merrill, Mrs. Joseph L., '00 . . . P. O. Box 530, Station C, Los Angeles
 Merrill, Mrs. Leonard, '16 . . . 152 North Vendome Street
 Merryweather, Mrs. Charles, '19 . . . 865 Westchester Place
 Merryweather, Miss Maude H., '15 . . . 865 Westchester Place
 Metzler, Mrs. Milton, '13 . . . 903 South New Hampshire Avenue
 Meyer, Mrs. Ben R., '10 . . . 2601 South Grand Avenue
 Meyer, Mrs. George Amon, '18 . . . 905 West Eighteenth Street
 Meyers, Mrs. C. Harold, '22 . . . 4651 Oakwood Avenue
 Meyersieck, Mrs. Flora G., '20 . . . 1521 South Harvard Boulevard
 Middlesworth, Mrs. P. R., '15 . . . 1861 Wellington Road
 Miles, Mrs. J. H., '05 . . . 43 Westmoreland Place
 Millard, Miss Gertrude, '14 . . . 615 South Virgil Avenue
 Millard, Mrs. Ida H., '03 . . . 615 South Virgil Avenue
 Millard, Mrs. Jay B., '97 . . . 802 Crescent Drive, Beverly Hills
 Miller, Mrs. Clark F., '16 . . . 111 North Hobart Boulevard
 Miller, Mrs. Earl T., '19 . . . 310 North El Centro Avenue
 Miller, Mrs. Ira L., '17 . . . The Trebor Apartments
 Miller, Mrs. James Theodore, '06 . . . 2198 Cambridge Street
 Miller, Mrs. John H., '20 . . . 468 North Serrano Avenue
 Miller, Mrs. Lula D., '12 . . . 328 South Berendo Street
 Miller, Miss Myra Belle, '19 . . . 419 South Grand Avenue
 Miller, Mrs. Robert Warren, '12 . . . 1141 West Adams Street
 Miller, Mrs. Roger Harrison, '11 . . . 1605 Fuller Avenue
 Miller, Mrs. Thomas K., '20 . . . 4863 West Washington Street
 Miller, Mrs. Ulysses Grant, '09 . . . La Court Apartments
 Miller, Mrs. Wilbert Osborn, '11 . . . 1707 South Hobart Boulevard
 Miller, Mrs. William Taylor, '99 . . . 685 South New Hampshire Avenue
 Milliron, Mrs. C. J., '19 . . . Box 808, Laurel Canyon
 Mills, Mrs. Alexander, '05 . . . 1222 South Westlake Avenue
 Mills, Mrs. George Edward, '14 . . . 455 South Berendo Street
 Mills, Mrs. Howard W., '19 . . . 435 South Ardmore Avenue
 Mills, Mrs. Leffert Hart, '20 . . . 2101 Highland Avenue
 Mills, Miss Mary Este, '13 . . . 435 South Ardmore Avenue
 Millsbaugh, Mrs. William H., '14 . . . The Bryson
 Milne, Mrs. J. S., '19 . . . 551 South Kingsley Drive
 Milner, Mrs. John, '03 . . . 7 Berkeley Square
 Minier, Mrs. Sarah B., '22 . . . 1651 South Hobart Boulevard
 Minor, Miss Edith Ellis, '08 . . . Hotel Gates
 Mitchel, Mrs. L. H., '12 . . . 1001 South Alvarado Street
 Mitchell, Mrs. Irving J., '17 . . . 1127 West Twentieth Street
 Mitchell, Mrs. Jack, '13 . . . 1944 Beachwood Drive
 Mitchell, Mrs. Judson M., '19 . . . The Belmont Apartments
 Mitchell, Mrs. Walter E., '16 . . . 3400 San Marino Street

The Ebell of Los Angeles

Moffatt, Mrs. A. E., '13 . . . 677 South Burlington Avenue
 Moles, Mrs. E. H., '19 . . . 4256 Denker Avenue
 Molloy, Mrs. Hattie H., '21 . . . 1125 South Lake Street
 Molony, Mrs. R. S., '20 . . . 333 Pine Street, San Francisco
 Molony, Mrs. W. R., '19 . . . 1033 South Gramercy Place
 Monahan, Mrs. John William, '17 . . . 616 South Burlington Avenue
 Monkman, Mrs. R. W., '17 . . . 500 North El Centro Avenue
 Monnette, Mrs. Orra E., '19 . . . 350 South Oxford Avenue
 Montgomery, Mrs. C. H., '20 . . . 2152 West Twenty-first Street
 Montgomery, Mrs. C. S., '20 . . . 432 South Van Ness Avenue
 Montjar, Miss Jessie, '21 . . . 2151 Elsinore Street
 Moody, Mrs. Burdett, '22 . . . 1014 Beacon Avenue
 Moody, Mrs. Gideon C., '05 . . . 1014 Beacon Avenue
 Moore, Mrs. Dwight S., '13 . . . Pasadena Sanitarium, South Pasadena
 Moore, Mrs. H. Edwin, '10 . . . Banning, California
 Moore, Mrs. Isaac E., '19 . . . Box 111, R. D. 3, Pasadena
 Moore, Mrs. Joseph Howard, '20 . . . 669 South New Hampshire Avenue
 Moore, Mrs. Kate O., '20 . . . 718 West Adams Street
 Moore, Mrs. Mary Young, '14 . . . 1001 South Hoover Street
 Moore, Mrs. Ned E., '18 . . . 520 Canyon Drive, Beverly Hills
 Moore, Mrs. Ray T., '20 . . . 1512 East First Street, Long Beach
 Moore, Mrs. R. M., '09 . . . 118 South Commonwealth Avenue
 Moore, Mrs. Ross, '06 . . . 718 Brockman Building
 Moorhead, Miss Elizabeth, '02 . . . 1019 South Alvarado Street
 Moorshead, Mrs. Oliver, '21 . . . 664 South Serrano Avenue
 Mordaunt, Mrs. Margaret A., '08 . . . 603 1/2 Heliotrope Drive
 Morehouse, Mrs. Helen, '22 . . . 3020 South Hoover Street
 Morehouse, Mrs. William A., '10 . . . 754 South Bonnie Brae Street
 Morgan, Mrs. Alfonso F., '17 . . . 5751 Foothill Drive
 Morgan, Mrs. Franklin Llewellyn, '10 . . . Walnut Avenue, Whittier
 Morgan, Mrs. Oliver Hubert, '06 . . . 422 South Hoover Street
 Moroney, Mrs. William M., '16 . . . Beardsley, Minnesota
 Morris, Mrs. A., '15 . . . 1037 Arapahoe Street
 Morris, Mrs. R. B., '14 . . . 830 1/2 South Catalina Street
 Morris, Mrs. William C., '14 . . . The Palms
 Morrison, Mrs. Fred W., '09 . . . 2378 West Twenty-third Street
 Morrison, Mrs. Nellie H., '13 . . . 1846 North Harvard Boulevard
 Morrison, Mrs. Norman Holt, '15 . . . 1263 West Adams Street
 Mortenson, Mrs. Albert, '09 . . . 838 South Lake Street
 Moses, Mrs. C. M., '12 . . . 1629 South Gramercy Place
 Moses, Mrs. Seward E., '14 . . . 1641 South Wilton Place
 Moses, Mrs. William A., '12 . . . 426 South Oxford Avenue
 * Mosher, Mrs. George H., '04 . . . The Rampart
 Moss, Mrs. Leon Fremont, '04 . . . 1241 South Lake Street
 Moulton, Mrs. Francis, '20 . . . 3921 Ingraham Street
 Moulton, Mrs. Robert H., '21 . . . 543 South Wilton Place
 Moyer, Mrs. Emma, '15 . . . 543 North Serrano Avenue
 Moyse, Mrs. J. Ira, '17 . . . 1219 North Alvarado Street
 Mudd, Mrs. Harvey S., '17 . . . 2427 Fourth Avenue
 Mudd, Mrs. Sealey Wintersmith, '05 . . . 2232 South Harvard Boulevard
 Muir, Mrs. Henrietta R., '19 . . . The Mira Monte Hotel, Pasadena
 Munn, Mrs. Edna A., '07 . . . Keene Camp P. O., California
 Murphey, Mrs. Robert B., '19 . . . 577 North Kenmore Avenue
 Murphy, Mrs. Isaac B., '09 . . . 1527 South St. Andrews Place
 Murphy, Mrs. J. B., '17 . . . 2065 Mar Vista Avenue, Pasadena
 Murray, Mrs. John E., '17 . . . 2175 Cambridge Street
 Musselman, Mrs. John William, '10 . . . 666 South Bronson Avenue
 Musser, Mrs. Henry L., '21 . . . 1521 Fourth Avenue
 . . . 1635 South Westmoreland Avenue

The Ebell of Los Angeles

Nance, Mrs. B. F., '13 . . . 1456 Dana Street
 Nash, Mrs. Gertrude R., '16 . . . 633 South Gramercy Place
 Nauth, Mrs. O. L., '21 . . . 20 Wave Crest Avenue, Venice
 Neal, Mrs. Roscoe, '18 . . . 103 South Wilton Place
 Neill, Miss May, '05 . . . 1616 Maple Avenue
 Nelson, Miss Esther, '13 . . . 542 South Boyle Avenue
 Nelson, Miss Jennette, '16 . . . 2716 La Salle Avenue
 Nelson, Mrs. Peter, '12 . . . 5633 Huntington Drive
 Newberry, Mrs. Frank John, '05 . . . 938 South Bonnie Brae Street
 Newberry, Mrs. John R., '99 . . . Carlsbad, California
 Newcomb, Miss Mary Alice, '13 . . . 1545 Winona Boulevard
 Newell, Mrs. J. M., '97 . . . 445 East Adams Street
 Newell, Mrs. Thomas N., '06 . . . 268 South Mariposa Avenue
 Newman, Mrs. A. Emerson, '20 . . . 622 Rodeo Drive, Beverly Hills
 Newman, Miss Hattie A., '16 . . . 637 South Ardmore Avenue
 Newman, Miss Helen L., '20 . . . 637 South Ardmore Avenue
 Newman, Miss Kate E., '20 . . . 637 South Ardmore Avenue
 Newman, Mrs. T., '13 . . . Box 487, R.D. 1, San Gabriel
 Newmark, Miss Frances, '11 . . . 635 South Hobart Boulevard
 Newmark, Mrs. Max N., '13 . . . 635 South Hobart Boulevard
 Newport, Mrs. F. P., '16 . . . 623 South Serrano Avenue
 Newton, Mrs. A. G., '06 . . . 1211 Huntley Drive
 Nichols, Mrs. Charles Lee, '14 . . . 2625 South Hoover Street
 Nichols, Mrs. Franklin Howard, '06 . . . 977 Menlo Avenue
 Nichols, Miss Marie V., '15 . . . 977 Menlo Avenue
 Nicholson, Mrs. Grace A., '22 . . . 1302 West Santa Barbara Avenue
 Nieman, Mrs. Mary E., '19 . . . 400 South St. Andrews Place
 Norris, Mrs. L. C., '12 . . . 8201 De Longpre Avenue
 North, Mrs. Edward, '18 . . . 441 South Cummings Street
 Norton, Mrs. Ben, '17 . . . 662 South Harvard Boulevard
 Norton, Mrs. Clarence W., '17 . . . 1942 South Hobart Boulevard
 Norton, Mrs. Emma B., '21 . . . 1830 Wellington Road
 Norton, Mrs. Eugenia A., '97 . . . 2294 West Twentieth Street
 Norton, Miss Golda, '10 . . . 625 South Mariposa Avenue
 Nott, Mrs. E. E., '17 . . . The Weymouth Apartments
 Nowell, Mrs. George M., '22 . . . 6917 Franklin Avenue
 O'Brien, Mrs. J. J., '21 . . . 206 South Normandie Avenue
 Odell, Mrs. Earl Roy, '09 . . . 1630 South Gramercy Place
 Off, Mrs. J. W. A., '06 . . . 634 South St. Andrews Place
 Ogden, Miss Elizabeth M., '09 . . . 1634 Fourth Avenue
 Ogilvie, Mrs. James G., '95 . . . 2521 West Sixth Street
 O'Gorman, Mrs. Ella F., '16 . . . Washington, D. C.
 Okey, Mrs. Thomas J., '12 . . . 400 South Gramercy Place
 Oliver, Miss Bertha, '13 . . . 238 South Ardmore Avenue
 Oliver, Mrs. Oswald, '10 . . . 1800 Virginia Road
 Olney, Miss Eva Adele, '20 . . . 1127 El Molino Street
 O'Neill, Mrs. Robert M., '18 . . . 302 North Reno Street
 Opel, Mrs. Edward, '19 . . . 1417 South Union Avenue
 Orcutt, Mrs. William Warren, '02 . . . 403 South Mariposa Avenue
 Ordway, Mrs. John S., '12 . . . 2224 West Twentieth Street
 O'Reilly, Mrs. Charles T., '14 . . . 1225 South Van Ness Avenue
 Ormsby, Mrs. Edwin S., '09 . . . 732 South Rampart Boulevard
 Ornbaum, Miss Clara, '13 . . . 2650 Van Buren Place
 Orvis, Miss Mary Elizabeth, '13 . . . 1813 Georgia Street
 Osborn, Mrs. Earl Rivers, '00 . . . 901 West Eighteenth Street
 Osborn, Mrs. Robert O., '12 . . . 201 South Normandie Avenue
 Osborn, Mrs. Thomas F., '14 . . . 200 South Carondelet Street
 Osborne, Mrs. Elbert B., '12 . . . 5312 La Cresta Court

The Ebell of Los Angeles

*Osborne, Mrs. Henry Zenas, Jr., '06 . . . 3006 Leeward Avenue
 Osburn, Mrs. Fred, '14 . . . 1021 Weldon Avenue, Fresno
 Osterholt, Mrs. W. T., '19 . . . 1175 Crenshaw Boulevard
 Otis, Mrs. S. M., '20 . . . 676 South Bronson Avenue
 Pahl, Mrs. P. C. H., '05 . . . The Angelus Hospital
 Pallette, Mrs. Edward M., '13 . . . 950 South Hoover Street
 Palmer, Mrs. Austin Norman, '21 . . . 1770 No. Fair Oaks Ave., Pasadena
 Palmer, Mrs. Lou A., '07 . . . 836 South Burlington Avenue
 Palmer, Mrs. William B., '10 . . . 701 South St. Andrews Place
 Pantages, Mrs. Alexander, '19 . . . 590 North Vermont Avenue
 Park, Mrs. Anna Belle, '14 . . . 833 South Wilton Place
 Parker, Mrs. Claude J., '16 . . . 1211 West Thirty-sixth Place
 Parker, Mrs. Ernest H., '17 . . . 426 North Maryland Ave., Glendale
 Parker, Miss Katherine S., '06 . . . 726 South Bonnie Brae Street
 Parker, Mrs. Mary L., '09 . . . 726 South Bonnie Brae Street
 Parker, Mrs. Willie O., '04 . . . 216 West Thirty-first Street
 *Parkinson, Mrs. W. K., '17 . . . 915 Mountain Street, North Glendale
 Parks, Mrs. S. Conant, '20 . . . 1906 Canyon Drive
 Parmelee, Mrs. Charles A., '10 . . . 160 West Clay Park, San Francisco
 *Parsons, Miss Alice K., '94 . . . 2640 Monmouth Avenue
 *Parsons, Miss Emmie H., '94 . . . 2640 Monmouth Avenue
 Parsons, Mrs. Sidney J., '97 . . . 625 North Belmont Avenue
 Patterson, Mrs. Katherine L., '11 . . . 529 Meridian Terrace
 Patterson, Mrs. T. E., '14 . . . 662 South Harvard Boulevard
 Patterson, Mrs. Thomas Lard, '11 . . . 2289 West Twenty-fourth Street
 Patton, Mrs. Carl S., '21 . . . 1045 South Western Avenue
 Paulson, Mrs. P. P., '10 . . . 605 South Irving Boulevard
 Paxton, Miss Laura, '11 . . . 2207 West Twenty-first Street
 Peacock, Mrs. John V., '05 . . . 722 South Windsor Boulevard
 Pearsall, Mrs. Bessie Turner, '17 . . . Hotel Lee
 Pease, Miss Anne, '06 . . . 957 South Hoover Street
 Pease, Miss Jessie, '06 . . . 957 South Hoover Street
 Peck, Mrs. Earl Wellington, '07 . . . 1706 South Hobart Boulevard
 Pedder, Mrs. Wilmer Wight, '09 . . . 3801 West Seventh Street
 Peer, Mrs. Edward F., '13 . . . 628 South Hobart Boulevard
 Peipers, Mrs. Paul, '12 . . . 21 Sunset Avenue, Venice
 Peoples, Mrs. G. Ivan, '11 . . . 1802 Seventh Avenue
 Percival, Mrs. J. Phil., '19 . . . 2702 Brighton Avenue
 *Perkins, Mrs. Benjamin Franklin, '16 . . . Hotel Lankershim
 Perkins, Mrs. Mary Mendenhall, '17 . . . The La Court Apartments
 Perry, Mrs. Henry Virgil, '21 . . . The Baker Apartments
 Perry, Mrs. Louis H., '21 . . . 1321 Albany Street
 Perry, Mrs. Samuel L., '06 . . . The Fowler Apartments
 Peters, Mrs. I. F., '19 . . . 2427 Buckingham Road
 Petersmeyer, Mrs. H. W., '18 . . . 450 South Serrano Avenue
 Petersen, Mrs. R. A., '22 . . . 419 South Norton Avenue
 *Peyton, Mrs. Valentine, '00 . . . 857 South Westlake Avenue
 Phillips, Miss Ruth, '11 . . . 2516 Fourth Avenue
 Phillips, Mrs. Charles Eaton, '19 . . . 1006 Park View Street
 Phillips, Mrs. Erwin, '20 . . . 2204 Crenshaw Boulevard
 Phillips, Mrs. Helen Mae, '20 . . . 1631 South Westmoreland Avenue
 Phillips, Mrs. Lee Allen, '01 . . . 4 Berkeley Square
 Phillipson, Miss Margaret F., '13 . . . Fresno, California
 Philp, Mrs. Harry, '10 . . . 1124 South Alvarado Street
 Pinkham, Mrs. H. I., '20 . . . 647 East California Street, Pasadena
 Pitcher, Mrs. F. W., '22 . . . 445 South Ardmore Avenue
 Pither, Mrs. Ella W., '16 . . . 823 South New Hampshire Avenue
 Pitner, Mrs. Franklin R., '18 . . . 2630 Vancouver Avenue

The Ebell of Los Angeles

Pitts, Mrs. John Everett, '20 . . . 1657 Victoria Drive
 Plummer, Mrs. Theodore, '16 . . . 4817 Elmwood Avenue
 Pockels, Mrs. Gustave, '16 . . . 3525 Percy Street
 Poggi, Miss Mary Josephine, '17 . . . 1616 West Forty-eighth Street
 Polaski, Miss Rosetta, '17 . . . 616 South Wilton Place
 Polhamus, Mrs. Isaac, '22 . . . 2084 West Twenty-fourth Street
 Pope, Miss Helen G., '20 . . . The Hershey Arms
 Porter, Mrs. Florence Collins, '02 . . . 1134 Mound Avenue, South Pasadena
 Porter, Mrs. Frank Monroe, '13 . . . 2663 Orchard Avenue
 Porter, Mrs. H. Montague, '12 . . . Glendale
 Porter, Mrs. Rufus C., '21 . . . 1028 South Gramercy Place
 Post, Mrs. Charles A., '13 . . . 1224 Elden Avenue
 Post, Mrs. Guy Bates, '20 . . . 809 East California Street, Pasadena
 Post, Mrs. Louisa G., '14 . . . 546 South Serrano Avenue
 Potter, Mrs. Alonzo C., '09 . . . 514 Shatto Place
 Potter, Mrs. Clara Davidson, '10 . . . 414 South Berendo Street
 Potter, Mrs. Edward Richard, '06 . . . 711 South St. Andrews Place
 Potts, Mrs. Fred E., '21 . . . 2513 Second Avenue
 Poultney, Mrs. Margaret E., '21 . . . 920 West Twenty-eighth Street
 Powell, Mrs. E. A., '17 . . . 227 North Ardmore Avenue
 Powell, Mrs. Julia M., '21 . . . 13 St. James Park
 Powell, Mrs. T. H., '14 . . . 127 South Wilton Drive
 Powers, Mrs. Fred William, '21 . . . 810 South Burlington Avenue
 Poyas, Mrs. F. L., '21 . . . 211 North Ditman Street
 Prager, Mrs. Charles, '99 . . . 249 South Irving Boulevard
 Prather, Mrs. A. K., '04 . . . 121½ North Hope Street
 Preston, Mrs. Frederick A., '13 . . . 2225 Stephenson Avenue
 Price, Mrs. E. V., '20 . . . Highland Park, Illinois
 Prior, Mrs. F. E., '06 . . . 229 North Sichel Street
 Puett, Mrs. W. J., '19 . . . 3400 San Marino Street
 Purdon, Mrs. Harry, '09 . . . The Weymouth Apartments
 Purdue, Mrs. A. H., '22 . . . 856 Fifth Avenue
 Puterbaugh, Mrs. S. G., '20 . . . The Garden Court
 Pyle, Mrs. E. C., '15 . . . 400 South St. Andrews Place
 Pyne, Mrs. Lucretia Ann, '06 . . . 633 South Union Avenue
 Quillian, Mrs. C. Fletcher, '14 . . . 219 South Coronado Street
 Quinlan, Mrs. William A., '15 . . . 1036 South Bronson Avenue
 Quirk, Mrs. A. Gilbert, '22 . . . 323½ South Berendo Street
 Rainwater, Mrs. Clarence E., '20 . . . 914 South St. Andrews Place
 Rairden, Mrs. Nelson B., '20 . . . 4618 South Figueroa Street
 Ramsdell, Mrs. W. R., '13 . . . Tucson, Arizona
 Randall, Mrs. George W., '12 . . . 2623 Monmouth Avenue
 Rankin, Mrs. William John, '08 . . . 2816 South Normandie Avenue
 Rapp, Mrs. Mary C., '21 . . . 2214 Ocean View Avenue
 Rathman, Mrs. Charles F., '20 . . . 871 South St. Andrews Place
 Ray, Mrs. C. T., '20 . . . 2210 Fifth Avenue
 Ray, Mrs. Edgar M., '10 . . . 117 South Mariposa Avenue
 Ray, Mrs. Frank, '20 . . . 1058 South Gramercy Place
 Rea, Mrs. Ralph R., '18 . . . 807 Baker-Detwiler Building
 *Read, Mrs. William, '09 . . . 999 Gramercy Drive
 †Read, Mrs. William Charles, '94 . . . 2325 Thompson Street
 Rebman, Miss Frances May, '06 . . . 136 Wadsworth Avenue, Ocean Park
 Redin, Mrs. Viola Roden, '16 . . . Paris, France
 Redmon, Mrs. Mary L., '10 . . . 2615 West Eighth Street
 Reed, Mrs. Ralph J., '13 . . . 1812 South Bronson Avenue
 Reed, Mrs. S. A., '21 . . . 1800 Bucknell Avenue, South Pasadena
 Reese, Mrs. Frank, '15 . . . 135 South Van Ness Avenue

The Ebell of Los Angeles

Reese, Mrs. William K., '06 . . . 622 Shatto Place
 Reid, Mrs. John Edward, '18 . . . 1629½ West Twenty-fourth Street
 Reid, Mrs. Robert Henry, '04 . . . 3927 West Seventh Street
 Reimers, Mrs. George H., '21 . . . 1232½ West Fifth Street
 Remington, Mrs. L. D., '22 . . . 146 North Primrose Avenue, Monrovia
 Renard, Miss Clemence A., '21 . . . The Huntley Apartments
 Rendler, Mrs. Leon M., '22 . . . 206 West Thirty-second Street
 Rennie, Miss Edith, '18 . . . 210 North Rampart Boulevard
 Reticker, Mrs. Howard B., '19 . . . 770 Irolo Street
 Rex, Mrs. T. A., '06 . . . 647 North El Centro Avenue
 Rexford, Miss Orcella, '20 . . . The Lafayette Apartments
 Reyburn, Mrs. Charles W., '12 . . . 328 South Vendome Street
 Reynolds, Mrs. Alma Whitaker, '21 . . . 1040 Kensington Road
 Reynolds, Mrs. N. W., '20 . . . 2219 Crenshaw Boulevard
 Reynolds, Mrs. W. J., '20 . . . 121 Fremont Place
 Rhoades, Mrs. Benjamin A., '15 . . . 1657 Fifth Avenue
 Rhodes, Mrs. A. W., '11 . . . Hotel Fairmount, San Francisco
 Rhodes, Mrs. Richard G., '13 . . . 1045 South Manhattan Place
 Rice, Mrs. Irwin Hays, '14 . . . 1922 South Hobart Boulevard
 Rice, Mrs. Nicholas E., '03 . . . 377 South Occidental Boulevard
 Rich, Mrs. Frank Elmer, '04 . . . 1046 Windsor Boulevard
 Richards, Mrs. T. W. T., '04 . . . 619 South Bonnie Brae Street
 Richardson, Mrs. D. Bonner, '20 . . . 1051 South Westlake Avenue
 Richardson, Mrs. M. M., '10 . . . 331 South Westlake Avenue
 Richardson, Mrs. William Edward, '07 . . . 601 South Gramercy Place
 Richman, Mrs. Fred H., '18 . . . 333 South Oxford Avenue
 Richmond, Mrs. Hedley, '21 . . . 1598 West Twenty-fourth Street
 *Ricketts, Mrs. C. E., '05 . . . 200 North Avenue 66
 Rider, Mrs. Arthur W., '19 . . . The Harbour Apartments
 Riegel, Mrs. Andrew, '12 . . . 676 South Berendo Street
 †Riley, Miss Florence, '94 . . . 1105 South Olive Street
 *Rindge, Mrs. Frederick H., '01 . . . 2265 South Harvard Boulevard
 Ripple, Miss Louise M., '18 . . . The Claremont Inn, Claremont, Calif.
 Ritterband, Mrs. M. M., '09 . . . 1615½ Fourth Avenue
 Rives, Mrs. Judson C., '19 . . . 1130 Westchester Place
 Roads, Mrs. William Makepeace, '10 . . . Berkeley, California
 Robb, Mrs. John A. M., '21 . . . 2079 Meridian Ave., South Pasadena
 Robbins, Mrs. Albert C., '16 . . . 702 South St. Andrews Place
 Robbins, Mrs. E. L., '21 . . . 219 North St. Andrews Place
 Roberti, Mrs. August, '21 . . . 138½ South Catalina Street
 Roberts, Miss Cornelia W., '96 . . . 930 Grattan Street
 Roberts, Mrs. Oscar Willson, '08 . . . 920 South Alvarado Street
 Robertson, Mrs. D. F., '14 . . . 4072 Melrose Avenue
 Robertson, Mrs. Edward C., '16 . . . 500 North Madison Ave., Pasadena
 Robertson, Miss Georgia, '22 . . . 234 North St. Andrews Place
 Robertson, Mrs. G. H., '22 . . . The Wilshire Apartments
 Robertson, Mrs. James Granville, '16 . . . 1327 South Manhattan Place
 Robertson, Miss Lute, '22 . . . 234 North St. Andrews Place
 Robertson, Mrs. Tom P., '11 . . . 1581 West Adams Street
 Robertson, Mrs. W. A., '22 . . . 317 Lucerne Boulevard
 Robinson, Mrs. Clara W., '20 . . . 1026 West Twenty-fifth Street
 Robinson, Mrs. Frank Tyler, '15 . . . 1001 West Twenty-second Street
 Robinson, Mrs. Isaac, '13 . . . The Rex Arms
 Robinson, Mrs. James M., '21 . . . The Howell Terrace Apartments
 Robinson, Mrs. William B., '21 . . . 1201 Westchester Place
 Rockwell, Miss Charlotte M., '07 . . . 240 South New Hampshire Avenue
 Rodes, Mrs. Tyree, '19 . . . Hotel Leighton
 Rogers, Mrs. C. W., '13 . . . 1526 Arapahoe Street
 Rogers, Mrs. James Andrew, '13 . . . 805 South Normandie Avenue

The Ebell of Los Angeles

Rogers, Mrs. L. B., '20	1210 West Twenty-seventh Street
Rohrer, Mrs. Christian C., '09	2081 West Adams Street
Rooney, Mrs. Henry M., '14	832 Windsor Boulevard
Root, Mrs. Sydney W., '17	210 West Vernon Avenue
Rose, Miss Bertha A., '13	727 West Thirtieth Street
Rose, Mrs. D. B., '13	525 South Wilson Avenue, Pasadena
Rose, Mrs. H. H., '11	2286 West Twenty-second Street
Roscrans, Miss M. Gertrude, '10	2212 West Twenty-fourth Street
Rosenkranz, Miss M. Frances, '21	The Hartmann Apartments
Ross, Mrs. Almon Bartlett, '15	839 South Plymouth Boulevard
Ross, Mrs. George F., '06	2158 West Twenty-first Street
Ross, Mrs. Gertrude, '06	1006 South Alvarado Street
Ross, Mrs. M. H., '10	4015 West Adams Street
Rothe, Mrs. Edward, '20	1125 Third Avenue
Rottmann, Mrs. Samuel E., '18	2700 La Salle Avenue
Rouse, Mrs. Wylie J., '02	631 West Twenty-first Street
Rouzee, Miss M. Winifred, '21	329 North Dillon Street
Rowley, Mrs. E. S., '01	2621 Menlo Avenue
Rowley, Mrs. Q. J., '19	181 South Virgil Avenue
Rudell, Mrs. Herbert F., '16	1454 West Twenty-second Street
Rugg, Mrs. John Maclean, '20	341 South Norton Avenue
Rule, Mrs. Frank K., '17	854 South Ardmore Avenue
Runyan, Mrs. W., '11	The Bryson
Rupp, Mrs. John C., '19	213 South Kingsley Drive
Ruppersberg, Mrs. Charles L., '14	1632 North Hobart Boulevard
Russell, Mrs. W. K., '22	222 East Maple Street, Glendale
Rust, Mrs. C. O., '22	1233 South Hoover Street
Rust, Mrs. Ezra G., '21	434 South Kenmore Avenue
Ryall, Mrs. George M., '18	390 Pacific Electric Building
Ryse, Mrs. Richard, '18	725 South Catalina Street
Ryus, Mrs. Harmon, '06	5356 Franklin Avenue
Sadler, Mrs. R. J., '15	736 Marco Place, Venice
Saint, Mrs. Claiborn A., '20	1739 West Twenty-fourth Street
St. John, Miss Frances, '14	1122½ Elden Avenue
Salisbury, Mrs. Caroline Hays, '21	820 Burck Place
Salmon, Mrs. Clarke, '20	c/o Thomas Cook & Son, New York
Salomon, Mrs. Elmer, '20	1533 North Alexandria Avenue
*Salyer, Mrs. John Fremont, '07	2400 South Gramercy Place
Sanborn, Mrs. F. E., '22	1616½ North Serrano Avenue
Sanborn, Mrs. Frederick D., '13	545 North Mariposa Avenue
Sanborn, Miss Helen A., '04	1632 Ingraham Street
Sanborn, Miss Lavinia, '10	The Burlington Apartments
Sanborn, Mrs. Mary F., '07	The Burlington Apartments
Sanborn, Mrs. Moore, '03	938 West Twenty-eighth Street
Sanders, Miss Mabel A., '17	1147 Fourth Avenue
Sanford, Miss Irene G., '18	633 South Gramercy Place
Sang, Mrs. Ella F., '21	133 North Serrano Avenue
Sargent, Mrs. Edwin W., '07	621 St. Paul Avenue
Satterlee, Mrs. Dwight, '14	912 South Burlington Avenue
Satterlee, Mrs. Lester U., '11	Hershey Arms
Sawyer, Mrs. C. H., '15	1148 Arapahoe Street
Scarborough, Mrs. James G., '21	734 South Hobart Boulevard
Scarborough, Mrs. W. B., '14	114 North Coronado Street
Schader, Mrs. Carl F., '03	11 Seaside Terrace, Santa Monica
Schaeffer, Mrs. Kate H., '22	The Seminole Apartments
Schauer, Mrs. B. Rey, '19	1314 South Gramercy Place
Schellenbach, Mrs. Amelia J., '20	The Bryson
Scherfee, Mrs. Mary Avery, '12	840 West Seventy-seventh Street

The Ebell of Los Angeles

Schermerhorn, Mrs. A. M. V., '14	427 South Normandie Avenue
Schlueter, Mrs. Casimir, '22	1446 Malvern Avenue
Schmidt, Mrs. Herman C., '19	3961 Budlong Avenue
Schneider, Mrs. August, '16	The Bryson
Schneider, Mrs. J. M., '06	515 Lafayette Park Place
Schneider, Mrs. W. T., '06	Box 166, R. D. 9, Los Angeles
Schoeller, Mrs. H. L., '11	2632 Kenwood Avenue
Schoolcraft, Mrs. George O., '18	548 South Kingsley Drive
Schuck, Mrs. Albert, '19	3821 West Second Street
Schulenburg, Mrs. Edith A., '08	1805 Temple Street
Schuster, Miss Edna, '14	919 Beacon Avenue
Schweitzer, Mrs. Dell Arthur, '11	1800 South Bronson Avenue
Scott, Mrs. Charles E., '16	El Centro, California
Scott, Mrs. John H., '22	418 Lucerne Boulevard
Scott, Mrs. Robert J., '21	2768 Estara Avenue
Scott, Mrs. W. B., '19	315 Lafayette Park Place
Scotton, Mrs. Frederick B., '04	2209 West Twentieth Street
Scull, Mrs. Charles Henry, '19	4922 South Gramercy Place
Seaman, Mrs. C. E., '10	2151 South Harvard Boulevard
Searl, Mrs. Albert, '20	1817 South Harvard Boulevard
Sedgwick, Mrs. Jennie T., '21	Minneapolis, Minnesota
Seibert, Miss Emma E., '14	801 South Norton Avenue
Servis, Mrs. L. B., '18	1807 South Bronson Avenue
Sessions, Mrs. G. W., '20	823 Grand View Street
Sexton, Mrs. Adde A., '06	Altadena, California
Seymour, Mrs. Francis A., '17	507 North Vine Street
Shannon, Mrs. Michael F., '12	4311 Victoria Park Drive
Sharon, Mrs. Willis Charles, '14	826 South Burlington Avenue
Sharp, Mrs. Earl Stewart, '21	2035 West Twenty-fourth Street
Sharp, Mrs. Edward F., '20	695 South El Molino Ave., Pasadena
Shaw, Mrs. L. Otis, '04	1341 West Twelfth Street
Sheldon, Mrs. Lucia S., '14	754 College Street
Shelton, Mrs. George E., '18	1027 South Bronson Avenue
Shepherd, Mrs. Bayliss F., '12	400 South Hoover Street
Sherburne, Mrs. Charles K., '06	922 South Alvarado Street
Sherer, Mrs. Edward Turner, '08	1162 Fourth Avenue
Sherrard, Mrs. E. E., '14	158 South Kingsley Drive
*Shettler, Mrs. Leon Thorpe, '07	200 South Irving Boulevard
*Shettler, Mrs. Reuben, '01	3100 Wilshire Boulevard
Shives, Mrs. Alexander, '10	Lake View Hotel
Shoemaker, Mrs. Clyde C., '21	857 South Bronson Avenue
Show, Mrs. John Harry, '19	532 South Lorraine Boulevard
*Shugers, Mrs. George W., '15	409 South St. Andrews Place
Shumway, Mrs. George, '14	Richfield, Tehama Co., California
Shurtleff, Mrs. Flavell, '12	43 Avenue 20, Venice
Sibbet, Mrs. H. A., '17	Hotel Biltmore, New York
Sibley, Mrs. E. K., '09	270 South Normandie Avenue
Simonsen, Mrs. Axel, '10	37 Westmoreland Place
Simpson, Mrs. Frank, '96	670 Wilshire Place
Sims, Mrs. Walter, '14	2742 West Fourteenth Street
Sinclair, Mrs. C. C., '21	2642 Juliet Street
Sinclair, Mrs. John, '12	2333 West Twenty-first Street
Singer, Mrs. O. G., '22	507 South Gramercy Place
Skeel, Mrs. Roland E., '21	The Rampart
Skinner, Mrs. Edward Sawyer, '12	1454 West Twenty-eighth Street
Skinner, Mrs. Newton J., '17	3557 Whitehouse Place
Sloan-Orcutt, Mrs. Leahie, '18	The Hershey Arms
Smailes, Mrs. Joseph H., '18	1415 South Burlington Avenue
Small, Mrs. Fred F., '14	555 South Harvard Boulevard

The Hell of Los Angeles

Small, Mrs. R. E., '13 . . . 612 East Adams Street
 Smalley, Mrs. Clifford A., '04 . . . R. D. 13, Box 125, Los Angeles
 Smead, Mrs. Julia E., '21 . . . 2713 Menlo Avenue
 Smith, Mrs. Agnes W., '13 . . . The Bryson
 Smith, Miss Anne H., '12 . . . 328 South Berendo Street
 Smith, Miss Annie J., '16 . . . 509 South Manhattan Place
 Smith, Mrs. Arthur M., '18 . . . 223 South Grand Avenue
 Smith, Miss Effie M., '17 . . . 923 South Normandie Avenue
 Smith, Miss Effie Winifred, '21 . . . The Granada Hotel
 Smith, Miss Eula, '10 . . . 1503 South Wilton Place
 Smith, Mrs. Frank Hubbard, '21 . . . 2082 South Harvard Boulevard
 Smith, Mrs. George S., '03 . . . The Regent Apartments
 Smith, Mrs. Horace O., '10 . . . 608 South New Hampshire Avenue
 Smith, Mrs. James William, '19 . . . 2531 Tenth Avenue
 Smith, Mrs. John, '19 . . . 602 South Kingsley Drive
 Smith, Miss Louise, '03 . . . Newark, New Jersey
 Smith, Mrs. Marcus Curtis, '12 . . . 525 South Ardmore Avenue
 Smith, Mrs. O. F., '13 . . . 1151 South Lake Street
 Smith, Mrs. Sarah J., '04 . . . 4320 West Second Street
 Smith, Mrs. Spencer H., '20 . . . 1109 West Adams Street
 Smith, Mrs. S. Wheaton, '21 . . . 448 Grand View Street
 Smith, Mrs. Theodore W., '14 . . . 350 East Orange Grove Ave., Pasadena
 Smith, Mrs. Will H., '99 . . . 3400 San Marino Street
 Smith, Mrs. William Ferdinand, '06 . . . 160 South Hobart Boulevard
 Smith, Mrs. Alexander Campbell, '97 . . . 676 South Western Avenue
 Smith, Mrs. William Y., '18 . . . 1833 West Twenty-second Street
 Snow, Mrs. Blanche Allen, '22 . . . 639 Camulos Street
 Snowden, Mrs. William N., '21 . . . 896 South Norton Avenue
 Solomon, Mrs. Anna, '20 . . . 1809 Westmoreland Boulevard
 Soper, Mrs. Frederick J., '15 . . . 2864 Sunset Place
 Souden, Mrs. Oscar M., '10 . . . 557 South Manhattan Place
 Sparks, Mrs. Eva Bisbee, '20 . . . 1105 Leighton Avenue
 Sparks, Mrs. John H., '12 . . . 910 Fairview Avenue, South Pasadena
 Spaulding, Mrs. Thomas, '13 . . . 1117 Douglas Street
 Speer, Mrs. Albert Newton, '21 . . . 3723 South Hoover Street
 Spellacy, Mrs. P. E., '22 . . . 327 South St. Andrews Place
 Spence, Mrs. George L., '06 . . . 270 Canyon Boulevard, Monrovia
 Spencer, Mrs. G. N., '10 . . . The Bryson
 Spencer, Mrs. John P., '06 . . . 2288 West Twentieth Street
 Spinks, Mrs. Andrew M., '12 . . . 404 South Gramercy Place
 Spinks, Mrs. M. E., '10 . . . 1049 Orange Street
 Splane, Mrs. J. R., '11 . . . 3722 South Hoover Street
 Spottswood, Mrs. Edward W., '20 . . . Missouli, Montana
 Sprowls, Mrs. Silas, '06 . . . 507 South Westlake Avenue
 Squire, Mrs. Arthur Mosely, '06 . . . 2366 West Twenty-third Street
 Stacy, Mrs. Henry Wilson, '03 . . . 5526 Santa Monica Boulevard
 Stafford, Mrs. Abbie King, '22 . . . 3053 West Eighth Street
 Stafford, Mrs. Owen Rogers, '08 . . . 1116 Brockman Building
 Stanbery, Mrs. Frank Howell, '09 . . . 236 South Irving Boulevard
 Stanley, Mrs. Edgar S., '20 . . . 713 Kensington Road
 Stanton, Mrs. Chappell Q., '02 . . . 448 Lafayette Park Place
 Stanton, Mrs. Charles E., '21 . . . 2953 Dalton Avenue
 Stanton, Mrs. Erastus James, '05 . . . 1529 South St. Andrews Place
 Starr, Mrs. Baldwin, '15 . . . 1048 West Thirty-first Street
 Staunton, Mrs. W. F., '18 . . . 1918 Taft Avenue
 Stavnow, Mrs. Charles Ashworth, '04 . . . 512 South Harvard Boulevard
 Stavnow, Miss Eva, '03 . . . 505 South Harvard Boulevard
 Stearns, Mrs. Augustus G., '13 . . . 505 South Harvard Boulevard
 P. O. Box 249, Nogales, Arizona

The Hell of Los Angeles

Stearns, Mrs. Frederick Kimball, '21 . . . 722 Crescent Drive, Beverly Hills
 Stearns, Mrs. James Bert, '03 . . . 2632 Monmouth Avenue
 Stearns, Mrs. M. J. F., '95 . . . 1017 Elden Avenue
 Stephens, Mrs. R. B., '13 . . . 827 North Andrews Boulevard
 Stephenson, Mrs. C. C., '14 . . . 1143 West Thirty-sixth Street
 Sterling, Mrs. John T., '18 . . . 2417 Romeo Street
 Sterner, Mrs. J. D., '19 . . . The Gates Hotel
 Stetson, Mrs. A. L., '09 . . . 860 San Rafael Avenue, Pasadena
 Stevens, Mrs. L. H., '13 . . . 1001 North Wilton Place
 Stevens, Mrs. Roy, '21 . . . 3817 West Adams Street
 Stewart, Mrs. George Hadley, '09 . . . 734 Kensington Road
 Stewart, Mrs. J. Henry, '09 . . . 214 North Rampart Boulevard
 Stewart, Mrs. Ralph William, '06 . . . 1200 Arapahoe Street
 Stewart, Mrs. Willis D., '21 . . . 118 South Hobart Boulevard
 Stifel, Mrs. Mary E., '13 . . . 1918 Taft Avenue
 Stiff, Mrs. Frank L., '10 . . . 1251 Fourth Avenue
 *Stimson, Mrs. Willard H., '06 . . . Alexandria Hotel
 Stockard, Mrs. B. A., '20 . . . 2271 West Twenty-third Street
 Stocker, Mrs. Ada Brand, '13 . . . 967 South Manhattan Place
 Stocker, Mrs. Ziba Oaks, '19 . . . 4300 Dalton Avenue
 Stockwell, Mrs. Lora W., '13 . . . 1332 West Third Street
 Stone, Mrs. Charles F. M., '19 . . . Lamanda Park
 Stone, Mrs. Herbert Chesshire, '12 . . . 404 West Thirty-third Street
 Stong, Mrs. Henry, '16 . . . 1125 North Granada Ave., Alhambra
 Stookey, Mrs. Lyman Brumbaugh, '16 . . . 1240 West Twenty-ninth Street
 Stookey, Mrs. Lyman Polk, '15 . . . 1186 West Twenty-seventh Street
 Stork, Mrs. Victor, '17 . . . 263 South Wilton Place
 *Story, Mrs. Hampton Lovegrove, '09 . . . Altadena, California
 Stose, Mrs. Willis C., '09 . . . R. D. 1, Riverside, California
 Stowell, Miss Maria F., '13 . . . 4025 West Adams Street
 Stowell, Mrs. Thomas B., '10 . . . 2702 South Hobart Boulevard
 Stower, Mrs. Edward R., '16 . . . 704 Magnolia Avenue, Pasadena
 Stratton, Mrs. George H., '09 . . . The Burlington Apartments
 Stratton, Mrs. Mary A., '06 . . . 1048 West Eighth Street
 Stratton-Porter, Mrs. Gene, '21 . . . 356 South Serrano Avenue
 Stribling, Mrs. Frances A., '22 . . . Pasadena Sanitarium, South Pasadena
 Strickroth, Mrs. Flavia G. de, '22 . . . 1339 West Thirty-eighth Place
 *Strong, Mrs. H. W. R., '94 . . . Ranchito del Fuerte, Whittier
 Strong, Miss Nelle de Luce, '96 . . . Ranchito del Fuerte, Whittier
 Strong, Mrs. Pearl LaRue, '20 . . . 417 Lafayette Park Place
 Stubbs, Miss Helen Louise, '20 . . . 357 South Occidental Boulevard
 Studniczka, Mrs. Henry, '20 . . . 1749 South Bronson Avenue
 Sturdy, Mrs. Harry, '21 . . . 2807 La Salle Avenue
 Sturges, Mrs. Helen S., '14 . . . 1109 West Tenth Street
 Suffern, Mrs. W. H., '22 . . . 1845 North Wilcox Avenue
 Summers, Mrs. C. A., '12 . . . The Ambassador
 Sumner, Mrs. Charles E., '08 . . . 432 South Ardmore Avenue
 Sundin, Mrs. P. O., '19 . . . 709 South Catalina Street
 Sutch, Mrs. W. H., '12 . . . 3952 Wilshire Boulevard
 Sutor, Mrs. Leo Scheele, '18 . . . 1716 South Arlington Avenue
 Swaine, Mrs. Edgar Lacy, '95 . . . Fort Mason, San Francisco
 Swaine, Mrs. Le Roy Parker, '10 . . . California Hospital
 *Swaine, Mrs. P. T., '94 . . . Whittier, California
 Swan, Mrs. Matie B., '14 . . . 1417 South Bonnie Brae Street
 Swanfeldt, Mrs. Andrew, '20 . . . 2215 1/2 West Washington Street
 Sweet, Mrs. Earl, '22 . . . 1615 South St. Andrews Place
 Sweitzer, Mrs. Harold A., '14 . . . 413 North Kingsley Drive
 Swetland, Mrs. W. W., '14 . . . 2617 Ellendale Place
 Swigart, Mrs. Robert F., '22 . . . 1237 South Van Ness Avenue

The Ethel of Los Angeles

Swindler, Mrs. F. P., '02 . . . 2230 Pacific Avenue, San Francisco
 Switzer, Miss Helen V., '11 . . . 981 South Manhattan Place
 Switzer, Mrs. John V., '09 . . . 981 South Manhattan Place
 Syers, Mrs. William D., '22 . . . 1944 De Mille Road
 Sylvester, Mrs. William F., '21 . . . 1609 West Adams Street
 Symondson, Mrs. Warwick C., '11 . . . 1525 South Gramercy Place
 Taber, Mrs. Melissa J., '22 . . . 2208 La Salle Avenue
 Taft, Mrs. Allen L., '20 . . . The Arnold Apartments
 Talbott, Mrs. J. G., '11 . . . 1809 South Van Ness Avenue
 Taney, Mrs. B. E., '20 . . . 1437 Carroll Avenue
 Tanquary, Mrs. Neal, '21 . . . 139 South Gramercy Place
 Tate, Mrs. Sophia A., '20 . . . 1015 South Grand View Street
 Tatum, Mrs. C. C. C., '07 . . . 953 South Bonnie Brae Street
 Taylor, Mrs. Annie B., '21 . . . 217 South Gramercy Place
 Taylor, Mrs. J. E., '16 . . . Hotel Abbey
 Taylor, Mrs. Marion T., '18 . . . 3939 West Seventh Street
 Taylor, Mrs. Schuyler M., '10 . . . 1029 West Twenty-third Street
 Taylor, Mrs. W. A., '14 . . . 1744 Virginia Road
 Taylor, Mrs. Willoughby S., '21 . . . 1115 Ingraham Street
 Techentin, Mrs. H. W., '15 . . . 1023 North Edgemont Street
 Tenney, Mrs. Theodore E., '20 . . . 572 North Berendo Street
 Terrill, Mrs. Fannie P., '16 . . . 6694 Sunset Boulevard
 Terry, Mrs. V. S., '02 . . . 1210 Ingraham Street
 *Terry, Mrs. W. G., '10 . . . 457 South Western Avenue
 *Thayer, Mrs. John Stearns, '03 . . . 2656 Brighton Avenue
 Thomas, Mrs. E. A., '17 . . . 1962 Canyon Drive
 Thomas, Mrs. Frank, '17 . . . 628 North Heliotrope Drive
 Thomas, Mrs. H. Ivor, '21 . . . 919 South Harvard Boulevard
 Thomas, Mrs. James Putney, '10 . . . Ocean Park Heights
 Thomas, Mrs. R. R., '15 . . . 1701 South Hobart Boulevard
 Thompson, Mrs. Charles H., '14 . . . The Ambassador
 Thompson, Mrs. Fountain L., '19 . . . 528 South Normandie Avenue
 Thompson, Mrs. George H., '11 . . . 544 South Wilton Place
 Thompson, Mrs. H. O., '09 . . . 1969 Lovelace Avenue
 Thompson, Mrs. Nell B., '22 . . . 1926 Eighth Avenue
 Thompson, Mrs. T. M., '12 . . . 1761 Canyon Drive
 Thompson, Mrs. Walter T., '16 . . . 119 South Ardmore Avenue
 Thompson, Mrs. William P., '17 . . . Broadview, North Glendale
 Thomson, Mrs. M. L., '06 . . . 615 South Kenmore Avenue
 Thorpe, Mrs. Benjamin, '05 . . . 747 West Eighteenth Street
 Thresher, Mrs. George P., '03 . . . 37 Westmoreland Place
 Tillinghart, Mrs. Alan R., '13 . . . 12105 Kearsage Road, Westgate
 Tobin, Mrs. Cornelius W., '22 . . . 574 North Berendo Street
 Todd, Mrs. Robert A., '21 . . . 1135 South Alvarado Street
 Toland, Mrs. Thomas O., '18 . . . 718 Kensington Road
 Toler, Mrs. W. E., '21 . . . 1329 South Harvard Boulevard
 *Toll, Mrs. Charles Hulbert, '06 . . . 1635 Kenneth Road, North Glendale
 Tomblin, Mrs. John Wesley, '06 . . . The Bryson
 Tomkins, Mrs. William Bishop, '10 . . . 1319 South St. Andrews Place
 Tomlinson, Mrs. George Edwin, '12 . . . 984 Fourth Avenue
 Toomey, Mrs. William Jerome, '19 . . . 425 Plymouth Boulevard
 Towsley, Mrs. R. Frank, '03 . . . The Jamieson Apartments
 Transue, Mrs. Nellie Ely, '21 . . . Seal Beach, California
 Trau, Mrs. Charles W., '13 . . . 150 Windermere Avenue, Eagle Rock
 Tremaine, Mrs. A. M., '20 . . . The Bryson
 Tremaine, Miss Gretchen, '22 . . . The Bryson
 Tremaine, Mrs. Harry J., '22 . . . The Angelus Hotel
 Tremper, Mrs. B. Morse, '16 . . . The Bryson

The Ethel of Los Angeles

Trippet, Mrs. Oscar A., '03 . . . 943 South Hoover Street
 Trowbridge, Miss Carrie Adelaide, '09 . . . 1157 West 27th Street
 True, Mrs. A. A., '04 . . . Barstow, California
 True, Mrs. Albert W., '18 . . . The Bryson
 True, Mrs. Herbert F., '16 . . . 141 North Serrano Avenue
 Truitt, Mrs. Charles Leslie, '14 . . . 1493 West Twentieth Street
 Tucker, Mrs. Elmer H., '22 . . . 1624 1/2 Vista Street
 Tucker, Mrs. E. Palmer, '10 . . . 112 North St. Andrews Place
 Tudor, Mrs. W. A., '14 . . . 439 South Harvard Boulevard
 Tufts, Mrs. Edward A., '11 . . . 2666 South Vermont Avenue
 Turner, Mrs. E. J., '21 . . . 1144 South Lake Street
 Turner, Mrs. James Laurence, '13 . . . 946 Gramercy Drive
 Turner, Mrs. Mary Jane, '15 . . . R. F. D. No. 13, Box 318, Los Angeles
 Tuttle, Mrs. Howard E., '14 . . . 1701 Pacific Avenue, Alameda
 Tutton, Mrs. George M., '09 . . . 2313 West Sixth Street
 Tweedy, Mrs. James K., '20 . . . Tweedy Road, Downey, California
 Tylor, Mrs. E. B., '20 . . . 471 North Belmont Avenue
 Tyrrell, Mrs. Frank G., '21 . . . 1645 South St. Andrews Place
 Ullman, Mrs. Sidney, '20 . . . 6854 Bonita Terrace
 Underhill, Mrs. H. W., '11 . . . 734 South Berendo Street
 Underhill, Miss Ida Frances, '02 . . . 826 South Alvarado Street
 Underhill, Mrs. J. J., '02 . . . 826 South Alvarado Street
 Updike, Mrs. Peter Holmes, '18 . . . 960 Arapahoe Street
 Urick, Mrs. W. E., '21 . . . 2031 Dracena Drive
 Utley, Mrs. Lee, '16 . . . Kendis Apartments
 Vail, Mrs. D. A., '04 . . . 1830 Spruce Street, South Pasadena
 Vale, Mrs. F. M., '13 . . . 2527 Eleventh Avenue
 Valentine, Mrs. F. C., '16 . . . 1726 West Twenty-third Street
 Vallery, Mrs. Louis H., '22 . . . The Howell Terrace Apartments
 Vallikett, Mrs. Walter C., '04 . . . 3006 West Ninth Street
 Van Bergen, Mrs. Henry, '04 . . . 1272 West Thirty-seventh Place
 Vance, Miss Jessica Smith, '16 . . . 333 South Westmoreland Avenue
 Van Cleve, Mrs. J. W., '99 . . . 940 West Thirty-fifth Place
 Van De Mark, Mrs. Laura, '18 . . . 3100 Wilshire Boulevard
 Vandervoort, Mrs. S. H. B., '21 . . . 418 West Thirty-third Street
 Van Dorn, Mrs. Jack W., '15 . . . 2221 West Twenty-first Street
 Van Houten, Mrs. Maude C., '20 . . . 825 Georgina Street, Santa Monica
 Van Meter, Mrs. Elizabeth Y., '19 . . . 4972 Pasadena Avenue
 Van Norman, Mrs. James Linn, '13 . . . 427 South Serrano Avenue
 Van Pelt, Mrs. Ada Henry, '08 . . . The Pickwick Apartments
 Van Valkenburg, Mrs. Charles, '14 . . . 1554 South Gramercy Place
 Van Vorst, Mrs. Charles B., '12 . . . 615 South Western Avenue
 Varian, Mrs. Alfred S., '22 . . . 2300 West Boulevard
 Variel, Mrs. Clarence L., '03 . . . 1503 South Wilton Place
 Variel, Mrs. R. H. F., '00 . . . 2237 Michigan Avenue
 Vaughan, Miss Minta, '22 . . . The Rex Arms
 Vaughn, Mrs. John W., '06 . . . 1512 South Hobart Boulevard
 Vermilyea, Mrs. S. E., '07 . . . 689 Park View Street
 Vernon, Mrs. Clifford H., '21 . . . 551 North Larchmont Boulevard
 Vickers, Mrs. J. V., '99 . . . 624 West Twenty-eighth Street
 Vickery, Mrs. Francis Albert, '10 . . . 2025 La Salle Avenue
 Vignolo, Mrs. Lorenzo, '06 . . . 1353 Bellevue Avenue
 Vigus, Mrs. Thomas, '11 . . . 1834 South St. Andrews Place
 Visscher, Mrs. L. G., '12 . . . 302 North New Hampshire Avenue
 Vogel, Mrs. Lucius L., '15 . . . 2271 Cambridge Street
 Vogel, Mrs. Orlando C., '15 . . . 2901 West Fifteenth Street
 Voigt, Mrs. Albert H., '05 . . . 936 South Westlake Avenue

The Ebell of Los Angeles

Voigt, Miss Mamie Nevada, '16 . . . 936 South Westlake Avenue
 Von Breton, Mrs. C. H., '04 . . . Ocean Park Heights
 Voorhees, Mrs. Harry M., '11 . . . 2202 West Twentieth Street
 Voorhees, Mrs. Lillie H. E., '13 . . . 2202 West Twentieth Street
 *Vosburg, Mrs. Kate Slauson, '94 . . . Azusa, California
 Vosburgh, Miss Lilian, '96 . . . 2647-A North Griffin Avenue
 Wackerbarth, Mrs. Henry O., '19 . . . 5700 Ninth Avenue
 Waddell, Mrs. Eva Bailey, '21 . . . 1742 North Vine Street
 Wade, Mrs. W. L., '12 . . . 820 South St. Andrews Place
 Waggoner, Mrs. O. J., '17 . . . 43 Dudley Avenue, Venice
 Wagner, Mrs. H. G., '16 . . . Hotel Stillwell
 Wagner, Mrs. Robert G., '18 . . . 756 Edgemont Boulevard
 Wagner, Mrs. William A., '22 . . . 2428 West Pico Street
 Waite, Mrs. Benjamin Houghton, '20 . . . 237 South Benton Way
 Waite, Mrs. M. P., '12 . . . 2138 South Hobart Boulevard
 Walker, Mrs. George W., '06 . . . 1125 South Lake Street
 Walker, Mrs. John H., '22 . . . Erie, Pennsylvania
 Walker, Mrs. Thomas J., '21 . . . San Fernando
 *Wallis, Mrs. C. L., '15 . . . 602 South Harvard Boulevard
 Wallis, Mrs. Elizabeth A., '01 . . . 226 South Wilton Place
 Walls, Mrs. J. A., '10 . . . 2159 West Twentieth Street
 Walter, Mrs. Christian, '22 . . . 1330 Crenshaw Boulevard
 Walton, Mrs. Henry Hamilton, '13 . . . 670 South Kingsley Drive
 Ward, Mrs. Charles E., '18 . . . 2226 Juliet Street
 Ward, Mrs. Charles S., '04 . . . Thermal, California
 Ward, Mrs. Wendell William, '17 . . . 2315 West Twentieth Street
 Ward, Mrs. William Allen, '12 . . . 2315 West Twentieth Street
 Warden, Mrs. Herbert C., '15 . . . 4900 Mesa Drive
 Ware, Mrs. Ralph Franklin, '19 . . . 2201½ Cambridge Street
 Warmington, Mrs. William C., '16 . . . 367 South Manhattan Place
 Warren, Mrs. Frank L., '16 . . . 538 South Wilton Place
 Washburn, Mrs. W. J., '02 . . . 2200 South Harvard Boulevard
 Waters, Mrs. Arthur J., '04 . . . 685 South New Hampshire Avenue
 Waters, Miss Mabel K., '07 . . . 1412 Fourth Avenue
 Waters, Mrs. Russell Judson, '06 . . . The Fowler Apartments
 Watson, Miss Emma A., '21 . . . 1811 Orange Street
 Watson, Mrs. George Cookman, '12 . . . 2640 West Adams Gardens
 Watson, Mrs. James J., '14 . . . 542 South Mariposa Avenue
 Watson, Mrs. John L., '19 . . . 1280 Laurel Avenue
 Watson, Mrs. W. P., '10 . . . Hotel Stillwell
 Wayne, Mrs. Herbert Newsome, '21 . . . 514 Alta Avenue, Santa Monica
 Weaver, Mrs. Charles Garfield, '08 . . . 644 Montrose Avenue, Montrose
 Weaver, Mrs. Ross Daniel, '13 . . . 2214 Virginia Road
 Webb, Mrs. Eugene Jr., '20 . . . 2405 Eleventh Avenue
 Webb, Mrs. Harry E. C., '03 . . . 171 So. Baldwin Ave., Sierra Madre
 Webb, Mrs. Sidney Baker, '04 . . . 630 North Gramercy Place
 Webb, Mrs. William B., '17 . . . The Kendis Apartments
 Weber, Miss Mary K., '97 . . . 930 South Union Avenue
 Webster, Mrs. Eugene C., '19 . . . 709 South Catalina Street
 Webster, Mrs. N. R., '20 . . . 1835 Virginia Road
 Webster, Mrs. Ralph E., '20 . . . Kalispell, Montana
 Weirick, Mrs. E. B., '20 . . . 1849 Wilcox Avenue
 Weisman, Miss Edith, '20 . . . 3049 West Eighth Street
 Weller, Mrs. William M., '15 . . . 7231 Hollywood Boulevard
 Wellman, Mrs. Ernest Pratt, '09 . . . 1315 West Thirty-sixth Street
 Welsh, Mrs. Marion, '05 . . . 748 Garland Avenue
 West, Mrs. George W., '15 . . . 714 South Kingsley Drive
 West, Mrs. John Alden, '09 . . . 4803 Elmwood Avenue

The Ebell of Los Angeles

Weston, Mrs. Orin S., '19 . . . 2225 Seventh Avenue
 Wheat, Mrs. Frank Brown, '10 . . . 4753 Oakwood Avenue
 Wheatley, Mrs. Irving M., '20 . . . 3605½ West Washington Street
 Wheeler, Miss Amy, '14 . . . 2175 Cambridge Street
 Wheeler, Mrs. Ethel Hatch, '16 . . . 200 South Normandie Avenue
 Wheeler, Mrs. Henry Orson, '17 . . . 342 South Berendo Street
 Wheelock, Mrs. E. U., '21 . . . 6546 Bella Vista Way
 Whelan, Mrs. Weldon D., Jr., '13 . . . 1022 South Oxford Avenue
 Wherry, Mrs. William R., '08 . . . 1707 South Hobart Boulevard
 Whitchee, Mrs. Sherwood W., '20 . . . 640½ North New Hampshire Avenue
 Whitcomb, Miss Elizabeth, '20 . . . 337 South Harvard Boulevard
 White, Mrs. A. M., '21 . . . 1734 Buckingham Road
 White, Mrs. William E., '20 . . . 2152 West Thirtieth Street
 Whiteford, Mrs. G. A., '16 . . . 1222 South Alvarado Street
 Whitesell, Miss Frances R., '13 . . . 25 Nautilus Avenue, Venice
 Whitesell, Mrs. W. H., '11 . . . 25 Nautilus Avenue, Venice
 Whiting, Mrs. Sanford Reynolds, '16 . . . 3963 Ingraham Street
 *Whitley, Mrs. Herbert Johnstone, '04 . . . 6643 Whitley Terrace
 Whitmarsh, Mrs. C. W., '19 . . . 671 Irolo Street
 Whitmore, Mrs. Samuel Jackson, '10 . . . Hotel Muehlbach, Kansas City, Mo.
 Whitnah, Mrs. Chester Leon, '09 . . . Canton, Illinois
 Whitsett, Mrs. W. P., '21 . . . Van Nuys
 Whitson, Mrs. Oscar L., '19 . . . 318 South Kingsley Drive
 Whittier, Mrs. Colton F., '13 . . . 324 South St. Andrews Place
 Whittier, Mrs. Henry F., '12 . . . The Rex Arms
 Whittier, Mrs. M. H., '19 . . . 1001 Sunset Boulevard, Beverly Hills
 Wickizer, Mrs. Hite, '02 . . . 1640 North Spring Street
 Wickland, Mrs. C. F., '14 . . . Venice, California
 Wiebers, Mrs. D. T. G., '07 . . . R. F. D. 1, Rivera, California
 Wier, Mrs. Charles, '00 . . . 3049 West Sixth Street
 †Wiggins, Mrs. Sherman W., '94 . . . R. D. 2, Whittier, California
 Wikel, Mrs. F. S., '21 . . . 822 South Lake Street
 Wilbraham, Mrs. William, '18 . . . The Trebor Apartments
 Wilcox, Mrs. Fred M., '06 . . . Edgecliff, Lamanda Park, Cal.
 Wilcox, Mrs. Jennie B., '21 . . . 340 North Gower Street
 Wilde, Miss Emily L., '03 . . . 201 Center Street, Venice
 Wilde, Mrs. Hugh F., '20 . . . 235 South Harvard Boulevard
 Wilde, Mrs. John Hutchens, '09 . . . 1761 Canyon Drive
 Wiley, Mrs. Walter Howard, '03 . . . Palm Drive, Glendora
 Wilkinson, Mrs. Francis N., '05 . . . 1100 North Garfield Avenue, Alhambra
 Wilkinson, Miss Hazel C., '16 . . . 853 Burck Place
 Wilkins, Mrs. R. H., '16 . . . 853 Burck Place
 Willets, Mrs. W. C., '06 . . . 1788 West Twenty-fifth Street
 Williams, Mrs. E. S., '15 . . . 2215 West Twenty-first Street
 Williams, Mrs. Henry L., '17 . . . 401 South Westlake Avenue
 *Williams, Mrs. Irene C., '13 . . . 367 South Manhattan Place
 Williams, Mrs. Isaac D. L., '15 . . . The Rampart
 Williams, Miss Nellie Mai, '12 . . . 1355 N. Central Ave., North Glendale
 Williams, Mrs. Warren L., '13 . . . 49 Live Oaks Avenue, Sierra Madre
 Williamson, Miss Estella M., '06 . . . 2343 Ocean View Avenue
 Williamson, Mrs. H. K., '07 . . . 1628 Orange Street
 Williamson, Mrs. Robert Bruce, '06 . . . 501 South Occidental Boulevard
 Wilsey, Mrs. J. H., '18 . . . 321 North El Centro Avenue
 Wilson, Mrs. A. P., '06 . . . 448 South Catalina Street
 Wilson, Mrs. Erasmus, '21 . . . 7 Chester Place
 Wilson, Mrs. Frank W., '16 . . . 1653 West Twenty-fifth Street
 Wilson, Mrs. George Baright, '00 . . . 1552 West Twentieth Street
 Wilson, Mrs. George Bennett, '00 . . . 1002 Main Street, Racine, Wis.
 Wilson, Mrs. George J., '18 . . . 1245 South St. Andrews Place

The Ethel of Los Angeles

Wilson, Mrs. Jesse E., '21	241 South Mariposa Avenue
Wilson, Mrs. John W., '20	The Georgelle Apartments
Wilson, Mrs. Marion Calvert, '01	1600 West Fourteenth Street
*† Wilson, Miss Mattie H., '94	1324 West Fifth Street
Wilson, Mrs. Nathaniel Elmer, '04	Victoria Apartments, Pasadena
Wilson, Mrs. Philip D., '11	1263 Fifth Avenue
Wilson, Mrs. Philip L., '06	Florence and Boyle Avenues
Wilson, Mrs. William John, '09	1165 West Thirty-seventh Place
Winchester, Mrs. Ernest E., '17	2024 West Twenty-eighth Street
Winston, Mrs. Lewis A., '22	145 South Commonwealth Avenue
* Witherbee, Mrs. Orville O., '03	The Bryson
Wold, Mrs. Albert S., '18	612 South Los Robles Ave., Pasadena
Wolfenden, Mrs. Charles E., '18	The Rampart
Wolfstein, Mrs. Florine H., '12	686 South Western Avenue
Wood, Mrs. Charlotte E., '10	915 Kensington Road
Wood, Mrs. C. Modini, '06	515 Shatto Place
Wood, Mrs. Luther C., '06	Washington, D. C.
Wood, Mrs. R. E., '18	662 Irolo Street
Woodill, Mrs. H. B., '21	Opechee Way, Verdugo Canyon
Woodman, Mrs. Frederick T., '15	514 Shatto Place
Woodroffe, Dr. Helen H., '01	Paris, France
Woodruff, Mrs. Orbic M., '22	741 South Hobart Boulevard
Woods, Mrs. W. E., '14	404 Canyon Drive, Beverly Hills
Woodward, Mrs. J. A., '16	961 Elden Avenue
Woolner, Mrs. H. E., '09	200 South Wilton Place
Wootan, Mrs. John Thomas, '15	R. D. 1, Box 497, San Gabriel
Worden, Mrs. James Hamlin, '15	2249 West Twenty-fourth Street
Worsham, Mrs. W. J., '20	344 South Manhattan Place
Wren, Mrs. Walter J., '08	2810 West Seventh Street
Wright, Mrs. Edward Loomis, '19	1615 Buckingham Road
Wright, Mrs. Frank L., '12	501 South Manhattan Place
Wright, Mrs. George H., '21	2424 Buckingham Road
* Wright, Mrs. Henry T., '11	8300 De Longpre Avenue
Wright, Miss Martha Wilson, '00	661 West Thirty-sixth Street
Young, Mrs. George G., '22	2640 South Harvard Boulevard
Young, Mrs. Milton K., '12	617 South Kenmore Avenue
Young, Mrs. R. B., '14	1001 South Hoover Street
Zens, Mrs. Benedict Walter, '12	356 South St. Andrews Place
Zombro, Mrs. Sumpter F., '14	418 South Ardmore Avenue
Zundel, Mrs. M. C., '19	834 East Ocean Ave., Long Beach

* Life Members.

† Charter Members.

** Honorary Life Members.

In Memoriam

Mrs. Myron Barton	Mrs. A. M. Kennedy
Mrs. Charles Blalack	Mrs. Benjamin W. McCausland
Mrs. Thomas Jefferson Bossert	Miss Maud Maynard
Mrs. George J. Consigny, Jr.	Mrs. R. B. Pusey
Mrs. Franklin Harper Crawford	Mrs. Matthew Sparks Robertson
Mrs. Wilber O. Dow	Mrs. Burton Mansfield Sawyer
Mrs. George B. Ellis	Mrs. Edward Y. Seidel
Mrs. Richard Gird	Mrs. John Alfred Swenson
Mrs. S. A. Hanlin	Mrs. Charles Walter Tabor
Mrs. Frank H. Hopkins	Mrs. Elmina P. Terry
Mrs. A. A. Housman	Mrs. John H. Vail
Mrs. Samuel J. Keese	Mrs. Melville T. Whitaker
Mrs. Adelaide H. Wood	

Junior Auxiliary

Miss Margaret Helyn Abbott

Miss G. Madeleine McWilliams

Temporary Membership

Baker, Miss Dorothy Adair	Dallas, Texas
Bieger, Mrs. Martin V.	Mishawaka, Indiana
Brinsmeade, Mrs. Claribel	New York City
Bunch, Mrs. Thaddeus U.	Chicago, Illinois
Buttolph, Mrs. B. G.	Providence, Rhode Island
Carroll, Mrs. M. W.	Kansas City, Missouri
Chapple, Mrs. Mattie	Billings, Montana
Chassell, Mrs. N. W.	Sheridan, Wyoming
Connor, Mrs. E. C.	Dallas, Texas
Craig, Mrs. Edwin	Chicago, Illinois
Culver, Mrs. H. C.	Spokane, Washington
Douglas, Mrs. Elliott W.	Paris, France
Feagin, Mrs. Henrietta M.	Mobile, Alabama
Gallaher, Mrs. Janet	Moose Jaw, Canada
Gamel, Mrs. J. Arch	Central Palma, Cuba
Hinkle, Mrs. Lora M.	Selma, Iowa
Honberger, Mrs. Mary E.	Wyandotte, Michigan
Houston, Mrs. Fred K.	Rockford, Illinois
Hull, Mrs. May E.	Scranton, Pennsylvania
Hunter, Mrs. Lillie E.	Chicago, Illinois

The Ebell of Los Angeles

Lewis, Mrs. J. K.	Santa Barbara, California
McCarthy, Mrs. Helen	Walla Walla, Washington
McMorries, Mrs. J. E.	Terrill, Texas
Mason, Miss Allis E.	Webster City, Iowa
Morris, Mrs. O. A.	Binghampton, New York
Nation, Mrs. Agnes Burrell	Rome, Italy
Ogden, Mrs. Frank B.	Evanston, Illinois
Oliver, Mrs. H. Mortimer	St. Louis, Missouri
Payne, Mrs. Edgar A.	Chicago, Illinois
Percy, Mrs. William Armstrong	Los Angeles
Pollock, Mrs. Robert R.	Flagstaff, Arizona
Purdue, Mrs. A. H.	Nashville, Tennessee
Robertson, Mrs. Helen A.	Wardman Park Inn, Washington, D.C.
Rosenstock, Mrs. Lou	Cleveland, Ohio
Ryckman, Mrs. John W.	The Palms, Los Angeles, California
Searing, Mrs. Madie Mead	Columbus, Ohio
Shelton, Mrs. L. T.	Kansas City, Missouri
Stephens, Mrs. George Arthur	Moline, Illinois
Sweet, Mrs. Harry J.	Winnetka, Illinois
Tremaine, Miss Gretchen	The Bryson, Los Angeles, California
Vercoc, Mrs. Adele	71 Knightsbridge, London, England
Walker, Mrs. John H.	Erie, Pennsylvania
Whitcomb, Mrs. C. G.	Oak Park, Illinois
Wood, Mrs. J. C.	St. Paul Minnesota

Junior Auxiliary Membership

Adams, Miss Florence Elizabeth, '21	665 South Hobart Boulevard
Adams, Miss Jane Louise, '22	1928 South Harvard Boulevard
† Alfred, Miss Helene Mae, '21	The Bryson
Ashley, Miss Marian, '22	2706 La Salle Avenue
Bannister, Miss Marion, '22	1423 Calumet Avenue
Barry, Mrs. David, Jr., '22	115 Fremont Place
† Betts, Miss Katherine H., '21	1401 South St. Andrews Place
† Blakeslee, Miss Helen Murdoch, '21	935 Grattan Street
† Blalack, Miss Ellen H., '21	The Huntley Apartments
† Brauer, Miss Irene H., '21	2129 West Twenty-first Street
† Brauer, Miss Ruth A., '21	2129 West Twenty-first Street
Brown, Miss Betty, '21	624 South Westmoreland Avenue
Brown, Miss Chrisabelle, '21	2015 West Boulevard
Brown, Miss Marian F., '22	200 South Normandie Avenue
† Byrnes, Miss Elizabeth, '21	2026 Carson Street, Torrance
Campbell, Miss Mary, '22	1822 North Normandie Avenue
† Carraher, Mrs. K. F., '21	132 North Vine Street
† Chambers, Miss Cordelia J., '21	4085 West Seventh Street
† Chew, Miss Anita G., '21	2227 West Twenty-first Street

The Ebell of Los Angeles

† Chew, Miss Florence B., '21	2227 West Twenty-first Street
† Clark, Mrs. Harry M., '21	2308 Tenth Avenue
† Cooper, Miss Janet Stevenson, '21	1821 Westmoreland Boulevard
† Couch, Miss Margaret E., '21	1329 Arapahoe Street
† Crail, Mrs. Joe, '21	612 South Normandie Avenue
† D'Aulé, Mrs. John, '21	2729 1/2 West Ninth Street
† Davis, Mrs. John S., '21	2658 Juliet Street
† Dickinson, Mrs. William G., '21	423 Lafayette Park Place
Doty, Mrs. Herbert F., '22	1815 Virginia Road
† Durant, Miss Alice Caroline, '21	1007 Orange Street
† Esgen, Miss Anne Sabine, '21	2515 Seventh Avenue
† Everhardy, Miss Elizabeth, '21	1401 Alvarado Terrace
† Frilot, Mrs. Frank E., '21	1048 West Thirty-sixth Street
† Getz, Miss Irma, '21	2111 La Salle Avenue
Grundy, Miss Lillian, '21	945 No. Holliston Ave., Pasadena
Grundy, Miss Mary L., '21	945 No. Holliston Ave., Pasadena
Hackett, Miss Catherine Reid, '21	1317 South Westlake Avenue
† Hake, Mrs. B. F., '21	1000 Union St., San Francisco
Halverson, Mrs. Hayes H., '22	343 North Bronson Avenue
Hamilton, Miss Mignon, '22	671 South Ardmore Avenue
† Hammond, Miss Helen Somerville, '21	1181 West Thirty-sixth Street
† Hardin, Miss Kathryn Louise, '21	2219 Crenshaw Boulevard
† Hartley, Mrs. Esdras, '21	130 South Harvard Boulevard
Hazeltine, Miss Mary Elaine, '21	519 South Ardmore Avenue
† Hilliard, Mrs. Charles L., '21	534 South Virgil Avenue
† Hoard, Mrs. Ralph D., '21	2283 West Twenty-first Street
† Horrall, Miss Sarah Elizabeth, '21	2418 Victoria Avenue
Hubbard, Miss Grace D., '22	1920 West View Street
† Hutchinson, Miss Evelyn, '21	1903 Mineral Avenue
† Inman, Miss Grace W., '21	1041 Arapahoe Street
James, Miss Katharine, '22	227 South Norton Avenue
Jones, Mrs. Emmett, '22	208 South Carondelet Street
† Keecester, Miss Elvirda, '21	847 Irolo Street
Lamport, Mrs. Harry B., '21	1717 Fourth Avenue
† Lanfair, Mrs. Harold, '21	1509 Shatto Street
† Long, Miss Margaret B., '21	501 South Ardmore Avenue
† Lovell, Miss Eugenia M., '22	2806 South Harvard Boulevard
† Lowry, Miss Eleanor Condell, '21	The Trebor Apartments
† Lyon, Mrs. Leonard S., '21	311 North Berendo Street
† Lytle, Miss Elizabeth, '21	2207 West Twenty-first Street
McCool, Mrs. Marguerite Calhoun, '22	1172 1/2 North Hobart Boulevard
† McNamara, Mrs. Mary Louise Ewins, '21	1745 West Forty-third Street
Mann, Miss Josephine, '22	The Alvarado Apartments
Matthews, Miss Elsa, '22	4643 Beverly Boulevard
† Meekins, Miss Neola May, '21	1203 Arapahoe Street
† Mernin, Miss Elizabeth, '21	832 South Manhattan Place
Merrill, Miss Alice L., '22	2277 West Twenty-third Street
Merrill, Miss Dorothy D., '22	2277 West Twenty-third Street

The Ebell of Los Angeles

†Meyersieck, Miss Mary C., '21	1521 South Harvard Boulevard
†Minier, Mrs. Dee Waite, '21	617 South Hobart Boulevard
Moore, Mrs. Robert Whitcomb, '22	1220 Stratford Avenue, South Pasadena
†Moshier, Miss Helen Louise, '21	The Rampart
†Moyer, Mrs. Paul, '21	820 California Street, Santa Monica
†Payette, Mrs. Alexander A., '21	1835 North New Hampshire Avenue
†Pearson, Mrs. Roy Aldrich, '21	1025 Arapahoe Street
Peck, Miss Marjorie E., '22	526 South Hobart Boulevard
Pyle, Miss Virginia, '22	400 South St. Andrews Place
†Quinlan, Miss Mary Catherine, '21	710 South Bronson Avenue
†Rhoades, Miss Esther, '21	1657 Fifth Avenue
†Rhoades, Mrs. Harold, '21	951 South Oxford Avenue
†Robbins, Miss Katherine, '21	702 South St. Andrews Place
†Rothe, Miss Gertrude, '21	1125-B. Third Avenue
Sherrard, Miss Dorothy, '21	158 South Kingsley Drive
†Shults, Mrs. Harry, '21	420 North Harvard Boulevard
†Simons, Miss June Jane, '21	1810 North Kingsley Drive
†Simons, Miss Margaret, '21	1810 North Kingsley Drive
†Simpson, Mrs. Donald Stent, '21	2233 West Boulevard
Smith, Miss Louise Wilbur, '22	448 Grand View Street
Stebbins, Mrs. John R., '22	3004 West Ninth Street
†Terry, Miss Annie Laurie, '21	457 South Western Avenue
†Thompson, Miss Elizabeth Winslow, '21	551 South Oxford Avenue
Trueworthy, Miss Alberta, '22	742 Garland Avenue
†Wagner, Miss Frances, '21	428 West Adams Street
†Walker, Miss Elizabeth Duer, '21	957 Beacon Avenue
†Ward, Miss Elizabeth A., '21	2226 Juliet Street
†Watkins, Miss Frances E., '21	Denver, Colorado
†Watkins, Miss Margaret S., '21	Denver Colorado
Weaver, Mrs. Chalmer H., '22	801 South Berendo St.
†Weigel, Mrs. Frederick Hatton, '21	126 North Van Ness Avenue, Fresno
Whitsett, Miss Katherine, '21	Van Nuys
Wilkinson, Mrs. Frank H., '21	2310½ Juliet Street
†Winchester, Miss Guinevere, '21	2024 West Twenty-eighth Street
Wist, Mrs. Walter G., '22	3004 South Vermont Avenue
†Yoakum, Mrs. E. B., '21	621 St. Paul Avenue
Young, Mrs. Theron, '22	100 South Mariposa Avenue
Zensen, Miss Minnie Mae, '22	1225 Fourth Avenue
†Charter Member	

Articles of Incorporation

† † †

Know all Men by these Presents, That we, the undersigned, a majority of whom are citizens of the State of California, have this day voluntarily associated ourselves together for the purpose of incorporating under the laws of the State of California an association, and in pursuance of said purpose we do hereby adopt these articles of incorporation, and

We do hereby certify:

First—That the name of this corporation shall be **THE EBELL OF LOS ANGELES**.

**Second*—That the purpose for which it is formed is to advance in all lines of general culture; to carry on educational and philanthropic work; and to accept and administer under the terms and conditions thereof endowments, annuities, devises, bequests, memorials, gifts and contributions; to acquire the real property necessary to carry out any of the above purposes; to convey the same by deed or otherwise; to incur indebtedness and to secure the same by bonds, notes, mortgages or otherwise; and to do anything in the carrying out of the foregoing purposes that a natural person might or could do.

Third—That the place where the principal business of this corporation is to be transacted is in the City of Los Angeles, County of Los Angeles, State of California.

Fourth—That the term for which said incorporation is to exist is fifty (50) years from and after the date of its incorporation.

Fifth—That the number of Directors of said corporation shall be seven, and that the names and residences of the Directors who are appointed for the first year, and who are to act until their successors are elected and qualified, are as follows:

Name	Residence
Harriet W. R. Strong	Whittier, California
C. L. Blinn	Los Angeles, California
Kate S. Vosburg	Los Angeles, California
Achsah J. Stimson	Los Angeles, California
Clara B. Baker	Pasadena, California
Mattie H. Merrill	Los Angeles, California
Abby C. Adair	Los Angeles, California

Sixth—That the said corporation has no capital stock.

Seventh—That, pursuant to a call therefor, this association was organized at a meeting duly held at 1054 Flower Street, in the City of Los Angeles, County of Los Angeles, State of California, on the twenty-sixth day of June, A. D. 1897; and it was then and there resolved to proceed to incorporate this said association; and an election was then and there duly held for the election of Directors of this said corporation; that a majority of the members of the said association were then and there present, and voted at the said election, which said election resulted in the choice of the above named Directors of the corporation; all of which is more particularly set forth in the certificate and verification by the officers conducting the said election, hereto annexed, and made a part and portion of these Articles of Incorporation.

In Witness Whereof, we have hereunto set our hands and seals, this first day of July, 1897.

HARRIET W. R. STRONG, (Seal)
C. L. BLINN, (Seal)
CLARA B. BAKER, (Seal)
MATTIE H. MERRILL, (Seal)
ABBY C. ADAIR. (Seal)

*As amended June 2, 1919,
by majority vote of the Club.

By-Laws

ARTICLE I

The corporate name of this Club shall be THE EBELL OF LOS ANGELES.

ARTICLE II

The object of this Club is advancement in all lines of general culture.

ARTICLE III

The officers of this Club shall be a President, four Vice-Presidents, a Corresponding Secretary, a Recording Secretary, a Treasurer, a General Curator, a Chairman of Ebell Rest Cottage Association, and a Chairman of Scholarships. These Officers, with its Board of seven Directors (one of whom shall be the President), shall constitute the Executive Committee.

ARTICLE IV

Powers and Duties of Directors

SECTION 1. The powers of this corporation, except as herein otherwise provided in the By-Laws, are vested in the Board of Directors.

SEC. 2. The Board of Directors shall consider and control all permanent matters, i. e., financial investments, disbursements, and all established matters that pertain to the life, welfare and methods of the Club.

SEC. 3. The Directors shall appoint an Auditor of the Club from their own number, a Treasurer from the membership at large, a Chairman of Ebell Rest Cottage Association from the membership of the Association, and a Chairman of Scholarships. The Auditor shall examine and approve all the bills and accounts of the Club as they are presented and report the same to the Executive Committee.

SEC. 4. Resolutions passed by the Directors shall be handed in writing to the Executive Committee to be entered on their minutes.

SEC. 5. The Recording Secretary and the Treasurer shall meet with the Board of Directors, but shall have no vote.

ARTICLE V

SECTION 1. The Executive Committee shall arrange and control the current affairs of the Club, receive the reports of all committees and act upon them. The chairman shall report matters of general interest at the business meetings and at the annual meeting of the Club.

SEC. 2. The Executive Committee shall incur no indebtedness beyond the necessary current expenses of the Club.

SEC. 3. Five members shall constitute a quorum.

SEC. 4. Any vacancy occurring in the Executive Committee shall be filled by the Board of Directors.

SEC. 5. An Advisory Council consisting of the Past Presidents of the Club shall be a Standing Committee to assist in the general management of the affairs of the organization.

The Ebrell of Los Angeles

ARTICLE VI *Duties of Officers*

SECTION 1. The President shall be chairman of the Board of Directors and of the Executive Committee; shall preside at all meetings, call all special meetings, appoint a Club Parliamentarian, a Federation Secretary and all committees, sign all bills authorized by the Executive Committee, and make an annual report.

All appointments of committees made by the President shall be subject to the ratification of the Executive Committee.

The President shall exercise supervision over all the affairs of the Club, and shall be an ex-officio member of all committees. In the absence or disability of the President, her duties shall be assumed by the Vice-Presidents in the order of their rank. In the absence of the presiding officers, if a quorum is present, a temporary chairman may be appointed.

In the month of June following her election, the President-elect shall have the power to appoint all committees for the ensuing year and have the same ratified by the incoming Executive Committee.

SEC. 2. The First Vice-President shall be chairman of the Printing Committee; she shall assist the President in the preparation of the Year Book, and otherwise as the President may desire.

The Second Vice-President shall be chairman of the Program Committee and a member of the Printing Committee.

The Third Vice-President shall be chairman of the House Committee.

The Fourth Vice-President shall be chairman of the Membership Committee.

SEC. 3. The Corresponding Secretary shall attend to the correspondence of the Club, and issue all notices ordered by the Executive Committee. She shall assist in the preparation of the Year Book.

SEC. 4. The Recording Secretary shall keep the minutes of the meetings of the Club, of the Board of Directors, and of the Executive Committee, shall submit a report at the annual meeting, and sign all bills and corporation papers. She shall hand to all committees their instructions in writing.

SEC. 5. The Treasurer shall receive from the Financial Secretary all moneys paid to her, giving a receipt therefor stating the funds to which such moneys shall be charged. She shall have charge of all the funds of the Club; shall pay all bills audited by the Executive Committee or by the Board of Directors; shall submit a report of all receipts and expenditures monthly to the Executive Committee, and annually to the Club, and to the Board of Directors when called upon. She shall give a bond for the faithful performance of her duties to the Club, in such sum as the Board of Directors may require, which bond shall be executed by some reliable surety company, and be approved by the Board of Directors or by the presiding Judge of the Superior Court in and for the County of Los Angeles. The cost of obtaining said bond shall be defrayed by the Club.

SEC. 6. The General Curator shall keep posted, upon the Bulletin Board in the rooms of the Club, a statement of the time and place of all Department meetings, and any information which may be of general interest to the members of the Club. She shall receive application for the formation of new Departments, and shall keep herself informed of the general character of the work of each Department, reporting the same to the Executive Committee monthly, and make a report of the same at the annual meeting of the Club. She shall be a member of the Printing Committee and ex-officio chairman of the Committee on Departments.

In the month of June following her election, the General Curator-elect shall present to the incoming Executive Committee for ratification the names of the officers of the departments for the ensuing year.

SEC. 7. The Chairman of Ebell Rest Cottage Association shall have the general oversight of Rest Cottage, its Matron and Guests. She shall preside at the meetings of the Association and of its Executive Committee. She shall approve all bills before they are paid by the Treasurer and shall make a monthly report to the Executive Committee of The Ebell of Los Angeles. She shall retain office until her successor is appointed.

SEC. 8. The Chairman of Scholarships shall, with the assistance of her committee, select the girls to be the beneficiaries of the Scholarship fund of The Ebell. Each beneficiary must at least be in High School and be vouched for by her class teacher and the Vice-Principal of the school as to her high mentality, integrity, energy and good health. All names must have the approval of the Executive Committee. The Chairman of Scholarships shall sign all requisitions on the Scholarship Funds and make a monthly report to the Executive Committee. She shall retain office until her successor is appointed.

SEC. 9. A Financial Secretary shall be engaged by the Executive Committee who shall receive and receipt for all moneys due the Club and shall pay the same to the Treasurer together with a statement designating the fund to which such moneys shall be charged and shall receive from the Treasurer a receipt showing the amount of money so received and the funds to which it is to be charged. She shall give a bond similar to the Treasurer's for the faithful performance of her duties. She shall also act as Librarian and Custodian of the property of the Club. She shall keep an inventory of all such property and deliver same to her successor in office, requiring from her a receipt.

SEC. 10. Chairmen of Committees, both standing and appointed, shall call meetings of their respective committees for organization or conference as seems to them necessary. They shall in all cases inform the President of the time and place of such meetings, so that she may be present if she desires.

ARTICLE VII

Standing Committees

SECTION 1. Chairmen of the Standing Committees shall be members of the Executive Committee.

The Standing Committees shall be:

1. Committee on Membership;
2. Committee on Printing;
3. Committee on Programs;
4. Committee on Departments;
5. House Committee.

SEC. 2. The Committee on Membership shall have charge of all matters relating to the admission of new members, or applications for life membership; and shall investigate all resignations before reporting to the Executive Committee.

SEC. 3. The Committee on Programs shall see that a program is provided for each regular meeting of the Club.

SEC. 4. The Printing Committee shall attend to the necessary printing of notices, membership cards, blanks, bulletins, etc., and the Year Book.

SEC. 5. The Committee on Departments shall assist in the organization of Departments, and advise the Curators of Departments in arranging their courses of study.

SEC. 6. The House Committee shall have charge of all social occasions, buy all house supplies ordered by the Executive Committee, and supervise the building and its contents.

SEC. 7. It shall be the duty of all Committees to assist the Executive Committee.

ARTICLE VIII

Members

SECTION 1. An application for membership shall be signed by the applicant, endorsed by three members in good standing and of more than one year's membership, and handed to the Membership Committee for investigation. The Chairman of the Membership Committee shall present the application, together with the result of their investigation, to the Executive Committee at the next regular meeting, when the applicant shall be voted upon by ballot and ten (10) affirmative votes shall be necessary for election. The names of those so elected shall be published alphabetically in the monthly bulletin and posted on the bulletin board and, if no protests are received within two weeks after publication, the Chairman of the Membership Committee shall notify the applicant of her election to membership.

The form of endorsement shall be as follows:

"I, the undersigned, having personally known the above applicant for a period of (state number of years or months), vouch for her as a desirable member of THE EBELL OF LOS ANGELES."

Not more than one member of any family shall be accepted as endorser for the same applicant.

An application for membership in the Junior Auxiliary of The Ebell shall follow the procedure for regular club membership.

Any member of the Junior Auxiliary may become a regular member of The Ebell upon written application to the Executive Committee and the payment of the difference in the admission fee, provided such application is made within one year after membership in the Junior Auxiliary has lapsed.

No member of the club may sign more than two applications for regular membership, two for temporary membership, and two for membership in the Junior Auxiliary, during one year.

An applicant for regular membership who brings a card of a current year from a Federated Club may use that card as an endorsement.

SEC. 2. Election to membership shall be forfeited unless confirmed by the payment of the admission fee within one month after notification of election to membership.

SEC. 3. Each member of the Club must sign the By-Laws before she shall be entitled to any of the rights or privileges of membership.

SEC. 4. The wives of resident clergy may become regular members by having their names duly presented and upon the payment of one-half the admission fee and one-half the annual dues.

SEC. 5. The wives of Federal Officers in active service in the Army, Navy, and Public Health and Marine Hospital Service may become members by having their names duly presented and upon the payment of the annual dues.

SEC. 6. A temporary resident may, by having her name presented by two members in good standing, or by one member together with a card of the current year from a Federated Club, and with the approval of the Membership Committee, become a temporary member upon the payment of three dollars (\$3.00) per month. She shall have no interest in the management, property or assets of the corporation.

The Ebell of Los Angeles

SEC. 7. Complimentary members may be elected for the current year who may have the privilege of attending the open meetings, but not business meetings. They shall not be required to pay admission fee or dues. They shall have no interest in the management, property or assets of the corporation.

SEC. 8. Honorary life membership in this Club may be given to a member by vote of the Club in recognition of distinguished services. Such members shall retain all the rights and privileges pertaining to ordinary membership, without payment of dues.

Honorary membership in this Club may be given to non-members, for one year, by vote of the Club. Such membership shall confer the privilege of attending all meetings of the Club, or of its Departments, without payment of dues.

SEC. 9. Any member may resign at any time upon the presentation of such resignation in writing and the payment of all back dues. She shall then receive a card of resignation. Former members holding resignation cards and applying for reinstatement must follow the order prescribed for the admission of new members, except that they shall not be required to furnish endorsers. The admission fee for such members shall be one-half the regular admission fee, or one-half the dues accrued during the time of non-membership.

SEC. 10. The name of any member may be dropped from the roll of membership upon the written request of twenty-five (25) regular members in good standing and the approval, by a majority vote, of the members of the Executive Committee.

ARTICLE IX

Dues

SECTION 1. The admission fee shall be \$25.00.

SEC. 2. The annual dues shall be \$15.00, payable in advance; one-half on the first day of October, and one-half on the first day of March each year. Non-payment of dues for one year shall cause forfeiture of membership.

SEC. 3. Members of the Club who are employees, and whose hours of employment are such as to make possible only an occasional attendance at the meetings of the Club, shall, upon written application and with the consent of the Executive Committee, have one-half their dues remitted. They shall receive one-half the guest cards allowed regular members.

SEC. 4. Members who reside more than fifty miles from the city, making possible only an occasional attendance at the regular meetings of the Club, shall, upon application and the consent of the Executive Committee, be classed as non-resident members, and have one-half their dues remitted.

SEC. 5. A member who is to be absent from the city for one year or more may, upon written application and with the consent of the Executive Committee, pay one-half the yearly dues from date of application, provided her dues are not in arrears at the time of application. She shall receive a certificate of membership in lieu of a regular membership card.

SEC. 6. Any member who has continued in good and regular standing for five (5) years, may apply for life membership by signing blank provided. The application shall be investigated, published, and voted upon as provided for application for regular membership in Article VIII, Section 1. If granted, the applicant shall pay two hundred

The Ebell of Los Angeles

dollars (\$200), receive a certificate of life membership, and be exempt from payment of annual dues.

SEC. 7. The Executive Committee shall have authority to remit the fees and dues of any member for one year when it shall be deemed for the best interest of the Club.

ARTICLE X

Meetings

SECTION 1. Beginning the first Monday of October, a regular meeting of the Club shall take place at 2:30 p.m. on each Monday until the end of June, except that the Executive Committee may, at its discretion omit two meetings at the Christmas holiday season, and one at the end of June, or on any legal holiday, or may substitute a different date for any of these meetings. At all regular meetings Departments may report, programs be presented, or business be transacted.

SEC. 2. On the first Monday of each month may be held a business and social meeting of the Club for regular members only, at which time the Executive Committee may report on business transacted and bring new business before the Club.

SEC. 3. A regular meeting of the Board of Directors shall take place on the second and fourth Thursdays at 9:30 a.m.

SEC. 4. A regular meeting of the Executive Committee shall take place on the second and fourth Thursdays at 10 a.m.

SEC. 5. The annual business meeting of the Club shall take place the first Monday in June, and the semi-annual business meeting the first Monday in January.

ARTICLE XI

Elections

SECTION 1. All officers, except those appointed by the Board of Directors, shall be nominated and elected as provided in this article.

SEC. 2. All elections shall be by ballot and a plurality vote shall elect. At any election, except the annual election in June, if only one candidate is nominated for an office, the election may, by unanimous consent, be by *viva voce* vote.

Nominations

SEC. 3. All matters pertaining to the nominating ballot and to the election shall be arranged by an Election Board of five members, three of whom shall be elected by the Club members, on the first Monday in April. The other two shall be named by the Executive Committee, and at least one of these two shall be a member of that body. The Executive Committee shall fill any vacancy occurring on the Election Board.

The Election Board shall prepare a sample ballot, which shall be posted on the Bulletin Board at the Club House from the second Monday in May until the first Monday in June. A copy of the sample ballot shall be sent to every Club member with the Monthly Bulletin for June.

The names of the candidates proposed for office in the Club shall be placed on the ballot through a nominating petition signed by not fewer than twenty-five (25) nor more than thirty-five (35) regular members of the Club of more than one year's standing. Said nominating petition must be filed with the Election Board or with the Clerk in the office on or before the first Monday in May.

The nominating petition shall read as follows:

"We, the undersigned, regular members of THE EBELL OF LOS ANGELES, propose the name of..... as a nominee for the office of..... in THE EBELL OF LOS ANGELES for the term from July 1, 19...., to July 1, 19....; and we hereby certify that we have not signed a nominating petition for any other candidate for the same office."

Upon receipt of a properly signed petition, the Election Board shall communicate with the proposed nominee to secure her consent to serve, if elected. If the consent is not secured, the petition becomes void. If no nominee is proposed by petition for some certain office, the Election Board shall nominate one or more persons for that office.

SEC. 4. On the second Monday in May the chairman of the Election Board shall report to the Club the nominees for the different offices.

Election

SEC. 5. Two Directors, to hold office for three years, shall be elected at each annual election, and shall not be eligible for a second consecutive term. Officers shall be elected for one year, and shall not be eligible for election to the same office for more than two consecutive terms. This shall not apply to officers appointed by the Board of Directors. The President, by virtue of her office, is elected a Director for one year.

SEC. 6. The annual election of Directors and Officers for the ensuing year shall be held on the first Monday in June. No further notice of the election shall be necessary.

Officers shall be chosen by ballot. Members shall indicate their choice by placing a cross (X) after the name of one candidate for each office to be filled, or by writing the name of the person for whom she wishes to vote, if such name is not printed on the ballot.

SEC. 7. Balloting shall take place between the hours of ten a.m. and three p.m. of the date set; three members of the election board must be present during the balloting. Each member shall be required to register before casting her ballot. The Chairman of the Election Board shall notify each candidate of the result of the election, and post the names of the officers-elect on the bulletin board, as soon as possible after the votes are counted, and report to the Club on the second Monday in June the number of votes cast for each candidate.

SEC. 8. Installation of Directors and Officers shall take place at the last regular meeting in June, and they shall enter upon their duties at the regular meeting of the Executive Committee, the fourth Thursday in June, provided, however, that the President-elect may call special meetings of the incoming Executive Committee during the month of June following her election, to ratify appointments to committees and the officers of the departments for the ensuing year.

ARTICLE XII

SECTION 1. The Club shall be organized into Departments for the study of special subjects or the carrying on of different branches of work. Such Departments to be Art, Science, Literature, Language and such others as from time to time the Club may deem advisable.

SEC. 2. Each Department shall have a Curator, who shall be appointed by the Executive Committee.

RULE 1. All members of Departments must be members of THE EBELL OF LOS ANGELES.

RULE 2. Members wishing to form Departments must apply to the Executive Committee through the General Curator.

RULE 3. Curators shall preside at the meetings of their Departments, and plan a course of study and make an annual report of the work of the previous year when called upon to do so by the Executive Committee.

RULE 4. Departments have no power to organize or disband, nor to dismiss or appoint Curators, but may express a preference to the Executive Committee.

RULE 5. Departments may limit their number and close admission, by showing ability to keep their number complete. New Departments may then be formed, based on the same line of work, bearing the same name, and numbered according to order of formation, 1st, 2nd, etc.

RULE 6. All Departments are open and free to all members of the Club.

RULE 7. No Department or any officer thereof shall have power to incur any indebtedness or liability binding upon the Club, but shall defray all its expenses not properly authorized in detail by the Executive Committee.

SEC. 3. At a regular meeting in May each department may propose the name of one or more members for each of the offices of the department for the ensuing year. The Curator shall hand these names to the General Curator-elect the first week in June, to be presented by her to the Executive Committee.

ARTICLE XIII

All communications on business must be presented in writing, and must pass the Executive Committee before being presented to the Club.

ARTICLE XIV

Fifty members in good and regular standing may in writing at any time request special action by the Executive Committee. The Executive Committee shall at once investigate the matter and refer it back to the Club.

ARTICLE XV

SECTION 1. Not fewer than twenty-five (25) members of this Club, personally attending at a regular or properly called meeting, shall constitute a quorum for the transaction of business.

SEC. 2. The power to amend the By-Laws of the Club may be exercised at any such meeting by a two-thirds vote of such members so assembled, due notice of the proposed changes having been given.

SEC. 3. The required notice of proposed changes in the By-Laws shall consist in mailing to every member of the Club, not fewer than ten days before the vote is to be taken, a printed copy of the section or sections it is proposed to amend, with the change or changes clearly indicated thereon, and the date of voting.

SEC. 4. Any such amendment so adopted shall, when approved by the Board of Directors, become effectual.

SEC. 5. A quorum to do business being present, any By-Law may be suspended by a two-thirds vote.

ARTICLE XVI

All meetings of the Club and of the Executive Committee shall be governed by the rules contained in "Robert's Rules of Order Revised," in all cases to which they are applicable, and in which they are not inconsistent with the By-Laws or Special Rules of Order of the Club.

ARTICLE XVII

The twenty-seventh day of October of each year shall be known as "Charter Day" commemorating the organization of the Club. A reception in honor of this event shall be given on the last Monday in October, when the members of the Club may be presented to the newly elected officers.

ARTICLE XVIII

No notice need be given of any of the stated meetings of this Club, or of the Board of Directors, or of any of the committees or other convenings bodies of the Club, the time of holding of which are fixed by these By-Laws. Any of such meetings may be adjourned to a day certain, even though less than a quorum be present, and no further notice of such adjourned meeting need be given, and any business may be done at such adjourned meeting which might have been transacted at the original meeting. Notice of all special meetings must be given, either personally or through the mail, or by posting on the Bulletin Board for such reasonable time as the officer calling the special meeting may prescribe.

ARTICLE XIX

Whereas the provisions of these By-Laws require the signature of each member of THE EBELL CLUB, and those who have already signed the By-Laws of the Club have, by such signing, bound and pledged themselves to abide by the Laws and Regulations of the Club, therefore we do hereby, in signing the same, pledge ourselves also to abide by these Laws and Regulations.

The foregoing By-Laws comprise the original By-Laws of the Club, adopted at the first regular meeting on the first day of September, 1898, and as amended from time to time by the Club up to and inclusive of June, 1921. And the foregoing By-Laws have been adopted and passed in all respects in accordance with the rules of the Club at legally-called meetings of the Club, and of the Board of Directors, as required by law.

By-Laws of the Junior Auxiliary of the Ebells of Los Angeles

+++

ARTICLE I

Name

The name of this organization shall be THE JUNIOR AUXILIARY OF THE EBELLS OF LOS ANGELES.

ARTICLE II

Purpose

The purpose of this organization is the advancement in all lines of general culture of the younger women of the community, and participation in social welfare work.

ARTICLE III

Membership

SECTION 1. Membership in the Auxiliary is open to the daughters of Club members and their friends between the ages of 19 and 23 years for a period of three years.

SEC. 2. Applications for membership shall follow the procedure for regular club membership.

SEC. 3. Any member of the Junior Auxiliary may become a regular member of THE EBELL upon written application to the Executive Committee and the payment of the difference in the entrance fee; provided such application is made within one year after membership in the Junior Auxiliary has lapsed.

ARTICLE IV

Officers

SECTION 1. The officers of this Auxiliary shall be a President, a Vice-President, a Secretary and a Treasurer.

SEC. 2. These officers shall be elected for one year at the annual meeting of the Auxiliary.

SEC. 3. The Executive Committee of THE EBELL shall appoint an advisory committee of three Ebells members, one of whom shall be a member of the Executive Committee. These, together with the officers of the Auxiliary, shall constitute the Board of Governors.

ARTICLE V

Dues

SECTION 1. The admission fee shall be ten dollars (\$10), which amount shall be deducted from the regular entrance fee when the applicant becomes a member of Ebells.

SEC. 2. The annual dues shall be five dollars (\$5), payable in advance; one-half the first Monday of October, and one-half the first Monday of March.

SEC. 3. A member who is to be absent from the city for one year may, upon written application to the Executive Committee of THE EBELL, pay one-half the yearly dues from the date of application, provided her dues are not in arrears at the date of application.

Sec. 4. Neither the Auxiliary nor any officer thereof shall have power to incur any indebtedness or liability binding on Ebell, but shall defray all its expenses not properly authorized in detail by the Executive Committee.

ARTICLE VI

Meetings

SECTION 1. The Auxiliary shall meet on the second Wednesday and fourth Friday. The annual meeting shall be on the first Wednesday of June.

Sec. 2. All departments of Ebell shall be open to Auxiliary members.

Sec. 3. Members of the Auxiliary shall have the privilege of nine regular Monday meetings during the year.

ARTICLE VII

Amendments

These rules may be amended at any regular meeting of the Executive Committee by a majority vote. Notice of such amendment shall be given at the previous meeting.

Resolutions

Establishing Ebell Rest Cottage Association

Whereas, There has been conveyed by Deed of Gift to The Ebell of Los Angeles certain property described as Lot 206 of Olivito Heights Tract, as per map recorded in Book 8, Page 47, of Maps in the office of Recorder of Los Angeles County, State of California, which property is known as and hereinafter referred to as Ebell Rest Cottage; and

Whereas, The terms and conditions on which said property was so conveyed required that it should be made a place of rest for women who, because of their physical condition, need rest and quiet for a period of time to enable them to resume their former occupation, and that it shall be maintained as such by The Ebell of Los Angeles; and

Whereas, It is necessary to adopt rules and regulations governing said property and to provide for its maintenance and to secure the funds necessary therefor by endowments, annuities, devises, bequests, memorials, gifts and contributions and to protect the donors thereof in accordance with such endowments, annuities, devises, bequests, memorials, gifts and contributions; therefore, be it

Resolved by the Board of Directors of The Ebell of Los Angeles, at a regular meeting on December 26, 1918, that to carry out and make effective the terms and conditions of said gift, there is hereby organized from the membership of The Ebell of Los Angeles an association to be known as Ebell Rest Cottage Association.

Any member of The Ebell of Los Angeles who contributes \$1.00 per month shall be a sustaining member of Ebell Rest Cottage Association and any member who contributes \$1.00 per year shall be an associate member. Any person who contributes the sum of \$100.00 may be made a life member of said association.

The officers of Ebell Rest Cottage Association shall consist of a Chairman, appointed by the Board of Directors of The Ebell of Los

Angeles, a Secretary and a Treasurer elected by the Association. These officers with five Directors (two of whom shall be the President and the Auditor of The Ebell of Los Angeles) shall constitute the Executive Committee. At the first annual business meeting of the Association three Directors shall be elected, the one receiving the highest number of votes shall serve for three years, the one receiving the next highest number of votes shall serve for two years and the third Director shall serve for one year. Thereafter at each annual election one Director shall be elected who shall serve for three years.

That said Ebell Rest Cottage Association, when organized as aforesaid, shall have full power and authority to adopt rules and regulations governing the management, maintenance and control of Ebell Rest Cottage and of any endowments, annuities, devises, bequests, memorials, gifts and contributions therefor, provided, however, that such rules and regulations shall not become effective or be changed or modified in any manner whatever unless approved by the Executive Committee of The Ebell of Los Angeles and the Board of Directors thereof.

That Ebell Rest Cottage Association shall provide forms to be published in the Year Book showing what manner endowments, annuities, devises, bequests and memorials for the benefit of Ebell Rest Cottage shall be made and shall provide that in every instance The Ebell of Los Angeles shall be named therein as trustee of any fund so created for the benefit of said Ebell Rest Cottage.

That Ebell Rest Cottage Association shall be charged with the following funds:

a. All endowments, annuities, devises, bequests, memorials, gifts and contributions given for the benefit of Ebell Rest Cottage.

b. All membership fees received from sustaining, associate and life members of Ebell Rest Cottage Association.

c. Such monthly sum from the treasury of The Ebell of Los Angeles as the Board of Directors deems necessary to make effective the purpose of said association.

d. The Executive Committee of Ebell Rest Cottage Association may raise such other funds as in its judgment are necessary in any way which the Executive Committee of The Ebell of Los Angeles shall approve.

That all funds becoming available for the support and maintenance of Ebell Rest Cottage shall be paid immediately by the Treasurer of The Ebell of Los Angeles to the Treasurer of said Ebell Rest Cottage Association, who shall give her receipt therefor.

That the Treasurer of Ebell Rest Cottage Association shall give a bond in the sum to be determined by the Executive Committee of The Ebell of Los Angeles, which bond shall not become effective until approved either by the Board of Directors of The Ebell of Los Angeles or by the presiding Judge of the Superior Court in and for the County of Los Angeles.

That said bond shall provide that the Treasurer giving the same shall faithfully perform all the duties of her office as provided by the laws of the State of California and the rules and regulations of said Association, and shall also provide that she shall keep true and faithful books of account showing the amount of money in her hands and the accounts to which it is charged.

That the Auditor of The Ebell of Los Angeles shall be the Auditor of Ebell Rest Cottage Association.

That monthly reports shall be made by the Chairman of Ebells Rest Cottage Association to the Executive Committee of The Ebells of Los Angeles.

That the books of Ebells Rest Cottage Association shall be open at all times to the Executive Committee of The Ebells of Los Angeles; and be it further

Resolved, That this resolution shall be printed in each edition of the Ebells Year Book together with the forms before mentioned and such other matter pertaining to Ebells Rest Cottage as may be deemed necessary.

Form of Bequest or Devise For Benefit of Ebells Rest Cottage

+++

It is suggested that one of the following forms be used when money or real estate is to be left to The Ebells for the benefit of Rest Cottage.

If money, use the following form: "I hereby give and bequeath to The Ebells of Los Angeles for the maintenance of Rest Cottage -----dollars."

If real estate, use: "I hereby give and devise to The Ebells of Los Angeles that real property described as follows-----"

If the desire is to leave money or real estate with the intention that only the interest or income therefrom shall be used for the maintenance of Rest Cottage, then add to the above forms as follows: to the first, "and I direct that said sum of money be safely invested and the interest or other proceeds arising therefrom shall be used for said purpose."

To the second form add, "And I direct that the income from said property shall be used for the support of said Rest Cottage and in the event that it is deemed advisable to sell the said property so devised, that the moneys derived therefrom shall be invested and the proceeds used for said purpose."

At the suggestion of the donor such bequest or devise may be left as a memorial to erect a building or endow a room to be known by the name of the person designated.

You may make your own will without any witnesses being present. To do so it must be wholly dated, written and signed in your own handwriting.

In the event that it is written by other persons it must be signed by you and by two witnesses, who must sign at your request after you have declared to them that the instrument is your last will and testament. They must sign in your presence and in the presence of each other.

Ebells Rest Cottage Association By-Laws

+++

ARTICLE I

The object of this association is to provide for the control and maintenance of Ebells Rest Cottage in accordance with the purpose for which it was deeded to The Ebells of Los Angeles.

ARTICLE II

SECTION 1. The officers of this association shall consist of a Chairman appointed by the Board of Directors of The Ebells of Los Angeles, an Assistant Chairman, a Secretary and a Treasurer elected by the Association. These officers with five Directors (two of whom shall be the President and the Auditor of The Ebells of Los Angeles) shall constitute the Executive Committee.

SEC. 2. The past Chairmen of the Association shall be advisory members of the Executive Committee.

ARTICLE III

Duties of the Executive Committee

SECTION 1. The Executive Committee shall have charge of the current affairs of the Association and of Ebells Rest Cottage. They shall formulate rules and regulations governing Ebells Rest Cottage and submit the same to the Association for ratification. Such rules and regulations shall not become effective until approved by the Executive Committee of The Ebells of Los Angeles.

SEC. 2. Any vacancy occurring in the Executive Committee, except in those offices appointed by the Board of Directors of The Ebells of Los Angeles shall be filled by the Executive Committee of the association.

ARTICLE IV

Duties of Officers

SECTION 1. The Chairman shall have the general oversight of Rest Cottage, its matron and guests. She shall preside at the meetings of the association and of the Executive Committee. She shall appoint all committees, approve all bills before they are paid by the Treasurer, and shall make a monthly report to the Executive Committee of The Ebells. She shall retain office until her successor is appointed.

SEC. 2. The Assistant Chairman shall keep a record of all Rest Cottage guests, their social relations and condition with a view to rehabilitation; and shall assist the Chairman in other ways as required.

SEC. 3. The Secretary shall keep a correct record of the meetings of the association and of the Executive Committee, and shall present a report of the work of the year at the annual business meeting.

SEC. 4. The Treasurer shall receive from the Treasurer of Ebells all moneys due the association, together with a statement showing the funds to which such moneys shall be charged, and shall give a receipt for same which receipt shall state the funds to which such moneys shall be charged. She shall pay all bills approved by the Chairman and shall give a bond as provided by the Board of Directors of The Ebells.

The Ebells of Los Angeles

ARTICLE V

Members

SECTION 1. Any member of The Ebells of Los Angeles may be a member of Ebells Rest Cottage Association upon the payment of dues.

SEC. 2. Members shall be known as Associate, Contributing, Sustaining and Life Members.

ARTICLE VI

Dues

SECTION 1. The dues for Associate Members shall be one dollar per year, payable in October.

SEC. 2. The dues of Sustaining Members shall be twelve dollars per year, payable one-half in October and one-half in March.

SEC. 3. The dues of Contributing Members shall be two dollars or more per year.

SEC. 4. Upon the payment of one hundred dollars any person may be made a Life Member.

ARTICLE VII

Meetings

SECTION 1. The regular meeting of the Executive Committee shall be held on the first Tuesday of each month at ten A.M.

SEC. 2. Five members shall constitute a quorum.

SEC. 3. The regular meeting of the Association shall be held on the first Tuesday of each month at eleven A.M.

SEC. 4. The annual business meeting shall be held on the first Tuesday in June at ten A.M. Polls open until noon.

SEC. 5. The Chairman shall call such special meetings as she may deem necessary; due notice of such meetings to be given by the Secretary.

SEC. 6. Seven members shall constitute a quorum at any regular or called meeting of the Association.

ARTICLE VIII

Elections

SECTION 1. All officers, except those appointed by the Board of Directors of The Ebells of Los Angeles shall be nominated and elected as provided in this article.

SEC. 2. All elections shall be by ballot and a plurality vote shall elect, except that at any election when there is but one candidate for an office, the election may, by unanimous consent, be by *viva voce* vote.

SEC. 3. At the regular meeting in May, a nominating committee shall be elected who shall prepare a ballot to be presented at the annual business meeting.

SEC. 4. An Assistant Chairman, a Secretary, and a Treasurer to serve for one year, and a Director to serve for three years, shall be elected at each annual business meeting.

ARTICLE IX

SECTION 1. The By-Laws of this Association may be amended at any regular meeting by a two-thirds vote of the members present, provided notice of such proposed amendment shall have been given at the preceding regular meeting.

SEC. 2. Such amendment shall become effective when approved by the Board of Directors of The Ebells of Los Angeles.

Index

* * *

	PAGE
ARTICLES OF INCORPORATION	103
ASSETS AND LIABILITIES	36
BY-LAWS	104
COMMITTEES:	
ADVISORY COMMITTEE OF PAST PRESIDENTS	12
ART EXHIBITS	21
AUDITOR	11
BENEFITS AND ENTERTAINMENTS	17
BUILDING AND LOT	17
CLUB WELFARE	14
COURTESY	14
CREDENTIALS	13
DECORATIONS	16
EBELL REST COTTAGE	18
FEDERATION SECRETARY	11
HOUSE	12
JUNIOR AUXILIARY ADVISORY	17
LIBRARY	16
MEMBERSHIP	14
NEEDLEWORK GUILD	19
PARLIAMENTARIAN	11
PRACTICAL RELIEF	12
PROGRAMS	11
PUBLICITY	19
RED CROSS	19
SCHOLARSHIP	15
USHERS	19
WAR SERVICE MEMORIAL	21
DEPARTMENTS OF EBELL	
ART AND LITERATURE:	
Art and Travel	22
Bible Literature	22
Books and Current Literature	22
Browning	22
Californiana	22
Drama	23
Music	21
Shakespeare	21
SCIENCE AND LANGUAGES:	
Literary Interpretation	20
French	20
Parliamentary Law	21
Psychology	21
Social Science	21
Spanish	40
DEPARTMENT PROGRAMS	
DIRECTORS:	
PAST	58
PRESENT	11
EXHIBITORS OF PAINTINGS	44
IN MEMORIAM	55
IN MEMORIAM	99
JUNIOR AUXILIARY:	
ADVISORY COMMITTEE	17
BY-LAWS	113
COMMITTEES	51
MEMBERSHIP	100
OFFICERS	113

	PAGE
LUNCHEON SPEAKERS	34
MEMBERSHIP	62
NOTICES	9
OFFICERS:	
PAST	58
PRESENT	10
ORGANIZATIONS IN WHICH EBELL HOLDS MEMBERSHIP	52
OUR CLUB NAME	5
PROGRAMS	31
REPORTS:	
ART EXHIBITS COMMITTEE	44
GENERAL CURATOR	38
JUNIOR AUXILIARY	49
PRACTICAL RELIEF	48
PRESIDENT	24
RECORDING SECRETARY	28
SCHOLARSHIP FUND	49
TREASURER	36
WAR SERVICE MEMORIAL COMMITTEE	44
REST COTTAGE ASSOCIATION OF EBELL	45
BY-LAWS	117
COMMITTEES	18
DIRECTORS	18
FORM OF BEQUEST OR DEVISE FOR THE BENEFIT OF EBELL REST COTTAGE	116
LIFE MEMBERS	47
TREASURER'S REPORT	46
RESOLUTIONS ESTABLISHING REST COTTAGE ASSOCIATION	114
SPECIAL PROGRAMS	33
STANDING RULES	9
TEMPORARY MEMBERS	99