

The
Bell
of
Los Angeles
C

Year Book 1915-16

The CLUB HOUSE

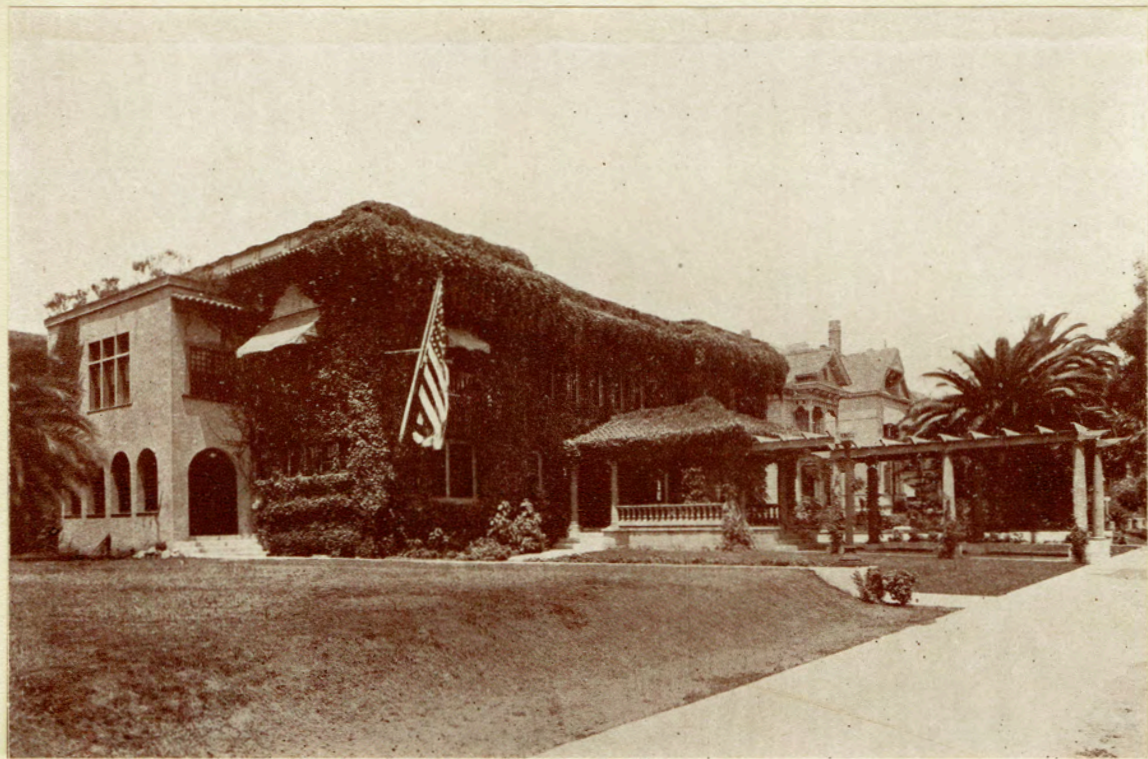

"Ich Dien"

The Cbell of Los Angeles

1719 South Figueroa Street

Los Angeles



ORGANIZED 1894

INCORPORATED 1897

JOINED GENERAL FEDERATION 1897

CHARTER MEMBER STATE FEDERATION 1900

The Object OF THIS CLUB IS IN-
DIVIDUAL DEVELOPMENT, A
UNITED EFFORT TOWARD HAR-
MONY, CHARITY, AND THAT BROAD
CULTURE WHICH COMES THROUGH
SERVICE TO OTHERS.

History



THE EBELL CLUB OF LOS ANGELES owes its plan of organization to the Ebell of Oakland, California, which was founded in 1876, by Dr. Adrian Ebell of Berlin. This eminent educator became convinced that the great need of the feminine mind was the study of science and philosophy. He therefore founded an "International Academy of Sciences," with headquarters in Berlin; and he designed to establish "Chapters" in all the large cities of the world. The first of these to be formed on the Pacific Coast, was the result of a lecture delivered by him in Oakland. Dr. Ebell dying shortly afterward, the Oakland Chapter decided to sever its connection with Berlin, reorganize the Society on broader lines, and name it for its founder. The following year, the system of study in departments was inaugurated, which secured the success and permanence of the institution. In 1894 two charter members of the Oakland Ebell, Mrs. H. W. R. Strong and Mrs. W. S. Bartlett, united with Miss Emmie H. Parsons and Miss Alice K. Parsons, in calling a meeting for the formation of a Los Angeles Ebell, on lines similar to those of the Oakland Society. Mrs. H. W. R. Strong became its first President and to her indefatigable efforts and fostering care, are due the remarkable growth of the infant organization. For a year The Ebell of Los Angeles met in the Misses Parsons' parlor, but as it increased in membership, it sought successively three rented homes. To its second President, Mrs. Clara B. Baker (now Mrs. Robert J. Burdette) the Club is indebted for substantial financial assistance and wise advice in the purchase of a lot, the sale of which made it possible to obtain the present location, where in 1905, the Club House was built.

Notices



Time of meeting, each Monday, half past two o'clock. The clerk will be in the office daily from 9 A. M. to 12 M., and 1 P. M. to 4 P. M., except Saturday afternoons.

The Year Book may be obtained at the office on presentation of membership card. Additional copies of the Year Book may be obtained from the clerk for twenty-five cents.

Bulletins announcing all Monday programs and Department meetings are mailed monthly to all members.

Ebell will celebrate her twenty-first anniversary by giving a birthday party on Charter Day, Wednesday, October twenty-seventh.

Standing Rules



Admission to meetings by card of current term only. Each member in good and regular standing is entitled to six cards for guests, three of which are issued the first of October, and three the first of March. Gentlemen admitted on members' calling cards. Guests not admitted to business meetings. Guests admitted to Departments on regular guest cards.

A special form of admittance card will be issued to those who apply for membership before September tenth.

New members voted in during February and June shall pay dues from March first and October first.

Members leaving the city for a full Club year may, by applying in advance, obtain absent rates.

Certificates of membership, in lieu of regular membership cards, will be furnished to members having absent rates.

Any member in good and regular standing who desires to visit Federated Clubs of other cities, may, upon application, receive a card of introduction.

Members from out of town Federated Clubs with their credentials, may visit each Department once on application at the office for proper admittance cards.

The Membership Committee does not assume the responsibility of proving the truth or falsity of derogatory rumors concerning the character of applicants for membership, but persistent and general rumors will be deemed sufficient to debar the applicant.

Letters of endorsement are required from all signers for new members.

In case of petitions approved by the Executive Committee, a table may be placed in the Tea-room, where signatures may be received, but they may not be generally solicited.

Ebell seeks information on legislative measures, but does not endorse political ones.

Officers

1915-1916

MRS. W. S. BARTLETT, *President*

3200 West Adams Street
Telephone 74098

MRS. CHESTER C. ASHLEY, *First Vice-President*

2706 La Salle Avenue
Telephone 72371

MRS. WALTER HARRISON FISHER, *Second Vice-President*

3043 Wilshire Boulevard
Telephone 52493

MRS. HENRY VAN BERGEN, *Third Vice-President*

2121 South Union Avenue
Telephone 23945

MRS. LYMAN CURTIS BLAKESLEE, *Fourth Vice-President*

935 Grattan Street
Telephone 51995

MRS. GEORGE B. MACAULAY, *Recording Secretary*

2620 Menlo Avenue
Telephone 24817

MISS MATTIE H. WILSON, *Corresponding Secretary*

1324 West Fifth Street
Telephone 51443

MISS CHARLOTTE M. ROCKWELL, *Treasurer*

1746 Wilcox Avenue

MRS. CHARLES S. WARD, *General Curator*

1668 West Eleventh Street
Telephone 54408

MISS BESS F. OSBORN, *Financial Secretary*

MISS HELEN T. SMITH, *Assistant*

Club Telephones 23893
West 4030

Directors



1915-1916

MRS. W. S. BARTLETT

3200 West Adams Street
Telephone 74098

1915-1916

MRS. LEWIS CLARK CARLISLE

674 Ardmore Avenue
Telephone 560464

1913-1916

MRS. WILLIAM READ

999 Gramercy Drive
Telephone 71717

1914-1917

MRS. GEORGE A. BROCK

919 Kensington Road
Telephone 54322

1914-1917

MRS. WILLIAM L. JONES

2096 Harvard Boulevard
Telephone 72025

1915-1918

MRS. FREDERICK WARREN JOHNSON

2151 West Twenty-first Street
Telephone 72307

1915-1918

MRS. GEORGE P. THRESHER

37 Westmoreland Place
Telephone 53921

Committees



Auditor

MRS. LEWIS CLARK CARLISLE

Club Registrar

MRS. ROSCOE B. ASHLEY

Club Welfare

Chairman MISS DELLA F. BATES
Telephone 568688
Assistant Chairman MRS. CLARENCE L. VARIEL
Telephone 71692

The Committee is composed of the Credentials of the Departments.

The Committee asks you to co-operate by informing them of conditions in the families of Ebell calling for felicitation or sympathy.

Credentials

| | |
|-------------------------------------|----------------------------|
| <i>Chairman</i> | MRS. WILLIAM MILTON KINNEY |
| <i>Assistant Chairman</i> | MRS. G. IVAN PEOPLES |
| Miss Emma M. Bates | Mrs. Seeley W. Mudd |
| Mrs. Cornelius F. Borton | Miss Harriet L. Schmidt |
| Mrs. Leland Sanborn Bower | Mrs. John Wesley Tomblin |
| Mrs. Horatio Cogswell | Mrs. J. W. Van Cleve |
| Miss Blanche Davenport | Mrs. E. A. Wallis |
| Mrs. F. E. Golding | Mrs. George W. Walker |
| Mrs. Frank S. Hutton | Mrs. Ross Daniel Weaver |
| Miss Emma Marmon | Mrs. Frank Brown Wheat |
| Mrs. L. H. Mitchel | Mrs. A. P. Wilson |

Decorations

| | |
|-------------------------------------|----------------------|
| <i>Chairman</i> | MRS. DWIGHT S. MOORE |
| <i>Assistant Chairman</i> | MRS. S. M. GODDARD |

Departments

MRS. C. S. WARD

MISS LAURA PAXTON

The Bell of Los Angeles

(Committees Continued)

Membership

MRS. LYMAN CURTIS BLAKESLEE
MRS. W. S. BULLIS

MRS. GEORGE H. MOSHER
MRS. WILL H. SMITH

Parliamentarian

MRS. MATTHEW S. ROBERTSON

Printing

MRS. CHESTER C. ASHLEY
MRS. WALTER HARRISON FISHER

MRS. C. S. WARD
MISS MATTIE H. WILSON

Rentals

MRS. LEWIS CLARK CARLISLE
MRS. WILLIAM READ

MRS. EDWARD C. BELLOWS
MRS. WILLIAM READ

Ushers

Chairman MRS. CHARLES S. ANDERSON
Assistant Chairman MRS. LULA D. MILLER

| | |
|----------------------------|--------------------------|
| Mrs. Harry Andrews | Mrs. Anna Mayo Lane |
| Mrs. E. H. Barmore, Jr. | Mrs. George Burket Logan |
| Mrs. Melvin A. Bresee | Mrs. Cotton Mather |
| Miss Wauneta E. Brown | Mrs. William H. Mayne |
| Mrs. David L. Burke | Miss Marion Moffatt |
| Miss Eudora Clarke | Mrs. Lou A. Palmer |
| Miss Ethel Frances Coleman | Mrs. Almon Bartlett Ross |
| Miss Flora Cronemiller | Miss Anne H. Smith |
| Miss Sara E. Crossman | Mrs. W. W. Swetland |
| Mrs. Edward Hewitt Garrett | Mrs. George H. Thompson |
| Mrs. Norman D. Hall | Mrs. Edward A. Tufts |
| Mrs. George E. Hallett | Mrs. Frank Brown Wheat |
| Miss Flora Hunter | Miss Amy Wheeler |
| | Mrs. E. S. Williams |

(Committees Continued)

Courtesy

Chairman MRS. OSCAR A. TRIPPET
Assistant Chairman MRS. W. F. BOTSFORD

October Chairman, Mrs. John C. McCoy
Mrs. S. M. Browne Miss Ellen Augusta Lamb
Mrs. Charles S. Kent Mrs. Daniel E. Luther
Mrs. George H. Kress Mrs. Shirley C. Ward
Mrs. Charles Wier
Past President, Mrs. William L. Jones

November Chairman, Mrs. J. T. FitzGerald
Mrs. Allison Barlow Mrs. D. K. Edwards
Mrs. E. H. Barmore Mrs. Matthew Everhardy
Mrs. James P. Burns Mrs. Lyman Farwell
Mrs. George Goldsmith
Past President, Mrs. Charles N. Flint

December Chairman, Mrs. James Warren Holder
Mrs. Stephen Driver Brooks Mrs. William E. Mabee
Mrs. William Duffield Miss Anne Pease
Mrs. J. Elton Lang Mrs. D. A. Schweitzer
Mrs. Charles E. Sumner
Past President, Mrs. Frank W. King

January Chairman, Mrs. W. S. Bullis
Mrs. William H. Burnham Mrs. David E. Llewellyn
Mrs. William J. Chichester Mrs. John Milner
Mrs. Edward L. Doheny Mrs. E. W. Pallette
Mrs. Frank Walsh
Past President, Mrs. Sumner P. Hunt

February Chairman, Mrs. Sidney Baker Webb
Mrs. William Bayly, Jr. Mrs. Stoddard Jess
Mrs. Charles W. Bryson Mrs. Fred Hooker Jones
Mrs. Lee C. Gates Mrs. John Stearns Thayer
Mrs. Philip L. Wilson
Past President, Mrs. Philip Gengembre Hubert

House

| | |
|------------------------------|-----------------------|
| <i>Chairman</i> | MRS. HENRY VAN BERGEN |
| <i>Assistant Chairman</i> | MRS. W. W. HOMAN |
| <i>Supervisor of Grounds</i> | MRS. GEORGE A. BROCK |

HOSTESSES

| | |
|------------------------|-----------------------|
| Mrs. Harry W. Adams | Mrs. Louis A. Gould |
| Mrs. Allison Barlow | Mrs. J. B. Gwynne |
| Miss Mathilde Bartlett | Mrs. H. H. Harvey |
| Mrs. William Duffield | Mrs. Wiley J. Rouse |
| Mrs. Lee C. Gates | Mrs. John Balcom Shaw |

ASSISTANT HOSTESSES

| | |
|--------------------------------|----------------------------|
| Mrs. Monroe R. Amsden | Mrs. C. Colcock Jones |
| Mrs. Edward E. Bacon | Mrs. Emil Kirchner |
| Mrs. Maude L. Baldwin | Mrs. C. F. A. Last |
| Mrs. Frederick W. Beau de Zart | Mrs. E. C. Luke |
| Mrs. Joseph Black | Mrs. William E. McVay |
| Mrs. J. Frank Bowen | Mrs. Jay B. Millard |
| Mrs. Stephen D. Brooks | Mrs. William H. Millsbaugh |
| Mrs. Harry J. Brown | Mrs. Alexander Mills |
| Mrs. William Beckett Brown | Mrs. Dwight S. Moore |
| Mrs. J. Walter Burns | Mrs. Berdella D. Murphy |
| Mrs. J. E. Carr | Mrs. B. F. Nance |
| Mrs. Bruce H. Cass | Miss Clara Ornbaun |
| Mrs. Walter M. Catlin | Miss E. H. Parsons |
| Mrs. Charles W. Chase | Mrs. John V. Peacock |
| Mrs. R. W. Clemson | Mrs. H. Montague Porter |
| Mrs. Jasper E. Crandall | Mrs. Oscar W. Roberts |
| Mrs. Charles Egleston Crary | Mrs. Tom P. Robertson |
| Mrs. George A. Cortelyou | Mrs. J. A. Rogers |
| Miss Anna Dopkins | Mrs. George F. Ross |
| Mrs. Edward Double | Mrs. L. Otis Shaw |
| Mrs. William T. Durham | Mrs. Frank H. Stanbery |
| Mrs. Warren Gillellen | Mrs. A. L. Stetson |
| Mrs. Leigh M. Griffith | Mrs. W. H. Sutch |
| Mrs. Secondo Guasti | Mrs. John V. Switzer |
| Mrs. Ferguson S. Hardin | Mrs. Charles H. Thompson |
| Mrs. Sidney M. Haskell | Mrs. James L. Turner |
| Mrs. Leslie R. Hewitt | Mrs. Charles Leslie Truitt |
| Mrs. Garrett L. Hogan | Mrs. Thomas D. Wallace |
| Mrs. A. E. Houghtelin | Mrs. Frederick Beall West |
| Mrs. James W. Johnson | Mrs. George F. Winter |

Forward Work Council

- Audubon Society*
MRS. WILLIAM NELSON SARVER
- Boundary Stone League*
MRS. E. W. MARTINDALE
- Censorship Moving Pictures*
MRS. RUSSELL B. HALLETT
MRS. ELIZABETH S. HUTCHINS
- Children's Home Society of California*
MRS. S. M. BROWNE
- Children's Hospital, Young Ladies' Auxiliary*
MRS. DAVID S. BARMORE
- City Mother's Bureau*
MRS. RUSSELL JUDSON WATERS
- Civic Centre League*
MRS. CHESTER C. ASHLEY
- Clara Barton Memorial*
MRS. HERBERT P. BARTON
- Coleman House Association*
MRS. JOSEPH E. COLEMAN
- County Hospital, Social Science Department*
MRS. C. S. WARD
- Daily Vacation Bible School Association*
MRS. WALTER HARRISON FISHER
- Drama League of America*
MRS. FRANK W. KING
- Ebell Cottage, Utah Street School*
MRS. GEORGE A. BROCK
- Education*
MRS. EDWARD C. BELLOWS
- Educational Work Among the Negroes of Los Angeles*
MRS. W. S. BARTLETT
- Florence Crittenden Home*
MRS. JOSEPH HENRY DOPKINS
- General Federation of Women's Clubs, Peace Committee*
MRS. JOSIAH EVANS COWLES
- History and Landmarks*
MRS. A. S. C. FORBES
- Housing Commission*
MISS MARY A. VEEDER
- Juvenile Protective Association*
MRS. JAMES BERT STEARNS
- Los Angeles Humane Society for Children*
MRS. MARION WELSH

Los Angeles Orphans' Home

MRS. THEODORE A. EISEN

Los Angeles Society for Prevention of Tuberculosis

MRS. HARRY M. VOORHEES

Los Angeles Symphony Orchestra Committee

MRS. WILLIAM L. JONES

Maternity Cottage

MRS. WILLIAM BAURHYTE

McKinley Home for Boys

MRS. DANIEL E. LUTHER

National Child Labor Commission

MRS. GEORGE B. MACAULAY

National Federation of Music Clubs

MRS. WILLIAM H. JAMISON

Needlework Guild of America

MRS. SEELEY W. MUDD

Neighborhood Settlement

MRS. SUMNER P. HUNT

Parent-Teachers' Clinic

MRS. ELIZABETH MCMANUS

Playground Commission

MRS. E. R. BRAINERD

Public Welfare Commission of Los Angeles County

MRS. GEORGE H. KRESS

Pure Milk Commission

DR. HELEN H. WOODROFFE

Red Cross Society

MRS. EDWARD C. DIETER

Resthaven

DR. ROSE L. BURCHAM

Seaside Home

MISS ELLEN AUGUSTA LAMB

Society for the Study of Applied Psychology

MRS. CHARLES N. FLINT

Southwest Society

MRS. WILLIAM WARREN ORCUTT

State Board of Charities

MRS. O. C. BRYANT

Stimson Lafayette Industrial Association

MRS. AUGUSTUS HINE

Vance Working Boys' Club

MRS. R. H. F. VARIEL

Young Woman's Christian Association

MRS. WILLITTS J. HOLE

Young Woman's Christian Association, Junior Club Room

MRS. JAMES WARREN HOLDER

Departments



Browning Study

First and Third Mondays, 10 A. M.

| | |
|---------------------|--|
| <i>Curators,</i> | MRS. THOMAS B. STOWELL MRS. SIDNEY J. PARSONS |
| <i>Secretary,</i> | MRS. E. C. GATES |
| <i>Credentials,</i> | MISS MARION MOFFATT |

Plan of study includes: Direct study of the poet for individual application, reading of text in class, independent interpretation and individual expression of opinion.

Poems to be studied: "The Return of the Druses," "Blot in the 'Scutcheon,'" "Colombe's Birthday," "Luria," "A Soul's Tragedy."

"Love, hope, fear, faith—these make humanity,
These are its signs and note and character."—Paracelsus.

The Camberwell edition of Browning, edited by Porter and Clark, is recommended.

Expression

First and Third Tuesdays, 10 A. M.

| | |
|---------------------------|---------------------|
| <i>Curator,</i> | MRS. FRED BETTS |
| <i>Assistant Curator,</i> | MRS. ILOT JOHNSON |
| <i>Secretary,</i> | MRS. N. O. ANDERSON |
| <i>Critic,</i> | MRS. HENRY LEVINSON |
| <i>Credentials,</i> | MRS. HARRY ANDREWS |

Object: The cultivation of the art of expression and the practical use of the speaking voice.

Subject for study: Emerson's "Natural History of Intellect."

Suggested reading: Emerson's "Journals," James' "Philosophy," Bergson's "Philosophy," Wordsworth and Tagore.

"Wise, cultural, general conversation is the last flower of civilization."

Shakespeare

Second and Fourth Tuesdays, 10 A. M.

| | |
|---------------------------|---------------------|
| <i>Curator,</i> | MISS M. E. ELLIOTT |
| <i>Assistant Curator,</i> | MRS. ANNA MAYO LANE |
| <i>Secretary,</i> | MRS. C. A. STAVNOW |
| <i>Credentials,</i> | MISS ETHELYN ASHTON |
| <i>Instructor,</i> | MRS. EDWARD NORTH |

"Hamlet."

"Pluck out the heart of my mystery."

"As You Like It."

"Motley's the only wear."

"The Merchant of Venice."

"What news on the Rialto."

Chairman of Dramatic Illustrations, MRS. GEORGE BURKET LOGAN

Chairman of Literary Illustrations, MRS. FREDERICK D. SANBORN

"Shakespeare, on whose forehead climbs
The crown o' the world: O eyes sublime
With tears and laughter for all time."—E. B. Browning.

Drama

First and Third Wednesdays, 10 A. M.

| | |
|--------------------------|--|
| <i>Curator Emeritus,</i> | MRS. ADA HENRY VAN PELT |
| <i>Curators,</i> | MRS. FRANK W. KING MRS. EUGENE T. PETTIGREW |
| <i>Secretary,</i> | MISS MAY NEILL |
| <i>Credentials,</i> | MRS. D. HILDEBRAND |

Basis for year's work: Comparative study of play structure and its method of appeal, continued.

Greek drama: Its art, its influence.

Illustrations: Best modern playwrights—special attention given to Russian school.

Books of reference: "The Art of the Theatre," Gordon Craig; "The Ancient Classic Drama," R. G. Moulton; "Studies in Stagecraft," Clayton Hamilton; "The Development of the Drama," Brander Matthews.

"All human nature is my business."—Terrence.

Music

Second and Fourth Wednesdays, 10 A. M.

| | |
|---------------------------|--------------------------|
| <i>Curator,</i> | MRS. HARMON RYUS |
| <i>Assistant Curator,</i> | MRS. J. T. FITZGERALD |
| <i>Secretary,</i> | MRS. HORATIO COGSWELL |
| <i>Credentials,</i> | MRS. FREDERICK B. BRADEN |

Opening lecture, Herr Adolf Tandler, Conductor of the Los Angeles Symphony Orchestra.

The following operas, with Mrs. Ethel Graham Lynde, Mr. Jaroslaw de Zielinski and Mr. Roland Paul, interpreters, will be studied during the year: "Prisonier du Caucase," by Caesar Cui; "Roi de Lahore," Massenet; "La Dame de Pique," Tschai-kovsky; "Frine," Saint Saens; "Madame Sans Gene," Giordano; "L'Oracalo" (Italian Grand Opera, with scenes laid in Chinatown, San Francisco); "Die Jungfrau von Orleans" (Joan of Arc), Tschai-kovsky.

SYMPHONY LECTURES

Ebell will continue the interpretative lectures on the programs of the Los Angeles Symphony Orchestra, Mrs. Ethel Graham Lynde, Lecturer; Mrs. Gertrude Ross, Pianist.

Books and Conversation

First Thursday, 10 A. M.

| | |
|---------------------------|--------------------------|
| <i>Curator,</i> | MRS. JOHN STEARNS THAYER |
| <i>Assistant Curator,</i> | MRS. H. H. HARVEY |
| <i>Secretary,</i> | MISS BELLE BAER |
| <i>Credentials,</i> | MRS. EDWARD H. GARRETT |

Outline of study: The formative period of American literature as depicted in magazines, short stories, novels, poetry and essays.

Illustrations: Papers, lectures, readings.

"Books are the chosen possession of men."

Social Science

First Thursday, 2 P. M.

| | |
|---------------------|--|
| <i>Curators,</i> | MRS. CHARLES N. FLINT MRS. SUMNER P. HUNT |
| <i>Secretary,</i> | MISS MATTIE H. WILSON |
| <i>Credentials,</i> | MISS HELEN SWITZER |

Outline of study: Lectures on social science. (Names of speakers will be announced in monthly bulletin.)

Study and discussion of current sociological topics.

Parliamentary Law and Civics

First and Third Thursdays, 10 A. M.

| | |
|---------------------|--|
| <i>Curators,</i> | MRS. CHARLES S. MCKELVEY MRS. LOREN O. CRENSHAW |
| <i>Secretary,</i> | MRS. THOMAS J. DOUGLASS |
| <i>Credentials,</i> | MRS. GEORGE W. MACLELLAN |

The study of assemblies—their organization, and the introduction and conduct of business.

Special study of motions as to purpose and order of procedure.

Civics will be conducted as a miniature assembly. The vital questions of the day will be introduced as bills to be passed or rejected by the members.

"Your judgment can be no better than your information, therefore increase your knowledge, check up your information."

Art and Travel

Second and Fourth Thursdays, 10 A. M.

| | |
|---------------------------|------------------------|
| <i>Curator,</i> | MRS. GRANTLAND S. LONG |
| <i>Assistant Curator,</i> | MRS. SAMUEL E. FAROAT |
| <i>Secretary,</i> | MRS. ADOLPH WISLIZENUS |
| <i>Credentials,</i> | MRS. J. A. ROGERS |
| <i>Instructor,</i> | MISS HELEN A. BROOKS |

The Bell of Los Angeles

(Art and Travel Continued)

OUTLINE OF STUDY.

American Art.

I. Comprehensive glimpse of our country in its relation to other nations; our art with its promise for the future.

II. Panama Expositions—their significance and their art.

III. The first American—the Indian and his art.

IV. Important cities—their life, character and their art.

V. The life and art of distinctive sections—such as New England, the South, the Middle West.

Conclusion: California—its scenery, its writers, its missions and its art.

California History and Landmarks

Second and Fourth Thursdays, 2 P. M.

Curator, " MRS. A. S. C. FORBES
Assistant Curator, MRS. C. Q. STANTON
Secretary, MRS. BRUCE H. CASS
Credentials, MISS FRANCES ST. JOHN

During the year word pictures will be presented, wherein the listener will follow the sails of Cabrillo and Vizcaino; tread the paths blazed by Portola and Rivera, by Fr. Juan Crespi and Fr. Junipero Serra; will dwell, in mind, with Governor Felipe de Neve in his Pueblos and spend a while with John A. Sutter and his band of merry Argonauts.

The missions will be studied; their influence on the Indians, their architecture and their present condition considered.

French

First, Second, Third and Fourth Fridays, 10 A. M.

Curator, MRS. DAVID S. BARMORE
Assistant Curator, MISS SARAH MENZIES
Secretary, MRS. LOUISE DE ROULET
Credentials, MISS AMY WHEELER
Instructor, MME. ISABELLE DE KERPEZDRON

"La véritable éloquence consiste à dire tout ce qu'il faut et à ne dire que ce qu'il faut."

French composition, conversation, reading, story telling and acting of plays.

Literature: Work of early French writers continued.

Bible Literature

First and Third Fridays, 10 A. M.

Curator, MRS. W. S. BARTLETT
Secretary, MRS. CHARLES F. PATTERSON
Credentials, MISS SARAH HURST

The course of study outlined for the coming year is not chronologically arranged but grouped as literature.

Topics for study: "Men Who Walked With God," "Love Stories of the Bible," "An Oriental Drama," "Modern Law's Debt to the Bible," "A Poet and Philosopher," "The Widow of Zarephath and the Great Lady of Shunem," "A Radical Reformer."

Occasional lectures will be given by Biblical scholars.

The RECEPTION AND TEA ROOMS



President's Greeting



BOTANISTS claim that plants attain their growth in two ways:—the one from within, expanding from the heart out; the other, by adding to their external surface. In this, clubs are like plants, except that, when the heart is sound, a single club sometimes does both. This we can claim for Ebell during the past year. Every force *within* it has been strengthened. Departments already established have improved their methods and broadened their work, while new courses of studies have been established. Precedents which have been outgrown, have been discarded. Standards established by its founders, have been maintained; and it has held its course through unusual difficulties, toward its goal of Service and Culture.

From *without* it has also added to its girth and height,—pushing its roots down to living waters, and tossing its topmost branches among the stars, thus gaining a new vision of earth's need and heaven's possibilities.

The achievements of the past must set the course of the future. The wonderful unity of purpose and unswerving loyalty which have always distinguished Ebell, make the task of its officers light. If they have the wisdom to lead, they can always depend on the efficient cooperation of the members of the Club.

As Ebell completes its twenty-first year, the light of a beautiful past reveals, written on the sign posts which mark her future path, the Poet's ideal.

“The mission of genius on earth! to uplift,
Purify and confirm by its own gracious gift
The world,—in despite of the world's dull endeavor,
To degrade, and drag down, and oppose it forever.
The mission of woman on earth! to give birth
To the mercy of Heaven descending on earth.

The mission of woman! permitted to bruise
The head of the Serpent, and sweetly infuse
Through the sorrow and sin of earth's register'd
 curse
The blessing which mitigates all; born to nurse
And to soothe and to solace, to help, and to heal,
The sick world which leans on her."

FRANKLINA GRAY BARTLETT.

Report of the Recording Secretary

1914-1915



THE year nineteen fourteen-fifteen which is just closing, will stand out in the records of Ebell for several reasons, but chiefly for the crushing sorrow that came to our President, following closely a most auspicious opening of her administration with the first meeting of the year on October fifth. On the following Monday Ebell met only to adopt resolutions of sympathy with Mrs. Bartlett in the sudden death of her husband, immediately adjourning to attend the funeral.

By a strange coincidence, the newly elected Recording Secretary, Mrs. Charles F. Patterson, was unable to serve on the opening Monday on account of the illness of her husband and, some months later, she, too, was called upon to lay away from earthly sight, her loved companion. Some time previous to Mr. Patterson's death, Mrs. Patterson tendered her resignation which was regretfully accepted, and Miss Mattie H. Wilson, who meanwhile had served as Acting Secretary, was regularly appointed Secretary by the Board of Directors.

Drawn more closely together by the sympathy born of these sad events in her immediate family, Ebell has met the responsibilities and endeavored to solve wisely the problems that have presented themselves during a year whose history and responsibilities, at home and abroad have been such as "try men's souls."

Stepping into the chief office of the Club, our First Vice-President, Mrs. Chester C. Ashley, carried us through the trying weeks and months during which our President was unable to be with us.

These days brought many appeals to all in our peaceful land for the sufferers from the awful war then just begun, as well for those in our midst thrown out of employment by the reflection of war conditions on our own industrial life. These appeals Mrs. Ashley presented to the Club, from week to week, even at the risk of becoming wearisome, but Ebell responded to each new call, doing her part most generously.

On the first Monday in January, in response to the insistent plea that she return to us, our President resumed her place and since that time her clear vision and calm judgment have been given unreservedly to the Club, her service reflecting that rare joy distilled only from sorrow, that it has been good for Ebell to know.

Mrs. Ashley, in her elective capacity as First Vice-President, during the year, represented Ebell on the Committee of Investigation of Conditions in the Probation Office; served on the Civic Centre League Committee; presided at the recognition meeting for new citizens, at the Los Angeles High School on January sixth, at which time Ebell was requested to act as hostess; acted as Chairman of the Committee having charge of the expenditure of Ebell's one hundred dollar Christmas donation for the purchase of warm clothing for poor school children, this being in lieu of the party hitherto given annually for them; represented Ebell at the luncheon and reception for Admiral and Baroness Uriu given jointly by the Japanese American League and the Friday Morning Club; attended or sent representatives to twenty-two reciprocity meetings and served as Chairman of Ebell's delegation to the state convention of the California Federation of Women's Clubs held in San Francisco in May. It will be seen that the office is not honorary.

To our Second Vice-President, Mrs. George P. Thresher, we owe the stimulus, intellectual, artistic, moral and spiritual, found on the recurring Mondays of the Club year, in the thirty-five programs presented under her supervision with the assistance of Mrs. F. W. King, formerly our President. Ten interpretative programs—

The Ebell of Los Angeles

musical or dramatic, or a combination of both—have been enjoyed, leaving a preponderance of lectures on subjects, literary, artistic, philosophic, sociologic, economic, historic, ethical, ethnic, archæological and astronomical.

The worth and content of these will be recalled as we name Dr. David Beaton, Mr. S. S. McClure, Professor Frederick Starr, Professor Jerome Hall Raymond, Mr. Louis P. Stellman, Mr. B. R. Baumgardt, Miss Mary Bannister Willard, Mrs. Lillian Burkhart Goldsmith, Professor Maria Sanford, Mr. Harry C. Peterson, Mr. D. G. Mukerji, Dr. Robert Freeman, Dr. James A. B. Sherer, Dr. Alfred W. Martin, Mr. J. H. Francis, Mrs. Kate Waller Barrett, Professor E. J. Banks and many others, not least among whom were Lou Wescott Beck and his able assistant "Rufus."

Each program was full of human interest, no matter what its specific topic, directly or indirectly touching the widening circle of the thought that proclaims all men brethren and helps on the day when Peace and Good-will shall prevail on the earth.

For the delightful Fête Champêtre at Verdugo Park which, this year, replaced the annual luncheon hitherto held as the closing event of the club year, Mrs. Thresher provided an appropriate program in the presentation of "The Arrow Maker" under the supervision of Miss Willamene Wilkes. Staged among the trees on a terrace conveniently located by Nature, the Indian play was most enjoyable and those privileged to be present will not soon forget the part taken so splendidly by our own Mrs. A. H. Van Pelt, Curator Emeritus of Ebell's Drama Department.

Following up the extensive repairing and remodeling of the Club House, so efficiently accomplished during the summer vacation under the supervision of our Building Committee, Mesdames Bellows, Read, Carlisle and Ashley and Miss Rockwell, our Third Vice-President, Mrs. Herbert P. Barton, took up the work of cleaning and refurnishing, presenting to the Club in October a delight-

ful and homelike meeting place for members and their guests.

Throughout the year, Mrs. Barton, with her corps of assistants faithfully looked after all the details that make for hospitality—the kind for which Ebell is known—reaching a beautiful climax in the perfect reception tendered visiting delegates to the National Convention of Federated Music Clubs held in our city early in July.

Our Fourth Vice-President, Mrs. S. M. Browne, keeper of our Register, reports a gross increase in numbers of one hundred twenty-nine. Thirty-eight have resigned and twenty-nine have been dropped. Eleven have answered the call to the "Life more abundant."

Our membership July first, nineteen fifteen was fifteen hundred twelve.

During the year, forty-five have availed themselves of the privileges of Temporary membership in the Club.

Our busy Corresponding Secretary, Miss Augusta Lamb, reports two hundred eleven letters received and filed; three hundred twenty-eight letters and two hundred eighty-one notices and miscellaneous communications mailed; these last including letters of sympathy, condolence, congratulation and appreciation of gifts and other courtesies shown Ebell. Seventy-three letters were written at the request of the Welfare Committee, in whose work, Miss Della Bates, Chairman, reports the increasing need of cooperation on the part of the entire Club. Much work has been done, but much more may be done if members will report to this Committee circumstances calling for the expression of sympathy, in joy or in sorrow, which Ebell wishes to extend to all of her members alike.

The Courtesy Committee, of which Mrs. John C. McCoy is Chairman, has been present on all occasions calling for the welcoming hand and word. Mrs. McCoy desires to emphasize the simplicity in dress and form that has been made a feature of the work and that has been found so acceptable to the members of the Committee and the Club.

The Ebell of Los Angeles

Mrs. Van Bergen, our genial but firm Chairman of Credentials, who, with her assistants, has kept the doors on Mondays reports four thousand forty-three guests entertained during the year. Of these three hundred seven are men and seven hundred ninety-five guests of the various Departments. As in the past, our overflow audiences have marked the musical and dramatic programs though the many fine lectures have been well attended.

To our courteous and withal efficient Ushers' Committee, Mrs. W. M. Kinney Chairman, members and guests of Ebell are indebted for consistently obliging and painstaking work in providing for the comfort of our large audiences.

The Decorating Committee need no testimony to their labors other than that given so eloquently by their friends and ours, the beautiful flowers which they have allowed to speak for them all through the year. Mrs. Godfrey Edwards is Chairman of this Committee.

At its regular meetings the Club, from time to time, has endorsed resolutions and legislative measures as follows:—

Requesting drastic regulation of the bill-board nuisance in Los Angeles city and county by the City Council and Board of Supervisors.

A bill before the State Legislature creating a refuge for wild life in the Angeles National Forest.

A petition to the President against the appointment to any Federal position of any man, Mormon or non-Mormon, giving political allegiance to the Mormon Church.

A petition to the Mayor for an increase in appropriation to the Los Angeles Public Library.

A letter to the Press protesting against the unnecessary publication of salacious details of criminal and political trials.

Petitioning our legislators to support a bill recreating Santa Catalina Island as a Fish Reservation.

Asking support of the Subsidy Bill carrying a one hundred thousand dollar appropriation to the Anti-Tuberculosis Association for their work in the county hospitals.

Asking support of a bill to preserve the trees on the state highways.

An amendment to the State Constitution declaring the Bible a non-sectarian book, and, as such, not to be excluded from any school or university in the state.

Asking support of the North-South Child Labor Law prohibiting inter-state commerce in the products of child labor.

Petitioning the President to appoint a National Marketing Commission.

In order that intelligent action might be taken many of the measures endorsed, as well as others not so commended, were discussed on the platform in regular program lectures or in brief hearings accorded representatives of the various causes preceding regular Monday programs.

The various causes represented on Ebell's Forward Work Council have been supported as opportunity offered or as aid has been asked.

The work planned by the Ebell Symphony Committee, Mrs. W. L. Jones, Chairman, in co-operation with the Los Angeles Symphony Association, has been effectively carried out and the results are most satisfactory. A course of six interpretative lectures on the Symphony programs, one preceding each concert, has been given before the Music Department, of which Mrs. Harmon Ryus is Curator, and invited guests of Ebell. These lectures were given by Miss Marie Elliott, assisted by Mrs. M. Hennion Robinson at the piano. Five hundred course tickets were distributed among Federated Clubs, music study clubs being given the preference. A block of one hundred concert seats was taken by Ebell members.

The Ebell of Los Angeles

These measures stimulated the musical interest in and contributed to the financial support of the Symphony Association with the result that the former deficit was cut in two. Culturally, educationally, civically this is one of the biggest things Ebell has done and a letter of thanks signed by the Secretary of the Association, Mrs. Dean Mason, in which the hope was expressed that the same support would be continued during the coming year, is evidence of appreciation.

Ebell's conditional subscription to the guarantee fund of ten thousand dollars for the production of a prize American opera in Los Angeles was, this year, made an unconditional gift and the splendid interpretative lecture on the opera selected, "Fairyland," given at the closing meeting of the Music Department before an audience of about eight hundred, greatly stimulated interest in and contributed to the success of its initial production. Numerous messages of appreciation have been received by the Executive Committee in recognition of Ebell's active support of the American Opera Association.

At the annual business meeting on June seventh, amendments were added to the By-Laws as follows:—

To Section 6 of Article XI. Empowering the Directors to authorize the annual election by viva voce vote in case of there being but one candidate for each office to be filled.

To Section 13 of Article VIII. Providing for reinstatement of members who have resigned in good standing and who hold resignation cards, on application, election, and payment of one-half the regular initiation fee or one-half the dues accrued during the time of non-membership.

At the same meeting a resolution prepared by Mrs. E. C. Bellows and unanimously endorsed by the Executive Committee at its meeting on June second, for presentation to the Club on June seventh, was read by Mrs. Bellows.

The resolution stated that for several years successive official Boards of Ebell have questioned the desirability of membership in the California Federation of Women's Clubs, but, out of deference to the sentiments of some of our active workers and members of long standing, each Executive Committee has refrained from initiating a movement for withdrawal.

C-1 The growing domination, however, of the Federation by the same partisan political methods so long employed by many men and so deplored by women and the absolute control, by these methods, of the State Convention in May, 1915, in addition to Ebell's inadequate representation, has led to the conviction that Ebell can no longer seem to endorse or condone these things by affiliation with a body whose members are permitted to practise them.

The resolution closed with a motion that The Ebell of Los Angeles sever its connection with the California Federation of Women's Clubs.

// The motion was promptly and repeatedly seconded and remarks were called for. The discussion was free and open, calm and deliberate and was extended to give the fullest opportunity for expression pro and con.

The audience, in personnel and size was the most representative ever gathered at a business meeting in the history of Ebell, between five and six hundred being present, all of whom except about thirty-five were members of more than one year's standing.

C-2 When, after repeated calls, the Chair finally put the "question" to vote, the result was overwhelmingly affirmative, only twelve voting "no."

Thus, at the close of a year whose hurrying weeks and months have chronicled events pressing home upon us all the sense of personal responsibility in character reaction to the opportunities for service in upholding moral standards, did Ebell register her realization of the sacred-

The Cbell of Los Angeles

ness of the trust imposed upon the women of California with the gift of the franchise, and her determination to be true to her highest ideals for the home—the cradle of citizenship—and to strive to make her politics and her religion, her patriotism and her piety, *one*.

Respectfully submitted,

MATTIE H. WILSON,
Recording Secretary.

July first, 1915.

Report of the General Curator



THE vision of the founder of Ebell was a woman's club organized for serious and scientific study. That his dream has become a reality the work of thirteen active Departments attests. Each Department following some especial line of study under the direction of a competent leader, attracts and holds the listener as well as the student.

The desire on the part of many members for class work, expressed in the diverse interests of each Department and in the unity of interest of all, brings to the life of the Club harmony and beauty.

Enrollment in Departments keeps pace with the growth of the Club; an increase in the membership of one means a corresponding addition to the other.

The individual registration was 675, while duplication brings the registration of all Departments to 1450. These numbers are smaller than the actual attendance, as the list of names, as a rule, is incomplete. One faithful member attended eleven Departments while eighty attended four or more Departments.

Three new Departments, Browning Study, Bible Literature, California History and Landmarks, were added during the year.

Ebell is proud of her reading room and of her growing library. The former is made attractive by easy chairs, a couch and lights properly adjusted. Current copies of twenty or more of the leading magazines are to be found on the table, and encyclopedias and reference books on the shelves.

The Ebell of Los Angeles

The books of the circulating library are, from necessity, kept in the office. Members are asked to call for these books and to use them freely. A list of recent books purchased will be found on the bulletin board.

Department luncheons constitute a unique factor in Ebell Club life, adding, as they do, the social touch that is needed in the hour of relaxation, making it a time for friendly intercourse and closer acquaintance. Some of the Departments have a regular monthly luncheon and others, but one or more during the year. A light program, preferably a continuation of the morning's work, in the form of recitations or music, or some art exhibit lends pleasure to the occasion.

BROWNING STUDY, Mrs. Thomas B. Stowell and Mrs. Sidney J. Parsons, Curators, held its initial meeting in October. Three poems, representing the author's early period, were carefully studied during the year: "Pippa Passes," breathing the author's optimism and faith—"God's in his heaven, all's well with the world"—; "Paracelsus," emphasizing his sympathy with man's desire for knowledge; "Pauline," voicing his artistic and poetic aspirations. Besides fourteen regular meetings, two special programs were enjoyed,—an interpretation of "Balaustion's Adventure," Reverend J. Westby Earnshaw, and a dramatic reading of "James Lee's Wife," by Mrs. Gustave Detzer. This Department had an enrollment of eighty-three and an average attendance of forty. An earnest spirit has been manifest and a growing interest in the work shown.

DEPARTMENT OF PARLIAMENTARY LAW, owing to the continued illness of the Curator, Mrs. Matthew S. Robertson, was led by the Assistant Curator, Mrs. Charles S. McKelvey, whose work was ably conducted and much appreciated.

The outline of the work included General Rules of Parliamentary Procedure relating to the organization of assemblies and the conduct of business, with especial at-

tention to motions, first as to purpose and second as to procedure. The practical drill incited keenest interest and discussion.

DEPARTMENT OF EXPRESSION, Mrs. Fred Betts, Curator, read, analytically, "Courage" and "Success" from Emerson's "Society and Solitude" and three essays from "Natural History of Intellect."

Paralleling the works of Emerson with side readings from other thinkers, the members gained an insight into the idealism of nature as portrayed by Wordsworth and Tagore, and compared the spirituality of Emerson with the most modern thought on philosophy as expressed by James and Bergson.

Mrs. J. B. Gwynne read three helpful papers on the speaking voice; William Knight, Dr. Beaton and Dr. Hodgins, all spoke before the Department on subjects relating to the lesson of the day.

DEPARTMENT OF SHAKESPEARE, Miss M. E. Elliott, Curator, studied this year, under Mrs. North, Instructor, "King Lear," "All's Well that Ends Well" and "Richard III." The theme ever present, though not always in the foreground, as ever in the author's plays, was Love. Love treated directly, *i. e.*, as a basic element governing life, as in "Lear" and "All's Well that Ends Well"; and Love treated indirectly, *i. e.*, Love refused as a basic element governing life, as in "Richard III." The insistence of Shakespeare that Love with its attendant, Service, is the pivot upon which life must revolve, and consequently evolve, makes of this author a constant reminder of the cultivation of "that culture which comes through service to others."

An enjoyable part of the programs has been the active readings by the members, of parts of the plays.

DEPARTMENT OF DRAMA, Madame Ada Henry Van Pelt, Curator Emeritus, Mrs. Frank W. King and Mrs. E. T. Pettigrew, Curators, realizing that good drama when fitly represented in the theatre offers the rank and file of

The Ebell of Los Angeles

the nation a recreation which brings moral, intellectual and spiritual advantages, aimed not only to educate its members toward an appreciation of the best that has been thought and said in modern drama, but to create a demand for good plays under right conditions.

Plays from the leading German, Norwegian, English, Russian and American dramatists were delightfully given by talented members of the Department. Among the prominent plays were: "The Mob" by Galsworthy, W. V. Moody's "The Faith Healer," "Brand" by Ibsen, "Cherry Orchard," Tchekof, Alice Brown's "Children of Earth" and Hauptman's "Prince Henry of Aue." Not only was the literary value considered, but especial attention was given to the construction and technique. The Department had two hundred twelve members and held fourteen meetings.

THE DEPARTMENT OF MUSIC, under the direction of Mrs. Harmon Ryus, Curator, spent an interesting and profitable year in the study of modern operas, especially those of Russia, the lecturers being Professor de Zielinski and Mrs. Bessie Bartlett-Frankel.

Herr Adolf Tandler, at the opening meeting, spoke on musical conditions in Europe.

Mrs. Evelyn Fletcher-Copp gave an illuminating insight into the modern method of music, which teaches the child to think and express itself in musical terms.

The climax of modernism was reached with the presentation of Horatio Parker's opera "Fairyland," which made its premier appearance during the biennial of the General Federation of Music Clubs in Los Angeles in June.

Mrs. Ethel Graham Lynde, assisted by Paul Eisler at the piano and soloists of the Opera Company, gave an excellent interpretation of this Prize American Grand Opera.

Ebell, through the Department of Music, gave a series of interpretative lectures on the Programs of the Los Angeles Symphony Orchestra, Miss E. Marie Elliott, lecturer, Mrs. M. Hennion Robinson, pianist.

It was fitting that a DEPARTMENT FOR THE STUDY OF CALIFORNIA HISTORY AND LANDMARKS should be organized in 1915, an epochal year in California history.

Under the leadership of Mrs. A. S. C. Forbes, Curator, the first meeting was held in March. At the five subsequent meetings were presented programs covering a general, chronologically arranged resumé of historic incidents.

In imagination the members traveled the Camino Real, lured on by the Mission bells along the way; stopped by the wayside tepee to hear from native lips the Indian folklore and legend; and lingered at the hospitable hacienda, charmed with Spanish romance, song and leisure. The cry of gold broke the sylvan quiet, then came the strenuous days of American occupation, the introduction of railways, the story of the state's fabulous growth in population, the building of the Transcontinental Highways and the Panama Canal.

Seventy-six women enrolled in the Department, and there was an average attendance of twenty-eight.

BOOKS AND CONVERSATION, Mrs. John Stearns Thayer, Curator, believing that every great epoch is influenced by some strong personality, has viewed certain periods of history through the life of the dominant character of that day. Among those considered were: Frederick the Great and the effect of his militarism upon Prussia; Louis the XIV with his costly magnificence which marked the beginning of the end of royalty in France; Savonarola, whose example of virtue, heroism and self-denial left its impress upon Italy.

Miss Gertrude Darlow of the Public Library, using Modern Essays as her theme, gave a review of much that is new in this fascinating class of literature.

The Ebell of Los Angeles

ART AND TRAVEL, Mrs. C. Q. Stanton, Curator, Miss Helen A. Brooks, Instructor, continued the study of France begun two years ago.

The papers descriptive of people, places, industries and arts of Southern France, Normandy, Brittany and other provinces have been full of delightful bits as well as valuable information.

Art topics comprised during the first half-year, Foreign Art-in French Galleries, later the art study was of that in which France has been at her best, Architecture, with individual study of five of the greatest cathedrals. Under the guidance of Miss Brooks, many pilgrimages to the Louvre were made, Notre Dame was visited, a trip to St. Michel enjoyed, the magnificent fragment of Beauvais studied, a glimpse of Chatre caught, and Amiens, the Parthenon of France, explored.

The work of the CIVICS DEPARTMENT was planned by Mrs. John H. Francis, Curator, but was carried on after her resignation in January, by her Assistant, Mrs. Loren O. Crenshaw, who then became Curator. The Department held six regular meetings and postponed one meeting to allow members to attend the City Council in session.

The aim has been an intensive study of the city of Los Angeles, including city charities, municipal markets, civic centres, schools, parks. One day was given to the consideration of the proposed amendments to the state constitution. Knowledge of the departments of city government has been obtained at first hand by talks by city officials and by reports given by members of the departments.

Through the DEPARTMENT OF SOCIAL SCIENCE, Mrs. Charles N. Flint and Mrs. Sumner P. Hunt, Curators, offered to members of Ebell an opportunity to attend a course of lectures on social science by David Beaton, M. A., of Chicago.

Dr. Beaton's broad, philosophic treatment of his subject, his culture and rare personality all combined to make these lectures vitally interesting and of educational value.

Beginning with the foundations of society, he showed, step by step, why all men today are not enjoying their constitutional rights—liberty and the pursuit of happiness. He traced the cause and effect of antagonism between capital and labor, the growth and results of slums in cities, and of the enormous cost of the social parasites—all these factors contributing to the delinquency of so large a part of the body politic. Social amelioration will come through religious training, general education, safe-guarding the home, equality of rights and privileges.

DEPARTMENT OF FRENCH, Mrs. Charles Clark, Curator, Madame Isabell de Kerpezdron, Instructor, met four mornings each month during the year.

A lively interest in the work was shown by members who have studiously followed the first year's work from an outline of study covering a three years' course.

Some especial attention has been given to the drama and to the acting of plays. Under the direction of Madame Jeannette Fisher the following plays, "La Grammaire," "Les Deux Sourd," "Le Medicin Malgre lui"—de Moliere, and a day of old French Romance and Songs, were presented before large and interested audiences.

BIBLE LITERATURE, organized during the winter with Mrs. W. S. Bartlett, Curator, held its first meeting in January.

The large attendance and earnest attention proved that The Book still makes its personal appeal to the human heart and meets the universal questionings of mankind.

Beginning with the secular history of the Bible, its preservation and translations were reviewed, then followed the songs of the Bible, rich in poetic imagery, the

The Ebell of Los Angeles

Psalms, lyrical and inspiring, the Persian king and his cup bearer and the dramatic story of the Macabees as told in the Apocrypha.

Professor Maria Sanford lectured before the Department on the Book of Job and Rabbi Hecht spoke on Esther and Judith.

An average of sixty women attended these meetings.

Department work makes an ever increasing appeal to the women of today. The reawakened interest in study, the opportunities for cultural advancement, the gain in self-confidence through the interchange of ideas, that it gives, all prove incentives to greater mental activity.

Gradually, however, comes the realization, that, after all, "Growth is not merely a gain in knowledge," but an ability to translate that knowledge into a creed for daily living that will fortify the individual life and strengthen the individual faith in humanity.

Respectfully submitted,

MRS. C. S. WARD,
General Curator.

Report of the Treasurer

July 1, 1914 to June 30, 1915

Receipts

| | |
|-------------------------------------|-------------|
| Dues | \$13,293.00 |
| Admissions | 3,137.50 |
| Rentals | 2,964.35 |
| Interest | 86.95 |
| Gifts | 140.18 |
| Verdugo Fête | 531.75 |
| Ebell Pins | 12.50 |
| Year Books | 8.50 |
| Library Fines | 2.45 |
| Loan | 1,000.00 |
| Cash on hand July 1, 1914 | 3,382.97 |

\$24,560.15

Disbursements

| | | |
|---|-------------|--------------------|
| Household Expenses | \$ 1,140.25 | |
| Salaries | 3,741.40 | |
| Stamps, Stationery and Printing | 1,168.55 | |
| Programs | 1,767.52 | |
| Departments | 845.40 | |
| Repairs | 204.48 | |
| Building | 3,194.63 | |
| Furnishings | 746.95 | |
| Books | 26.78 | |
| Philanthropy | 1,142.56 | |
| Insurance | 548.00 | |
| Taxes | 722.56 | |
| Liquidation | 5,000.00 | |
| Interest | 355.00 | |
| Federation and Club Dues | 420.10 | |
| House Committee | 249.81 | |
| Verdugo Fête | 612.00 | |
| Balance June 30, 1915— | | |
| Petty Cash | \$.37 | |
| Bank | 2673.79 | 2,674.16 |
| | | <u>\$24,560.15</u> |
| | | \$24,560.15 |

Assets and Liabilities



Assets

| | | |
|--------------------------------------|-------------|-------------|
| Real Estate and Club House | \$50,500.00 | |
| Furniture and Furnishings | 8,144.04 | |
| Books | 549.61 | |
| Ebell Pins | 12.50 | |
| Unpaid Dues | 1,392.50 | |
| Cash on hand | 2,674.16 | |
| | \$63,272.81 | \$63,272.81 |

Liabilities

| | | |
|---------------------------------|-------------|-------------|
| Due on Loan from Bank | \$ 2,000.00 | |
| Contingent Liabilities— | | |
| Russell Estate | \$76.33 | |
| Los Angeles Symphony | 25.00 | |
| | 101.33 | |
| Dues paid in advance | 36.00 | |
| Surplus | 61,135.48 | |
| | \$63,272.81 | \$63,272.81 |

Detail of Philanthropies

| | |
|--|-------------|
| Penny Kitchen | \$ 150.00 |
| Scholarship Fund | 135.00 |
| Junior League, Y. W. C. A. | 23.81 |
| Children's Hospital | 25.00 |
| Nurses' Home | 25.00 |
| Los Angeles Symphony Orchestra Association | 25.00 |
| Vance Working Boys' Home | 25.00 |
| Southern California Peace Society | 10.00 |
| Children's Home Finding Society | 10.00 |
| Maternity Cottage | 25.00 |
| Neighborhood Settlement | 20.00 |
| Ebell Cottage, Utah Street | 15.00 |
| Los Angeles County Hospital and Revolving Fund | 20.00 |
| Christmas Gift of Clothes to Needy Children | 107.27 |
| Christmas Dinners | 9.00 |
| Children's Christmas Gift to Children's Hospital | 75.43 |
| Seaside Home | 25.00 |
| Parent-Teachers' Clinic—Clothing | 10.00 |
| Housing Commission—Prize Plans | 10.00 |
| Orchestra—New Citizens' Meeting | 10.00 |
| National Child Labor Commission | 10.00 |
| Amelia Street School—for Shoes | 10.00 |
| American Opera Association | 80.00 |
| Resthaven | 10.00 |
| Colored Y. M. C. A. Benefit | 9.00 |
| Paris Artists' Relief | 17.25 |
| Citizens' Banquet, Civic Centre League | 5.00 |
| Rents for Philanthropic Purposes | 245.80 |
| | \$ 1,142.56 |

Respectfully submitted,

CHARLOTTE M. ROCKWELL,
Treasurer.

Programs

1914-1915

- October—President's Address, "Ideas and Ideals," Mrs. W. S. Bartlett.
Musical—Miss Viola Ellis, Mr. Bella Adams, Mr. Will Garoway.
Lecture, "Woman As a Consumer," Mrs. Mary S. Woolman. (Adjourned.)
Illustrated Lecture, "Mary, Queen of Scots," Mrs. S. K. Selfridge.
Reading—English Translation of "Cante-sables" of the Thirteenth Century, Mrs. Lillian Quinn Stark.
Charter Day—Celebration of Ebell's Twentieth Birthday.
- November—Lecture, "The Genius and Poetry of Robert Burns," Reverend David Beaton.
Lecture, "Five Greatest Problems in Our Civilization," Col. S. S. McClure.
Musical—Professor Brahm Van der Berg, Professor Anthony Carlson.
Illustrated Lecture, "John Chinaman in America," Mr. Louis J. Stillman.
Illustrated Lecture, "Austria-Hungary," Professor Jerome Hall Raymond.
- December—Lecture, "Strange Peoples," Professor Frederick Starr.
Illustrated Lecture, "The Latest Development in Modern Art," Miss Mary Bannister Willard.
Lecture, "Tagore's and Kipling's India," Mr. Dhan G. Mukerji.
Children's Entertainment, "Grandmother's Dream," Rendered by Children of the Egan School of Dramatic Art.
- January—Business Meeting.
Illustrated Lecture, "The Latest in the Heavens," Professor B. R. Baumgardt.
Lecture, "Some Modern Thoughts," Mrs. Lillian Burkhart-Goldsmith.
Musical—Mrs. Bessie Bartlett-Frankel, Mrs. Celeste Nellis-Ryus, Mr. Axel Simonsen.
- February—Illustrated Lecture, "San Gabriel Range," Mr. Chester Versteeg.
Illustrated Lecture, "Florence," Professor Maria L. Sanford.
Musical Lecture, "The London Premier of 'Joseph's Legends' Richards Strauss," Miss E. Marie Elliott, Lecturer; Mrs. M. Hennion Robinson, Pianist.

- March—Lecture, "Japanese Civilization," Mr. Kiyo Sue Inui.
Musical—Mrs. Maria Thresher-Webb, Miss Helen Thresher, Mr. Jay Plowe, Mr. R. S. Valenva, Mrs. M. Hennion Robinson.
Lecture, "The Woman in the Background," Reverend Robert Freeman.
Illustrated Lecture, "Preservation Now—Restoration Later," Mr. Harry C. Peterson.
Illustrated Lecture, "Bismya or the Lost City of Adab," Professor E. J. Banks.
- April—Illustrated Lecture, "Mexico and Her People," Mr. Frederick Monson.
Lecture, "Europe's Extremity—America's Opportunity," Dr. James A. B. Sherer.
Reading, "Jeanne D'Arc," by *Percy Mackaye*, Mrs. Jessie Eldridge Southwick.
Evening Musical—Mrs. Lucia Forest Eastman, Harpist; Mrs. Celeste Nellis-Ryus, Pianist; Miss Helen Louise Kimball, Reader.
Musical—College of Law Glee Club of the University of Southern California.
- May—Illustrated Lecture, "A Prospector and His Dog on the American Deserts," Mr. Lou Wescott Beck and "Rufus."
Lecture, "The Philosophy of Life As Interpreted by Browning," Dr. Alfred W. Martin.
Lecture, "Our Schools and Their Influence on the Coming Immigrants," Professor John H. Francis.
Lecture, "Woman From a World View Point," Mrs. Kate Waller Barrett.
- June—Business Meeting.
Readings, "The Minuete," by *Louis Parker*, Mrs. Alfred Whitney Allen.
"Pipes of Pan," by *Cecil Fanning*, with Musical Setting. Mrs. Fred Selwyn Lang, Reader; Mrs. William H. Jamison, Pianist.
"The Gift," by *Margaret Douglas Rogers*, Mrs. Charles S. Hall.
Installation of Officers.
Musical, Mrs. Margarite Buckler Stevenson.
Exhibit of Miniatures, Old Dagguerreotypes and Ambrotypes.
Fête Champêtre at Verdugo Park.
Play, "The Arrow Maker," under the direction of Miss Willamene Wilkes.
Reception to the Officers and Delegates of the National Federation of Music Clubs.

The PATIO



Past Officers of Cbell



1894-1897

| | |
|-------------------------------------|---|
| <i>President</i> | MRS. H. W. R. STRONG |
| <i>Vice-Presidents</i> | MISS ALICE K. PARSONS MRS. W. S. BARTLETT MRS. W. G. COCHRAN MRS. F. W. KING MRS. J. C. MERRILL |
| <i>Corresponding Secretary</i> . . | MRS. PUTNAM MRS. KATE SLAUSON VOSBURG |
| <i>Recording Secretary</i> | MRS. HUGH W. VAIL MISS GWENDOLEN OVERTON |
| <i>Treasurer</i> | MRS. L. W. BLINN |
| <i>Curator and Librarian</i> . . . | MISS EMMIE H. PARSONS |
| <i>Critic and Parliamentarian</i> . | MISS HARRYET R. STRONG |

1897-1898

| | |
|------------------------------------|--|
| <i>President</i> | MRS. CLARA B. BAKER |
| <i>Vice-Presidents</i> | MISS ALICE K. PARSONS MRS. DEAN MASON |
| <i>Corresponding Secretary</i> . . | MRS. E. A. PRAEGER |
| <i>Recording Secretary</i> | MRS. J. B. HAMILTON |
| <i>Treasurer</i> | MRS. THOMAS T. KNIGHT |
| <i>Curator and Librarian</i> . . . | MRS. R. W. BURNHAM |

1898-1900

| | |
|------------------------------------|---|
| <i>President</i> | MRS. CHARLES N. FLINT |
| <i>Vice-Presidents</i> | MISS ALICE K. PARSONS MRS. A. L. DANSKIN |
| <i>Corresponding Secretary</i> . . | MISS FRANCES M. MAURICE |
| <i>Recording Secretary</i> | MRS. A. P. WEST |
| <i>Treasurer</i> | MRS. THOMAS T. KNIGHT |
| <i>General Curator</i> | MRS. L. S. COMSTOCK MRS. SIDNEY J. PARSONS |

1900-1902

| | |
|--|--|
| <i>President</i> | MRS. WILLIAM T. LEWIS |
| <i>Vice-Presidents</i> | MRS. E. T. PETTIGREW MRS. THOMAS T. KNIGHT MRS. WILLIAMSON DUNN MRS. EDGAR LACEY SWAINE |
| <i>Corresponding Secretary</i> | MISS FRANCES M. MAURICE MRS. E. A. PRAEGER |
| <i>Recording Secretary</i> | MRS. G. AUBREY DAVIDSON MISS JENNIE E. HENDERSON |
| <i>Treasurer</i> | MRS. CHARLES PRAGER MISS FRANCES M. MAURICE |
| <i>General Curator</i> | MRS. JAY B. MILLARD |

1902-1904

| | |
|--|---|
| <i>President</i> | MRS. SUMNER P. HUNT |
| <i>Vice-Presidents</i> | MRS. WILLIAMSON DUNN MRS. FLORENCE COLLINS PORTER MRS. R. H. F. VARIEL MRS. F. W. KING MRS. WILLIAM NILES |
| <i>Corresponding Secretary</i> | MRS. R. H. F. VARIEL MRS. W. F. PLEAS |
| <i>Recording Secretary</i> | MRS. MATTHEW S. ROBERTSON |
| <i>Treasurer</i> | MRS. A. C. SMITHER |
| <i>General Curator</i> | MRS. CHESTER C. ASHLEY |

1904-1906

| | |
|--|--|
| <i>President</i> | MRS. FRANK W. KING |
| <i>Vice-Presidents</i> | MRS. FLORENCE COLLINS PORTER MRS. PHILIP G. HUBERT MRS. MATTHEW S. ROBERTSON MRS. EDGAR LACEY SWAINE MRS. A. J. CHANDLER |
| <i>Corresponding Secretary</i> | MRS. W. F. PLEAS MRS. J. T. FITZGERALD |
| <i>Recording Secretary</i> | MRS. A. J. CHANDLER MISS HELEN LOUISE KIMBALL |
| <i>Treasurer</i> | MRS. C. E. CRARY |
| <i>General Curator</i> | MRS. EDWARD C. DIETER |

1906-1908

President MRS. PHILIP GENGEMBE HUBERT
Vice-Presidents MRS. J. T. FITZGERALD
MRS. WILLITTS J. HOLE
MRS. B. R. BAUMGARDT
MRS. EDWARD C. DIETER
MRS. JOHN C. MCCOY
MRS. CHARLES BEACH BOOTHE
Corresponding Secretary MRS. FRANK A. KELLY
MRS. STEPHEN L. WILDER
Recording Secretary MISS HELEN LOUISE KIMBALL
MRS. GEORGE H. KRESS
Treasurer MRS. LEWIS CLARK CARLISLE
General Curator MRS. WILLIAM L. JONES

1908-1910

President MRS. WILLITTS J. HOLE
Vice-Presidents MRS. EDWARD C. DIETER
MRS. GEORGE WARDER BAYLY
MRS. FRED SELWYN LANG
MRS. CHARLES BEACH BOOTHE
Corresponding Secretary MRS. STEPHEN L. WILDER
MRS. WILLIAM H. JAMISON
Recording Secretary MRS. GEORGE H. KRESS
MRS. A. C. SMITHER
Treasurer MRS. RICHARD W. PRIDHAM
MRS. WILLIAM WARREN ORCUTT
General Curator MRS. EDWARD C. BELLOWS

1910-1912

President MRS. EDWARD C. BELLOWS
Vice-Presidents MRS. JOHN H. FRANCIS
MRS. EDWIN A. CURTIS
MRS. GEORGE H. KRESS
MRS. SIDNEY J. PARSONS
Corresponding Secretary MRS. WILLIAM H. JAMISON
MRS. FREDERICK WARREN JOHNSON
Recording Secretary MRS. A. C. SMITHER
MRS. JAMES SEARS MONTAGUE
Treasurer MRS. WILLIAM WARREN ORCUTT
MRS. F. W. BEAU DE ZART
General Curator MRS. FREDERICK WARREN JOHNSON
MRS. WILLIAM READ

1912-1914

| | |
|------------------------------------|--|
| <i>President</i> | MRS. WILLIAM L. JONES |
| <i>Vice-Presidents</i> | MRS. E. W. MARTINDALE MRS. J. T. FITZGERALD MRS. GEORGE A. BROCK MRS. GEORGE P. THRESHER MRS. S. M. BROWNE |
| <i>Corresponding Secretary</i> . . | MRS. WILLIAM READ MISS ELLEN AUGUSTA LAMB |
| <i>Recording Secretary</i> | MISS MATTIE H. WILSON |
| <i>Treasurer</i> | MISS CHARLOTTE M. ROCKWELL |
| <i>General Curator</i> | MRS. THOMAS B. STOWELL |



Past Directors

| | |
|------------------------------|----------------------------|
| MISS ABBY C. ADAIR | MRS. SUMNER P. HUNT |
| MRS. W. S. BARTLETT | MRS. WILLIAM L. JONES |
| MRS. EDWARD C. BELLOWES | MRS. FRANK W. KING |
| MRS. L. W. BLINN | MRS. THOMAS T. KNIGHT |
| MRS. CHARLES BEACH BOOTHE | MRS. WILLIAM T. LEWIS |
| DR. ROSE BURCHAM | MRS. DONALD A. MACNEIL |
| MRS. ROBERT J. BURDETTE | MRS. E. W. MARTINDALE |
| MRS. LEWIS CLARK CARLISLE | MRS. J. C. MERRILL |
| MRS. T. J. COCHRANE | MRS. JAY B. MILLARD |
| MRS. A. L. DANSKIN | MRS. WILLIAM WARREN ORCUTT |
| MRS. P. A. DEMENS | MRS. WILSON FRANCIS PLEAS |
| MRS. EDWARD C. DIETER | MRS. WILLIAM READ |
| MRS. CHARLES N. FLINT | MRS. REUBEN SHETTLER |
| MRS. AUGUSTUS HINE | MRS. T. D. STIMSON |
| MRS. JAMES WARREN HOLDER | MRS. H. W. R. STRONG |
| MRS. WILLITTS J. HOLE | MRS. J. W. VAN BENTHUYSEN |
| MRS. PHILIP GENGEMBRE HUBERT | MRS. KATE SLAUSON VOSBURG |

Charter Members

x

MISS ABBY C. ADAIR x
 MRS. A. L. AVERILL
 MRS. J. J. AYERS
 MRS. W. S. BARTLETT
 MRS. W. B. BERRY
 MRS. L. W. BLINN
 MRS. ROBERT J. BURDETTE
 MRS. T. L. BURNETT
 MRS. ALEXANDER CAMPBELL x
 MISS CASH
 MRS. WILLIAM J. CHICHESTER
 MRS. WESLEY CLARK
 MRS. W. G. COCHRAN
 MRS. J. E. COFFIN
 MRS. J. E. COOK
 MRS. JOSIAH EVANS COWLES
 MISS GRACE A. DENNEN
 MISS JEANNE W. DENNEN
 MISS JANE DORSEY
 MRS. W. E. ELDERKIN
 MRS. C. E. FERRIS
 MRS. CHARLES W. FISH
 MISS JESSIE BENTON FREMON
 MISS FRYE
 MISS ELIZABETH J. GIBSON
 MRS. CHARLES S. GILBERT
 MRS. JOHN T. GRIFFITH
 MRS. MERRILL MOORE GRIGG
 MRS. FREDERICK C. HICKS
 MRS. C. F. HOLDER
 MRS. O. T. JOHNSON
 MRS. CUMMINS B. JONES
 MRS. FRANK W. KING
 MISS AGNES KNIGHT
 MRS. THOMAS TROTTER KNIGH

MRS. H. T. LEE
 MISS JOSEPHINE LUDOVICI
 MRS. DEAN MASON
 MRS. J. C. MERRILL
 MRS. A. M. MERWIN
 MISS JOAN MORGAN
 MRS. S. I. MORGAN
 MRS. H. G. OTIS
 MISS ALICE K. PARSONS
 MISS EMMIE H. PARSONS
 MRS. H. K. PUTNAM
 MRS. WILLIAM CHARLES READ
 MRS. JAMES RICE
 MISS FLORENCE RILEY x
 MISS A. E. ROBINSON
 MRS. H. M. RUSSELL
 MISS SARGENT
 MRS. J. F. SARTORI
 MRS. E. K. SLATER
 MRS. A. K. SMALE - Keyser
 MRS. A. M. STEVENS
 MRS. T. D. STIMSON x
 MRS. H. W. R. STRONG
 MISS HARRYET STRONG
 MRS. P. T. SWAINE - 0
 MRS. JAY UTLEY
 MRS. HUGH VAIL
 MRS. KATE SLAUSON VOSBURG x
 MRS. SHIRLEY C. WARD
 MRS. SHERMAN W. WIGGINS - 24
 MISS MATTIE H. WILSON
 MRS. WILLIAM LEMOYNE WIL - 2
 MRS. J. M. WITMER
 MISS CAROLYN VAN DYKE

Mrs. P. C. Baker

John

0

Rebecca

Mary

34
31

69

General Membership

Honorary Life Members

MRS. ROBERT J. BURDETTE
MRS. EDWARD C. DIETER
MISS ALICE K. PARSONS
MISS E. H. PARSONS
MRS. H. W. R. STRONG

Adair, Miss Abby C., '94 1021 West Twenty-fifth Street
Adams, Mrs. Abel A., '05 1237 South Bonnie Brae Street
Adams, Mrs. Ernest Bennett, '14 1320 West Forty-seventh Street
Adams, Miss Fannie M., '01 1050 Magnolia Avenue
Adams, Mrs. George W., '14 663 Westmoreland Avenue
Adams, Mrs. Harry Walton, '10 946 Menlo Avenue
Adams, Mrs. James, '14 2121 Gramercy Place
Adams, Mrs. James H., '97 21 Chester Place
Adams, Mrs. James P., '10 2205 Ninth Avenue
Akin, Mrs. John Jay, '04 Hotel Gates
Albright, Mrs. Harrison, '06 618 Benton Boulevard
Alchin, Miss Carolyn A., '11 1227 South Hoover Street
Aldrich, Mrs. Allan, '09 The Rampart
Alexander, Mrs. Mabel C., '13 550 Serrano Avenue
Allen, Mrs. Alfred Whitney, '12 1419½ West Eleventh Street
Allen, Mrs. Charles W., '97 943 Grattan Street
Ames, Mrs. Wilcie B., '08 R. F. D. No. 1, Box 30, San Dimas
Ammerman, Mrs. A., '06 620 South Berendo Street
Amsbary, Mrs. Jeannette D., '12 2007 Ocean View Avenue
Amsden, Mrs. Monroe R., '06 2103 South Union Avenue
Anderson, Mrs. Alice Therese, '04 1624½ Shatto Street
Anderson, Mrs. Charles S., '11 1437 Albany Street
Anderson, Mrs. N. O., '11 N. O. Anderson Building, San Pedro
Andrews, Mrs. Harry, '12 2110 Bonsallo Avenue
Andrews, Mrs. Lewis W., '12 274 Andrews Boulevard
Armstrong, Mrs. Laura M., '01 1708 Fletcher Avenue, So. Pasadena
Arnold, Mrs. J. Clem., '15 616 East Franklin Street, Whittier
Arnold Mrs. Ellen, '11 1978 Estrella Avenue
Arnold, Mrs. R. H., '09 903 Valencia Street
Arnott, Mrs. George, '00 525 Harvard Boulevard

The Bell of Los Angeles

| | |
|---|-------------------------------------|
| *Ashley, Mrs. Chester Carlisle, '97 | 2706 La Salle Avenue |
| *Ashley, Mrs. Roscoe B., '97 | 685 Prospect Sq. Crescent, Pasadena |
| Ashton, Miss Ethelyn, '12 | 426 Ardmore Avenue |
| Atkinson, Mrs. John Franklin, '08 | 1903 Harvard Boulevard |
| Atkinson, Mrs. Walter W., '11 | 1922 Oxford Avenue |
| Avery, Mrs. Moses N., '99 | 621 South Vermont Avenue |
| Ayres, Mrs. Laura Hayward, '10 | 2501 Wilshire Boulevard |
| | |
| Bacon, Mrs. Edward E., '09 | 1134 Magnolia Avenue |
| Badgley, Mrs. Jerry B., '14 | 1245 St. Andrews Place |
| Baer, Miss Belle, '10 | 626 Kenmore Avenue |
| Bailey, Mrs. Charles F., '10 | 1422 Wilton Place |
| Bailey, Miss Edith K., '10 | 1002 South Burlington Avenue |
| Bailey, Mrs. Nathan Prescott, '05 | 5510 Melrose Avenue |
| Bainbridge, Mrs. M. E., '06 | 5278 Sunset Boulevard |
| Baker, Mrs. Fred L., '11 | 2701 Wilshire Boulevard |
| Baker, Mrs. Milo Arnett, '09 | 1346 Westlake Avenue |
| Balch, Mrs. S. C., '11 | 750 Valencia Street |
| Baldwin, Mrs. M. L., '05 | The Hartmann |
| Ballard, Mrs. R. H., '08 | 1821 Westmoreland Boulevard |
| Banks, Mrs. W. A., '04 | 1750 North Wilton Place |
| Bannister, Mrs. J. C., '06 | The Hartmann |
| Barber, Mrs. E. T., '02 | 967 Arapahoe Street |
| Barbrick, Mrs. J. Fraser, '11 | Cambria-Union Apartments |
| Bareford, Mrs. Charles Herbert, '06 | 514 Gramercy Place |
| Barlow, Mrs. Allison, '04 | 705 West Thirtieth Street |
| Barmore, Mrs. David S., '07 | The Alvarado Terrace Apartments |
| Barmore, Mrs. E. H., '00 | 1027 South Burlington Avenue |
| Barmore, Mrs. E. H., Jr., '14 | 1027 South Burlington Avenue |
| Barnard, Mrs. Frank S., '01 | 837 South Union Avenue |
| Barnes, Mrs. Watson Eugene, '06 | Hastings, Nebraska |
| Barnes, Mrs. Wilbert Edwin, '10 | 827 Green Avenue |
| Barrere, Mrs. Granville K., '07 | 1700 Hobart Boulevard |
| Barrett, Mrs. Richard C., '13 | 122 North Oxford Avenue |
| Barrett, Mrs. Rowe Mitchell, '14 | Santa Rosa, California |
| Barrows, Mrs. F. G., '10 | Hotel Darby |
| Barry, Mrs. David, '07 | 2219 Gramercy Place |
| Bartlett, Mrs. Albert Griffith, '09 | Vista del Mar, Hollywood |
| Bartlett, Mrs. Dana W., '06 | 1437 Malvern Avenue |
| Bartlett, Mrs. Mary Ernestine, '99 | Hermosa Beach |
| Bartlett, Miss Mathilde F., '15 | 3200 West Adams Street |
| Bartlett, Mrs. W. S., '94 | 3200 West Adams Street |
| Barton, Mrs. Herbert P., '11 | 715 Ardmore Avenue |
| Bates, Miss Della F., '10 | 534 Kingsley Drive |
| Bates, Miss Emma M., '12 | 534 Kingsley Drive |
| Bates, Mrs. Harry Wood, '12 | 2351 Echo Park Avenue |
| Baumgaertner, Mrs. H. P., '15 | 1516 Shatto Street |
| Baumgardt, Mrs. B. R., '95 | 626 West Thirtieth Street |
| Baurhyte, Mrs. William, '03 | 1033 Edgeware Road |
| Bayly, Mrs. George Warder, '99 | 668 West Twenty-eighth Street |

| | |
|--|------------------------------------|
| Bayly, Mrs. William, '02 | 2025 West Adams Street |
| Bayly, Mrs. William, Jr., '11 | 1947 La Salle Avenue |
| Beam, Mrs. James Wilson, '05 | 2294 West Twenty-first Street |
| Beau de Zart, Mrs. Frederick W., '05 | 1789 West Adams Street |
| Beckett, Mrs. Wesley Wilbur, '10 | 2218 Harvard Boulevard |
| Beckwith, Mrs. Hannah, '08 | 1532 Wilton Place |
| Beebe, Mrs. Richard G., '01 | 500 South Serrano Avenue |
| Beeman, Mrs. George Houtz, '08 | 1007 South Bonnie Brae Street |
| Beeson, Mrs. Edgar W., '10 | 727 South Coronado Street |
| Behrendt, Mrs. Samuel M., '03 | 435 South Windsor Boulevard |
| Belden, Mrs. S. W., '12 | 604 Oxford Avenue |
| Bellows, Mrs. Edward C., '06 | 1422 Gramercy Place |
| Benton, Miss Edith M., '07 | 801 Kensington Road |
| Benz, Mrs. William, '05 | 1011 South Bonnie Brae Street |
| Bernays, Mrs. P. H., '12 | 1656 West Twenty-fifth Street |
| Berner, Mrs. J. B., '13 | 2966 Wilshire Boulevard |
| Best, Mrs. A. Lester, '15 | 4025 West Adams Street |
| Betts, Mrs. Fred, '06 | 1401 St. Andrews Place |
| Bicksler, Mrs. W. S., '13 | 1269 Fifth Avenue |
| Binford, Mrs. Henry M., '05 | 1819 Van Ness Avenue |
| Binford, Mrs. J. Bailey, '14 | 518 Westmoreland Avenue |
| Birkel, Mrs. George J., '10 | 2306 South Figueroa Street |
| Bishop, Mrs. H. M., '12 | 2627 South Hoover Street |
| Bishop, Mrs. Thomas Willett, '09 | Pasadena Sanitarium, So. Pasadena |
| Black, Mrs. Allan Wight, '10 | 4128 Wilshire Boulevard |
| Black, Mrs. Joseph, '14 | 689 Wilshire Place |
| Blake, Mrs. Clarence H., '12 | 2122 Thompson Street |
| Blakeslee, Mrs. Lyman Curtis, '04 | 935 Grattan Street |
| Blanchard, Miss J. Maud, '14 | 1545 Winona Boulevard |
| Bletso, Mrs. A. J., '09 | 2186 Cambridge Street |
| Blight, Mrs. Reynold Edward, '08 | 1615 Van Ness Avenue |
| *Blinn, Mrs. L. W., '94 | 2920 South Flower Street |
| Bluett, Miss Alice M., '02 | 729 South Union Avenue |
| Blumenthal, Mrs Ray H., '11 | 768 New Hampshire Street |
| Boag, Mrs. Frank R., '14 | 2974 Dorchester Avenue |
| Boehner, Mrs. M. H., '06 | Fern Cliff, Laurel Canyon |
| Boesche, Mrs. H. F., '14 | 4749 Oakwood Avenue |
| Bogart, Mrs. S. C., '97 | 1320 Westlake Avenue |
| *Boothe, Mrs. Charles Beach, '99 | 1515 Garfield Avenue, So. Pasadena |
| Borelli, Mrs. John S., '12 | The Young Apartments |
| Borton, Mrs. Cornelius F., '12 | 128 South Kingsley Drive |
| Bosbyshell, Miss Clara, '10 | 1801 Electric Avenue, So. Pasadena |
| Bosley, Mrs. William Henry, '03 | 2706 La Salle Avenue |
| Bossert, Mrs. Thomas Jefferson, '09 | 5433 Russell Avenue |
| Bostwick, Mrs. M. A., '02 | 422 West Adams Street |
| Boswell, Mrs. Frank M., '11 | 457 Kenmore Avenue |
| Botsford, Mrs. W. F., '06 | 1213 Orange Street |
| Bouelle, Mrs. Frank August, '00 | 2367 West Twenty-second Street |
| Bovard, Mrs. George F., '14 | 801 West Thirty-fourth Street |
| Bowden, Mrs. Junius A., '06 | 2357 West Twenty-third Street |

The Ebell of Los Angeles

| | |
|---|--------------------------------------|
| Bowen, Mrs. Adeline R., '04 | 1105 Larkin Street, San Francisco |
| Bowen, Mrs. Fred Phelps, '13 | 415 South Union Avenue |
| Bowen, Mrs. J. Frank, '12 | 4069 South Figueroa Street |
| Bower, Mrs. Euzema C., '02 | 1121 South Hope Street |
| Bower, Mrs. Leland Sanborn, '14 . . | 2411 West Boulevard |
| Bowles, Mrs. Frank A., '09 | 2618 Romeo Street |
| Boyle, Mrs. James L., '06 | 615 South Kenmore Avenue |
| Boylson, Mrs. Joseph, '13 | 515 Kingsley Drive |
| Boynton, Mrs. F. W., '11 | 1014 Gramercy Drive |
| Bozarth, Mrs. C. W., '13 | 2057 Harvard Boulevard |
| Bradbury, Miss Flora L., '06 | 137 North Benton Way |
| Braden, Mrs. Frederick B., '09 | 236 North Alta Street |
| Bradley, Mrs. A. I., '00 | 143 South Avenue Fifty-two |
| Bradley, Mrs. Caroline S., '13 | 2128 Crenshaw Boulevard |
| Brain, Mrs. W. C., '12 | 615 Commonwealth Avenue |
| Brainerd, Mrs. Edward Rankin, '01 . | Hotel Alexandria |
| Brandon, Mrs. John Raymond, '09 . . | 533 South Manhattan Place |
| Brauer, Mrs. Adolph Karl, '06 | 2129 West Twenty-first Street |
| Braun, Mrs. L. G., '13 | 215 Cordova Street, Alhambra |
| Brearley, Mrs. Samuel Rezean, '06 . . | Box 365, Venice, California |
| Breidenbach, Mrs. Emile Henry, '10 . | 2042 Oxford Avenue |
| Bremer, Miss Lina M. C., '12 | 700 West First Street |
| *Brent, Mrs. Edwin J., '07 | 18 Berkeley Sq., Casa en el Pedregal |
| Bresee, Mrs. Melvin A., '10 | 941 South Bonnie Brae Street |
| Bresee, Mrs. Phineas W., '11 | 1712 West Adams Street |
| Brewer, Mrs. W. H., '06 | 1320 Crenshaw Boulevard |
| Bridge, Mrs. Norman, '95 | 10 Chester Place |
| Brock, Mrs. George Alexander, '06 . . | 919 Kensington Road |
| Brooks, Mrs. Frank H., '03 | 225 South Oxford Avenue |
| Brooks, Mrs. Stephen Driver, '08 . . . | 602 Carondelet Street |
| Brooks, Mrs. W. H., '15 | 545 South Manhattan Place |
| Brougher, Mrs. J. Whitcomb, '10 . . . | 1331 West Fourth Street |
| Brown, Mrs. Andrew, '08 | 949 South Hoover Street |
| Brown, Mrs. Andrew Jennings, '13 . . | 2101 West Ninth Street |
| Brown, Dr. Blanche C., '12 | 1064 West Seventh Street |
| Brown, Dr. Charlotte M., '12 | 518 Consolidated Realty Building |
| Brown, Mrs. Harry J., '12 | 1986 West Washington Street |
| Brown, Mrs. Herbert E., '13 | 672 Carondelet Street |
| Brown, Mrs. J. C., '06 | Winfield and Westlake Avenue |
| Brown, Mrs. Joseph A., '14 | The Huntley |
| Brown, Mrs. Katherine Blaine, '11 . . . | Hotel Figueroa |
| Brown, Mrs. Rachel R. Gallagher, '11 . | Hotel Stiiwell |
| Brown, Mrs. Walter Elbridge, '05 . . . | 1242 Elden Avenue |
| Brown, Miss Wauneta E., '12 | 726 Heliotrope Drive |
| Brown, Mrs. William Beckett, '14 . . . | 355 South Normandie Avenue |
| Browne, Mrs. S. M., '06 | 426 Ardmore Avenue |
| Brush, Mrs. Walter Sherwood, '09 . . . | 201 South Bonnie Brae Street |
| Bryan, Mrs. William H., '04 | 700 North Stoneman Ave., Alhambra |
| Bryant, Mrs. H. W., '14 | 3102 Normandie Avenue |
| Bryant, Mrs. Jessie S., '09 | 1025 Grand View Street |

The Credo of Los Angeles

| | |
|--|-------------------------------------|
| Bryant, Mrs. Oliver Converse, '02 | 942 South Bonnie Brae Street |
| Bryant, Mrs. William F., '14 | 1723 McCadden Place |
| Bryson, Mrs. Charles W., '12 | Hotel Darby |
| Bryson, Mrs. Frank, '14 | 1955 La Salle Avenue |
| Buckingham, Mrs. Garland Ames, '10 | 1909 Harvard Boulevard |
| *Bugbee, Mrs. George Franklin, '95 | 2915 South Figueroa Street |
| Bullis, Mrs. W. S., '13 | 525 Westlake Avenue |
| *Burcham, Dr. Rose L., '99 | 4163 Central Terr., Mt. Washington |
| Burdette, Mrs. Robert J., '94 | 891 Orange Grove Ave., Pasadena |
| Burdick, Mrs. Ralph Mallette, '14 | 1855 North Kingsley Drive |
| Burger, Mrs. Theodore E., '12 | 1734 Lenox Avenue |
| Burgwald, Mrs. Augusta, '04 | 926 Westmoreland Avenue |
| Burke, Mrs. David Lewis, '08 | 5836 South Olive Street |
| *Burke, Mrs. H. D., '03 | The Kendis |
| Burlew, Mrs. Fred, '06 | 1415 Valley View Rd., Casa Verdugo |
| Burmeister, Mrs. Hattie E., '02 | 1105 Stratford Avenue, So. Pasadena |
| Burnett, Mrs. M. C., '97 | 904 St. Andrews Place |
| Burnham, Mrs. R. W., '95 | The Bryson |
| Burnham, Mrs. William Henry, '09 | 401 South Kingsley Drive |
| Burns, Mrs. James P., '09 | 3538 Wilshire Boulevard |
| Burns, Mrs. J. Walter, '09 | The Bryson |
| Burrows, Mrs. John, Jr., '12 | Bishop, California |
| Burrus, Mrs. Alexander J., '09 | 18 Sherman Avenue, Venice |
| Burt, Mrs. Charles D., '12 | 1209 East Forty-eighth Street |
| Bush, Mrs. Guy Frederick, '14 | 310 South Vendome Street |
| Butt, Mrs. Allen D., '10 | 1311 St. Andrews Place |
| Butterworth, Mrs. Edward S., '10 | 1022 South Hill Street |
| Butterworth, Mrs. Harry J., '10 | 809 Ardmore Avenue |
| Byerley, Mrs. Josiah Harris, '14 | 2913 Dalton Avenue |
| Byrnes, Mrs. James J., '15 | Torrance, California |
| Byron, Mrs. Ralph Louis, '08 | 920 South Alvarado Street |
| Cain, Dr. Maude F., '12 | 823 Hollingsworth Building |
| Caldwell, Mrs. Frank, '10 | 1142 West Twentieth Street |
| Calkins, Mrs. Albert Champlin, '97 | R. F. D. No. 2, Box 177, Pasadena |
| Calkins, Mrs. S. Alma, '97 | 706 West Sixteenth Street |
| Callander, Mrs. William F., '10 | 534 Kingsley Drive |
| Campbell, Mrs. Alexander, '94 | Hotel Pepper |
| Campbell, Miss Alma T., '06 | 107 North St. Andrews Place |
| Campbell, Mrs. Wilbur Dudley, '00 | 810 South Alvarado Street |
| Cardell, Mrs. Harry, '10 | 538 Manhattan Place |
| *Carlisle, Mrs. Lewis Clark, '01 | 674 Ardmore Avenue |
| Carmean, Mrs. N. A., '10 | Hotel Seville, 723 South Flower St |
| Carr, Mrs. J. E., '11 | 143 Westmoreland Place |
| Carr, Miss Katherine C., '04 | 1110 West Washington Street |
| Carr, Mrs. Louise L., '15 | 1110 West Washington Street |
| Carter, Mrs. George, '06 | 3817 West Sixteenth Street |
| Carter, Mrs. M. L., '09 | 678 Kingsley Drive |
| Carter, Mrs. Randolph, '11 | 616 Berendo Street |
| Caruthers, Mrs. William, '13 | Box 898, Ocean Park, California |

The Ebell of Los Angeles

| | |
|---|------------------------------------|
| Carvell, Mrs. T. F., '11 | Oakland, California |
| Carver, Mrs. Charles E., '12 | 1818 Bushnell Avenue, So. Pasadena |
| Cash, Mrs. George B., '13 | 1672 West Jefferson Street |
| Cass, Mrs. A. B., '10 | 1601 Fair Oaks Ave., So. Pasadena |
| Cass, Mrs. Bruce H., '14 | 1211 West Twenty-eighth Street |
| Catlin, Mrs. Walter M., '09 | 2639 Normandie Avenue |
| Cattern, Mrs. Frank Addison, '08 . . | 415 Oaklawn Avenue, So. Pasadena |
| Chalfin, Miss M. Mabel, '13 | 317 West Thirty-first Street |
| Chamberlain, Mrs. W. E., '05 | 133 Wadsworth Avenue, Ocean Park |
| Chandler, Mrs. Belle Fisher, '07 . . . | 1109 Ingraham Street |
| Chandler, Mrs. Edgar Dell, '08 . . . | 522 South Kingsley Drive |
| Chapin, Mrs. Will E., '97 | 211 South Almansor Ave., Alhambra |
| Chapman, Mrs. Homer, '14 | 153 South Van Ness Avenue |
| Charles, Mrs. Rose E., '06 | 1688 Orange Street |
| Chase, Mrs. Charles W., '02 | 611 South Hobart Boulevard |
| Chase, Mrs. F. W., '06 | 1710 West Sixth Street |
| Chase, Mrs. Henry Clarence, '06 . . . | 106 North Alexandria Avenue |
| Chase, Mrs. H. W., '04 | 3000 South Grand Avenue |
| Chase, Mrs. Lucius K., '10 | 126 North Oxford Avenue |
| Cheney, Mrs. H. S., '05 | 1511 South Figueroa Street |
| Cheney, Mrs. William C., '13 | The Rampart |
| Chichester, Mrs. William J., '94 . . . | 653 West Twenty-eighth Street |
| Chilton, Mrs. H. G., '06 | 930 West Jefferson Street |
| Chilton, Miss Orabel, '13 | Chamouny Apartments |
| Christin, Miss Bertha, '12 | 1029 Arapahoe Street |
| Church, Mrs. Henry A., '09 | 1502 Victoria Park |
| Church, Mrs. Norman W., '06 | 2105 West Adams Street |
| Churchill, Mrs. Owen Humphreys, '00 | 2201 South Figueroa Street |
| *Clacius, Mrs. C. E., '06 | 6420 Repton Street |
| Claffen, Mrs. H. M., '13 | 1006 West Forty-second Street |
| Clampitt, Mrs. Don L., '04 | Montrose, California |
| Clampitt, Mrs. Edwin Anthony, '05 . . | 1626 Rockwood Street |
| Clapp, Mrs. Alice J., '13 | 3084 West Pico Street |
| Clark, Miss Anna B., '97 | 453 East Adams Street |
| Clark, Mrs. Charles, '08 | 1961 Lovelace Avenue |
| Clark, Mrs. Eli P., '97 | 9 St. James Park |
| Clark, Mrs. E. W., '14 | 2140 Western Avenue |
| Clark, Miss Carrie Alice, '13 | 2275 Cambridge Street |
| Clarke, Mrs. Charles R., '12 | 699 Harvard Boulevard |
| Clarke, Mrs. Chauncey D., '12 | 2407 Ocean View Avenue |
| Clarke, Miss Eudora, '09 | 4432 Prospect Avenue |
| Clawson, Mrs. C. D., '09 | 527 South Cummings Street |
| Clemson, Mrs. R. W., '15 | 620 South Oxford Avenue |
| Cleveland, Mrs. Charles B., '14 | The Hershey Arms |
| Cline, Mrs. Edgar Harris, '13 | 203 North Wilton Place |
| Cline, Mrs. John Casper, '06 | 958 South Bonnie Brae Street |
| Cline, Mrs. William Henry, '06 | 678 Wilshire Place |
| Clotfelter, Mrs. U. T., '06 | The Bryson |
| Coakley, Mrs. Timothy W., '10 | Boston, Massachusetts |
| Cobb, Mrs. C. C., '10 | 550 Serrano Avenue |

The Bell of Los Angeles

| | |
|--|--------------------------------------|
| Cochran, Mrs. H. W., '12 | 1942 Hobart Boulevard |
| Coffin, Mrs. John E., '94 | Whittier, California |
| Cogswell, Mrs. Horatio, '13 | 1244 Van Ness Avenue |
| Cohn, Mrs. Kaspere, '07 | 2601 South Grand Avenue |
| Colborn, Mrs. Blonda Banks, '06 | 212 Acacia Street, Eagle Rock |
| Cole, Mrs. Elmer E., '03 | 680 Rampart Street |
| Cole, Mrs. Friend William, '14 | 1041 Gramercy Drive |
| *Cole, Mrs. Louis Maurice, '98 | 650 New Hampshire Street |
| Coleman, Mrs. Edward M., '11 | 727 Ardmore Avenue |
| Coleman, Miss Ethel Frances, '12 | 727 Ardmore Avenue |
| Coleman, Mrs. Joseph E., '01 | 541 Lake Shore Avenue |
| Coleman, Mrs. Mary, '14 | 620 Westmoreland Avenue |
| Coles, Mrs. Thomas R., '13 | 815 East Jefferson Street |
| Colson, Mrs. Herbert D., '05 | 1767 Orchid Avenue |
| Colt, Miss Mary B., '14 | 2721 Portland Street |
| Cone, Mrs. Morgan H., '11 | 544 West Forty-seventh Street |
| Connell, Miss Catherine, '14 | 136 North Olive Street |
| Consigny, Mrs. George J., '09 | 732 Rampart Street |
| Cook, Mrs. Edward J., '06 | 1155 Elden Avenue |
| Cooke, Mrs. A. Bennett, '14 | 509 South Gramercy Place |
| Copp, Mrs. A. James, '09 | 1222 Ingraham Street |
| Cortelyou, Mrs. G. A., '12 | 2650 Van Buren Place |
| Corwin, Mrs. William Bassett, '06 | Hotel Alvarado |
| Coté, Mrs. G. J., '06 | 613 H. W. Hellman Building |
| Cottle, Mrs. C. C., '09 | 1408 Victoria Park |
| Couch, Mrs. Charles A., '09 | 2945 Brighton Avenue |
| Couch, Mrs. Fred M., '13 | 1142 West Thirty-seventh Place |
| Couch, Mrs. George Sumner, '06 | 2744 Raymond Avenue |
| *Cowles, Mrs. Josiah Evans, '94 | 1101 West Adams Street |
| Craig, Mrs. Charles V., '13 | 639 West Thirty-second Street |
| Craig, Mrs. Gavin W., '10 | 185 South Virgil Avenue |
| Cramer, Mrs. N. E., '13 | 623 West Fifth Street |
| Crandall, Mrs. Jasper E., '09 | 433 South Manhattan Place |
| Crane, Mrs. William S., '06 | Hotel Leighton |
| *Crary, Mrs. Charles Egleston, '01 | 1025 Arapahoe Street |
| Creamer, Mrs. Michael Salathiel, '11 | 1720 South Hobart Boulevard |
| *Crenshaw, Mrs. George La Fayette, '09 | 1419 Wilton Place |
| Crenshaw, Mrs. Loren Oldham, '11 | 1517 Wilton Place |
| Cribb, Mrs. John C., '09 | 1644 Wellington Road, La Fayette Sq. |
| Cronemiller, Miss Flora May, '13 | 936 South Alvarado Street |
| Cronewett, Mrs. A. E., '03 | Monrovia, California |
| Cross, Mrs. William S., '01 | 1154 West Twenty-ninth Street |
| Crossman, Miss Sara Elizabeth, '06 | 2938 Dorchester Street |
| Crowe, Miss Gertrude M., '09 | 2330 West Twenty-first Street |
| Crowell, Miss Belle, '12 | 901 South Union Avenue |
| Crowell, Mrs. C. T., '12 | 901 South Union Avenue |
| Crowell, Miss Ida, '12 | 901 South Union Avenue |
| Crumley, Mrs. Edward, '06 | 2283 West Twenty-first Street |
| Currier, Mrs. E. N., '08 | 1043 West Thirty-fifth Street |
| Curtin, Mrs. John T., '13 | 811 South Mariposa Avenue |

The Cbll of Los Angeles

| | |
|--|-----------------------------------|
| *Curtis, Mrs. Edwin A., '04 | 812 Westlake Avenue |
| Curtis, Mrs. William Giddings, '15 | 2431 Third Street, Ocean Park |
| Cushman, Mrs. B. V., '14 | 1146 West Thirtieth Street |
| Daly, Mrs. John J., '15 | 2885 Sunset Place |
| Danforth, Mrs. Edward Everett, '05 | 1130 West Twentieth Street |
| Daniel, Mrs. Thomas R., '13 | 1821 Wilson Avenue, So. Pasadena |
| *Danskin, Mrs. A. L., '97 | Shoreham Hotel |
| Darling, Mrs. Henry A., '06 | 1834 Gramercy Place |
| Daum, Mrs. William H., '14 | 4052 Budlong Avenue |
| Davenport, Miss Blanche, '12 | 948 Beacon Street |
| Davenport, Mrs. Delos T., '05 | 948 Beacon Street |
| Davids, Mrs. M. A., '06 | 958 Grand View Street |
| Davidson, Mrs. A. N., '14 | 997 Western Avenue |
| Davidson, Mrs. Paul Beck, '11 | 1101 Gramercy Drive |
| Davie, Mrs. R. P., '10 | Santa Monica |
| Davies, Mrs. E. W., '12 | 2504 Ocean-to-Ocean Highway |
| Davis, Mrs. Dwight Warren, '05 | 935 South Union Avenue |
| Davis, Mrs. Edwin Ransome, '15 | 2913 Francis Avenue |
| Davis, Mrs. Eugene E., '13 | 840 South Hope Street |
| Davis, Mrs. Francis Pierpont, '06 | 2114 Estrella Avenue |
| Davis, Mrs. Judson M., '03 | 935 West Washington Street |
| Davis, Mrs. Sol., '07 | 637 South Oxford Avenue |
| Dawson, Mrs. J. B., '11 | 726 Rampart Street |
| Day, Mrs. Addison, '14 | 1506 West Adams Street |
| Day, Mrs. Charles E., '15 | 2620 Dalton Avenue |
| De Camp, Mrs. C. E., '06 | 919 West Adams Street |
| De Forest, Mrs. Alice M., '12 | Phoenix, Arizona |
| de Fries, Mrs. Rose, '09 | 1145 Elden Avenue |
| de Galler, Mrs. Henri F., '11 | 2624 Raymond Avenue |
| De Grave, Mrs. Leopold, '97 | 614 East Twenty-ninth Street |
| De Laittre, Mrs. John L., '13 | 2807 Western Avenue |
| De Mund, Mrs. Charles E., '12 | Seminole Hotel |
| Dennen, Miss Grace, '94 | Adams and Hoover Streets |
| Dennis, Mrs. G. Charles, '06 | Box 303, Westgate, California |
| Derby, Miss Marcia Louise, '11 | 1145 Ingraham Street |
| de Roulet, Mrs. M. Louise, '11 | 697 South Serrano Avenue |
| Detmers, Mrs. Katherine F., '08 | Hotel Stillwell |
| Detwiler, Mrs. A. K., '13 | 681 Berendo Street |
| Deyoe, Mrs. J. Wellington, '13 | 152 East Spruce Street, Inglewood |
| Dickinson, Mrs. Daniel K., '01 | 1003 Beacon Street |
| Dickinson, Mrs. J. A., '14 | 649 St. Paul Avenue |
| Dickinson, Mrs. William R., '04 | 1623 Gramercy Place |
| Dickson, Mrs. C. B., '02 | 2212 West Twenty-fourth Street |
| Dieter, Mrs. Edward Charles, '03 | 722 Valencia Street |
| Diffenbacher, Miss Lulu D., '09 | 1011 South Bonnie Brae Street |
| Dinsmore, Mrs. J. H., '05 | Inglewood, California |
| *Doane, Mrs. George H., '06 | 1183 West Thirty-fifth Street |
| Docker, Mrs. Theodore H., '11 | 3056 West Eighth Street |
| Dodd, Mrs. Miles William, '04 | Murrieta, California |

| | |
|--|-----------------------------------|
| Dodge, Mrs. Worth W., '13 | 3007 La Salle Avenue |
| Doheny, Mrs. Edward Laurance, '08 | 8 Chester Place |
| Donato, Madame Joseph Arthur, '99 . | 117 South Benton Way |
| Dopkins, Miss Anna, '07 | 818 South Bonnie Brae Street |
| Dopkins, Mrs. Joseph Henry, '07 . . | 818 South Bonnie Brae Street |
| Doran, Miss Addie E., '99 | 668 South Rampart Street |
| Doran, Mrs. E. L., '07 | 837 South Burlington Avenue |
| Doran, Mrs. Willard James, '04 . . . | 1194 West Twenty-seventh Street |
| Doran, Mrs. William J., '11 | 547 Harvard Boulevard |
| Dorland, Mrs. Chester P., '09 | 1414 Fremont Avenue, So. Pasadena |
| Double, Mrs. Edward, '12 | 443 South Mariposa Avenue |
| Douglass, Mrs. Thomas Jefferson, '14 | 2600 Wilshire Boulevard |
| Douglass, Mrs. Thos. Jefferson, Jr., '14 | 900 South New Hampshire Street |
| Dow, Mrs. Wilber O., '05 | 1807 Fremont Avenue, So. Pasadena |
| Dowell, Mrs. B. L., '13 | 2245 Cambridge Street |
| Dromgold, Mrs. Reuben W., '06 | 137 North Gates Street |
| Dryden, Miss Ada A., '02 | 3825 West Adams Street |
| Dryden, Mrs. George W., '12 | 1813 Ocean Front, Venice |
| Dryden, Miss Josephine, '10 | 3825 West Adams Street |
| Dryden, Mrs. Nathaniel, '15 | The Huntley |
| Duer, Mrs. Charles E., '12 | 957 Beacon Street |
| Duffield, Mrs. William, '12 | 1015 Manhattan Place |
| Dukeman, Mrs. William Hester, '09 . | 1116 Lake Street |
| Duncan, Mrs. Hugh Welch, '09 | 605 South New Hampshire Street |
| Duncan, Mrs. W. M., '15 | 700 South Harvard Boulevard |
| Dunham, Mrs. W. P., '03 | The Bryson |
| Dunn, Mrs. Williamson, '97 | 1088 Leighton Avenue |
| Dunnigan, Mrs. Richard A., '14 | 144 South Hobart Boulevard |
| Duque, Miss Evangeline E., '10 | 701 South New Hampshire Street |
| Duque, Miss M. Josefina, '10 | 701 South New Hampshire Street |
| Duque, Mrs. Thomas L., '10 | 701 South New Hampshire Street |
| Durant, Mrs. George F., '15 | 1454 Norton Avenue |
| Durham, Mrs. William T., '06 | The Rex Arms |
| | |
| Eastman, Mrs. Charles Seeley, '02 . . . | Penn Yan, New York |
| Eaton, Mrs. Aaron J., '06 | Eaton, Colorado |
| Eaton, Mrs. W. Frank, '14 | 1065 West Thirty-fifth Place |
| Eceles, Mrs. Chris, '14 | 2516 West Eighteenth Street |
| Eckley, Mrs. William Henry, '08 | 2048 Oxford Avenue |
| Edmonds, Mrs. James H., '13 | The Bryson |
| Edwards, Mrs. D. K., '02 | 235 South Olive Street |
| Edwards, Mrs. Godfrey, '06 | 256 Royal Drive, Eagle Rock |
| Eggert, Mrs. John, '05 | 481 East Avenue Twenty-eight |
| Eisen, Mrs. Theodore A., '06 | 2626 South Figueroa Street |
| Eisenmayer, Mrs. Walter G., '05 | Mt. Washington, Los Angeles |
| Elliott, Mrs. J. Weir, '13 | The Bryson Apartments |
| Elliott, Miss M. E., '08 | 731 Kensington Road |
| Ellis, Mrs. Charles Flint, '06 | 449 St. Andrews Place |
| Ellis, Mrs. George B., '03 | 2128 Western Avenue |
| Ellis, Miss Katherine, '12 | 1647 West Eleventh Street |

The Bell of Los Angeles

| | |
|--|-------------------------------------|
| Ellis, Dr. Lula T., '98 | 1241 West Eighth Street |
| Enderly, Mrs. F. W., '14 | The Huntley |
| Enyeart, Mrs. Le Roy, '06 | 1213 West Fifty-second Street |
| *Ernest, Mrs. Finis P., '03 | 2923 Bond St., East St. Louis, Ill. |
| Eshman, Miss Cora, '05 | 1943 South Figueroa Street |
| Estes, Mrs. F. E., '13 | 2946 Dorchester Street |
| Etchemendy, Miss Caroline, '15 | 237 North Hope Street |
| Evans, Miss Grace B., '08 | 148 S. Rugby Ave., Huntington Park |
| Everett, Mrs. Newton B., '01 | 1818 West Twenty-first Street |
| Everhardy, Mrs. Matthew W., '07 | 1401 Alvarado Terrace |
| Ewing, Mrs. Thomas S., '97 | Hotel Ingraham |
| Eyer, Mrs. C. B., '14 | 620 South Western Avenue |
| | |
| Fabrick, Mrs. F. W., '05 | 1332 West Fifth Street |
| Fallis, Mrs. Fred L., '14 | 4926 Marathon Street |
| Faroat, Mrs. Samuel E., '13 | 1744 South Harvard Boulevard |
| Farquhar, Mrs. R. H., '11 | 726 Garland Avenue |
| Farwell, Mrs. Lyman, '03 | 2908 South Figueroa Street |
| Fay, Mrs. F. P., '03 | 743 Garland Avenue |
| Ferguson, Mrs. John A., '11 | 355 Scenic Drive, Ashland, Oregon |
| Ferrall, Mrs. George D., '13 | 445 South Oxford Avenue |
| Ferrall, Mrs. John Charters, '06 | 511 South Serrano Avenue |
| Filbert, Miss Bess, '13 | 1035 West Eighteenth Street |
| Finlayson, Mrs. Frank G., '11 | 500 Gramercy Place |
| Fischer, Mrs. Jeannette Parrott, '13 | 123 South Mariposa Avenue |
| Fish, Mrs. Farnum Thayer, '08 | 1222½ West Twenty-seventh Street |
| Fisher, Mrs. Carlton M., '06 | 1923 South Union Avenue |
| Fisher, Mrs. J. J., '14 | 1742 New England Avenue |
| Fisher, Mrs. Walter Harrison, '10 | 3043 Wilshire Boulevard |
| Fitch, Mrs. Luther E., '15 | 629 South Virgil Avenue |
| Fitzgerald, Mrs. Fred J., '10 | 1029 South Union Avenue |
| Fitzgerald, Mrs. James Tabor, '00 | 2445 Western Avenue |
| Fleishman, Mrs. Adolph, '10 | 927 Westmoreland Avenue |
| Fleming, Mrs. Clifford B., '99 | 914 West Seventeenth Street |
| Fleming, Mrs. Edward J., '13 | 241 Mariposa Street |
| Fleming, Mrs. Ernest W., '12 | 966 Hoover Street |
| Fletcher, Mrs. Paul B., '14 | 702 West Sixteenth Street |
| *Flint, Mrs. Charles N., '97 | 929 Westlake Avenue |
| Florcken, Mrs. Emil F., '04 | 1430 West Twenty-fifth Street |
| Foley, Mrs. Thomas F., '12 | 538 Heliotrope Drive |
| Forbes, Mrs. A. S. C., '15 | 1104 Lyndon Avenue, So. Pasadena |
| Force, Mrs. George H., '12 | 1311 Crown Hill Avenue |
| Ford, Mrs. James N., '06 | Globe, Arizona |
| Ford, Mrs. Lewis E., '07 | 515 South Western Avenue |
| Ford, Mrs. William F., '06 | 1600 McCadden Place |
| Forest, Mrs. Katherine Kimball, '04 | 5002 Institute Place |
| Forgy, Mrs. Edward W., '97 | 347 Ardmore Avenue |
| Forrester, Mrs. Arthur W., '05 | 2245 West Eighth Street |
| *Forrester, Mrs. Edward Arnold, '06 | 1121 Lake Street |
| Forrester, Miss Lena, '02 | Hotel Darby |

| | |
|---|--------------------------------------|
| Forsythe, Mrs. Nettie Morris, '14 | 670 Irolo Street |
| Forve, Mrs. Philip, '04 | 427 South Westlake Avenue |
| Foster, Mrs. Lorenzo Wallace, '08 | Shorb and Central Avenues |
| Foster, Mrs. Maude D., '06 | Fine Arts Bldg., Exp. Gr., San Diego |
| Fowler, Mrs. Francis Lee, '10 | The Montclare |
| France, Mrs. George Ordway, '14 | 137 North Rampart Boulevard |
| Francis, Mrs. John Haywood, '06 | The Kendis |
| Frank, Mrs. Alvin H., '15 | 1932 Hobart Boulevard |
| Franklin, Miss Marion W., '08 | 3503 Budlong Avenue |
| Fredericks, Mrs. Charles E., '12 | 74 Victoria Park |
| Freeman, Mrs. Edwin W., '08 | 3825 West Sixteenth Street |
| Freeman, Mrs. F. F., '11 | The Rampart |
| Freeman, Mrs. George Horton, '03 | 2706 Brighton Avenue |
| Freeman, Mrs. Henry, '07 | 1759 Winona Boulevard |
| Freeman, Mrs. J. A., '12 | 300 Palmetto Drive, Pasadena |
| Freeman, Mrs. William A., '13 | 5120 Hollywood Boulevard |
| *Frost, Mrs. Chas. H., '02 | |
| Frost, Mrs. Warren Herbert, '05 | The Marshall Apartments |
| Fulcher, Miss Ada Bearpark, '08 | 814 Golden Avenue |
| Fuller, Mrs. C. H., '13 | 603 South Westmoreland Avenue |
| Fuller, Mrs. William H., '97 | 937 West Thirtieth Street |
| Fuller, Mrs. Zoe Ballard, '12 | 468 South Lake Street |
| Fullerton, Miss Fannie, '02 | 2482 West Fifteenth Street |
| Fullerton, Mrs. John H., '13 | 556 Norton Avenue |
| Fullwood, Mrs. J. E., '13 | 1131 West Adams Street |
| Fusenot, Mrs. Georges, '14 | 410 Westlake Avenue |
| | |
| Gale, Mrs. E. W., Jr., '14 | 208 North Grand Avenue |
| Galloway, Mrs. B. S., '14 | 1420 West Twenty-eighth Street |
| Garretson, Mrs. Lottie A., '11 | 3240 Central Avenue, Alameda |
| *Garretson, Mrs. Samuel Wesley, '96 | 1728 McCadden Place |
| Garrett, Mrs. Edward Hewitt, '14 | 2251 West Twentieth Street |
| Gartz, Mrs. A. F., '09 | Altadena, California |
| Garver, Mrs. W. H. H., '11 | 1960 Vista del Mar |
| Gastren, Miss Alice J., '13 | 1305 Stratford Avenue, So. Pasadena |
| Gates, Mrs. E. C., '13 | 5334 Franklin Avenue |
| Gates, Mrs. Lee C., '04 | 961 Manhattan Place |
| Gavin, Mrs. P. B., '12 | 343 Van Ness Avenue |
| Gaynor, Dr. Katherine R., '10 | San Francisco, California |
| Gearhardt, Miss Jessie M., '04 | 260 North Breed Street |
| Gehring, Mrs. Gustave P., '00 | Melrose Avenue, Colegrove |
| Geiger, Miss Henrietta, '10 | 736 Westlake Avenue |
| Geissler, Mrs. Edward A., '06 | 926 Westmoreland Avenue |
| German, Mrs. Charles Thomas, '14 | 2600 Wilshire Boulevard |
| Germain, Miss Clare, '15 | 3906 West First Street |
| Getz, Mrs. H. A., '05 | 2111 La Salle Avenue |
| *Gibson, Miss Elizabeth J., '94 | 1324 West Fifth Street |
| Gilbert, Mrs. Charles S., '94 | Box 176, R. F. D. No. 2, Pasadena |
| Gilbert, Miss Margaret Bishop, '09 | Box 176, R. F. D. No. 2, Pasadena |
| Gilbert, Mrs. W. E., '06 | 2343 Scarff Street |

The Club of Los Angeles

| | |
|--|------------------------------------|
| Gillellen, Mrs. Warren, '09 | 2101 Harvard Boulevard |
| Gillette, Mrs. George Grant, '09 | 1115 South Alvarado Street |
| Gillon, Mrs. C. E., '03 | The Regent |
| *Gird, Mrs. Richard, '05 | 648 West Eighteenth Street |
| Glass, Mrs. Clement Studebaker, '06 | 734 Ardmore Avenue |
| Glick, Miss Naomi, '07 | 2200 Ocean View Avenue |
| Goddard, Mrs. Sylvanus M., '02 | 3006 Wilshire Boulevard |
| Godfrey, Mrs. Mary C., '04 | 839 Gramercy Place |
| Godfrey, Miss Myrtle C., '06 | 839 Gramercy Place |
| Godshall, Mrs. L. D., '11 | 2892 Sunset Place |
| Goetz, Miss Margaret, '09 | 688 Witmer Street |
| Goff, Mrs. Effie E., '14 | 523 Harvard Boulevard |
| Golding, Mrs. F. E., '13 | 1940 Arlington Street |
| Goldman, Mrs. Sidney C., '06 | 218 Kingsley Drive |
| Goldschmidt, Mrs. Max, '10 | 2104 Harvard Boulevard |
| Goldsmith, Mrs. George, '06 | 304 South Kingsley Drive |
| Goodan, Mrs. E. W., '12 | 2631 Menlo Avenue |
| Goodhue, Mrs. James H., '10 | Santa Monica, California |
| Goodrich, Mrs. Landon B., '14 | The Rampart |
| Goodwin, Mrs. Willard L., '13 | 2817 Halldale Avenue |
| Gorton, Mrs. Charles Wilder, '14 | 227 South Wilton Place |
| Goudge, Mrs. H. J., '14 | 333 North Vega Street, Alhambra |
| Gould, Mrs. Louis Agassiz, '01 | 808 West Twenty-first Street |
| Gower, Miss Mary L., '10 | 965 Ingraham Place |
| Grace, Mrs. M. A., '06 | The Bonsallo |
| Graham, Mrs. E. R. M., '08 | 2810 West Seventh Street |
| Grant, Mrs. John R., '06 | 619 Ardmore Avenue |
| Grant, Mrs. Robert Dyer, '09 | 1032 South Alvarado Street |
| Graul, Mrs. Harry S., '13 | 4954 Maplewood Avenue |
| Gray, Mrs. Wheaton A., '11 | 431 Kingsley Drive |
| Green, Mrs. Mary Sells, '13 | Auditorium Hotel |
| Greene, Mrs. George S., '14 | 239 North Avenue Twenty-three |
| Greenwood, Mrs. Albert, '14 | 2626 Romeo Street |
| Gregg, Mrs. Jackson Stuart, '06 | 208 South Occidental Boulevard |
| Grier, Mrs. T. J., '13 | 29 Buckingham Road, La Fayette Sq. |
| Gries, Mrs. Clara W., '13 | 4015 West Adams Street |
| Griffin, Mrs. John Henderson, '11 | 1835 West Adams Street |
| Griffith, Mrs. Leigh M., '12 | 2937 Hobart Boulevard |
| Griffith, Mrs. P. H., '13 | The Rampart |
| Grimes, Mrs. George W., '12 | 4430 Victoria Park |
| Groshon, Mrs. Thomas C., '11 | 1506 Harvard Boulevard |
| Guasti, Mrs. Secondo, '06 | 3500 West Adams Street |
| Guild, Mrs. Charles Hoskins, '15 | 2740 South Raymond Avenue |
| Guthridge, Mrs. C. F., '10 | 2337 Ocean View Avenue |
| Gwaltney, Mrs. Sylvester, '13 | 1804 Lenox Avenue |
| Gwynne, Mrs. J. B., '04 | 2371 West Twenty-seventh Street |
| Hackley, Mrs. George Trowbridge, '08 | 2904 Sunset Place |
| Haines, Mrs. Charles J., '06 | 1677 Harvard Boulevard |
| Haines, Miss Mildred Grace, '13 | 1677 Harvard Boulevard |

| | |
|---|-------------------------------------|
| Haldeman, Mrs. H. M., '10 | 1732 North Wilton Place |
| Hale, Mrs. George J., '12 | 1350 Bond Street |
| Hale, Mrs. James M., '10 | 149 Wadsworth Avenue, Ocean Park |
| Hale, Mrs. Winfield, '09 | 2030 West Twenty-seventh Street |
| Hall, Miss Bertha, '97 | 1735 Harvard Boulevard |
| Hall, Mrs. Charles S., '11 | 1114 Grand View Street |
| Hall, Mrs. Norman B., '10 | 1611 South Flower Street |
| Hallam, Mrs. Olah Hicks, '15 | The Trebor |
| Hallett, Mrs. George Emery, '15 | 915 South Vermont Avenue |
| *Hallett, Mrs. Russell B., '01 | 2827 West Seventh Street |
| Halsted, Mrs. Edward Monroe, '13 | 1746 Hobart Boulevard |
| Ham, Mrs. K. M., '07 | Sierra Madre, California |
| *Hamburger, Miss Evelyn, '97 | The Hershey Arms |
| Hamilton, Mrs. Horace G., '12 | 3854 Ingraham Street |
| Hammer, Mrs. Jack, '10 | 2327 West Ninth Street |
| Hammond, Mrs. Milton Ephriam, '11 | 1181 West Thirty-sixth Street |
| Hammond, Mrs. Tom B., '08 | 2232 Romeo Street |
| Hance, Mrs. Charles Hewitt, '12 | 2280 West Twenty-third Street |
| Hansen, Mrs. Homer A., '06 | 1306 Westlake Avenue |
| Hanson, Mrs. Charles L., '03 | 2534 Fourth Avenue |
| Hanst, Mrs. Jacob George, '06 | 1788 West Twenty-fifth Street |
| Harbert, Mrs. Frank B., '10 | 914 South Alvarado Street |
| Hardin, Mrs. Ferguson S., '09 | 2630 Magnolia Avenue |
| Hardison, Mrs. Guy Lyman, '01 | Santa Paula, California |
| Hardy, Mrs. Carlos, '13 | The Strathmore |
| Harford, Mrs. Frank R., '05 | 373 South Reno Street |
| Harmon, Mrs. Burt, '13 | 943 North Mariposa Avenue |
| Harpham, Mrs. G. E., '04 | 747 South Burlington Avenue |
| Harriman, Miss Jennie E., '08 | 1214 Lake Street |
| Harrison, Mrs. Theophilus, '13 | 2151 West Twenty-first Street |
| Hart, Mrs. C. L., '12 | 1541 Girard Street |
| Hart, Mrs. Dwight, '09 | Hotel Rosslyn |
| Hart, Mrs. George E., '06 | 84 North Madison Street, Pasadena |
| Hartigan, Mrs. Frank E., '12 | 682 Kingsley Drive |
| Hartley, Miss Lillie M., '11 | 829 South Union Avenue |
| Harvey, Mrs. H. H., '13 | 2120 South Union Avenue |
| Haskell, Mrs. E. C., '05 | 819 South Bonnie Brae Street |
| Haskell, Mrs. Sidney M., '13 | 2701 Normandie Avenue |
| Hatch, Mrs. O. C., '12 | 555 Serrano Avenue |
| Hauser, Mrs. Henry, '10 | 981 St. Andrews Place |
| Hawkins, Mrs. M. H., '11 | 1424 West Twenty-ninth Street |
| Hay, Mrs. Charles, '09 | 116 East Twenty-seventh Street |
| Hay, Mrs. L. T., '08 | 1547 Gramercy Place |
| Haynes, Miss Mary E., '95 | 2007 South Figueroa Street |
| Hazeltine, Mrs. H. S., '10 | 1011 Park View Street |
| Hege, Mrs. Walter, '12 | 1314 West Adams St., Phoenix, Ariz. |
| Hellman, Mrs. Adelaide, '08 | 1623 South Figueroa Street |
| Hellman, Miss Camilla S., '10 | 1623 South Figueroa Street |
| Hellman, Mrs. Maurice S., '15 | 2225 Harvard Boulevard |
| Henderson, Mrs. Henry, '09 | 1303 Westlake Avenue |

The Club of Los Angeles

| | |
|---|--------------------------------------|
| Henderson, Mrs. J. A., '97 | 2515 South Grand Avenue |
| Henderson, Miss Jennie E., '97 | 713 West Tenth Street |
| Herrmann, Mrs. Arthur J., '10 | 1250 Lake Street |
| Herron, Mrs. Juliet Vernon, '12 | 7139 Hollywood Boulevard |
| Hewitt, Mrs. Leslie R., '01 | 1212 South Alvarado Street |
| Heyler, Mrs. Charles J., '12 | 623 Serrano Avenue |
| Hibbard, Mrs. Isaac Lester, '06 | 906 Westlake Avenue |
| Hibler, Mrs. Nellie, '04 | 359 South Los Robles Ave., Pasadena |
| Hickcox, Mrs. Ross T., '14 | 808 North Second Street, Alhambra |
| Hiett, Mrs. Ralph Waldo, '12 | 1412 Crenshaw Boulevard |
| Higbee, Mrs. Chauncey Lawson, '06 | 4933 Rosewood Avenue |
| Higgins, Mrs. Frank, '02 | The Angelus Hotel |
| Hildebrand, Mrs. Della, '11 | 1712 Kingsley Drive |
| Hill, Mrs. James H., '03 | 902 West Fifty-fifth Street |
| Hill, Mrs. Randolph W., '12 | 4031 Wilshire Boulevard |
| Hinchcliffe, Mrs. Charles Warren, '05 | 1327 Crenshaw Boulevard |
| *Hine, Mrs. Augustus, '95 | 3300 South Figueroa Street |
| Hiveley, Mrs. Edwin W., '05 | 2126 Hobart Boulevard |
| Hobbs, Miss Eugenia L., '99 | 1335 Orange Street |
| Hoffman, Mrs. Louisa B., '13 | 1804 South Burlington Avenue |
| Hoffman, Miss Rose, '09 | 1133 Lake Street |
| Hogan, Mrs. Garrett Lansing, '06 | 840 West Adams Street |
| Holder, Mrs. James Warren, '05 | 1200 West Thirty-seventh Place |
| *Hole, Mrs. Willitts J., '03 | 1907 West Sixth Street |
| Holland, Mrs. William Merrill, '06 | The Melbourne |
| Holliday, Mrs. Arthur, '14 | The Montclare |
| Hollingsworth, Mrs. Clarence B., '15 | 921 South Vermont Avenue |
| Hollingsworth, Mrs. Wm. Irving, '04 | 1103 Lake Street |
| Holterhoff, Mrs. Godfrey, Jr., '06 | 1360 West Adams Street |
| Homan, Mrs. W. W., '12 | 2404 Seventh Avenue |
| Hopkins, Mrs. Frank H., '04 | Prince Rupert Apartments |
| Hopkins, Mrs. J. W., '09 | The Burlington |
| Hopper, Mrs. William T., '13 | 956 Westmoreland Avenue |
| Horn, Mrs. William E., '12 | 2280 West Twenty-fourth Street |
| Houghtelin, Mrs. A. E., '09 | 683 Rampart Street |
| Houghton, Mrs. Phoebe Lord, '12 | 5406 De Longpre Avenue |
| Housman, Mrs. A. A., '14 | 342 South Mariposa Avenue |
| Howard, Mrs. Edwin G., '97 | 670 Ardmore Avenue |
| *Howes, Mrs. Felix C., '95 | 2920 South Figueroa Street |
| Howland, Mrs. Charles Taggart, '06 | 431 Oaklawn Avenue, So. Pasadena |
| Howry, Mrs. De Forest, '12 | 2177 West Twenty-fourth Street |
| Hubbard, Mrs. Charles L., '09 | 1212 Orange Street |
| Huber, Mrs. Charles, '11 | The Rampart |
| *Hubert, Mrs. Philip Gengembre, '01 | 2144 Hobart Boulevard |
| Huddel, Mrs. Winfred Frank, '08 | 1847 Wilton Place |
| Hudson, Mrs. Frank D., '06 | 1910 Hobart Boulevard |
| Hughes, Mrs. Frank Edward, '10 | 120 West St. Joe St., Lansing, Mich. |
| Hughes, Mrs. Frederick S., '03 | 2867 Sunset Place |
| Hughes, Mrs. Thomas, '10 | Palms, California |
| Hull, Mrs. LeRoy Rumens, '09 | 1326 Gramercy Place |

| | |
|---|-------------------------------------|
| Humphreys, Miss Jane C., '09 | Hotel Chamouny |
| Hunt, Mrs. Laura Schallaberger, '14 | Stillwell Hotel |
| *Hunt, Mrs. Sumner P., '95 | 2645 Severance Street |
| Hunter, Mrs. E. B., '15 | 1023 West Thirty-sixth Street |
| Hunter, Miss Fanny, '14 | 1023 West Thirty-sixth Street |
| Hunter, Miss Flora N., '14 | 2803 South Vermont Avenue |
| Hunter, Mrs. G. Rexford, '12 | Hercelene Apartments |
| Hunter, Miss Martha Roe, '03 | 1125 Magnolia Avenue |
| Hurst, Miss Sarah Shipp, '04 | Hotel Stillwell |
| Hutchins, Mrs. Elizabeth S., '04 | 2130 Seventh Avenue |
| Hutton, Mrs. Frank S., '12 | 4736 Oakwood Avenue |
| *Hyatt, Mrs. Henry Lamb, '04 | 345 West Twenty-seventh Street |
| | |
| Iles, Mrs. Harry, '06 | 628 Virgil Avenue |
| Irving, Mrs. Alice G., '03 | Westrada Apartments |
| Isaacs, Mrs. Marie Zobel, '10 | 2202 West Tenth Street |
| Isaman, Mrs. LaFayette, '12 | Hotel Stillwell |
| Israel, Mrs. S. R., '12 | 927 Green Street |
| Ives, Miss Mary A., '10 | 83 Grove Street, New Haven, Conn. |
| | |
| Jack, Mrs. Albert Denison, '11 | 355 Scenic Drive, Ashland, Oregon |
| Jackson, Mrs. Arthur Taggart, '13 | 612 St. Paul Avenue |
| Jackson, Mrs. B. E., '09 | The Strathmore |
| Jacoby, Mrs. Grover I., '07 | 3124 Wilshire Boulevard |
| James, Mrs. Lillian H., '09 | 2703 West Ninth Street |
| James, Mrs. William P., '08 | 1315 Chelton Way, South Pasadena |
| Jamison, Mrs. William H., '04 | 2024 Hoover Street |
| Janes, Mrs. Loren L., '10 | Piru, California |
| Jay, Mrs. F. A., '06 | 825 West Eighteenth Street |
| Jenkins, Mrs. George E., '10 | 1262 Third Avenue |
| Jenks, Mrs. Catherine M., '13 | 1725 South Kingsley Drive |
| *Jenner, Mrs. Charles W., '02 | 1019 South Alvarado Street |
| Jepsen, Mrs. Jacob, '10 | 991 Arapahoe Street |
| Jess, Mrs. Stoddard, '12 | 2133 Harvard Boulevard |
| Joannes, Mrs. Eugene, '12 | 349 South Occidental Boulevard |
| Johnson, Miss Anne H., '11 | 2204 West Twenty-fourth Street |
| Johnson, Mrs. Cedric E., '13 | 363 South Occidental Boulevard |
| Johnson, Mrs. Frederick Warren, '05 | 2151 West Twenty-first Street |
| Johnson, Mrs. Harry T., '13 | Fillmore, California |
| Johnson, Mrs. Ilot, '10 | 4162 Walton Avenue |
| Johnson, Mrs. James W., '04 | 912 Westlake Avenue |
| Johnson, Mrs. Martha T. Fiske, '09 | 1745½ West Adams Street |
| Johnson, Mrs. Martin E., '04 | 4323 North Griffin Avenue |
| Johnson, Mrs. O. T., '94 | 1221 Orange Street |
| Johnson, Mrs. S. Frederic, '06 | 2140 West Twenty-first Street |
| Johnson, Mrs. Theodore A., '03 | Calipatria, California |
| Johnson, Mrs. William Otis, '09 | c/o American Olive Co., Los Angeles |
| Jones, Mrs. A. Halden, '12 | 1186 West Twenty-seventh Street |
| Jones, Mrs. A. Sidney, '13 | 1401 Calumet Avenue |
| Jones, Mrs. Cummins B., '94 | 2101 Gramercy Place |

The Bell of Los Angeles

| | |
|---|--------------------------------|
| Jones, Mrs. C. Colcock, '06 | 102 South Occidental Boulevard |
| Jones, Mrs. Claude M., '14 | 741 South Union Avenue |
| Jones, Mrs. Fred Hooker, '03 | Howell Terrace |
| Jones, Mrs. G. Hildreth, '11 | 622 South Flower Street |
| Jones, Mrs. Otis, '10 | Burbank, California |
| Jones, Mrs. William L., '04 | 2096 Harvard Boulevard |
| Jordan, Mrs. George W., '04 | 3012 South Vermont Avenue |
| Joyce, Mrs. Malone, '07 | 1329 Arapahoe Street |
| Judd, Mrs. Lewis Charles, '14 | 2310 Scarff Street |
| | |
| Kadletz, Mrs. T. W., '14 | 715 West Tenth Street |
| Kahn, Mrs. John, '99 | 2211 Hobart Boulevard |
| Karr, Mrs. Frank, '11 | 694 Harvard Boulevard |
| Keese, Mrs. Samuel J., '03 | 1509 Shatto Street |
| Kegley, Mrs. Charles H., '11 | 619 South Westlake Avenue |
| Kehrberg, Mrs. C. H., '15 | 540 South Serrano Avenue |
| Keith, Mrs. Frank A., '11 | 229 South Kingsley Drive |
| Keith, Mrs. John, '09 | 7758 Hollywood Boulevard |
| Kelly, Mrs. Frank A., '04 | Alta Loma, California |
| Kelsey, Mrs. M. L., '09 | 1416 Harvard Boulevard |
| Kengel, Mrs. William J., '14 | 237 Rampart Boulevard |
| Kennedy, Mrs. A. M., '09 | 2219 Crenshaw Boulevard |
| Kennedy, Mrs. William Howe, '14 | 616 South Serrano Avenue |
| Kenney, Mrs. Mary A., '06 | 2012 West Washington Street |
| Kent, Mrs. Charles Sumner, '13 | 2405 Sixth Avenue |
| Kerns, Miss Exa, '12 | 916 Grattan Street |
| Kesler, Mrs. Claude W., '10 | 2631 Monmouth Avenue |
| Kibbee, Miss Lucy E., '15 | Hotel Leighton |
| Kiggins, Mrs. J. T., '02 | 1039 West Eighteenth Street |
| Kimball, Miss Helen Louise, '03 | 5002 Institute Place |
| Kimberly, Mrs. Charles Wallace, '12 | 1803 Third Avenue |
| King, Mrs. Edward Fryer, '13 | 4512 North Griffin Avenue |
| *King, Mrs. Frank W., '94 | 903 Westlake Avenue |
| King, Mrs. Gilbert S., '13 | Hotel Darby |
| King, Mrs. Joseph M., '04 | 1221 Lake Street |
| King, Miss Laura B., '13 | 957 Beacon Street |
| Kingman, Mrs. Frederick H., '02 | 508 Hobart Boulevard |
| Kinney, Mrs. William Milton, '11 | 237 East Twenty-seventh Street |
| Kinsey, Mrs. Raphael West, '03 | 715 Irolo Street |
| Kirchner, Mrs. Emil, '09 | 1344 Carroll Avenue |
| *Knight, Miss Agnes M., '94 | 116 North Mariposa Avenue |
| *Knight, Mrs. Thomas Trotter, '94 | 116 North Mariposa Avenue |
| Knowlton, Mrs. Willis T., '06 | 1632 Van Ness Avenue |
| Koebig, Mrs. Adolf H., '05 | 2118 Hobart Boulevard |
| Kress, Mrs. George H., '04 | The Bryson |
| Kuhl, Mrs. John Henry, '14 | 149 South Van Ness Avenue |
| | |
| Labry, Mrs. Wilbur E., '14 | 541 North Hobart Boulevard |
| Lacy, Mrs. William, '05 | 3200 Wilshire Boulevard |
| Lamb, Miss Ellen Augusta, '00 | 1929 Ocean View Avenue |

The Bell of Los Angeles

| | |
|--|-------------------------------------|
| Lamb, Mrs. Fayette C., '14 | 1432 West Twenty-eighth Street |
| Lambdin, Miss Lucy M., '13 | 349 South Occidental Boulevard |
| Lane, Mrs. Anna Mayo, '10 | 1444 West Twenty-eighth Street |
| Lane, Mrs. Percy A., '10 | 978½ South Hoover Street |
| Lang, Mrs. Fred Selwyn, '04 | 640 Bixel Street |
| Lang, Mrs. J. Elton, '12 | 1735 Crenshaw Boulevard |
| Langdon, Mrs. F. C., '10 | 941 South Alvarado Street |
| Langdon, Mrs. Frederick S., '07 | 1801 Garfield Place |
| Larned, Mrs. Frank W., '10 | 948 South Alvarado Street |
| Last, Mrs. C. F. A., '04 | 742 South Bonnie Brae Street |
| Latham, Mrs. John Lawton, '13 | 1037 South Grand View Street |
| La Touche, Miss Myrtle, '06 | 2006 South Union Avenue |
| Layton, Mrs. W. Pratte, '06 | 386 Mariposa Avenue |
| Lazarus, Miss Dorothy, '15 | 1406 Fourth Avenue |
| Le Doux, Mrs. J. A., '96 | 1430 Constance Street |
| LeNoir, Mrs. Elizabeth Jane, '09 | 838 Lake Street |
| Leonard, Mrs. Minnie L., '13 | The Baker Apartments |
| Leonard, Mrs. Sue H., '15 | The Regent |
| Leonard, Mrs. William C., '03 | 611 Carondelet Street |
| Leonardt, Mrs. C., '06 | 2 Chester Place |
| Le Roy, Mrs. Joseph M., '10 | 1768 Sycamore Avenue |
| Levinson, Mrs. Henry, '08 | 886 Bryan Street |
| Lewis, Mrs. Cora Deal, '13 | 2232 West Twenty-eighth Street |
| Lewis, Mrs. Cyrus B., '09 | 2140 West Twentieth Street |
| Lewis, Mrs. Eleanor, '10 | 1120 West Thirty-seventh Street |
| Lewis, Mrs. Mark B., '14 | 1122 West Seventh Street |
| Lewis, Mrs. W. C., '10 | 1411 Oxford Avenue |
| *Lewis, Mrs. W. T., '99 | 1002 Main Street, Racine, Wisconsin |
| Lines, Miss Jean, '14 | 504 South Occidental Boulevard |
| Linnard, Mrs. D. M., '05 | Hotel Maryland, Pasadena |
| Lipsev, Mrs. Lillian M., '14 | 1558 West Twentieth Street |
| Little, Mrs. Theodore, '08 | The Rex Arms |
| Llewellyn, Mrs. David Edgar, '95 | 1935 South Figueroa Street |
| Logan, Mrs. Annie M., '10 | 736 Kingsley Drive |
| Logan, Mrs. George Burket, '06 | 1807 Wilton Place |
| Lohman, Mrs. Louise C., '06 | 1746 Morgan Place |
| Long, Mrs. Frank H., '10 | Altadena, California |
| Long, Mrs. Grantland Seaton, '14 | 671 South Vermont Avenue |
| Long, Mrs. John B., '14 | 501 Ardmore Avenue |
| Lothian, Miss Bella D., '09 | 5105 Genoa Street, Oakland |
| Lower, Miss Cecilia G., '09 | 301 Story Building |
| Lowry, Mrs. Viola F., '11 | 5110 Pasadena Avenue |
| Loy, Mrs. T. T., '09 | 3715 West Twenty-fifth Street |
| Luke, Mrs. Edwin C., '12 | 2123 Norwood Street |
| Luther, Mrs. Daniel E., '10 | 1226 Orange Street |
| Luton, Mrs. C. R., '13 | 2205 Gramercy Place |
| Lyman, Mrs. E. D., '06 | 2429 Juliet Street |
| Lyon, Mrs. E. C., '11 | 744 Carondelet Street |
| Lyon, Mrs. Frederick Saxton, '10 | 1912 Oxford Avenue |
| Lysle, Mrs. Walter Scott, '09 | 1409 St. Andrews Place |

The Cbll of Los Angeles

| | |
|---|-------------------------------------|
| McAfee, Mrs. R. W., '10 | 439 Manhattan Place |
| McAlester, Mrs. John Wightman, '06 | 1029 Elden Avenue |
| *McAulay, Mrs. A. L., '01 | 1206 Ingraham Street |
| McCaffery, Mrs. Thomas, '09 | 1136 Ingraham Street |
| McCall, Mrs. Albert, '07 | 1421 Constance Street |
| McCament, Mrs. A. L., '13 | 138 West Lime Avenue, Monrovia |
| McCarthy, Miss Mary Barry, '10 | 2412 West Eleventh Street |
| McCarty, Mrs. I. A., '12 | 1264 West Adams Street |
| McCausland, Mrs. Benj. W., '10 | 500 Kingsley Drive |
| McClure, Mrs. Samuel Victor, '09 | c/o American Olive Co., Los Angeles |
| McCollum, Mrs. Emma L., '12 | 1117 West Twentieth Street |
| McComb, Mrs. Harry, '10 | 333 South Alvarado Street |
| McConnell, Mrs. William D., '09 | 1639 Gower Street |
| McCormick, Mrs. Robert C., '02 | 2504 Park Boulevard, Long Beach |
| McCoy, Miss Ethel L., '12 | 2122 West Washington Street |
| McCoy, Mrs. George W., '13 | 314 South Manhattan Place |
| McCoy, Mrs. John C., '97 | 445 South Harvard Boulevard |
| McCray, Mrs. Morris Lynn, '10 | 2025 Ocean View Avenue |
| *McCulloch, Mrs. J. H., '03 | 747 South Burlington Avenue |
| McCully, Mrs. W. M., '12 | 1120 Magnolia Avenue |
| McFarland, Mrs. Charles H., '97 | 2659 Ellendale Place |
| McFarland, Mrs. Charles P., '10 | 2233 Juliet Street |
| McFarland, Mrs. Dan Larkin, '08 | 2317 Juliet Street |
| McGiffert, Mrs. W. S., '11 | 2164 West Twenty-fifth Street |
| McGinn, Miss Edith M., '11 | 2734 Kenwood Avenue |
| McGowan, Mrs. L. H., '11 | Tioga, Colorado |
| McKain, Mrs. F. L., '13 | 3000 South Vermont Avenue |
| McKelvey, Mrs. Charles S., '04 | 507 West Avenue Fifty |
| McKevitt, Mrs. Charles H., '13 | 4025 West Adams Street |
| McManus, Mrs. Elizabeth, '10 | 1354 Carroll Avenue |
| McMenomy, Mrs. M. J., '10 | The Bryson |
| McMillan, Mrs. Daniel A., '09 | 2626 Normandie Avenue |
| McMullen, Mrs. Frank E., '13 | 1039 Gramercy Place |
| McNally, Mrs. Andrew, '06 | 1432 South Burlington Avenue |
| McNeely, Mrs. J. T., '11 | 1020 South Westlake Avenue |
| McNish, Mrs. Elizabeth M., '12 | 400 Gramercy Place |
| McVay, Mrs. William E., '02 | 1190 West Twenty-ninth Street |
| Mabee, Mrs. William Ernest, '11 | 321 Van Ness Avenue |
| Macaulay, Mrs. George B., '98 | 2620 Menlo Avenue |
| Macfarlane, Mrs. Stewart F., '09 | 509 South Oxford Avenue |
| MacLellan, Mrs. George Wyeth, '14 | 732 Rampart Street |
| Magauran, Mrs. Edward C., '05 | 817 South Alvarado Street |
| Maginnis, Mrs. A. P., '06 | 200 South Bonnie Brae Street |
| Mahar, Mrs. T. F., '11 | 1847 Crenshaw Boulevard |
| Mail, Mrs. William R., '06 | 1045 Western Avenue |
| Makinson, Mrs. Emma Porter, '12 | 227 North Rampart Street |
| Manford, Mrs. Robert, '11 | 173 Loma Drive |
| Manley, Mrs. E. M., '10 | 1224 Third Avenue |
| Manspeaker, Mrs. Charles Oscar, '06 | 7315 Sunset Boulevard |
| Marine, Mrs. Madison, '15 | 1582 West Forty-sixth Street |

The Cbll of Los Angeles

| | |
|--|------------------------------------|
| Marmon, Miss Emma, '08 | 965 West Forty-third Place |
| Marsh, Mrs. Robert, '07 | 1119 West Chester Place |
| Marshall, Mrs. Thomas B., '12 | 2110 Highland Avenue |
| Marshall, Mrs. W. S., '05 | 2331 Ocean View Avenue |
| Marston, Mrs. Charles S., '10 | 2307 Juliet Street |
| Martin, Miss Florence, '06 | Box 191, R. F. D. 2, Pasadena |
| Martin, Mrs. Henry J., '12 | The Fowler Apartments |
| Martindale, Mrs. E. W., '00 | 636 Lucas Avenue |
| Martindale, Mrs. John H., '05 | The Bryson |
| Mascord, Mrs. E. W., '13 | 594 North New Hampshire Street |
| Mason, Mrs. Dean, '94 | 340 Andrews Boulevard |
| Mather, Mrs. Cotton, '12 | 2158 West Twenty-first Street |
| Matheson, Mrs. J. L., '11 | 2067 Hobart Boulevard |
| Mathews, Mrs. Arthur Lynn, '09 | 533 North Berendo Street |
| Mathuss, Mrs. Z. D., '01 | 1129 West Seventh Street |
| Matteson, Mrs. G. E., '13 | The Buckingham |
| Maurer, Mrs. John Edgar, '13 | 437 South Kenmore Avenue |
| Maxon, Mrs. George W., '12 | 1144 Lake Street |
| Maxson, Mrs. Herbert Elmer, '10 | 344 South Alvarado Street. |
| Maxwell, Miss Mary W., '11 | 666 Coronado Street |
| Maynard, Miss Maud, '09 | 419 South Commonwealth Avenue |
| Mayne, Mrs. William Hawthorne, '06 | 1674 Roosevelt Avenue |
| Mead, Mrs. William, '97 | 2401 North Vermont Avenue |
| Meekins, Mrs. David A., '08 | 1203 Arapahoe Street |
| Meigs, Mrs. Nellie S., '11 | The Avon Apartments |
| Menzies, Miss Sara, '05 | 742 South Bonnie Brae Street |
| Merrick, Mrs. Della, '11 | The Rampart |
| Merriell, Mrs. Harold, '05 | 618 Westlake Avenue |
| Merrill, Mrs. Calvin Charles, '09 | 2277 West Twenty-third Street |
| Merrill, Mrs. Joseph L., '00 | P. O. Box 642, Sta. C, Los Angeles |
| Metzler, Mrs. Milton, '13 | 903 South New Hampshire Street |
| Meyer, Mrs. Ben R., '10 | 2601 South Grand Avenue |
| Miles, Mrs. J. H., '05 | 43 Westmoreland Place |
| Millard, Miss Gertrude, '14 | 615 South Virgil Avenue |
| Millard, Mrs. Ida H., '03 | 615 South Virgil Avenue |
| Millard, Mrs. Jay B., '97 | 802 Crescent Drive, Beverly Hills |
| Miller, Mrs. George W., '15 | 1710 West Sixth Street |
| Miller, Mrs. Herbert Lee, '10 | 1230 Catalina Street |
| Miller, Mrs. James Theodore, '06 | 2198 Cambridge Street |
| Miller, Mrs. Lula D., '12 | 1335 Manchester Avenue |
| Miller, Mrs. Roger Harrison, '11 | 1329 Crenshaw Boulevard |
| Miller, Mrs. Robert Warren, '12 | 1141 West Adams Street |
| Miller, Mrs. Theodore F., '98 | 909 Lake Street |
| Miller, Mrs. Ulysses G., '09 | 1521 Harvard Boulevard |
| Miller, Mrs. Wilbert Osborn, '11 | 1707 Hobart Boulevard |
| Miller, Mrs. William Taylor, '99 | 685 South New Hampshire Avenue |
| Milligan, Mrs. N. W., '09 | 2167 West Twentieth Street |
| Mills, Mrs. Alexander, '05 | 1222 South Westlake Avenue |
| Mills, Mrs. Anna W., '13 | 1655 West Adams Street |
| Mills, Mrs. George Edward, '14 | 1110 West Washington Street |

The Club of Los Angeles

| | |
|--|---------------------------------|
| Mills, Miss Mary Este, '13 | 435 South Ardmore Avenue |
| Millsbaugh, Mrs. William H., '14 | 2701 Wilshire Boulevard |
| Milner, Mrs. John, '03 | 7 Berkeley Square |
| Minor, Miss Edith Ellis, '08 | Hotel Cordova |
| Mitchel, Mrs. L. H., '12 | 1001 South Alvarado Street |
| Mitchell, Mrs. Harriet M., '12 | 912 South Bonnie Brae Street |
| Moffatt, Mrs. A. E., '13 | 677 South Burlington Avenue |
| Moffatt, Mrs. Benjamin Franklin, '13 | 3 De Longpre Court |
| Moffatt, Miss Marion, '13 | 677 South Burlington Avenue |
| Montague, Mrs. James Sears, '08 | 1624 Third Avenue |
| *Moody, Mrs. Gideon C., '05 | 1014 Beacon Street |
| Moore, Mrs. Dwight S., '13 | 507½ South Union Avenue |
| Moore, Mrs. Frank E., '02 | 420 South Oxford Avenue |
| Moore, Mrs. H. Edwin, '10 | c/o Citizens National Bank |
| Moore, Miss Helen E., '09 | 321 Loma Drive |
| Moore, Mrs. Mary Young, '14 | 1001 South Hoover Street |
| Moore, Mrs. Ross, '06 | 2652 Hoover Street |
| Moore, Mrs. R. M., '09 | 3951 Budlong Avenue |
| Moorehead, Miss Elizabeth, '02 | 1019 South Alvarado Street |
| Mordaunt, Mrs. Margaret A., '08 | 2048 Oxford Avenue |
| Morehouse, Mrs. William A., '10 | 754 South Bonnie Brae Street |
| Morgan, Mrs. Franklin Llewellyn, '10 | 831 Kingsley Drive |
| Morgan, Mrs. Octavius, '10 | 819 Westlake Avenue |
| Morgan, Mrs. Oliver Hubert, '06 | 422 South Hoover Street |
| Morgan, Mrs. Oliver P., '10 | Hotel Westmoore |
| Morris, Mrs. A., '15 | 1037 Arapahoe Street |
| Morris, Mrs. R. B., '14 | 2292 West Twenty-second Street |
| Morris, Mrs. William C., '14 | 421 West Adams Street |
| Morrison, Mrs. Fred W., '09 | 2378 West Twenty-third Street |
| Morrison, Mrs. Nellie H., '13 | 1846 North Harvard Boulevard |
| Morrison, Mrs. Norman Holt, '15 | 1263 West Adams Street |
| Mortenson, Mrs. Albert, '09 | 838 Lake Street |
| Moses, Mrs. C. M., '12 | 1629 Gramercy Place |
| Moses, Mrs. Seward E., '14 | 1641 Wilton Place |
| Moses, Mrs. William A., '12 | 426 South Oxford Avenue |
| Mosher, Mrs. George H., '04 | 100 South Rampart Boulevard |
| Moss, Mrs. Leon Fremont, '04 | 1241 Lake Street |
| Mudd, Mrs. Seeley Wintersmith, '05 | 2232 Harvard Boulevard |
| Mullen, Mrs. Horace Horton, '15 | 103 South Alexandria Avenue |
| Munn, Mrs. A. T., '07 | 438 South Olive Street |
| Munson, Mrs. Charles, '11 | 339 Orange Street, Glendale |
| Murdock, Mrs. George R., '13 | 2861 West Twenty-seventh Street |
| Murphy, Mrs. Berdella D., '07 | 818 South Bonnie Brae Street |
| Murphy, Mrs. Isaac B., '09 | 1327 St. Andrews Place |
| Mushet, Mrs. William Cresswell, '13 | 2614 North Griffin Avenue |
| Musselman, Mrs. John William, '10 | 421 West Adams Street |
| Muzzy, Mrs. Herbert T., '11 | 1918 West Sixth Street |
| Myrick, Miss Martha A., '15 | Stillwell Hotel |
| Nance, Mrs. B. F., '13 | 1582 West Fifty-first Street |

The Cbll of Los Angeles

| | |
|---|---------------------------------|
| Neill, Miss May, '05 | 1616 Maple Avenue |
| Neiswender, Mrs. Leland W., '08 | 1824 Kingsley Drive |
| Neiswender, Mrs. W. H., '13 | 676 South Bonnie Brae Street |
| Nelson, Miss Esther, '13 | 421 West Adams Street |
| Nelson, Mrs. John William, '08 | 2716 La Salle Avenue |
| Nelson, Mrs. Peter, '12 | 5633 Huntington Drive |
| Neubauer, Mrs. Frank L., '11 | 1579 Rockwood Street |
| Newberry, Mrs. Frank John, '05 | 938 South Bonnie Brae Street |
| Newberry, Mrs. John R., '99 | Hotel Lankershim |
| Newcomb, Miss Mary Alice, '13 | 1545 Winona Boulevard |
| Newell, Mrs. J. M., '97 | 445 East Adams Street |
| Newell, Mrs. Thomas N., '06 | 268 Mariposa Avenue |
| Newman, Mrs. T., '13 | The Fowler Apartments |
| Newmark, Miss Frances, '11 | 635 Hobart Boulevard |
| Newmark, Mrs. Max N., '13 | 635 Hobart Boulevard |
| Newmark, Mrs. Phineas, '10 | 703 Catalina Street |
| Newton, Mrs. A. G., '06 | c/o Jonathan Club |
| Newton, Miss Mabel, '12 | 306 Wilton Place |
| Nichols, Mrs. Charles Lee, '14 | Sierra Madre |
| Nichols, Mrs. Franklin Howard, '06 | 977 Menlo Avenue |
| Nichols, Miss Marie V., '15 | 977 Menlo Avenue |
| Nicholson, Miss Ruth A., '05 | 239 Ardmore Avenue |
| *Niles, Mrs. Wm., '95 | 450 East Washington Street |
| Noble, Mrs. Mary A., '12 | 5504 Carlton Way |
| Norris, Mrs. L. C., '12 | 1532 Vista Street |
| Norton, Mrs. Eugenie A., '97 | 2294 West Twentieth Street |
| Norton, Miss Golda, '10 | 1429 Courtland Street |
| Nowlin, Mrs. George W., '14 | 539 South Mariposa Avenue |
| | |
| Odell, Mrs. Earl Roy, '09 | 1630 Gramercy Place |
| O'Donnell, Mrs. D., '12 | 1902 West Twenty-first Street |
| Off, Mrs. J. W. A., '06 | San Juan Capistrano, California |
| Ogden, Miss Elizabeth M., '09 | Prince Rupert Apartments |
| Ogilvie, Mrs. James G., '95 | 1933 South Union Avenue |
| Olcovich, Mrs. Emil, '08 | 548 South Kingsley Drive |
| Oliver, Miss Bertha, '13 | 238 South Ardmore Avenue |
| Oliver, Mrs. Oswald, '10 | 421 West Adams Street |
| Olshausen, Miss Lily M., '08 | 1505 St. Andrews Place |
| Orcutt, Mrs. William Warren, '02 | 1328 West Fifth Street |
| Ordway, Mrs. John S., '12 | 2224 West Twentieth Street |
| *Ormsby, Mrs. Edwin S., '09 | 732 Rampart Street |
| Ornbaun, Miss Clara, '13 | 2650 Van Buren Place |
| Orvis, Miss Mary Elizabeth, '13 | 1420 Reid Street |
| Osborn, Mrs. Earl Rivers, '00 | 901 West Eighteenth Street |
| Osborn, Mrs. Robert O., '12 | 1315 Harvard Boulevard |
| Osborn, Mrs. Thomas F., '14 | 220 Harvard Boulevard |
| Osborn, Mrs. Elbert B., '12 | 421 West Adams Street |
| Osborne, Mrs. Henry Zenas, Jr., '06 | 3006 Leeward Avenue |
| Osburn, Mrs. Fred, '14 | 2317 West Sixth Street |

The Ebell of Los Angeles

| | |
|--|---------------------------------|
| Page, Miss Lula D., '06 | 1029 Elden Avenue |
| Pahl, Mrs. P. C. H., '05 | The Angelus Hospital |
| Paillette, Mrs. Edward M., '13 | 950 South Hoover Street |
| *Palmer, Mrs. Edgar, '99 | 922 South Bonnie Brae Street |
| Palmer, Mrs. Lou A., '07 | 2880 West Eighth Street |
| Palmer, Mrs. William B., '10 | 3829 West Seventh Street |
| Park, Mrs. Anna Belle, '14 | The Bryson |
| Parker, Mrs. Francis M., '04 | 216 West Thirty-first Street |
| Parker, Miss Katherine S., '06 | 726 South Bonnie Brae Street |
| Parker, Mrs. Mary L., '09 | 726 South Bonnie Brae Street |
| Parker, Mrs. Stanford D., '12 | 1145 Lake Street |
| Parmelee, Mrs. Charles A., '10 | 438 South Broadway |
| Parsons, Miss A. K., '94 | Adams and Hoover Streets |
| Parsons, Miss E. H., '94 | 1189 West Twenty-ninth Street |
| Parsons, Mrs. Sidney J., '97 | 625 North Belmont Avenue |
| Partridge, Mrs. Olive H., '14 | 520 Gramercy Place |
| Patterson, Mrs. Charles F., '13 | 825 South Ardmore Avenue |
| Patterson, Mrs. Katherine L., '11 | 1911 West Forty-first Street |
| Patterson, Mrs. T. E., '14 | 2942 Wilshire Boulevard |
| Patterson, Mrs. Thomas Lard, '11 | 2289 West Twenty-fourth Street |
| Paulson, Mrs. P. P., '10 | 1246 Crenshaw Boulevard |
| Paxton, Miss Laura, '11 | 2207 West Twenty-first Street |
| Payne, Mrs. Theodore, '12 | Hotel Netherlands |
| Peacock, Mrs. David, '13 | Hotel Darby |
| Peacock, Mrs. John V., '05 | 1819 Manhattan Place |
| Pease, Miss Anne, '06 | 957 Hoover Street |
| Pease, Miss Jessie, '06 | 957 Hoover Street |
| Peck, Mrs. Clair L., '07 | 420 Harvard Boulevard |
| Peck, Mrs. D. Gager, '07 | 501 South Virgil Avenue |
| Peck, Mrs. E. E., '13 | 343 South Virgil Avenue |
| Peck, Mrs. Earl Wellington, '07 | 1706 Hobart Boulevard |
| Pedder, Mrs. M. J., '12 | 817 Gramercy Drive |
| Pedder, Mrs. Wilmer Wight, '09 | 3801 West Seventh Street |
| Peer, Mrs. Edward F., '13 | 628 South Hobart Boulevard |
| Peipers, Mrs. Paul, '12 | 1822 Crenshaw Boulevard |
| Peoples, Mrs. G. Ivan, '11 | 2117 Seventh Avenue |
| Perry, Mrs. F. L., '12 | 3939 West Seventh Street |
| Perry, Mrs. Samuel I., '06 | 743 Carondelet Street |
| Pettigrew, Mrs. Eugene T., '97 | 1427 South Burlington Avenue |
| *Peyton, Mrs. Valentine, '00 | 857 South Westlake Avenue |
| Phillips, Miss Ruth, '11 | 2516 Fourth Avenue |
| Phillips, Mrs. Frank A., '12 | The Fra Apartments |
| Phillips, Mrs. Lee A., '01 | 4 Berkeley Square |
| Phillipson, Miss Margaret F., '13 | The Dresden |
| Philp, Mrs. Harry, '10 | 1124 South Alvarado Street |
| Pickler, Mrs. Mary M., '15 | 1808 Cimarron Street |
| Porter, Mrs. Florence Collins, '02 | 1134 Mound Avenue, So. Pasadena |
| Porter, Mrs. Frank Monroe, '13 | 2663 Orchard Avenue |
| Porter, Mrs. H. Montague, '12 | The Huntley |
| Post, Mrs. Charles A., '13 | 946 Park View Street |

The Bell of Los Angeles

| | |
|--|----------------------------------|
| Post, Mrs. Henry C., '14 | 546 Serrano Avenue |
| Potter, Mrs. Alonzo C., '09 | 529 South Virgil Avenue |
| Potter, Mrs. Charles F., '10 | 1251 Fifth Avenue |
| Potter, Mrs. Edward Richard, '06 | 1708 West Twenty-third Street |
| Potter, Mrs. I. B., '12 | Riverside |
| Potter, Mrs. Newton Karr, '04 | 2627 Raymond Avenue |
| Powell, Mrs. T. H., '14 | 127 Wilton Drive |
| Powers, Mrs. Pearl, '09 | 341 Andrews Boulevard |
| Prager, Mrs. Charles, '99 | 3101 South Figueroa Street |
| Prather, Mrs. A. K., '04 | 121½ North Hope Street |
| Preston, Mrs. Frederick A., '13 | 3940 Mascot Street |
| Preuss, Mrs. Kenneth E., '10 | 2707 West First Street |
| Prince, Mrs. George Francis, '09 | 812 Union Oil Building |
| Prior, Mrs. F. E., '06 | 229 North Sichel Street |
| Probasco, Dr. Harriet Gephart, '07 | 2077 Hobart Boulevard |
| Purdon, Mrs. Harry, '09 | 1148 Magnolia Avenue |
| Pusey, Mrs. R. B., '13 | 2721 Portland Street |
| Pyle, Mrs. E. C., '15 | 400 St. Andrews Place |
| Pyne, Mrs. Lucretia Ann, '06 | 633 South Union Avenue |
| | |
| Quillian, Mrs. C. Fletcher, '14 | 123 South Coronado Street |
| Quimby, Mrs. E. H., '05 | 741 Rampart Street |
| Quinn, Mrs. Edwin L., '05 | Cambria-Union Apartments |
| | |
| Ramsdell, Mrs. W. R., '13 | 2237 Cambridge Street |
| Randall, Mrs. George W., '12 | 2623 Monmouth Avenue |
| Rankin, Mrs. J. C., '15 | 2408 Ocean View Avenue |
| Rankin, Mrs. William John, '08 | 2816 Normandie Avenue |
| Ray, Mrs. Edgar M., '10 | Hotel Leighton |
| Read, Mrs. William, '09 | 999 Gramercy Drive |
| Read, Mrs. William Charles, '94 | 2325 Thompson Street |
| Rebman, Miss Ethel, '06 | 136 Wadsworth Avenue, Ocean Park |
| Rebman, Miss May, '06 | 136 Wadsworth Avenue, Ocean Park |
| Redmon, Mrs. Mary L., '10 | 3052 West Eighth Street |
| Reed, Mrs. Ralph J., '13 | 1552 Third Avenue |
| Reese, Mrs. William K., '06 | 622 Shatto Place |
| Reid, Mrs. Robert Henry, '04 | 510 South Kenmore Avenue |
| Reilly, Mrs. Charles T., '14 | 2197 West Twenty-fifth Street |
| Regua, Mrs. Herbert D., '00 | 950 West Twenty-third Street |
| Rex, Mrs. T. A., '06 | 1423 St. Andrews Place |
| Reyburn, Mrs. Charles W., '12 | 1044 West Eighth Street |
| Reynoldson, Mrs. Lillian G., '10 | 1329 Arapahoe Street |
| Rhodes, Mrs. A. W., '11 | Hotel Alexandria |
| Rhodes, Mrs. Richard G., '13 | 1045 Manhattan Place |
| Rice, Mrs. Nicholas E., '03 | 377 South Occidental Boulevard |
| Rice, Mrs. Stephen L., '13 | 311 South Occidental Boulevard |
| Rice, Mrs. Ward, '06 | 7218 Hollywood Boulevard |
| Rich, Mrs. Frank Elmer, '04 | 1150 West Adams Street |
| Richards, Mrs. T. W. T., '04 | 118 Kempton Avenue, Oakland |
| Richardson, Mrs. R. J., '10 | 636 Lucas Avenue |

The Chell of Los Angeles

| | |
|---|--------------------------------|
| Richardson, Mrs. Wm. Edward, '07 | 2653 Menlo Avenue |
| *Ricketts, Mrs. C. E., '05 | 201 North Avenue Sixty-six |
| Riegel, Mrs. Andrew, '12 | 676 Berendo Street |
| Riggie, Mrs. Eddy Palmer, '14 | 1922 Hobart Boulevard |
| Riley, Miss Florence, '94 | 1105 South Olive Street |
| *Rindge, Mrs. Frederick H., '01 | 2263 Harvard Boulevard |
| Rindge, Mrs. Frederick H., Jr., '13 | 400 South Kingsley Drive |
| Risser, Mrs. Edward J., '09 | 641 St. Paul Avenue |
| Ritterband, Mrs. M. M., '09 | 638 Berendo Street |
| Rives, Mrs. James C., '15 | Downey, California |
| Roads, Mrs. William Makepeace, '10 | 421 West Adams Street |
| *Roberts, Miss Cornelia W., '96 | 1978 Bonsallo Avenue |
| Roberts, Mrs. Cornelius, '11 | 1433 Calumet Avenue |
| Roberts, Mrs. Oscar Willson, '08 | 920 South Alvarado Street |
| Robertson, Mrs. D. F., '14 | c/o California Savings Bank |
| Robertson, Mrs. Matthew Sparks, '00 | 2316 West Tenth Street |
| Robertson, Mrs. Tom P., '11 | 1581 West Adams Street |
| Robinson, Mrs. Frank Tyler, '15 | 1001 West Twenty-second Street |
| Robinson, Mrs. Isaac, '13 | The Rex Arms |
| Robinson, Mrs. Malcolm C., '12 | 3000 Leeward Avenue |
| Robinson, Mrs. Pauline W., '13 | 2029 West Washington Street |
| Rockwell, Miss Charlotte M., '07 | 1746 Wilcox Avenue |
| Rogers, Mrs. C. W., '13 | 216 West Adams Street |
| Rogers, Mrs. James Andrew, '13 | 617 South Hobart Boulevard |
| Rogers, Miss Dora Dale, '14 | 216 West Adams Street |
| Rohrer, Mrs. Christian C., '09 | 2081 West Adams Street |
| Rooney, Mrs. Henry M., '14 | 1025 Gramercy Drive |
| Rose, Miss Bertha A., '13 | 727 West Thirtieth Street |
| Rose, Mrs. D. B., '13 | 3 Los Robles Court, Pasadena |
| Rose, Mrs. H. H., '11 | 2286 West Twenty-second Street |
| Rosecrans, Miss M. Gertrude, '10 | 2212 West Twenty-fourth Street |
| Ross, Mrs. Almon Bartlett, '15 | 1003 Beacon Street |
| Ross, Mrs. C. G., '13 | 129 North Burlington Avenue |
| Ross, Mrs. George F., '06 | 2158 West Twenty-first Street |
| Ross, Mrs. Gertrude, '06 | 1006 South Alvarado Street |
| Ross, Mrs. M. H., '10 | 4015 West Adams Street |
| Rouse, Mrs. Wylie J., '02 | 631 West Twenty-first Street |
| Rowe, Mrs. E. A., '10 | 752 Irolo Street |
| Rowley, Mrs. E. S., '01 | 2621 Menlo Avenue |
| Runyan, Mrs. W., '11 | The Bryson |
| Ruppersberg, Mrs. Charles L., '14 | 1632 North Hobart Boulevard |
| Ryus, Mrs. Harmon, '06 | 2715 Wilshire Boulevard |
| St. John, Miss Frances, '14 | 1122 Elden Avenue |
| *Salyer, Mrs. John Fremont, '07 | 1512 Second Avenue |
| Samson, Mrs. Dexter, '11 | 1638 Wilton Place |
| Sanborn, Mrs. Frederick D., '13 | 545 North Mariposa Avenue |
| Sanborn, Miss Helen A., '04 | 690 South Burlington Avenue |
| Sanborn, Miss Lavinia, '10 | The Burlington |
| Sanborn, Mrs. Mary F., '07 | The Burlington |

| | |
|--|-------------------------------------|
| Sanborn, Mrs. Mary S., '03 | 509 Manhattan Place |
| Sanborn, Mrs. Moore, '03 | 938 West Twenty-eighth Street |
| Sanders, Mrs. Charles W., '04 | 757 South Bonnie Brae Street |
| Sargent, Miss Agnes R., '14 | Whittier, California |
| Sargent, Mrs. Edwin W., '07 | 621 St. Paul Avenue |
| Sarver, Mrs. William Nelson, '05 | 1130 West Thirty-seventh Street |
| Saterlee, Mrs. Dwight, '14 | 912 South Burlington Avenue |
| Satterlee, Mrs. Lester U., '11 | The Hershey Arms |
| Scarborough, Mrs. W. B., '14 | 632 South Alexandria Avenue |
| Schader, Mrs. Carl F., '03 | 1647 Ocean Front, Santa Monica |
| Schallert-Burkelman, Mrs. M. J., '03 | 938 Beacon Street |
| Schermerhorn, Mrs. A. M. V., '14 | 1609 West Twenty-fifth Street |
| Schmidt, Miss Harriet L., '12 | 1100 Fremont Avenue, So. Pasadena |
| Schneider, Mrs. J. M., '06 | 515 Andrews Boulevard |
| Schneider, Mrs. W. T., '06 | 1816 Oxford Avenue |
| Schoeller, Mrs. H. L., '11 | 2632 Kenwood Avenue |
| Schulenburg, Mrs. Edith A., '08 | 135 East Thirty-sixth Street |
| Schuster, Miss Edna, '14 | 919 Beacon Street |
| Schweitzer, Mrs. Dell Arthur, '11 | 1800 Eleventh Avenue |
| Scott, Miss Clara I., '10 | 2131 Second Avenue |
| Scott, Mrs. Walter Vaughn, '14 | 1027 North Bonnie Brae Street |
| Scotton, Mrs. Frederick B., '04 | 2209 West Twentieth Street |
| Seaman, Mrs. C. E., '10 | 2151 Harvard Boulevard |
| Seibert, Miss Emma E., '14 | 533 Harvard Boulevard |
| Seidel, Mrs. Edward Y., '13 | 2717 Brighton Avenue |
| Selbie, Mrs. William, '06 | 62 North Meredith Ave., Pasadena |
| Senour, Mrs. Wm. Faunt Le Roy, '12 | 1825 North Kingsley Drive |
| Sessions, Mrs. Marion W., '06 | 2691 San Marino Street |
| Setnan, Mrs. Daniel Stanley, '08 | 4913 Rosewood Avenue |
| Sexton, Mrs. J. B., '06 | 423 South Garfield Street, Alhambra |
| Seymour, Mrs. Loren Butler, '07 | 1311 Chelton Way, South Pasadena |
| Shannon, Mrs. Michael F., '12 | 4311 Fairmont Drive |
| Sharon, Mrs. Willis Charles, '14 | 452 Rosemont Avenue |
| Shaw, Mrs. John Balcom, '14 | 2914 Wilshire Boulevard |
| Shaw, Mrs. L. Otis, '04 | 1223 West Twenty-fifth Street |
| Sheldon, Mrs. Lucia S., '14 | 754 College Street |
| Sheldon, Mrs. William Adams, '13 | 1835 Wilton Place |
| Shepherd, Mrs. Bayliss F., '12 | 2420 Raymond Avenue |
| Sherburne, Mrs. Charles K., '06 | 922 South Alvarado Street |
| Sherer, Mrs. Edward Turner, '08 | The Bryson |
| Sherfee, Mrs. James F., '12 | 1505 Arlington Street |
| Sherrard, Mrs. E. E., '14 | 133 South Normandie Avenue |
| *Shettler, Mrs. Leon Thorpe, '07 | 202 North Wilton Place |
| *Shettler, Mrs. Reuben, '01 | 3100 Wilshire Boulevard |
| Shirley, Mrs. I. W., '11 | Hotel Darby |
| Shives, Mrs. Alexander, '10 | 428 South Alvarado Street |
| Shoup, Mrs. Paul, '11 | Los Altos, California |
| Shumway, Mrs. George, '14 | The Bryson |
| Shurtleff, Mrs. Flavel, '12 | 2180 West Twenty-fourth Street |
| Sibley, Mrs. E. K., '09 | 611 Ardmore Avenue |

The Chell of Los Angeles

| | |
|---|-------------------------------------|
| *Sidell, Mrs. Cornelius Van Alen, '05 | 1445 Woolsey Avenue |
| Silverwood, Mrs. F. B., '03 | New York City |
| Simonsen, Mrs. Axel, '10 | 37 Westmoreland Place |
| Simpson, Mrs. Frank, '96 | 1032 Ingraham Street |
| Simpson, Mrs. Thos. MacFarland, '05 | 1046 South Burlington Avenue |
| Sims, Mrs. Walter, '14 | 2742 Roxbury Avenue |
| Sinclair, Mrs. John, '12 | 2333 West Twenty-first Street |
| Skinner, Mrs. Emory Fiske, '09 | 644 Lucas Avenue |
| Skinner, Mrs. E. H., '08 | 644 Lucas Avenue |
| Skinner, Mrs. E. S., '12 | 1454 West Twenty-eighth Street |
| Small, Mrs. Fred F., '14 | 355 Harvard Boulevard |
| Small, Mrs. R. E., '13 | 612 East Adams Street |
| Smalley, Mrs. Clifford A., '04 | 1000 West Twenty-third Street |
| Smith, Mrs. Alfred Morton, '12 | 1830 Normandie Avenue |
| Smith, Mrs. Agnes W., '13 | 1818 South Kingsley Drive |
| Smith, Anne H., '12 | 1335 Manchester Avenue |
| Smith, Mrs. Edmund E., '06 | 1242 West Forty-ninth Street |
| Smith, Miss Eula, '10 | 1503 Wilton Place |
| Smith, Mrs. Francis William, '06 | U. S. National Bank |
| Smith, Mrs. George S., '03 | Hotel Pepper |
| Smith, Mrs. Harold Heber, '12 | 2523 Fourth Avenue |
| Smith, Mrs. Horace O., '10 | 608 South New Hampshire Street |
| Smith, Mrs. Julia E., '12 | 484 El Molino Avenue, Pasadena |
| Smith, Miss Louise, '03 | 77 Harrison St., East Orange, N. J. |
| Smith, Mrs. Marcius C., '12 | 525 Ardmore Avenue |
| Smith, Miss Marie L., '06 | 677 Westlake Avenue |
| Smith, Mrs. O. F., '13 | 926 Westmoreland Avenue |
| Smith, Mrs. Robert A., '12 | 926 Westmoreland Avenue |
| Smith, Miss Sallie R., '12 | 1523 Orange Street |
| Smith, Mrs. Sarah J., '04 | 201 Serrano Avenue |
| Smith, Mrs. Theodore W., '14 | 350 E. Orange Grove Ave., Pasadena |
| Smith, Mrs. William Ferdinand, '06 | 160 South Hobart Boulevard |
| Smith, Mrs. Will H., '99 | 742 Rampart Street |
| Smither, Mrs. Alexander Campbell, '97 | 5017 Washington Blvd., St. Louis |
| Sniffen, Mrs. Joseph Madison, '14 | 1949 Barnard Park |
| Somers, Mrs. Louis G., '12 | 2255 Cahuenga Avenue |
| Souden, Mrs. Oscar M., '10 | 557 Manhattan Place |
| Spaulding, Mrs. Thomas, '13 | 1117 Douglas Street |
| Spence, Mrs. George L., '06 | 270 Charlotte Avenue, Monrovia |
| Spencer, Mrs. G. N., '10 | The Bryson |
| Spencer, Mrs. John P., '06 | 2288 West Twentieth Street |
| Spencer, Mrs. Olive L., '13 | 2523 Tenth Avenue |
| Spinks, Mrs. Andrew M., '12 | 404 Gramercy Place |
| Spinks, Mrs. M. E., '10 | 1049 Orange Street |
| Spinks, Mrs. Wallace H., '14 | 1335 Orange Street |
| Splane, Mrs. J. R., '11 | 425 Bonnie Brae Street |
| Sprows, Mrs. Silas, '06 | 507 Westlake Avenue |
| Squire, Mrs. Arthur Mcsely, '06 | 2366 West Twenty-third Street |
| Stacy, Mrs. Henry Wilson, '03 | 4400 Fairmont Drive |
| Stafford, Mrs. Owen Rogers, '08 | 3560 South Vermont Avenue |

The Bell of Los Angeles

| | |
|---|---------------------------------|
| Starbery, Mrs. Frank Howell, '09 | 3920 Wilshire Boulevard |
| Stansbury, Mrs. Charles, '09 | 1627 Westchester Place |
| Stanton, Mrs. C. Q., '02 | 448 Andrews Boulevard |
| Stanton, Mrs. Erastus James, '05 | 902 Grattan Street |
| Stavnow, Mrs. Charles Ashworth, '04 | 505 Harvard Boulevard |
| Stavnow, Miss Eva, '03 | 505 Harvard Boulevard |
| Stearns, Mrs. Augustus G., '13 | The Bryson |
| Stearns, Mrs. James Bert, '03 | 2632 Monmouth Avenue |
| *Stearns, Mrs. M. J. F., '95 | 1017 Elden Avenue |
| Stephens, Mrs. R. B., '13 | 827 Bryan Street |
| Stephenson, Mrs. C. C., '14 | 1143 West Thirty-sixth Street |
| Stetson, Mrs. A. L., '09 | 1240 West Twenty-ninth Street |
| Stevens, Mrs. L. H., '13 | 1220 Elden Avenue |
| Stewart, Mrs. George Hadley, '09 | 754 Kensington Road |
| Stewart, Mrs. J. Henry, '09 | 3715 West Twenty-fifth Street |
| Stewart, Mrs. John Taylor, '01 | 2319 West Eleventh Street |
| Stewart, Mrs. Ralph William, '06 | 1200 Arapahoe Street |
| Stifel, Mrs. Mary E., '13 | 1808 North Bronson Avenue |
| Stiff, Mrs. Frank L., '10 | 2387 West Twenty-first Street |
| *Stimson, Mrs. Willard H., '06 | Alexandria Hotel |
| Stith, Mrs. Glover E., '15 | The Engstrum Apartments |
| Stocker, Mrs. Ada Brand, '13 | 1258 West Thirtieth Street |
| Stockwell, Mrs. Lora W., '13 | 1332 West Third Street |
| Stoetzer, Mrs. Grace, '15 | 765 Hoover Street |
| Stoll, Miss Estella B., '11 | 1505 Millard Avenue |
| Stone, Mrs. Herbert Cheshire, '12 | 1202 South New Hampshire Street |
| *Story, Mrs. Hampton Lovegrove, '09 | Altadena |
| Story, Mrs. Walter Perry, '06 | 666 New Hampshire Street |
| Stose, Mrs. Willis C., '09 | 2658 Romeo Street |
| Stowell, Miss Maria F., '13 | 4025 West Adams Street |
| Stowell, Mrs. Thomas B., '10 | 832 West Thirty-fifth Place |
| Stratton, Mrs. George H., '09 | The Burlington |
| Stratton, Mrs. Mary A., '06 | 1049 Florida Street |
| Strong, Mrs. H. W. R., '94 | Ranchito del Fuerte, Whittier |
| Strong, Miss Nelle de Luce, '96 | Ranchito del Fuerte, Whittier |
| Sturges, Mrs. Helen S., '14 | 2778 Francis Avenue |
| Sumner, Mrs. Charles E., '08 | 432 Ardmore Avenue |
| Sutch, Mrs. W. H., '12 | 2075 La Salle Avenue |
| Swaine, Mrs. Edgar Lacey, '95 | 1445 Woolsey Avenue |
| *Swaine, Mrs. P. T., '94 | Whittier, California |
| Swan, Mrs. Matie B., '14 | 1417 Bonnie Brae Street |
| Sweeney, Mrs. W. W., '06 | 1109 West Thirtieth Street |
| Swetland, Mrs. W. W., '14 | 2617 Ellendale Place |
| Swindler, Mrs. F. P., '02 | 421 West Adams Street |
| Switzer, Miss Helen V., '11 | 981 South Manhattan Place |
| Switzer, Mrs. John V., '09 | 981 South Manhattan Place |
| Symondson, Mrs. Warwick C., '11 | 1525 Gramercy Place |
| Talbott, Mrs. J. G., '11 | 2389 West Twenty-second Street |
| Taylor, Miss Barbara Claire, '11 | 243 West Adams Street |

The Bell of Los Angeles

| | |
|---|--------------------------------------|
| Taylor, Mrs. W. A., '14 | 1601 South Third Street, Alhambra |
| Tetzzel, Mrs. W. Y., '13 | 2150 Hobart Boulevard |
| Terry, Mrs. Elmina P., '11 | 2912 Western Avenue |
| *Terry, Mrs. V. S., '02 | 1210 Ingraham Street |
| *Terry, Mrs. W. G., '10 | 457 Western Avenue |
| *Thayer, Mrs. John Stearns, '03 | 2656 Brighton Avenue |
| Thomas, Mrs. James Putney, '10 | San Gabriel, California |
| Thompson, Mrs. Charles H., '14 | 800 Westerly Drive, Fremont Place |
| Thompson, Mrs. George H., '11 | 544 Wilton Avenue |
| Thompson, Mrs. H. O., '09 | 214 East Fifth Street |
| Thompson, Mrs. T. M., '12 | 2200 North Vermont Avenue |
| Thompson, Mrs. W. E., '12 | 414 Manhattan Place |
| Thomson, Mrs. M. L., '06 | 615 South Kenmore Avenue |
| *Thorpe, Mrs. Benjamin, '05 | 747 West Eighteenth Street |
| Thresher, Miss Florence, '08 | 37 Westmoreland Place |
| Thresher, Mrs. George P., '03 | 37 Westmoreland Place |
| Toll, Mrs. Charles Hulbert, '06 | 1635 Kenneth Road |
| Tomblin, Mrs. John Wesley, '06 | 720 West Twenty-eighth Street |
| Tomkins, Mrs. William Bishop, '10 | 1916 Huntington Dr., So. Pasadena |
| Tomlinson, Mrs. George Edwin, '12 | 2656 Dalton Avenue |
| Tonkin, Mrs. William C., '06 | 2316 East Twelfth Ave., Denver, Col. |
| *Torrey, Mrs. L. B., '04 | The Bonsallo, 802 West Washington |
| Tousley, Mrs. D. Augusta, '13 | 1130 South Hope Street |
| Tousley, Mrs. R. Frank, '03 | The Fra |
| Tower, Mrs. Isabel G., '12 | The Fowler Apartments |
| Trau, Mrs. Charles W., '13 | 1537 Second Avenue |
| Treloar, Mrs. A., '10 | 4449 Prospect Avenue |
| Trippet, Mrs. Oscar A., '03 | 943 South Hoover Street |
| Trowbridge, Miss Carrie Adelaide, '09 | The Fowler Apartments |
| True, Mrs. A. A., '04 | Highland, California |
| Trueworthy, Mrs. John Wesley, '00 | 742 Garland Avenue |
| Truitt, Mrs. Charles Leslie, '14 | 1493 West Twentieth Street |
| Tucker, Mrs. E. Palmer, '10 | 112 North St. Andrews Place |
| Tudor, Mrs. W. A., '14 | 439 South Harvard Boulevard |
| Tufts, Mrs. Edward A., '11 | 2666 South Vermont Avenue |
| Turner, Mrs. James Laurence, '13 | 946 Gramercy Drive |
| Turner, Mrs. Mary Jane, '15 | The Hershey Arms |
| Tutt, Mrs. Iva E., '13 | Fremont Hotel |
| Tutton, Mrs. George M., '09 | 610 Carondelet Street |
| Underhill, Mrs. H. W., '11 | 738 South Bonnie Brae Street |
| Underhill, Miss Ida F., '02 | 826 South Alvarado Street |
| Underhill, Mrs. J. J., '02 | 826 South Alvarado Street |
| Underwood, Mrs. Charles D., '10 | 261 East Adams Street |
| Unruh, Mrs. David S., '13 | 2705 West Ninth Street |
| Updegraff, Miss Helen E., '10 | 1414 Gramercy Place |
| Updegraff, Mrs. Robert Hartley, '13 | 1414 Gramercy Place |
| Vail, Mrs. D. A., '04 | 1830 Spruce Street, South Pasadena |
| Vail, Mrs. John H., '15 | 2243 Crenshaw Boulevard |

The Ethel of Los Angeles

| | |
|---|--------------------------------|
| Vale, Mrs. F. M., '13 | 2527 Eleventh Avenue |
| Valk, Mrs. Henry, '10 | 1942 Orchid Avenue |
| Vallikett, Mrs. Walter C., '04 | 2186 West Twenty-fifth Street |
| Van Bergen, Mrs. Henry, '04 | 2121 South Union Avenue |
| Van Cleve, Mrs. J. W., '99 | 940 West Thirty-fifth Place |
| Van Dorn, Mrs. Jack W., '15 | 1753 West Forty-first Street |
| Van Houten, Mrs. Rollin J., '05 | 947 Elden Avenue |
| Van Kuran, Mrs. Karl E., '13 | 1904 West Sixth Street |
| Van Nest, Mrs. Gameliel C., '06 | 309 Item Building, Lynn, Mass. |
| Van Norman, Mrs. James Linn, '13 | 224 South Ardmore Avenue |
| *Van Pelt, Mrs. Ada Henry, '08 | 1211 Ingraham Street |
| Van Valkenburg, Mrs. Charles, '14 | 1554 Gramercy Place |
| Van Vorst, Mrs. Charlie B., '12 | 615 Western Avenue |
| Variel, Mrs. Clarence L., '03 | 1503 Wilton Place |
| Variel, Mrs. R. H. F., '00 | 2237 Michigan Avenue |
| Vaughn, Mrs. John W., '06 | 1046 South Westlake Avenue |
| Veeder, Miss Mary Adair, '95 | The Potter Apartments |
| Verch, Mrs. Robert, '14 | The Fulton Apartments |
| Vermilyea, Mrs. S. E., '07 | 689 Park View Avenue |
| Vickers, Mrs. J. V., '99 | 624 West Twenty-eighth Street |
| Vickery, Mrs. Francis Albert, '10 | 2025 La Salle Avenue |
| Vigus, Mrs. Thomas, '06 | 1925 Hobart Boulevard |
| Visscher, Mrs. L. G., '11 | 302 North New Hampshire Street |
| Vogel, Mrs. Lucius L., '12 | 2271 Cambridge Street |
| Voigt, Mrs. Albert H., '05 | 936 Westlake Ave. |
| Voigt, Mrs. Edwin G., '05 | 163 South Ardmore Avenue |
| Von Breton, Mrs. C. H., '04 | 121 Commonwealth Avenue |
| Voorhees, Mrs. Harry M., '11 | 1716 Hobart Boulevard |
| Voorhees, Mrs. Lillie H. E., '13 | 1716 Hobart Boulevard |
| *Vosburg, Mrs. Kate Slauson, '94 | 2345 South Figueroa Street |
| Vosburgh, Miss Lillian, '96 | 2648 Pasadena Avenue |
| Wade, Mrs. W. L., '12 | 820 St. Andrews Place |
| Waite, Mrs. C. C., '05 | 128 South Benton Way |
| Waite, Mrs. M. P., '12 | 2138 Hobart Boulevard |
| Waite, Miss Winifred, '04 | 928 H Street, Sacramento |
| Walker, Mrs. Edward L., '11 | R. F. D. 2, Chino, California |
| Walker, Miss Ethelwyn, '08 | 1125 Lake Street |
| Walker, Mrs. George W., '06 | 1125 Lake Street |
| Wallace, Mrs. Thomas Davis, '14 | 1128 West Twenty-first Street |
| *Wallis, Mrs. Elizabeth A., '01 | 808 West Twenty-first Street |
| Walls, Mrs. J. A., '10 | 2159 West Twentieth Street |
| Walsh, Mrs. Frank Edward, '06 | 635 South Harvard Boulevard |
| Walton, Mrs. Charles Strong, '10 | 2337 Thompson Street |
| Walton, Mrs. Henry Hamilton, '13 | 670 Kingsley Drive |
| Ward, Mrs. C. S., '04 | 1668 West Eleventh Street |
| Ward, Mrs. Shirley C., '08 | 2130 West Twenty-first Street |
| Ward, Mrs. William Allen, '12 | 2315 West Twentieth Street |
| Warden, Mrs. Herbert C., '15 | The Engstrum Apartments |
| Warr, Mrs. John Gough, '08 | 2196 West Twenty-fourth Street |

The Croll of Los Angeles

| | |
|---|---------------------------------------|
| Washburn, Mrs. W. J., '02 | 2200 Harvard Boulevard |
| Waters, Mrs. Arthur J., '04 | 685 South New Hampshire Street |
| Waters, Miss Mabel K., '07 | 900 West Adams Street |
| Waters, Mrs. Russell Judson, '06 | 900 West Adams Street |
| Watson, Mrs. George Cookman, '12 | 4021 Denker Avenue |
| Watson, Mrs. James J., '14 | 542 South Mariposa Avenue |
| Watson, Mrs. John W., '10 | 917 Grand View Street |
| Weaver, Mrs. Ross Daniel, '13 | 1122 Magnolia Avenue |
| Webb, Mrs. Harry E. C., '03 | Sierra Madre, California |
| Webb, Mrs. Sidney Baker, '04 | 4938 Rosewood Avenue |
| Weber, Mrs. Arthur, '14 | 821 Manhattan Place |
| Weber, Miss Mary K., '97 | 930 South Union Avenue |
| Wellman, Mrs. Ernest Pratt, '09 | 1315 West Thirty-sixth Street |
| Weish, Mrs. Marion, '05 | 748 Garland Avenue |
| Welshans, Mrs. William J., '12 | 2537 East Third Street |
| Wenzel, Mrs. Charles Edward, '12 | 6128 Carlos Avenue |
| West, Mrs. Frederick Beall, '06 | 2515 South Grand Avenue |
| West, Mrs. John Alden, '09 | 103 South Wilton Place |
| Wheat, Mrs. Frank Brown, '10 | 4753 Oakwood Avenue |
| Wheeler, Miss Amy, '14 | 2175 Cambridge Street |
| Wheeler, Mrs. Benjamin, '11 | 935 West Twenty-third Street |
| Wheeler, Miss Elizabeth deCourey, '14 | 3974 Ingraham Street |
| Wheeler, Mrs. Roy Bradley, '10 | 689 Ardmore Avenue |
| Wheelock, Mrs. Edward U., '13 | 914 Manhattan Place |
| Whelan, Mrs. Weldon D., Jr., '13 | 1022 South Oxford Avenue |
| Wherry, Mrs. William R., '08 | 1707 Hobart Boulevard |
| Whitaker, Mrs. Melville T., '97 | 815 West Eighteenth Street |
| White, Mrs. John D., '13 | 818 South Lake Street |
| Whitesell, Miss Frances R., '13 | 2641 Raymond Avenue |
| Whitesell, Mrs. W. H., '11 | 2641 Raymond Avenue |
| Whiting, Mrs. Perry, '06 | 522 North Berendo Street |
| Whitley, Mrs. Herbert Johnstone, '04 | Van Nuys, California |
| Whitmarsh, Miss Helen E., '14 | 671 Irolo Street |
| Whitmore, Mrs. Samuel Jackson, '10 | Santa Monica |
| Whitnah, Mrs. Chester Leon, '09 | 2091 West Adams Street |
| Whittier, Mrs. Colon F., '13 | 324 St. Andrews Place |
| Whittier, Mrs. Henry F., '12 | 2517 West Sixth Street |
| Wickizer, Mrs. Hite, '02 | 1412 Crenshaw Boulevard |
| Wickland, Mrs. C. F., '14 | 2727 Hobart Boulevard |
| Wiebers, Mrs. D. T. G., '07 | 808 West Twenty-first Street |
| Wier, Mrs. Charles, '00 | 3049 West Sixth Street |
| Wiggins, Mrs. Sherman W., '94 | 1909 Board Walk, Atlantic City, N. J. |
| Wilcox, Mrs. Fred M., '06 | Edgecliff, Lamanda Park, Cal. |
| Wilde, Miss Emily L., '03 | Alexandria Apartments |
| Wilde, Mrs. John Hutchens, '09 | 2200 North Vermont Avenue |
| Wiley, Mrs. Walter Howard, '03 | 367 South Bonnie Brae Street |
| *Wilkes, Mrs. Eliza Tupper, '02 | 619 Irolo Street |
| Wilkinson, Mrs. Francis N., '05 | 312 Tamarind Avenue |
| Williams, Mrs. E. S., '15 | 2215 West Twenty-first Street |
| Williams, Mrs. George H., '14 | 2324 Fourth Avenue |

| | |
|--|----------------------------------|
| Williams, Mrs. Irene C., '13 | Hotel Hollywood |
| Williams, Miss Nellie Mai, '12 | Box 66, Casa Verdugo, California |
| Williams, Mrs. Warren L., '13 | Sierra Madre |
| Williamson, Miss Estella M., '06 | 2343 Ocean View Avenue |
| Williamson, Mrs. H. K., '07 | 601 Park View Avenue |
| Williamson, Mrs. Robert Bruce, '06 | 601 Park View Avenue |
| Wilson, Mrs. Allan J., '10 | 2218 Cambridge Street |
| Wilson, Mrs. A. P., '06 | 448 Catalina Street |
| Wilson, Mrs. Erasmus, '04 | 7 Chester Place |
| Wilson, Mrs. George Bennett, '00 | 1002 Main Street, Racine, Wis. |
| Wilson, Mrs. George S., '14 | 826 West Eighteenth Street |
| Wilson, Mrs. H. O., '13 | 947 Magnolia Avenue |
| Wilson, Mrs. Joseph C., '10 | 1407 Wilton Place |
| *Wilson, Mrs. Marion Calvert, '01 | 1600 West Fourteenth Street |
| *Wilson, Miss Mattie H., '94 | 1324 West Fifth Street |
| Wilson, Mrs. Nathaniel Elmer, '04 | 1083 West Thirtieth Street |
| Wilson, Mrs. Phillip D., '11 | 1263 Fifth Avenue |
| Wilson, Mrs. Philip L., '06 | 19 Chester Place |
| Wilson, Mrs. William J., '09 | 1165 West Thirty-seventh Place |
| Winter, Mrs. Frank C., '12 | 2221 Third Avenue |
| *Winter, Mrs. George F., '09 | 3320 West Adams Street |
| Winter, Mrs. Katherine Potter, '15 | 529 South Virgil Avenue |
| Wiseman, Mrs. Philip, '09 | 504 Andrews Boulevard |
| Wislizenus, Mrs. Adolph, '12 | 5025 Cimarron Street |
| Witherbee, Mrs. Orville O., '03 | 1020 South Burlington Avenue |
| Wolfstein, Mrs. Florine H., '12 | 1126 Lake Street |
| Wood, Mrs. Adelaide H., '13 | 2666 South Vermont Avenue |
| Wood, Mrs. C. Modini, '06 | 20 St James Park |
| Wood, Mrs. Charlotte E., '10 | 915 Kensington Road |
| Wood, Mrs. Ernest E., '08 | 24 Paloma Avenue, Ocean Park |
| Wood, Mrs. Katherine D., '14 | 669 New Hampshire Street |
| Wood, Mrs. Luther C., '06 | The Harbour Apartments |
| Wood, Dr. Ruth M., '13 | Gates Hotel |
| *Wood, Mrs. William D., '05 | Hotel Melrose |
| Woodroffe, Dr. Helen H., '01 | 411 Consolidated Realty Building |
| Woods, Mrs. W. E., '14 | 515 Cañon Drive, Beverly Hills |
| Woollacott, Mrs. James S., '13 | 1024 St. Andrews Place |
| Woolner, Mrs. H. E., '09 | 651 South Westlake Avenue |
| Worden, Mrs. James H., '15 | 2249 West Twenty-fourth Street |
| Wren, Mrs. Walter J., '08 | 2810 West Seventh Street |
| Wright, Mrs. Augustine W., '14 | 2834 Sunset Place |
| *Wright, Mrs. E. B., '03 | The Hershey Arms |
| Wright, Mrs. Frank L., '12 | 304½ South Reno Street |
| Wright, Mrs. Henry T., '11 | 1771 North Cahuenga Avenue |
| Wright, Miss Martha Wilson, '00 | 2121 Bonsallo Avenue |
| Young, Mrs. F. P., '13 | 1808 Cimarron Street |
| Young, Mrs. Milton K., '12 | 617 Kenmore Avenue |
| Young, Mrs. R. B., '14 | 1001 Hoover Street |

The Ebell of Los Angeles

Zens, Mrs. Benedict Walter, '12 . . . 356 St. Andrews Place
Zombro, Mrs. Sumpter F., '14 . . . 418 South Ardmore Avenue
Zuckerman, Mrs. M., '13 2737 West Eighth Street

* Life Members.



Organizations in which Ebell Club Holds Membership



LIFE MEMBER

The Audubon Society, State Branch.
The Clara Barton Memorial.
The Fine Arts League.
The Humane Society for Children.

ASSOCIATE MEMBER

The Los Angeles Symphony Orchestra Association.

REGULAR MEMBER

The Book Lovers' Library.
The Children's Home Finding Society.
The Civic Centre League.
The Drama League of America, Los Angeles Centre.
The General Federation of Women's Clubs.
The Juvenile Protective Association.
The National Federation of Music Clubs.
The Southwest Society.

In Memoriam

MRS. MATTHEW PHILIP GILBERT
MRS. MERRILL MOORE GRIGG
MRS. J. W. HARRIS
MISS EMMA I. HARVEY
MRS. AURELIUS W. HUTTON
MADAME ELSA VON GROFE MENASCO.
MRS. J. S. OLIVER
MRS. I. W. PHELPS
MADAME CAROLINE M. SEVERANCE
MRS. GEORGE A. TWEEDY
MRS. FRANCIS G. WOOD

Articles of Incorporation

Know all Men by these Presents, That we, the undersigned, a majority of whom are citizens of the State of California, have this day voluntarily associated ourselves together for the purpose of incorporating under the laws of the State of California an association, and in pursuance of said purpose we do hereby adopt these articles of incorporation, and

We do hereby certify:

First—That the name of this corporation shall be THE EBELL OF LOS ANGELES.

Second—That the purpose for which it is formed is advancement in all lines of general culture.

Third—That the place where the principal business of this corporation is to be transacted is in the City of Los Angeles, County of Los Angeles, State of California.

Fourth—That the term for which said incorporation is to exist is fifty (50) years from and after the date of its incorporation.

Fifth—That the number of Directors of said corporation shall be seven, and that the names and residences of the Directors who are appointed for the first year, and who are to act until their successors are elected and qualified, are as follows:

| Name | Residence |
|------------------------------|-------------------------|
| Harriet W. R. Strong | Whittier, California |
| C. L. Blinn | Los Angeles, California |
| Kate S. Vosburg | Los Angeles, California |
| Achsah J. Stimson | Los Angeles, California |
| Clara B. Baker | Pasadena, California |
| Mattie H. Merrill | Los Angeles, California |
| Abby C. Adair | Los Angeles, California |

Sixth—That the said corporation has no capital stock.

Seventh—That, pursuant to a call therefor, this association was organized at a meeting duly held at 1054 Flower Street, in

The Ebell of Los Angeles

the City of Los Angeles, County of Los Angeles, State of California, on the twenty-sixth day of June, A. D. 1897; and it was then and there resolved to proceed to incorporate this said association; and an election was then and there duly held for the election of Directors of this said corporation; that a majority of the members of the said association were then and there present, and voted at the said election, which said election resulted in the choice of the above named Directors of the corporation; all of which is more particularly set forth in the certificate and verification by the officers conducting the said election, hereto annexed, and made a part and portion of these Articles of Incorporation.

In Witness Whereof, we have hereunto set our hands and seals, this first day of July, 1897.

| | |
|-----------------------|--------|
| HARRIET W. R. STRONG, | (Seal) |
| C. L. BLINN, | (Seal) |
| CLARA B. BAKER, | (Seal) |
| MATTIE H. MERRILL, | (Seal) |
| ABBY C. ADAIR. | (Seal) |

By-Laws



ARTICLE I.

The corporate name of this Club shall be THE EBELL OF LOS ANGELES.

ARTICLE II.

The object of this Club is advancement in all lines of general culture.

ARTICLE III.

The officers of this Club shall be a President, four Vice-Presidents, a Corresponding Secretary, a Recording Secretary, a Treasurer, and a General Curator. These officers with its Board of seven Directors (one of whom shall be the President) shall constitute the Executive Committee.

ARTICLE IV.

Powers and Duties of Directors.

SECTION 1. The powers of this corporation, except as herein otherwise provided in the By-Laws, are vested in the Board of Directors.

SEC. 2. The Board of Directors shall consider and control all permanent matters, i. e., financial investments, disbursements, and all established matters that pertain to the life, welfare and methods of the Club.

SEC. 3. The Directors shall appoint an Auditor of the Club from their own number, and a Treasurer from the membership-at-large. The Auditor shall examine and approve all the bills and accounts of the Club as they are presented and report the same to the Executive Committee.

SEC. 4. Resolutions passed by the Directors shall be handed in writing to the Executive Committee to be entered on their minutes.

SEC. 5. The Recording Secretary and the Treasurer shall meet with the Board of Directors, but shall have no vote.

ARTICLE V.

SECTION 1. The Executive Committee shall arrange and control the current affairs of the Club, receive the reports of all committees and act upon them. The chairman shall report mat-

ters of general interest at the business meetings and at the annual meeting of the Club.

SEC. 2. The Executive Committee shall incur no indebtedness beyond the necessary current expenses of the Club.

SEC. 3. Five members shall constitute a quorum.

SEC. 4. Any vacancy occurring in the Executive Committee shall be filled by the Board of Directors.

SEC. 5. The Curators of the Departments shall constitute an Advisory Board to be called upon when required by the Executive Committee.

ARTICLE VI.

Duties of Officers.

SECTION 1. The President shall be chairman of the Board of Directors and of the Executive Committee; shall preside at all meetings, call all special meetings, appoint all committees, sign all bills authorized by the Executive Committee, and make an annual report.

All appointments of committees made by the President shall be subject to the ratification of the Executive Committee.

The President shall exercise supervision over all the affairs of the Club, and shall be an ex-officio member of all committees. In the absence or disability of the President, her duties shall be assumed by the Vice-Presidents in the order of their rank. In the absence of the presiding officers, if a quorum is present, a temporary chairman may be appointed.

SEC. 2. At the request of the President, the First Vice-President shall represent the Club at any conference, meeting or convention which the President would otherwise attend, shall assist in the preparation of the Year Book and otherwise as the President may desire.

The Second Vice-President shall be chairman of the Program Committee.

The Third Vice-President shall be chairman of the House Committee.

The Fourth Vice-President shall be chairman of the Membership Committee.

SEC. 3. The Corresponding Secretary shall be ex-officio chairman of the Printing Committee, and shall attend to the correspondence of the Club, and issue all notices ordered by the Executive Committee. She shall assist in the preparation of the Year Book.

SEC. 4. The Recording Secretary shall keep the minutes of the meetings of the Club, of the Board of Directors, and of the Executive Committee, shall submit a report at the annual meeting, and sign all bills and corporation papers. She shall hand to all committees their instructions in writing.

SEC. 5. The Treasurer shall have charge of all the funds of the Club; shall pay all bills audited by the Executive Committee, or by the Board of Directors; shall submit a report of all receipts and expenditures monthly to the Executive Committee, and annually to the Club, and to the Board of Directors when called upon. She shall give a bond for the faithful performance of her duties to the Club, in such sum as the Board of Directors may require, which bond shall be executed by some reliable security company. The cost of obtaining said bond shall be defrayed by the Club.

SEC. 6. The General Curator shall keep posted, upon the Bulletin Board in the rooms of the Club, a statement of the time and place of all Department meetings, and any information which may be of general interest to the members of the Club. She shall receive application for the formation of new Departments, and shall keep herself informed of the general character of the work of each Department, reporting the same to the Executive Committee monthly, and make a report of the same at the annual meeting of the Club. She is also ex-officio chairman of the Committee on Departments.

SEC. 7. A Clerk shall be engaged by the Executive Committee who, in addition to specific duties assigned her by said Committee, shall act as Financial Secretary, Librarian and Custodian of the property of the Club. She shall keep an inventory of all such property and deliver the same to her successor in office, requiring from her a receipt. She shall give a bond similar to the Treasurer's for the faithful performance of her duties as Financial Secretary.

SEC. 8. Chairmen of Committees, both standing and appointed, shall call meetings of their respective committees for organization or conference as seems to them necessary. They shall in all cases inform the President of the time and place of such meetings, so that she may be present if she desires.

ARTICLE VII.

Standing Committee.

SECTION 1. Chairmen of the Standing Committees shall be members of the Executive Committee.

The Standing Committees shall be:

1. Committee on Membership;
2. Committee on Printing;
3. Committee on Programs;
4. Committee on Departments;
5. House Committee.

SEC. 2. The Committee on Membership shall have charge of all matters relating to the admission of new members, or applications for life membership; and shall investigate all resignations before reporting to the Executive Committee.

SEC. 3. The Committee on Programs shall see that a program is provided for each regular meeting of the Club.

SEC. 4. The Printing Committee shall attend to the necessary printing of notices, membership cards, blanks, bulletins, etc., and the Year Book.

SEC. 5. The Committee on Departments shall assist in the organization of Departments, and advise the Curators of Departments in arranging their courses of study.

SEC. 6. The House Committee shall have charge of all social occasions, buy all house supplies ordered by the Executive Committee, and supervise the building and its contents.

SEC. 7. It shall be the duty of all Committees to assist the Executive Committee.

ARTICLE VIII.

Members.

SECTION 1. An applicant for membership shall sign blank provided. Her application shall be endorsed by three members in good standing, and of more than one year's membership. The application shall be handed to the Membership Committee, who shall investigate the same, and either cause the names of the applicant and endorsers to be posted on the Bulletin Board, and published in the next issue of the Monthly Bulletin; or, in case of non-acceptance, the application shall be returned by the chairman of the Membership Committee to the first endorser. At the regular meeting of the Executive Committee, the second Thursday of each month, applications which have been published shall be voted upon, and ten (10) affirmative votes shall be required to elect to membership.

The form of endorsement shall be as follows:

"I, the undersigned, having personally known the above applicant for a period of.....
(state number of years or months), vouch for her as a desirable member of THE EBELL OF LOS ANGELES."

Not more than one member of any family shall be accepted as endorser for the same applicant.

No member of the Club may sign more than two applications for regular membership during one year, nor more than two for temporary membership.

An applicant for regular membership who brings a card from a Federated Club, dated not more than one year previous, may use that card as an endorsement.

SEC. 2. Business women, members of the Club, whose hours of business are such as to make possible only an occasional attendance at the regular meetings of the Club, shall, upon application and the consent of the Executive Committee, have one-half their dues remitted.

SEC. 3. Members who reside more than fifty miles from the city, making possible only an occasional attendance at the regular meetings of the Club, shall, upon application and the consent of the Executive Committee, be classed as non-resident members, and have one-half their dues remitted.

SEC. 4. Any member in good and regular standing, who has reached the age of seventy (70), and has been a member of this Club for five (5) years, shall, upon application to the Executive Committee, have her dues remitted.

SEC. 5. The wives of resident clergy may become regular members by having their names duly presented and upon the payment of one-half the initiation fee and one-half the annual dues.

SEC. 6. The wives of Federal Officers in active service in the Army, Navy, and Public Health and Marine Hospital Service may become members by having their names duly presented and upon the payment of the annual dues.

SEC. 7. A non-resident may become a temporary member by having her name presented by two members in good and regular standing, with the approval of the chairman of the Membership Committee, upon the payment of \$2.00 per month. She shall have no interest in the management, property or assets of the corporation.

SEC. 8. Complimentary members may be elected for the current year, who may have the privilege of attending the open meetings, but not business meetings. They shall not be required to pay admission fee or dues. They shall have no interest in the management, property or assets of the corporation.

SEC. 9. Election to membership shall be forfeited unless confirmed by the payment of the admission fee within one month after notification of election as a member. A lapsed or forfeited membership may be restored by the Executive Committee upon the unanimous recommendation of the Committee on Membership.

SEC. 10. Each member of the Club must sign the By-Laws before she shall be entitled to any of the rights or privileges of membership.

The Ebell of Los Angeles

SEC. 11. Honorary life membership in this Club may be given to a member by vote of the Club in recognition of distinguished services. Such members shall retain all the rights and privileges pertaining to ordinary membership, without payment of dues.

Honorary membership in this Club may be given to non-members, for one year, by vote of the Club. Such membership shall confer the privilege of attending all meetings of the Club, or of its Departments, without payment of dues.

SEC. 12. Any member may resign at any time upon the presentation of such resignation in writing and the payment of all back dues.

SEC. 13. Members in good and regular standing who resign, may upon application, receive a resignation card stating their standing.

Former members holding resignation cards and applying for reinstatement, shall have their names published as in the case of other applicants, but shall not be required to furnish endorsers. If elected to membership they shall be admitted on payment of one-half the regular initiation fee, or one-half the dues accrued during the time of non-membership.

SEC. 14. The name of any member may be dropped from the roll of membership upon the written request of twenty-five (25) regular members in good standing and the approval, by a majority vote, of the members of the executive Committee.

ARTICLE IX.

Dues.

SECTION 1. The admission fee shall be \$25.00.

SEC. 2. The annual dues shall be \$10.00, payable in advance; one-half on the first day of October, and one-half on the first day of March each year. Non-payment of dues for one year shall cause forfeiture of membership, but such members may be restored upon regular application and payment of back dues if such application is made within eighteen months of lapse of membership.

SEC. 3. Any member who has continued in good and regular standing for five (5) years, may apply for life membership by signing blank provided. The application shall be investigated, published, and voted upon as provided for application for regular membership in Article VIII, Section 1. If granted, the applicant shall pay two hundred dollars (\$200), receive a certificate of life membership, and be exempt from payment of annual dues.

The Ebell of Los Angeles

SEC. 4. The Executive Committee shall have authority to remit the fees and dues of any member when it shall be deemed for the best interest of the Club.

SEC. 5. Members who may be absent from the city for one year or more shall pay half the annual dues.

ARTICLE X.

Meetings.

SECTION 1. Beginning the first Monday of October, a regular meeting of the Club shall take place at 2:30 p. m. on each Monday until the end of June, except that the Executive Committee may, at its discretion, omit two meetings at the Christmas holiday season, and one at the end of June, or on any legal holiday, or may substitute a different date for any of these meetings. At all regular meetings Departments may report, programs be presented, or business be transacted.

SEC. 2. On the first Monday of each month may be held a business and social meeting of the Club for regular members only, at which time the Executive Committee may report on business transacted and bring new business before the Club.

SEC. 3. A regular meeting of the Board of Directors shall take place on the second and fourth Thursdays at 9:30 a. m.

SEC. 4. A regular meeting of the Executive Committee shall take place on the second and fourth Thursdays at 10 a. m.

SEC. 5. The semi-annual business meeting of the Club shall take place on the first Monday in January.

ARTICLE XI.

Elections.

SECTION 1. All officers, except those appointed by the Board of Directors, shall be nominated and elected as provided in this article.

SEC. 2. All elections shall be by ballot and a plurality vote shall elect.

Nominations.

SEC. 3. All matters pertaining to the nominating ballot and to the election shall be arranged by an Election Board of five members, three of whom shall be elected by the Club members, on the first Monday in April. The other two shall be named by the Executive Committee, and at least one of these two shall be a member of that body. The Executive Committee shall fill any vacancy occurring on the Election Board.

The Election Board shall prepare a sample ballot, which shall be posted on the Bulletin Board at the Club House from the second Monday in May until the first Monday in June. A copy of the sample ballot shall be sent to every Club member with the Monthly Bulletin for June.

The names of the candidates proposed for office in the Club shall be placed on the ballot through a nominating petition signed by not fewer than twenty-five (25) nor more than thirty-five (35) regular members of the Club. Said nominating petition must be filed with the Election Board or with the Clerk in the office on or before the first Monday in May.

The nominating petition shall read as follows:

"We, the undersigned, regular members of THE EBELL OF LOS ANGELES, propose the name of..... as a nominee for the office of..... in THE EBELL OF LOS ANGELES for the term from July 1, 19....., to July 1, 19.....; and we hereby certify that we have not signed a nominating petition for any other candidate for the same office."

Upon receipt of a properly signed petition, the Election Board shall communicate with the proposed nominee to secure her consent to serve, if elected. If the consent is not secured, the petition becomes void. If no nominee is proposed by petition for some certain office, the Election Board shall nominate one or more persons for that office.

SEC. 4. On the second Monday in May the chairman of the Election Board shall report to the Club the nominees for the different offices.

Election.

SEC 5. Two Directors, to hold office for three years, shall be elected at each annual election, and shall not be eligible for a second consecutive term. Officers shall be elected for one year, and shall not be eligible for election to the same office for more than two consecutive terms. This shall not apply to officers appointed by the Board of Directors. The President, by virtue of her office, is elected a Director for one year.

SEC. 6. The annual election of Directors and Officers for the ensuing year shall be held on the first Monday in June. No further notice of the election shall be necessary.

Officers shall be chosen by ballot. Members shall indicate their choice by placing a cross (X) after the name of one candidate for each office to be filled, or by writing the name of the person for whom she wishes to vote, if such name is not printed on the ballot.

If, when the nominations are closed prior to any annual election, nomination petitions have been filed for only one candidate for each office to be filled, the above prescribed order of election may be changed by the Board of Directors, and the election may be by viva voce vote, at the business meeting on the first Monday in June. This change shall not dispense with sending a sample ballot to each member of the Club.

SEC 7. Balloting shall take place between the hours of 10 a. m. and 3 p. m. on the date set. Not fewer than three members of the Election Board shall be present at all times during the balloting, and shall require each voter to register before casting her ballot. The Chairman of the Election Board shall announce the result to the Club on the second Monday in June, reporting the number of votes cast for each candidate.

SEC. 8. Installation of Directors and Officers shall take place at the last regular meeting in June, and they shall enter upon their duties at the regular meeting of the Executive Committee, the fourth Thursday in June.

ARTICLE XII.

SECTION 1. The Club shall be organized into Departments for the study of special subjects or the carrying on of different branches of work. Such Departments to be Art, Science, Literature, Language, and such others as from time to time the Club may deem advisable.

SEC. 2. Each Department shall have a Curator, who shall be appointed by the Executive Committee.

RULE 1. All members of Departments must be members of THE EBELL OF LOS ANGELES.

RULE 2. Members wishing to form Departments must apply to the Executive Committee through the General Curator.

RULE 3. Curators shall preside at the meetings of their Departments, and plan a course of study and make an annual report of the work of the previous year when called upon to do so by the Executive Committee. Department Curators shall notify the General Curator of the dates when their Departments are to meet, and when they adjourn for vacation. A Curator may appoint a Secretary to assist her in the Department.

RULE 4. Departments have no power to organize or disband, nor to dismiss or appoint Curators, but may express a preference to the Executive Committee.

RULE 5. Departments may limit their number and close admission, by showing ability to keep their number complete. New

Departments may then be formed, based on the same line of work, bearing the same name, and numbered according to order of formation, 1st, 2nd, etc.

RULE 6. All Departments are open and free to all members of the Club.

RULE 7. No Department or any officer thereof shall have power to incur any indebtedness or liability binding upon the Club, but shall defray all its expenses not properly authorized in detail by the Executive Committee.

ARTICLE XIII.

All communications on business must be presented in writing, and must pass the Executive Committee before being presented to the Club.

ARTICLE XIV.

Fifty members in good and regular standing may in writing at any time request special action by the Executive Committee. The Executive Committee shall at once investigate the matter and refer it back to the Club.

ARTICLE XV.

SECTION 1. Not fewer than twenty-five (25) members of this Club, personally attending at a regular or properly called meeting, shall constitute a quorum for the transaction of business.

SEC. 2. The power to alter, amend or repeal the By-Laws of the Club, or to add new By-Laws thereto, may be exercised at any such meeting by a two-thirds vote of such members so assembled, due notice of the proposed changes having been given.

SEC. 3. The required notice of proposed changes in the By-Laws shall include mailing to every member of the Club, not less than ten days before the vote is taken, a printed copy of the section or sections it is proposed to add, repeal, alter or amend, with the change or changes clearly indicated thereon; also announcements from the platform at two regular meetings previous to that of voting, which announcements must state the character of the proposed changes and the date of voting.

SEC. 4. Any such repeal, alteration, amendment or new By-Law so adopted shall, when adopted by the Board of Directors, become effectual.

SEC. 5. A quorum to do business being present, any By-Law may be suspended by a two-thirds vote.

ARTICLE XVI.

All meetings of the Club and of the Executive Committee shall be governed by Robert's Rules of Order.

ARTICLE XVII.

The twenty-seventh day of October of each year shall be known as "Charter Day" commemorating the organization of the Club. A reception in honor of this event shall be given on the last Monday in October, when the members of the Club may be presented to the newly elected officers.

ARTICLE XVIII.

No notice need be given of any of the stated meetings of this Club, or of the Board of Directors, or of any of the committees or other convening bodies of the Club, the time of holding of which are fixed by these By-Laws. Any of such meetings may be adjourned to a day certain, even though less than a quorum be present, and no further notice of such adjourned meeting need be given, and any business may be done at such adjourned meeting which might have been transacted at the original meeting. Notice of all special meetings must be given, either personally or through the mail, or by posting on the Bulletin Board for such reasonable time as the officer calling the special meeting may prescribe.

ARTICLE XIX.

Whereas the provisions of these By-Laws require the signature of each member of THE EBELL CLUB, and those who have already signed the By-Laws of the Club have, by such signing, bound and pledged themselves to abide by the Laws and Regulations of the Club, therefore we do hereby, in signing the same, pledge ourselves also to abide by these Laws and Regulations.

The foregoing By-Laws comprise the original By-Laws of the Club, adopted at the first regular meeting on the first day of September, 1898, and as amended from time to time by the Club up to and inclusive of June, 1915. And the foregoing By-Laws have been adopted and passed in all respects in accordance with the rules of the Club at legally called meetings of the Club, and of the Board of Directors, as required by law.

Index



| | |
|---|----|
| ARTICLES OF INCORPORATION | 85 |
| BY-LAWS | 87 |
| COMMITTEES: | |
| AUDITOR | 10 |
| CLUB REGISTRAR | 10 |
| CLUB WELFARE | 10 |
| COURTESY | 12 |
| CREDENTIALS | 10 |
| DECORATIONS | 10 |
| DEPARTMENTS | 10 |
| HOUSE | 14 |
| MEMBERSHIP | 11 |
| PARLIAMENTARIAN | 11 |
| PRINTING | 11 |
| RENTALS | 11 |
| USHERS | 11 |
| DEPARTMENTS: | |
| ART AND TRAVEL | 20 |
| BIBLE LITERATURE | 22 |
| BOOKS AND CONVERSATION | 19 |
| BROWNING STUDY | 17 |
| CALIFORNIA HISTORY AND LANDMARKS | 21 |
| CIVICS | 20 |
| DRAMA | 18 |
| EXPRESSION | 17 |
| FRENCH | 21 |
| MUSIC | 19 |
| PARLIAMENTARY LAW | 20 |
| SHAKESPEARE | 18 |
| SOCIAL SCIENCE | 20 |
| DIRECTORS: | |
| PAST | 50 |
| PRESENT | 9 |
| FORWARD WORK COUNCIL | 15 |
| HISTORY | 5 |
| IN MEMORIAM | 84 |
| MEMBERSHIP: | |
| CHARTER | 51 |
| HONORARY | 52 |
| REGULAR | 52 |
| NOTICES | 6 |
| OBJECT | 4 |
| OFFICERS: | |
| PAST | 47 |
| PRESENT | 8 |
| ORGANIZATIONS IN WHICH EBELL HOLDS MEMBERSHIP | 83 |
| PHILANTHROPIES | 44 |
| PRESIDENT'S GREETING | 23 |
| PROGRAMS | 45 |
| REPORTS: | |
| GENERAL CURATOR | 34 |
| RECORDING SECRETARY | 25 |
| TREASURER | 42 |
| STANDING RULES | 7 |

