

The  
Bell  
of  
Los Angeles  
G

Year Book 1924-25



Westmore 4094

Valley At 7664

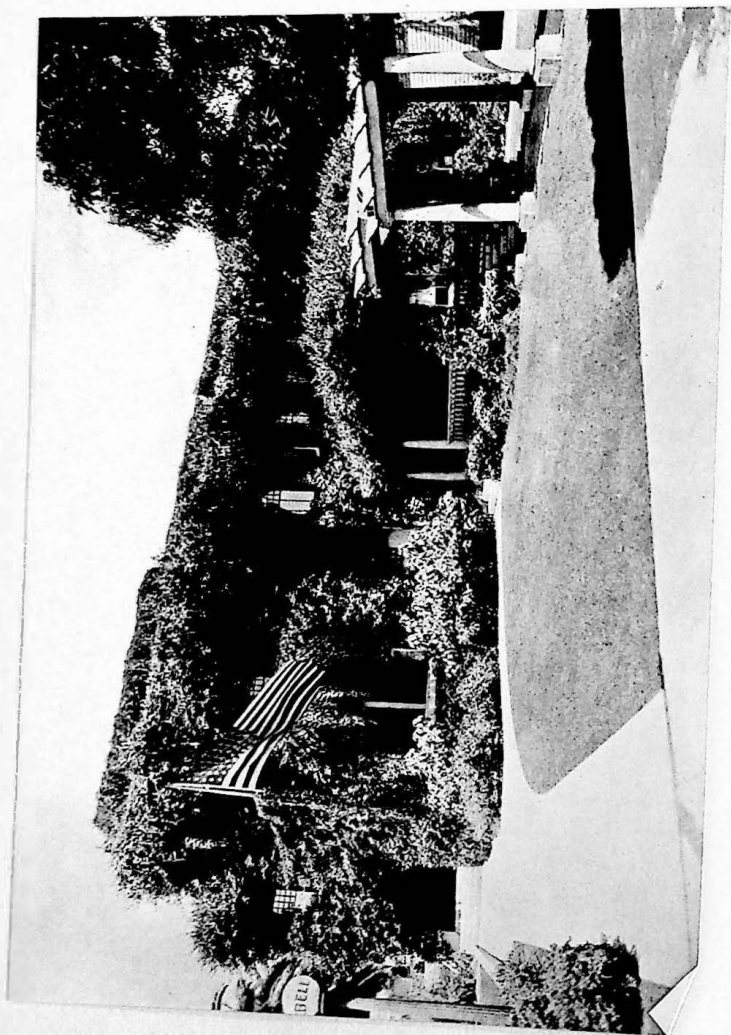

THE CLUB HOUSE

# The Ebells of Los Angeles

1719 SOUTH FIGUEROA STREET  
LOS ANGELES

ORGANIZED 1894  
INCORPORATED 1897  
JOINED GENERAL FEDERATION 1897  
CHARTER MEMBER STATE FEDERATION 1900

Ὁδὸν εὐρήσω ἢ ποιήσω  
*I will find a way or make one*

(FACSIMILE OF DR. ADRIAN EBELL'S CHOSEN MOTTO)

## Our Club Name

EVERY member of EBELL should be able to answer with certainty the question, often repeated within and outside the Club membership,—“Why are we called ‘Ebell’?”

Adrian Ebell, born September 30th, 1840, in Ceylon, of mixed German-British-Dutch ancestry; brought to America while very young by an older sister who had married an American missionary, gaining his education at Easthampton and Yale, and later, at German Universities; dying at the age of thirty-seven, after seeing the ideal conceived in boyhood well on the way towards realization; may be regarded as an international figure.

Always deeply interested in a wider horizon for women everywhere, through the extension of opportunities for higher education in all lines tending to the enlarged sympathy that results from the assimilation of broad culture when pursued with the ultimate motive of unselfish service, Dr. Ebell initiated the organization of study classes for women in the eastern part of our country and, after a visit to California, was returning to Europe to further his plans for an international college for women, when he was stricken with fever that resulted in his death.

While a student at Yale, his brilliant personality and rare courage attracted the attention of a man of large wealth who had no son. Given his choice between the lure of all that belongs to the sole heir of a vast fortune and the struggle and deprivation attached to carving his own career, but on condition that another name be added to that of Ebell, he elected to keep his honored birthright unsullied and to tread the path of self-denial. This he chose rather than to risk, through the temptations frequently accompanying great wealth, possible belittling of a name that had stood through generations for fidelity to ideals of loyalty, truth and honor.

Such was the man to whose memory the Ebell Clubs of California—among which The Ebell of Los Angeles is third in order of organization—chose to build living monuments by taking his name and carrying on his work through the education of women. May we perform the task worthily and prove loyal to our chosen legend, “I serve.”



## Notices

Office open daily from 9 A.M. to 5 P.M. except Saturday afternoon.

The Year Book may be obtained at the office on presentation of membership card. Additional copies of the Year Book may be purchased for seventy-five cents.

Official Club pins may be purchased at the office.

Departments are open to all members of Ebell.

The Bulletin Board will note any change in date of meetings.

The Charter Day reception will be held on Monday, October the twenty-seventh.

## Office

*Financial Secretary, MISS BESS FREEMAN OSBORN*  
*Assistant Financial Secretary, MISS CECILIA G. LOWER*  
1719 SOUTH FIGUEROA STREET  
Telephone: ATLantic 3893

## Standing Rules

Admission to all meetings shall be by card of current term only.

Regular members will receive four guest cards for Monday afternoon programs and eight for departments; one-half to be issued October first and one-half March first.

A member may invite but one guest to any Monday program. Members' visiting cards will admit gentlemen to all open meetings.

Any member of an out-of-town federated club may, on presentation of credentials, receive a complimentary guest card good for ten days.

Current membership cards will serve as cards of introduction to federated clubs of other cities.

No person eligible to membership shall be admitted as a guest to more than two Monday afternoon meetings in one year.

New members notified of their election during February or June shall pay dues from March first and October first respectively.

Endorsers of temporary membership applicants must state length of time applicants have been in Los Angeles and probable length of stay. All applications must be made in writing each year and the membership must be continuous from the date upon which it is granted.

No appeals for financial aid shall be made from the platform or in the club rooms except by permission of the President and Executive Committee; nor shall there be any personal canvass for funds, but a table may be so placed that voluntary contributions may be received.

Ebell seeks information on legislative measures, but does not endorse partisan political measures or persons.



**Officers**  
1924-1925

- Mrs. William Read, *President*  
999 Gramercy Drive  
Telephone 717-17
- Mrs. William B. Scarborough, *First Vice-President* *Bill Jones*  
961 South Manhattan Place  
Telephone 719-78
- Miss Frederica de Laguna, *Second Vice-President* *Sub*  
333 South Westmoreland Avenue  
Telephone Drexel 0052
- Mrs. Lyman Curtis Blakeslee, *Third Vice-President* *Regis*  
935 Grattan Street  
Telephone 519-55
- Miss Ada A. Dryden, *Fourth Vice-President* *Craig*  
3825 West Adams Street  
Telephone Empire 3559
- Miss Ellen L. Andrews, *Recording Secretary* *Campbell*  
274 Lafayette Park Place  
Telephone Drexel 1229
- ✓ Mrs. Birney Donnell, *Corresponding Secretary* *Shady*  
1410 Sherman Drive  
Telephone 724-68
- ✓ Mrs. Lewis Clark Carlisle, *Treasurer*  
1849 West Twenty-first Street  
Telephone Beacon 6017
- Mrs. Charles V. Craig, *General Curator* *Ford*  
2414 Fourth Avenue  
Telephone Empire 7759
- ✓ Mrs. William R. Wherry, *Chairman* *Joe 5751*  
Ebell Rest Cottage Association  
314 Rimpau Boulevard. Telephone
- ✓ Mrs. F. W. Pitcher, *Chairman of Scholarships*  
445 South Ardmore Avenue  
Telephone 561-37 *561-37*

**Directors**

- 1924-1925  
Mrs. William Read  
999 Gramercy Drive  
Telephone 717-17
- 1922-1925  
Mrs. A. Bennett Cooke *President 560601*  
509 South Gramercy Place  
Telephone 563-77
- Mrs. Edward A. Tufts  
2668 South Vermont Avenue  
Telephone Beacon 5192
- 1923-1926  
Mrs. Leslie Randall Hewitt  
1212 South Alvarado Street  
Telephone Beacon 6984
- Mrs. Oscar A. Trippet *Brown*  
Topanga, California
- 1924-1927  
Mrs. George Harris Cook  
3400 San Marino Street  
Telephone Drexel 6299
- Mrs. Grantland Seaton Long  
671 South Vermont Avenue  
Telephone Drexel 7209



## Advisory Council of Past Presidents

Mrs. H. W. R. Strong	Mrs. Willits J. Hole
Mrs. Robert J. Bordette	Mrs. Edward C. Bellows
Mrs. Charles N. Flint	Mrs. William L. Jones
Mrs. William T. Lewis	Mrs. W. S. Bartlett
Mrs. Sumner P. Hunt	Mrs. Chester Carlisle Ashley
Mrs. Frank W. King	Mrs. Charles Hulbert Toll
Mrs. Philip Gengembre Hubert	Mrs. Grantland Seaton Long

and  
Mrs. Josiah Evans Cowles  
*Past President General Federation of Women's Clubs*

### Auditor

Mrs. Leslie Randall Hewitt

### Club Parliamentarian

Mrs. Charles S. McKelvey

### President's Secretarial Aides

Mrs. Laura P. Joyce      Mrs. E. C. Pyle      Mrs. Almon Bartlett Ross

### Sub-Committees of the Executive Committee

*Budget*, Mrs. A. Bennett Cooke, *Chairman*  
Mrs. Lewis Clark Carlisle      Mrs. Grantland Seaton Long  
Mrs. Leslie Randall Hewitt      Mrs. William Read

*Club Policy*, Mrs. George Harris Cook, *Chairman*  
Miss Ellen Andrews      Mrs. Lyman C. Blakeslee  
Miss Ada A. Dryden

*Education*, Miss Frederica de Laguna, *Chairman*  
Mrs. Birney Donnell      Mrs. F. W. Pitcher

*Printing*, Mrs. W. B. Scarborough, *Chairman*  
Mrs. Charles V. Craig      Miss Frederica de Laguna  
Mrs. Birney Donnell

*Public Relations*, Mrs. Grantland Seaton Long, *Chairman*  
Mrs. Charles V. Craig      Mrs. Oscar A. Trippet

*Rentals*, Mrs. Edward A. Tufts, *Chairman*  
Mrs. Lewis Clark Carlisle      Mrs. Leslie Randall Hewitt

*Representation*, Mrs. W. B. Scarborough, *Chairman*  
Mrs. Edward A. Tufts      Mrs. William R. Wherry

*Resolutions*, Mrs. Oscar A. Trippet, *Chairman*  
Mrs. A. Bennett Cooke      Mrs. Grantland Seaton Long

## Appointive Committees

### Benefits and Entertainments

*Chairman* . . . . . Mrs. Cecil R. Luton  
*Assistant Chairmen* . . . . . Mrs. Harry M. Haldeman  
Miss Myra Belle Miller  
Mrs. Harmon Ryus  
Mrs. Albert W. True

*Tickets—Chairmen* . . . . . Miss Della F. Bates  
Mrs. William H. Bryan  
Mrs. Edgar Harris Cline  
Mrs. Frank L. Stiff

### Assistants

Mrs. Leroy Clifton Ackley	Mrs. Edwin G. Howard
Mrs. Harry John Bauer	Mrs. Benjamin D. Howes
Mrs. James Wilson Beam	Mrs. William J. Hubbard
Mrs. Leland Sanborn Bower	Mrs. Francis Orlando Jean
Mrs. W. C. Brain	Mrs. Frederick Elbridge Keeler
Mrs. Chester Wallace Brown	Mrs. R. W. Kenny
Mrs. Robert L. Burns	Mrs. Nichols Milbank
Mrs. Harry J. Butterworth	Mrs. John W. Monahan
Mrs. Bruce H. Cass	Mrs. Dwight S. Moore
Mrs. Ernest Alvin Coons	Mrs. A. Emerson Newman
Mrs. Harry R. Cowan	Mrs. Rufus C. Porter
Mrs. Charles S. Crail	Mrs. George Harris Robertson
Mrs. Shannon Crandall	Mrs. Jennie T. Sedgwick
Mrs. Harvey L. Deardorff	Mrs. George S. Seward
Mrs. Christopher Eccles	Mrs. Marcuis Curtis Smith
Mrs. Frank P. Ewins	Mrs. Raymond S. Taylor
Mrs. James Tabor FitzGerald	Mrs. Lee Utley
Mrs. Idelle B. Fleming	Mrs. Charles B. Van Vorst
Mrs. Samuel Wesley Garretson	Mrs. E. B. Weirick
Mrs. Roy Sela Goodrich	Mrs. George W. West
Mrs. Frank B. Harbert	Mrs. Colon F. Whittier
Mrs. Robert M. Hartwell	Mrs. William John Wilson
Mrs. Henry Hauser	

### Building

*Chairman* . . . . . Mrs. Grantland Seaton Long  
*Assistant* . . . . . Mrs. William A. Moses  
*Secretary* . . . . . Mrs. John Stearns Thayer  
*Finance* . . . . . Mrs. Julian Ellsworth Garnsey

### Architects

Mrs. Samuel Cary Dunlap  
Mrs. Randall Hutchinson  
Mrs. Jay B. Millard



[ The EBELL of Los Angeles ]

*Contractors*

Mrs. William F. Callender      Mrs. R. T. Burge  
Miss Myra Belle Miller

*Compilation*

Mrs. Benjamin Franklin Perkins      Mrs. Sloan-Orcutt  
Mrs. James Catlett Ernst

*Interior Decoration*

Mrs. Milton Ephraim Hammond      Mrs. William H. Millspaugh

*Ways and Means*

Mrs. John Maclean Rugg      Mrs. James W. Beam  
Mrs. Chester Wallace Brown

**Club Surbey**

*Chairman*      Mrs. Charles D. Burt  
*Executive Committee Member*      Mrs. Edward A. Tufts

*Assistants*

Mrs. Harry Cardell      Mrs. J. Elbert Harshman  
Mrs. R. C. Chaffin      Mrs. H. L. Musser  
Mrs. Fred Detmers      Mrs. George H. Robertson  
Mrs. George Fredricks      Mrs. William D. Syers  
Mrs. George E. Tomlinson

**Courtesy**

*Chairman*      Mrs. Leon Fremont Moss  
*Assistant Chairmen*      Mrs. Reuben Shettler  
Mrs. William C. Warmington

*Special Chairmen*

*October*      Mrs. Harvey L. Deardorff  
*November*      Mrs. Allison Barlow  
*December*      Mrs. Milton B. Loy  
*January*      Mrs. William Warren Orcutt  
*February*      Mrs. Emma Porter Makinson  
*March*      Mrs. Granville K. Barrere  
*April*      Mrs. Bruce H. Cass  
*May*      Mrs. George Warder Bayly  
*June*      Mrs. George H. Mosher

*Assistants*

Mrs. L. Ellen Arnold      Mrs. Josiah Evans Cowles  
Mrs. Jerry B. Badgley      Mrs. C. T. Crowell  
Mrs. Milo A. Baker      Mrs. William H. Daum  
Mrs. J. F. Balliet      Mrs. J. B. Dawson  
Mrs. Irving R. Bancroft      Mrs. A. K. Detwiler  
Mrs. Charles Herbert Bareford      Mrs. W. M. Duncan  
Mrs. George Dale Bavin      Mrs. Burdick Eaton  
Mrs. Thomas Willett Bishop      Mrs. Sidney Thomas Exley  
Mrs. J. E. Carr      Mrs. Armitage S. C. Forbes

[ The EBELL of Los Angeles ]

Mrs. Will E. Francis  
Mrs. Mary Dove Freely  
Mrs. Cecil James Gardner  
Mrs. Sylvanus M. Goddard  
Mrs. George Grimm  
Mrs. Sidney M. Haskell  
Mrs. Gibson Howard  
Mrs. George B. Jess  
Mrs. William L. Jones  
Mrs. William Lacy  
Mrs. Estelle L. Larned  
Mrs. J. A. McCusker  
Mrs. Nichols Milbank  
Mrs. J. H. Miles  
Mrs. Seeley Wintersmith Mudd  
Miss May Neill  
Mrs. Franklin H. Nichols

Mrs. Grace A. Nicholson  
Mrs. Nicholas E. Rice  
Mrs. Hedley Richmond  
Miss Charlotte M. Rockwell  
Mrs. M. H. Ross  
Mrs. John H. Scott  
Mrs. Earl Stewart Sharp  
Mrs. George W. Shugers  
Miss Eula Smith  
Mrs. H. Ivor Thomas  
Mrs. George P. Thresher  
Mrs. Harry J. Tremaine  
Mrs. Henry VanBergen  
Mrs. Lorenzo Vignolo  
Miss Mamie Nevada Voigt  
Mrs. Russell Judson Waters

**Credentials**

*Chairman*      Mrs. James Andrew Rogers  
*Assistant Chairmen*      Mrs. Harry J. Brown  
Mrs. Elmer Salomon

*Special Chairmen*

*October*      Mrs. E. S. Williams  
*November*      Miss Marie McMullen  
*December*      Mrs. Archibald Healy  
*January*      Mrs. Serena D. Brauer  
*February*      Mrs. W. H. Fine  
*March*      Mrs. J. F. Faulkner  
*April*      Mrs. James Atkinson  
*May*      Mrs. James Adams  
*June*      Mrs. Robert H. Reid

*Assistants*

Mrs. Walter D. Abel      Mrs. Curtis F. Huse  
Mrs. M. E. Bartlett      Mrs. DeForest Howry  
Mrs. R. H. Bluemle      Mrs. Minnie L. Leonard  
Mrs. Christian N. Brown      Mrs. Charles G. Rhoades  
Mrs. Irene L. Brush      Mrs. Richard G. Rhoades  
Mrs. William Dudley Clark      Mrs. C. H. Sawyer  
Mrs. James Orley Clutter      Mrs. Dell Arthur Schweitzer  
Miss Ida Crowell      Mrs. George E. Shelton  
Mrs. S. S. Dickinson      Mrs. George S. Smith  
Mrs. Miles William Dodd      Mrs. R. B. Stephens  
Mrs. Thomas Jefferson Douglass, Jr.      Mrs. J. Henry Stewart  
Mrs. C. E. Gilhousen      Mrs. Marion T. Taylor  
Mrs. George Emery Hallett      Mrs. Irving N. Wheatley  
Mrs. Charles A. Heeb      Mrs. Sanford R. Whiting



[ The EBELL of Los Angeles ]

**Decorations**

Chairman . . . . . Mrs. Charles Howe  
Assistant Chairman . . . . . Mrs. A. Gilbert Quirk

**Assistants**

Mrs. Frederick H. Blair	Mrs. James Maurice Harvey
Miss Eudora Clark	Mrs. Albin J. Houghton
Mrs. George E. Dalton	Mrs. Henry L. Knight
Mrs. S. W. de la Mer	Mrs. Clara Milner McDonald
Miss Marcia Louise Derby	Miss Mollie Jane McDonald
Mrs. LeRoy Enyeart	Mrs. Roy Stevens
Mrs. Fred L. Fallas	Mrs. Pearl LaRue Strong
Mrs. Edward J. Fleming	Mrs. Herman Schmidt
Mrs. W. W. Fisher	Mrs. Charles E. Ward
Mrs. B. S. Galloway	Mrs. William John Wilson
Mrs. Charles A. Hamann	

**Federation**

Federation Secretary . . . . . Mrs. A. Bennett Cooke  
Assistant . . . . . Mrs. Ilot Johnson  
Better Films . . . . . Mrs. William R. Mail  
Mrs. Margaret Barbrick Gillette  
Legislation . . . . . Mrs. Charles S. McKelvey  
Mrs. Chester Carlisle Ashley  
Reciprocal Relations . . . . . Mrs. R. T. Burge  
Miss Jeannette Campbell  
Mrs. Harry Ford  
Mrs. Earl Webster Huntley  
Miss Laura Paxton  
Mrs. Lyman P. Stookey

**House**

Chairman . . . . . Mrs. Lyman Curtis Blakeslee  
Assistant Chairman . . . . . Mrs. Frank Howell Stanbery

**Furnishings**

Mrs. Edward Richard Potter

**Luncheons and Teas**

Commissary . . . . . Mrs. Frank Brown Wheat  
Decorations . . . . . Mrs. Thomas Spaulding, *Chairman*  
Mrs. Tom P. Robertson, *Ass't Chairman*  
Mrs. William Brill  
Mrs. William Dellamore  
Mrs. John Charters Ferrall  
Mrs. Fred J. Fitzgerald  
Mrs. Helen Morehouse  
Mrs. Roland E. Skeel  
Mrs. George Hadley Stewart  
Mrs. Jack VanDorn

[ The EBELL of Los Angeles ]

**Tickets** . . . . . Mrs. E. E. Sherrard, *Chairman*  
Mrs. Lyman Brumbaugh Stookey, *Assistant Chairman*  
Mrs. Ernest Alvin Coons  
Mrs. Edgar H. Howes  
Mrs. Charles T. Inman  
Mrs. A. Halden Jones  
Mrs. Frank C. Keach  
Miss Anne H. Smith

**Repairs**

Mrs. S. M. Browne

**Hostesses**

Mrs. Thomas Boyd	Mrs. L. Otis Shaw
Mrs. Charles Egleston Crary	Mrs. Alexander Campbell Smither
Mrs. Charles Herbert Fayram	Mrs. J. Henry Stewart
Mrs. Orrin H. Fithian	Mrs. Ada Brand Stocker
Mrs. Charles F. Rathman	Mrs. Frank R. Tousley

**Assistant Hostesses**

Mrs. Abel A. Adams	Mrs. W. T. Brown
Mrs. Ernest Bennett Adams	Mrs. Stephen Amos Bulfinch
Mrs. L. M. Anderson	Mrs. Alexander J. Burrus
Mrs. Mabel C. Alexander	Mrs. A. A. Cabaniss
Mrs. Charles W. Allen	Miss Katharine C. Carr
Mrs. H. L. Armstrong	Mrs. Philip Murray Casady
Mrs. Frank S. Atherton	Mrs. Lucius K. Chase
Mrs. Moses N. Avery	Mrs. Joseph Chilberg
Mrs. Melville N. Baldwin	Miss Anna B. Clark
Miss Mabel Ballance	Mrs. Ainsworth B. Clevidence
Mrs. Russell H. Barber	Mrs. William Henry Cline
Mrs. John Vaughn Barker	Mrs. Philip Dearborne Colby
Mrs. E. H. Barmore	Mrs. Mary Coleman
Mrs. S. D. Barnes	Mrs. Franklin E. Conway
Mrs. Watson Eugene Barnes	Mrs. Cassius C. Cottle
Miss Emily A. Bartlett	Mrs. Fred M. Couch
Miss Emma Morin Bates	Mrs. Eugene W. Coughran
Mrs. Harry Wood Bates	Mrs. Beatrice Nash Cowles
Mrs. Henry B. Bates	Mrs. William S. Cross
Mrs. Marie N. Bering	Mrs. Dwight Warren Davis
Mrs. Edward A. Bigley	Miss Fannie Degen
Mrs. Charles L. Bisbee	Mrs. John F. DeLeot
Miss Alice M. Bluett	Mrs. M. Louise deRoulet
Mrs. Euzema C. Bower	Miss Mantha A. Dorrity
Miss Flora L. Bradbury	Mrs. John Park Dougall
Mrs. Caroline S. Bradley	Mrs. Boaz Duncan
Mrs. B. J. Bradner	Miss Ida Dunlap
Mrs. W. C. Brain	Mrs. Hattie F. Durbin
Mrs. Felicia A. Brannen	Mrs. Charles E. Duer
Mrs. Lida E. Braschi	Mrs. David Foster Estes
Mrs. Walter L. Bretherton	Mrs. Claude L. Fisher
Miss Blanche Evelyn Brobst	Mrs. M. E. Flint
Mrs. William W. Brockman	Mrs. Edwin L. Fosdick
Mrs. William B. Brown	Mrs. Douglas Eads Foster



[ The EBELL of Los Angeles ]

Mrs. Charles E. Fredericks  
Mrs. George Fredricks  
Mrs. Alice B. Fuller  
Mrs. Ernest W. Fuller  
Mrs. Zoe Ballard Fuller  
Mrs. Edward Hewitt Garrett  
Mrs. C. S. Gibson  
Mrs. Helen E. Greenlaw  
Mrs. E. A. K. Hackett  
Mrs. Fred L. Hadlock  
Mrs. Benjamin Franklin Hahn  
Mrs. Olah Hicks Hallam  
Mrs. Russell B. Hallett  
Mrs. Frank R. Harford  
Mrs. Burt Harmon  
Mrs. W. Z. Henry  
Mrs. Clifford C. Hine  
Mrs. C. Theodore Hockmeyer  
Mrs. Kate Theresa Howell  
Mrs. Helen B. Hubbard  
Mrs. William J. Hubbard  
Mrs. C. S. Jameson  
Mrs. Ralph Joannes  
Mrs. Frank Karr  
Mrs. O. M. Kellogg  
Mrs. Mary E. Kelly  
Dr. Mary Greene Korstad  
Mrs. Emma B. Lipke  
Mrs. T. T. Loy  
Mrs. Edwin C. Luke  
Mrs. Arthur Belleville McCoid  
Mrs. J. Leo McMahon  
Miss Maude E. Manley  
Mrs. G. E. Matteson  
Mrs. Lula D. Miller  
Mrs. Thomas K. Miller  
Mrs. L. H. Mitchel

Mrs. Betsey C. Moses  
Mrs. Harvey S. Mudd  
Mrs. William W. Norton  
Miss Elizabeth M. Ogden  
Mrs. Thomas J. Okey  
Mrs. Robert O. Osborn  
Mrs. James E. Patrick  
Mrs. William Armstrong Percy  
Mrs. H. Montague Porter  
Mrs. Clara Davidson Potter  
Mrs. Frederick E. Potts  
Mrs. George A. Reimers  
Miss Clara W. Robinson  
Mrs. L. B. Rogers  
Mrs. Henry M. Rooney  
Mrs. George F. Ross  
Mrs. Charles Henry Scull  
Mrs. Jennie T. Sedgwick  
Mrs. Francis A. Seymour  
Mrs. Walter Sims  
Mrs. C. C. Sinclair  
Mrs. G. N. Spencer  
Mrs. John P. Spencer  
Mrs. Charles E. Sumner  
Mrs. Earl Sweet  
Mrs. George H. Thompson  
Mrs. Cornelius W. Tobin  
Mrs. Charles Leslie Truitt  
Mrs. Frank G. Tyrrell  
Mrs. Alfred S. Varian  
Mrs. Francis Albert Vickery  
Mrs. Eva Bailey Waddell  
Mrs. Henry Hamilton Walton  
Mrs. Charles E. Ward  
Mrs. George Cookman Watson  
Mrs. Roy E. Zimmerman  
Mrs. Sumpter F. Zombro

**Library**

*Librarian*  
*Assistant Librarian*

Miss Emma E. Seibert  
Mrs. Alfred W. Rea

*Assistants*

Miss Mary Alburts  
Mrs. O. H. Belew  
Mrs. Thaddeus O. Bunch  
Miss Pauline Curran  
Mrs. Harry W. Doubrava  
Miss Katherine Ellis  
Miss Grace Evans

Miss Flora Belle Houston  
Mrs. William J. Hubbard  
Mrs. Lillian M. Lipsey  
Mrs. William F. McLaughlin  
Mrs. Rupert C. Mester  
Mrs. Albert S. Wall  
Mrs. Philip L. Wilson

[ The EBELL of Los Angeles ]

**Membership**

*Chairman* . . . . . Miss Ada A. Dryden

*Assistants*

Mrs. Harry Walton Adams      Mrs. Roger Harrison Miller  
Mrs. Junius A. Bowden      Mrs. William Y. Smither

**Practical Relief**

*Chairman* . . . . . Mrs. T. J. Fletcher  
*Assistant Chairmen* . . . . . Miss Elizabeth M. Ogden  
Mrs. John V. Switzer  
*Secretary* . . . . . Mrs. J. F. Russell  
*Soldiers' Relief* . . . . . Mrs. Henry Thomas Wright  
Mrs. George Johnston Phelps  
*Visiting Committee* . . . . . Mrs. G. E. Matteson  
Miss Elizabeth Moorhead

**Programs**

*Chairman* . . . . . Miss Frederica de Laguna  
*Assistants*  
Mrs. Berne Barker      Mrs. Jay B. Millard  
Mrs. E. S. Bogardus      Mrs. Emerson B. Weirick

**Publicity**

*Chairman* . . . . . Mrs. Patrick Campbell  
*Assistant* . . . . . Mrs. Elmer H. Tucker

**Scholarship**

*Advisory Committee*

Mrs. Charles N. Flint, *Chairman Emeritus*  
Mrs. Ilot Johnson, *Chairman 1920-1923*  
Mrs. Samuel Cary Dunlap, *Chairman 1923-1924*  
Mrs. Lewis Clark Carlisle      Mrs. Sumner P. Hunt

*Active Committee*

*Chairman* . . . . . Mrs. F. W. Pitcher  
Mrs. S. M. Browne      Mrs. L. A. J. LaMotte  
Mrs. George Addington Eastman      Mrs. John E. McMorries  
Mrs. Frank C. Keach      Mrs. Sidney J. Parsons







modesty and generosity, perhaps, the Cottage with its business has flourished like the proverbial bay tree. It has grown more beautiful and more useful as the months have passed. The property has increased in value appreciably and under the wise management of the committee, Ebell Rest Cottage has come to be 'an asset of recognized importance in the Social Service life of the city.

The work of the Practical Relief Department is of such a nature that the attention of the public is not drawn to it, but the self-sacrificing women who work on this committee obtain their reward in the happiness they are able to give to others and in the gratitude and love that comes to them from the many families they have assisted and the many young men and girls to whom they have given a friendly hand in time of need.

Third, the Golden Scroll. The most notable affiliation which we have consummated this year with undertakings outside of our Club, was our initiative campaign to assist in building the Mission Theatre at San Gabriel. Our interest in this enterprise was based upon the fact that this magnificent theatre, which is to be spaciouly and solidly built of brick and concrete, on beautiful and enduring lines, modeled after the old mission of San Antonio, will stand as a monument to the high appreciation and the love which our people have for the history and the literature of the early days of California. Only California plays will be given there and the entire proceeds will go to the upkeep of the theatre and to the preservation and perpetuation of our California History and Landmarks. The contribution of Ebell's members to this fund has already reached two thousand, one hundred thirty-one dollars.

Fifth: The monthly exhibition of paintings from the brushes of many of our finest California artists is also one of our inspirational contacts and creates an increased atmosphere of culture and charm to our Auditorium meetings.

No report of the Club year of 1924 would be complete without a reference to that great event of national importance in the Club world, the Biennial Convention of the General Federation of Women's Clubs, which met here in June. Ebell's share in this convention, aside from her one hundred per cent contribution toward the expenses and the work of a large number of her members on the committees, was the very brilliant and unique affair at the Club House on the evening of June seventh, at which we entertained seven hundred of the Biennial delegates.

The affair assumed the character of an Early California Fiesta. The Club gardens and patio were decorated with that motif; the stage setting recalled the pueblo days; the refreshments, the strolling players, the Spanish dancers, the costumes of the hostesses were all in keeping with that period in the history of California, so treasured by us all in song and story; and we were amply repaid for all the effort and time and talent expended, in the enthusiastic enjoyment of our guests, most prominent of whom were the retiring President, Mrs. Alice Ames Winter, and the incoming President, Mrs. John D. Sherman.

May we speak briefly now of our Club House dream? Eighteen months ago, when we acquired the building site at Wilshire Boulevard and Shatto Place, we cast our eyes into the future and visualized our Club House as fronting on the most beautiful boulevard in



the most attractive city in America and began to erect, in our fancy, a structure like unto the fabled castles in Spain.

However, the speed and realism of modern life have overwhelmed us. The rapid growth of Los Angeles since that time, and the re-zoning of Wilshire Boulevard, have placed our location, in a few months, in the midst of commercial buildings and in the heart of the crash and uproar of traffic caused by the intersection of two main arteries of the city. For these reasons it became necessary for us to look for a more appropriate site.

On account of the size and unusual requirements of our Club, it has been difficult to find that spot which would meet with the approval of a majority of our members. From the large number submitted for approval, two beautiful pieces of ground were selected, only to be reluctantly relinquished eventually, on account of building restrictions. It is the hope of the Directors that a suitable place may be acquired this summer.

In the meantime, the President has kept a careful hand on the Wilshire-Shatto property, giving a great deal of time and thought to realty values, and is prepared to state that by reason of our purchase of the Wilshire-Shatto property and the increase in values since then, we may hope to realize a very handsome profit which can be applied on our new Club building. There is not in the minds of the Directors any regret that we have postponed action in the matter of building until 1925.

A word as to the immediate future: If any regret has arisen in the mind of the retiring President at the thought of stepping down from the high position of

honor and trust that has been accorded to her by our members for the past two years, it has been quickly dispelled in the assurance she has of the superior qualities of our new presiding officer.

Fifteen years of intelligent and devoted service to the interest of our Club, with an eye ever single to its integrity of purpose, its usefulness in the community, and its exalted spirit of love and co-operation, have amply fitted her to hold this office. We could not have secured a more inspiring leader than Mrs. William Read, and Ebell is to be congratulated upon her new President.

MRS. GRANTLAND SEATON LONG.



## Report of the Recording Secretary

WITH our President, Mrs. Grantland Seaton Long, as guiding star, Ebells has completed a most successful year, one that has been full of service and accomplishment. In her opening address, our President asked each member to give of her loyalty, initiative and cooperation. The Ebells members heard the call and have responded.

Mrs. William B. Scarborough, our First Vice-President, has rendered valuable and efficient assistance. As Chairman of Printing, she supervised the printing of the Year Book and of the monthly Bulletin, and as Chairman of Reciprocity has attended or sent representatives to fifteen reciprocity meetings. Also she has represented our President and Ebells on many occasions.

Our Second Vice-President, Miss Frederica de Laguna, as Chairman of the Program Committee, has presented thirty-six Monday programs. Of this number two were plays; three, illustrated lectures; three, symposiums; five, readings; ten, musicales; and twelve, lectures. These programs were prepared with care and discrimination and with an endeavor to suit the varied tastes, and have been of exceptional excellence as many outstanding artists and noted lecturers appeared.

The worth and variety of these programs will be recalled as we name Mr. William McFee, Rebecca West, Dr. Edwin Mims, Celeste Nellis-Ryus, Dr. Edwin E. Slosson, Amy Cryan, Dr. B. R. Baumgardt, Marion Craig Wentworth, John G. Neihardt, Katharine Oliver McCoy, Dr. Benjamin Harrison Lehman, Jessie Rittenhouse, Dr. Charles Aked, Eli NorRemick Warren, Dr. Samuel Crothers, Elizabeth Drew, Philip Tronitz, Dr. Alexander Meiklejohn, John Smallman, Gene Stratton-Porter, the Gilmore Brown Players, and many others.

Throughout the year, our Third Vice-President, Mrs. Lyman Curtis Blakeslee, with her House Committee, has carefully attended to the many needs and comforts of the Club as well as arranging for the Monday teas, receptions, and luncheons.

Miss Ada A. Dryden, Fourth Vice-President, Chairman of the Membership Committee, has successfully taken charge of

## [ The EBELL of Los Angeles ]

all matters pertaining to the admissions and resignations of members. She reports that our total membership is now two thousand three hundred seventy-seven. Miss Dryden's Committee also arranged the beautiful reception and breakfast given by Ebells on April thirtieth, in honor of our new members.

Our Corresponding Secretary, Mrs. Birney Donnell, has written seven hundred ninety-two letters during the past year. Among these have been business letters and letters of appreciation, sympathy, and congratulations which have expressed Ebells's loving interest in her members.

Mrs. Walter C. Vallikett and her Club Welfare Committee have assisted Mrs. Donnell by keeping in close touch with the members.

The Chairman of Courtesy, Mrs. Lewis W. Andrews, and her Committee have graciously extended a welcome to all members and their friends and have endeavored at tea time to introduce members to one another.

Mrs. Laura P. Joyce, Chairman of Credentials, has been a most faithful and tactful doorkeeper, while the Ushers' Committee, of which Mrs. Robert M. Hartwell was Chairman, has efficiently performed its duties of administering to the comfort and safety of the Club. Both of these Committees have effectively handled our large audiences.

Mrs. George Tomlinson and her Decorating Committee have tastefully made our Club House beautiful for each occasion, while the Art Committee, with Mrs. George W. McCoy as Chairman, has beautified our Club walls with exhibitions of rare and attractive paintings.

Our Library Committee, under the fine leadership of Miss Emma E. Seibert, has made it convenient for our members to secure books, and through gifts and purchase has added many new books to Ebells's collection.

Mrs. Patrick Campbell, as Publicity Chairman, has kept the daily papers in constant touch with Ebells's activities and has written many interesting articles for "The Club Woman" concerning Ebells. Mrs. Campbell also had charge of the Press Luncheon given by Ebells on January thirty-first, in honor of the Club Editors.

Our Federation Secretary, Mrs. Emerson Clyde Gates, represented Ebells at the Federation meetings and brought the



Club into closer association with the work of the District Federation.

Mrs. Charles Van Valkenburg, Chairman of Red Cross, and Miss Della F. Bates, Chairman of the Needlework Guild, with their respective Committees, have carried forward their splendid work and brought much credit to Ebell.

There have been twenty-five meetings of the Board of Directors and twenty-seven meetings of the Executive Committee. At all these meetings the Club's business has been carefully considered and faithfully executed according to the best interests of the Club.

Ebell's interest has not been self-centered for she has also been busy in many activities which radiate into the life of the community, and her influence has been far reaching. Outside of her three worthy philanthropies, Rest Cottage, Scholarship, and Practical Relief, she has given financial aid to eighteen other organizations, and has allowed many free rentals. Her keen interest in civic and public affairs may be judged by glancing at the resolutions she has adopted, and also is evidenced by the fact that many of her members have served on important social and civic committees.

The following resolutions were endorsed by the Club: Resolutions of respect to the memory of Woodrow Wilson; resolutions asking the City Council to rescind its ordinance establishing an industrial district in the Bimini Ravine, in order to permit the property owners to proceed with their park project; resolutions asking the Mayor and City Council to prevent the erection of a Hospital on the ground overlooking the Bimini Ravine and to preserve this ravine as a beautiful park for our city; resolutions commending the Standard Oil Company's decision to remove their bill boards from our California highways; resolutions petitioning the City Council to place upon the ballot the proposition to issue bonds for the purpose of acquiring a site and the building of a Civic Auditorium; resolutions endorsing the three measures pending in Congress, concerning Indian Welfare; a resolution endorsing the Will Bill; resolutions urging the establishment of a Soldiers' Hospital at Sawtelle; resolutions urging Congress to take action in favor of the International Conference of the Anti-Narcotic Society; a resolution urging action by Congress for the relief of the Disabled Veterans.

At the Monday meetings held June second and June ninth, Ebell's By-Laws were revised.

In addition to our regular meetings and departments the Club has had a number of noteworthy affairs. On Monday afternoon, October twenty-ninth, Ebell celebrated its twenty-ninth anniversary with a reception held in honor of its Charter Members. There was music in the Patio, and at tea time a large birthday cake surrounded by candles, lighted for each happy year our Club has been organized, was cut by Ebell's first President, Mrs. H. W. R. Strong, and by our beloved President, Mrs. Long.

Our special guest luncheons have been among the notable social features of the year. The after-luncheon speakers have been entertaining and diversified, as many distinguished and world speakers have been our guests. Among these were Chief August Vollmer, John Steven McGroarty, Rebecca West, Ralph Arnold, Ella Buchanan, Arthur Hazard, William Preston Harrison, and Admiral Samuel S. Robison.

In harmony with the Christmas spirit Ebell brought great joy to the hearts of two hundred public school children by giving them a real Christmas party on December fourteenth.

Our fifth Annual Shakespearean Commemoration program was given on Saturday evening, April twenty-sixth, under the splendid direction of our friend, Mr. Frederick Warde, and proved to be an exceptionally fine performance. An informal reception followed this enjoyable program.

Our closing affair of the year was a brilliant luncheon given at the Ambassador Hotel on Monday, June twenty-third. The program was a delightful musicale in charge of Celeste Nellis-Ryus.

This is not a complete record of Ebell's activities, yet it reveals a record of growth and achievement and exemplifies the spirit that has made and continues to guide Ebell,—“that spirit that lives only as it serves.”

Respectfully submitted,

ELLEN L. ANDREWS,  
*Recording Secretary.*



## Report of the Treasurer

JULY 1, 1923, TO JUNE 30, 1924.

### Receipts:

Cash on Hand, July 1, 1923 . . .	\$3,622.86	
Cash on Hand, Notes Payable . . .	1,800.00	
Cash on Hand,		
Practical Relief Fund . . .	360.39	
Cash on Hand, Scholarship Fund . . .	853.17	
Cash on Hand,		
War Memorial Fund . . .	3,911.50	\$10,547.92

Admission Fees . . . . .	5,617.50	
Biennial Assessment . . . . .	781.00	
Building and Lot Fund . . . . .	1,977.45	
Dues . . . . .	31,928.50	
Departments . . . . .	273.00	
Ebell Juniors Admission Fees . . . . .	360.00	
Ebell Juniors Dues . . . . .	737.50	
Ebell Club Pins . . . . .	19.25	
Interest . . . . .	555.51	
Library Fines . . . . .	8.88	
Life Members . . . . .	3,000.00	
Luncheons . . . . .	4,191.90	
Mission Play Foundation Fund . . . . .	2,131.00	
Practical Relief . . . . .	351.83	
Philanthropy . . . . .	292.28	
Rentals . . . . .	7,353.15	
Rentals, Philanthropic . . . . .	486.00	
Rest Cottage . . . . .	6,471.07	
Scholarship . . . . .	5,767.40	
Year Book . . . . .	15.75	

### Disbursements:

Books . . . . .		
Biennial Assessment . . . . .	\$ 108.88	
Departments . . . . .	1,122.50	
Ebell Juniors . . . . .	1,273.00	
Employees . . . . .	212.18	
Fiesta (Biennial) . . . . .	5,737.15	
Federation Dues . . . . .	599.63	
Furnishings . . . . .	1,049.75	
Household . . . . .	898.96	
Interest . . . . .	2,563.68	
Insurance . . . . .	2,520.07	
Loan Refund . . . . .	446.00	
Luncheons . . . . .	400.00	
Mission Play Foundation Fund . . . . .	3,778.70	
Mortgage . . . . .	2,131.00	
Practical Relief . . . . .	17,000.00	
President's Fund (G. F. W. C. Headquarters) . . . . .	750.00	
	168.35	

\$ 82,866.89

## [ The EBELL of Los Angeles ]

Philanthropy . . . . .	699.27	
Philanthropic Rentals . . . . .	486.00	
Printing . . . . .	2,499.05	
Programmes . . . . .	2,924.15	
Repairs . . . . .	866.95	
Rest Cottage . . . . .	7,371.07	
Scholarship . . . . .	6,714.50	
Stamps . . . . .	389.04	
Stationery . . . . .	389.65	
Taxes . . . . .	4,717.26	
Teas . . . . .	851.50	

Cash on Hand, June 30, 1924 . . . \$3,719.79

Cash on Hand,		
Building and Lot Fund . . .	4,199.02	
Cash on Hand, Notes Payable . . .	1,300.00	
Cash on Hand,		
Practical Relief Fund . . .	562.22	
Cash on Hand, Scholarship Fund . . .	506.07	
Cash on Hand,		
War Memorial Fund . . .	3,911.50	14,198.60

\$ 82,866.89      \$ 82,866.89

## Statement of Assets and Liabilities, June 30, 1924

### Assets

Real Estate and Building . . . . .	\$247,732.99	
Real Estate and Buildings, Rest Cottage . . . . .	24,500.01	
Furnishings . . . . .	8,177.57	
Furnishings, Rest Cottage . . . . .	2,212.21	
Ebell Books and Pins . . . . .	1,027.05	
Dues Receivable—Regular Members unpaid . . . . .	1,233.75	
Dues Receivable—Ebell Juniors unpaid . . . . .	62.50	
Cash in Bank . . . . .	\$14,198.60	
Petty Cash . . . . .	50.00	14,248.60
		\$299,194.68

### Liabilities

Building and Lot Fund . . . . .	\$ 4,199.02	
Dues paid in advance . . . . .	108.75	
Mortgage Payable . . . . .	30,000.00	
Notes Payable . . . . .	1,300.00	
Practical Relief Fund . . . . .	562.22	
Scholarship Fund . . . . .	506.07	
War Memorial Fund . . . . .	3,911.50	
	\$ 40,587.56	
Reserve for Depreciation . . . . .	5,828.25	
Surplus . . . . .	252,778.87	\$299,194.68

MRS. LEWIS CLARK CARLISLE, Treasurer.



## Programs 1923-24

### October

*President's Address:* On the Threshold of the New Year, Mrs. Grantland Seaton Long.

*Song Recital:* Ruth Hutchinson, Soprano; Jay Plowe, Flutist; Maude Howard, Accompanist.

*Reading:* The Evil Doers of Good (Benavente), Marion Craig Wentworth.

*Musical:* Pianiste, Celeste Nellis-Ryus; J. Geddes Winslow, Baritone.

*Lecture:* Social Attitudes, Dr. Frederick P. Woellner.

*Charter Day Reception.* Music in the Patio by Sadie M. Stanton, Violin; Nora Tillmany, Piano.

### November

*Lecture:* Contemporary British Poets, Jessie Rittenhouse.

*Armistice Day Program:*

America and The Star Spangled Banner, Directed by Hugo Kirchhofer.

The Marseillaise, Ruth Bressement Payette.

Address: Louvain, Mrs. A. Bennett Cooke.

Lecture: Law, not War, Between Nations, Amy Cryan.

*Musical:* The Zoellner Quartet.

*Talks:* By Returned Travelers—Mexico, Mrs. Charles V. Craig; Hawaiian Islands, Mrs. Sumner P. Hunt; India, Mrs. William Warren Orcutt; Post-War Galleries, Mrs. Mary Mendenhall Perkins; A Look-in Upon the World, Mrs. Chappell Q. Stanton.

### December

*Musical:* Elinor Remick Warren, Piano; Annis Howell Stockton, Soprano.

*Plays:* Springtime in Rome and Mademoiselle Prudence, The Dobinson Players.

*Illustrated Lecture:* Dorothy Vernon of Haddon Hall, Dr. Eugene F. Storke.

*Recital:* Brahm van den Berg, Pianist; Calmon Luboviski, Violinist.

### January

Semi-Annual Business Meeting.

*Piano Recital:* Philip Tronitz.

*Poetry Recital:* The Song of Three Friends, John G. Neihardt.

*Address:* The Changing Mind of Man, Dr. Edwin E. Slosson.

*Illustrated Lecture:* The Wild Men of Africa, Mr. J. L. Vandenberg.

## [ The EBELL of Los Angeles ]

### February

*Lecture:* My Mediterranean, William McFee.

*Lecture:* A Visit With Sir James Barrie and His Dream Children, Katharine Oliver McCoy.

*Song Recital:* Dona Ghrey.

*Illustrated Address:* Egypt and the Nile Monuments, Mr. Charles H. Thompson.

### March

*Play:* Candida (George Bernard Shaw), The Gilmore Brown Players.

*Lecture:* The Spirit of the Age in Modern English Poetry, Elizabeth Drew.

*Lecture:* The Deepening Tragedy of Europe, Dr. Charles F. Aked.

*Lecture:* The College of the Future, Dr. Alexander Meiklejohn.

*Song Recital:* John Smallman.

### April

*Lecture:* The Unfailing Charm of Some Novels, Samuel McChord Crothers.

*Symposium:* Civic Duties for Women

When I Was on the City Planning Commission, Mrs. A. Bennett Cooke.

When I Was on the Board of Education, Mrs. Chester Carlisle Ashley.

When I Helped Plan the City Charter, Mrs. Edward C. Bellows.

When I Was on the Jury, Mrs. Chappell Q. Stanton.

*Musical:* Violin, Leona Neblett; Soprano, Ruth May Shaffner; Piano, Raymond McFeeters.

*Lecture:* Let Us Go Back to Poetry, Gene Stratton-Porter.

### May

*Lecture:* The European Crisis; Some Present-Day World Problems, Dr. B. R. Baumgardt.

*Lecture:* English Usage and Standards of Correctness, Dr. Franklin T. Baker.

*Musical:* Clifford Lott, Baritone, assisted by Blanche Rogers Lott, Piano, and Bertha Svedrofsky, Violin.

*Symposium:* Newspaper Activities—

News Service, A. Y. Tully of the Express.

Syndicates, E. Everett Hollingworth of the Herald.

The "Cub" Reporter, Otheman Stevens of the Examiner.

The Column and Critics, L. B. Fowler of the Illustrated News.

Head Lines, Thornton S. Hardy of the Times.



[ *The EBELL of Los Angeles* ]

*June*

Annual Business Meeting. Election of Officers.

Memorial Service for Ebell Members.

Lecture: From Mussolini to Marble Arch, Dr. Benjamin Harrison Lehman.

Installation of Officers.

Lecture: Fighting for Ideals, Dr. Edwin E. Mims.

Annual Luncheon and Benefit at the Ambassador Hotel.

**Special Programs**

*April Twenty-sixth*

Fifth annual Shakespearean Commemoration program in charge of Mr. Frederick Warde.

*Harp Solos* . . . . . Esther Rhoades Maude

*Greeting—by the President of* . . . . . Mrs. Grantland Seaton Long

*Group of Shakespearean Song.* . . . . Cole McCullen, Soprano

Marion Tre. . . . . and

*Address: A Few Facts Concerning* . . . . . Anthony Faulkner Blanks

*An Episode from Shakespeare's Historical Play, "King Henry the Eighth"*

(Arranged by Mr. Frederick Warde)

*King Henry the Eighth* . . . . . Mr. E. M. Kimball

*Cardinal Wolsey* . . . . . Mr. Frederick Warde

*Cromwell* . . . . . Mr. R. J. Dustan

*June Seventh*

Early California Fiesta given for the Biennial Delegates.

**Wednesday Luncheon Speakers**

*October*

A Trip to Old Mexico—

Mrs. Charles V. Craig . . . . . Our Trip to Mexico

Mrs. Charles Howe . . . . . Guadalajara

Mrs. Frank R. Pardridge . . . . . Mexico City

Miss Margaret Van Degrift . . . . . Reception by Senora Obregon

Mrs. Charles E. Benton . . . . . President Obregon's Reception at the National

Palace

Miss Ruth C. Barclay . . . . . Zochomilco

Mrs. Frederick S. Langdon . . . . . Cuernavaca

Mrs. William Huntington . . . . . The Pyramids

Miss Loren Barton . . . . . Etchings

Miss Elizabeth Bingham . . . . . Art Valuation

Mr. Edward de Moulin . . . . . Commercial Art

Clinton Moore . . . . . Art in Sign Painting

Dr. A. B. Leavelle . . . . . Habits and Customs in Darkest China

Miss Jeannette Campbell . . . . . The Thomas Jefferson Memorial—Monticello

Mrs. O. W. March . . . . . The Influence of Federation

Mrs. Loren Curtis . . . . . The Opera Reading Club

Miss Ella Buchanan . . . . . Art a Power in the War Against War

Joseph Ewan . . . . . Trees and Their Character

Mrs. Lena Leonard Fisher . . . . . America's Responsibility Toward Her Foreign

Students

Miss Chika Tadakuma . . . . . A Japanese Girl's View of American

Institutions

Mr. George Gleason . . . . . The Possible Effect of the Earthquake on Japan

Mrs. William N. Hance . . . . . A Personal Experience in the Japanese

Earthquake

*November*

Mr. August Vollmer . . . . . The Problems of the Police Force of a Great

City

Mr. Richard Kean . . . . . Shakespearean Impersonations—Shylock

Mrs. W. H. Cline . . . . . The California Home for Crippled Children

Admiral Samuel S. Robison . . . . . Character Building in the Navy

Mr. Edwin Hullinger . . . . . The Growth of the Russian Republic

Baroness Otilly de Ropp . . . . . The Tragedy of Russia

*January*

Mr. John Steven McGroarty . . . . . A State Theatre Building as a Home for Cali-

fornia History and Literature

Madame Ellen Beach Yaw . . . . . The Music of the English Language for

Children

Mrs. Gertrude Ross . . . . . The Opera and Theatre in New York This

Season

Mr. David Edstrom—Sculptor . . . . . Man Triumphant



[ *The EBELL of Los Angeles* ]

Mrs. R. T. Burge . . . . .	Hunting Wild Game in Africa
Ralph Arnold—Geologist . . . . .	Earthquakes—Their Causes and Character
Frederick Hatton . . . . .	Co-operation Between Clubs and Motion Pictures
Mrs. Esther Darling . . . . .	Alaska
Mrs. Idah McGlone Gibson . . . . .	
Ernest Gibson . . . . .	A Good Story
Mr. Frank Egan . . . . .	Problems of a Producer
Roger Sterrett . . . . .	Picturing the Play
Madame Elizabeth Dejeans . . . . .	Dreams of a Novelist
Miss Cora Mel Patton . . . . .	The Actor in Daily Life
Miss France Goldwater . . . . .	R. U. R.
Mrs. Ruth McClintock . . . . .	The S. P. C. A.
Mrs. Grace Frye . . . . .	Gossip in Newspaper Row
Mrs. Jean Loughborough . . . . .	The Faked Story—Does it Pay?
Mrs. Alma Whitaker Reynolds . . . . .	Los Angeles' Harbor
Mrs. Caroline Walker . . . . .	The Penwoman's Ideal
Mrs. Myra Nye . . . . .	Poems in Daily Life

*February*

Mrs. W. S. Bartlett . . . . .	Ebell's Co-operation with California Mission Theatre Project
Mr. D. L. McGarry . . . . .	Chamber of Commerce Co-operation
Mr. John Steven McGroarty . . . . .	The Golden Scroll
Miss Ann Cavanaugh . . . . .	The King's Highway
Mrs. Lanier Bartlett . . . . .	The Bells of San Gabriel
Mrs. Kathryn Leighton . . . . .	The Artist's Need of Public Co-operation
Arthur M. Hazard—Portrait Painter . . . . .	An Eastern Artist's View of Western Art
Arthur Cahill . . . . .	Portrait Painter
Jack Smith . . . . .	Art Growth in Los Angeles
William Preston Harrison . . . . .	The Exposition Park Art Gallery
Mr. Charles Farwell Edson . . . . .	Lincoln and Wilson
Mrs. Howard Verbeck . . . . .	Statesmen
Mrs. Beulah Wright Comstock . . . . .	The Constitution of the United States
Mrs. H. W. R. Strong . . . . .	Colorado River Dam
Mrs. Albert Sherman Hoyt . . . . .	The Woman's Dormitory
Mrs. Josiah Evans Cowles . . . . .	Development of Women
Judge Martin J. Wade . . . . .	The National Oratorical Contest on the Constitution of the United States
Miss Hermine Schwed . . . . .	Evil Forces at Work in Modern Fiction
Mr. J. S. Joplin . . . . .	The Purpose of the Better American Federation

*March*

Mrs. Esther Birdsall Darling . . . . .	The Four Hundred in Alaska
Miss Kathryn Wambold . . . . .	Club Life in Korea
Mrs. Henry Thomas Wright . . . . .	The Influence of Music in Motion Pictures
Mrs. Ralph Hoard . . . . .	High Lights on My Term of Office
Mrs. Edward A. Tufts . . . . .	A Brief for the Modern Girl
Mrs. Grantland Seaton Long . . . . .	The Most Important Business: Motherhood and Homebuilding

[ *The EBELL of Los Angeles* ]

Song . . . . .	Mrs. Alexander Payette and Miss Elsa Matthews
Miss Doran . . . . .	The History of the Motion Picture
Miss Grace Dennen . . . . .	
Miss Dorothy Sherrard . . . . .	
Miss Neeta Marquis . . . . .	
Mrs. Kimball . . . . .	
Mrs. Greene . . . . .	
Mr. William Lee Wollett . . . . .	Expression in Architecture
Bishop Herbet Welch . . . . .	Our Duty to the Japanese People
Mrs. Willoughby Rodman . . . . .	The Intelligenzia of Russia

*April*

Mrs. D. L. Murray . . . . .	How to Profit by the Biennial
Mr. Howard Hewitt . . . . .	Self Expression in Architecture
Doctor W. A. Bryan . . . . .	The Recent Discovery of Prehistoric Skeletons in the Outfall Sewer
Harold Schwartz . . . . .	Sculpture
Mary Young Hunter . . . . .	Chrysol Painting
Adela Rogers St. John . . . . .	Writing the Play
Miss Mary Kincaid . . . . .	The Writer
Mr. E. M. Boddy . . . . .	The Publisher
Mrs. Ford . . . . .	The Reviewer
Mrs. W. B. Scarborough . . . . .	The Gentle Reader
Miss Rebecca West . . . . .	The Free Lance
Mrs. J. J. Carter . . . . .	The Growth of Community Music in the East
Mr. A. T. Stewart . . . . .	Community Music for Peace

*May*

Professor Henry Shafer— Asst. Supt. L. A. Schools . . . . .	Americanization in Schools
Miss Florence H. Forsberg . . . . .	Principal East First Street School
Charles H. Emmons— Director of Western Division of Near East Relief . . . . .	Work of His Committee in Near East Relief
Miss Laura Mitchell . . . . .	Art of Miniature Painting
Mr. Douglas Donaldson . . . . .	The Art in Everyday Life
Mrs. Howard Verbeck . . . . .	My Experience in the Metropolitan Opera Co.
Dr. J. J. Van der Leeuw . . . . .	Self Expression for Children
Mrs. Charles F. Van de Water . . . . .	The Long Beach Ebell
Mrs. William Read . . . . .	Travelers Overseas
Mrs. William B. Hunnewell . . . . .	American Eyes in Foreign Cities
Mrs. Myra Nye . . . . .	Boy O' Mine
Bennie Alexander . . . . .	The Child of Moving Pictures
Edith Ellis—Author of White Collars . . . . .	The Little Theatre Movement
Mr. H. B. Wright— Manager Criterion Theatre . . . . .	Possibilities of Such Pictures as Boy O' Mine



## Report of the Benefits and Entertainments Committee

THIS year the Benefits and Entertainments Committee continued the policy established last year, namely, that we concentrate more on the social success of our parties than on the financial success.

During this year we have not solicited donations from the merchants and nothing from our Club members but home-made candy and salted nuts for sale at our parties. Many members who found it impossible to attend all of the parties, welcomed this opportunity to help swell the fund for the maintenance of our Social Service activities. Members of this Committee have found the actual work very light this year as the majority of our parties have been given at the hotels and there the hardest work is all taken care of for us, so the Committee have willingly made most of the candy themselves. For our party at the Club House Mrs. John Maclean Rugg generously donated all of the candy.

Our first party was given in the ballroom of the new Biltmore Hotel on November ninth. There was such a demand for tickets I am sure we could have sold another hundred tables if space had allowed. The hotel served a dainty tea.

The second party was given in the Fiesta ballroom of the Ambassador Hotel. The ballroom had just been redecorated and made a lovely setting for this party. Members of our Ebells Juniors and friends modeled beautiful gowns, hats, and wraps loaned by the I. Magnin shop in the hotel, in a beautiful Fashion Pageant. This was followed by a delightful tea served by the hotel.

The third party was held in our Club House on May ninth. The Committee felt we should give Club members one opportunity to entertain their friends at a party in their Club Home. We called this our Spring Party and the Decorations Committee made the Club House festive with spring blossoms. The Denishawn School for Dancing gave several beautiful spring dances by young girls in their professional class, for the enter-

[ *The EBELL of Los Angeles* ]

tainment of our guests during the tea hour. Tea was served by our Committee.

For our last party we combined the Annual Club Luncheon with our last Benefit party. This was held on Monday, June twenty-third, in place of a last Club meeting, at the Ambassador Hotel in the Fiesta ballroom. As this was the final social affair of Mrs. Long's administration the Committee invited her to be their guest of honor. The tables were beautifully decorated with spring flowers and the hotel served a dainty luncheon. After the luncheon we were entertained with an unusually delightful musical program arranged by Mrs. Harmon Ryus. The guests then played Bridge or Mah Jongg or sat in groups chatting and listening to the lovely harpist who so generously donated her talent for the remainder of the afternoon.

This Committee wishes to thank the Executive Committee of Ebells Club and the President, Mrs. Long, for their helpful support during this year.

Respectfully submitted,  
MRS. WILLIAM C. WARMINGTON, *Chairman*.



## Report of the Practical Relief Committee

"IT IS not a question of whether she is deserving, only a question of whether we can help her," was the reply given to your Chairman when discussing what answer to make to an appeal for help that had come to the Department. With this always in mind our aim is not only to help in a material way, but to give sympathy and courage to these unfortunate ones, and to let them know that they have friends in Ebell.

In the past year we have made more than seven hundred new garments, received more than three thousand old ones, and distributed more than four thousand.

A large part of our work is for ex-service men and their families, many of whom have come from all parts of the United States, seeking to regain health in our wonderful climate. It is most distressing that these men who have sacrificed so much in the service of their country (and we must not forget that it is our country too) should be in need of the necessities of life.

Our attention was called to a young woman, wife of an ex-service man whom the stress and horrors of the war had left, as it did so many of our soldiers, in such a nervous state that at times he lost his mental balance. In one of these lapses he left home, and his wife, failing to find him in San Francisco, started to walk to Los Angeles, hoping to find him here. After some harrowing experiences she arrived here thoroughly exhausted and discouraged. She obtained work as a waitress, but eventually had to go to the General Hospital for a major operation. When she left the hospital she was taken into the home of another ex-service man and given room and board in return for the little help she was able to give. This family was in need of bedding and clothing, which the Practical Relief was privileged to supply. Through the Disabled Veterans Club, the husband was located in Chicago. The Hollywood Post of the American Legion furnished transportation. She was sent to her husband and at last reports was comfortable and happy.

Again, we found a wife and three children without sufficient food, who were selling the furniture piece by piece to get the necessities of life. The husband, a Spanish War Veteran, in

[ *The EBELL of Los Angeles* ]

the Sawtelle Hospital, suffering from tuberculosis, was unable to eat from thinking of his starving family. They wanted to sell their home in order to live, hoping the husband would recover and be able to work again. We supplied their needs and finally succeeded in persuading them to receive help from the Out Door Relief Association, and then to save their home. Through our Scholarship Committee the oldest girl is enjoying a scholarship from the Parent Teachers Association. The husband is home now, much improved in health.

We have adopted two babies in the Kiddie Koop. A letter from the Superintendent says in part: "I would not presume to thank you for undertaking what is your blessed privilege, but I will say you are being a great help to the Kiddie Koop as well as a Godsend to those babies, whom I consider the most needy here, and there are many. It's a big thing for you women to do."

A woman, well educated, refined, and at one time very prosperous, came to us with only thirty cents in her pocket, and having to leave her boarding house the next day. She was sick and in a bad nervous condition. The doors of Rest Cottage were opened to her, and after a rest there the Out Door Relief gave her a place in Vacation Home. She writes that she is much improved in health and is now ready to work. These are only a few of the pathetic cases we have found.

Our thanks are due the Out Door Relief and Juvenile Protective Associations, the Johnson Apartments, and the Hollywood Post of the American Legion for their co-operation.

The members of the Practical Relief Committee number twenty-seven and we fully realize that it would not have been possible to accomplish what we have, had it not been for the sympathy, encouragement and financial aid given us by the fine women of Ebell. We ask your continued co-operation through the year before us. It is not what we give but what we share, and we know that the spirit lives only in service.

Respectfully submitted,

ALICE G. FLETCHER, *Chairman.*



## Report of the Scholarship Committee

THROUGHOUT the year the wonderful spirit of Ebell has been shown in the way in which everyone has co-operated to finish the fund of \$10,000, Ebell's share of the permanent Scholarship Fund. The Benefits and Entertainments Committee, the Spanish Department, the French Department have all given material assistance; and Rest Cottage and Practical Relief have quietly withdrawn from any active solicitation. Individual members of our Club have given generously. That the Endowment Fund has "gone over the top" is due to this general co-operation.

Three beautiful parties have added to the joy of our social life, as well as much to our funds. The Spanish Ball under the able direction of Mrs. A. B. Griffith was a charming affair. The Special Scholarship Benefit at the Ambassador, under the leadership of Mrs. William C. Warmington, gave us \$1000. We are particularly grateful to the Benefits and Entertainments Committee and to the Ebell Juniors, those charming "models" for this brilliant event. The Ten-Dollar-a-Plate Luncheon at the Biltmore netted the largest sum of any benefit of the year, a total of \$1462.50. The success of this is due to the happy team-work of the Scholarship Committee, and especially to Mrs. Albert Laurance Bagnall, who suggested the idea and acted as Chairman of general arrangements; to Mrs. Fred C. Hartmann, Assistant Chairman; to Mrs. Julian E. Garnsey, Treasurer; to Mrs. Ralph B. Hardacre and Mrs. Sumner P. Hunt, who arranged the program. We also appreciate the interest manifested by every member of the Ebell Board.

From the experience of several years, we have formulated a suggested policy for the Scholarship work. The scholarship shall be a gift, limited to twelve girls, and to fifteen dollars a month; preferably, girls whose homes are in Los Angeles. Later, perhaps, in years to come, the sum may be increased, but never to more than twenty-five dollars, inasmuch as it is intended to assist a good student, not to maintain her entirely. It is to be kept constantly in mind that it is a great honor to be an Ebell Scholarship girl, and that those worthy of this honor shall hold it until receiving a degree of graduation.

## [ The EBELL of Los Angeles ]

Our twelve girls have been a joy and an inspiration. Three are graduating from a University, one of them receiving the highest honors, awarded to only four of the Seniors. One has left school to marry; so we have eight girls to depend upon Ebell for next year—"hold-overs," we call them. Three other girls have found scholarships through the recommendation of our committee.

The joy of working together, and the social contact with these enthusiastic young people has made the Scholarship work a continuous pleasure. We wish to thank all concerned for the opportunity of joyous service to Ebell's philanthropy.

### Donors to the Endowment Fund

Mr. and Mrs. Charles N. Flint.  
Mrs. Seeley Wintersmith Mudd, in memory of her mother, Amanda Mulock.  
Mrs. Henry Levinson, in memory of her sister, Elizabeth May Sheeran.  
Mrs. Henry T. Wright, in memory of her mother, Jacova Ann Bray.  
Mrs. Amelia J. Schellenbach, in memory of her son, Gerald Schellenbach.  
Mrs. Oscar A. Trippet, in memory of her mother, Mrs. N. G. Larimore.  
Mrs. Norman Holt Morrison, in memory of her mother, Cather Dillman Rhodes.  
Mrs. S. M. Browne, in memory of Mr. S. M. Browne.  
Mrs. Sumner P. Hunt, in memory of her mother, Elizabeth Hancock.  
Mrs. Ilot Johnson, in memory of her mother, Nancy Kerr.  
Mrs. J. A. Johnston, in memory of her mother, Mrs. Alida Ives Fox.  
Mrs. Grantland Seaton Long.  
Mrs. Irene C. Williams.  
Mrs. Serena D. Brauer.  
Mrs. Stephen Driver Brooks.  
Mrs. George Houtz Beeman.  
Mrs. William A. Moses.  
Mrs. Dwight S. Moore.  
Mrs. Frederick Warren Johnson.  
Mrs. Charles Hulbert Toll.  
Mrs. M. Louise de Roulet.  
Miss Elizabeth J. Gibson.  
Miss Mattie H. Wilson.  
Mrs. Frank C. Keach.  
Miss Elizabeth M. Ogden.  
Mrs. Charles E. Wolfenden.  
Mrs. C. A. Summers.



Mrs. John Rollin French.  
 Mrs. W. H. Anderson.  
 Mrs. Samuel Cary Dunlap.  
 Miss Jessie M. Gearhardt.  
 Miss Florence A. Carpenter.  
 Mrs. W. R. Wherry.  
 Mrs. Susan M. Dorsey.  
 Mrs. John Fremont Salyer.  
 Miss Lillian Blair.  
 Mrs. John E. McMorries.  
 Mrs. Ralph Beldam Hardacre.  
 Mrs. W. T. Lewis.  
 Mrs. E. U. Wheelock.  
 Mrs. Lewis Clark Carlisle.  
 Mrs. Sidney J. Parsons.  
 Mrs. Michael Creamer.  
 Mrs. Milo Arnett Baker.  
 Mrs. Chappell Q. Stanton.  
 Mrs. Fred C. Hartmann.  
 Mrs. Joseph Howard Moore.  
 Mrs. E. B. Hunter.  
 Spanish Department.  
 French Department.

### Financial Statement

JULY 1, 1923, TO JULY 1, 1924

July 1, 1923, Balance on hand	\$ 853.70
Interest Bearing Bonds	4,500.00

#### Receipts

From Ebell Treasury	600.00	
Individual Donations to Endowment Fund	1,054.18	
Individual Donations to Current Fund	67.50	
Donation from the French Department	108.00	
The Flint Scholarship	150.00	
Interest on Bonds	270.00	
From Benefits and Entertainments Committee	1,869.22	
From Spanish Department Ball	236.00	
From the Ten-Dollar-a-Plate Luncheon	1,462.50	
Pledges of Last Year Paid	550.00	
Gift of Bond	500.00	\$12,220.57

#### Disbursements

Scholarships to Girls	\$1,680.00	
Balance Paid on Bond	30.00	
Book of Receipts	4.50	
Interest	10,000.00	
Cash on Hand	506.07	\$12,220.57

Respectfully submitted,

Mrs. SAMUEL CARY DUNLAP,  
 Chairman Scholarship Committee.

## Organizations in Which Ebell Holds Membership

### Federation Member

The California Federation of Women's Clubs  
 The General Federation of Women's Clubs  
 The Los Angeles District Federation of Women's Clubs

### Life Member

The Audubon Society, State Branch  
 The Clara Barton Memorial  
 The Humane Society for Children

### Regular Member

The Alliance of Social Agencies  
 Mrs. Gertrude R. Nash, *Representative*

The American Red Cross Society  
 Mrs. Roscoe Madison Breeden, *Representative*

The American Woman's Club of Paris  
 Mrs. Viola Roden Redin, *Representative*

The California History and Landmarks Association  
 Mrs. Armitage S. C. Forbes, *Representative*

The California Home for Crippled Children  
 Ebell Juniors, *Representative*

The California State Conference of Social Work  
 Mrs. Elizabeth McManus, *Representative*

The California Hut  
 Mrs. Frederick Warren Johnson, *Representative*

The Children's Home Society of California  
 Mrs. William L. Jones, *Representative*

The D.V.W.W.—Los Angeles Post No. 1  
 Mrs. Henry Thomas Wright, *Representative*

The Drama League of America, Los Angeles Center  
 Mrs. Margaret Barbrick Gillette, *Representative*

The International Narcotic Association  
 Mrs. Guy Godfrey, *Representative*

The Juvenile Protective Association  
 Mrs. E. C. Magauran, *Representative*

The Los Angeles Orthopaedic Foundation  
 Mrs. James W. Johnson, *Representative*

The Los Angeles Tuberculosis Association  
 Mrs. A. Bennett Cooke, *Representative*



- The Maternity Cottage  
Mrs. William Baurhyte, *Representative*
- The Mission Play Foundation  
Mrs. W. S. Bartlett, *Representative*
- The National Parks Association  
Mrs. Sloan-Orcutt, *Representative*
- The Needlework Guild of America  
Miss Della F. Bates, *Representative*
- The Neighborhood Settlement Association  
Mrs. Sumner P. Hunt, *Representative*
- The Salvation Army  
Mrs. Fanny H. Bailey, *Representative*
- The Save the Redwoods League  
Mrs. Charles Hulbert Toll, *Representative*
- The Sempervirens Club  
Mrs. Lewis Clark Carlisle, *Representative*
- The Travelers Aid Society  
Mrs. James W. Beam, *Representative*
- The Women's Vocational Alliance  
Mrs. Birney Donnell, *Representative*
- The Young Women's Christian Association  
Mrs. William Harrison Smith, *Representative*  
Miss Bertha Carmany George, *Representative*  
Mrs. G. W. Sessions, *Representative*

*Sustaining Member*

- The National Child Labor Committee  
Mrs. George B. Macaulay, *Representative*

**Departments of Ebell**

**Art and Craft**

First Wednesday, 10:30 A.M.

*Curator*, Miss Helen Louise Stubbs  
*Assistant Curator*, Mrs. Albert Emil Schachenman  
*Secretary*, Mrs. Jesse E. Wilson  
*Credentials*, Miss Molly Jane McDonald

*Subject*—Art the Universal Language.

"Art forms the universal language: which, when all other languages were confounded, the confusion of Babel left untouched."

**Art Exhibits**

*Chairman* . . . . Mrs. George W. McCoy  
Mrs. Clarence G. Becker  
Mrs. Harry Leigh Bentley  
Mrs. J. W. Calder  
Mrs. John E. Collins  
Miss Helen Louise Stubbs

**Better American Speech**

First and Third Tuesdays, 10:30 A.M.

*Curator*, Mrs. Emerson Clyde Gates  
*Assistant Curator*, Mrs. Albert W. True  
*Secretary*, Mrs. Harry John Bauer  
*Credentials*, Mrs. Colon F. Whitter

The General Federation endorses the movement for better American speech. Our Club will co-operate through this new Department in an effort to stimulate interest in the discriminating use of words, in clear enunciation and correct pronunciation of the spoken word, in style and good form of the written word, including letter writing. The forming of good taste in all that pertains to the use of our mother tongue, we hold to be of the highest value to the individual and to the nation.

**Bible Literature**

First and Third Thursdays, 10:30 A.M.

*Curator*, Mrs. Joel B. Gwynne  
*Assistant Curator*, Mrs. Joseph L. Leavitt  
*Secretary*, Mrs. William Milton Kinney  
*Credentials*, Miss Kate E. Newman  
*Lecturer*, Miss M. Winifred Rouzee

*Subject*—Through the Bible, One Book at a Time.



### Books and Current Literature

Third Wednesday, 10:30 A.M.

*Curator*, Mrs. Jack Valley  
*Assistant Curator*, Mrs. Francis C. Davidson  
*Secretary*, Mrs. Ralph Louis Byron  
*Credentials*, Miss Elizabeth M. Ogden

The work of this Department will include the following subjects:

Literature—Its Reason for Being.  
 The Purpose of Fiction.  
 Romance and Idealism.  
 The Moods of Fiction—Epic—Drama—Novelistic.

These topics will be illustrated from the classics and from current novels, poetry and magazines.

### Browning

First and Third Mondays, 10:30 A.M.

*Curator*, Mrs. John E. Coffin  
*Assistant Curator*, Mrs. J. Clem Arnold  
*Secretary*, Mrs. Walter E. Mitchell  
*Credentials*, Mrs. Charles Henry Seull

The Browning Department is planning to read a series of Browning poems the ensuing year which particularly refer to the countries in which the scenes are staged, stressing, more than has usually been the custom, the history and geography of these countries.

Probably in November they will begin the reading of Belau-  
 ston's *Adventure*; making a short study of Ancient Greece and  
 neighboring islands—with maps and illustrations.

This Department always has a simple luncheon after the  
 morning meeting, when points of the reading are discussed  
 informally and friendliness is promoted.

### Drama

Fourth Wednesday, 10:30 A.M.

*Curator*, Mrs. A. H. Purdue  
*Assistant Curator*, Mrs. Harry A. Ford  
*Secretary*, Mrs. Reed Wimmer  
*Credentials*, Miss Flora Belle Houston

The influence of drama upon national life will be the cen-  
 tral thought in the arrangement of the programs for this Depart-  
 ment. Attention will be given to the analysis, classification, and  
 background of the various plays that will be studied.

### French

Fridays, 9:30 A.M.

*Curator*, Mrs. Arthur Lynn Mathews  
*Assistant Curator*, Mrs. Joseph Church Wood  
*Secretary*, Mrs. Harold John Ruddie  
*Credentials*, Mrs. Frank August Bouelle

The work of the French Department will include the study  
 of grammar, reading, conversation, composition, and the presen-  
 tation of plays.

Through the courtesy of the Los Angeles College of the  
 University of California, Mlle. Madeleine Letessier has again  
 been engaged as instructor for the Department, and her beauti-  
 ful French accent and her knowledge of English offer to the  
 members of Ebell a wonderful opportunity to study French.  
 Mlle. Letessier comes to us with many honors from the French  
 Government.

### Music

Second Wednesday, 10:30 A.M.

*Curator*, Mrs. Samuel G. Puterbaugh  
*Assistant Curator*, Mrs. E. J. Dill  
*Secretary*, Mrs. William D. Syers  
*Credentials*, Mrs. Marion T. Taylor

Believing a better understanding means a deeper apprecia-  
 tion of great music, it has been decided to have lectures on the  
 programs as presented by our Philharmonic Orchestra.

Mrs. Gertrude Ross will give monthly lectures on these  
 programs as well as illustrating many of the scores on the piano.

These lectures will be followed each morning by miscella-  
 neous programs presented by members of the Department and  
 distinguished artists.

### Parliamentary Law

First and Third Mondays, 10:00 A.M.

*Curator and Instructor*, Mrs. Charles S. McKelvey  
*Assistant Curator*, Mrs. Charles E. Stanton  
*Secretary*, Mrs. LeRoy Enyeart  
*Credentials*, Mrs. Lurah C. Davis

The course of study for the Parliamentary Law Department  
 for the year 1924-25 will include all motions used in club work,  
 for the benefit of new members. Practical drill in the use of  
 these motions will be given through the medium of the Small-  
 town Improvement Club, which will meet the first hour of each  
 session.



[ *The EBELL of Los Angeles* ]

**Psychology**

Second and Fourth Mondays, 10:30 A.M.

*Curator*, Mrs. Sumner P. Hunt  
*Assistant Curator*, Mrs. Ilot Johnson  
*Secretary*, Mrs. Ulysses Grant Miller  
*Credentials*, Mrs. H. A. Hulsman  
*Luncheons*, Mrs. Gustave Pockels

The Department will continue the study of the New Psychology and its applications to the various phases of life, reviewing the newer books on these subjects.

**Shakespeare**

Second and Fourth Tuesdays, 10:00 A.M.

*Curator*, Mrs. Norman D. Hall  
*Assistant Curator*, Mrs. James Donovan  
*Secretary*, Mrs. Thorwald A. Probst  
*Credentials*, Mrs. Serena D. Brauer

The Department will study King John, with a background of English History of that period; King Lear; and Measure for Measure.

We are to spend one morning on Julius Caesar, under the direction of Mr. Frederick Warde, who will contrast the characters of Brutus and Cassius.

We have in prospect some pictures to be shown on the screen from a very valuable collection made by herself in Europe of scenes pertaining to our Shakespearean study, by Mrs. L. B. Robinson.

Particular attention is to be given to individual effort in the Department, and an encouragement given to free expression of ideas from members.

**Social Science and American Citizenship**

Third Tuesday, 10:30 A.M.

*Curator*, Mrs. W. S. Bartlett  
*Assistant Curator*, Mrs. George Addington Eastman  
*Secretary*, Mrs. Willoughby S. Taylor  
*Credentials*, Mrs. Eva Bailey Waddell

In a general way, next year's programs will feature the modern tendencies in politics, religion, morals and education. Current Events reviews will be continued.

[ *The EBELL of Los Angeles* ]

**Spanish**

Thursdays, 9:30 A.M.

*Curator*, Mrs. Ralph R. Hartley  
*Assistant Curator*, Mrs. Rupert C. Mester  
*Secretary*, Miss Mary Alice Newcomb  
*Credentials*, Miss Ruth C. Barclay  
*Instructor*, Sra. Maria Lopez de Lowther, M.A.

The course will include grammar, reading, composition, conversation and presentation of plays.

Senora Lowther has traveled extensively to prepare herself for her work. She is a lecturer in Spanish and has taught in Columbia University as well as local institutions of the highest standing.

## Report of the General Curator

IN 1923-24 the thirteen departments of Ebell completed an interesting year of activity. The following brief report of the work of the various departments will indicate in a measure the wide cultural field covered. The enthusiastic co-operation of the officers and members made possible the success of the departments.

The Art and Travel Department, Miss Helen Louise Stubbs, Curator, held seven meetings with an average attendance of two hundred and seventy-eight. Art and Travel programs alternated. A valuable part of each program consisted of a short talk on the work of visiting artists, given by Mrs. George W. McCoy. The wide scope of Art in modern life was emphasized throughout the year. This was uniquely demonstrated in the program on Costume Design, generously given by Miss Norma Gould. In the Travel programs we journeyed far. The longest jaunt we took was with Mrs. Charles H. Thompson who, by means of the stereopticon and slides made from original views, took us to see "Landmarks Around the World before Columbus."

The Bible Department, Mrs. Joel B. Gwynne, Curator, held fourteen meetings, with an average attendance of one hundred and forty-seven. During the months of October and November four lectures were given by Mrs. W. S. Bartlett, vividly portraying "The Life and Works of Paul of Tarsus." On December twentieth a Christmas program was given under the management of Miss Margaret Goetz. In January Miss M. Winifred Rouzee began a delightful lecturing tour around the world, visiting places familiar in sacred history. With Miss Rouzee's spiritual interpretation these lectures were greatly enjoyed. The annual luncheon closed the year's work.

The Books and Current Literature Department, Mrs. Albert Denison Jack, Curator, held seven meetings with an average attendance of three hundred and ninety-eight. Local poets and poems were placed in the foreground, adding much

[ *The EBELL of Los Angeles* ]

to the popularity of the department. Biography took precedence over fiction. One patriotic program was given. The last meeting of this department was given over to Miss Rebecca West, an English author.

The Browning Department, Mrs. John E. Coffin, Curator, held seventeen meetings, with an average attendance of forty. The study of *The Ring and the Book* was completed. Ten members of the department presented the different parts of the poem under the general direction of the Curator. Music was contributed for some of the meetings. On May eighth the anniversary of Robert Browning's birthday was celebrated. Dr. Walter F. Dexter lectured. Music and luncheon speakers concluded the program.

The Choral Department, Mrs. John W. Monahan, Curator, met for three months, with an average attendance of seventeen. Owing to the Director's being called out of town, the department work was discontinued.

The Drama Department, Mrs. Margaret Barbrick Gillette, Curator, held seven meetings, with an average attendance of one hundred and ninety-eight. The programs have been varied and always interesting, covering play production, modern play reading and ten-minute play reviews. Mrs. Aurania Rouveyrol read her poetic drama, "Magic," at the October meeting. Throughout the year many prominent authors and dramatists spoke before this department. Addresses were given by Mr. Gilmor Brown of the Pasadena Community Theatre, Mrs. Roger Sterrett, District Chairman of Better Films, and many others.

The French Department, Mrs. Charles D. Burt, Curator, held twenty-nine meetings, with an average attendance of fifty-one. The first class studied Chardenal's Grammar and read several short stories from "Les Petits Contes de France," by Meras. The second class completed the study of Introductory French Composition by Francois, and "Le Gendre de Monsieur Poirier," by Augier. The third class completed the study of



Advanced French Composition, by Francois, and read four novels. On May twenty-ninth the French and Spanish classes gave a joint luncheon in the auditorium. The French class gave \$108.00 to the Scholarship Fund.

The Music Department, Mrs. Berne S. Barker, Curator, held seven meetings, with an average attendance of two hundred and three. A special program was given during Music Week. The year was spent in studying the various influences which have been brought to bear upon American music during the building up of its present distinctive type. More than sixty-five artists and speakers of prominence contributed their services to this section. An active interest was taken in the promotion of the Los Angeles Grand Opera Association, the Hollywood Bowl Summer Concerts, and an ovation which was arranged by the musicians of the city for one of its composers, Charles Wakefield Cadman. The lecturer for the year, Mrs. Gertrude Ross, an Ebell member and composer of note, was chosen to present her own compositions at the Biennial of the National Federation of Women's Clubs.

The Parliamentary Law Department, Mrs. Charles S. McKelvey, Curator and Instructor, held fourteen meetings, with an average attendance of fourteen. At each session new motions were studied, with review of past work and general suggestions of parliamentary procedure. A new feature this year was the organization of the Smalltown Improvement Club, to give practical drill in the work. By-Laws were adopted, officers elected, and regular meetings held.

The Psychology Department, Mrs. Summer P. Hunt, Curator, held fourteen meetings, with an average attendance of eighty. Dr. Louise Unger, a student of Jung, and a practicing psychoanalyst of this city, lectured, as did John Maud, a practicing hypnotist. Child psychology was studied and several books were reviewed by members of the department.

The Shakespeare Department, Mrs. Herbert F. True, Curator, held fourteen meetings, with an average attendance of

forty-four. During the past year time was spent in studying Roman history of the period of Julius Caesar. There was a debate, with earnest argument on both sides, and active readings given of parts of all plays studied. Questions and answers on the subject matter of the plays were a feature of the department. Three luncheons were given, each followed by an interesting program of addresses and music.

The Social Science Department, Mrs. W. S. Bartlett, Curator, held seven meetings, with an average attendance of two hundred and five. During the past year this department has covered a wide range of subjects of local and national importance, such as socialism, drug addiction, heredity, community welfare work, and immigration. Current events have been reviewed at each meeting.

The Spanish Department, Mrs. A. B. Griffith, Curator, and Senora Maria Lopez de Lowther, Instructor, held thirty meetings, with an average attendance of fifty-two. Instruction was given in primary, intermediate and advanced Spanish. In December a ball was given, and the sum of two hundred and thirty-seven dollars was presented to the Scholarship Fund. In May the Spanish and French Departments gave a joint luncheon, which was followed by a delightful musical program and an artistic presentation of "El Avantal," by members of the Spanish Department.

Respectfully submitted,  
MRS. CHARLES V. CRAIG, *General Curator.*

## Department Programs

### *Art and Travel*

- How the Cartoon is Made, Mr. Clyde Forsyth.  
 Commercial Art, Mrs. Lucille Stonier.  
 The Human Souls Under the Bullets of the Revolution, Mme. Anna Zelenka.  
 Selection of Russian Folk Songs (in Costume), Mme. Sophia Sad-owskaya.  
 Lecture on Hawaii with Moving Pictures, Mr. Philip C. Hall; accompanist, Miss Corrine Kengel.  
 Color Harmony, Miss Lulu Reinhard.  
 Interior Decoration on the Screen, Mrs. Una Nixon Hopkins.  
 Stereopticon Lecture: Landmarks Around the World Before Columbus, Mrs. Charles H. Thompson.  
 Costume Design and Its Practical Application, demonstrated by dances with their original costumes; also a miniature stage with model costuming and lighting, Norma Gould.  
 The Lure and Lore of India, Mrs. Chappell Q. Stanton; accompanist, Miss Corinne Kengel.

### *Bible*

- The World in the First Century, A.D.; Paul of Tarsus, the Man and His Life; Letters of Paul the Missionary; Letters of Paul the Prisoner: by Mrs. W. S. Bartlett.  
 Christmas Reverie. Musical Program in charge of Miss Margaret Goetz.  
 Travels in China: Travels in Egypt and Palestine: Palestine: Palestine to the British Museum: Some Legal Phases of the Bible: The Trial of Christ from a Lawyer's Standpoint; The Court Room Scene of the World: Through the Bible, a Book at a Time—Genesis: by Miss M. Winifred Rouzee.

### *Books and Current Literature*

- Original Poems, Mrs. Thorwald A. Probst.  
 A Busy Vacation (in a Literary Sense), Mrs. Elmer H. Tucker.  
 Book Reviews: His Children's Children—Arthur Train—Mrs. Edward A. Tufts; In the Land of Cotton—Dr. Dorothy Scarborough—Mrs. Jack Valley.  
 Current Poetry, Mrs. Emerson Clyde Gates.  
 Current Magazines, Miss Helen Louise Stubbs.  
 Book Review: A Son at the Front—Edith Wharton—Mrs. William L. Jones.  
 Magazine Discussion: "Women and Civilization" (September Atlantic), Mrs. Sumner P. Hunt, Mrs. Charles N. Flint, Miss Eva Stavnov, Mrs. Francis W. Blackford.  
 Current Poetry and Music, Mrs. Harmon Ryus.

## [ *The EBELL of Los Angeles* ]

Psychological Influence on One Individual's Life: and a Book Review of "The Confessions of a Psychologist"—G. Stanley Hall—Mrs. Idab McGlone Gibson.

Poetry, Miss Dorothy Sherrard.

Patriotism and Citizenship—from Editorials, Mrs. Sloan-Orcutt.

Men Who Have Made and Men Who Are Making American History, Mrs. O. P. Clark.

Remarks founded upon "Diplomatic Portraits," W. P. Cresson, and "President Coolidge."

Edward Elwell Whiting, and Book Review—"Grover Cleveland, the Man and the Statesman"—Robert McElroy—by Mrs. Florence Collins Porter.

All Poetry Day: Gene Stratton-Porter in original poems; Mrs. J. B. Gwynne, poems by Edna St. Vincent Millay; Miss Nella de Luce Strong in original poems; Mrs. Zoe Ballard Fuller—poems by Mrs. Chester Wallace Brown, Miss Neeta Marquis, and Mrs. Georgina Townsend; Mrs. Thorwald Probst, original poems and those by Grace Dennen, Mrs. James A. Harshman, and Mrs. George H. Thompson; Mrs. Margaret Barbrick Gillette, original poems, and those by Mrs. Alice Jones Robertson, and Mrs. Helen Smith Giffin; Mrs. Harry Bender, Dramatic Poetry; Miss M. Winifred Rouzee, Poetry from the Bible.

Address: The Spirit and Tendency of the Modern Novel, Rebecca West.

Current Poetry, Mrs. Ralph Louis Byron.

Current Magazines, Mrs. George A. Reimers.

Current Fiction, Mrs. Jack Valley. Book Review, Some Studies in Egotism from Modern Fiction, Mrs. Sumner P. Hunt.

### *Browning*

Based on The Ring and the Book.

The Old Yellow Book, Mrs. John E. Coffin.

The Ring and the Book, Mrs. J. C. Arnold.

The Bible in The Ring and the Book, Mrs. Philip L. Wilson.

Parleyings in the Murder Case, Mrs. Thomas B. Stowell, Mrs. Sidney J. Parsons, and Miss Florence Riley.

Count Guido Franceschini, Mrs. F. E. Lamberton.

Guiseppa Caponsacchi, Mrs. W. H. Smith and Mrs. Edward Crumley.

Pompilia, Mrs. A. H. Purdue.

Browning's Heroines, Mrs. Caroline Crawford.

The Making of a Long Poem, Mrs. Ilot Johnson.

Arguments of the Lawyers, with the background of Roman Jurisprudence and the Ecclesiastical Court, Mrs. William H. Millsbaugh.

The Pope, Mrs. Ilot Johnson.

Geography of The Ring and the Book, illustrated with photographs, Mrs. Mary Mendenhall Perkins.

The Book and the Ring, Miss Ada A. McClelland.

Browning's Philosophy of Life, Dr. Walter F. Dexter.



[ *The EBELL of Los Angeles* ]

*Drama*

Dramatic Reading: *Magic*, by Aurania Rouveyrol, read by the author.

Dramatic Interpretation: *The Young King*—Oscar Wilde—read by Mrs. Julius Conrad.

Address and Readings by Gilmor Brown, Director of the Pasadena Community Theatre.

One-act Play, *On Vengeance Heights*, the Quarrel Scene from *Ben Hur*, and *The Pot Boilers*, presented by the Wallis School of Dramatic Art.

Address: The Drama in France and England, Miss Eleanor Bissell. Reading: *A Pleasant Half-Hour on the Beach*, Mrs. Albert Dix Flinton.

Review of the Novel, "*Quare Women*," Mrs. Charles A. Staynow. Review of Owen Davis' Dramas of New England, and an Address, *The American Folk Plays of South Carolina and the Kentucky Mountains*, Mrs. A. H. Purdue.

An Outline of Eugene O'Neil, with excerpts from his plays, Mrs. Jack Valley.

Modern Play Review with excerpts, Hortense A. Silverwood.

One-act Play, *The Same Story*, read by Mrs. Margaret Barbrick Gillette.

*French*

Cours élémentaire: *Grammaire* (Chardenal) *Les Petits Contes* (Méras).

Cours Intermédiaire: *Introductory French Composition* (François). Lecture, *Le Gendre de M. Poirer* (Augier).

Cours Avancé: *Advanced French Prose Composition* (François).

Lectures: *Maria de Chapdelaine* (Hémon); *La Maison Morte* (H. Bordeaux); *Job le Prédestiné* (Emile Bauman); *La Randonnée De Samba Diouf* (J. & T. Thauraud).

Plays: *Rosalie*; *Par Un Jour de Pluie*.

*Music*

Excerpts from *Puritan and Indian Music*.

Lecture, Homer Grunn. Paper, Corinne Ross. Ensemble and solo numbers, members of the Pilgrimage Play Quartet. Flute solos, Harry Baxter. Piano solos, Ann Thompson McDonald.

Music of the Church, Lecture by Squire Coop, Head of Department of Music, Los Angeles College, U. of C. Solos: Perle Cole McMullen, Soprano; Gage Christopher, Bass; Claribel Patten Wallace, Contralto; Mr. McAlister, Tenor.

Anthem composed by Frank H. Pierce, who accompanied at the piano.

Negro Music, Lecture by Gertrude Ross; songs, Emma Porter Makinson, Soprano; Negro Spirituals, Emanuel Male Quartet; Songs, Gretchen Garrett, Soprano.

[ *The EBELL of Los Angeles* ]

American Opera, Lecture by Gertrude Ross; Songs from Charles Wakefield Cadman's opera, "*Shanewis*," were rendered by Margaret Messer Morris, Soprano, with the composer at the piano; solos, Olga Trumbull, Cello; solos, Mary Teitsworth, Soprano.

Lecture, *The Power of Music*, by Gertrude Ross.

Harp solos, Barbara Taylor Kierulff, assisted by little Beatrice Feitshans, Dancer.

Solos: Margaret L. Marsh, Pianist and Composer; Flora Crone-miller, Soprano; Mrs. George H. Doane, Pianist; Mrs. Roy Charles Arnold, Soprano.

Ultra Modern Music, Lecture by Gertrude Ross. Solos: Raymond Harmon, Tenor; Maude Stone Krause, Violin; Mary Malone, Piano.

Foremost American Composers, Lecture by Gertrude Ross. The following artists appeared, presenting their own compositions: Mrs. Hennion Robinson, assisted by Margaret Messer Morris, Soprano, and the Madrigal Octette; Robert Hurd, Tenor and Pianist; Gertrude Ross, assisted by Annis Howell Robinson, Soprano; Elizabeth Leigh, assisted by Mrs. V. A. Culberson, Soprano; Allard de Ridder, Violinist; Ann Priscilla Richer, assisted by Mrs. Margaret Messer Morris and the Madrigal Octette.

*Parliamentary Law*

Business Meeting, Minutes, Voting, Introduction of Business, General Classification of Motions, Motions that dismiss the Question, Postpone Definitely, Object to the Consideration of the Question, Motion to Amend, Drill on forms of Amendments, Motion to Commit, Appointment of Committees, Reports of Committees, Postponed Definitely, General and Special Orders, Limit or Extend Limits of Debate, The Previous Question, Lay on the Table, Take from Table, Drill on all Subsidiary Motions, Voting, Elections, By-Laws, Incidental Motions, Points of Order, Appeals, Motions to Reconsider, Rescind, Ratify, Privileged Motions.

Drill by organization of "Smalltown Improvement Club," Adoption of By-Laws, Election of Officers—at regular meetings held for practical application of above program.

*Psychology*

Addresses on Psychoanalysis—Dr. Louise O. Unger.

Review of *Instincts of the Herd*—W. Trotter, Mrs. Sumner P. Hunt.

Talk on Hypnotic and Suggestive Therapeutics—Mr. John Maud.

Review of *Foundations of Personality*—Abraham Meyerson, Mrs. Edgar S. Stanley.

Review—Fielding Sargent, Elsa Barker, Mrs. Ilot Johnson.

Address: *Child Psychology*—Madam Anna Till.

Questionnaire and Discussion.

Address: *Spiritual Psychology*—Catherine Boynton.

Address: *A Machine-Made World*—Mrs. Sumner P. Hunt.

Address: *Hindu Psychology*—Dr. Joseph C. Misrow.

Address: *Psychology in the Public Schools*—Dr. A. H. Sutherland.

[ *The EBELL of Los Angeles* ]

*Shakespeare*

Study of Julius Caesar. Study of Rome at time of Caesar, and Shakespeare's use of history.

A Character Sketch of Portia, Mrs. Harry A. Ford.

Lecture on the Play, Anthony Faulkner Blanks.

Reading: Oration of Marc Anthony—Mrs. James Donovan.

Reading: Cassius versus Brutus—Mrs. John F. Salyer, Mrs. Alice J. Clapp, Mrs. Norman D. Hall, Mrs. William H. Bryan.

Paper: Philosophy in the Play—Mrs. Edward A. Tufts.

Discussion: Shakespeare—Democrat or Aristocrat?—Mrs. B. V. Cushman and Mrs. W. C. Willets.

Active Readings from the Play, Julius Caesar.

Study of Othello: Analysis of Act I with Introduction of the characters—Mrs. B. E. Taney.

Dramatic Narrative of Act II, Mrs. W. B. Robinson; Othello's Courtship, Mrs. L. B. Houck.

Lecture on the Play, Othello—Anthony Faulkner Blanks.

Review: The Greatest of Literary Problems—Hon. James Phinney Baxter, Gen. James Donovan.

The Soul of Othello, Mrs. Lillian H. Monk.

Reading: Scenes from Othello—Mrs. Margaret Barbrick Gillette.

Analysis of Othello and Iago, Mrs. Mary Mendenhall Perkins.

Recollections of Salvini's presentation of Othello, Mrs. Fred Betts.

Active Readings from the Play, Othello.

Lecture on the Play, Twelfth Night—Anthony Faulkner Blanks.

Papers: Sir Toby Belch, Sir Andrew Aguecheek, and Malvolio, a triangle of Rogue, Dupe, and Folly—Mrs. W. C. Willets; the Eternal Feminine—Mrs. Charles H. Scull; Woman's Debt to Shakespeare—Mrs. L. M. Robinson; The Gospel of the Sonnets—Mrs. Thorwald A. Probst.

Readings from Shakespeare's Sonnets, Mrs. James Donovan.

Reading: Scenes from Twelfth Night—Mrs. Lanier Bartlett.

Active Readings from the Play, Twelfth Night.

Paper: Introductions to the Vikings—Mrs. John F. Salyer.

Reading: The Vikings of Helgoland—Mrs. Harry C. Bender.

*Social Science*

Reviews: Five Sons of Fate—Mrs. Willoughby S. Taylor; Not Charity but a Chance—Mrs. L. N. Douglas.

Address: The Conversion of a Socialist—Miss Hermine Schwed.

Address: Reclamation and Rehabilitation of a Drug Addict—Dr. W. T. Burke.

Current Events: Mrs. William Millsbaugh.

Papers: Heredity and the Melting Pot—Mrs. William Warren Orcutt; The Heredity of Acquired Qualities—Mrs. Chester Wallace Brown.

Discussion: Current Events—Mrs. Archibald E. Hanson.

[ *The EBELL of Los Angeles* ]

Address: A Machine-Made World—Mrs. Sumner P. Hunt.

Talk: Community Welfare Federation of Los Angeles—Mrs. Chester C. Ashley.

Current Events: Mrs. Sidney J. Parsons and Mrs. Sam Cary Dunlap.

Address: Gossamer and Gingham—Mrs. Lillian Burkhart Goldsmith.

Current Magazines: Mrs. William Warren Orcutt.

Reviews: Social Life in Ancient Egypt—W. M. Flinders Petrie, Mrs. A. B. Cooke; From Pinafores to Politics—Mrs. J. Borden Harri-  
man, Mrs. W. R. Mail.

Current Events: Mrs. Henry Levinson.

Address: The Value of the Allies to the United States—Robert Watchorn.

Address: Is the Melting Pot Melting—Mrs. W. B. Scarborough.

*Spanish*

Clase Elementaria: First Spanish Course (*Hills and Ford*).

Clase Intermediaria: Temas Espanolos (*Crawford*).

Clase Superior: Mariucha (*Pérez Galdós*).

Lectura para Sr. Lowther: La Vida de Benito Pérez Galdós.

Study of Play: El Avantal.

Translation of Novel: Las Confesiones de un Pequeno Filosofo,  
por Azorin.



## Department Luncheon Speakers

### October

- Mrs. W. C. Willets . . . . . St. George and the Dragon  
 Vernon Spencer . . . . . American Compositions  
 L. E. Behymer . . . . . American Artists  
 Mrs. William Ernest Mabee . . . . . A Word from the Asheville Convention  
 Marjory Warner Dodge . . . . . A Greeting

### November

- Dr. Gustave A. Brieglieb . . . . . The Influence of Music in the Church  
 Mrs. William Ernest Mabee . . . . . Worthwhile Hymns  
 Madame Bruske . . . . . A Greeting

### January

- Mr. Nyiraghazi . . . . . Noted Hungarian Concert Pianist  
 Mrs. Mahan . . . . . District Chairman of Federation of Music Clubs  
 Miss Antoinette Ruth Sabel . . . . . Purpose of Los Angeles Federation of Music Clubs  
 Mrs. George H. Doane . . . . . Reminiscences of Old Masters I Knew  
 Mrs. Edwin Shields . . . . . Browning's Letters to Isa Blagden

### February

- Charles Wakefield Cadman . . . . . American Opera  
 Mrs. Cecil Frankel . . . . . Vice-President National Federation of Music Clubs  
 Merle Armitage . . . . . Los Angeles Grand Opera Association  
 Mrs. Edwin Shields . . . . . Original Poems

### March

- Mrs. Harmon D. Ryus . . . . . Musical Opportunities Here and Abroad  
 Modest Altschuler . . . . . Conductor Russian Symphony Orchestra  
 Charles Bent . . . . . A Municipal Auditorium  
 Kenneth Bradley . . . . . President Chicago Bush Conservatory  
 Mrs. J. J. Fisher . . . . . Swedenborg

## [ The EBELL of Los Angeles ]

### April

- Alexander Bevani . . . . . Conductor Los Angeles Grand Opera Association  
 Miss Malova . . . . . A Greeting from Russia  
 Robert Hurd . . . . . Composer, Pianist and Tenor

### May

- Mrs. Grantland Seaton Long . . . . . Will o' the Wisp  
 Mrs. Loren B. Curtis . . . . . Browning as an Interpreter of Life  
 Mrs. Thomas B. Stowell . . . . . Reminiscences  
 Bruno Ussher . . . . . Musical Critic of the *Express*  
 Sol Cohen . . . . . Farewell Talk to Los Angeles  
 Mrs. Nichols . . . . . Composer of Mother's Day Song  
 Corinne B. Dodge . . . . . Her Own Poems  
 Mr. William Berger . . . . . The Prerequisites of Peace  
 Miss Chrystabel Pankhurst . . . . . World Conditions  
 Mrs. W. S. Bartlett . . . . . The Wisdom of God and His Ultimate Triumph in the World  
 Miss M. Winifred Rouzee . . . . . Poems from the Bible  
 Mrs. Grantland Seaton Long . . . . . Farewell Address

Music at Department Luncheons presented by Melba French Barr, Otto Plotz, Mr. Frederick Hermann accompanied by Mrs. Leonora Pier, Miss May A. Trude accompanied by Mrs. Dwight Leslie, Miss Margaret Crist, Mr. Leo Arnold accompanied by Mr. Robin, Miss Virginia Robison accompanied by Mrs. Gilbert Farley, and pupils from the Zoellner School.

## Report of Art Exhibits Committee

Exhibitions continued from October to June, inclusive.

One-man exhibitions were held for one month each by the following artists: Loren Barton, Clyde Forsythe, Edgar Payne, Joseph Kleitsche, Kathryn Leighton, Hanson Puthuff, Arthur Hazard, John Cotton and William Silva.

The California Society of Miniature Painters held a competitive exhibit during the Biennial. Miss Ella Shepard Bush received the popular vote cash prize which was offered by the Exhibits Committee.

Etchings exhibited were by Thomas Moran, Loren Barton, John Cotton and Arthur Millier.

Water Color Exhibit, John Cotton.

The Oils were by Thomas Moran, Arthur Hazard, Cora Wright, Kathryn Leighton, Hanson Puthuff, John Cotton, Franz Felix, Theodore Jackman, Mabel Alvarez and Mrs. W. A. Ward.

Portrait Drawings, Herman Amlauer.

The Exhibits Luncheon was held in January. Kathryn Leighton, District Art Chairman, was guest of honor. Other speakers were Arthur Hazard, Jack Smith and Arthur Cahill.

About one hundred dollars were collected for the one-thousand-dollar District Federation Art purchase prize which was later conferred upon Benjamin Brown.

Several paintings and etchings were sold, and miniature orders placed as a result of the exhibitions.

Respectfully submitted,

Mrs. GEORGE W. McCoy, *Chairman of Exhibits.*

## Rest Cottage Officers and Committees

<i>Chairman</i>	Mrs. William R. Wherry
<i>Assistant Chairman</i>	Mrs. Willis Charles Sharon
<i>Secretary</i>	Mrs. John Rollin French
<i>Treasurer</i>	Miss Hattie A. Newman
<i>Auditor</i>	Mrs. Leslie Randall Hewitt
<i>Directors</i>	Mrs. Samuel Emerson Faroot—1922-1925
	Mrs. George M. Nowell—1923-1926
	Mrs. W. C. Brain—1924-1927

### Advisory Board

Mrs. William Read  
Mrs. Almon Bartlett Ross  
Mrs. George Harris Cook

### Membership

<i>Chairman</i>	Mrs. George H. Mosher
<i>Assistant Chairman</i>	Mrs. W. J. Puett
Mrs. E. M. Coleman	Mrs. Norman Holt Morrison
Mrs. James Catlett Ernst	Mrs. Seward E. Moses
Mrs. Walter Harrison Fisher	Miss Elizabeth M. Ogden
Mrs. Justus A. Kirby	Mrs. Ralph E. Webster

### Transportation

<i>Chairman</i>	Mrs. E. B. Weirick
<i>Assistant Chairman</i>	Mrs. Roy Sela Goodrich
Mrs. S. M. Browne	Mrs. Benjamin A. Rhoades
Mrs. J. A. McCusker	Mrs. R. R. Thomas
Mrs. Melville Nordlinger	Mrs. Charles B. VanVorst
	Mrs. Sadie Pearson

### Investigating

<i>Chairman</i>	Mrs. Charles W. Chase
<i>Assistant Chairman</i>	Mrs. Arthur N. Davidson
Miss Mattie Heath	Miss Helen L. Newman
	Mrs. F. E. Lamberton

### Follow Up

<i>Chairman</i>	Mrs. Esther M. Rule
Miss Florence A. Carpenter	Miss Helen V. Switzer
	Mrs. E. C. Pyle

### Social

<i>Chairman</i>	Mrs. James Donovan
<i>Assistant Chairman</i>	Mrs. R. C. Chaffin
Mrs. W. H. Fine	Mrs. Elmer Salomon
Mrs. J. J. Fisher	Mrs. William C. Warmington
Mrs. Stanfell F. Forbes	Mrs. Irene C. Williams
	Mrs. T. Paul Jones



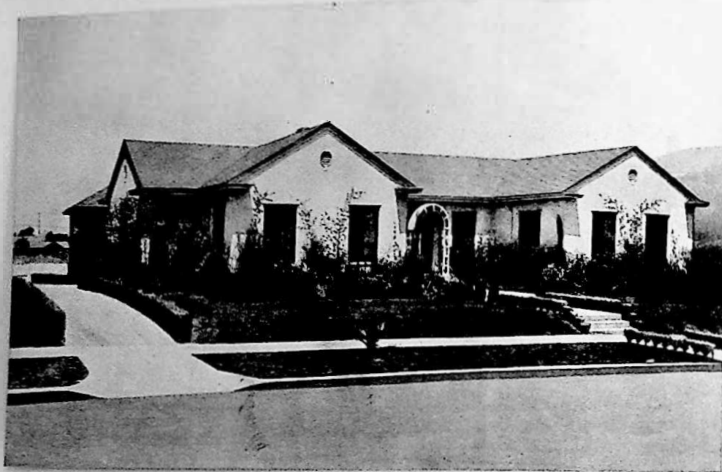

EBELL REST COTTAGE, 135 NORTH PARK VIEW

## Life Members of Ebell Rest Cottage Association

Miss Fannie M. Adams	Mrs. William T. Lewis
Mrs. J. Crampton Anderson	Mrs. J. A. McCusker
Mrs. Ralph W. Avery	Mrs. Ben R. Meyer
Mrs. M. V. Beiger	Mrs. Della Merrick
Mrs. J. E. Betzold	Mrs. Anna Milner (Memorial)
Mrs. George H. Bishop	Mrs. Ralph Winfred Miller
Mrs. Francis Webster Blackford	Mrs. Joseph Howard Moore
Mrs. Edwin J. Brent	Mrs. Mary Young Moore
Mrs. Augusta Chapman Burchfield (Memorial by Mrs. Irene C. Williams)	Mrs. Edward W. Moses
Mrs. R. T. Burge	Mrs. William A. Moses
Mrs. Harry J. Butterworth	Mrs. Seeley Wintersmith Mudd
Mrs. Lewis Clark Carlisle	Mrs. Agnes Burrell Nation
Miss Florence A. Carpenter	Mrs. George M. Nowell
Mrs. George D. Chambers	Miss Elizabeth M. Ogden
Mrs. Charles W. Chase	Mrs. W. K. Parkinson
Mrs. C. D. Clawson	Mrs. Benjamin Franklin Perkins
Mrs. Kaspare Cohn	Mrs. William Read
Mrs. George Harris Cook	Mrs. Matthew Sparks Robertson (Memorial by Mrs. Sloan-Orcutt)
Mrs. William Courtney	Mrs. Esther M. Rule
Mrs. J. B. Dabney	Mrs. Charles Henry Scull
Mrs. Edward Laurance Doheny	Mrs. W. B. Scott
Mrs. Ralph Richard Deming	Mrs. Reuben Shettler
Mrs. James Catlett Ernst	Mrs. E. M. Sloan
Mrs. Samuel Emerson Farroat	Mrs. Sloan-Orcutt
Mrs. John A. Ferguson	Mrs. Marcius Curtis Smith
Mrs. Walter Harrison Fisher	Mrs. William Steinbaugh
Mrs. Orrin H. Fithian	Mrs. Hampton Lovegrove Story
Mrs. Charles N. Flint	Mrs. Oscar A. Trippet
Mrs. John Rollin French	Miss Minta Vaughan
Mrs. Samuel Wesley Garretson	Mrs. William C. Warmington
Mrs. A. F. Gartz	Mrs. William B. Webb
Mrs. Robert Ladd Gifford	Mrs. William R. Wherry
Mrs. Effie E. Goff	Mrs. George Bennett Wilson
Mrs. Mary E. Griswold	Mrs. Irene C. Williams
Mrs. Edgar H. Howes	Mrs. Robert Bruce Williamson
Mrs. Sumner P. Hunt	Mrs. Philip L. Wilson
Mrs. Albert Denison Jack	Mrs. Charles E. Wolfenden
Mrs. T. Paul Jones	Mrs. R. B. Young
Mrs. Thomas Trotter Knight (Memorial from Ebells friends)	

Kappa Kappa Gamma Alumnae Association

## Report of the Ebell Rest Cottage Association

EVERY member of Ebell Club who has had even a small part in the building and support of Rest Cottage, must feel a pride in that very tangible evidence of the unselfish thought of the women of our Club, for those whose lives have been cast in less pleasant lines than their own.

The Cottage is lovely now, with the roses blooming, the well-kept lawn and the abundant shrubbery, and the artistic interior is as clean and white as when it was opened more than a year ago.

The two thousand five hundred sixty-six dollars expended for the convalescent fund represents that many days of cheerful environment and comfort for the one hundred ten women to whom Ebell has offered a gracious hospitality. Their letters tell of renewed hope, of spirits revived, and, as one said, "of a new faith in womankind."

It is interesting to note that the majority of women coming to the cottage the past twelve months have been recommended by Ebell members or their friends.

The sum of thirty-five hundred dollars has been added to the Endowment Fund. This includes five hundred dollars bequeathed by Miss Annie L. Bartlett and invested in securities, the interest of which will go toward the support of the Cottage in the years to come. The increase in the valuation of property in the neighborhood of First and Park View Streets has added very considerably to Ebell's holdings.

The earnest work of the Membership Committee has resulted in the enrollment of about one-third of the members of Ebell. A complete list of the Life Members, which now number seventy-five, will be found on a succeeding page.

It is impossible to record in this short space, all of the activities of the busy year just past—the delightful social gatherings at the Cottage, the Thanksgiving offerings, the Christmas fes-

[ *The EBELL of Los Angeles* ]

tivities—nor may we tell of the long list of new friends enrolled, and all the generous gifts to the Cottage.

The Executive Committee wishes to express sincere appreciation of the co-operation of the Practical Relief, the financial help given by the Benefits and Entertainments Committee, and that wonderful bag of clothing and linens from the Needlework Guild. These have made possible much of the follow-up work of the Association.

The Chairman cannot close this report, which ends two years of happy service, without an expression of deep gratitude for the fine spirit of loyalty and friendship which has come from the working force of Rest Cottage. Each chairman has been ever diligent to do her part and each committee member has given of her best. We consider it a privilege to have served Ebell in this work with its strong heart appeal.

Respectfully submitted,

MRS. GEORGE HARRIS COOK,  
*Chairman Ebell Rest Cottage Association.*



# Report of the Treasurer of Ebell Rest Cottage Association

JULY 1, 1923, TO JUNE 30, 1924

## Receipts:

Cash on Hand, July 1, 1923 . . . . .	\$	686.20	
Bequest—			
Estate of Annie L. Bartlett . . . . .	\$	500.00	
Convalescent Fund—			
The Ebell of Los Angeles . . . . .	\$	900.00	
Guests . . . . .		591.84	1,491.84
Memberships—			
Associate . . . . .	\$	432.00	
Sustaining . . . . .		817.00	
Contributing . . . . .		449.50	
Life . . . . .		1,500.00	3,198.50
Donations—			
Ebell Benefit Parties . . . . .	\$	1,413.10	
Miscellaneous . . . . .		514.50	1,927.60
Donations for Furnishings . . . . .			350.00
Interest . . . . .			216.18
Total Receipts . . . . .			<u>7,684.12</u>
	\$		8,370.32

## Disbursements:

Real Estate and Improvements . . . . .	\$	307.14	
Furniture and Fixtures . . . . .		255.31	
Endowment and Gift Fund Investments . . . . .		3,436.00	
Matron's Wages . . . . .		360.00	
Printing . . . . .		13.70	
Telephone . . . . .		51.05	
Convalescent Fund . . . . .		2,556.00	
Insurance . . . . .		22.00	
Expense . . . . .		225.63	
Taxes . . . . .		24.72	
Total Disbursements . . . . .			<u>7,251.55</u>
Balance on Hand June 30, 1924 . . . . .			<u>1,118.77</u>

## RESOURCES AND LIABILITIES JUNE 30, 1924

### Resources:

Real Estate . . . . .	\$	4,052.84
Real Estate Improvements . . . . .		20,447.17
Furniture and Fixtures . . . . .		2,212.21
Endowment and Gift Fund Investments . . . . .		6,566.00
Cash in Bank . . . . .		1,118.77

### Liabilities:

Gifts Invested in Endowment Funds . . . . .	\$	34,396.99
Surplus . . . . .		6,566.00
		27,850.99
		<u>34,396.99</u>

Respectfully submitted,

HATTIE A. NEWMAN, Treasurer Ebell Rest Cottage Association.

## Resolutions Establishing Ebell Rest Cottage Association

*Whereas*, There has been conveyed by Deed of Gift to The Ebell of Los Angeles certain property described as Lot 206 of Olivito Heights Tract, as per map recorded in Book 8, Page 47, of Maps in the office of Recorder of Los Angeles County, State of California, which property is known as and hereinafter referred to as Ebell Rest Cottage; and

*Whereas*, The terms and conditions on which said property was so conveyed required that it should be made a place of rest for women, who, because of their physical condition, need rest and quiet for a period of time to enable them to resume their former occupation, and that it shall be maintained as such by The Ebell of Los Angeles; and

*Whereas*, It is necessary to adopt rules and regulations governing said property and to provide for its maintenance and to secure the funds necessary therefor by endowments, annuities, devises, bequests, memorials, gifts and contributions and to protect the donors thereof in accordance with such endowments, annuities, devises, bequests, memorials, gifts and contributions; therefore, be it

*Resolved* by the Board of Directors of The Ebell of Los Angeles, at a regular meeting on December 26, 1918, that to carry out and make effective the terms and conditions of said gift, there is hereby organized from the membership of The Ebell of Los Angeles an association to be known as Ebell Rest Cottage Association.

Any member of The Ebell of Los Angeles who contributes \$1.00 per month shall be a sustaining member of Ebell Rest Cottage Association and any member who contributes \$1.00 per year shall be an associate member. Any person who contributes the sum of \$100.00 may be made a life member of said Association.

The officers of Ebell Rest Cottage Association shall consist of a Chairman, appointed by the Board of Directors of The Ebell of Los Angeles, an Assistant Chairman, a Secretary and a Treasurer elected by the Association. These officers with five Directors (two of whom shall be the President and the Auditor of The Ebell of Los Angeles) shall constitute the Executive Committee. At the first annual business meeting of the Association three Directors shall be elected, the one receiving the highest number of votes shall serve for three years, the one receiving the next highest number of votes shall serve for two years, and the third Director shall serve for one year. Thereafter at each annual election one Director shall be elected who shall serve for three years.

That said Ebell Rest Cottage Association, when organized as aforesaid, shall have full power and authority to adopt rules and regulations governing the management, maintenance and control of Ebell Rest Cottage and of any endowments, annuities, devises, bequests, memorials, gifts and contributions therefor, provided, however, that such rules and regulations shall not become effective or be changed or modified in any manner whatever unless approved by the

Executive Committee of The Ebell of Los Angeles and the Board of Directors thereof.

That Ebell Rest Cottage Association shall provide forms to be published in the Year Book showing what manner endowments, annuities, devises, bequests and memorials for the benefit of Ebell Rest Cottage shall be made and shall provide that in every instance The Ebell of Los Angeles shall be named therein as trustee of any fund so created for the benefit of said Ebell Rest Cottage.

That Ebell Rest Cottage Association shall be charged with the following funds:

a. All endowments, annuities, devises, bequests, memorials, gifts and contributions given for the benefit of Ebell Rest Cottage.

b. All membership fees received from sustaining, associate and life members of Ebell Rest Cottage Association.

c. Such monthly sum from the treasury of The Ebell of Los Angeles as the Board of Directors deems necessary to make effective the purpose of said association.

d. The Executive Committee of Ebell Rest Cottage Association may raise such other funds as in its judgment are necessary in any way which the Executive Committee of The Ebell of Los Angeles shall approve.

That all funds becoming available for the support and maintenance of Ebell Rest Cottage shall be paid immediately by the Treasurer of The Ebell of Los Angeles to the Treasurer of said Ebell Rest Cottage Association, who shall give her receipt therefor.

That the Treasurer of Ebell Rest Cottage Association shall give a bond in the sum to be determined by the Executive Committee of The Ebell of Los Angeles, which bond shall not become effective until approved either by the Board of Directors of The Ebell of Los Angeles or by the presiding Judge of the Superior Court in and for the County of Los Angeles.

That said bond shall provide that the Treasurer giving the same shall faithfully perform all the duties of her office as provided by the laws of the State of California and the rules and regulations of said Association, and shall also provide that she shall keep true and faithful books of account showing the amount of money in her hands and the accounts to which it is charged.

That the Auditor of The Ebell of Los Angeles shall be the Auditor of Ebell Rest Cottage Association.

That monthly reports shall be made by the Chairman of Ebell Rest Cottage Association to the Executive Committee of The Ebell of Los Angeles.

That the books of Ebell Rest Cottage Association shall be open at all times to the Executive Committee of The Ebell of Los Angeles; and be it further

*Resolved*, That this resolution shall be printed in each edition of the Ebell Year Book together with the forms before mentioned and such other matter pertaining to Ebell Rest Cottage as may be deemed necessary.

## Form of Bequest or Devise For Benefit of Ebell Rest Cottage

It is suggested that one of the following forms be used when money or real estate is to be left to The Ebell for the benefit of Rest Cottage.

If money, use the following form: "I hereby give and bequeath to The Ebell of Los Angeles for the maintenance of Rest Cottage .....dollars."

If real estate, use: "I hereby give and devise to The Ebell of Los Angeles that real property described as follows:....."

If the desire is to leave money or real estate with the intention that only the interest or income therefrom shall be used for the maintenance of Rest Cottage, then add to the above forms as follows: to the first, "and I direct that said sum of money be safely invested and the interest or other proceeds arising therefrom shall be used for said purpose."

To the second form add, "And I direct that the income from said property shall be used for the support of said Rest Cottage and in the event that it is deemed advisable to sell the said property so devised, that the moneys derived therefrom shall be invested and the proceeds used for said purpose."

At the suggestion of the donor such bequest or devise may be left as a memorial to erect a building or endow a room to be known by the name of the person designated.

You may make your own will without any witnesses being present. To do so it must be wholly dated, written and signed in your own handwriting.

In the event that it is written by other persons it must be signed by you and by two witnesses, who must sign at your request after you have declared to them that the instrument is your last will and testament. They must sign in your presence and in the presence of each other.



## Ebell Rest Cottage Association By-Laws

### ARTICLE I.

The object of this association is to provide for the control and maintenance of Ebell Rest Cottage in accordance with the purpose for which it was deeded to The Ebell of Los Angeles.

### ARTICLE II.

SECTION 1. The officers of this association shall consist of a Chairman appointed by the Board of Directors of The Ebell of Los Angeles, an Assistant Chairman, a Secretary and a Treasurer elected by the Association. These officers with five Directors (two of whom shall be the President and the Auditor of The Ebell of Los Angeles) shall constitute the Executive Committee.

SEC. 2. The past Chairmen of the Association shall be advisory members of the Executive Committee.

### ARTICLE III.

#### *Duties of the Executive Committee.*

SECTION 1. The Executive Committee shall have charge of the current affairs of the Association and of Ebell Rest Cottage. They shall formulate rules and regulations governing Ebell Rest Cottage and submit the same to the Association for ratification. Such rules and regulations shall not become effective until approved by the Executive Committee of The Ebell of Los Angeles.

SEC. 2. Any vacancy occurring in the Executive Committee, except in those offices appointed by the Board of Directors of The Ebell of Los Angeles shall be filled by the Executive Committee of the association.

### ARTICLE IV.

#### *Duties of Officers.*

SECTION 1. The Chairman shall have the general oversight of Rest Cottage, its matron and guests. She shall preside at the meetings of the association and of the Executive Committee. She shall appoint all committees, approve all bills before they are paid by the Treasurer, and shall make a monthly report to the Executive Committee of The Ebell. She shall retain office until her successor is appointed.

SEC. 2. The Assistant Chairman shall keep a record of all Rest Cottage guests, their social relations and condition with a view to rehabilitation; and shall assist the Chairman in other ways as required.

SEC. 3. The Secretary shall keep a correct record of the meetings of the association and of the Executive Committee, and shall present a report of the work of the year at the annual business meeting.

SEC. 4. The Treasurer shall receive from the Treasurer of Ebell all moneys due the association, together with a statement showing the funds to which such moneys shall be charged, and shall give a receipt for same, which receipt shall state the funds to which such moneys shall be charged. She shall pay all bills approved by the Chairman and shall give a bond as provided by the Board of Directors of The Ebell.

## [ The EBELL of Los Angeles ]

### ARTICLE V.

#### *Members.*

SECTION 1. Any member of The Ebell of Los Angeles may be a member of Ebell Rest Cottage Association upon the payment of dues.

SEC. 2. Members shall be known as Associate, Contributing, Sustaining and Life Members.

### ARTICLE VI.

#### *Dues.*

SECTION 1. The dues for Associate Members shall be one dollar per year, payable in October.

SEC. 2. The dues of Sustaining Members shall be twelve dollars per year, payable one-half in October and one-half in March.

SEC. 3. The dues of Contributing Members shall be two dollars or more per year.

SEC. 4. Upon the payment of one hundred dollars any person may be made a Life Member.

### ARTICLE VII.

#### *Meetings.*

SECTION 1. The regular meeting of the Executive Committee shall be held on the first Tuesday of each month at ten a.m.

SEC. 2. Five members shall constitute a quorum.

SEC. 3. The regular meeting of the Association shall be held on the first Tuesday of each month at eleven a.m.

SEC. 4. The annual business meeting shall be held on the first Tuesday in June at ten a.m. Polls open until noon.

SEC. 5. The Chairman shall call such special meetings as she may deem necessary; due notice of such meetings to be given by the Secretary.

SEC. 6. Seven members shall constitute a quorum at any regular or called meeting of the Association.

### ARTICLE VIII.

#### *Elections.*

SECTION 1. All officers, except those appointed by the Board of Directors of The Ebell of Los Angeles shall be nominated and elected as provided in this article.

SEC. 2. All elections shall be by ballot and a plurality vote shall elect, except that at any election when there is but one candidate for an office, the election may, by unanimous consent, be by *viwa voce* vote.

SEC. 3. At the regular meeting in May, a nominating committee shall be elected who shall prepare a ballot to be presented at the annual business meeting.

SEC. 4. An Assistant Chairman, a Secretary, and a Treasurer to serve for one year, and a Director to serve for three years, shall be elected at each annual business meeting.

### ARTICLE IX.

SECTION 1. The By-Laws of this Association may be amended at any regular meeting by a two-thirds vote of the members present, provided notice of such proposed amendment shall have been given at the preceding regular meeting.

SEC. 2. Such amendment shall become effective when approved by the Board of Directors of The Ebell of Los Angeles.

## Officers of the Ebell Juniors 1924-25

Miss Elsa Matthews, *President*  
4643 Beverly Boulevard, Telephone Hempstead 0271

Miss Dorothy Sherrard, *Vice-President*  
315 South Rossmore Avenue, Telephone Hempstead 4455

Miss Marie Collison, *Secretary*  
2179 West Twenty-first Street, Telephone 748-77

Miss Esther Soulé, *Treasurer*  
226 South New Hampshire Avenue, Telephone Drexel 8812

### Advisory Committee

*Chairman* . . . . . Mrs. William B. Scarborough  
Mrs. Lyman Curtis Blakeslee  
Mrs. Charles V. Craig  
Mrs. A. B. Griffith  
Mrs. Ralph Hoard

Mrs. Earl James Taylor Oakley, *Credential Secretary*

Miss Amy D. Phillips, *Assistant Credential Secretary*

### Ebell Juniors Committees

*Activities*  
*Chairman* . . . . . Mrs. Edmund Alfred Jackson  
*Assistant Chairman* . . . . . Miss Hortense VanMourick

*Assistants*  
Mrs. Robert Dale Bacheller  
Miss Blossom Billings  
Mrs. John N. Cramer  
Miss Adeline Dawson  
Miss Anne Sabine Esgeu  
Mrs. Bryant Essick  
Mrs. William Henry Hodges  
Miss Ruth Keene  
Mrs. Richard Edward Letts  
Miss Florence Mullin  
Mrs. Phillip Murray  
Miss Alice Sarah Nelson  
Miss Ellen Kearny Patrick  
Mrs. Harold Rhoades  
Miss Helen Simons  
Miss Louise Wilbur Smith  
Mrs. Mary Robertson Young

## [ The EBELL of Los Angeles ]

### Courtesy

*Chairman* . . . . . Miss Dorothy D. Merrill  
*Assistant Chairman* . . . . . Miss Olive DeFoor

### Assistants

Mrs. Walter C. Blunk  
Miss Florence R. Brick  
Mrs. T. Sheridan Carey  
Miss Mary Elaine Hazeltine  
Miss Violette Marie Johnson  
Miss Neola May Meekins  
Miss Margaret Simons

### Decorations

*Chairman* . . . . . Miss Dorothea Miller Clark  
*Assistant Chairman* . . . . . Mrs. Charles L. Hilliard

### Assistants

Mrs. F. Walton Brown  
Miss Mary Campbell  
Mrs. K. F. Carraher  
Miss Cordelia J. Chambers  
Miss Dorris M. Dabney  
Miss Pauline E. Fischer  
Miss Leonarda Fisher  
Mrs. Donald E. Forker  
Mrs. S. K. Gibson  
Miss Eva Ellen Haight  
Miss Sarah Elizabeth Horrall  
Miss Elvirda Keester  
Miss Elise Robson

### Welfare

*Chairman* . . . . . Mrs. Donald Stent Simpson  
*Assistant Chairman* . . . . . Miss Frances Wagner

### Assistants

Mrs. Raymond Gunter  
Miss Catherine Reid Hackett  
Mrs. Hayes Halverson  
Mrs. Rupert Heinsch  
Miss Eugenia M. Lovell  
Miss Alice L. Merrill

### Hostesses

*October* . . . Miss Elizabeth A. Ward, Miss Annie Laurie Terry  
*November* . . Mrs. William G. Dickinson, Miss Maude Adams  
*December* . . Miss Frances H. Amsden, Miss Ellen H. Blalack  
*January* . . . Miss Margaret Anderson, Mrs. William B. Scarborough  
*February* . . . Miss Eva Ellen Haight, Miss Janet Stevenson Cooper  
*March* . . . . Miss Lillian Dewey, Mrs. Herbert F. Doty  
*April* . . . . . Miss June Jane Simons, Miss Elizabeth Winslow  
*May* . . . . . The Advisory Committee  
*June* . . . . . Mrs. Mark Davids, Miss Rhea Crawford



*Drama*

*Chairman* . . . . . Miss Dorothy S. Cooke  
*Assistant Chairman* . . . . . Miss Herbena Hazeltine

*Assistants*

Mrs. Kenneth C. Albright	Mrs. Emmett Jones
Miss Mary Isabelle Alpaugh	Mrs. Porter-Tillman McCulloch
Miss Ruth A. Brauer	Mrs. Marguerite C. McCool
Miss Roze M. Brizius	Miss Elizabeth Mernin
Miss Eleanor Bryan	Miss Gertrude Rothe
Mrs. Harry M. Clark	Miss Susana Gertrude Watson
Miss Evelyn R. Wyatt	

*Program*

*Chairman* . . . . . Miss Betty Brown  
*Assistant Chairman* . . . . . Mrs. Robert Whitcomb Moore

*Assistants*

Miss Orris L. Cook	Mrs. Alexander A. Payette
Miss Mignon Hamilton	Mrs. George Douglass Ryall
Miss Grace W. Inman	Mrs. Ernest Milton Taenzer
Miss Therese H. Joannes	Miss Dorothy Techentin
Mrs. Harry B. Lamport	Mrs. Fred Drake Turner
Mrs. Esther Rhoades Maude	Miss Olive G. Vane
Miss Lorain Noble	Mrs. Arthur Russell Wilson
Miss Mildred B. Young	

*Publicity*

*Chairman* . . . . . Mrs. Dudley L. Frank

## Report of the President of the Ebell Juniors

EBELL JUNIORS, a Department, which three years ago was considered by some of our Ebell Household as a doubtful venture, stands today a justified organization, which is helping to develop the minds and talents of the younger women of this community; it is with considerable satisfaction and a great deal of pride that I record their work for the past year.

Having been an officer in the Ebell Juniors since it was organized, I have seen it grow from a tender sapling to a splendid tree, until now it stands a joy to the eye and a delight to the passer-by. As I have said before, Ebell Juniors are going to be known all over the United States eventually, and they have made a splendid beginning, having been the inspiration for Junior organizations in Tennessee, Arkansas, Massachusetts, and Arizona.

During the past year there were seven meetings, one Musical Tea and the Annual Closing Luncheon. On March 12th, a red-letter day in the history of our Club, we were given the privilege of presiding at the President's Luncheon. Addresses were given by Mrs. Long, Mrs. Hoard, and Regge Doran. There was also given a Duet Solo by two of our own members.

With the exception of two meetings, the programs were given by our own members. These two were contributed to by the California Telephone Company, who gave a Switch Board Demonstration, and Miss Lorraine Simons, who gave a Russian Ballet number.

Organizing Department work is a very difficult and rather slow undertaking, but although we have only one real flourishing Department, the Drama, we are duly proud of it. Each year three one-act plays are directed and produced by our own girls, many of whom have studied professionally.

Our Philanthropic objective has been the California Home for Crippled Children. The first benefit given was a dance on

the evening of November 21st, and the net proceeds were \$210. During the month of November voluntary contributions amounting to \$10 were used in buying cooking utensils, dishes and paper napkins. At Christmas time a lovely bathrobe and a pair of knitted bedroom slippers were given to each child, fourteen in all; also six bed-spreads and six bed-pads. On Washington's Birthday, a Supper Dance was given and the net proceeds were \$80, used to pay some delinquent bills. Through personal interest on the part of our members, and the response to the great amount of publicity sponsored by the Juniors, the California Home for Crippled Children was saved from bankruptcy, and I am happy to say that today the Home is carrying the weight of its own expenses and has all bills paid.

The Junior girls have assisted on Red Cross Drives and Salvation Army Drives; were models at the Spring Card Party given at the Ambassador; and also assisted at the Biennial Convention, and the Early California Fiesta, a gala night at Ebell. Miss Dorothy Sherrard also contributed to the program on Washington's Birthday, in the Books and Current Literature Department.

The Bridge Teas given on the first Friday of each month for the members have been a splendid success. Girls have become acquainted and many new members have come into the Club.

Early in the Club year the hearts of the Juniors were saddened by the passing of Mrs. John A. Clinkscapes, and our sincerest sympathy is with her beloved ones.

As your retiring President, I charge you with this one thing: That you do not forget the symbol of your state work, "The Torch." Keep it lighted with the love of God and Man. Suppress hatred with love and suspicion with confidence, and if you do that your pathway shall be illumined and made straight.

Respectfully submitted,

ELIZABETH A. WARD,  
President Ebell Juniors.

## Ebell Juniors Membership

### [ A ]

Adams, Miss Maude, '23  
665 South Hobart Boulevard  
Albright, Mrs. Kenneth C., '22  
1757 North Bronson Avenue  
Anderson, Miss Margaret, '23  
6669 Sunset Boulevard

Alpaugh, Miss Mary Isabelle, '23  
709 South Kingsley Drive  
Amsden, Miss Frances H., '22  
849 Third Avenue

### [ B ]

Bachelor, Mrs. Robert Dale, '23  
4284 1/2 Rosewood Avenue  
†Betts, Miss Katherine H., '21  
1401 South St. Andrews Place  
Billings, Miss Blossom, '23  
1761 West Twenty-third Street  
Blair, Mrs. Glenn D., '22  
413 1/2 Columbia Avenue  
†Blakeslee, Miss Helen Murdoch, '21  
935 Grattan Street  
†Blalack, Miss Ellen H., '21  
The Huntley Apartments  
Blunk, Mrs. Walter C., '23  
1726 Fourth Avenue  
†Brauer, Miss Ruth A., '21  
2129 West Twenty-first Street

Brick, Miss Florence R., '24  
1459 South Norton Avenue  
Brizius, Miss Rose M., '24  
4035 San Pedro Street  
Brown, Miss Betty, '21  
626 1/2 South Westmoreland Avenue  
Brown, Miss Chrisabelle, '21  
2015 West Boulevard  
Brown, Mrs. F. Walton, '23  
1957 West Twentieth Street  
Bryan, Miss Eleanor E., '22  
904 Fedora Street  
†Byrnes, Miss Elizabeth, '21  
Torrance, California

### [ C ]

Callis, Miss Dorothy F., '24  
960 South Oxford Avenue  
Campbell, Miss Mary, '22  
1822 North Normandie Avenue  
†Carey, Mrs. T. Sheridan, '21  
226 North Kenmore Avenue  
†Carraher, Mrs. K. F., '21  
132 North Arden Boulevard  
†Chambers, Miss Cordelia J., '21  
606 South Windsor Boulevard  
†Chew, Miss Anita G., '21  
La Crescenta, California  
†Chew, Miss Florence B., '21  
La Crescenta, California  
Clark, Miss Dorothea Miller, '22  
2073 North Catalina Street  
†Clark, Mrs. Harry M., '21  
1140 Tremaine Avenue

Coates, Miss Margaret Loor, '22  
520 South Serrano Avenue  
Collison, Miss Marie, '23  
2179 West Twenty-first Street  
Collison, Miss Ruth, '22  
2179 West Twenty-first Street  
Cook, Miss Orris L., '23  
1111 Santa Barbara Avenue  
Cooke, Miss Dorothy S., '24  
509 South Gramercy Place  
†Cooper, Miss Janet Stevenson, '21  
1821 Westmoreland Boulevard  
†Crail, Mrs. Joe, '21  
617 South Mariposa Avenue  
Cramer, Mrs. John N., '23  
3431 Descanso Drive  
Crawford, Miss Rhea, '23  
3992 Denker Avenue

### [ D ]

Dabney, Miss Doris M., '23  
420 South Lafayette Park Place  
†Davids, Mrs. Mark, '21  
113 1/2 South Occidental Boulevard

†Davis, Mrs. John Stanford, '21  
729 Gramercy Drive  
Dawson, Miss Adeline, '23  
3611 West Twenty-third Street



[ *The EBELL of Los Angeles* ]

De Foor, Miss Olive, '23  
220 South Lafayette Park Place

De Long, Mrs. Clyde Munroe, '22  
319 North Bronson Avenue

Doty, Mrs. Herbert F., '22  
2016 Vista Del Mar Avenue

[ E ]

†Esgen, Miss Anne Sabine, '21  
2515 Seventh Avenue

†Everhardy, Miss Elizabeth, '21  
338 South Western Avenue

[ F ]

Fast, Mrs. F. Pennington, '24  
The Dos Palmas Apartments

Fischer, Miss Pauline E., '23  
1230 West Twenty-seventh Street

Fisher, Miss Leonarda, '23  
1242 Victoria Avenue

†Frilot, Mrs. Frank C., '21  
1236 South Highland Avenue

[ G ]

†Getz, Miss Irma, '21  
2111 La Salle Avenue

Gibson, Mrs. S. K., '24  
765 North Ridgewood Place

Gunter, Mrs. Raymond, '23  
2116 Orchard Avenue

[ H ]

Hackett, Miss Catherine Reid, '21  
1317 South Westlake Avenue

Haight, Miss Eva Ellen, '23  
1686 West Adams Street

†Hake, Mrs. B. F., '21  
135 Embarcadero Road, Palo Alto, Calif.

Halverson, Mrs. Hayes H., '22  
343 North Bronson Avenue

Hamilton, Miss Mignon, '22  
671 South Ardmore Avenue

†Hammond, Miss Helen Somerville, '21  
181 West Thirty-sixth Street

Hazeltine, Miss Herbena, '24  
519 South Ardmore Avenue

Hazeltaine, Miss Mary Elaine, '21  
519 South Ardmore Avenue

[ I ]

†Inman, Miss Grace W., '21  
1041 Arapahoe Street

[ J ]

Jackson, Mrs. Edmund Alfred, '22  
400 South St. Andrews Place

James, Miss Katharine, '22  
227 South Norton Avenue

Dewey, Miss Lillian, '23  
185 Rexford Drive, Beverly Hills

Dickinson, Mrs. W. G., '21  
423 South Lafayette Park Place

Doty, Mrs. Herbert F., '22  
2016 Vista Del Mar Avenue

Essick, Mrs. Bryant, '24  
681 Shatto Place

†Fochl, Mrs. R. L., '21  
1432½ West Third Street

Forker, Mrs. Donald E., '24  
290 South Coronado Street

Frank, Mrs. Dudley L., '24  
3159 Glenmanor Place

Grundy, Miss Lillian, '21  
945 North Holliston Avenue, Pasadena

Grundy, Miss Mary L., '21  
945 North Holliston Avenue, Pasadena

Heinsch, Mrs. Rupert, '22  
719 Bedford Drive, Beverly Hills

Hill, Mrs. Paul K., '22  
247 East Fifth Street, Tucson, Arizona

†Hilliard, Mrs. Charles L., '21  
916 South Mariposa Avenue

†Hoard, Mrs. Ralph D., '21  
Merced, California

Hodges, Mrs. William Henry, '23  
1407 South Bronson Avenue

†Horrall, Miss Sarah Elizabeth, '21  
1117 Windsor Boulevard

†Hutchinson, Miss Evelyn, '21  
1903 Mineral Avenue

[ *The EBELL of Los Angeles* ]

Jeffrey, Mrs. Rex D., '23  
1214 North Central Avenue, Glendale

Joannes, Miss Therese H., '24  
349 South Occidental Boulevard

[ K ]

Keene, Miss Ruth, '23  
1254 West Forty-first Street

Johnson, Miss Violette Marie, '24  
4150 South Figueroa Street

Jones, Mrs. Emmett, '22  
208 South Carondelet Street

[ L ]

Lamport, Mrs. Harry B., '21  
422 South Citrus Avenue

Langdon, Miss Mary, '23  
941 South Alvarado Street

Letts, Mrs. Richard Edward, '24  
725 South Hobart Boulevard

†Lyon, Mrs. Leonard S., '21  
2293 West Twentieth Street

[ M ]

McColloch, Mrs. Porter Tillman, '23  
849½ Fedora Street

McCool, Mrs. Marguerite Calhoun, '22  
639 South Arden Boulevard

†McNamara, Mrs. Mary Louise Ewins, '21  
139 North Beachwood Drive

Mack, Mrs. Charles P., '22  
516 South Myrtle Avenue, Monrovia

†Mason, Mrs. Judson, '21  
San Jacinto, California

Matthews, Miss Elsa, '22  
4643 Beverly Boulevard

†Maude, Mrs. Esther Rhoades, '21  
1657 Fifth Avenue

[ N ]

Nelson, Miss Alice Sarah, '24  
1516 Fairfax Avenue

[ O ]

Oakley, Mrs. Earl James Taylor, '22  
1815 West Twenty-second Street

Oliver, Mrs. Albert W., '24  
450 South Serrano Avenue

[ P ]

Patrick, Miss Ellen Kearny, '24  
5021 Franklin Avenue

†Payette, Mrs. Alexander A., '21  
236 North Rampart Boulevard

[ R ]

†Reeves, Mrs. Norman C., '21  
2219 Crenshaw Boulevard

†Rhoades, Mrs. Harold, '21  
328 North Irving Boulevard

Ryall, Mrs. George Douglass, '24  
The City View Apartments

Keester, Miss Elvirda, '21  
847 Irolo Street

Loakes, Mrs. Fred J., '22  
2929 Van Buren Place

†Long, Miss Margaret B., '21  
501 South Ardmore Avenue

Lovell, Miss Eugenia M., '22  
2806 South Harvard Boulevard

†Meekins, Miss Neola, '21  
2327 North Commonwealth Avenue

†Mernin, Miss Elizabeth, '21  
832 South Manhattan Place

Merrill, Miss Alice L., '22  
2277 West Twenty-third Street

Merrill, Miss Dorothy D., '22  
2277 West Twenty-third Street

†Minier, Mrs. Dee Waite, '21  
21 Fifth Place, Long Beach, California

Moore, Mrs. Robert Whitcomb, '22  
90 Commonwealth Avenue, La Canada

Mullin, Miss Florence, '23  
3123 South Grand Avenue

Noble, Miss Lorain, '23  
1650 Virginia Road

Ogg, Miss Helen Loree, '23  
1443 West Avenue Forty-nine

Peck, Miss Marjorie E., '22  
1531 South St. Andrews Place

Phillips, Miss Amy D., '23  
220 South Lafayette Park Place

Robson, Miss Elise, '23  
1332 West Forty-first Street

†Rothe, Miss Gertrude, '21  
962 Magnolia Avenue

[ *The EBELL of Los Angeles* ]

[ S ]

Sherrard, Miss Dorothy, '21  
3 South Rossmore Avenue  
‡Shults, Mrs. Harry, '21  
420 North Harvard Boulevard  
Siegel, Mrs. J. Roland, '24  
1224 South Norton Avenue  
Simons, Miss Helen, '24  
1857 Morgan Place  
‡Simons, Miss June Jane, '21  
1519 North Winona Boulevard  
‡Simons, Miss Margaret, '21  
1519 North Winona Boulevard

‡Simpson, Mrs. Donald Stent, '21  
2233 West Boulevard  
Smith, Mrs. Lombard Joseph, '23  
519 Camden Drive, Beverly Hills  
Smith, Miss Louise F., '24  
2851 Sunset Place  
Smith, Miss Louise Wilbur, '22  
956 South St. Andrews Place  
Soulé, Miss Esther, '23  
317 South New Hampshire Avenue  
Stebbins, Mrs. John R., '22  
916 South Mariposa Avenue

[ T ]

Taenzer, Mrs. Ernest Milton, '23  
2515 Sixth Avenue  
Tchentin, Miss Dorothy, '23  
1023 North Edgemont Street

‡Terry, Miss Annie Laurie, '21  
3938 Wilshire Boulevard  
‡Thompson, Miss Elizabeth Winslow, '21  
551 South Oxford Avenue

Turner, Mrs. Fred Drake, '22  
963 North Serrano Avenue

[ V ]

Vane, Miss Olive G., '23  
913 North Edgemont Street

Van Mourick, Miss Hortense, '24  
27 0South Normandie Avenue

[ W ]

‡Wagner, Miss Frances, '21  
428 West Adams Street  
‡Walker, Miss Elizabeth Duer, '21  
957 Beacon Avenue  
‡Ward, Miss Elizabeth A., '21  
2226 Juliet Street  
Wasson, Mrs. Fred C., '24  
6007 El Mio Drive  
‡Watkins, Miss Frances Erna, '21  
1521 Twenty-first Street,  
Denver, Colorado  
‡Watkins, Miss Margaret S., '21  
1521 Twenty-first Street,  
Denver, Colorado  
Watson, Miss Susana Gertrude, '24  
277 South Lorraine Boulevard  
Weaver, Mrs. Chalmer H., '22  
3 82West Eighth Street  
Westerfield, Mrs. J. W., '21  
Coachella, California  
Wheat, Miss Mary Elizabeth, '24  
84 South Keniston Avenue

Whitsett, Miss Katharine, '21  
Van Nuys, California  
Wilkinson, Mrs. Frank H., '21  
515 North Windsor Boulevard  
Wilson, Mrs. Arthur Russell, '22  
3922 West Twenty-eighth Street  
‡Winchester, Miss Guinevere, '21  
The Arnold Apartments  
Winter, Mrs. Arthur B., '24  
2529- BThird Avenue  
Wist, Mrs. Walter G., '22  
3004 South Vermont Avenue  
‡Witherbee, Mrs. Harold R., '21  
428 North Larchmont Boulevard  
Woods, Miss Evelyn Starr, '24  
1638 Crenshaw Boulevard  
Worthington, Miss Helen E., '23  
451 South Kingsley Drive  
Wyatt, Miss Evelyn R., '22  
119 North Oxford Avenue

[ Y ]

‡Yoakum, Mrs. E. B., '21  
621 St. Paul Avenue  
Young, Mrs. Mary Robertson, '24  
1581 West Adams Street

Young, Miss Mildred B., '24  
62 Fremont Place  
Young, Mrs. Theron, '22  
West Los Angeles

[ Z ]

Zensen, Miss Minnie May, '22  
1225 Fourth Avenue.

**Ebell Juniors By-Laws**

ARTICLE I.

*Name.*

This Department of the Ebell of Los Angeles shall be known as  
THE EBELL JUNIORS.

ARTICLE II.

*Purpose.*

The purpose of this special Department is the advancement in all  
lines of general culture of the younger women of the Club, and partici-  
pation in social welfare work.

ARTICLE III.

SECTION 1. Membership in the EBELL JUNIORS is open to the  
daughters of the Club members and their friends under the age of  
26 years.

SEC. 2. Application for membership shall follow the procedure  
for regular membership in THE EBELL OF LOS ANGELES.

SEC. 3. Any member of THE EBELL JUNIORS may become a regular  
member of THE EBELL upon written application to the Executive Com-  
mittee and the payment of the difference in the entrance fee; provided  
such application is made within one year after membership in THE  
EBELL JUNIORS has lapsed.

ARTICLE IV.

SECTION 1. The officers of this Department shall be a President, a  
Vice-President, a Secretary, and a Treasurer.

SEC. 2. These officers shall be elected for one year at the annual  
meeting of the Department.

SEC. 3. The Executive Committee of THE EBELL shall appoint an  
Advisory Committee of three Ebell members, one of whom shall be a  
member of the Executive Committee. These, together with the officers  
of THE EBELL JUNIORS, shall constitute the Board of Governors.

ARTICLE V.

*Dues.*

SECTION 1. The admission fee shall be one-half (½) the amount  
paid by the regular members, which amount shall be deducted from the  
entrance fee when the applicant becomes a regular member of THE  
EBELL.

SEC. 2. The annual dues shall be one-half (½) the amount paid  
by the regular members. The Club year shall begin on the first day  
of July of the current year, at which time dues may be paid. One-  
half the dues becomes delinquent after October first and the second  
half becomes delinquent after March first of each year. Non-payment  
of dues for one year shall cause forfeiture of membership.

[ 81 ]



[ *The EBELL of Los Angeles* ]

SEC. 3. The Executive Committee shall have authority to remit the fees and dues of any member for one year, by unanimous consent, when it shall be deemed for the best interests of the Club.

SEC. 4. The officers of this Department shall have no power to incur any indebtedness or liability binding on THE EBELL, but shall defray all expenses not properly authorized in detail by the Executive Committee.

ARTICLE VI.

*Meetings.*

SECTION 1. THE EBELL JUNIORS shall meet on the second Wednesday of each month. The annual business meeting shall be on the first Wednesday of June.

SEC. 2. All departments of THE EBELL shall be open to THE EBELL JUNIORS.

SEC. 3. THE EBELL JUNIORS shall have the privilege of nine regular Monday meetings during the year.

ARTICLE VII.

*Amendments.*

These rules may be amended at any regular meeting of the Executive Committee by a majority vote. Notice of such amendment shall be given at the previous meeting.

**Ebell Past Directors**

Miss Abby C. Adair  
Mrs. Chester Carlisle Ashley  
Mrs. W. S. Bartlett  
Mrs. Edward C. Bellows  
Mrs. Fred Betts  
Mrs. L. W. Blinn  
Mrs. Charles Beach Boothe  
Mrs. George A. Brock  
Mrs. William S. Bullis  
Dr. Rose Burcham  
Mrs. Robert J. Burdette  
Mrs. Lewis Clark Carlisle  
Mrs. T. J. Cochrane  
Mrs. A. L. Danskin  
Mrs. P. A. Demens  
Mrs. Edward C. Dieter  
Mrs. Charles N. Flint  
Mrs. Augustus Hine  
Mrs. James Warren Holder  
Mrs. Willitts J. Hole  
Mrs. Philip Gengembre Hubert  
Mrs. Sumner P. Hunt  
Mrs. Frederick Warren Johnson

Mrs. Ilot Johnson  
Mrs. William L. Jones  
Mrs. Frank W. King  
Mrs. Thomas T. Knight  
Mrs. William T. Lewis  
Mrs. Grantland Seaton Long  
Mrs. Donald A. MacNeil  
Mrs. Charles S. McKelvey  
Mrs. E. W. Martindale  
Mrs. J. C. Merrill  
Mrs. Jay B. Millard  
Mrs. William Warren Orcutt  
Mrs. Benjamin Franklin Perkins  
Mrs. Wilson Francis Pleas  
Mrs. William Read  
Mrs. Matthew Sparks Robertson  
Mrs. Reuben Shettler  
Mrs. T. D. Stimson  
Mrs. H. W. R. Strong  
Mrs. George P. Thresher  
Mrs. Charles Hulbert Toll  
Mrs. J. W. Van Benthuyssen  
Mrs. Kate Slauson Vosburg

## Ebell Past Officers

1894-1897

President . . . . .	Mrs. H. W. R. Strong
Vice-Presidents . . . . .	{ Miss Alice K. Parsons Mrs. W. S. Bartlett Mrs. W. G. Cochran Mrs. F. W. King Mrs. J. C. Merrill
Corresponding Secretary . . . . .	{ Mrs. Putnam Mrs. Kate Slauson Vosburg
Recording Secretary . . . . .	{ Mrs. Hugh W. Vail Miss Gwendolen Overton
Treasurer . . . . .	Mrs. L. W. Blinn
Curator and Librarian . . . . .	Miss Emmie H. Parsons
Critic and Parliamentarian . . . . .	Miss Harryet R. Strong

1897-1898

President . . . . .	Mrs. Robert J. Burdette
Vice-Presidents . . . . .	{ Miss Alice K. Parsons Mrs. Dean Mason
Corresponding Secretary . . . . .	Mrs. E. A. Praeger
Recording Secretary . . . . .	Mrs. J. B. Hamilton
Treasurer . . . . .	Mrs. Thomas T. Knight
Curator and Librarian . . . . .	Mrs. R. W. Burnham

1898-1900

President . . . . .	Mrs. Charles N. Flint
Vice-Presidents . . . . .	{ Miss Alice K. Parsons Mrs. Sumner P. Hunt Mrs. A. L. Danskin
Corresponding Secretary . . . . .	Miss Frances M. Maurice
Recording Secretary . . . . .	{ Mrs. A. P. West Mrs. G. Aubrey Davidson
Treasurer . . . . .	Mrs. Thomas T. Knight
General Curator . . . . .	{ Mrs. L. S. Comstock Mrs. Sidney J. Parsons

[ The EBELL of Los Angeles ]

1900-1902

President . . . . .	Mrs. William T. Lewis
Vice-Presidents . . . . .	{ Mrs. E. T. Pettigrew Mrs. Thomas T. Knight Mrs. Williamson Dunn Mrs. Edgar Lacy Swaine
Corresponding Secretary . . . . .	{ Miss Frances M. Maurice Mrs. E. A. Praeger
Recording Secretary . . . . .	{ Mrs. G. Aubrey Davidson Miss Jennie E. Henderson
Treasurer . . . . .	{ Mrs. Charles Prager Miss Frances M. Maurice
General Curator . . . . .	Mrs. Jay B. Millard

1902-1904

President . . . . .	Mrs. Sumner P. Hunt
Vice-Presidents . . . . .	{ Mrs. Williamson Dunn Mrs. Florence Collins Porter Mrs. R. H. F. Variel Mrs. F. W. King Mrs. William Niles
Corresponding Secretary . . . . .	{ Mrs. R. H. F. Variel Mrs. W. F. Pleas
Recording Secretary . . . . .	Mrs. Matthew S. Robertson
Treasurer . . . . .	Mrs. A. C. Smither
General Curator . . . . .	Mrs. Chester C. Ashley

1904-1906

President . . . . .	Mrs. Frank W. King
Vice-Presidents . . . . .	{ Mrs. Florence Collins Porter Mrs. Philip G. Hubert Mrs. Matthew S. Robertson Mrs. Edgar Lacy Swaine Mrs. A. J. Chandler
Corresponding Secretary . . . . .	{ Mrs. W. F. Pleas Mrs. J. T. Fitzgerald
Recording Secretary . . . . .	{ Mrs. A. J. Chandler Miss Helen Louise Kimball
Treasurer . . . . .	Mrs. C. E. Crary
General Curator . . . . .	Mrs. Edward C. Dieter



[ The EBELL of Los Angeles ]

1906-1908

President . . . . .	Mrs. Philip Gengembre Hubert
Vice-Presidents . . . . .	{ Mrs. J. T. FitzGerald Mrs. Willitts J. Hole Mrs. B. R. Baumgardt Mrs. Edward C. Dieter Mrs. John C. McCoy Mrs. Charles Beach Boothe
Corresponding Secretary . . . . .	{ Mrs. Frank A. Kelly Mrs. Stephen L. Wilder
Recording Secretary . . . . .	{ Miss Helen Louise Kimball Mrs. George H. Kress
Treasurer . . . . .	Mrs. Lewis Clark Carlisle
General Curator . . . . .	Mrs. William L. Jones

1908-1910

President . . . . .	Mrs. Willitts J. Hole
Vice-Presidents . . . . .	{ Mrs. Edward C. Dieter Mrs. George Warder Bayly Mrs. Fred Selwyn Lang Mrs. Charles Beach Boothe
Corresponding Secretary . . . . .	{ Mrs. Stephen L. Wilder Mrs. William H. Jamison
Recording Secretary . . . . .	{ Mrs. George H. Kress Mrs. A. C. Smither
Treasurer . . . . .	{ Mrs. Richard W. Pridham Mrs. William Warren Orcutt
General Curator . . . . .	Mrs. Edward C. Bellows

1910-1912

President . . . . .	Mrs. Edward C. Bellows
Vice-Presidents . . . . .	{ Mrs. John H. Francis Mrs. Edwin A. Curtis Mrs. George H. Kress Mrs. Sidney J. Parsons
Corresponding Secretary . . . . .	{ Mrs. William H. Jamison Mrs. Frederick Warren Johnson
Recording Secretary . . . . .	{ Mrs. A. C. Smither Mrs. James Sears Montague
Treasurer . . . . .	{ Mrs. William Warren Orcutt Mrs. F. W. Beau de Zart
General Curator . . . . .	{ Mrs. Frederick Warren Johnson Mrs. William Read

[ The EBELL of Los Angeles ]

1912-1914

President . . . . .	Mrs. William L. Jones
Vice-Presidents . . . . .	{ Mrs. E. W. Martindale Mrs. J. T. FitzGerald Mrs. George A. Brock Mrs. George P. Thresher Mrs. S. M. Browne
Corresponding Secretary . . . . .	{ Mrs. William Read Miss Ellen Augusta Lamb
Recording Secretary . . . . .	Miss Mattie H. Wilson
Treasurer . . . . .	Miss Charlotte M. Rockwell
General Curator . . . . .	Mrs. Thomas B. Stowell

1914-1916

President . . . . .	Mrs. W. S. Bartlett
Vice-Presidents . . . . .	{ Mrs. Chester C. Ashley Mrs. George P. Thresher Mrs. Walter H. Fisher Mrs. Herbert P. Barton Mrs. Henry Van Bergen Mrs. S. M. Browne Mrs. L. C. Blakeslee
Corresponding Secretary . . . . .	{ Miss Ellen Augusta Lamb Miss Mattie H. Wilson
Recording Secretary . . . . .	{ Miss Mattie H. Wilson Mrs. George B. Macaulay
Treasurer . . . . .	Miss Charlotte M. Rockwell
General Curator . . . . .	Mrs. C. S. Ward

1916-1918

President . . . . .	Mrs. Chester C. Ashley
Vice-Presidents . . . . .	{ Mrs. Grantland S. Long Mrs. Walter Harrison Fisher Mrs. Matthew S. Robertson Mrs. Henry Van Bergen Mrs. W. W. Homan Mrs. Lyman Curtis Blakeslee Mrs. Charles S. McKelvey
Corresponding Secretary . . . . .	{ Miss Mattie H. Wilson Mrs. John Stearns Thayer
Recording Secretary . . . . .	{ Mrs. George B. Macaulay Miss Laura Paxton
Treasurer . . . . .	Mrs. Lewis Clark Carlisle
General Curator . . . . .	{ Miss Laura Paxton Mrs. Henry Levinson

[ *The EBELL of Los Angeles* ]

1918-1920

President . . . . .	Mrs. Matthew S. Robertson
	Mrs. Charles Hulbert Toll
	Mrs. J ay B. Millard
Vice-Presidents . . . . .	Mrs. Benjamin Franklin Perkins
	Mrs. Charles S. McKelvey
	Mrs. Bruce H. Cass
	Mrs. J ohn Stearns Thayer
Corresponding Secretary . . . . .	Mrs. Milton Ephriam Hammond
	Miss Laura Paxton
Recording Secretary . . . . .	Mrs. J ohn Stearns Thayer
	Mrs. Alexander Smither
Treasurer . . . . .	Mrs. Lewis Clark Carlisle
General Curator . . . . .	Mrs. William H. Millspaugh
Chairman Ebell Rest Cottage Assn.	Mrs. William Read

1920-1922

President . . . . .	Mrs. Charles Hulbert Toll
	Mrs. Randolph W. Hill
	Mrs. Oscar A. Trippet
	Mrs. W. B. Scarborough
Vice-Presidents . . . . .	Mrs. Emerson Clyde Gates
	Mrs. Dwight S. Moore
	Mrs. Leslie R. Hewitt
	Mrs. Bruce H. Cass
	Mrs. J ohn Stearns Thayer
Corresponding Secretary . . . . .	Mrs. Milton Ephriam Hammond
	Mrs. Edward Crumley
Recording Secretary . . . . .	Mrs. John Stearns Thayer
	Mrs. Birney Donnell
Treasurer . . . . .	Mrs. Lewis Clark Carlisle
General Curator . . . . .	Mrs. Edward A. Tufts
Chairman Ebell Rest Cottage Assn.	Mrs. Almon Bartlett Ross
Chairman of Scholarships . . . . .	Mrs. Ilot Johnson

1922-1924

President . . . . .	Mrs. Grantland Seaton Long
	Mrs. Oscar A. Trippet
	Mrs. William B. Scarborough
Vice-Presidents . . . . .	Mrs. Emerson Clyde Gates
	Miss Frederica de Laguna
	Mrs. Leslie Randall Hewitt
	Mrs. Lyman Curtis Blakeslee
	Mrs. J ohn Stearns Thayer
Corresponding Secretary . . . . .	Miss Ada A. Dryden
	Mrs. Edward Crumley
Recording Secretary . . . . .	Mrs. Birney Donnell
	Mrs. Birney Donnell
Treasurer . . . . .	Miss Ellen L. Andrews
General Curator . . . . .	Mrs. Lewis Clark Carlisle
	Mrs. Almon Bartlett Ross
Chairman Ebell Rest Cottage Assn.	Mrs. Charles V. Craig
Chairman of Scholarships . . . . .	Mrs. George Harris Cook
	Mrs. Ilot Johnson
	Mrs. Samuel Cory Dunlap

**Charter Members**

Miss Abby C. Adair	Miss Agnes M. Knight
Mrs. W. S. Bartlett	Mrs. Dean Mason
Mrs. Robert J. Burdette	Miss Alice K. Parsons
Mrs. William J. Chichester	Miss Emmie H. Parsons
Mrs. John E. Coffin	Mrs. William Charles Read
Mrs. J osiah Evans Cowles	Miss Florence Riley
Miss Elizabeth J. Gibson	Mrs. H. W. R. Strong
Mrs. Charles S. Gilbert	Mrs. P. T. Swaine
Mrs. Cummins B. Jones	Mrs. Kate Slauson Vosburgh
Mrs. Frank W. King	Mrs. Sherman W. Wiggins

**Honorary Life Members**

Mrs. Robert J. Burdette	Miss Alice K. Parsons
Mrs. J osiah Evans Cowles	Miss Emmie H. Parsons
Mrs. H. W. R. Strong	



## Life Members

Mrs. Harry Walton Adams  
 Mrs. N. O. Anderson  
 Miss Ellen L. Andrews  
 Mrs. Lewis W. Andrews  
 Mrs. Chester Carlisle Ashley  
 Mrs. James Wilson Beam  
 Mrs. Charles Beach Boothe  
 Mrs. Edwin J. Brent  
 Mrs. Norman Bridge  
 Mrs. George A. Brock  
 Mrs. S. M. Browne  
 Dr. Rose L. Burcham  
 Mrs. Ralph Louis Byron  
 Mrs. Frank Caldwell  
 Mrs. Lewis Clark Carlisle  
 Mrs. Bruce H. Cass  
 Mrs. Edwin Anthony Clappitt  
 Mrs. Louis Maurice Cole  
 Mrs. Edwin Hart Cooper  
 Mrs. Charles Egleston Cray  
 Mrs. George LaFayette Crenshaw  
 Mrs. Edwin Allen Curtis  
 Mrs. Bessie V. Cushman  
 Mrs. A. L. Danskin  
 Mrs. William H. Daum  
 Mrs. Fred Detmers  
 Mrs. William R. Dickinson  
 Mrs. Edward Charles Dieter  
 Mrs. William T. Durham  
 Mrs. Frank E. Eckhart  
 Mrs. Allen W. Ellington  
 Mrs. Finis P. Ernest  
 Mrs. Lyman Farwell  
 Mrs. John A. Ferguson  
 Mrs. Charles N. Flint  
 Mrs. Samuel Wesley Garretson  
 Miss Elizabeth J. Gibson  
 Mrs. V. Ballard Giles  
 Mrs. Russell B. Hallett  
 Miss Evelyn Hamburger  
 Mrs. Maurice S. Hellman  
 Mrs. Augustus Hine  
 Mrs. Willis J. Hole  
 Mrs. William Irving Hollingsworth  
 Mrs. A. E. Houghtelin  
 Mrs. Edwin G. Howard  
 Mrs. Charles Howe  
 Mrs. Felix C. Howes  
 Mrs. Philip Gengembre Hubert  
 Mrs. Sumner P. Hunt  
 Mrs. Henry Lamb Hyatt  
 Mrs. Ethelwyn Walker Hyter  
 Mrs. Albert Denison Jack  
 Mrs. Harry T. Johnson  
 Mrs. Cummins B. Jones  
 Mrs. William L. Jones  
 Mrs. Frank W. King  
 Miss Agnes M. Knight  
 Mrs. William T. Lewis  
 Mrs. Grantland Seaton Long  
 Miss Bella D. Lothian  
 Mrs. A. L. McAulay  
 Miss Molly Jane McDonald  
 Mrs. Charles H. McKeve  
 Mrs. Mary Young Moore  
 Mrs. George H. Mosher  
 Mrs. Seeley Wintersmith Mudd  
 Mrs. William Warren Orcutt  
 Mrs. Henry Zenas Osborne  
 Mrs. W. K. Parkinson  
 Mrs. Benjamin Franklin Perkins  
 Mrs. Valentine Peyton  
 Mrs. William Read  
 Mrs. C. E. Ricketts  
 Mrs. Frederick H. Rindge  
 Mrs. John Fremont Salyer  
 Mrs. Oliver Jay Schieber  
 Mrs. Edith A. Schulenburg  
 Mrs. Charles Henry Scull  
 Mrs. Leon Thorpe Shettler  
 Mrs. Reuben Shettler  
 Mrs. George W. Shugers  
 Mrs. Leafie Sloan-Orcutt  
 Mrs. Erastus James Stanton  
 Mrs. Willard H. Stimson  
 Mrs. Hampton Lovegrove Story  
 Mrs. W. G. Terry  
 Mrs. John Stearns Thayer  
 Mrs. Charles Hulbert Toll  
 Mrs. Oscar A. Trippet  
 Mrs. Kate Slauson Vosburg  
 Mrs. C. L. Wallis  
 Mrs. William B. Webb  
 Mrs. Herbert Johnstone Whitley  
 Mrs. Irene C. Williams  
 Mrs. Orville O. Witherbee  
 Mrs. Charles E. Wolfenden  
 Mrs. Henry Thomas Wright  
 Mrs. R. B. Young

## General Membership

[ A ]

Abel, Mrs. Walter D., '23  
 1615 West Twenty-fourth Street  
 Abrams, Mrs. Charles E., '24  
 1125 El Molino Street  
 Ackley, Mrs. Leroy Clifton, '19  
 4715 Oakwood Avenue  
 ‡ Adair, Miss Abby C., '94  
 Sewickley, Pennsylvania  
 Adams, Mrs. Abel A., '05  
 832 Fifth Avenue  
 Adams, Mrs. E. H., '20  
 The Westgate Apartments  
 Adams, Mrs. Ernest Bennett, '14  
 1910 Oak Street South Pasadena.  
 ✓ Adams, Miss Fannie M., '01  
 515 South Oxford Avenue  
 Adams, Mrs. George W., '14  
 665 South Hobart Boulevard  
 \* Adams, Mrs. Harry Walton, '10  
 1928 South Harvard Boulevard  
 Adams, Mrs. James, '14  
 2121 South Gramercy Place  
 Adams, Mrs. James H., '97  
 Hotel Darby  
 Adams, Mrs. James P., '10  
 2205 Ninth Avenue  
 Adams, Mrs. J. Lester, '20  
 2525 Seventh Avenue  
 ✓ Adams, Mrs. Marjorie Bell, '20  
 1546 South Wilton Place  
 Adams, Mrs. Pearl Campbell, '20  
 1675 North Fair Oaks Ave., Pasadena  
 Albertson, Mrs. F. S., '24  
 2140 Canyon Drive  
 Albertson, Mrs. O. C., '21  
 119 Berkeley Way, Whittier  
 Albright, Mrs. Harrison, '06  
 4916 Marathon Street  
 Alburtis, Miss Mary, '15  
 2313 West Tenth Street  
 Alderman, Mrs. R. L., '19  
 435 Marguerita Avenue, Santa Monica  
 ✓ Alexander, Mrs. Jesse B., '15  
 The Hershey Arms  
 ✓ Alexander, Mrs. Mabel C., '13  
 550 South Serrano Avenue  
 Alexander, Mrs. William Montrose, '15  
 516 South Alexandria Avenue  
 Alfred, Miss Alice E., '19  
 The Arnold Apartments  
 Alfred, Mrs. Charles J., '21  
 The Bryson  
 Allan, Mrs. Robert M., '20  
 2495 Glendower Avenue  
 Allen, Mrs. Charles W., '97  
 943 1/2 Grattan Street  
 Allen, Mrs. Willis Clinton, '16  
 7125 Hillside Avenue  
 Ammerman, Mrs. A., '06  
 620 South Berendo Street  
 Amsden, Mrs. Monroe R., '06  
 849 Third Avenue  
 Anderson, Mrs. Alice Therese, '04  
 Hamilton National Bank, New York  
 Anderson, Mrs. L. M., '22  
 310 South Kenmore Avenue  
 Anderson, Mrs. Marshall Stookey, '20  
 2325 West Twentieth Street  
 \* Anderson, Mrs. N. O., '11  
 N. O. Anderson Building, San Pedro  
 Andrews, Mrs. Albert, '22  
 1636 Sierra Bonita Avenue  
 \* Andrews, Miss Ellen L., '17  
 274 South Lafayette Park Place  
 \* Andrews, Mrs. Lewis W., '12  
 274 South Lafayette Park Place  
 Andrews, Mrs. Marshall, '23  
 517 North Oxford Avenue  
 Applegate, Mrs. Charles F., '20  
 Norwalk, California  
 Appleton, Mrs. Harold Gilman, '22  
 772 Edgemont Street  
 Armstrong, Miss Anna E., '23  
 432 South Normandie Avenue  
 ✓ Armstrong, Mrs. Clarence McNeill, '08  
 37 Westmoreland Place  
 Armstrong, Mrs. H. L., '20  
 1681 South Ardmore Avenue  
 Armstrong, Mrs. Laura M., '01  
 1708 Fletcher Avenue, South Pasadena  
 Armstrong, Mrs. Maurice M., '20  
 1432 Malvern Avenue  
 Arnold, Mrs. J. Clem., '15  
 546 North Painter Avenue, Whittier  
 Arnold, Mrs. L. Ellen, '11  
 1978 Estrella Avenue  
 Arnold, Mrs. Roy Charles, '23  
 1978 Estrella Avenue  
 Arrants, Miss Annie, '21  
 1542 Sixth Avenue

[ The EBELL of Los Angeles ]

Arrants, Miss Elizabeth, '22  
1542 Sixth Avenue  
Ashe, Mrs. W. W., '23  
376 North Wilton Place  
\*Ashley, Mrs. Chester Carlisle, '97  
2706 La Salle Avenue  
Ashton, Mrs. R. W., '18  
617 South Hobart Boulevard  
Ashton, Mrs. William, '23  
4187 Denker Avenue  
Atherton, Mrs. Frank S., '20  
556 South Gramercy Place  
Atkinson, Mrs. James, '20  
734 Burk Place  
  
Babb, Mrs. T. O., '20  
627 North Arden Boulevard  
Babbitt, Mrs. Frances F., '24  
1901 Santa Ynez Street  
Baber, Mrs. Kenneth P., '19  
4501 South Figueroa Street  
Bacon, Mrs. Charles E., '15  
336 1/4 North Kingsley Drive  
Bacon, Mrs. Edward E., '09  
Sierra Madre  
Badgley, Mrs. Jerry B., '14  
1083 West Thirtieth Street  
Bagnall, Mrs. A. L., '20  
951 South Western Avenue  
Bailey, Miss Effie Maude, '15  
1752 Crenshaw Boulevard  
Bailey, Mrs. Fanny H., '20  
1671 South Harvard Boulevard  
Bailey, Mrs. S. Berthine, '20  
918 South Manhattan Place  
Baillie, Mrs. Norman, '21  
1649 Buckingham Road  
Baker, Mrs. Charles William, '21  
2463 Santa Clara Avenue, Altadena  
Baker, Mrs. James F., '20  
The Murray Apartments  
Baker, Mrs. Milo Arnett, '09  
531 Sbatto Place  
Baldwin, Mrs. Melville N., '17  
2005 Fourth Avenue  
Ball, Mrs. J. W., '22  
1739 South Bronson Avenue  
Ballance, Miss Mabel, '23  
552 North Berendo Street  
Ballard, Mrs. R. H., '08  
The Ansonia  
Balliet, Mrs. J. F., '23  
3400 San Marino Street  
Ballreich, Mrs. Charles A., '24  
927 South Windsor Boulevard

[ B ]

Atkinson, Mrs. John Franklin, '08  
224 South Muirfield Road  
Augur, Mrs. Irving Van Akin, '14  
4901 Douglas Avenue, Eagle Rock  
Ault, Mrs. Alvin W., '23  
124 South Hobart Boulevard  
Austin, Mrs. Anna E., '22  
232 South Colina Avenue  
Avery, Mrs. Moses N., '99  
621 South Vermont Avenue  
Avery, Mrs. Ralph W., '18  
2012 Cahuenga Avenue  
Ayres, Mrs. R. M., '21  
400 South McCadden Place  
  
Bancroft, Mrs. Irving R., '20  
711 South Harvard Boulevard  
Bangs, Mrs. Anne L., '23  
77 Fremont Place  
Barber, Mrs. David Cassatt, '15  
683 South Harvard Boulevard  
Barber, Mrs. E. T., '02  
967 Arapahoe Street  
✓Barber, Mrs. Russell H., '15  
1224 West Thirty-sixth Street  
✓Barbrick, Mrs. J. Fraser, '11  
879 Fifth Avenue  
✓Barclay, Miss Ruth C., '20  
338 South Ardmore Avenue  
Bardsley, Mrs. W. C., '22  
361 South Berendo Street  
Bareford, Mrs. Charles Herbert, '06  
655 North El Centro Avenue  
Barham, Mrs. Frank, '21  
268 South Van Ness Avenue  
✓Barker, Mrs. Berne S., '19  
530 North Ardmore Avenue  
Barker, Mrs. John Vaughn, '22  
827 South Gramercy Place  
Barlow, Mrs. Allison, '04  
225 South Mariposa Avenue  
Barlow, Mrs. Warren S., '21  
500 South Hobart Boulevard  
Barmore, Mrs. E. H., '00  
1027 South Burlington Avenue  
Barnard, Mrs. Frank S., '01  
837 South Union Avenue  
✓Barnes, Mrs. S. D., '20  
6228 Franklin Avenue  
Barnes, Mrs. Watson Eugene, '06  
The Weymouth Apartments  
Barnett, Mrs. William T., '18  
1018 Elden Avenue  
Barnhart, Mrs. Stanley, '22  
514 South Catalina Street

[ The EBELL of Los Angeles ]

Barre, Mrs. H. A., '22  
5337 Sixth Avenue  
Barrere, Mrs. Granville K., '07  
971 Elden Avenue  
Barrett, Miss Marcelle, '20  
The Holton Arms  
Barrett, Mrs. Walter E., '22  
4353 Victoria Park Drive  
✓Barry, Mrs. David, '07  
115 Fremont Place  
Barry, Mrs. Samuel, '20  
2271 West Twenty third Street  
Bartlett, Mrs. Albert Griffith, '09  
6219 Hollywood Boulevard  
✓Bartlett, Miss Emily A., '15  
Hotel Ingraham  
Bartlett, Mrs. M. E., '99  
5301 Irvington Place  
†Bartlett, Mrs. W. S., '94  
3200 West Adams Street  
✓Baskett, Mrs. L. V., '12  
1640 North Spring Street  
✓Bates, Miss Della F., '10  
341 South Normandie Avenue  
✓Bates, Miss Emma M., '12  
341 South Normandie Avenue  
Bates, Mrs. Harry Wood, '12  
2351 Echo Park Avenue  
Bates, Mrs. Henry B., '15  
The Holton Arms  
Baty, Mrs. Gertrude, '21  
123 South Coronado Street  
Bauer, Mrs. Harry John, '23  
739 South Serrano Avenue  
Baumgaertner, Mrs. H. P., '15  
Kerman, California  
Baumgardt, Mrs. B. R., '95  
926 West Thirtieth Street  
Baurhyte, Mrs. William, '03  
1033 Edgeware Road  
Bavin, Mrs. George Dale, '23  
261 South Lorraine Boulevard  
Bayles, Mrs. B. H., '18  
The Hershey Arms  
Baylis, Mrs. Walter Scott, '19  
931 Fifth Avenue  
Bayly, Mrs. George Warder, '99  
657 South Grand Avenue, Pasadena  
Beacom, Miss Arlie, '20  
1938 South Western Avenue  
Beacom, Miss Nellie K., '20  
1938 South Western Avenue  
\*Beam, Mrs. James Wilson, '05  
1844 1/2 South Gramercy Place  
Bean, Mrs. Charles W., '21  
2002 Fletcher Avenue, South Pasadena

✓Beatson, Mrs. Flora, '20  
Hotel Gates  
Beau de Zart, Mrs. Frederick W., '05  
643 West Forty-first Street  
Beazley, Mrs. W. S., '21  
2632 South Normandie Avenue  
Becker, Mrs. Clarence G., '18  
The Bryson  
Becker, Mrs. Ida Lange, '22  
800 South Lorraine Boulevard  
✓Beckett, Mrs. Wesley Wilbur, '10  
2218 South Harvard Boulevard  
Beckham, Mrs. J. H., '24  
238 North Beachwood Drive  
Beebe, Mrs. George, '15  
The Huntley Apartments  
Beebe, Mrs. Richard G., '01  
The Alvarado Apartments  
Beecher, Mrs. Daniel, '20  
119 South Ardmore Avenue  
Beeman, Mrs. George Houtz, '08  
435 South Oxford Avenue  
Beeson, Mrs. Edgar W., '10  
1944 Virginia Road  
Belden, Mrs. S. W., '12  
225 South Lorraine Boulevard  
Belew, Mrs. Oscar Howard, '21  
1613 Highland Avenue, Glendale  
Bellows, Mrs. Edward C., '06  
1422 South Gramercy Place  
✓Bender, Mrs. Harry C., '11 W  
1175 West Twenty-ninth Street  
✓Benepe, Mrs. F. L., '21  
427 South Ardmore Avenue  
✓Benninger, Mrs. Marie, '21 W  
110 North Berendo Street  
Benninger, Miss Mayre, '24  
116 North Berendo Street  
✓Bentley, Mrs. Harry Leigh, '16  
861 Crenshaw Boulevard  
Benton, Mrs. C. E., '23  
326 South Orange Drive  
Benz, Mrs. William, '05  
1011 South Bonnie Brae Street  
Bering, Mrs. Marie N., '23  
304 South Ardmore Avenue  
Bernays, Mrs. P. H., '12  
4220 Latona Avenue  
Berner, Mrs. J. B., '13  
2966 Wilshire Boulevard  
✓Betts, Mrs. Fred, '06  
1401 South St. Andrews Place  
Bevans, Mrs. Leslie B., '20  
427 South New Hampshire Avenue  
Biby, Mrs. John E., '16  
645 Rimpau Boulevard

[ The EBELL of Los Angeles ]

- Bicksler, Mrs. W. Scott, '13  
1269 Fifth Avenue
- Biggs, Mrs. Elmer L., '16  
663 South Westmoreland Avenue
- Bigley, Mrs. Edward A., '21  
320 1/2 South Hoover Street
- Bilicke, Mrs. A. C., '20  
699 Monterey Road, South Pasadena
- Binford, Mrs. Henry M., '05  
1819 South Van Ness Avenue
- Binford, Mrs. J. Bailey, '14  
665 South Hobart Boulevard
- Bisbee, Mrs. Charles L., '22  
2324 La Salle Avenue
- Bishop, Mrs. Thomas Willett, '09  
Pasadena Sanitarium, South Pasadena
- Black Mrs. Clarence S., '18  
Flintridge, California
- Blackford, Mrs. Francis Webster, '22  
2241 South Hobart Boulevard
- Blackmore, Mrs. Carl P., '24  
5709 Franklin Avenue
- Blackstone, Mrs. Alex J., '24  
537 North Beachwood Drive
- Blair, Mrs. Alex C., '18  
1120 South Grand View Street
- Blair, Mrs. Frederick H., '22  
1800 Milan Avenue, South Pasadena
- ✓ Blakeslee, Mrs. Lyman Curtis, '04  
935 Grattan Street
- Blanchard, Miss J. Maud, '14  
816 Colusa Avenue, Berkeley
- Blaney, Mrs. Fred C., '24  
Queen Anne Apartments
- Blanks, Mrs. Anthony Faulkner, '24  
1535 Fifth Avenue
- Blenkiron, Mrs. Joseph M., '22  
144 South Plymouth Boulevard
- Blenkiron, Mrs. Leonard S., '23  
165 South Windsor Boulevard
- Bletso, Mrs. A. J., '09  
2186 Cambridge Street
- Blewett, Mrs. V. A., '16  
302 South Reno Street
- Bliss, Mrs. R. Lewis, '21  
3006 Wilshire Boulevard
- ✓ Bloeser, Mrs. John C., '17  
1733 Roosevelt Avenue
- Bloom, Mrs. George C., '19  
1019 South St. Andrews Place
- Bluemle, Mrs. R. H., '22  
3032 Swift Street
- ✓ Bluett, Miss Alice M., '02  
The Ambassador
- Blumenthal, Mrs. Ray H., '11  
768 South New Hampshire Avenue
- Boag, Mrs. Frank R., '14  
2730 West Fifteenth Street
- ✓ Boesche, Mrs. H. F., '14  
6123 Scenic Avenue
- Bogardus, Mrs. Emory S., '20  
1107 West Forty-first Street
- Bolles, Mrs. J. E., '24  
620 South Westmoreland Avenue
- ✓ Booth, Miss Edith L., '24  
Hotel Ambassador
- \*Boothe, Mrs. Charles Beach, '99  
1515 Garfield Avenue, South Pasadena
- Bordages, Miss Lucille, '23  
1218 Magnolia Avenue
- Borelli, Mrs. Jean Alexander, '12  
1542 Ingraham Street
- Boren, Mrs. Samuel H., '22  
804 Beverly Drive, Beverly Hills
- Borst, Mrs. Frederick G., '21  
1604 South Grand Avenue
- Borton, Mrs. Cornelius F., '12  
1115 South Hoover Street
- Bosserman, Mrs. Charles, '19  
Hotel Commodore
- Bosserman, Mrs. LeRoy, '17  
614 South Central Avenue, Glendale
- Bottomley, Mrs. John T., '18  
2723 San Marino Street
- Bouelle, Mrs. Frank August, '00  
2367 West Twenty-second Street
- Bovard, Mrs. George F., '14  
2308 Tenth Avenue
- Bovard, Mrs. Warren Bradley, '24  
1228 West Adams Street
- Bowden, Mrs. Junius A., '06  
741 South Catalina Street
- Bowdle, Mrs. A. M., '15  
2191 West Twenty-seventh Street
- Bowen, Mrs. Adeline R., '04  
Hotel Beresford, San Francisco
- Bowen, Mrs. E. T., '24  
2222 Juliet Street
- Bowen, Mrs. J. Frank, '12  
410 South Occidental Boulevard
- Bower, Mrs. Euzema C., '02  
1051 Burck Place
- Bower, Mrs. Frederick B., '16  
1518 South St. Andrews Place
- ✓ Bower, Mrs. Leland Sanborn, '14  
224 North Van Ness Avenue
- Bowles, Mrs. Frank A., '09  
899 1/2 South Norton Avenue
- Boyd, Mrs. Thomas, '22  
355 South Hoover Street
- Boyle, Mrs. James L., '06  
615 South Kenmore Avenue

[ The EBELL of Los Angeles ]

- Boyle, Mrs. John, '22  
755 Oak Knoll Circle, Pasadena
- Boynton, Mrs. F. W., '11  
1014 Gramercy Drive
- Bozarth, Mrs. C. W., '13  
3014 Seventh Avenue
- Bradburn, Mrs. Rupert, '15  
723 South St. Andrews Place
- Bradbury, Miss Flora L., '06  
2321 Loma Vista Place
- Bradley, Mrs. Albert L., '00  
143 South Avenue Fifty-two
- ✓ Bradley, Mrs. Caroline S., '13 W  
113 South Lucerne Boulevard
- Bradner, Mrs. B. J., '17  
1195 West Twenty-eighth Street
- Bradshaw, Mrs. William A., '16  
851 Crenshaw Boulevard
- ✓ Brain, Mrs. W. C., '12  
615 South Commonwealth Avenue
- Branch, Mrs. Norman E., '20  
2332 Nella Vista Avenue
- Brand, Mrs. Franc W., '21  
The Westlake Hotel
- Brandel, Mrs. Adele Persch, '24  
421 South Oxford Avenue
- Brandon, Mrs. John Raymond, '09  
5042 Los Feliz Boulevard
- Brannen, Mrs. Felecia A., '23  
2965 1/2 West Fourteenth Street
- Brant, Mrs. O. F., '16  
3131 South Figueroa Street
- Braschi, Mrs. Lida E., '20  
2047 West Thirtieth Street
- ✓ Brauer, Mrs. Serena D., '06 W  
2129 West Twenty-first Street
- Breeden, Mrs. Roscoe Madison, '22  
657 North New Hampshire Avenue
- Breidenbach, Mrs. Emile Henry, '10  
260 Seventeenth Avenue, San Francisco
- Bremer, Miss Lyma M. C., '12  
1218 Elden Avenue
- ✓ \*Brent, Mrs. Edwin J., '07  
20 Berkeley Square
- Bresee, Mrs. Melvin A., '10  
725 South Hobart Boulevard
- Bresee, Mrs. Phineas W., '11  
2009 Wellington Road
- Bretherton, Mrs. Walter L., '15  
824 South New Hampshire Avenue
- Brewer, Mrs. Cecil L., '23  
232 North Rampart Boulevard
- Brewer, Mrs. W. H., '06  
1320 Crenshaw Boulevard
- \*Bridge, Mrs. Norman, '95  
718 West Adams Street
- Bridges, Miss Madeline, '24  
255 South Gramercy Place
- ✓ Briegleb, Mrs. Gustave A., '24  
439 North Serrano Avenue
- Brigdin, Mrs. T. Dwight, '24  
R. F. D. 1, Box 778, Pasadena
- Bright, Mrs. Homer A., '20  
468 South Lake Street
- Brill, Mrs. William, '22  
529 South Oxford Avenue
- Brindley, Mrs. E. Beckett, '24  
241 South New Hampshire Avenue
- ✓ Brobst, Miss Blanche Evelyn, '21  
757 West Eighteenth Street
- \*Brock, Mrs. George Alexander, '06  
919 Kensington Road
- Brockman, Mrs. William W., '06  
100 North Commonwealth Avenue
- Brodbeck, Mrs. H. W., '21  
1751 Buckingham Road
- Brooks, Mrs. Frank H., '03  
225 South Oxford Avenue
- Brooks, Miss Helen Augusta, '16  
5353 West Third Street
- Brooks, Mrs. Stephen Driver, '08  
937 South New Hampshire Avenue
- Brougher, Mrs. J. Whitcomb, '10  
1331 West Fourth Street
- Brown, Miss Adelaide J., '24  
3985 South Vermont Avenue
- Brown, Mrs. Andrew, '08  
949 South Hoover Street
- Brown, Dr. Charlotte M., '12  
837 South Ardmore Avenue
- ✓ Brown, Mrs. Chester Wallace, '21  
919 West Adams Street
- Brown, Mrs. Christian N., '22  
626 1/2 South Westmoreland Avenue
- Brown, Mrs. Courtland Scott, '19  
434 South Rossinore Avenue
- Brown, Mrs. George S., '24  
2535 Fourth Avenue
- Brown, Mrs. Harry J., '12  
200 South Normandie Avenue
- Brown, Mrs. Helen M., '22  
1807 Cimarron Street
- Brown, Mrs. Henry Longstreth, '24  
744 South New Hampshire Avenue
- Brown, Mrs. Herbert E., '13  
3869 1/2 West Eighth Street
- Brown, Mrs. Horace H., '20  
4913 Rosewood Avenue
- Brown, Mrs. J. C., '06  
Winfield and Westlake Avenue
- Brown, Mrs. Joseph A., '14  
The Huntley Apartments



[ The EBELL of Los Angeles ]

- Brown, Miss Lucie T., '24  
3985 South Vermont Avenue
- Brown, Mrs. Page, '23  
2713 Kenwood Avenue
- ✓ Brown, Mrs. Rachel R. Gallagher, '11  
Hotel Ingraham
- Brown, Mrs. W. A., '21  
2956 West Fifteenth Street
- Brown, Mrs. Walter Elbridge, '05  
635 North Berendo Street
- Brown, Mrs. William B., '23  
132 South Serrano Avenue
- Brown, Mrs. William Clark, '22  
The Rex Arms
- Brown, Miss Willie Elise, '17  
The Huntley Apartments
- Brown, Mrs. W. T., '21  
1651 South Wilton Place
- ✓ • Browne, Mrs. S. M., '06  
426 South Ardmore Avenue
- Bruce, Mrs. Edwin L., '22  
The Ambassador
- Brush, Mrs. Irene L., '09  
The Bryson
- Brust, Mrs. Charles K., '21  
1724 South Hobart Boulevard
- Bryan, Mrs. Fred W., '22  
904 Fedora Street
- Bryan, Mrs. James Reuben, '05  
5510 Melrose Avenue
- Bryan, Mrs. William A., '23  
The Regent Apartments
- Bryan, Mrs. William H., '04  
1143 Magnolia Avenue
- ✓ Bryant, Mrs. Oliver Converse, '02  
1063 South Arlington Avenue
- Bryson, Mrs. Charles W., '12  
Hotel Darby
- Bryson, Mrs. Frank, '14  
1955 La Salle Avenue
- Bugbee, Mrs. George Franklin, '95  
2915 South Figueroa Street
- Bulfinch, Mrs. Stephen Amos, '24  
935 South Vermont Avenue
- Bullis, Mrs. William S., '13  
345 South Kenmore Avenue
- Bunch, Mrs. Thaddeus O., '22  
727 Rodeo Drive, Beverly Hills
- Bunnell, Mrs. Charles E. D., '16  
257 South Wilton Place
- Burcham, Dr. Rose L., '99  
840 Citizens National Bank Building
- Burd, Mrs. Harriet A., '20  
3337 Karnes Boulevard, Kansas City
- • Burdette, Mrs. Robert J., '94  
Hotel Maryland, Pasadena
- ✓ Burge, Mrs. R. T., '19  
548 South Kingsley Drive
- Burgner, Mrs. John M., '19  
680 South Western Avenue
- Burgwald, Mrs. Augusta, '04  
326 North Norton Avenue
- Burke, Mrs. David Lewis, '08  
5836 South Olive Street
- Burla, Mrs. Gwen F., '23  
440 South Berendo Street
- Burlew, Mrs. Fred E., '06  
1415 Valley View Road, Casa Verdugo
- Burlingame, Mrs. Merton Stacy, '22  
316 South Kenmore Avenue
- Burmeister, Mrs. Hattie E., '02  
1257 West Thirty-seventh Place
- ✓ Burmister, Mrs. Blanche B., '21  
2225 Fifth Avenue
- Burnham, Mrs. William Henry, '09  
401 South Kingsley Drive
- Burns, Mrs. Alfred E., '23  
545 South Oxford Avenue
- Burns, Mrs. J. Walter, '09  
The Bryson
- Burns, Mrs. Robert L., '19  
673 South Hobart Boulevard
- Burrows, Mrs. John Potter, '22  
4062 West Seventh Street
- Burrus, Mrs. Alexander J., '09  
842 South Harvard Boulevard
- Burt, Mrs. Charles D., '12  
163 West Forty second Place
- Burton, Mrs. John A., '17  
541 South Ardmore Avenue
- ✓ Bush, Mrs. Guy Frederick, '14  
312 South Hoover Street
- Bush, Mrs. William, '17  
652 North Gramercy Place
- Butler, Mrs. Charles T., '23  
220 South Van Ness Avenue
- Butt, Mrs. Allen D., '10  
The Hershey Arms
- Butterworth, Mrs. Edward S., '10  
The Murray Apartments
- Butterworth, Mrs. Harry J., '10  
615 South Gramercy Place
- Butts, Mrs. Charles T., '24  
2215 Second Avenue
- Byrnes, Mrs. James J., '15  
Torrance, California
- Byron, Mrs. Ralph Louis, '08  
920 South Alvarado Street

[ The EBELL of Los Angeles ]

[ C ]

- Cabaniss, Mrs. A. A., '20  
The Weymouth Apartments
- Calder, Mrs. J. W., '22  
2129 Crenshaw Boulevard
- Caldwell, Mrs. Alice E., '19  
The Howell Terrace
- Caldwell, Mrs. Frank, '10  
742 North Wilton Place
- ✓ Calhoun, Mrs. John C., '20  
639 South Arden Boulevard
- Calkins, Mrs. Albert Champlin, '97  
Searchlight, Nevada
- Calkins, Mrs. L. G., '24  
335 North Kenmore Avenue
- Calkins, Mrs. S. Alma, '97  
706 West Sixteenth Street
- Callahan, Mrs. Walter, '21  
1547 Sixth Avenue
- ✓ Callender, Mrs. William F., '10  
341 South Normandie Avenue
- Campbell, Miss Alice R., '20  
1016 South Gramercy Place
- Campbell, Miss Jeanette O., '20  
1016 South Gramercy Place
- Campbell, Mrs. James A. D., '24  
688 South Hobart Boulevard
- ✓ Campbell, Mrs. John B. T., '16  
134 South Occidental Boulevard
- Campbell, Mrs. Joseph A., '22  
1151 Fifth Avenue
- Campbell, Mrs. Malcolm Peter, '20  
1323 South Burlington Avenue
- ✓ Campbell, Mrs. Patrick, '20  
1040 South Gramercy Place
- Canfield, Mrs. M. L., '22  
1647 Rockwood Street
- Cannon, Mrs. Douglas Adams, '23  
1658 South Wilton Place
- Cannon, Mrs. Edward J., '15  
147 South Larchmont Boulevard
- Cantrell, Mrs. William M., '20  
4011 Wilshire Boulevard
- Cardell, Mrs. Harry, '10  
538 South Manhattan Place
- Carey, Mrs. Charles, '24  
712 Foothill Road, Beverly Hills
- Carlisle, Mrs. Horace J., '23  
Lamanda Park
- Carlisle, Mrs. Lewis Clark, '01  
1849 West Twenty-first Street
- Carlson, Mrs. George Albert, '23  
915 Emerson Street, Denver
- Carlton, Mrs. Laura H., '21  
1024 Elden Avenue
- Carmean, Mrs. Newton Allen, '10  
Hotel Seville
- Carpenter, Miss Florence A., '19  
1101 South Arlington Avenue
- Carr, Mrs. Byron Thorpe, '21  
1055 South Oxford Avenue
- Carr, Mrs. J. E., '11  
143 Westmoreland Place
- ✓ Carr, Miss Katharine C., '04  
622 Shatto Place
- Carrier, Mrs. Eugene K., '17  
1307 Eighth Street, Santa Monica
- Carter, Mrs. C. M., '23  
119 South Gramercy Place
- Carter, Mrs. George, '06  
1645 South St. Andrews Place
- ✓ Carter, Mrs. Joseph J., '16  
1801 North La Brea Avenue
- Carter, Mrs. Marie S., '18  
Piru, California
- Carter, Mrs. M. L., '09  
434 South Oxford Avenue
- Carter, Mrs. Randolph, '11  
628 Crescent Drive, Beverly Hills
- Casady, Mrs. J. N., '22  
The Westmont Apartments
- Casady, Mrs. Philip Murray, '22  
318 South Gramercy Place
- Casebeer, Mrs. Arthur J., '19  
3329 Second Street, San Diego
- Cash, Mrs. George B., '13  
1672 West Jefferson Street
- ✓ Caskey, Miss Elizabeth, '21  
The West Wilshire Apartments
- Cason, Mrs. Edward Woodburn, '06  
259 South St. Andrews Place
- ✓ • Cass, Mrs. Bruce H., '14  
2309 Fourth Avenue
- Cass, Mrs. Clarence H., '21  
208 North Gower Street
- Catlin, Mrs. Walter M., '09  
2639 South Normandie Avenue
- Chadwick, Mrs. C. J., '06  
2515 114th Street, Sawtelle
- ✓ Chaffin, Mrs. R. C., '16  
938 South Kingsley Drive
- Chalfin, Miss M. Mabel, '13  
629 Foothill Road, Beverly Hills
- Chamberlain, Mrs. W. E., '05  
133 Wadsworth Avenue, Ocean Park
- Chambers, Mrs. George D., '18  
606 South Windsor Boulevard
- Champlin, Miss C. Belle, '24  
567 South Wilton Place

[ The EBELL of Los Angeles ]

- Chapman, Mrs. Homer, '14  
114 South Plymouth Boulevard
- Chapman, Mrs. S. J., '23  
448 South Alexandria Avenue
- Chapple, Mrs. Henry, '22  
The Rampart Apartments
- ✓ Charles, Mrs. Rose E., '06  
371 South Westmoreland Avenue
- Chase, Mrs. Charles W., '02  
210 South Lorraine Boulevard
- Chase, Mrs. Henry Clarence, '06  
Box 367, Ventura, California
- Chase, Mrs. H. W., '04  
The Seminole Apartments
- Chase, Mrs. Lucius K., '10  
126 North Oxford Avenue
- Chaves, Mrs. José E., '19  
4823 South Gramercy Place
- ✓ Cheney, Mrs. H. S., '05  
250 South Norton Avenue
- †Chichester, Mrs. William J., '94  
1017 South Wilton Place
- Chilberg, Mrs. Joseph, '23  
715 South Ardmore Avenue
- Chilton, Miss Orabel, '13  
2326 Scarff Street
- Choate, Mrs. Guy, '24  
1305 Ingraham Street
- Christenson, Mrs. August, '21  
146 North Berendo Street
- Christin, Miss Bertha, '12  
1029 Arapahoe Street
- ✓ Church, Mrs. Henry A., '09  
1412 Victoria Avenue
- ✓ Church, Mrs. Henry A., Jr., '22  
726 South Bronson Avenue
- Churchill, Mrs. Owen Humphreys, '00  
2201 South Figueroa Street
- Clacius, Mrs. C. E., '06  
6420 Repton Street
- \*Clampitt, Mrs. Edwin Anthony, '05  
301 South Alexandria Avenue
- Clapp, Mrs. Alice Jane, '15  
1662 South Westmoreland Boulevard
- Clark, Miss Anna B., '97  
453 East Adams Street
- Clark, Mrs. Charles, '08  
1961 Lovelace Avenue
- Clark, Mrs. Eli P., '97  
9 St. James Park
- Clark, Mrs. E. W., '14  
455 South Windsor Boulevard
- Clark, Mrs. Franklin E., '22  
1277 Fifth Avenue
- Clark, Mrs. William Dudley, '20  
2716 Brighton Avenue
- ✓ Clarke, Miss Carrie Alice, '13  
1138 Fifth Avenue
- Clarke, Mrs. Charles R., '12  
408 South Hobart Boulevard
- Clarke, Mrs. Chauncey D., '12  
Brazier Court, Santa Fe Springs
- Clarke, Miss. Eudora, '09  
4432 Prospect Avenue
- Clarke, Mrs. Robert Davis, '18  
620 South Rossmore Avenue
- ✓ Clawson, Mrs. C. D., '09  
The Rampart Apartments
- Cleaveland, Mrs. Charles David, '21  
1119 Windsor Boulevard
- Clemson, Mrs. R. W., '15  
620 South Oxford Avenue
- Cleveland, Mrs. Charles B., '14  
Hotel Hollywood
- Clevidence, Mrs. Ainsworth B., '16  
217 Gale Drive, Beverly Hills
- Cline, Mrs. Edgar Harris, '13  
743 North Wilton Place
- Cline, Mrs. John Casper, '06  
325 South Rossmore Avenue
- Cline, Mrs. William Henry, '06  
678 Wilshire Place
- Clotfelter, Mrs. U. T., '06  
3400 San Marino Street
- Clutter, Mrs. James Orley, '21  
456 South St. Andrews Place
- Cobb, Mrs. C. C., '10  
550 South Serrano Avenue
- Coburn, Mrs. Lemuel J., '24  
2318 Third Avenue
- Cochran, Mrs. Horace William, '12  
1942 South Hobart Boulevard
- †Coffin, Mrs. John E., '94  
Whittier, California
- Cogswell, Mrs. Horatio, '13  
825 South Orange Drive
- Cohn, Mrs. Kaspere, '07  
2601 South Grand Avenue
- Colby, Mrs. Philip Dearborne, '23  
1331 Ingraham Street
- Cole, Mrs. Elmer E., '03  
551 South Hobart Boulevard
- Cole, Mrs. Friend William, '14  
1041 Gramercy Drive
- \*Cole, Mrs. Louis Maurice, '98  
650 South New Hampshire Avenue
- Cole, Mrs. Walter Hill, '15  
269 North Ivy Street, Monrovia
- Coleman, Mrs. Edward Mason, '11  
727 South Ardmore Avenue
- Coleman, Mrs. Joseph E., '01  
1421 South Westmoreland Avenue

[ The EBELL of Los Angeles ]

- Coleman, Mrs. Mary, '14  
870 South Bronson Avenue
- Coles, Mrs. Thomas Richard, '13  
917 North Mariposa Avenue
- Collins, Mrs. David R., '22  
R.F.D. 7, Los Angeles
- Collins, Mrs. John E., '23  
314 South Manhattan Place
- Collins, Mrs. Thomas Shields, '18  
2425 West Twenty-third Street
- ✓ Collison, Mrs. John M., '22  
2179 West Twenty-first Street
- Colt, Miss Mary B., '14  
2832 Leeward Avenue
- Colwell, Mrs. Charles H., '19  
3015 Raymond Avenue
- Conaway, Mrs. Elreen Mills, '24  
1320 West Forty-sixth Street
- Conklin, Mrs. Will Hall, '21  
2810 South Normandie Avenue
- Connell, Miss Catherine M., '14  
736 South Catalina Street
- Connell, Mrs. Joseph Thurston, '24  
452 South Mariposa Avenue
- Connell, Mrs. Madge H., '20  
208 North Irving Boulevard
- Conness, Mrs. Veva, '23  
763 South Hobart Boulevard
- Consigny, Miss Venita, '14  
732 South Rampart Boulevard
- Conway, Mrs. Franklin E., '22  
2950 West Fifteenth Street
- Cook, Mrs. Edward J., '06  
1155 Elden Avenue
- Cook, Mrs. George Harris, '18  
3400 San Marino Street
- Cook, Mrs. Herman L., '23  
5206 South Wilton Place
- Cooke, Mrs. A. Bennett, '14  
509 South Gramercy Place
- Cooke, Mrs. Edward H., '20  
550 South Windsor Boulevard
- Cooke, Mrs. Mildred Chase, '22  
1032 West Eighteenth Street
- Coons, Mrs. Ernest Alvin, '22  
907 Westchester Place
- \*Cooper, Mrs. Edwin Hart, '19  
1630 South Wilton Place
- Cooper, Mrs. John M., '20  
932 West Forty-sixth Street
- Cooper, Mrs. M. G., '17  
422 South Mariposa Avenue
- Cooper, Mrs. Spaulding E., '21  
7318 South Figueroa Street
- Cooper, Mrs. Thomas R., '19  
1821 South Westmoreland Boulevard
- Copeland, Mrs. John Charles, '13  
677 South Burlington Avenue
- Copenhaver, Mrs. Cora A., '21  
Hotel Alvarado
- Corby, Mrs. J. B., '13  
Fort Lawton, Seattle
- Cornell, Mrs. A. E., '24  
1620 La Fayette Road
- Cornell, Mrs. J. L., '24  
345 North Mariposa Avenue
- ✓ Cortelyou, Mrs. G. A., '12  
2650 Van Buren Place
- Corwin, Mrs. William Bassett, '06  
Hotel Alvarado
- Côté, Mrs. George J., '06  
R.F.D., Box 121, Palms, California
- Cottle, Mrs. Cassius C., '09  
1412 Victoria Avenue
- Couch, Mrs. C. E., '09  
2326 Third Avenue
- Couch, Mrs. Fred M., '13  
526 South Hobart Boulevard
- Couch, Mrs. George Sumner, '06  
Hotel Alvarado
- Coughran, Mrs. Eugene W., '20  
The Rex Arms
- Courtney, Mrs. William, '14  
1005 Wilshire Boulevard, Sta. Monica
- Cowan, Mrs. Harry R., '21  
616 South Wilton Place
- Cowles, Mrs. Beatrice Nash, '21  
2216 West Twenty-first Street
- \*†Cowles, Mrs. Josiah Evans, '94  
1101 West Adams Street
- Cox, Mrs. Fred Morton, '24  
723 Gramercy Drive
- Craig, Mrs. Charles V., '13  
2414 Fourth Avenue
- Craig, Mrs. Grace S., '21  
3400 San Marino Street
- Craig, Mrs. William T., '17  
528 South Harvard Boulevard
- Craik, Mrs. Charles S., '19  
4601 Wilshire Boulevard
- Cramer, Mrs. N. E., '13  
The Rex Arms
- Crandall, Mrs. Jasper E., '09  
4301 Victoria Park Drive
- Crandall, Mrs. Shannon, '24  
1310 South Westmoreland Boulevard
- Crapser, Mrs. J. H., '22  
1250 South Lake Street
- \*Crar, Mrs. Charles Eggleston, '01  
1025 Arapahoe Street
- Crawford, Mrs. Mary A., '22  
867 South Bronson Avenue

[ The EBELL of Los Angeles ]

- \*Crenshaw, Mrs. George La Fayette, '09  
1656 Wellington Road  
Crenshaw, Mrs. Loren Oldham, '11  
Uplifters' Ranch, Santa Monica  
Crews, Mrs. Swepson, '24  
1118 North Heliotrope Drive  
Criley, Mrs. C. H., '17  
252 South Oxford Avenue  
Crippen, Mrs. C. C., '15  
681 Shatto Place  
Crombie, Mrs. A. M., '23  
152 South Norton Avenue  
Cronemiller, Miss Flora May, '13  
3956 Ingraham Street  
Cronemiller, Mrs. W. F., '21  
3956 Ingraham Street  
Cronin, Mrs. H. A., '24  
4733 Beverly Boulevard  
Cross, Mrs. William S., '01  
1154 West Twenty-ninth Street  
Crossman, Miss Sara Elizabeth, '06  
2938 West Fifteenth Street  
Crouse, Mrs. F. Hamilton, '24  
211-A Bimini Place  
Crowe, Miss Gertrude M., '09  
712 Gramercy Drive  
Crowell, Miss Belle, '12  
901 South Union Avenue  
Crowell, Mrs. C. T., '12  
901 South Union Avenue  
Crowell, Miss Ida, '12  
901 South Union Avenue

[ D ]

- Dabney, Mrs. J. B., '18  
420 South Lafayette Park Place  
Dace, Mrs. Warren Burr, '22  
326 South Berendo Street  
da Cruz, Mrs. D. M., '23  
2038 Vista del Mar Avenue  
Dalton, Mrs. George E., '23  
1527 South St. Andrews Place  
Daly, Mrs. John J., '15  
310 South Gramercy Place  
Danforth, Mrs. Edward Everett, '05  
747 The Alameda, Berkeley  
Daniels, Mrs. Howard H., '16  
1640 South Gramercy Place  
Dann, Mrs. Ray B., '23  
1074 Burck Place  
\*Danskin, Mrs. A. L., '97  
R.F.D. 13, Los Angeles  
Dart, Mrs. E. H., '23  
2642 Brighton Avenue  
D'Aulé, Mrs. John, '24  
2729 1/2 West Ninth Street  
Crowell, Mrs. Olga Gibbe, '23  
139 North Alexandria Avenue  
Crumley, Mrs. Edward, '06  
1277 Meadowbrook Avenue  
Cullen, Miss Alice A., '20  
825 Georgina Street, Santa Monica  
✓Culver, Mrs. Adelbert, '17  
2801 Menlo Avenue  
Culver, Mrs. Howard C., '24  
The Bryson  
Cummings, Mrs. Kate L. S., '20  
232 North Howard Street, Glendale  
Cunliff, Mrs. Benjamin, '23  
412 South Benton Way  
Curran, Miss Pauline, '21  
507 North Arden Boulevard  
Currier, Mrs. E. N., '08  
1043 West Thirty-fifth Street  
Curtice, Mrs. George Howard, '22  
2624 Budlong Avenue  
\*Curtis, Mrs. Edwin Allen, '04  
812 South Westlake Avenue  
Curtis, Mrs. John Jay, '22  
1730 Vista Street  
Curtis, Mrs. William Dexter, '17  
1933 South Oxford Avenue  
Curtis, Mrs. William Giddings, '15  
147 Fraser Avenue, Ocean Park  
\*Cushman, Mrs. B. V., '14  
1146 West Thirtieth Street  
Cutter, Mrs. Horace Long, '20  
1229 Fairfax Avenue

[ The EBELL of Los Angeles ]

- Davis, Mrs. Edwin Ransome, '15  
927 Fedora Street  
Davis, Mrs. Eugene E., '13  
3310 West First Street  
Davis, Mrs. Francis Pierpont, '06  
500 South Rossmore Avenue  
Davis, Mrs. Frank E., '20  
Baltimore, Maryland  
Davis, Mrs. Judson M., '03  
1950 South Vermont Avenue  
Davis, Mrs. Le Compte, '16  
2755 Raymond Avenue  
Davis, Mrs. Lurah C., '23  
332 South Western Avenue  
Dawson, Mrs. J. B., '11  
950 South Wilton Place  
Day, Mrs. Addison B., '14  
1506 West Adams Street  
Day, Mrs. Charles E., '15  
2620 Dalton Avenue  
Deagan, Mrs. J. C., '23  
The Ansonia Apartments  
Dean, Mrs. Florence E., '23  
Hotel Ambassador  
Dean, Mrs. F. Lincoln, '18  
2170 North Highland Avenue  
Dean, Mrs. Fred, '17  
304 1/2 South Reno Street  
Deardorff, Mrs. Harvey L., '15  
354 South Ardmore Avenue  
Decius, Mrs. John Harmon, '18  
1616 West Forty-eighth Street  
De Forest, Mrs. Alice M., '12  
R.F.D. 2, Box 8, Covina Calif.  
de Galler, Mrs. Irene P., '11  
531 North Gardner Street  
Degen, Miss Fannie, '22  
110 North Van Ness Avenue  
De Grave, Mrs. Leopold, '97  
614 East Twenty-ninth Street  
de Haven, Mrs. Joseph L., '20  
The Turquoise Apartments  
de Laguna, Miss Frederica, '16  
333 South Westmoreland Avenue  
de la Mer, Mrs. S. W., '22  
The Pickwick Apartments  
✓De Leot, Mrs. John F., '17  
113 South Larchmont Boulevard  
✓Dellamore, Mrs. William, '23  
310 South Kingsley Drive  
Deming, Mrs. Ralph Richard, '20  
347 South Wilton Place  
Demond, Mrs. Frank, '17  
84 Fremont Place  
De Moulin, Mrs. Edmond, '22  
1821 Buckingham Road  
Dempster, Mrs. Donald, '17  
915 1/2 Macdonald Avenue, Richmond, Cal.  
De Mund, Mrs. Mary C., '12  
458 South Columbia Avenue  
Dennis, Mrs. G. Charles, '06  
1227 Crenshaw Boulevard  
Derby, Miss Marcia Louise, '11  
810 Montrose Avenue, South Pasadena  
✓de Roulet, Mrs. M. Louise, '11  
697 South Serrano Avenue  
\*Detmers, Mrs. Fred, '16  
32 Wave Crest Avenue, Venice  
Detmers, Mrs. Katherine F., '08  
3422 Magnolia Avenue, St. Louis, Mo.  
Detwiler, Mrs. A. K., '13  
2141 West Adams Street  
Devin, Mrs. Joseph F., '23  
1636 Twelfth Avenue  
De Vito, Mrs. John A., '23  
551 South Kingsley Drive  
Devlin, Mrs. Ethel, '22  
340 North Beachwood Drive  
De Vos, Mrs. Burnell H., '24  
105 South New Hampshire Avenue  
Dewey, Mrs. James Murray, '22  
185 Rexford Drive, Beverly Hills  
De Witt, Mrs. Bertha Pillsbury, '22  
1138 South Manhattan Place  
De Yoe, Mrs. J. Wellington, '13  
152 East Spruce Street, Inglewood  
✓Dickinson, Mrs. Daniel K., '01  
The Wilshire Apartments  
Dickinson, Mrs. George W., '24  
423 South Lafayette Park Place  
Dickinson, Mrs. S. S., '17  
262 South Irving Boulevard  
\*Dickinson, Mrs. William R., '04  
The Devonshire Apartments  
Diehl, Mrs. Oscar Oliver, '21  
1076 West Thirty-ninth Place  
✓\*Dieter, Mrs. Edward Charles, '03  
629 Salt Air Avenue, Westgate Heights  
Dilfer, Mrs. Raymond G., '22  
439 South Hobart Boulevard  
Dill, Mrs. Ernest J., '22  
3119 West Third Street  
Dille, Mrs. T. A., '19  
215 South New Hampshire Avenue  
Dillin, Mrs. Virgil, '20  
2528 Third Avenue  
Dinkelspiel, Mrs. Meyer, '23  
The Baker Apartments  
-Doane, Mrs. George H., '06  
1183 West Thirty-fifth Street  
Dobinson, Mrs. Florence, '23  
709 South Kingsley Drive



[ The EBELL of Los Angeles ]

- Docker, Mrs. Theodore H., '11  
206 South Oxford Avenue
- Dodd, Mrs. Miles William, '04  
2821 North Griffin Avenue
- Doheny, Mrs. Edward Laurance, '08  
8 Chester Place
- Donato, Madame Joseph Arthur, '99  
264 South Coronado Street
- Donau, Mrs. Hugo J., '21  
615 South Gramercy Place
- Donnell, Mrs. Birney, '20  
1410 Sherman Drive
- ✓ Donovan, Mrs. James, '00  
109 North Union Avenue
- Doran, Mrs. William J., '11  
673 South Bronson Avenue
- Dorrity, Mrs. Mantha A., '22  
838 South Alvarado Street
- Doubrava, Mrs. Harry W., '22  
606 Canyon Drive, Beverly Hills
- Dougall, Mrs. John Park, '23  
947 Gramercy Drive
- Douglas, Mrs. Ernest, '23  
350 South Westmoreland Avenue
- Douglass, Mrs. Clarence W., '15  
436 South Gramercy Place
- ✓ Douglass, Mrs. Thomas Jefferson, '13  
111 South Plymouth Boulevard
- Douglass, Mrs. Thomas Jefferson, Jr., '13  
4047 West Twenty-third Street
- Dowell, Mrs. B. L., '13  
2245 Cambridge Street
- Downing, Mrs. Eva, '17  
The Weymouth Apartments
- ✓ Dryden, Miss Ada A., '02  
3825 West Adams Street
- Dryden, Mrs. Charles E., '24  
2201 Budlong Avenue
- Dryden, Mrs. Nathaniel, '15  
R.F.D. 2, Box 134, Glendale
- ✓ Duer, Mrs. Charles E., '12  
957 Beacon Avenue
- Eager, Mrs. Caroline B., '22  
1836 Whitley Avenue
- Early, Mrs. C. E., '23  
443 Westminster Avenue
- Early, Mrs. J. G., '24  
402 South Occidental Boulevard
- ✓ Eastman, Mrs. George Addington, '21  
602 Lucerne Boulevard
- Eastman, Mrs. Sidney L., '19  
517 North Cahuenga Avenue
- Eaton, Mrs. Aaron J., '06  
Eaton, Colorado
- Duffield, Mrs. William, '12  
1015 South Manhattan Place
- Dukeman, Mrs. William Hester, '09  
The Hershey Arms
- ✓ Dulin, Mrs. E. G., '17  
629 South Spring Street
- Dull, Mrs. Lester C., '17  
Nevada City, California
- ✓ Miss Caroline Duncan  
1622 Crenshaw Boulevard
- Duncan, Mrs. Boaz, '16  
1622 Crenshaw Boulevard
- Duncan, Mrs. Ella E., '19  
455 South Berendo Street
- Duncan, Mrs. Hugh Welch, '09  
316 West Lomita Avenue, Glendale
- Duncan, Mrs. W. M., '15  
336 South Irving Boulevard
- Dunlap, Mrs. Frank Everett, '21  
270 North Canyon Drive, Monrovia
- ✓ Dunlap, Miss Ida, '18  
1401 South Manhattan Place
- Dunlap, Mrs. Samuel Cary, '18  
514 South Ardmore Avenue
- Dunn, Mrs. Williamson, '97  
1088 Leighton Avenue
- Dunning, Mrs. Harriet Andrews, '24  
139 North Beachwood Drive
- Dunnigan, Mrs. Richard A., '14  
431 South Oxford Avenue
- Dunsmore, Mrs. W. Rowland, '23  
501 South Virgil Avenue
- Duque, Miss M. Josefina, '10  
769 South Berendo Street
- Durant, Mrs. Clara Pitt, '10  
1909 South Harvard Boulevard
- Durant, Mrs. George F., '15  
7701 Santa Monica Boulevard
- Durbin, Mrs. Hattie F., '19  
5274 Fountain Avenue
- Durham, Mrs. William T., '06  
The Rex Arms
- Dyer, Mrs. Frank, '22  
800 South Plymouth Boulevard
- Eaton, Mrs. Burdick, '20  
123 North Mariposa Avenue
- Eaton, Mrs. W. Frank, '14  
5735 Eighth Avenue
- Eccles, Mrs. Christopher, '14  
1251 Fourth Avenue
- Eckhart, Mrs. Frank E., '15  
The Bryson
- Eckhart, Mrs. William, '21  
602 Cahuenga Avenue
- Edmonds, Mrs. Frances J., '22  
1226 South Bronson Avenue

[ E ]

[ The EBELL of Los Angeles ]

- Edmonds, Mrs. James H., '13  
303 South New Hampshire Street
- Edwards, Mrs. D. K., '02  
353 South Westmoreland Avenue
- Edwards, Mrs. Godfrey, '06  
325 Bellefontaine Street, Pasadena
- Ege, Mrs. M. B., '23  
3950 Ingraham Street
- ✓ Eggert, Mrs. John, '05  
1032 Crenshaw Boulevard
- Eisenmayer, Mrs. Walter G., '05  
3734 San Rafael Avenue
- ✓ •Ellington, Mrs. Allen W., '18  
426 South Berendo Street
- ✓ Elliott, Mrs. Austin E., '20  
2625 Halldale Avenue
- Elliott, Mrs. Harry William, '20  
857 Crenshaw Boulevard
- ✓ Elliott, Mrs. J. Weir, '13  
The Bryson
- Elliott, Mrs. Mary W., '20  
1036 Arapahoe Street
- ✓ Elliott, Miss M. E., '08  
731 Kensington Road
- Ellis, Mrs. Charles Flint, '06  
351 South St. Andrews Place
- Ellis, Miss Katherine, '12  
2214 Sixth Avenue
- Ellis, Dr. Lula T., '98  
1415 South Hope Street
- Ellison, Mrs. Harry B., '24  
665 Fairmont Avenue, Glendale
- Ellison, Mrs. Joseph Kingman, '16  
111 South Plymouth Boulevard
- Elmo, Mrs. O. Arthur, '19  
106 North Arden Boulevard
- Elsensohn, Mrs. Fred J., '16  
Exeter, California
- Ely, Mrs. T. L., '17  
615 South St. Andrews Place
- Fallas, Mrs. Fred L., '14  
4926 Marathon Street
- Fanning, Mrs. G. J., '22  
419 South Norton Avenue
- Faris, Miss Freda Pressler, '24  
213 North Gramercy Place
- Faris, Mrs. J. D., '21  
213 North Gramercy Place
- Faroar, Mrs. Samuel Emerson, '13  
350 South Wilton Place
- Farrow, Mrs. J. S., '19  
548 South Harvard Boulevard
- Farwell, Mrs. Lyman, '03  
444 South Lorraine Boulevard
- Ennis, Mrs. Mary Josephine, '22  
514 Alta Avenue, Santa Monica
- Enyeart, Mrs. Le Roy, '06  
1211 West Fifty-second Street
- Ernest, Mrs. Finis P., '03  
2923 Bond Street, East St. Louis, Ill.
- ✓ Ernst, Mrs. James Catlett, '22  
664 South Oxford Avenue
- Esgen, Mrs. Elizabeth J., '23  
2515 Seventh Avenue
- Eshman, Miss Cora, '05  
211 Kirckhoff Building
- Espy, Mrs. Bert Brown, '23  
415 South Hobart Boulevard
- Essick, Mrs. Newman, '23  
360 South Kenmore Avenue
- Estes, Mrs. David Foster, '24  
2329 Eleventh Avenue
- Estes, Mrs. F. E., '13  
426 North Irving Boulevard
- Evans, Miss Grace B., '08  
148 South Rugby Avenue, Huntington Park
- Evans, Mrs. William E., '20  
333 North Orange Street, Glendale
- Everard, Mrs. James, '20  
267 South Lafayette Park Place
- Everett, Miss Frances A., '19  
936 South Union Avenue
- Everhardy, Mrs. Matthew W., '07  
338 South Western Avenue
- Ewing, Miss Elizabeth, '20  
Hotel Ingraham
- Ewing, Mrs. Thomas S., '97  
Beverly Hills Hotel, Beverly Hills
- Ewins, Mrs. Frank P., '18  
665 South Serrano Avenue
- Exley, Mrs. Sidney Thomas, '21  
1910 North Van Ness Avenue
- Eyer, Mrs. C. B., '14  
401 South Rossmore Avenue

[ F ]

[ The EBELL of Los Angeles ]

- Field, Mrs. Helen M., '15  
208 South Ardmore Avenue
- Filbert, Miss Bess, '13  
New York City
- Filcher, Mrs. R. E., '23  
539 South Hobart Boulevard
- Filley, Mrs. Wilbur J., '19  
1005 Fair Oaks Avenue, South Pasadena
- Fine, Mrs. W. H., '19  
1317 1/2 South Van Ness Avenue
- Finley, Mrs. J. D., '21  
The Rex Arms
- Fischer, Mrs. Jeannette Parrott, '13  
123 South Mariposa Avenue
- Fish, Mrs. Charles Winthrop, '13  
2010 Hillcrest Drive
- Fish, Mrs. Farnum Thayer, '08  
684 Funston Avenue, San Francisco
- Fisher, Mrs. Arthur W., '22  
836 South Ardmore Avenue
- Fisher, Mrs. Claude L., '19  
511 1/2 South Coronado Street
- Fisher, Mrs. J. J., '14  
517 North New Hampshire Avenue
- Fisher, Mrs. John F., '21  
1242 Victoria Avenue
- Fisher, Mrs. Walter Harrison, '10  
3043 Wilshire Boulevard
- Fisher, Mrs. W. W., '19  
175 South Commonwealth Avenue
- Fitger, Mrs. August, '23  
701 South New Hampshire Avenue
- Fithian, Mrs. Orrin H., '22  
The Rampart
- Fitz Gerald, Mrs. Fred J., '10  
514 North Ardmore Avenue
- ✓ Fitz Gerald, Mrs. James Tabor, '00  
2445 South Western Avenue
- Fitz Gerald, Mrs. M. I., '19  
866 South Norton Avenue
- Flagg, Mrs. Mollie Bloom, '21  
Lancaster, California
- Fleming, Mrs. Edward J., '13  
909 South Western Avenue
- Fleming, Mrs. Idelle B., '21  
2914 Wilshire Boulevard
- Fletcher, Mrs. Lester Leroy, '20  
600 South Hobart Boulevard
- ✓ Fletcher, Mrs. T. J., '20  
1401 Poinsettia Place
- \* Flint, Mrs. Charles N., '97  
929 South Westlake Avenue
- Flint, Mrs. M. E., '23  
2816 La Salle Avenue
- Flood, Mrs. Ormond Kenneth, '20  
544 1/2 North Kingsley Drive
- Florcken, Mrs. Emil F., '04  
1430 West Twenty-fifth Street
- Foley, Mrs. Thomas F., '12  
615 South Gramercy Place
- Forbes, Mrs. Armitage S. C., '15  
335 West Thirty-first Street
- Forbes, Mrs. Carrie B., '22  
335 North Serrano Avenue
- Forbes, Mrs. Stanfell F., '21  
251 North Ridgewood Place
- Force, Mrs. George H., '12  
1534 Cliffwood Street, Brentwood Park
- Ford, Mrs. Ernest Elwood, '17  
305 South Wilson Avenue, Alhambra
- ✓ Ford, Mrs. Harry A., '16  
509 South Virgil Avenue
- Ford, Mrs. J. Wilkes, '17  
The Ambassador
- Ford, Mrs. Lewis E., '07  
216 South Plymouth Boulevard
- Ford, Mrs. William F., '06  
2674 West Ninth Street
- Forge, Mrs. Edward W., '97  
347 South Ardmore Avenue
- Forrester, Mrs. Arthur W., '05  
346 South Van Ness Avenue
- Fosdick, Mrs. Edwin L., '20  
422 1/2 Grand View Street
- Foster, Mrs. Douglas Eads, '21  
1259 Maryland Street
- Foster, Mrs. J. J., '22  
116 North Berendo Street
- Foster, Mrs. J. Sim, '23  
1740 South Ardmore Avenue
- Fowler, Mrs. Francis Lee, '10  
733 South Bonnie Brae Street
- France, Mrs. George Ordway, '14  
800 South Fedora Street
- Francis, Mrs. James A., '18  
1740 South Ardmore Avenue
- Francis, Mrs. Will E., '21  
2233 West Boulevard
- ✓ Frankel, Mrs. Cecil, '23  
6219 Hollywood Boulevard
- Franklin, Mrs. J. H. R., '21  
1323 1/2 South Wilton Place
- Fredericks, Mrs. Charles E., '12  
1508 Victoria Park
- Fredericks, Mrs. John D., '24  
559 South Ardmore Avenue
- Fredricks, Mrs. George, '24  
The Ambassador
- Freely, Mrs. Mary Dove, '21  
138 South Kingsley Drive
- Freeman, Mrs. F. F., '11  
The Rampart

[ The EBELL of Los Angeles ]

- Freeman, Mrs. George Horton, '03  
2706 Brighton Avenue
- Freeman, Mrs. Henry, '07  
1810 North Kingsley Drive
- Freeman, Mrs. John G., '24  
Riverside, California
- French, Mrs. James Henry, '15  
3200 West Adams Street
- ✓ French, Mrs. John Rollin, '20  
1818 South Harvard Boulevard
- ✓ Frick, Mrs. Donald J., '20  
538 South Harvard Boulevard
- Fritchie, Mrs. Julius C., '24  
1348 Ingraham Street
- Fromme, Mrs. Mildred D., '17  
527 South Cummings Street
- Fulcher, Miss Ada Bearpark, '08  
Lankershim, California
- Fuller, Mrs. Alice B., '20  
393 South Hoover Street
- Fuller, Mrs. C. H., '13  
335 South Occidental Boulevard
- Fuller, Mrs. Ernest W., '21  
1907 West Twenty-second Street
- Fuller, Mrs. William H., '97  
937 West Thirtieth Street
- Fuller, Mrs. Zoe Ballard, '12  
468 South Lake Street
- Fullerton, Miss Fannie, '02  
2318 La Verne Street, Eagle Rock
- Fullwood, Mrs. J. E., '13  
1131 West Adams Street
- Fulmer, Miss Grace, '18  
1550 West Adams Street
- Funk, Mrs. Edward W., '17  
737 South Berendo Street
- Funk, Miss Velma A., '20  
737 South Berendo Street
- Fuqua, Mrs. Winnie May, '19  
707 North Mariposa Avenue
- [ G ]
- ✓ Gea, Mrs. Nicholas Joseph, '23  
2933 Leeward Avenue
- Gearhardt, Miss Jessie M., '04  
260 North Breed Street
- Gehring, Mrs. Gustave P., '00  
5728 Camerford Avenue
- Geiger, Miss Henrietta, '10  
Niland, California
- Geissler, Mrs. Edward A., '20  
Hotel Darby
- George, Miss Bertha Carmony, '23  
1020 La Jolla Avenue
- Germain, Mrs. Frances B., '23  
Hotel Shoreham
- German, Mrs. Charles Thomas, '14  
The Hershey Arms
- Gernert, Mrs. P. C., '19  
800 North Oxford Avenue
- Getz, Mrs. H. A., '05  
2111 La Salle Avenue
- Gibson, Mrs. C. S., '23  
1535 Fourth Avenue
- \* Gibson, Miss Elizabeth J., '94  
1324 West Fifth Street
- ✓ Giere, Mrs. Frederick Ernst, '17  
1401 South Manhattan Place
- Gifford, Mrs. G. A., '20  
2224 Eighth Avenue
- Gifford, Mrs. Harry Van Vleck, '18  
415 South Serrano Avenue
- ✓ Gifford, Mrs. Robert Ladd, '22  
1231 South El Molino Avenue, Pasadena
- † Gilbert, Mrs. Charles S., '94  
Box 157, R.F.D. 1, Pasadena
- Galbreth, Mrs. O. L., '18  
1253 Third Avenue
- Galloway, Mrs. B. S., '14  
1616 West Twenty-fourth Street
- Gardner, Mrs. Cecil James, '16  
514 Irving Boulevard
- Gardner, Mrs. William Wallace, '24  
2162 West Thirty-first Street
- Garner, Mrs. Trigg, '19  
725 South Spring Street
- Garnsey, Mrs. Frances E., '21  
The Palms
- Garnsey, Mrs. Julian Ellsworth, '22  
200 North Berendo Street
- \* Garretson, Mrs. Samuel Wesley, '96  
1756 Sierra Bonita Avenue
- ✓ Garrett, Mrs. Banning Charles, '16  
2257 West Twenty-first Street
- ✓ Garrett, Mrs. Edward Hewitt, '14  
1287 South Plymouth Boulevard
- Gastren, Miss Alice J., '13  
2012 Strand, Manhattan Beach
- Gates, Mrs. Charles C., '16  
1209 Gates Place, South Pasadena
- Gates, Mrs. Emerson Clyde, '13  
1637 Orange Grove Avenue
- Gates, Mrs. Lee C., '04  
2082 North Vine Street
- Gates, Mrs. Minnie B., '23  
1124 West Santa Barbara Avenue
- Gavin, Mrs. P. B., '12  
343 South Van Ness Avenue
- Gaynor, Dr. Katherine R., '10  
Whitney Building, San Francisco

[ The EBELL of Los Angeles ]

- ✓ Gilbert, Mrs. Claude J., '17  
75 Fremont Place  
Gilbert, Miss Margaret Bishop, '09  
Box 157, R.F.D. 1, Pasadena  
Gilbert, Mrs. M. P., '24  
567 South Wilton Place  
Gilbert, Mrs. W. E., '06  
829 South Lake Street  
Gildehaus, Mrs. Charles, '17  
1020 Union Street, San Francisco  
\*Giles, Mrs. V. Ballard, '12  
2280 West Twenty-fourth Street  
Gilhousen, Mrs. C. E., '12  
421 South New Hampshire Avenue  
Gill, Mrs. Turner A., '18  
249 South Normandie Avenue  
✓Gillelen, Mrs. Warren, '09  
224 South Kingsley Drive  
Gillette, Mrs. King G., '23  
100 Fremont Place  
Gillette, Mrs. Margaret Barbrick, '16  
879 Fifth Avenue  
Girvin, Mrs. Edward, '23  
862 South Plymouth Boulevard  
Gist, Mrs. J. B., '20  
The Bryson  
Glass, Mrs. Clement Studebaker, '06  
734 South Ardmore Avenue  
Glenn, Mrs. Johnnie H., '16  
956 South Westmoreland Avenue  
Glick, Miss Naomi, '07  
2200 Ocean View Avenue  
Glidden, Mrs. W. B., '16  
Glendora, California  
Goddard, Mrs. Sylvanus M., '02  
897 1/2 South Norton Avenue  
Godfrey, Mrs. Guy, '21  
1681 West First Street  
Godfrey, Mrs. Mary C., '04  
463 West Forty-seventh Street  
Godfrey, Miss Myrtle C., '06  
463 West Forty-seventh Street  
Godshall, Mrs. Lincoln D., '24  
2851 Sunset Place  
Goetz, Miss Margaret, '09  
2003 Toherman Street  
✓Goff, Mrs. Effie E., '14  
1722 Victoria Avenue  
Golding, Mrs. Frederick E., '13  
2272 West Twenty-fifth Street  
Goldsmith, Mrs. George, '06  
2200 Canyon Drive  
Good, Mrs. Willis E., '24  
443 North Oxford Avenue  
Goodan, Mrs. E. W., '12  
616 South Arden Boulevard  
Gooding, Miss Gertrude, '15  
610 South Westmoreland Avenue  
Goodrich, Mrs. Ben, '15  
2900 Francis Avenue  
Goodrich, Mrs. Roy Sela, '23  
534 South Kingsley Drive  
Goodwin, Mrs. Willard L., '13  
2817 Halldale Avenue  
Gordon, Mrs. Thomas, '20  
1631 Vista Street  
Gorton, Mrs. Charles Wilder, '14  
Hotel Shoreham  
Goudge, Mrs. H. J., '14  
333 North Vega Street, Alhambra  
Gould, Mrs. Louis Agassiz, '01  
580 North Kingsley Drive  
Grace, Mrs. M. A., '06  
2310 Sixth Street, San Diego  
Gracey, Mrs. Henry, '19  
827 Green Avenue  
Graham, Mrs. John Martin, '24  
Hotel Biltmore  
Grant, Mrs. E. J., '19  
450 South Kingsley Drive  
Grant, Mrs. Robert Dyer, '09  
1032 South Alvarado Street  
Graul, Mrs. Harry S., '13  
1259 Third Avenue  
Gray, Mrs. Charles F., '21  
4247 South Flower Street  
Green, Mrs. Bertram Eugene, '24  
901 South Plymouth Boulevard  
Green, Mrs. Walter A., '23  
316 South Kenmore Avenue  
Greene, Mrs. George S., '14  
239 North Avenue Twenty-three  
Greenlaw, Mrs. Helen E., '21  
2654 Budlong Avenue  
✓Greenstreet, Mrs. Noble, '22  
438 North Pasadena Avenue, Pasadena  
Greer, Mrs. Mabel D., '16  
The Bryson  
Gregg, Miss Elsie, '16  
127 West Twenty-seventh Street  
Gregg, Mrs. Frank Wright, '20  
931 Grattan Street  
✓Gregg, Mrs. Jackson Stuart, '06  
208 South Occidental Boulevard  
Gregg, Mrs. Paul M., '24  
825 Oak Knoll Circle, Pasadena  
Gregory, Mrs. Gayne V., '20  
Anchorage, Alaska  
Gridley, Mrs. E. Percy, '24  
4022 Ingraham Street  
Grienering, Mrs. George V., '24  
1832 South Bronson Avenue

[ The EBELL of Los Angeles ]

- Grier, Mrs. Mary Jane, '13  
1675 Buckingham Road  
✓Gries, Mrs. Clara W., '13  
4015 West Adams Street  
✓Griffith, Mrs. A. B., '20  
325 South Ardmore Avenue  
Griffith, Mrs. Leigh M., '12  
Langley Field, Hampton, Virginia  
Grigsby, Mrs. Bruce H., '20  
335 South Manhattan Place  
✓Grimes, Mrs. George W., '12  
4430 Victoria Park Place  
Grimm, Mrs. George, '16  
938 West Twenty-eighth Street  
Griswold, Mrs. Mary E., '21  
San Fernando, California  
Grogan, Mrs. George F., '21  
1925 Cerro Gordo Street  
Groshon, Mrs. Thomas C., '11  
336 Loma Drive  
✓Grumley, Mrs. Edward L., '19  
620 South Coronado Street  
Gwaltney, Mrs. Sylvester, '13  
1804 South Ardmore Avenue  
✓Gwynne, Mrs. Joel B., '04  
141 West Adams Street  
[ H ]  
\*Hamburger, Miss Evelyn, '97  
c/o Hamburger's, Eighth & Broadway  
Hamilton, Mrs. Roth, '22  
671 South Ardmore Avenue  
Hammer, Mrs. Jack, '10  
2327 West Ninth Street  
Hammon, Mrs. Glenn M., '16  
The Howell Terrace Apartments  
Hammond, Mrs. Milton Ephraim, '11  
1181 West Thirty-sixth Street  
Hammond, Mrs. Tom B., '08  
2224 Romeo Street  
Hance, Mrs. William N., '18  
234 South Ardmore Avenue  
Hancock, Mrs. Paul C., '19  
324 South Van Ness Avenue  
Hancock, Mrs. R. J., '23  
316 North Plymouth Boulevard  
Hanna, Mrs. Ella Ballard, '22  
468 South Lake Street  
Hanna, Miss Jane, '22  
2378 West Twenty-second Street  
Hanson, Mrs. Archibald E., '21  
Box 98, R.F.D. 10, Los Angeles  
Harbert, Mrs. Frank B., '10  
329 Westminster Avenue  
Harcourt, Mrs. W. L., '22  
Calgary, Canada  
Hardacre, Mrs. Ralph Beldam, '21  
4063 West Seventh Street  
Hardin, Mrs. Ferguson S., '09  
2219 Crenshaw Boulevard  
Hardison, Mrs. Guy Lyman, '01  
2912 Claremont Avenue, Berkeley  
Hardy, Mrs. Emily B., '13  
2225 West Eleventh Street  
Hardy, Mrs. Robert S., '16  
Buffalo, New York  
Hare, Mrs. C. H., '23  
1879 West Adams Street  
Hackett, Mrs. E. A. K., '21  
1317 South Westlake Avenue  
Hackley, Mrs. Edith M., '20  
153 South Van Ness Avenue  
Hadley, Mrs. Howard D., '24  
940 Windsor Boulevard  
Hadlock, Mrs. Fred L., '19  
903 Crenshaw Boulevard  
Hafendorfer, Mrs. Oscar, '23  
R.F.D. 4, Box 444, Pasadena  
Hahn, Mrs. Benjamin Franklin, '06  
1944 La France Ave., South Pasadena  
Haight, Mrs. George W., '22  
1686 West Adams Street  
Haldeman, Mrs. H. M., '10  
1732 North Wilton Place  
✓Hall, Miss Bertha, '97  
2141 North Highland Avenue  
Hall, Mrs. Charles V., '23  
4859 West Washington Street  
Hall, Mrs. George A., '21  
1505 North Main Street, Santa Ana  
✓Hall, Mrs. Norman D., '10  
315 South Reno Street  
Hallam, Mrs. Olah Hicks, '15  
The Howell Terrace Apartments  
Haller, Mrs. Florence Lininger, '20  
937 North Mariposa Avenue  
Hallett, Mrs. Altie, '15  
208 South Ardmore Avenue  
Hallett, Mrs. George Emery, '15  
717 South Harvard Boulevard  
\*Hallett, Mrs. Russell B., '01  
2827 West Seventh Street  
Hallingby, Mrs. Paul, '22  
822 Spaulding Avenue  
Halstead, Mrs. J. C., '20  
Birmingham, Alabama  
Hamann, Mrs. Charles A., '22  
2020 North Oxford Avenue



[ The EBELL of Los Angeles ]

Harford, Mrs. Frank R., '05  
373 South Reno Street

Hargis, Mrs. A. M., '21  
2007 North Hobart Boulevard

Harker, Mrs. Matthew William '16  
1187 Crenshaw Boulevard

Harmon, Mrs. Burt, '13  
943 North Mariposa Avenue

Harpham, Mrs. G. E., '04  
747 South Burlington Avenue

Harriman, Miss Jennie E., '08  
906 East Main Street, Alhambra

Harris, Mrs. Archie J., '23  
1228½ West Twenty-seventh Street

Harris, Mrs. Will C., '17  
423 South Kenmore Avenue

Harshman, Mrs. J. Elbert, '19  
2007 Preston Avenue

Hart, Mrs. C. L., '12  
1541 Girard Street

Hart, Mrs. Seth, '22  
736 Crenshaw Boulevard

Hart, Mrs. Susan G., '21  
2634 West Seventeenth Street

Hartigan, Mrs. Frank E., '12  
1304 South Van Ness Avenue

Hartley, Mrs. Flora A., '23  
4655 Oakwood Avenue

Hartley, Mrs. Ralph R., '22  
123 North Beachwood Drive

Hartmann, Mrs. Fred C., '17  
917 West Twentieth Street

Hartwell, Mrs. Robert M., '19  
344 South Serrano Avenue

Hartzell, Mrs. William H., '20  
837 South Vermont Avenue

Harvey, Mrs. James Maurice, '21  
1624 South Wilton Place

✓Haskell, Mrs. Sidney M., '13  
2215 Seventh Avenue

Hastreiter, Mrs. Rolland Frederick, '24  
2201 Second Avenue

Hatch, Mrs. Ella S., '18  
2626½ La Salle Avenue

✓Hathaway, Mrs. Fred C., '24  
714 Windsor Boulevard

Hauser, Mrs. Henry, '10  
1257 Crenshaw Boulevard

Hay, Mrs. Charles, '09  
334-D South Vendome Avenue

Hay, Mrs. Harry R., '24  
951 Grattan Street

Hay, Mrs. L. T., '08  
346 South Kenmore Avenue

Hay, Mrs. William H., '22  
7940 Sunset Boulevard

Hayes, Mrs. Frank H., '20  
1657 Virginia Road

Haynes, Miss Mary E., '95  
2007 South Figueroa Street

Haywood, Mrs. Bryan H., '22  
1839 Winona Boulevard

Hazeltine, Mrs. Herbert S., '10  
519 South Ardmore Avenue

Headley, Mrs. Wilbert O., '24  
837 North Wilton Place

✓Healy, Mrs. Archibald, '20  
117 South Norton Avenue

Heath, Miss Mattie A., '24  
717 South Carondelet Street

Hedland, Mrs. E. W., '24  
1002 South Bronson Avenue

Hedrick, Mrs. Lee Vern., '22  
The Bryson

Heeb, Mrs. Charles A., '21  
758 Crenshaw Boulevard

Hellman, Mrs. Adelaide, '08  
1623 South Figueroa Street

•Hellman, Mrs. Maurice S., '15  
2225 South Harvard Boulevard

Helms, Mrs. Elmer Ellsworth, '21  
3945 Ingraham Street

Henderson, Mrs. Henry, '09  
1303 South Westlake Avenue

Henderson, Mrs. J. A., '97  
225 South Lafayette Park Place

Henderson, Miss Jennie E., '97  
1819 South Oxford Avenue

Henderson, Mrs. William Hope, '16  
London, England

Henry, Mrs. Fannie L., '24  
209 Liberty Boulevard, Southgate

Henry, Mrs. William, '20  
111 South Norton Avenue

Henry, Mrs. W. Z., '20  
3000 South Vermont Avenue

Hernandez, Miss Valentine, '18  
Paris, France

Herron, Mrs. Vernon Campbell, '12  
The Francesca Apartments

Heustis, Mrs. James Walter, '20  
418 South Normandie Avenue

Heustis, Mrs. R. Liston, '22  
114 South Norton Avenue

Hewitt, Mrs. Harwood, '24  
1820 North Argyle Avenue

Hewitt, Mrs. Leslie Randall, '01  
1212 South Alvarado Street

Heydick, Mrs. A., '23  
The Rex Arms

Heyler, Mrs. Charles J., '12  
Hotel Ambassador

[ The EBELL of Los Angeles ]

Hibbard, Mrs. E. R., '17  
2025 Grace Avenue

Hibbard, Mrs. Isaac Lester, '06  
615 South Mariposa Avenue

Hibler, Mrs. Nellie, '04  
40 North El Molino Avenue, Pasadena

Hicks, Mrs. Harvey Henderson, '21  
506 South Norton Avenue

Hiett, Mrs. W. B., '19  
1235 Third Avenue

Higbee, Mrs. Harriette C., '06  
4933 Rosewood Avenue

Higbie, Mrs. Grove C., '23  
336½ South Catalina Street

Higgins, Mrs. Frank, '02  
55 Bidwell Parkway, Buffalo, New York

Hildinger, Mrs. Martin T., '24  
838 Fifth Avenue

Hill, Mrs. Charles D., '23  
1488 West Twenty-seventh Street

Hill, Mrs. Frank C., '23  
445 Ocean Front, Santa Monica

Hill, Mrs. Horton Overton, '19  
924 West Thirty-seventh Street

Hill, Mrs. James H., '03  
2652 South Vermont Avenue

Hill, Mrs. Randolph W., '12  
4031 Wilshire Boulevard

Hinchcliffe, Mrs. Charles Warren, '05  
817 South Bonnie Brae Street

•Hine, Mrs. Augusta, '95  
The Trinity Hotel

Hine, Mrs. Clifford C., '16  
4952 Rosewood Avenue

Hinton, Mrs. Thomas, '16  
1334 North Maryland Avenue, Glendale

✓Hoadley, Mrs. Clarence B., '20  
321 South Reno Street

Hobbs, Mrs. Charlotte, '24  
2209 West Twelfth Street

Hobbs, Miss Eugenia L., '99  
842 South Highland Avenue

Hobson, Mrs. P. J., '24  
945 South Manhattan Place

Hockmeyer, Mrs. C. Theodore, '21  
411 South Van Ness Avenue

Hodge, Mrs. R. Harlan, '21  
146 North Serrano Avenue

Hoff, Mrs. Harvey Wilson, '24  
1951 Hillcrest Drive

Hoffman, Mrs. Louisa B., '13  
1804 South Burlington Avenue

Hogan, Mrs. Garret Lansing, '06  
840 West Adams Street

•Hole, Mrs. Willits J., '03  
Arlington, California

Holland, Mrs. Hubert R., '10  
752 Irolo Street

Holland, Mrs. Robert Lee, '20  
518 Kenneth Road, Glendale

Holland, Mrs. William Merrill, '06  
751 South Lake Street

Holliday, Mrs. Arthur, '14  
2891 Francis Avenue

Hollingsworth, Mrs. Clarence B., '15  
1302½ Gaffey Street, San Pedro

\*Hollingsworth, Mrs. Wm. Irving, '04  
341 South Lafayette Park Place

Hollman, Mrs. D. L., '18  
949 Valencia Street

✓Holmes, Mrs. La Motte, '20  
1319 South St. Andrews Place

✓Holmes, Mrs. Robert Potwin, '19  
1260 South Plymouth Boulevard

Honberger, Mrs. Mary E., '23  
931 South Alvarado Street

Hooper, Mrs. C. E., '24  
133½ South New Hampshire Avenue

Hooper, Mrs. H. R., '17  
302½ South Rampart Boulevard

Hopper, Mrs. William T., '13  
956 South Westmoreland Avenue

Horne, Mrs. F. E., '22  
119 Fremont Place

Hosick, Mrs. Harry Newill, '24  
448 South Orange Drive

Houck, Mrs. Isabel H., '20  
55 Bidwell Building, Buffalo, New York

Houck, Mrs. Louis B., '23  
870 North Kenmore Avenue

✓Hough, Mrs. Candace, '17  
1630 South Wilton Place

•Houghtelin, Mrs. A. E., '09  
683 South Rampart Boulevard

Houghton, Mrs. Albin J., '23  
The Aragon Apartments

Houston, Mrs. Flora Belle, '23  
The Seminole Apartments

Houston, Mrs. Fred K., '24  
The Weymouth Apartments

Howard, Mrs. Charles Emil, '24  
889 Victoria Avenue

•Howard, Mrs. Edwin G., '97  
670 South Ardmore Avenue

Howard, Mrs. Gibson, '21  
321 South Oxford Avenue

Howard, Mrs. James L., '23  
1901 Rodney Drive

Howard, Miss M. Louise, '16  
327 South Highland Avenue

Howdershell, Mrs. B. J., '15  
9045 Sunset Boulevard

[ The EBELL of Los Angeles ]

✓Howe, Mrs. Charles, '17  
682 South Ardmore Avenue  
Howell, Mrs. Kate Theresa, '23  
2384 West Twenty-first Street  
Howes, Mrs. Benjamin D., '22  
133½ South Kenmore Avenue  
Howes, Mrs. Edgar H., '15  
337 North Mathews Street  
•Howes, Mrs. Felix C., '95  
444 South Lorraine Boulevard  
Howry, Mrs. De Forest, '12  
2177 West Twenty-fourth Street  
Howry, Miss Helen, '22  
606 South Carondelet Street  
Hubbard, Mrs. Helen B., '21  
886 South Norton Avenue  
Hubbard, Mrs. William J., '22  
2958 West Seventh Street  
Hubbard, Mrs. W. R., '20  
1227 South Bronson Avenue  
Huber, Mrs. Charles, '11  
Oskaloosa, Iowa  
•Hubert, Mrs. Philip Gengembre, '01  
2144 South Hobart Boulevard  
Huddle, Mrs. Gertrude, '08  
1037 Victoria Avenue  
Hughes, Mrs. Frederick S., '03  
2826 Sunset Place  
Hughes, Mrs. Mary M., '24  
1941 South Union Avenue  
Hull, Mrs. M. M., '09  
2065 Mar Vista Avenue, Pasadena  
Hulsman, Mrs. H. A., '21  
The Prince Rupert Apartments  
Hummel, Mrs. John J., '08  
2327 North Commonwealth Avenue  
Humphreys, Miss Jane C., '09  
2326 Scarff Street  
✓Hunnewell, Mrs. William B., '20  
621 Beverly Drive, Beverly Hills  
Hunt, Mrs. Fred L., '20  
1200 West Thirty-ninth Place  
Hunt, Mrs. John Wesley, '23  
2500 South Arlington Avenue  
Hunt, Mrs. Laura Shellabarger, '14  
Stillwell Hotel  
•Hunt, Mrs. Sumner P., '95  
2645 Severance Street

Ide, Mrs. Esther C., '20  
1025 West Thirtieth Street  
Igo, Mrs. Christina, '22  
329 North Rampart Boulevard  
Iles, Mrs. Harry, '06  
629 South Commonwealth Avenue

Hunter, Mrs. E. B., '15  
1023 West Thirty-sixth Street  
Hunter, Miss Flora N., '14  
2803 South Vermont Avenue  
Hunter, Miss Frances, '14  
1023 West Thirty-sixth Street  
Hunter, Mrs. G. Rexford, '12  
1748 South Roosevelt Street  
Hunter, Mrs. Lillie E., '22  
1206 Third Avenue  
Hunter, Miss Martha Roe, '03  
1023 South Wilton Place  
Huntington, Mrs. Charles C., '19  
807 South New Hampshire Avenue  
Huntley, Mrs. Earl Webster, '22  
330 South Harvard Boulevard  
Huntsberger, Mrs. Elizabeth J., '24  
2226 South Western Avenue  
Hurd, Miss Frances E., '21  
The Auditorium Hotel  
Hurd, Mrs. George N., '19  
256 South Norton Avenue  
Hurt, Mrs. A. C., '18  
133 South Windsor Boulevard  
Huse, Mrs. Curtis F., '22  
1216 West Thirty-sixth Street  
Huston, Mrs. Harry, '23  
San Fernando, California  
Huston, Mrs. H. Earl, '23  
1532 Girard Street  
Hutchings, Mrs. O. B., '23  
5027 Maplewood Avenue  
Hutchins, Mrs. Elizabeth S., '04  
2124 Seventh Avenue  
Hutchinson, Mrs. Randall, '15  
2817 Menlo Avenue  
Hutchison, Mrs. Charles M., '24  
349 South Berendo Street  
Hutton, Mrs. Frank S., '12  
4852 Elmwood Avenue  
•Hyatt, Mrs. Henry Lamb, '04  
345 West Twenty-seventh Street  
Hyland, Mrs. George Hugh, '16  
2617 Ocean Front, Santa Monica  
Hyman, Mrs. Edgar, '19  
221 South New Hampshire Avenue  
•Hyter, Mrs. Ethelwyn Walker, '08  
1125 South Lake Street

Ingleby, Mrs. John, '19  
333 South Oxford Avenue  
Ingoldsby, Mrs. Rose, '20  
333 Pleasant Street, Pasadena  
Ingram, Mrs. Oscar Alderman, '10  
1002 South Burlington Avenue

[ I ]

[ The EBELL of Los Angeles ]

Inman, Mrs. Charles T., '15  
1041 Arapahoe Street

Israel, Mrs. S. R., '12  
1815 West Fifth Street

✓ Isaacs, Mrs. Harry H., '22  
402 North Beachwood Drive

[ J ]

•Jack, Mrs. Albert Denison, '11  
2241 South Hobart Boulevard  
✓Jackson, Mrs. Arthur Taggart, '13  
1502 Sixth Avenue  
Jackson, Mrs. B. E., '09  
Moorestown, New Jersey  
Jackson, Mrs. Dorothy Arnett, '21  
1726 Huntington Drive, San Gabriel  
Jacobs, Miss Mary King, '21  
803 Stevenson Avenue, Pasadena  
James, Mrs. Lillian H., '09  
The Aragon Apartments  
James, Mrs. William P., '08  
227 South Norton Avenue  
Jameson, Mrs. C. S., '23  
137 South Normandie Avenue  
Jamison, Mrs. Abbie Norton, '04  
1147 West Twenty-first Street  
Jamison, Mrs. Arthur C., '22  
818 Rimpau Boulevard  
✓Janes, Mrs. Loren L., '10  
104 South Catalina Street  
Jaques, Mrs. Mary C., '20  
The Harbour Apartments  
Jaques, Mrs. Minnie Claire, '22  
427 South Alvarado Street  
✓Jean, Mrs. Francis Orlando, '16  
The Ardmore Apartments  
Jenkins, Mrs. W. O., '23  
438 South St. Andrews Place  
Jenkins, Miss Elizabeth, '24  
438 South St. Andrews Place  
Jenks, Mrs. Catherine M., '13  
1725 South Kingsley Drive  
Jenner, Mrs. Charles W., '02  
1019 South Alvarado Street  
Jennings, Mrs. James E., '24  
3810 West First Street  
Jergins, Mrs. A. T., '13  
The Bryson  
Jesberg, Mrs. Simon H., '21  
344 South St. Andrews Place  
Jess, Mrs. George B., '22  
2133 South Harvard Boulevard  
Jewell, Mrs. Walter E., '23  
426 South Serrano Avenue  
Joannes, Mrs. Eugene C., '12  
349 South Occidental Boulevard  
Joannes, Mrs. Ralph, '23  
666 Crenshaw Boulevard

Johnson, Mrs. Aaron Lewis, '22  
1926 Eighth Avenue  
Johnson, Mrs. Alice H., '21  
4979 Pasadena Avenue Terrace  
Johnson, Mrs. Berenice H., '04  
4323 North Griffin Avenue  
Johnson, Mrs. Cedric E., '13  
363 South Occidental Boulevard  
Johnson, Mrs. Charles G., '21  
The Rampart  
Johnson, Mrs. Frederick Warren, '05  
738 Longwood Avenue  
Johnson, Mrs. Frederick R., '23  
4150 South Figueroa Street  
Johnson, Mrs. George H., '17  
3973 Budlong Avenue  
•Johnson, Mrs. Harry T., '13  
1626 Rockwood Street  
Johnson, Mrs. Ilot, '10  
5310 Angeles Mesa Drive  
Johnson, Mrs. James W., '04  
912 South Westlake Avenue  
Johnson, Mrs. Luther H., '22  
139 North Mariposa Avenue  
Johnson, Mrs. S. Frederic, '06  
2140 West Twenty-first Street  
Johnson, Mrs. Theodore A., '03  
319 Ocean Avenue, Santa Monica  
Johnson, Mrs. William Otis, '09  
Box 835, Laurel Canyon  
Johnston, Mrs. Hancock, '16  
2911 North Broadway  
Johnston, Mrs. J. A., '21  
3101 104th Avenue, Sawtelle  
Johnston, Mrs. William Benton, '23  
1521 South Harvard Boulevard  
Jonas, Mrs. F. W., '18  
1935 Eighth Avenue  
Jones, Mrs. A. Halden, '12  
1186 West Twenty-seventh Street  
Jones, Mrs. C. Colcock, '06  
102 South Occidental Boulevard  
Jones, Mrs. Claude M., '14  
606 South St. Andrews Boulevard  
•Jones, Mrs. Cummins B., '94  
10 Berkeley Square  
Jones, Mrs. Don Percival, '18  
2957 South Harvard Boulevard  
Jones, Mrs. Edward D., '17  
127 South Catalina Street

[ The EBELL of Los Angeles ]

Jones, Mrs. Elizabeth, '18  
1900 Canada Boulevard, Glendale  
Jones, Mrs. Frank Dukinfield, '22  
926 South Kingsley Drive  
Jones, Mrs. Fred Hooker, '03  
The Howell Terrace Apartments  
Jones, Mrs. Richard Gordon, '20  
2404 Virginia Road  
Jones, Mrs. T. Paul, '21  
435 South Virgil Avenue  
✓ Jones, Mrs. William Luke, '04  
1327 South Manhattan Place  
Jones, Mrs. W. Morris, '17  
689 Wilshire Place

[ K ]

Kadletz, Mrs. F. W., '14  
622 South Hobart Boulevard  
Kanst, Mrs. John Frederick, '24  
1646 West Thirty-ninth Place  
Karr, Mrs. Frank, '11  
443 South Alexandria Avenue  
✓ Keach, Mrs. Frank C., '17  
304 South Ardmore Avenue  
✓ Kearns, Miss Catharine M., '19  
2320 Eighth Avenue  
Keck, Mrs. Orlando, '18  
974 Oakland Avenue, Pasadena  
Keeffe, Mrs. Katherine Parker, '06  
726 South Bonnie Brae Street  
Keeler, Mrs. Edith S., '18  
Fort Worth, Texas  
Keeler, Mrs. Frederick Elbridge, '18  
2000 La Brea Avenue  
Keeley, Mrs. Milton R., '22  
532 South Van Ness Avenue  
Keene, Mrs. Guy T., '23  
1254 West Forty-first Street  
Keepers, Mrs. W. E., '15  
824 Melrose Hill  
✓ Kegley, Mrs. H. Paul, '23  
2816 Orchard Avenue  
Keith, Mrs. John, '09  
7758 Hollywood Boulevard  
Keleher, Mrs. T. J., '18  
528 North Louise Street, Glendale  
Kell, Mrs. T. M., '23  
520 South Manhattan Place  
✓ Kellam, Miss Anna J., '17  
3644 Wilshire Boulevard  
✓ Kellam, Miss Lydia A., '17  
3644 Wilshire Boulevard  
Kelliher, Mrs. A. O., '20  
838 South Wilton Place  
Kellogg, Mrs. Edward, '19  
The Hershey Arms

Jordan, Mrs. George W., '04  
3012 South Vermont Avenue  
Joseph, Mrs. Frieda, '23  
1210 Fourth Avenue  
Joy, Miss Beresford, '20  
138 Sycamore Park Drive  
Joyce, Mrs. Laura P., '07  
1329 Arapahoe Street  
Judah, Mrs. Edward G., '19  
327 South Highland Avenue  
Judd, Mrs. Lucile C., '14  
3400 San Marino Street  
Judson, Mrs. Edward Glover, '23  
1605½ West Twenty-fifth Street

Kellogg, Mrs. Jasper L., '22  
2702 South Hobart Boulevard  
Kellogg, Mrs. O. M., '22  
The Rex Arms  
Kelly, Mrs. Frank A., '04  
The Marwick Apartments  
✓ Kelly, Mrs. Mary E., '20  
2215 Eighth Avenue  
Kelman, Mrs. John Hall, '22  
107 South Dillon Street  
Kemp, Mrs. Fannie M., '21  
496 South Marengo Avenue, Pasadena  
Kengel, Mrs. William J., '14  
602 South St. Andrews Place  
Kennedy, Mrs. W. C., '15  
The Rampart  
Kenney, Mrs. Mary A., '06  
1825 North Bronson Avenue  
Kenngott, Mrs. George F., '23  
631 South Gramercy Place  
Kenny, Mrs. R. W., '15  
Hotel Shoreham  
Kent, Mrs. Charles Sumner, '13  
California Club  
Kenyon, Mrs. Philo C., '23  
1124 West Santa Barbara Avenue  
✓ Kerns, Miss Exa, '12  
916 Grattan Street  
Kertson, Mrs. F. G., '20  
1050 West Thirty-ninth Place  
Kerston, Mrs. J. Henry, '24  
450 South St. Andrews Place  
Keshishyan, Mrs. John S., '23  
2115 Lewis Avenue, Altadena  
Kesler, Mrs. Claude W., '10  
2631 Monmouth Avenue  
Ketchum, Mrs. Grove Kimball, '15  
527 Olive Avenue, Burbank  
Kiene, Mrs. Katherine E., '21  
1071 South Hoover Street

[ The EBELL of Los Angeles ]

Kierulff, Mrs. Benjamin F., '18  
1828 South Wilton Place  
Kierulff, Mrs. Charles Rogers, '11  
132 North Wilton Place  
King, Mrs. Carl V., '23  
860 South Harvard Boulevard  
\*King, Mrs. Frank W., '94  
The Weymouth Apartments  
Kingman, Mrs. Frederick H., '02  
1730 Garden Street, Santa Barbara  
Kinney, Mrs. William Milton, '11  
237 East Twenty-seventh Street  
Kinsey, Mrs. Raphael West, '03  
2705 Kenwood Avenue  
Kirby, Mrs. Justus A., '21  
342 South Irving Boulevard  
Kirchner, Mrs. Emil, '09  
1344 Carroll Avenue  
Kirker, Mrs. Gaylord B., '21  
1217 South St. Andrews Place  
Knepper, Mrs. Earl H., '23  
532 South Norton Avenue  
\*Knight, Miss Agnes M., '24  
Hotel Ingraham

[ L ]

Labry, Mrs. Wilbur E., '14  
714 South Gramercy Place  
Lacour, Mrs. Fred, '24  
1165 West Thirty-sixth Street  
Lacy, Mrs. Tillie Waters, '19  
4509 West Sixteenth Street  
Lacy, Mrs. William, '05  
634 South St. Andrews Place  
Laisy, Mrs. Albert A., '22  
1738 South Harvard Boulevard  
Lamb, Mrs. Fayette C., '14  
700 Mendocino Avenue, Altadena  
Lambert, Mrs. Charles Edward, '24  
550 South Hobart Boulevard  
Lamberton, Mrs. F. E., '15  
862 South Victoria Avenue  
La Motte, Mrs. L. A. J., '24  
750 South Norton Avenue  
Lander, Mrs. John E., '17  
1015 South Grand View Street  
Landes, Mrs. H. A., '18  
601 South Kingsley Drive  
Lang, Mrs. Fred Selwyn, '04  
640 South Bixel Street  
✓ Lang, Mrs. J. Elton, '12  
1530 Fifth Avenue  
Langdon, Mrs. F. C., '10  
941 South Alvarado Street  
Langdon, Mrs. Frederick S., '07  
1801 Garfield Place

Knight, Mrs. Henry L., '18  
1236 Fuller Avenue  
Knorpp, Mrs. John Lawrence, '23  
516 South Normandie Avenue  
Koebig, Mrs. Adolf H., '05  
2225 Eighth Avenue  
Koepfli, Mrs. J. O., '18  
342 South Mariposa Avenue  
Koons, Mrs. Donald Earl, '22  
4300 Budlong Avenue  
✓ Korstad, Dr. Mary Greene, '21  
1721 South Kingsley Drive  
Kramer, Mrs. Elbert, '24  
1737 South Harvard Boulevard  
Krause, Mrs. Louise I., '21  
1146 Fifth Avenue  
✓ Kress, Mrs. George H., '04  
The Bryson  
Kuchel, Mrs. J. C., '21  
457 South Oxford Avenue  
Kuhl, Mrs. John Henry, '14  
140 South Van Ness Avenue  
Kuhns, Mrs. John F., '24  
810 Fedora Street

Larkin, Mrs. Gail C., '23  
510 North Kingsley Drive  
Larned, Mrs. Estelle L., '10  
948 South Alvarado Street  
Larrabee, Miss Lillian T., '21  
2832 Leeward Avenue  
Larsh, Mrs. Walter S., '10  
Ruth, Nevada  
✓ Larson, Mrs. Mabel Bishop, '23  
1257½ South Plymouth Boulevard  
Last, Mrs. C. F. A., '04  
1531 South Wilton Place  
Latimer, Mrs. Howard, '20  
Uplifter Ranch, Santa Monica  
Lawrence, Mrs. Cortlandt, '19  
2314 West Twenty-first Street  
Lawton, Mrs. Mattie B., '22  
4652 Maplewood Avenue  
Lawton, Mrs. Ralph W., '24  
137 North Van Ness Avenue  
Leaf, Mrs. Erle, '24  
831 Fifth Avenue  
Leary, Mrs. Charles C., '23  
2256 South Western Avenue  
Leavitt, Mrs. Joseph L., '20  
1960 West Twentieth Street  
Le Blond, Mrs. Fred, '23  
1818 Sierra Bonita Avenue  
Le Doux, Mrs. J. A., '96  
1430 Constance Street



[ The EBELL of Los Angeles ]

- Lee, Mrs. Edward, '22  
1128 Elden Avenue
- Lee, Mrs. Gilbert C., '20  
200 South Rampart Boulevard
- Lehnhardt, Mrs. Harry A., '20  
c/o Standard Oil Co., Tacoma, Wash.
- Leigh, Mrs. Armistead C., '21  
1174 Victoria Avenue
- Leigh, Miss Elizabeth Hairston, '20  
1174 Victoria Avenue
- Leihy, Mrs. G. W., '22  
4174 South Figueroa Street
- Lenz, Miss Louise, '22  
1125 South St. Andrews Place
- ✓ Leonard, Mrs. Clara M., '22  
The Leland Apartments
- Leonard, Mrs. Minnie L., '13  
The Young Apartments
- Leonard, Mrs. Sue H., '15  
838 South Alvarado Street
- ✓ Le Roy, Mrs. Joseph M., '10  
The Ozmun Apartments
- Leser, Mrs. G. M., '21  
103 South Manhattan Place
- ✓ Levinson, Mrs. Henry, '08  
886 North Lafayette Park Place
- Lewis, Mrs. Cyrus Bentley, '09  
2140 West Twentieth Street
- Lewis, Mrs. Edith B., '19  
Hotel Leighton
- Lewis, Mrs. Harbert Stone, '18  
8097 Sunset Boulevard
- Lewis, Mrs. Kizzie, '21  
Hotel Trenton
- Lewis, Mrs. Mark B., '14  
1122 West Seventh Street
- Lewis, Mrs. W. T., '99  
Daytona Beach, Florida
- Ley, Mrs. Phillip, '22  
1057 South Gramercy Place
- Lillie, Mrs. A. C., '21  
457 South Hobart Boulevard
- Lilly, Mrs. Charles, '21  
4411 Victoria Park Place
- Lindberg, Mrs. Carl O., '22  
745 South Norton Avenue
- Linnard, Mrs. D. M., '05  
809 Linda Vista Avenue, Pasadena
- Linné, Mrs. Hans S., '21  
232 Aliso Street
- Linscott, Mrs. Jennie V., '22  
431½ South Bonnie Brae Street
- Lipke, Mrs. Emma B., '22  
346 South Rampart Boulevard
- ✓ Lipsey, Mrs. Lillian M., '14  
The Fowler Apartments
- Litchfield, Mrs. George A., '23  
2216 Juliet Street
- Liversidge, Mrs. Joseph B., '20  
2685 North Sichel Street
- Llewellyn, Mrs. Arthur A., '23  
1103 Stock Exchange Building
- Llewellyn, Mrs. David Edgar, '95  
335 Muirfield Road
- Lloyd, Mrs. Ralph B., '19  
694 South Hobart Boulevard
- Lockhart, Mrs. O. P., '23  
1125 Magnolia Avenue
- Lockwood, Mrs. David S., '22  
691 South Norton Avenue
- Lockwood, Mrs. Hiland P., '22  
Houston, Texas
- Logan, Mrs. George Burkett, '06  
2811 Ocean Front, Venice
- Long, Mrs. Frank H., '10  
Altadena, California
- Long, Mrs. Grantland Seaton, '14  
671 South Vermont Avenue
- Long, Mrs. John B., '14  
501 South Ardmore Avenue
- Look, Mrs. Fannie B., '23  
77 Fremont Place
- Loring, Miss Sarah M., '24  
137½ South Commonwealth Avenue
- Lothian, Mrs. Bella D., '09  
5105 Genoa Street, Oakland
- Lounsberry, Mrs. George, '23  
2811 Orchard Avenue
- Lounsberry, Mrs. L. E., '23  
The Belmont Apartments
- Lovegrove, Mrs. W. H., '23  
Hotel Trinity
- Lovell, Mrs. Lawrence A., '23  
2806 South Harvard Boulevard
- Low, Mrs. Alta Belle, '19  
1103½ Leighton Avenue
- Lowell, Miss Helen, '16  
1439 West Twenty-eighth Street
- Loy, Mrs. Milton B., '19  
612 South Harvard Boulevard
- Loy, Mrs. T. T., '09  
214 North Rampart Boulevard
- Luke, Mrs. Edwin C., '12  
1702 Fourth Avenue
- Lukei, Mrs. Andrew W., '24  
1632 West Twenty-fourth Street
- ✓ Lutton, Mrs. Cecil R., '13  
647 South Manhattan Place
- Lynds, Mrs. Edward J., '19  
414 South Oxford Avenue
- Lyon, Mrs. C. P., '24  
229 Twelfth Street, Santa Monica

[ The EBELL of Los Angeles ]

- Lyon, Mrs. Frederick Saxton, '10  
1912 South Oxford Avenue
- Lytle, Mrs. Aten Lee, '16  
2207 West Twenty-first Street
- [ M ]
- McAulay, Mrs. A. L., '01  
827 South Berendo Street
- McAvoy, Mrs. Robert C., '17  
453 South Van Ness Avenue
- McCaffery, Mrs. Thomas, '09  
1136½ Ingraham Street
- McCall, Mrs. Albert, '07  
220 South Holliston Avenue, Pasadena
- McCarthy, Miss Helen A., '22  
The Bryson
- McCarthy, Miss Mary Barry, '10  
5355 Monroe Street
- McCarty, Mrs. I. A., '12  
1264 West Adams Street
- McCleary, Miss M. Alice, '20  
2623 South Normandie Avenue
- McClelland, Miss Ada A., '20  
139 South Kingsley Drive
- ✓ McClintock, Mrs. Earl, '21  
4556 North Griffin Avenue
- McClure, Mrs. C. B., '21  
1653 South Hobart Boulevard
- McClure, Mrs. Emmet Banks, '21  
1609 West Adams Street
- McClure, Mrs. Samuel Victor, '09  
Box 835 Laurel Canyon
- McCord, Mrs. Arthur Belleville, '23  
110 South Mariposa Avenue
- ✓ McColloch, Mrs. F. O., '20  
4085 West Eighth Street
- McComb, Mrs. Harry, '10  
315 South Occidental Boulevard
- McCombs, Mrs. Virgil, '22  
1802 South Oxford Avenue
- McConnell, Mrs. L. J., '23  
316 South Kenmore Avenue
- McConnell, Mrs. William D., '09  
The Crestholm Apartments
- McCormick, Mrs. W. Smith, '23  
153 South Irving Boulevard
- McCoy, Mrs. George W., '13  
314 South Manhattan Place
- McCoy, Mrs. John C., '97  
210 North Arden Boulevard
- McCoy, Mrs. Lena W., '20  
Portland, Oregon
- McCray, Mrs. Morris Lynn, '10  
217 West Live Oak Street, Sierra Madre
- McCullough, Mrs. Ida M., '17  
613 South Mariposa Avenue
- ✓ McCusker, Mrs. J. A., '15  
915 South Westlake Avenue
- McDermott, Mrs. George Francis, '21  
1932 South Hobart Boulevard
- ✓ McDonald, Mrs. Clara Milner, '22  
854 South Ardmore Avenue
- McDonald, Mrs. H. G., '19  
2405 Fifth Avenue
- ✓ McDonald, Miss Mollie Jane, '17  
2756 West Ninth Street
- McDowell, Mrs. J. V., '21  
Laguna Beach
- McFarland, Mrs. Charles H., '97  
2659 Ellendale Place
- ✓ McGary, Miss Anna M., '17  
841 Fedora Street
- McGee, Mrs. Levi, '24  
1196 West Twenty-eighth Street
- McGibbon, Mrs. D., '24  
696 South Westmoreland Avenue
- McGiffert, Mrs. W. S., '11  
2164 West Twenty-fifth Street
- McGiffin, Mrs. James I., '24  
111 North Ridgewood Place
- McGoodwin, Miss Lulie, '24  
968 South St. Andrews Place
- McGregor, Miss Claire-Ruyter, '16  
942 South Berendo Street
- McGurl, Mrs. Robert Emmett, '19  
1020 West One Hundred Tenth Street
- McIntire, Mrs. Harriett Detchton, '21  
Crawfordsville, Indiana
- McKain, Mrs. F. L., '13  
3006 South Vermont Avenue
- McKee, Mrs. John, '19  
526 South Serrano Avenue
- ✓ McKee, Miss Willa J., '20  
515 South Oxford Avenue
- McKelvey, Mrs. Charles S., '04  
2288 West Twenty-ninth Place
- McKeveit, Mrs. Charles H., '13  
4025 West Adams Street
- McKitrick, Mrs. J. F., '23  
5002 Rosewood Avenue
- McLaughlin, Mrs. William F., '18  
1471 West Twenty-seventh Street
- McLeod, Mrs. W. L., '24  
116 North Arden Boulevard
- McMahon, Mrs. J. Leo, '17  
811 South Burnside Avenue
- McManus, Mrs. Elizabeth, '10  
970 South Hoover Street
- McMaster, Mrs. George O., '21  
1328 West Fifth Street

[ The EBELL of Los Angeles ]

- McMenomy, Mrs. M. J., '10  
The Bryson
- McMillan, Mrs. Daniel A., '09  
2626 South Normandie Avenue
- McMorries, Mrs. John E., '23  
Hotel Leighton
- ✓ McMullen, Miss Marie, '17  
1039 South Gramercy Place
- McMullen, Mrs. Robert A., '16  
The Biltmore Apartments
- McNamara, Mrs. E. J., '22  
843 South Sycamore Street
- McNeely, Mrs. J. T., '11  
414 North Gower Street
- McPhillips, Mrs. John J., '21  
431 South Van Ness Avenue
- McVay, Mrs. William E., '02  
1190 West Twenty-ninth Street
- McWilliams, Mrs. C. H., '19  
835 South Kenmore Avenue
- Mabee, Mrs. William Ernest, '11  
321 South Van Ness Avenue
- Macaulay, Mrs. George B., '98  
520 South Irving Boulevard
- Macfarland, Mrs. A. F., '21  
894 Victoria Avenue
- Macfarlane, Mrs. Stewart F., '09  
636-B South Serrano Avenue
- Mac Gillivray, Mrs. Edwin A., '24  
3400 San Marino Street
- Macleod, Mrs. Raymond K., '19  
1051 Brnck Place
- Macoy, Mrs. Theresa L., '17  
822 Harcourt Avenue
- ✓ Magauran, Mrs. Edward C., '05  
817 South Alvarado Street
- Mage, Mrs. W. C., '16  
629 South Mariposa Avenue
- Maginn, Mrs. Agnes Griffin, '20  
1023 Sycamore Avenue, South Pasadena
- Mail, Mrs. William R., '06  
112 South El Centro Avenue
- Makinson, Mrs. Emma Porter, '12  
227 North Rampart Boulevard
- Malone, Mrs. J. R., '23  
326 South Normandie Avenue
- Malsfaey, Miss Pearl L., '20  
825 Georgina Street, Santa Monica
- Manford, Mrs. Robert, '11  
5907 Meridian Street
- ✓ Manley, Mrs. E. M., '10  
334 South Reno Street
- ✓ Manley, Miss Maude E., '20  
334 South Reno Street
- Marcher, Mrs. Frank Albion, '22  
1527 Fourth Avenue
- Marine, Mrs. Madison, '15  
Passaic, New Jersey
- Marks, Mrs. Benjamin W., '17  
2028 West Twenty-fourth Street
- Marks, Mrs. J. Glenn, '19  
153 South Gramercy Place
- Markwell, Mrs. A. L., '19  
654 Crenshaw Boulevard
- Marsh, Miss Florence, '20  
Hermosa Beach
- Marsh, Mrs. Margaret L., '22  
608 North Plymouth Boulevard
- Marsh, Mrs. Neil H., '24  
115 South Gramercy Place
- Marsh, Mrs. Robert, '07  
Hermosa Beach
- ✓ Marshall, Mrs. Sara E., '21  
The Howell Terrace Apartments
- Marshall, Mrs. Thomas B., '12  
416 South Alexandria Avenue
- Marshall, Mrs. W. S., '05  
124 Allen Place, Riverside
- Marston, Mrs. Charles S., '10  
2307 Juliet Street
- Martin, Mrs. Daniel Hulshizer, '21  
707 Rockwood Road, Pasadena
- Martin, Mrs. George H., '18  
2723 Dalton Avenue
- Martin, Mrs. George R., '23  
602 South Harvard Boulevard
- Martin, Mrs. L. B., '19  
1753 Orange Drive
- Martindale, Mrs. E. W., '00  
636 Lucas Avenue
- Martindale, Mrs. Myrna B., '05  
725 South Catalina Street
- †Mason, Mrs. Dean, '94  
340 South Lafayette Park Place
- Mason, Mrs. Mattie Messinger, '21  
414 North Plymouth Boulevard
- Masterson, Mrs. William Edward, '23  
Manhattan Beach
- ✓ Mathewes, Mrs. J. Creighton, '19  
The Touraine Apartments
- Mathews, Mrs. Arthur Lynn, '09  
846 Maltman Avenue
- Mathews, Mrs. Frank B., '23  
167 South Beachwood Drive
- Mathews, Mrs. W. B., '22  
2653 Menlo Avenue
- Mathuss, Mrs. Z. D., '01  
1725 Fifth Avenue
- Matteson, Mrs. Eugene, '21  
1501 South Hoover Street
- Matteson, Mrs. G. E., '13  
The Barbara Hotel

[ The EBELL of Los Angeles ]

- Matteson, Mrs. Ralph Eugene, '17  
Hermosa Beach
- Matthews, Mrs. Vitallius, '16  
Hotel Merritt Jones, Ocean Park
- Maurer, Mrs. Oscar, '21  
R. F. D. 1, Box 554, Santa Monica
- Maxwell, Miss Mary W., '11  
668 South Coronado Street
- Maxwell, Mrs. William Wilson, '22  
1119 Gramercy Drive
- May, Mrs. Joseph J., '21  
4201½ Woodlawn Avenue
- Maynard, Mrs. Morton A., '22  
129 North Van Ness Avenue
- Mayne, Mrs. William Hawthorne, '06  
The Burton Arms Apartments
- Mayo, Mrs. Bertram C., '23  
The Hershey Arms
- Mayo, Mrs. Geoffrey G., '22  
668 West Twenty-eighth Street
- Mead, Mrs. Frank F., '20  
2208 Cambridge Street
- ✓ Mead, Mrs. William, '97  
Beverly Hills Hotel
- Meek, Mrs. Justin W., '22  
1726 Crenshaw Boulevard
- Meigs, Mrs. Nellie S., '11  
310 North New Hampshire Avenue
- Mellen, Mrs. John, '20  
239 South Glassell Street, Orange
- Meloy, Mrs. B. H., '21  
516 Beverly Drive, Beverly Hills
- Melville, Mrs. Blanche Hatfield, '23  
159 South Hobart Boulevard
- Menke, Miss Louise, '21  
731 South Oxford Avenue
- Menzies, Mrs. Kenneth, '24  
1638 Formosa Avenue
- Mernin, Mrs. T. G., '15  
832 South Manhattan Place
- Merrick, Mrs. Della, '11  
The Rampart
- Merrill, Mrs. Calvin Charles, '09  
2277 West Twenty-third Street
- Merrill, Mrs. Edward S., '22  
3840 West Twenty-seventh Street
- Merrill, Mrs. Joseph L., '00  
P. O. Box 530, Station C, Los Angeles
- ✓ Merrill, Mrs. Leonard, '16  
152 North Vendome Street
- Merrill, Mrs. Walter A., '24  
249 South Gramercy Place
- Merryweather, Mrs. Charles, '19  
814 South Gramercy Place
- Merryweather, Miss Maude H., '15  
814 South Gramercy Place
- Mershon, Mrs. Lester E., '22  
925 West Thirtieth Street
- Mester, Mrs. Rupert C., '23  
The Huntley Apartments
- Metzler, Mrs. Milton, '13  
903 South New Hampshire Avenue
- Meyberg, Mrs. Lucile Hellman, '15  
1020 South Arlington Avenue
- Meyer, Mrs. Ben R., '10  
2601 South Grand Avenue
- Meyer, Mrs. George Amon, '18  
2118 Cimarron Street
- Meyers, Mrs. C. Harold, '22  
634 North Isabel Street, Glendale
- Meyersieck, Mrs. Flora G., '20  
1521 South Harvard Boulevard
- Michelson, Mrs. Louis S., '23  
The Ansonia Apartments
- Middlesworth, Mrs. P. R., '15  
1861 Wellington Road
- Milbank, Mrs. Nichols, '23  
671 Wilshire Place
- Miles, Mrs. J. H., '05  
43 Westmoreland Place
- Millard, Mrs. Ida H., '03  
Ionia, Michigan
- ✓ Millard, Mrs. Jay B., '97  
802 Crescent Drive, Beverly Hills
- Miller, Mrs. Clark F., '16  
111 North Hobart Boulevard
- Miller, Mrs. Earl T., '19  
4863 West Washington Street
- Miller, Mrs. Ira L., '17  
117 Bimini Place
- Miller, Mrs. James Theodore, '06  
2198 Cambridge Street
- Miller, Mrs. John Gaines, '24  
332 North Irving Boulevard
- Miller, Mrs. John H., '20  
843 North Heliotrope Drive
- ✓ Miller, Mrs. Lula D., '12  
328 South Berendo Street
- ✓ Miller, Miss Myra Belle, '19  
1120 West Twenty-seventh Street
- Miller, Mrs. Ralph Winfred, '23  
832 West Adams Street
- Miller, Mrs. Robert Warren, '12  
1141 West Adams Street
- ✓ Miller, Mrs. Roger Harrison, '11  
1601 Fuller Avenue
- Miller, Mrs. Rowland A., '23  
1238 Flores Street
- Miller, Mrs. Thomas K., '20  
4863 West Washington Street
- ✓ Miller, Mrs. Ulysses Grant, '09  
2155 Cambridge Street

[ The EBELL of Los Angeles ]

- Miller, Mrs. Wilbert Osborn, '11  
314 Rimpau Boulevard
- Miller, Mrs. William Taylor, '99  
685 South New Hampshire Avenue
- Milliron, Mrs. C. J., '19  
Box 808, Laurel Canyon
- ✓ Mills, Mrs. Alexander, '05  
1650 Wellington Road
- Mills, Mrs. George Edward, '14  
237 South Vermont Avenue
- Mills, Mrs. Howard R., '24  
1632 Virginia Road
- Mills, Mrs. Howard W., '19  
435 South Ardmore Avenue
- Mills, Mrs. Leffert Hart, '20  
339 South St. Andrews Place
- Mills, Miss Mary Este, '13  
435 South Ardmore Avenue
- Millsbaugh, Mrs. William H., '14  
The Bryson
- Milne, Mrs. J. S., '19  
617 South Hobart Boulevard
- Milner, Mrs. John, '03  
7 Berkeley Square
- Minier, Mrs. Sarah B., '22  
1651 South Hobart Boulevard
- Minor, Miss Edith Ellis, '08  
Hotel Ingraham
- Mitchel, Mrs. L. H., '12  
1001 South Alvarado Street
- Mitchell, Mrs. Irving J., '17  
1127 West Twentieth Street
- Mitchell, Mrs. Judson M., '19  
The Belmont Apartments
- Mitchell, Mrs. Walter E., '16  
3400 San Marino Street
- Mizener, Mrs. Pearl I., '23  
2200 Ocean View Avenue
- Moffatt, Mrs. A. E., '13  
677 South Burlington Avenue
- Moisant, Miss Louise, '23  
The Arnold Apartments
- Moles, Mrs. E. H., '19  
1558 North Harvard Boulevard
- Molloy, Mrs. Hattie H., '21  
1125 South Lake Street
- Molony, Mrs. Richard Sheppard, '20  
5233 California Street, San Francisco
- Molony, Mrs. W. R., '19  
1033 South Gramercy Place
- ✓ Monahan, Mrs. John William, '17  
616 South Burlington Avenue
- Monkman, Mrs. R. W., '17  
500 North El Centro Avenue
- Monnette, Mrs. Orra E., '19  
350 South Oxford Avenue
- Montgomery, Mrs. C. H., '20  
2152 West Twenty-first Street
- Montgomery, Mrs. Charles S., '20  
432 South Van Ness Avenue
- Montgomery, Mrs. W. S., '05  
1317 Victoria Avenue
- Montjar, Miss Jessie, '21  
2151 Elsinore Street
- Moody, Mrs. Burdett, '22  
845 South Plymouth Boulevard
- Moody, Mrs. Gideon C., '05  
1014 Beacon Avenue
- Moody, Mrs. Samuel A., '23  
524 South Hobart Boulevard
- Moon, Mrs. Lois Burton, '24  
3001 Overland Avenue
- Moore, Mrs. Dwight S., '13  
Pasadena Sanitarium, South Pasadena
- Moore, Mrs. Isaac E., '19  
Box 111, R. F. D. 3, Pasadena
- Moore, Mrs. Joseph Howard, '20  
669 South New Hampshire Avenue
- Moore, Mrs. Kate O., '20  
718 West Adams Street
- Moore, Mrs. Mary Young, '14  
1001 South Hoover Street
- Moore, Mrs. Ned Earl, '18  
520 Canyon Drive, Beverly Hills
- Moore, Mrs. Ray T., '20  
925 South Plymouth Boulevard
- Moore, Mrs. R. M., '09  
118 South Commonwealth Avenue
- Moore, Mrs. Ross, '06  
628 South Normandie Avenue
- Moorhead, Miss Elizabeth, '02  
1019 South Alvarado Street
- Moorshead, Mrs. Oliver, '21  
664 South Serrano Avenue
- Mordaunt, Mrs. Margaret A., '08  
603½ Heliotrope Drive
- Morehouse, Mrs. Helen, '22  
1614 Wellington Road
- Morehouse, Mrs. William A., '10  
754 South Bonnie Brae Street
- Morgan, Mrs. Alfonso Fulton, '17  
2001 Morganhill Drive
- Morgan, Mrs. Franklin Llewellyn, '10  
Walnut Avenue, East Whittier
- Morgan, Mrs. Oliver Hubert, '06  
422 South Hoover Street
- Moroney, Mrs. William M., '16  
Beardsley, Minnesota
- Morris, Mrs. A., '15  
1037 Arapahoe Street
- Morris, Mrs. R. B., '14  
830½ South Catalina Street

[ The EBELL of Los Angeles ]

- Morris, Mrs. William C., '14  
The Palms
- Morrison, Mrs. Fred W., '09  
2378 West Twenty-third Street
- ✓ Morrison, Mrs. Norman Holt, '15  
690 South Bronson Avenue
- Mortenson, Mrs. Albert, '09  
838 South Lake Street
- Moses, Mrs. Betsey C., '12  
1629 South Gramercy Place
- Moses, Mrs. Seward E., '14  
1641 South Wilton Place
- Moses, Mrs. William A., '12  
426 South Oxford Avenue
- ✓ Mosher, Mrs. George H., '04  
The Rampart
- Moseley, Mrs. John O., '15  
Norman, Oklahoma
- Moss, Mrs. Leon Fremont, '04  
1241 South Lake Street
- Moulton, Mrs. Francis, '20  
3921 Ingraham Street
- Moulton, Mrs. Robert H., '21  
543 South Wilton Place
- Mowrer, Mrs. Frank, '23  
346 South Benton Way
- Moyer, Mrs. Emma, '15  
543 North Serrano Avenue

[ N ]

- ✓ Nance, Mrs. B. F., '13  
The Arden Apartments
- Nash, Mrs. Gertrude R., '16  
The Tremont Apartments
- Nash, Mrs. Warren J., '23  
363 West Forty-fifth Street
- Nauth, Mrs. O. L., '21  
20 Wave Crest Avenue, Venice
- Neal, Mrs. Roscoe, '18  
103 South Wilton Place
- Neill, Miss May, '05  
1616 Maple Avenue
- Nelles, Mrs. H. B., '24  
451 South Western Avenue
- Nelson, Miss Esther, '13  
542 South Boyle Avenue
- Nelson, Mrs. Peter, '12  
310 West Broadway, Long Beach
- Newberry, Mrs. Frank John, '05  
938 South Bonnie Brae Street
- Newberry, Mrs. John R., '99  
Carlsbad, California
- ✓ Newcomb, Miss Mary Alice, '13  
1545 Winona Boulevard
- Newcomb, Mrs. Orem, '23  
The Bryson
- Moyse, Mrs. J. Ira, '17  
1219 North Alvarado Street
- Mudd, Mrs. Harvey S., '17  
2427 Fourth Avenue
- Mudd, Mrs. Seeley Wintersmith, '05  
2232 South Harvard Boulevard
- Mullin, Mrs. J. F., '24  
3123 South Grand Avenue
- Munn, Mrs. Edna A., '07  
8636 Orchard Avenue
- Murphey, Mrs. Robert B., '19  
706 Alpine Drive, Beverly Hills
- Murphy, Mrs. Isaac B., '09  
2065 Mar Vista Avenue, Pasadena
- Murray, Mrs. John E., '17  
2175 Cambridge Street
- Murray, Mrs. Nellie Brown, '17  
666 South Bronson Avenue
- ✓ Musselman, Mrs. John William, '10  
2203 West Twenty-fourth Street
- Musser, Mrs. Henry L., '21  
1635 South Westmoreland Avenue
- Myers, Mrs. Charles A., '24  
1956 Wellington Road
- Mykrantz, Mrs. Elizabeth J., '22  
Ramona, California
- Newell, Mrs. J. M., '97  
445 East Adams Street
- Newell, Mrs. M. A., '22  
153 North Irving Boulevard
- Newell, Mrs. Thomas N., '06  
427 South New Hampshire Avenue
- Newman, Mrs. A. Emerson, '20  
622 Rodeo Drive, Beverly Hills
- Newman, Mrs. Arthur Oulton, '24  
2214 Ocean View Avenue
- Newman, Miss Hattie A., '16  
268 South Lorraine Boulevard
- Newman, Miss Helen L., '20  
268 South Lorraine Boulevard
- Newman, Miss Kate E., '20  
268 South Lorraine Boulevard
- Newmark, Miss Frances, '11  
635 South Hobart Boulevard
- Newmark, Mrs. Max N., '13  
635 South Hobart Boulevard
- Newport, Mrs. F. P., '16  
610 South Serrano Avenue
- Newton, Mrs. A. G., '06  
1211 Huntley Drive
- Newton, Mrs. Frederick H., '24  
1894 West Twenty-second Street



[ *The EBELL of Los Angeles* ]

Nichols, Mrs. Franklin Howard, '06  
977 Menlo Avenue  
Nichols, Mrs. Fred Coleman, '23  
274 Muirfield Road  
Nichols, Mrs. Lue B., '20  
205 West Windsor Road, Glendale  
Nicholson, Mrs. Grace A., '22  
1302 West Santa Barbara Avenue  
Nordlinger, Mrs. Melville, '20  
3411 Country Club Drive  
Norris, Mrs. L. C., '12  
1401 North Harper Avenue  
~~North, Mrs. Edward, '18~~  
441 South Cummings Street

[ O ]

Oakley, Mrs. R. S., '23  
The Rex Arms  
O'Brien, Mrs. Frederick J., '22  
630 South Oxford Avenue  
O'Brien, Mrs. J. J., '21  
206 South Normandie Avenue  
Odell, Mrs. Earl Roy, '09  
1630 South Gramercy Place  
Off, Mrs. J. W. A., '06  
351 North Western Avenue  
✓ Ogden, Miss Elizabeth M., '09  
724 South Westmoreland Avenue  
Ogilvie, Mrs. James G., '95  
837 South Alvarado Street  
O'Gorman, Mrs. Ella F., '16  
Washington, D. C.  
✓ Okey, Mrs. Thomas J., '12  
400 South Gramercy Place  
Oliver, Miss Bertha, '13  
684-B South Catalina Street  
Oliver, Mrs. Oswald, '10  
1800 Virginia Road  
Olney, Miss Eva Adèle, '20  
1127 El Molino Street  
Opel, Mrs. Edward, '19  
1417 South Union Avenue  
Orbison, Mrs. Virginia, '24  
351 South Alexandria Avenue  
• Orcutt, Mrs. William Warren, '02  
403 South Mariposa Avenue  
Ordway, Mrs. John S., '12  
2224 West Twentieth Street

[ P ]

Pahl, Mrs. P. C. H., '05  
The Angelus Hospital  
Page, Miss Georgia B., '24  
Hotel Oviatt  
Pallette, Mrs. Edward M., '13  
950 South Hoover Street

Norton, Mrs. Ben C., '17  
662 South Harvard Boulevard  
Norton, Mrs. Eugenia A., '97  
2294 West Twentieth Street  
Norton, Miss Golda, '10  
348 South Western Avenue  
Norton, Mrs. John B., '24  
123 1/2 North Berendo Street  
Norton, Mrs. William W., '21  
1830 Wellington Road  
Nott, Mrs. E. E., '17  
The Weymouth Apartments  
Nowell, Mrs. George M., '22  
Boston, Massachusetts

O'Reilly, Mrs. Charles T., '14  
1225 South Van Ness Avenue  
Ormsby, Mrs. Edwin S., '09  
732 South Rampart Boulevard  
Ornbaun, Miss Clara, '13  
2650 Van Buren Place  
Orvis, Miss Mary Elizabeth, '13  
823 West Seventeenth Street  
Osborn, Miss Bess Freeman, '23  
1836 1/2 South Van Ness Avenue  
Osborn, Mrs. Earl Rivers, '00  
901 West Eighteenth Street  
Osborn, Mrs. Robert O., '12  
201 South Normandie Avenue  
Osborn, Mrs. Thomas F., '14  
200 South Carondelet Street  
Osborne, Mrs. Elbert B., '12  
1735 South Hobart Boulevard  
• Osborne, Mrs. Henry Zenas, '06  
3006 Leeward Avenue  
Osburn, Mrs. Fred, '14  
1023 Weldon Avenue, Fresno  
Osterholt, Mrs. W. T., '19  
1175 Crenshaw Boulevard  
✓ Otis, Mrs. S. M., '20  
117 South Norton Avenue  
Otto, Mrs. Frank W., '16  
853 Burck Place  
✓ Outram, Mrs. Thomas Sidney, '23  
The Hershey Arms

Palmer, Mrs. Austin Norman, '21  
Hotel Maryland, Pasadena  
Palmer, Mrs. Lou A., '07  
The Burlington Apartments  
Palmer, Mrs. William B., '10  
701 South St. Andrews Place

[ *The EBELL of Los Angeles* ]

Pantages, Mrs. Alexander, '19  
590 North Vermont Avenue  
Pardridge, Mrs. Frank R., '24  
2239 North Orange Grove Avenue, Pasadena  
Park, Mrs. Anna Belle, '14  
833 South Wilton Place  
Parker, Mrs. Ernest H., '17  
426 North Maryland Avenue, Glendale  
Parker, Mrs. Florence C., '16  
1319 West Santa Barbara Avenue  
Parker, Mrs. Mary L., '09  
726 South Bonnie Brae Street  
Parker, Mrs. Max, '23  
908 West Thirty-fifth Place  
Parker, Mrs. Willie O., '04  
220 West Thirty-first Street  
• Parkinson, Mrs. W. K., '17  
915 Mountain Street, Glendale  
Parks, Mrs. S. Conant, '20  
1906 Canyon Drive  
Parmelee, Mrs. Charles Albert, '10  
Hotel Ambassador  
Parmelee, Mrs. Charles Allyn, '23  
853 North Ridgewood Place  
•† Parsons, Miss Alice K., '94  
2640 Monmouth Avenue  
•† Parsons, Miss Emmie H., '94  
2640 Monmouth Avenue  
Parsons, Mrs. Sidney J., '97  
625 North Belmont Avenue  
Patrick, Mrs. James E., '23  
5021 Franklin Avenue  
Patterson, Mrs. Katheryne L., '11  
San Fernando, California  
Patterson, Mrs. T. E., '14  
Bible Institute  
Patterson, Mrs. Thomas Lard, '11  
The Ambassador Arms Apartments  
Patton, Mrs. Carl S., '21  
1045 South Western Avenue  
Paulson, Mrs. P. P., '10  
605 South Irving Boulevard  
✓ Paxton, Miss Laura, '11  
2207 West Twenty-first Street  
Peacock, Mrs. John V., '05  
722 South Windsor Boulevard  
Pearsall, Mrs. Bessie Turner, '17  
Hotel Lee  
Pearson, Mrs. Ray Aldrich, '24  
1025 Arapahoe Street  
Pearson, Mrs. Sadie Cannon, '23  
235 North Irving Boulevard  
Pease, Miss Anne, '06  
957 South Hoover Street  
Pease, Miss Jessie, '06  
957 South Hoover Street

Peck, Mrs. Earl Wellington, '07  
1429 South Van Ness Avenue  
Peck, Mrs. E. E., '13  
1531 South St. Andrews Place  
Pedder, Mrs. Wilmer Wight, '09  
3801 West Seventh Street  
Peer, Mrs. Edward F., '13  
117 South Windsor Boulevard  
Peipers, Mrs. Paul, '12  
2108 West Pine Street, South Pasadena  
Peoples, Mrs. G. Ivan, '11  
1802 Seventh Avenue  
Percival, Mrs. J. Phil, '19  
1714 Fairfax Avenue  
Percy, Mrs. William Armstrong, '22  
530 Cahuenga Avenue  
✓ Perkins, Mrs. Benjamin Franklin, '16  
Hotel Biltmore  
Perkins, Mrs. Mary Mendenhall, '17  
The La Court Apartments  
Perry, Mrs. Arthur M., '09  
1112 Glendon Way, South Pasadena  
Perry, Mrs. Louis H., '21  
1321 Albany Street  
Perry, Mrs. Samuel I., '06  
The Rampart  
Peters, Mrs. I. F., '19  
The Gaylord Apartments  
Petersen, Mrs. R. A., '22  
419 South Norton Avenue  
Petersmeyer, Mrs. H. W., '18  
450 South Serrano Avenue  
• Peyton, Mrs. Valentine, '00  
857 South Westlake Avenue  
Phelps, Mrs. George Johnston, '23  
The Glendonald Apartments  
Phillips, Miss Ruth, '11  
2516 Fourth Avenue  
Phillips, Mrs. Charles Eaton, '19  
1006 Park View Street  
Phillips, Mrs. Erwin, '20  
1107 Third Avenue  
Phillips, Mrs. Lee Allen, '01  
4 Berkeley Square  
Phillipson, Miss Margaret F., '13  
123 North Hope Street  
Philp, Mrs. Harry, '10  
676 South Hobart Boulevard  
Philp, Mrs. Norman L., '23  
540 Lucerne Boulevard  
Pinkham, Mrs. H. I., '20  
The Crown Hotel, Pasadena  
Pitcher, Mrs. F. W., '22  
445 South Ardmore Avenue  
Pither, Mrs. Ella W., '16  
1421 Mansfield Avenue

[ *The EBELL of Los Angeles* ]

Pitner, Mrs. Franklin R., '18  
809½ North Broadway, Santa Ana

Pitts, Mrs. John Everett, '20  
1657 Victoria Drive

Platt, Mrs. Edward H., '24  
110 North Berendo Street

Pockels, Mrs. Gustave, '16  
986 South Manhattan Place

Poggi, Miss Mary Josephine, '17  
1616 West Forty-eighth Street

✓ Polaski, Miss Rosetta, '17  
616 South Wilton Place

Polhamus, Mrs. Isaac, '22  
2084 West Twenty-fourth Street

Pope, Miss Helen G., '20  
Los Angeles

Porter, Mrs. Frank Monroe, '13  
2663 Orchard Avenue

Porter, Mrs. H. Montague, '12  
1343 East Harvard Avenue, Glendale

Porter, Mrs. Rufus C., '21  
1028 South Gramercy Place

Post, Mrs. Charles A., '13  
1224 Elden Avenue

✓ Post, Mrs. Guy Bates, '20  
529 South El Molino Avenue, Pasadena

Post, Mrs. Louisa G., '14  
546 South Serrano Avenue

Potter, Mrs. Alonzo C., '09  
514 Shatto Place

✓ Potter, Mrs. Clara Davidson, '10  
414 South Berendo Street

Potter, Mrs. Edward Richard, '06  
711 South St. Andrews Place

Potts, Mrs. Frederick E., '21  
2516 Twelfth Avenue

Poultney, Mrs. Margaret E., '21  
Berwyn, Illinois

Powell, Mrs. E. Alexander, '17  
811 McComas Building

Quillian, Mrs. C. Fletcher, '14  
219 South Coronado Street

Quine, Mrs. Harry H., '22  
1648 Fourth Avenue

Rabe, Mrs. Frank, '23  
3257 Waverly Avenue

Rainwater, Mrs. Clarence E., '20  
854½ West Forty-first Street

Rairden, Mrs. Nelson B., '20  
4618 South Figueroa Street

✓ Ramsaur, Mrs. Ernest E., '23  
629 North Oxford Avenue

Powell, Mrs. Julia M., '21  
Oceanside, California

Powell, Mrs. T. Herbert, '14  
127 South Wilton Drive

Powers, Mrs. Fred William, '21  
2862 Francis Avenue

Poyas, Mrs. F. L., '21  
211 North Ditman Street

Prather, Mrs. A. K., '04  
2946 Kenwood Avenue

Press, Miss Belle Elizabeth, '23  
674 Crenshaw Boulevard

Press, Mrs. Whiting George, '23  
674 Crenshaw Boulevard

Price, Mrs. E. V., '20  
Highland Park, Illinois

Price, Mrs. Julia M., '23  
The Huntley Apartments

Prior, Mrs. F. E., '06  
229 North Sichel Street

✓ Probst, Mrs. Thorwald A., '22  
1555 Vestal Drive

Proctor, Mrs. Margaret C., '23  
427 South Kenmore Avenue

Prouty, Mrs. Phinehas, '23  
4719½ Beverly Boulevard

Puett, Mrs. W. J., '19  
3400 San Marino Street

Pulliam, Mrs. Keeling G., '22  
Hotel Shoreham

Purdon, Mrs. Harry, '09  
The Weymouth Apartments

✓ Purdue, Mrs. A. H., '22  
856 Fifth Avenue

✓ Puterbaugh, Mrs. Samuel G., '20  
5191 Franklin Avenue

✓ Pyle, Mrs. E. C., '15  
400 South St. Andrews Place

Pyne, Mrs. Lucretia Ann, '06  
633 South Union Avenue

[ Q ]

Quinlan, Mrs. William A., '15  
756 South Windsor Boulevard

Quirk, Mrs. A. Gilbert, '22  
323½ South Berendo Street

[ R ]

Ramsdell, Mrs. W. R., '13  
Tucson, Arizona

Randall, Mrs. George W., '12  
2623 Monmouth Avenue

Rankin, Mrs. William John, '08  
2816 South Normandie Avenue

Rankine, Mrs. Clarence Menzie, '23  
153 South Norton Avenue

[ *The EBELL of Los Angeles* ]

Rapp, Mrs. Mary C., '21  
2214 Ocean View Avenue

Rathman, Mrs. Charles F., '20  
871 South St. Andrews Place

Rauscher, Mrs. Franklyn A., '23  
1515 Wilshire Boulevard

Ravenscroft, Mrs. Alva E., '23  
2267 West Twenty-first Street

Ray, Mrs. C. T., '20  
2210 Fifth Avenue

Ray, Mrs. Edgar M., '10  
117 South Mariposa Avenue

Ray, Mrs. Frank J., '20  
1058 South Gramercy Place

Ray, Mrs. William F., '24  
204 South Plymouth Boulevard

Rea, Mrs. Alfred W., '22  
953 South Windsor Boulevard

Rea, Mrs. Ralph Randolph, '18  
408 South Berendo Street

\*Read, Mrs. William, '09  
999 Gramercy Drive

†Read, Mrs. William Charles, '94  
2325 Thompson Street

✓ Rebmam, Miss Frances May, '06  
136 Wentworth Avenue, Ocean Park

Redin, Mrs. Viola Roden, '16  
Paris, France

Redmon, Mrs. Mary L., '10  
2615 West Eighth Street

Reed, Mrs. Charles S., '24  
1835 Camino Palmero

Reed, Mrs. Ralph J., '13  
1812 South Bronson Avenue

Reed, Mrs. S. A., '21  
1800 Bushnell Avenue, South Pasadena

Reese, Mrs. Frank, '15  
135 South Van Ness Avenue

Reese, Mrs. William K., '06  
622 Shatto Place

Reiche, Mrs. Charles F., '23  
138 South St. Andrews Place

Reid, Mrs. John Edward, '18  
1629½ West Twenty-fourth Street

Reid, Mrs. Robert Henry, '04  
3927 West Seventh Street

✓ Reimers, Mrs. George A., '21  
645 South Highland Avenue

Remington, Mrs. Frank A., '23  
1100 Windsor Place, South Pasadena

Remington, Mrs. L. D., '22  
146 North Primrose Avenue, Monrovia

Renard, Miss Clemence A., '21  
The Huntley Apartments

Rendler, Mrs. Leon M., '22  
4416 Victoria Park Place

✓ Rennie, Miss Edith, '18  
210 North Rampart Boulevard

Reticker, Mrs. Howard B., '19  
The Ansonia Apartments

Rex, Mrs. T. A., '06  
647 North Lucerne Boulevard

Reyburn, Mrs. Charles W., '12  
328 South Vendome Street

Reynolds, Mrs. Alma Whitaker, '21  
1040 Kensington Road

Reynolds, Mrs. W. J., '20  
121 Fremont Place

Rhoades, Mrs. Benjamin A., '15  
1657 Fifth Avenue

Rhoades, Mrs. Charles G., '23  
106 North Serrano Avenue

Rhodes, Mrs. A. W., '11  
3800 West Twenty-seventh Street

Rhodes, Mrs. Richard G., '13  
1045 South Manhattan Place

Rice, Mrs. Irwin Hays, '14  
1922 South Hobart Boulevard

Rice, Mrs. Nicholas E., '03  
377 South Occidental Boulevard

Rich, Mrs. Frank Elmer, '04  
Hotel Oakland, Oakland

Richards, Mrs. T. W. T., '04  
619 South Bonnie Brae Street

Richardson, Mrs. D. Bonner, '20  
1051 South Westlake Avenue

Richardson, Mrs. Edna Hord, '07  
601 South Gramercy Place

Richman, Mrs. Fred H., '18  
333 South Oxford Avenue

Richmond, Mrs. Hedley, '21  
4169 West Sixth Street

\*Ricketts, Mrs. C. E., '05  
200 North Avenue 66

Riddell, Mrs. J. D., '22  
3847 West Seventh Street

Rider, Mrs. Arthur W., '19  
The Harbour Apartments

Riegel, Mrs. Andrew, '12  
676 South Berendo Street

✓ Riley, Miss Florence, '14  
1105 South Olive Street

\*Rindge, Mrs. Frederick H., '01  
2263 South Harvard Boulevard

Ripple, Miss Louise M., '18  
The Claremont Inn, Claremont, Calif.

Ritterband, Mrs. Esther T., '09  
629 Alta Avenue, Santa Monica

Rives, Mrs. Judson C., '19  
1130 Westchester Place

Robb, Mrs. John A. M., '21  
1815 Diamond Avenue, South Pasadena

[ The EBELL of Los Angeles ]

- Robbins, Mrs. Albert C., '16  
The Francesca Apartments
- Robbins, Mrs. E. L., '21  
219 North St. Andrews Place
- Roberti, Mrs. August, '21  
159 South Beachwood Drive
- ✓ Roberts, Miss Cornelia W., '96  
902 Grattan Street
- Roberts, Mrs. Oscar Willson, '08  
920 South Alvarado Street
- ✓ Roberts, Mrs. Worden Ballinger, '23  
Hotel Ambassador
- Robertson, Mrs. David Fleming, '14  
4072 Melrose Avenue
- Robertson, Mrs. Edward C., '16  
500 North Madison Avenue, Pasadena
- Robertson, Mrs. George Harris, '22  
223 South Plymouth Boulevard
- Robertson, Miss Georgia, '22  
The Rex Arms
- ✓ ~~Robertson, Mrs. James Granville,~~ '16  
1327 South Manhattan Place
- Robertson, Mrs. Tom P., '11  
1581 West Adams Street
- Robertson, Mrs. W. A., '22  
317 Lucerne Boulevard
- Robinson, Miss Clara W., '20  
178 Live Oak Street, Huntington Park
- Robinson, Mrs. Frank Tyler, '15  
1001 West Twenty-second Street
- Robinson, Mrs. Isaac, '13  
The Rex Arms
- Robinson, Mrs. James M., '21  
The Howell Terrace Apartments
- Robinson, Mrs. Lillian McKnight, '24  
933 Elden Avenue
- Robinson, Mrs. William B., '21  
3257 Waverly Avenue
- ✓ Rockwell, Miss Charlotte M., '07  
240 South New Hampshire Avenue
- Rodes, Mrs. Tyree, '19  
Terry Apartments, Long Beach
- Rogers, Mrs. George A., '23  
2180 West Twenty-first Street
- Rogers, Mrs. James Andrew, '13  
1152 Fifth Avenue
- Rogers, Mrs. L. B., '20  
1210 West Twenty-seventh Street
- Rogers, Mrs. Roy Armstead, '24  
234 South Western Avenue
- Rohrer, Mrs. Christian C., '09  
2081 West Adams Street
- Rooney, Mrs. Henry M., '14  
832 Windsor Boulevard
- Root, Mrs. Edwin B., '22  
2621 Brighton Avenue
- Rose, Miss Bertha A., '13  
727 West Thirtieth Street
- Rose, Mrs. H. H., '11  
641 North Oxford Avenue
- Rosecrantz, Mrs. Frances Steele, '23  
501 South Ardmore Avenue
- Rosenkranz, Miss M. Frances, '21  
The Hartmann Apartments
- Ross, Mrs. Almon Bartlett, '15  
839 South Plymouth Boulevard
- Ross, Mrs. Frederick William, '13  
3730 South Hope Street
- Ross, Mrs. George F., '06  
2158 West Twenty-first Street
- ✓ Ross, Mrs. Gertrude, '06  
2273 Holly Drive
- Ross, Mrs. M. H., '10  
4015 West Adams Street
- Rothe, Mrs. Edward, '20  
962 Magnolia Avenue
- Rottmann, Mrs. Samuel E., '18  
2700 La Salle Avenue
- Rouse, Mrs. Wylie J., '02  
631 West Twenty-first Street
- Rouzee, Miss M. Winitred, '21  
329 North Dillon Street
- Rowley, Mrs. E. S., '01  
2621 Menlo Avenue
- Rowley, Mrs. Q. J., '19  
181 South Virgil Avenue
- Rublee, Mrs. F. M., '23  
193½ South Commonwealth Avenue
- Ruddle, Mrs. Harold John, '23  
413 South Berendo Street
- ✓ Rugg, Mrs. John Maclean, '20  
341 South Norton Avenue
- Rule, Mrs. Esther M., '17  
854 South Ardmore Avenue
- Runyan, Mrs. W., '11  
The Bryson
- Ruppersberg, Mrs. Charles Louis, '14  
1632 North Hobart Boulevard
- Russell, Mrs. J. F., '24  
1251 Fourth Avenue
- Russell, Mrs. W. K., '22  
222 East Maple Street, Glendale
- Rust, Mrs. C. O., '22  
The Bryson
- Rust, Mrs. Ezra Gardner, '21  
639 South Mariposa Avenue
- Ryall, Mrs. George M., '18  
The Murray Apartments
- Ryse, Mrs. Richard, '18  
670 Shatto Place
- Ryus, Mrs. Harmon, '06  
5911 Carlton Way

[ The EBELL of Los Angeles ]

[ S ]

- Sadler, Mrs. R. J., '15  
736 Marco Place, Venice
- Saint, Mrs. Claiborn A., '20  
1739 West Twenty-fourth Street
- ✓ St. Clair, Mrs. J. F., '24  
916 Rimpau Boulevard
- Salisbury, Mrs. Caroline Hays, '21  
820 Burck Place
- Salomon, Mrs. Elmer, '20  
1533 North Alexandria Avenue
- \*Salyer, Mrs. John Fremont, '07  
227 East Hermosa Drive, San Gabriel
- Sammons, Mrs. Frank, '24  
The Westmont Apartments
- Sanborn, Mrs. F. E., '22  
5222 Mt. Helena Avenue, Eagle Rock
- Sanborn, Miss Helen A., '04  
1632 Ingraham Street
- Sanborn, Mrs. John H., '23  
320 South New Hampshire Avenue
- Sanborn, Miss Lavinia, '10  
The Burlington Apartments
- ✓ Sanborn, Mrs. Mary F., '07  
The Burlington Apartments
- Sanborn, Mrs. Moore, '03  
938 West Twenty-eighth Street
- Sanders, Miss Mabel A., '17  
1058 Harcourt Avenue
- Sanford, Miss Irene G., '18  
633 South Gramercy Place
- Sang, Mrs. Ella S., '21  
133 North Serrano Avenue
- Satterlee, Mrs. Lester U., '11  
Bonneville Hotel, Tacoma, Washington
- Sawyer, Mrs. C. H., '15  
500 South Catalina Street
- Sawyer, Mrs. Emily Griffith, '24  
325 South Ardmore Avenue
- Scarborough, Mrs. James Gustave, '21  
734 South Hobart Boulevard
- Scarborough, Mrs. W. B., '14  
961 South Manhattan Place
- Schachenman, Mrs. Albert Emil, '12  
727 South Ardmore Avenue
- Schader, Mrs. Carl F., '03  
The Orvada Apartments, Santa Monica
- Schain, Mrs. J. T., '23  
2378 West Twenty-first Street
- Schaeffer, Mrs. Kate H., '22  
552 South Coronado Street
- Schauer, Mrs. B. Rey, '19  
1314 South Gramercy Place
- Schellenbach, Mrs. Amelia J., '20  
901 South Orange Drive
- Scherfee, Mrs. Mary Avery, '12  
840 West Seventy-seventh Street
- Schermerhorn, Mrs. A. M. V., '14  
427 South Normandie Avenue
- Schermerhorn, Mrs. Erena, '24  
1615 Ingraham Street
- \*Schieber, Mrs. Oliver J., '19  
Big Creek, California
- Schlueter, Mrs. Casimir H., '22  
1446 Malvern Avenue
- Schmidt, Mrs. Herman C., '19  
3961 Budlong Avenue
- Schmitz, Mrs. Paul, '22  
806 South Kenmore Avenue
- Schneider, Mrs. August A., '16  
The Bryson
- ✓ Schneider, Mrs. J. M., '06  
515 South Lafayette Park Place
- Schneider, Mrs. W. T., '06  
Box 166, R. F. D. 9, Los Angeles
- Schoeller, Mrs. H. L., '11  
2632 Kenwood Avenue
- Schoeller, Miss Marjorie Virginia, '24  
2632 Kenwood Avenue
- Schoolcraft, Mrs. George O., '18  
Hotel Ambassador
- Schroeder, Mrs. Leo A., '24  
744 South Norton Avenue
- Schuck, Mrs. Albert, '19  
3821 West Second Street
- \*Schulenburg, Mrs. Edith A., '08  
1805 Temple Street
- Schweitzer, Mrs. Dell Arthur, '11  
1800 South Bronson Avenue
- Scott, Mrs. John H., '22  
418 Lucerne Boulevard
- Scott, Mrs. Robert J., '21  
Gotham Hotel
- Scott, Mrs. W. B., '19  
315 South Lafayette Park Place
- Scotton, Mrs. Frederick B., '04  
2209 West Twentieth Street
- \*Scull, Mrs. Charles Henry, '19  
4922 South Gramercy Place
- Seaman, Mrs. C. E., '10  
2151 South Harvard Boulevard
- Searing, Mrs. Madie Mead, '24  
4179 West Fifth Street
- Searl, Mrs. Albert, '20  
1817 South Harvard Boulevard
- Searles, Mrs. Edwin E., '23  
2942½ Leeward Avenue
- Sedgwick, Mrs. Jennie T., '21  
119 South Vendome Street



[ The EBELL of Los Angeles ]

Seibert, Miss Emma E., '14  
1722 South Victoria Avenue

Servis, Mrs. L. B., '18  
1807 South Bronson Avenue

Sessions, Mrs. G. W., '20  
821 1/4 Grand View Street

Setnan, Mrs. D. Stanley, '23  
416 South Alexandria Avenue

Seward, Mrs. George S., '23  
438 South Serrano Avenue

Sexton, Mrs. Adde A., '06  
Ventura, California

Seymour, Mrs. Francis A., '17  
507 North Arden Boulevard

Shafer, Mrs. Harry M., '23  
1268 Fifth Avenue

Shank, Mrs. J. L., '23  
2759 West Ninth Street

Shannon, Mrs. Michael F., '12  
4311 Victoria Park Drive

✓ Sharon, Mrs. Willis Charles, '14  
2909 1/4 Francis Avenue

Sharp, Mrs. Earl Stewart, '21  
2035 West Twenty-fourth Street

Sharp, Mrs. Edward F., '20  
2407 East Ocean Avenue, Long Beach

Shaw, Mrs. L. Otis, '04  
1341 West Twelfth Street

Shearer, Mrs. Charles T., '23  
436 South Alexandria Avenue

Shelton, Mrs. George E., '18  
321 South Highland Avenue

Shelton, Mrs. William Cortez, '24  
1519 North Kenmore Avenue

Shepherd, Mrs. Bayliss F., '12  
400 South Hoover Street

Sheppard, Mrs. Frances Arvilla, '24  
867 Crenshaw Boulevard

Sherburne, Mrs. Charles K., '06  
922 South Alvarado Street

Sherer, Mrs. Edward Turner, '08  
1162 Fourth Avenue

Sherrard, Mrs. E. E., '14  
315 South Rossmore Avenue

✓ Shettler, Mrs. Leon Thorpe, '07  
200 South Irving Boulevard

\* Shettler, Mrs. Reuben, '01  
3100 Wilshire Boulevard

Shives, Mrs. Alexander, '10  
Lake View Hotel

Shoemaker, Mrs. Clyde C., '21  
857 South Bronson Avenue

Show, Mrs. John Harry, '19  
530 Shatto Place

\* Shugers, Mrs. George W., '15  
409 South St. Andrews Place

Shumway, Mrs. George, '14  
Richfield, Tehama Co., California

Shurtleff, Mrs. Lillie F., '12  
Guaranty Branch, Security Bank

Sibbet, Mrs. H. A., '17  
Hotel Biltmore, New York

Sibley, Mrs. Albert L., '22  
579 North Vermont Avenue

Sibley, Mrs. E. K., '09  
218 South Lorraine Boulevard

Simpson, Mrs. Frank, '96  
670 Wilshire Place

Sims, Mrs. Walter, '14  
2742 West Fourteenth Street

✓ Sinclair, Mrs. C. C., '21  
1358 West Twenty-second Street

Sinclair, Mrs. John, '12  
2333 West Twenty-first Street

Singer, Mrs. O. G., '22  
307 South Gramercy Place

Skeel, Mrs. Roland E., '21  
The Rampart

Skinner, Mrs. Newton J., '17  
3555 Whitehouse Place

✓ Sloan-Orcutt, Mrs. Leafie, '18  
The Hershey Arms

Smailes, Mrs. Joseph H., '18  
1415 South Burlington Avenue

Small, Mrs. Richard E., '13  
612 East Adams Street

Smalley, Mrs. Clifford A., '04  
R. F. D. 4, Pasadena

Smith, Mrs. Agnes W., '13  
The Bryson

Smith, Mrs. Albert E., '23  
1735 Camino Palmero

✓ Smith, Miss Anne H., '12  
328 South Berendo Street

Smith, Miss Annie J., '16  
509 South Manhattan Place

Smith, Mrs. Arthur M., '18  
3148 West Eleventh Street

Smith, Mrs. Benjamin Franklin, '23  
1238 South Plymouth Boulevard

Smith, Mrs. C. H., '24  
817 South St. Andrews Place

Smith, Mrs. Dick, '24  
2108 Wellington Road

Smith, Miss Effie M., '17  
923 South Normandie Avenue

Smith, Miss Effie Winifred, '21  
The Granada Hotel

Smith, Miss Eula, '10  
1503 South Wilton Place

Smith, Mrs. Frank Hubbard, '21  
2082 South Harvard Boulevard

[ The EBELL of Los Angeles ]

Smith, Mrs. George S., '03  
The Los Robles Apartments

Smith, Mrs. Glenn Mosby, '22  
133 South Berendo Street

Smith, Mrs. Horace O., '10  
205 West Live Oak Street, Sierra Madre

Smith, Mrs. James William, '19  
2531 Tenth Avenue

Smith, Mrs. John, '19  
1547 South St. Andrews Place

✓ Smith, Mrs. Marcuis Curtis, '12  
525 South Ardmore Avenue

Smith, Mrs. O. F., '13  
1151 South Lake Street

Smith, Mrs. Sarah J., '04  
4320 West Second Street

Smith, Mrs. Spencer H., '20  
1109 West Adams Street

Smith, Mrs. S. Wheaton, '21  
956 South St. Andrews Place

Smith, Mrs. William Ferdinand, '06  
160 South Hobart Boulevard

Smith, Mrs. William Harrison, '99  
3400 San Marino Street

Smither, Mrs. Alexander C., '97  
676 South Western Avenue

Smither, Mrs. William Y., '18  
1833 West Twenty-second Street

Snow, Mrs. Blanche Allen, '22  
639 Camulos Street

Snowden, Mrs. William N., '21  
244 North Gower Street

Solomon, Mrs. Anna, '20  
1809 Westmoreland Boulevard

Souden, Mrs. Oscar M., '10  
716 South Western Avenue

Sparks, Mrs. Eva Bisbee, '20  
1105 Leighton Avenue

Sparks, Mrs. John H., '12  
910 Fairview Avenue, South Pasadena

Spaulding, Mrs. Thomas, '13  
919 Douglas Street

Speer, Mrs. Albert Newton, '21  
3723 South Hoover Street

Spellacy, Mrs. P. E., '22  
327 South St. Andrews Place

Spence, Mrs. George L., '06  
270 Canyon Boulevard, Monrovia

Spencer, Mrs. G. N., '10  
The Bryson

Spencer, Mrs. I. L., '23  
1735 South Harvard Boulevard

Spencer, Mrs. John P., '06  
2288 West Twentieth Street

Spinks, Mrs. Andrew M., '12  
268 South Mariposa Avenue

Spinks, Mrs. M. E., '10  
1049 Wilshire Boulevard

Splane, Mrs. J. R., '11  
3722 South Hoover Street

Spottswood, Mrs. Edward W., '20  
Missoula, Montana

Sprague, Mrs. Arthur W., '24  
5432 1/4 Fountain Avenue

Sprowls, Mrs. Silas, '06  
514 Lillian Way

Squire, Mrs. Arthur Mosely, '06  
2366 West Twenty-third Street

Stacy, Mrs. Henry Wilson, '03  
The Wellington Apartments

Stafford, Mrs. Abbie King, '22  
Hotel McAlpin, New York

Stafford, Mrs. Owen Rogers, '08  
1116 Brockman Building

Stanbery, Mrs. Frank Howell, '09  
625 South Mariposa Avenue

Stanley, Mrs. Edgar S., '20  
173 South Beachwood Drive

Stanton, Mrs. Chappell Q., '02  
448 South Lafayette Park Place

Stanton, Mrs. Charles E., '21  
2953 Dalton Avenue

\* Stanton, Mrs. Erastus James, '05  
1529 South St. Andrews Place

Stanton, Mrs. Richard, '21  
1048 West Thirty-first Street

✓ Starr, Mrs. Baldwin, '15  
1918 Taft Avenue

Staunton, Mrs. W. F., '18  
512 South Harvard Boulevard

Stavnow, Mrs. Charles Ashworth, '04  
505 South Harvard Boulevard

Stavnow, Miss Eva, '03  
505 South Harvard Boulevard

Stearns, Mrs. Augustus G., '13  
P. O. Box 249, Nogales, Arizona

Stearns, Mrs. Frederick Kimball, '21  
722 Crescent Drive, Beverly Hills

Stearns, Mrs. James Bert, '03  
2632 Monmouth Avenue

Steele, Mrs. W. R., '23  
947 Georgia Street

Stephens, Mrs. Nassau S., '22  
157 South Windsor Boulevard

Stephens, Mrs. R. B., '13  
827 North Lafayette Park Place

Stephenson, Mrs. C. C., '14  
1143 West Thirty-sixth Street

Sterling, Mrs. John T., '18  
2417 Romeo Street

Sterner, Mrs. J. D., '19  
The Ambassador Hotel

[ The EBELL of Los Angeles ]

- Stetson, Mrs. Albert L., '09  
860 San Rafael Avenue, Pasadena
- Stevens, Mrs. L. H., '13  
1001 North Wilton Place
- Stevens, Mrs. Roy, '21  
3817 West Adams Street
- Stewart, Mrs. George Hadley, '09  
754 Kensington Road
- Stewart, Mrs. J. Henry, '09  
214 North Rampart Boulevard
- Stewart, Mrs. Ralph William, '06  
1200 Arapahoe Street
- Stewart, Mrs. Willis D., '21  
118 South Hobart Boulevard
- ✓ Stifel, Mrs. Mary E., '13 ✓  
The Ambassador Hotel
- Stiff, Mrs. Frank Lambert, '10  
1251 Fourth Avenue
- \*Stimson, Mrs. Willard H., '06  
Alexandria Hotel
- Stockard, Mrs. B. A., '20  
1928 Fourth Avenue
- ✓ Stocker, Mrs. Ada Brand, '13, w  
967 South Manhattan Place
- Stone, Mrs. Charles F. M., '19  
Lamanda Park
- Stone, Mrs. Herbert Chesshire, '12  
3907 West Eighth Street
- Stong, Mrs. Henry, '16  
1125 North Granada Avenue, Alhambra
- Stookey, Mrs. Lyman Brumbaugh, '16  
1240 West Twenty-ninth Street
- Stookey, Mrs. Lyman Polk, '15  
1186 West Twenty-seventh Street
- Stork, Mrs. Victor, '17  
263 South Wilton Place
- \*Story, Mrs. Hampton Lovegrove, '09  
Altadena, California
- Stose, Mrs. Willis C., '09  
2244 Crenshaw Boulevard
- Stowell, Miss Maria F., '13  
4025 West Adams Street
- Stowell, Mrs. Thomas B., '10  
2702 South Hobart Boulevard
- Stower, Mrs. Edward R., '16  
1831 South Van Ness Avenue
- Stratton, Mrs. George H., '09  
The Burlington Apartments
- Stratton, Mrs. Mary A., '06  
1048 West Eighth Street
- ~~Stratton, Mrs. George H., '09~~  
356 South Serrano Avenue
- Stribling, Mrs. Frances A., '22  
Pasadena Sanitarium, South Pasadena
- Strickroth, Mrs. Flavia G. de, '22  
1339 West Thirty-eighth Place
- † Strong, Mrs. H. W. R., '94  
Ranchito del Fuerte, Whittier
- Strong, Miss Nelle de Luce, '96  
Ranchito del Fuerte, Whittier
- ✓ Strong, Mrs. Pearl LaRue, '20  
417 South Lafayette Park Place
- ✓ Stubbs, Miss Helen Louise, '20  
357 South Occidental Boulevard
- Stubbs, Mrs. J. C., '23  
357 South Occidental Boulevard
- Studniczka, Mrs. Henry, '20  
1749 South Bronson Avenue
- Stunston, Mrs. James L., '24  
1022 Keniston Avenue
- Sturdy, Mrs. Harry, '21  
2807 La Salle Avenue
- Suffern, Mrs. W. H., '22  
109 Bellevue Avenue, San Mateo
- Sullivan, Miss Clare, '22  
The Holton Arms
- Sulzbacher, Mrs. Carl I., '24  
609 South Mariposa Avenue
- Summers, Mrs. C. A., '12  
616 W. G. Bartlett Building
- Sumner, Mrs. Charles E., '08  
432 South Ardmore Avenue
- Sundin, Mrs. P. O., '19  
709 South Catalina Street
- Sutch, Mrs. W. H., '12  
3932 Wilshire Boulevard
- Sutor, Mrs. Leo Scheele, '18  
1716 South Arlington Avenue
- Swaine, Mrs. Clara Scott, '10  
Hotel Ambassador
- Swaine, Mrs. Edgar Lacy, '95  
1331½ Fifth Avenue
- † Swaine, Mrs. P. T., '94  
Whittier, California
- Swan, Mrs. Mattie B., '14  
1417 South Bonnie Brae Street
- Swanfeldt, Mrs. Andrew, '20  
2215½ West Washington Street
- Sweet, Mrs. Earl, '22  
1615 South St. Andrews Place
- Sweitzer, Mrs. Harold A., '22  
413 North Kingsley Drive
- ✓ Sweetland, Mrs. W. W., '14  
2617 Ellendale Place
- Swigart, Mrs. Robert F., '22  
1237 South Van Ness Avenue
- Swiggett, Mrs. Charles Warren, '23  
2641 West Adams Gardens
- Swindler, Mrs. F. P., '02  
238 North Beachwood Drive
- Switzer, Miss Helen V., '11  
981 South Manhattan Place

[ The EBELL of Los Angeles ]

- ✓ Switzer, Mrs. John V., '09 ✓  
981 South Manhattan Place
- Symondson, Mrs. Warwick C., '11  
1525 South Gramercy Place
- Syers, Mrs. William D., '22  
12 Laughlin Park
- [ T ]
- Taber, Mrs. Melissa J., '22  
1662 South Hobart Boulevard
- Taft, Mrs. Allen L., '20  
The Arnold Apartments
- Talbott, Mrs. J. G., '11  
1241 Fourth Avenue
- Taney, Mrs. B. E., '20  
1437 Carroll Avenue
- Tanquary, Mrs. Neal, '21  
Paris, France
- Tate, Mrs. Sophia A., '20  
150 South Virgil Avenue
- Tatum, Mrs. C. C. C., '07  
424 South Commonwealth Avenue
- Tatum, Mrs. J. Warren, '23  
102 North Norton Avenue
- Taylor, Mrs. Annie B., '21  
620 South Coronado Street
- Taylor, Mrs. Marion T., '18  
3940 Ingraham Street
- Taylor, Mrs. Paul, '23  
168 South Serrano Avenue
- ✓ Taylor, Mrs. Raymond S., '23  
841 Crenshaw Boulevard
- Taylor, Mrs. Schuyler M., '10  
1029 West Twenty-third Street
- ✓ Taylor, Mrs. W. A., '14  
1744 Virginia Road
- Taylor, Mrs. Willoughby S., '21  
1115 Ingraham Street
- Techentin, Mrs. H. W., '15  
1023 North Edgemont Street
- Tenney, Mrs. Theodore E., '20  
572 North Berendo Street
- Terrill, Mrs. Fannie P., '16  
6694 Sunset Boulevard
- Terry, Mrs. Fred H., '24  
416 West Thirty-first Street
- Terry, Mrs. V. S., '02  
1210 Ingraham Street
- \* Terry, Mrs. W. G., '10  
3938 Wilshire Boulevard
- \* Thayer, Mrs. John Stearns, '03  
2656 Brighton Avenue
- Thomas, Mrs. E. A., '17  
1962 Canyon Drive
- Thomas, Mrs. H. Ivor, '21  
919 South Harvard Boulevard
- Thomas, Mrs. James Putney, '10  
Ocean Park Heights
- Thomas, Mrs. R. R., '15  
1701 South Hobart Boulevard
- Thompson, Mrs. Charles H., '14  
10001 Sunset Boulevard
- Thompson, Mrs. Fountain L., '19  
528 South Normandie Avenue
- Thompson, Mrs. George H., '11  
544 South Wilton Place
- Thompson, Mrs. Lester L., '23  
802 South Manhattan Place
- Thompson, Mrs. Margaret S., '22  
3044 West Seventh Street
- Thompson, Mrs. Roy John, '24  
981½ South Serrano Avenue
- Thompson, Mrs. T. M., '12  
1742 Canyon Drive
- Thompson, Mrs. Walter T., '16  
119 South Ardmore Avenue
- Thompson, Mrs. William P., '17  
Broadview, North Glendale
- Thorpe, Mrs. Benjamin, '05  
747 West Eighteenth Street
- ✓ Thresher, Mrs. George P., '03  
37 Westmoreland Place
- Tillinghast, Mrs. Alan R., '13  
12105 Kearsage Road, Westgate
- Tobin, Mrs. Cornelius W., '22  
549 West Forty-first Street
- Todd, Mrs. Robert A., '21  
629 South Hobart Boulevard
- Toland, Mrs. Thomas O., '18  
718 Kensington Road
- Tolchard, Miss Irene, '24  
1629 South St. Andrews Place
- Toler, Mrs. W. E., '21  
1329 South Harvard Boulevard
- \* Toll, Mrs. Charles Hulbert, '06  
415 Kenneth Road, Glendale
- Tomkins, Mrs. William Bishop, '10  
1319 South St. Andrews Place
- Tomlinson, Mrs. George Edwin, '12  
984 Fourth Avenue
- Toomey, Mrs. William Jerome, '19  
425 Plymouth Boulevard
- Tousley, Mrs. R. Frank, '03  
1734 South Hobart Boulevard
- Townsend, Mrs. Wilber, '24  
The Rex Arms
- Transue, Mrs. Nellie Ely, '21  
Seal Beach, California

[ The EBELL of Los Angeles ]

Trau, Mrs. Charles W., '13  
1834 Colina Drive, Glendale  
Treat, Mrs. Adelia, '24  
3940 Ingraham Street  
✓ Tremaine, Mrs. A. M., '20  
The Bryson  
Tremaine, Miss Gretchen, '22  
The Bryson  
Tremaine, Mrs. Harry J., '22  
The Angelus Hotel  
Tremper, Mrs. B. Morse, '16  
The Bryson  
Trenery, Mrs. Jesse T., '23  
The Weymouth Apartments  
• Trippet, Mrs. Oscar A., '03  
Topanga, California  
True, Mrs. A. A., '04  
Barstow, California  
True, Mrs. Albert W., '18  
The Bryson  
True, Mrs. Herbert F., '16  
141 North Serrano Avenue  
Truesdell, Mrs. William Watkins, '23  
The La Court Apartments  
Truitt, Mrs. Charles Leslie, '14  
1493 West Twentieth Street  
✓ Tucker, Mrs. Elmer H., '22  
1628 Vista Street  
Tucker, Mrs. E. Palmer, '10  
112 North St. Andrews Place

Ullman, Mrs. Sidney, '20  
6854 Bonita Terrace  
Ulrey, Mrs. Albert B., '23  
1435 West Twenty-third Street  
Underhill, Mrs. H. W., '11  
734 South Berendo Street  
Underhill, Miss Ida Frances, '02  
826 South Alvarado Street

Vail, Mrs. D. A., '04  
1830 Spruce Street, South Pasadena  
Vale, Mrs. F. M., '13  
2527 Eleventh Avenue  
Valentine, Mrs. F. C., '16  
3336 San Marino Street  
Valley, Mrs. Jack, '16  
632 West Twenty-first Street  
Vallery, Mrs. Louis H., '22  
The Howell Terrace Apartments  
✓ Vallikett, Mrs. Walter C., '04  
3006 West Ninth Street  
Van Bergen, Mrs. Henry, '04  
1272 West Thirty-seventh Place

Tudor, Mrs. W. A., '14  
439 South Harvard Boulevard  
Tufts, Mrs. Edward A., '11  
2668 South Vermont Avenue  
Tummonds, Mrs. W. J., '23  
2501 Third Avenue  
Tupman, Mrs. Thomas Pace, '24  
821 South Bronson Avenue  
Turley, Mrs. Mary E., '23  
1138 Twelfth Street, Santa Monica  
Turner, Mrs. E. J., '21  
1041 Elden Avenue  
Turner, Mrs. James Laurence, '13  
946 Gramercy Drive  
Turner, Mrs. Mary Jane, '15  
La Crescenta  
Tuttle, Mrs. Howard E., '14  
20 Avenue 32, Venice  
Tuttle, Mrs. S. D., '23  
246 South Lorraine Boulevard  
Tutton, Mrs. George M., '09  
The Regent Apartments  
Tyler, Mrs. Bernard L., '23  
1061 Queen Anne Place  
✓ Tyler, Mrs. E. B., '20  
471 North Belmont Avenue  
Tyrrell, Mrs. Frank G., '21  
118 North Normandie Avenue

Underhill, Mrs. J. J., '02  
826 South Alvarado Street  
Updike, Mrs. Peter Holmes, '18  
960 Arapahoe Street  
✓ Urick, Mrs. W. E., '21  
2031 Dracena Drive  
Utey, Mrs. Lee, '16  
Kendis Apartments

Vance, Miss Jessica Smith, '16  
333 South Westmoreland Avenue  
Van Cleve, Mrs. J. W., '99  
940 West Thirty-fifth Place  
Van Degrift, Mrs. A. S., '23  
830 Kensington Road  
Van De Mark, Mrs. Laura, '18  
3100 Wilshire Boulevard  
Vandervoort, Mrs. Samuel H. B., '21  
1826 South Wilton Place  
✓ Van Dorn, Mrs. Jack W., '15  
2221 West Twenty-first Street  
Van Houten, Mrs. Maude C., '20  
825 Georgina Street, Santa Monica

[ The EBELL of Los Angeles ]

Van Meter, Mrs. Elizabeth Y., '19  
Idyllwilde Hotel  
✓ Van Norman, Mrs. James Linn, '13  
427 South Serrano Avenue  
Van Pelt, Mrs. J. A., '23  
1915 Hyperion Avenue  
Van Pelt, Mrs. R. S., '24  
186 South Commonwealth Avenue  
Van Valkenburg, Mrs. Charles, '14  
1554 South Gramercy Place  
✓ Van Vorst, Mrs. Charles B., '12  
355 South Lucerne Boulevard  
Varian, Mrs. Alfred S., '22  
2300 West Boulevard  
Variel, Mrs. R. H. F., '00  
2237 Michigan Avenue  
Vaughan, Miss Minta, '22  
The Rex Arms  
Vaughn, Mrs. John W., '06  
1512 South Hobart Boulevard  
Vermilyea, Mrs. S. E., '07  
421 Shatto Place  
Vernon, Mrs. Clifford H., '21  
128 North Plymouth Boulevard  
Vickers, Mrs. J. V., '99  
624 West Twenty-eighth Street  
Vickery, Mrs. Francis Albert, '10  
2025 La Salle Avenue

Wackerbarth, Mrs. Henry O., '19  
5700 Ninth Avenue  
Waddell, Mrs. Eva Bailey, '21  
1742 North Vine Street  
Wade, Mrs. Adelaide MacGregor, '12  
820 South St. Andrews Place  
Wade, Mrs. Harry J. Jr., '23  
The Harbour Apartments  
Waggoner, Mrs. O. J., '17  
43 Dudley Avenue, Venice  
Wagner, Mrs. Harry Fellers, '23  
414 South Western Avenue  
Wagner, Mrs. H. G., '16  
Hotel Stillwell  
Wagner, Mrs. Robert G., '18  
105 North Van Ness Avenue  
Wagner, Mrs. William A., '22  
616 North Normandie Avenue  
Waite, Mrs. Charles L., '23  
623 South Hobart Boulevard  
Waite, Mrs. M. P., '12  
2138 South Hobart Boulevard  
Walker, Mrs. Daisy D., '23  
722 South Bronson Avenue  
✓ Walker, Mrs. George W., '06  
1125 South Lake Street

Vignolo, Mrs. Lorenzo, '21  
1353 Bellevue Avenue  
Vigus, Mrs. Thomas, '06  
1834 South St. Andrews Place  
Visscher, Mrs. L. G., '11  
227½ Westminster Avenue, Venice  
Vogel, Mrs. Lucius L., '12  
2271 Cambridge Street  
Vogel, Mrs. Orlando C., '15  
2901 West Fifteenth Street  
Voigt, Mrs. Albert H., '05  
936 South Westlake Avenue  
Voigt, Miss Mamie Nevada, '06  
936 South Westlake Avenue  
Von Breton, Mrs. C. H., '04  
Ocean Park Heights  
Von KleinSmid, Mrs. Rufus B., '22  
801 West Twenty-eighth Street  
Voorhees, Mrs. Harry M., '11  
2202 West Twentieth Street  
Voorhees, Mrs. Lillie H. E., '13  
2202 West Twentieth Street  
• Vosburg, Mrs. Kate Slauson, '94  
Azusa, California  
Vosburgh, Miss Lillian, '96  
2647-A North Griffin Avenue

Walker, Mrs. John H., '22  
Eric, Pennsylvania  
Walker, Mrs. Thomas J., '21  
San Fernando  
Walker, Mrs. William Sherman, '24  
The Rex Arms  
Wall, Mrs. Albert S., '22  
826 South Norton Avenue  
Waller, Mrs. George P. Jr., '23  
222 South Rampart Boulevard  
• Wallis, Mrs. C. L., '15  
602 South Harvard Boulevard  
Wallis, Mrs. Elizabeth A., '01  
580 North Kingsley Drive  
✓ Wallis, Miss Ethelyn, '23  
602 South Harvard Boulevard  
✓ Walls, Mrs. J. A., '10  
2159 West Twentieth Street  
Walter, Mrs. Christian, '22  
1330 Crenshaw Boulevard  
Walters, Mrs. William A., '22  
2301 South Gramercy Place  
Walton, Mrs. Henry Hamilton, '13  
670 South Kingsley Drive  
Ward, Mrs. Charles E., '18  
2226 Juliet Street



[ The EBELL of Los Angeles ]

- Ward, Mrs. Charles S., '04  
Thermal, California
- Ward, Mrs. William Allen, '12  
2315 West Twentieth Street
- Ware, Mrs. Ralph Franklin, '19  
1002 South Burlington Avenue
- Warfield, Mrs. A. Willis, '24  
2816 Sunset Place
- ✓ Warmington, Mrs. William C., '16  
367 South Manhattan Place
- Warren, Mrs. Frank L., '16  
538 South Wilton Place
- Warren, Mrs. James Garfield, '23  
323 South Lafayette Park Place
- Washburn, Mrs. W. J., '02  
2200 South Harvard Boulevard
- Waters, Mrs. Arthur J., '04  
685 South New Hampshire Avenue
- Waters, Miss Mabel K., '07  
1412 Fourth Avenue
- ✓ Waters, Mrs. Russell Judson, '06  
The Fowler Apartments
- Watson, Miss Emma Augusta, '21  
1811 Wilshire Boulevard
- Watson, Mrs. F. Dudley, '23  
134 North Mariposa Avenue
- Watson, Mrs. Frank A., '22  
2916 Sunset Place
- Watson, Mrs. George Cookman, '12  
2640 West Adams Gardens
- Watson, Mrs. James J., '14  
542 South Mariposa Avenue
- Watson, Mrs. W. P., '10  
1824 North Highland Avenue
- Wayne, Mrs. Herbert Newsome, '21  
514 Alta Avenue, Santa Monica
- Weaver, Mrs. Carl Arthur, '23  
4617 Kingswell Avenue
- Weaver, Mrs. Charles Garfield, '08  
644 Montrose Avenue, Montrose
- Weaver, Mrs. Ross Daniel, '13  
1112 Princeton Drive, Glendale
- Webb, Mrs. Eugene, Jr., '20  
1683 Wellington Road
- Webb, Mrs. Harry E. C., '03  
The Biltmore
- Webb, Mrs. Sidney Baker, '04  
630 North Gramercy Place
- Webb, Mrs. William B., '17  
The Rex Arms
- Webber, Mrs. Charles H., '23  
953 West Seventh Street
- Weber, Miss Mary K., '97  
930 South Union Avenue
- Webster, Mrs. Eugene C., '19  
709 South Catalina Street
- Webster, Mrs. N. R., '20  
1835 Virginia Road
- Webster, Mrs. Ralph E., '20  
2310 Fourth Avenue
- ✓ Weirick, Mrs. E. B., '20  
6831 Odin Street
- Weisman, Miss Edith, '20  
974 South Oxford Avenue
- Welbourn, Mrs. O. C., '22  
965 South Western Avenue
- Wellborn, Mrs. Charles, '24  
401 West Thirty-first Street
- Weller, Mrs. William M., '15  
1101 South Arlington Avenue
- Wellman, Mrs. Ernest Pratt, '09  
1315 West Thirty-sixth Street
- Welsh, Mrs. Marion, '05  
748 Garland Avenue
- Wendt, Mrs. Alvin William, '16  
2325 North Catalina Street
- Wern, Mrs. O. E., '22  
1839 South Gramercy Place
- West, Mrs. George W., '15  
714 South Kingsley Drive
- West, Mrs. John Alden, '09  
4803 Elmwood Avenue
- Weston, Mrs. Orin S., '19  
2225 Seventh Avenue
- Wetmore, Mrs. John C., '23  
2405 Chandler Avenue, Monterey Park
- Weyl, Mrs. Bertin A., '24  
700 South Kingsley Drive
- Wheat, Mrs. Frank Brown, '10  
846 South Keniston Avenue
- Wheatley, Mrs. Irving N., '20  
3605½ West Washington Street
- Wheeler, Miss Amy, '14  
2175 Cambridge Street
- Wheeler, Mrs. Ethel Hatch, '16  
1032 South Tremaine Avenue
- Wheeler, Mrs. Henry Orson, '17  
2020 Edgemont Street
- Wheelock, Mrs. E. U., '21  
6546 Bella Vista Way
- Whelan, Mrs. Weldon D., Jr., '13  
1022 South Oxford Avenue
- ✓ Wherry, Mrs. William R., '08  
314 Rimpau Boulevard
- Whitcher, Mrs. Florence P., '20  
600 Metropolitan Building
- Whitcomb, Mrs. E. M., '22  
2957 Francis Avenue
- Whitcomb, Miss Elizabeth, '20  
337 South Harvard Boulevard
- White, Mrs. William E., '20  
3849½ South Flower Street

[ The EBELL of Los Angeles ]

- Whiteford, Mrs. G. A., '16  
1416 Third Avenue
- Whitesell, Miss Frances R., '13  
25 Avenue Thirty-five, Venice
- Whitesell, Mrs. W. H., '11  
25 Avenue Thirty-five, Venice
- ✓ Whiting, Mrs. Sanford Reynolds, '16  
3963 Ingraham Street
- Whitley, Mrs. Herbert Johnstone, '04  
6643 Whitley Terrace
- Whitmarsh, Mrs. C. W., '19  
671 Irolo Street
- Whitnah, Mrs. Chester Leon, '09  
Canton, Illinois
- Whitsett, Mrs. W. P., '21  
Van Nuys
- Whitson, Mrs. R. E., '19  
219 South Irving Boulevard
- Whittier, Mrs. Colon F., '13  
324 South St. Andrews Place
- Whittier, Mrs. Henry F., '12  
2507 Ocean View Avenue
- ✓ Wickizer, Mrs. Hite, '02  
1640 North Spring Street
- Wickland, Mrs. C. F., '14  
29 Forty-second Street, Venice
- Wiebers, Mrs. D. T. G., '07  
R. F. D. 1, Rivera
- Wier, Mrs. Charles, '00  
The Ansonia
- † Wiggins, Mrs. Sherman W., '94  
R. F. D. 2, Box 214, Whittier
- Wightman, Mrs. Frederick, '23  
2637 La Salle Avenue
- Wightman, Miss Stella, '23  
2515½ Second Avenue
- ✓ Wikel, Mrs. F. S., '21  
822 South Lake Street
- Wilbraham, Mrs. William, '18  
The Trebor Apartments
- Wilbur, Mrs. Vina R., '24  
2414 Fourth Avenue
- Wilcox, Mrs. Fred M., '06  
Edgecliff, Lamanda Park
- Wilcox, Mrs. Jennie B., '21  
340 North Gower Street
- Wilde, Miss Emily L., '03  
321 North Garfield Avenue, Alhambra
- Wilde, Mrs. Hugh F., '20  
235 South Harvard Boulevard
- Wilde, Mrs. John Hutchens, '09  
1761 Canyon Drive
- Wiley, Mrs. Walter Howard, '03  
Palm Drive, Glendora
- Wilkinson, Mrs. Francis N., '05  
1100 North Garfield Avenue, Alhambra
- Wilkinson, Mrs. R. H., '16  
853 Burck Place
- ✓ Willets, Mrs. W. C., '06  
1788 West Twenty-fifth Street
- Williams, Mrs. E. S., '15  
2215 West Twenty-first Street
- Williams, Miss Gertrude, '24  
152 South Van Ness Avenue
- ✓ Williams, Mrs. Irene C., '13  
367 South Manhattan Place
- Williams, Mrs. Isaac D. L., '15  
The Ardmore Apartments
- Williams, Miss Nellie Mai, '12  
1115 East Campbell Street, Glendale
- Williams, Mrs. Ralph Orlo, '24  
4037 Leeward Avenue
- Williams, Mrs. Warren L., '13  
49 West Live Oaks Ave., Sierra Madre
- Williamson, Miss Estella M., '06  
2343 Ocean View Avenue
- Williamson, Mrs. Robert Bruce, '06  
501 South Hoover Boulevard
- Wilsey, Mrs. J. H., '18  
217½ North New Hampshire Avenue
- Wilson, Mrs. A. P., '06  
319½ South Catalina Street
- Wilson, Mrs. Charles T., '24  
215 South Mariposa Avenue
- Wilson, Mrs. Erasmus, '04  
7 Chester Place
- Wilson, Mrs. George Baright, '16  
1560 West Twentieth Street
- Wilson, Mrs. George Bennett, '00  
Daytona Beach, Florida
- Wilson, Mrs. George J., '18  
1245 South St. Andrews Place
- Wilson, Mrs. Jesse E., '21  
241 South Mariposa Avenue
- Wilson, Mrs. John W., '20  
Hotel Shoreham
- Wilson, Mrs. Marion Calvert, '01  
1600 West Fourteenth Street
- Wilson, Mrs. Nathaniel Elmer, '04  
Victoria Apartments, Pasadena
- Wilson, Mrs. Philip D., '11  
1263 Fifth Avenue
- Wilson, Mrs. Philip L., '06  
644 Muirfield Road
- Wilson, Mrs. William John, '09  
5017 Franklin Avenue
- Wimmer, Mrs. Reid, '24  
845 North Heliotrope Drive
- Winchester, Mrs. Ernest E., '17  
The Arnold Apartments
- Winston, Mrs. Lewis A., '22  
615 South Orange Drive

[ *The EBELL of Los Angeles* ]

- Wise, Mrs. J. G., '23  
745 North Normandie Avenue
- Witherbee, Mrs. Orville O., '03  
The Bryson
- Withers, Mrs. John F., '23  
250 East Manchester Avenue
- Withrow, Mrs. J. F., '23  
525 West Fifty-fifth Street
- Wold, Mrs. Albert S., '18  
612 South Los Robles Ave., Pasadena
- Wolfenden, Mrs. Charles E., '18  
The Rampart
- ✓ Wolfstein, Mrs. Florine Hellman, '12  
617 South Lucerne Boulevard
- Wood, Mrs. Charlotte E., '10  
915 Kensington Road
- Wood, Mrs. C. Modini, '06  
515 Shatto Place
- Wood, Mrs. Joseph Church, '22  
309 South Hobart Boulevard
- Wood, Mrs. Luther C., '06  
1334 Ingraham Street
- Wood, Mrs. R. E., '18  
2335 Merton Avenue, Eagle Rock
- Woodill, Mrs. H. B., '21  
Opechee Way, Verdugo Canyon
- Woodman, Mrs. Frederick T., '15  
514 Shatto Place
- Woodroffe, Dr. Helen H., '01  
The Tremont Apartments
- Woodruff, Mrs. F. E., '22  
741 South Hobart Boulevard
- Young, Mrs. Ethel P., '13  
1408 Hayworth Avenue
- Young, Mrs. George G., '22  
2640 South Harvard Boulevard
- Zahn, Mrs. Hector N., '23  
128 South Ardmore Avenue
- ✓ Zander, Mrs. Martha L., '24  
1609 West Adams Street
- Zombro, Mrs. Sumpter F., '14  
418 South Ardmore Avenue
- Woods, Mrs. James Henry, '24  
1638 Crenshaw Boulevard
- Woods, Mrs. W. E., '14  
723 Crescent Drive, Beverly Hills
- Woodward, Mrs. J. A., '16  
961 Elden Avenue
- Woolner, Mrs. Harry E., '09  
200 South Wilton Place
- Wootan, Mrs. John Thomas, '15  
R. F. D. 1, Box 497, San Gabriel
- Worden, Mrs. James Hamlin, '15  
2249 West Twenty-fourth Street
- Worsham, Mrs. W. J., '20  
344 South Manhattan Place
- Wren, Mrs. Walter J., '08  
2810 West Seventh Street
- Wright, Mrs. Edward Loomis, '19  
1615 Buckingham Road
- Wright, Mrs. Frank L., '12  
620 South Manhattan Place
- Wright, Mrs. George H., '21  
4603 Finley Avenue
- Wright, Mrs. Henry Thomas, '11  
1028 Hayworth Avenue
- Wright, Mrs. Joseph J., '23  
258 South Coronado Street
- Wright, Miss Martha Wilson, '00  
1808 Cherokee Avenue
- Wright, Mrs. Richard W., '24  
3917 West Ninth Street
- Wyvell, Mrs. Gilbert, '23  
2125 West Twenty-eighth Street

[ Y ]

- ✓ Young, Mrs. Milton K., '12  
617 South Kenmore Avenue
- Young, Mrs. R. B., '14  
1001 South Hoover Street

[ Z ]

- Zens, Mrs. Benedict Walter, '12  
356 South St. Andrews Place
- Zimmerman, Mrs. Roy E., '22  
725 South Norton Avenue

**Temporary Membership**

- Burt, Mrs. J. C.  
Lake Geneva, Wisconsin
- Chapman, Mrs. E. C.  
Dallas, Texas
- Chapman, Miss Sara Lee  
Dallas, Texas
- Chisholm, Mrs. Maude L.  
Proctor, Vermont
- Clarke, Mrs. O. L.  
Galveston, Texas
- Clausin, Mrs. S. H.  
Minneapolis, Minnesota
- Craig, Mrs. Edwin S.  
Chicago, Illinois
- Cruzan, Mrs. N. A.  
Des Moines, Iowa
- Filgo, Mrs. Elmer  
Los Angeles
- Fletcher, Mrs. Jeannette  
Boise, Idaho
- French, Mrs. R. T.  
Middleville, Michigan
- Gallaher, Mrs. Janet  
Moose Jaw, Saskatchewan, Canada
- Hathaway, Mrs. Anne S.  
Minneapolis, Minnesota
- Hawks, Miss Anne S.  
Toronto, Ontario, Canada
- Heitman, Miss Emily  
Rathdrum, Idaho
- Houston, Mrs. Fred K.  
Rockford, Illinois
- Howes, Miss Eleanor H.  
Oil City, Pennsylvania
- Howes, Miss Esther W.  
Dennis, Massachusetts
- Jewett, Mrs. Lucy Eleanor  
Bakersfield, California
- Knight, Mrs. J. H.  
Chicago, Illinois
- Look, Miss Frances H.  
Northampton, Massachusetts
- Nute, Mrs. Lewis  
Brookline, Massachusetts
- Printz, Mrs. Bert H.  
Youngstown, Ohio
- Purvis, Mrs. Jennie C.  
Boston, Massachusetts
- Robie, Dr. Alice H.  
Watertown, Massachusetts
- Sawtelle, Mrs. Willard H.  
East Dedham, Massachusetts
- Shields, Mrs. Edwin H.  
Cincinnati, Ohio
- Stunston, Mrs. James L.  
Mayfield, Kentucky
- Swift, Mrs. Louis F.  
Seattle, Washington
- Thompson, Mrs. Hettie L.  
Galesburg, Illinois

- Life Members.  
‡Charter Members.  
••Honorary Life Members.

## In Memoriam

Mrs. John J. Akin  
 Mrs. Hannah Beckwith  
 Mrs. Edward Rankin Brainerd  
 Mrs. Alexander Campbell  
 Mrs. Charles E. Carver  
 Mrs. Edward H. Clark  
 Mrs. Morgan Cone  
 Mrs. F. S. Dillingham  
 Mrs. J. H. Dinsmore  
 Mrs. Walter H. Gale  
 Mrs. Kate R. Gardiner  
 Mrs. Edward Monroe Halsted  
 Mrs. Campbell Hardy  
 Mrs. George E. Jenkins  
 Mrs. Frank Keenan  
 Mrs. Charles H. Kegley  
 Mrs. Thomas Trotter Knight  
 Mrs. William C. Leonard  
 Mrs. Frank E. McMullen  
 Mrs. Mary E. Matteson  
 Mrs. Herbert Elmer Maxson  
 Mrs. T. Newman  
 Mrs. N. W. Reynolds  
 Mrs. Lucia S. Sheldon  
 Mrs. H. O. Thompson  
 Mrs. M. L. Thomson  
 Mrs. Helen Mae Widaman

## Ebells Juniors

Mrs. John A. Clinkscales

## Articles of Incorporation

*Know all Men by these Presents,* That we, the undersigned, a majority of whom are citizens of the State of California, have this day voluntarily associated ourselves together for the purpose of incorporating under the laws of the State of California an association, and in pursuance of said purpose we do hereby adopt these articles of incorporation, and

We do hereby certify:

*First*—That the name of this corporation shall be THE EBELL OF LOS ANGELES.

*\*Second*—That the purpose for which it is formed is to advance in all lines of general culture; to carry on educational and philanthropic work; and to accept and administer under the terms and conditions thereof endowments, annuities, devises, bequests, memorials, gifts and contributions; to acquire the real property necessary to carry out any of the above purposes; to convey the same by deed or otherwise; to incur indebtedness and to secure the same by bonds, notes, mortgages or otherwise; and to do anything in the carrying out of the foregoing purposes that a natural person might or could do.

*Third*—That the place where the principal business of this corporation is to be transacted is in the City of Los Angeles, County of Los Angeles, State of California.

*Fourth*—That the term for which said incorporation is to exist is fifty (50) years from and after the date of its incorporation.

*Fifth*—That the number of Directors of said corporation shall be seven, and that the names and residences of the Directors who are appointed for the first year, and who are to act until their successors are elected and qualified, are as follows:

Name	Residence
Harriet W. R. Strong	Whittier, California
C. L. Blinn	Los Angeles, California
Kate S. Vosburg	Los Angeles, California
Achsah J. Stimson	Los Angeles, California
Clara B. Baker	Pasadena, California
Mattie H. Merrill	Los Angeles, California
Abby C. Adair	Los Angeles, California

*Sixth*—That the said corporation has no capital stock.

*Seventh*—That, pursuant to a call therefor, this association was organized at a meeting duly held at 1054 Flower Street, in the City of Los Angeles, County of Los Angeles, State of California, on the twenty-sixth day of June, A. D. 1897; and it was then and there resolved to proceed to incorporate this said association; and an election was then and there duly held for the election of Directors of this said corporation; that a majority of the members of the said association were then and there present, and voted at the said election, which said election resulted in the choice of the above named Directors of the corporation; all of which is more particularly set forth in the certificate and verification by the officers conducting the said election, hereto annexed, and made a part and portion of these Articles of Incorporation.

*In Witness Whereof,* we have hereunto set our hands and seals, this first day of July, 1897.

HARRIET W. R. STRONG, (Seal)  
 C. L. BLINN, (Seal)  
 CLARA B. BAKER, (Seal)  
 MATTIE H. MERRILL, (Seal)  
 ABBY C. ADAIR. (Seal)

\*As amended June 2, 1919,  
 by majority vote of the Club.



## By-Laws

### ARTICLE I.

The corporate name of this Club shall be THE EBELL OF LOS ANGELES.

### ARTICLE II.

The object of this Club is advancement in all lines of general culture, through departments of education, research, and social welfare.

### ARTICLE III.

The officers of this Club shall be a President, four Vice-Presidents, a Corresponding Secretary, a Recording Secretary, a Treasurer, a General Curator, a Chairman of Ebells Rest Cottage Association, and a Chairman of Scholarships. These Officers, with its Board of seven Directors (one of whom shall be the President), shall constitute the Executive Committee.

### ARTICLE IV.

#### *Powers and Duties of Directors.*

SECTION 1. The powers of this corporation, except as herein otherwise provided in the By-Laws, are vested in the Board of Directors.

SEC. 2. The Board of Directors shall consider and control all permanent matters, i. e., financial investments, disbursements, and all established matters that pertain to the life, welfare and methods of the Club.

SEC. 3. The Directors shall appoint an Auditor of the Club from their own number, a Treasurer from the membership at large, a Chairman of Ebells Rest Cottage Association from the membership of the Association, and a Chairman of Scholarships. The Auditor shall examine and approve all the bills and accounts of the Club as they are presented and report the same to the Executive Committee.

SEC. 4. Resolutions passed by the Directors shall be reported to the Executive Committee at the meeting following.

SEC. 5. The Recording Secretary and the Treasurer shall meet with the Board of Directors, but shall have no vote.

SEC. 6. At the first regular meeting in July, the Directors shall appoint two from their own number—one of whom shall be Chairman—to serve with the President, Auditor, and Treasurer as a Budget Committee.

SEC. 7. In the absence of the President the Board of Directors shall appoint a Chairman protem from their own number.

### ARTICLE V.

SECTION 1. The Executive Committee shall arrange and control the current affairs of the Club, receive the reports of all committees and act upon them. The Chairman shall report matters of general interest at the business meetings and at the annual meeting of the Club.

## [ The EBELL of Los Angeles ]

SEC. 2. The Executive Committee shall incur no indebtedness beyond the amount appropriated in the Budget for the current expenses of the Club.

SEC. 3. Nine members shall constitute a quorum.

SEC. 4. Any vacancy occurring in the Executive Committee shall be filled by the Board of Directors.

### ARTICLE VI.

#### *Duties of Officers.*

SECTION 1. The President shall be chairman of the Board of Directors and of the Executive Committee; shall preside at all meetings, call all special meetings, appoint a Club Parliamentarian, a Federation Secretary and all committees, sign all bills authorized by the Executive Committee, and make an annual report.

All appointments of committees made by the President shall be subject to the ratification of the Executive Committee.

The President shall exercise supervision over all the affairs of the Club, and shall be an ex-officio member of all committees. In the absence or disability of the President, her duties shall be assumed by the Vice-Presidents in the order of their rank. In the absence of the presiding officers, if a quorum is present, a temporary chairman may be appointed.

In the month of June following her election, the President-elect shall have the power to appoint all committees for the ensuing year and have the same ratified by the incoming Executive Committee.

SEC. 2. The First Vice-President shall be chairman of the Printing Committee; she shall assist the President in the preparation of the Year Book, and otherwise as the President may desire.

The Second Vice-President shall be chairman of the Program Committee and a member of the Printing Committee.

The Third Vice-President shall be chairman of the House Committee.

The Fourth Vice-President shall be chairman of the Membership Committee.

SEC. 3. The Corresponding Secretary shall attend to the correspondence of the Club, and issue all notices ordered by the Executive Committee. She shall assist in the preparation of the Year Book.

SEC. 4. The Recording Secretary shall keep the minutes of the meetings of the Club, of the Board of Directors, and of the Executive Committee, shall submit a report at the annual meeting, and sign all bills and corporation papers. She shall hand to all committees their instructions in writing.

SEC. 5. The Treasurer shall receive from the Financial Secretary all moneys paid to her, giving a receipt therefor stating the funds to which such moneys shall be charged. She shall have charge of all the funds of the Club; shall pay all bills audited by the Executive Committee or by the Board of Directors; shall submit a report of all receipts and expenditures monthly to the Executive Committee, and annually to the Club, and to the Board of Directors when called upon. She shall give a bond for the faithful performance of her duties to the Club, in such sum as the Board of Directors may require, which bond shall be executed by some reliable surety company, and be ap-

proved by the Board of Directors or by the presiding Judge of the Superior Court in and for the County of Los Angeles. The cost of obtaining said bond shall be defrayed by the Club.

SEC. 6. The General Curator shall keep posted upon the Bulletin Board in the rooms of the Club, a statement of the time and place of all Department meetings, and any information which may be of general interest to the members of the Club. She shall receive applications for the formation of new Departments, and shall keep herself informed of the general character of the work of each Department, reporting the same to the Executive Committee monthly, and make a report of the same at the annual meeting of the Club. She shall be a member of the Printing Committee and ex-officio chairman of the Committee on Departments.

In the month of June following her election, the General Curator-elect shall present to the incoming Executive Committee for ratification the names of the officers of the departments for the ensuing year.

SEC. 7. The Chairman of Ebell Rest Cottage Association shall have the general oversight of Rest Cottage, its Matron and Guests. She shall preside at the meetings of the Association and of its Executive Committee. She shall approve all bills before they are paid by the Treasurer and shall make a monthly report to the Executive Committee of The Ebell of Los Angeles. She shall retain office until her successor is appointed.

SEC. 8. The Chairman of Scholarships shall, with the assistance of her committee, select the girls to be the beneficiaries of the Scholarship fund of the Ebell. Each beneficiary must at least be in High School and be vouched for by her class teacher and the Vice-Principal of the school as to her high mentality, integrity, energy and good health. All names must have the approval of the Executive Committee. The Chairman of Scholarships shall sign all requisitions on the Scholarship Funds and make a monthly report to the Executive Committee. She shall retain office until her successor is appointed.

SEC. 9. All endowments, annuities, devises, bequests, memorials, gifts and contributions, given for the establishment of a Scholarship Endowment Fund shall be under the control and management of the Board of Directors of The Ebell of Los Angeles and the Scholarship Committee. Such funds shall be invested under the direction of the Board of Directors and the income received therefrom, together with such annual contributions as may be received from the treasury of Ebell, or otherwise, shall be used exclusively for the maintenance and support of the yearly scholarships.

SEC. 10. A Financial Secretary shall be engaged by the Executive Committee, who shall receive and receipt for all moneys due the Club and shall pay the same to the Treasurer together with a statement designating the fund to which such moneys shall be charged and shall receive from the Treasurer a receipt showing the amount of money so received and the funds to which it is to be charged. She shall give a bond similar to the Treasurer's for the faithful performance of her duties. She shall also act as Librarian and Custodian of the property of the Club. She shall keep an inventory of all such property and deliver the same to her successor in office, requiring from her a receipt.

SEC. 11. Chairmen of Committees, both standing and appointed, shall call meetings of their respective committees for the organization

or conference as seems to them necessary. They shall in all cases inform the President of the time and place of such meetings, so that she may be present if she desires.

## ARTICLE VII.

### *Standing Committees.*

SECTION 1. The standing committees shall be:

1. Advisory Council of Past Presidents;
2. Budget Committee;
3. Committee on Departments;
4. Committee on Programs.
5. House Committee;
6. Membership Committee;
7. Printing Committee;
8. Rentals Committee;
9. Social Welfare Committee.

SEC. 2. An Advisory Council consisting of the Past Presidents of the Club shall be a standing Committee to assist in the general management of the affairs of the organization. This Committee, whose Chairman shall be the incumbent President of the Club, shall meet with the Executive Committee for conference when requested.

SEC. 3. The Budget Committee shall prepare a statement of the estimated receipts and expenditures of the Club for the ensuing year and submit it to the Board of Directors at their second regular meeting in July.

SEC. 4. The Committee on Departments shall assist in the organization of Departments, and advise the Curators of Departments in arranging their courses of study.

SEC. 5. The Committee on Programs shall see that a program is provided for each regular Monday meeting of the Club and such special meetings as are authorized by the Executive Committee.

SEC. 6. The House Committee shall have charge of all social occasions, buy all house supplies ordered by the Executive Committee, and supervise the building and its contents.

SEC. 7. The Committee on Membership shall have charge of all matters relating to the admission of new members, or applications for life membership; and shall investigate all resignations before reporting to the Executive Committee.

SEC. 8. The Printing Committee shall attend to the necessary printing of notices, membership cards, blanks, bulletins, etc., and the Year Book.

SEC. 9. The Rentals Committee shall, with the assistance of the Financial Secretary, supervise all rentals and leases.

SEC. 10. The Social Welfare Committee shall consist of one Director, who shall be Chairman, and the Chairmen of Benefits, Practical Relief, Rest Cottage Association, and of Scholarships. This Committee shall have general supervision of the philanthropic and social welfare of this Club.

SEC. 11. It shall be the duty of all Committees to assist the Executive Committee.

[ *The EBELL of Los Angeles* ]

ARTICLE VIII.

*Members.*

SECTION 1. An application for membership shall be signed by the applicant, endorsed by three members in good standing and of more than one year's membership, and handed to the Membership Committee for investigation. The Chairman of the Membership Committee shall present the application, together with the result of their investigation, to the Executive Committee at the next regular meeting, when the applicant shall be voted upon by ballot and ten (10) affirmative votes shall be necessary for election. The names of those so elected shall be published alphabetically in the monthly bulletin and posted on the bulletin board and, if no protests are received within two weeks after publication, the Chairman of the Membership Committee shall notify the applicant of her election to membership.

The form of endorsement shall be as follows:

"I, the undersigned, having personally known the above applicant for a period of..... (State number of years or months), vouch for her as a desirable member of THE EBELL OF LOS ANGELES."

Not more than one member of any family shall be accepted as endorser for the same applicant.

No member of the Club may sign more than two applications for regular membership, two for temporary membership, and two for Junior membership during one year.

An applicant for membership in this Club who brings a card of the current year from a Federated Club may use that card as one endorsement.

SEC. 2. Election to membership shall be forfeited unless confirmed by the payment of the admission fee within one month after notification of the election to membership.

SEC. 3. Each member of the Club must sign the By-Laws before she shall be entitled to any of the rights or privileges of membership.

SEC. 4. The memberships in this Club shall be classified as (1) Regular, (2) Life, (3) Honorary Life, and (4) Special. Special memberships may be Complimentary, Junior, Temporary.

SEC. 5. A regular member is one who pays full fees and dues and who is entitled to all the privileges of the Club and to an interest in the assets of the corporation and its management.

SEC. 6. Any member who has continued in good and regular standing for three (3) years may apply for life membership by signing blank provided. The application shall be investigated, published, and voted upon as provided for application for regular membership in Article VIII, Section 1. If granted, the applicant shall pay three hundred dollars (\$300), receive a certificate of life membership, and be exempt from payment of annual dues. She shall retain all the rights and privileges of a regular member.

SEC. 7. Honorary life membership in this Club may be given to a regular member by a three-fourths vote of the members present, in recognition of distinguished services. Before the vote is taken the name of the person to be so honored must be published in the Bulletin and announced from the platform at a regular Monday meeting. Such

[ *The EBELL of Los Angeles* ]

a member shall retain all the rights and privileges pertaining to ordinary membership, without payment of dues.

SEC. 8. A special membership in this Club does not confer any interest in the management, property, or assets of the corporation; or any vote.

SEC. 9. A special complimentary membership in this Club may be given to a non-member for one year, by a unanimous vote of the Executive Committee, in recognition of merit or for the best interests of the Club. Such a member shall not be required to pay admission fees or dues.

SEC. 10. The daughters of Ebell members and their friends, under the age of twenty-six (26) years, are entitled to become special members of this Club, at one-half the fees and dues of regular members. Such members shall be known as Ebell Juniors. They shall be privileged to attend one Monday program each month and any of the Study Departments. They may elect their own officers, have one regular meeting each month and manage their own affairs, subject to the guidance and approval of the Executive Committee.

SEC. 11. An application for a Junior Membership in Ebell shall follow the procedure for regular Club membership.

Any Ebell Junior may become a regular member of the Ebell upon written application to the Executive Committee and the payment of the Difference in the admission fees, provided such application be made within one year after the Junior membership has lapsed.

SEC. 12. A temporary resident may, by having her name presented by two members in good standing, or by one member together with a card of the current year from a Federated Club, and with the approval of the Membership Committee, become a temporary member upon the payment of three dollars (\$3.00) per month. She shall have no interest in the management, property or assets of the corporation.

SEC. 13. Any member may resign at any time upon the presentation of such resignation in writing and the payment of all back dues. She shall then receive a card of resignation. Former members holding resignation cards and applying for reinstatement must follow the order prescribed for the admission of new members, except that they shall not be required to furnish endorers. The admission fee for such members shall be one-half the regular admission fee, or one-half the dues accrued during the time of non-membership.

SEC. 14. The name of any member may be dropped from the roll of membership upon the written request of twenty-five (25) regular members in good standing and the approval, by a majority vote, of the members of the Executive Committee.

ARTICLE IX.

*Dues.*

SECTION 1. The admission fee shall be twenty-five dollars (\$25).

SEC. 2. The annual dues shall be twenty dollars (\$20). The Club year shall begin on the first day of July of the current year, at which time dues may be paid. One-half the dues becomes delinquent after October first and the second half becomes delinquent after March first of each year. Non-payment of dues for one year shall cause forfeiture of membership.



[ *The EBELL of Los Angeles* ]

SEC. 3. The Executive Committee shall have authority to remit the fees and dues of any member for one year by unanimous consent, when it shall be deemed for the best interests of the Club.

SEC. 4. Members who reside more than fifty miles from the city, making possible only an occasional attendance at the regular meetings of the Club, shall, upon application and with the consent of the Executive Committee, be classed as non-resident members and have one-half their dues remitted.

SEC. 5. The Executive Committee may by unanimous vote and where the need is apparent remit one-half of the admission fees and dues of wives of resident clergymen when application for regular membership is made.

ARTICLE X.

*Meetings.*

SECTION 1. Beginning the first Monday in October, a regular meeting of the Club shall be held on each Monday until the end of June, except that the Executive Committee may, at its discretion, omit two meetings at the Christmas holiday season, and one at the end of June, or on any legal holiday, or may substitute a different date for any of these meetings. At all regular meetings Departments may report, programs be presented, or business be transacted.

SEC. 2. On the first Monday of each month may be held a business and social meeting of the Club for regular, life, and honorary life members only, at which time the Executive Committee may report on business transacted and bring new business before the Club.

SEC. 3. A regular meeting of the Board of Directors shall take place on the second and fourth Thursdays at 9:30 a. m.

SEC. 4. A regular meeting of the Executive Committee shall take place on the second and fourth Thursdays at 10 a. m.

SEC. 5. The annual business meeting of the Club shall take place the first Monday in June, and the semi-annual business meeting the first Monday in January.

ARTICLE XI.

*Elections.*

SECTION 1. All Officers, except those appointed by the Board of Directors, shall be nominated and elected as provided in this article.

SEC. 2. All elections shall be by ballot and a plurality vote shall elect. At any election, except the annual election in June, if only one candidate is nominated for an office, the election may, by unanimous consent, be by *viva voce* vote.

*Nominations.*

SEC. 3. All matters pertaining to the nominating ballot and to the election shall be arranged by an Election Board of five members, three of whom shall be elected by the Club members, on the first Monday in April. The other two shall be named by the Executive Committee, and at least one of these two shall be a member of that body. The Executive Committee shall fill any vacancy occurring on the Election Board.

[ *The EBELL of Los Angeles* ]

The Election Board shall prepare a sample ballot, which shall be posted on the Bulletin Board at the Club House from the second Monday in May until the first Monday in June. A copy of the sample ballot shall be sent to every Club member with the Monthly Bulletin for June.

The names of the candidates proposed for office in the Club shall be placed on the ballot through a nominating petition signed by not fewer than twenty-five (25) nor more than thirty-five (35) regular members of the Club of more than one year's standing. Said nominating petition must be filed with the Election Board or with the Clerk in the office on or before the first Monday in May.

The nominating petition shall read as follows:

"We, the undersigned, regular members of THE EBELL OF LOS ANGELES, propose the name of..... as a nominee for the office of..... in THE EBELL OF LOS ANGELES for the term from July 1, 19...., to July 1, 19....; and we hereby certify that we have not signed a nominating petition for any other candidate for the same office."

Upon receipt of a properly signed petition, the Election Board shall communicate with the proposed nominee to secure her consent to serve, if elected. If the consent is not secured, the petition becomes void. If no nominee is proposed by petition for some certain office, the Election Board shall nominate one or more persons for that office.

SEC. 4. On the second Monday in May the chairman of the Election Board shall report to the Club the nominees for the different offices.

*Election.*

SEC. 5. Two Directors, to hold office for three years, shall be elected at each annual election, and shall not be eligible for a second consecutive term. Officers shall be elected for one year, and shall not be eligible for election to the same office for more than two consecutive terms. This shall not apply to officers appointed by the Board of Directors. The President, by virtue of her office, is elected a Director for one year.

SEC. 6. The annual election of Directors and Officers for the ensuing year shall be held on the first Monday in June. No further notice of the election shall be necessary.

Officers shall be chosen by ballot. Members shall indicate their choice by placing a cross (X) after the name of one candidate for each office to be filled, or by writing the name of the person for whom she wishes to vote, if such name is not printed on the ballot.

SEC. 7. Balloting shall take place between the hours of ten a.m. and three p.m. of the date set; three members of the Election Board must be present during the balloting. Each member shall be required to register before casting her ballot. The Chairman of the Election Board shall notify each candidate of the result of the election, and post the names of the officers-elect on the bulletin board, as soon as possible after the votes are counted, and report to the Club on the second Monday in June the number of votes cast for each candidate.

SEC. 8. Installation of Directors and Officers shall take place at the last regular meeting in June, and they shall enter upon their duties at the regular meeting of the Executive Committee, the fourth Thurs-

[ *The EBELL of Los Angeles* ]

day in June, provided, however, that the President-elect may call special meetings of the incoming Executive Committee during the month of June following her election, to ratify appointments to committees and the officers of the departments for the ensuing year.

ARTICLE XII.

*Club Activities.*

SECTION 1. This Club shall have four definite forms of activity: (1) The general Monday afternoon programs under the direction of the Second Vice-President; (2) the Study Departments under the direction of the General Curator; (3) the Social Welfare Work in charge of the Chairmen of Rest Cottage Association; of Scholarship; of Practical Relief; of Benefits; and of one Director; and (4) the Ebell Juniors, who shall have self government, subject to the approval of the Executive Committee of Ebell.

SEC. 2. Each Study Department shall have a Curator, who shall be appointed by the Executive Committee. All Curators are subject to and shall report to and confer with the General Curator.

RULE 1. All members of Departments must be members of THE EBELL OF LOS ANGELES.

RULE 2. Members wishing to form Departments must apply to the Executive Committee through the General Curator.

RULE 3. Curators shall preside at the meetings of their Departments, and plan a course of study and make an annual report of the work of the previous year when called upon to do so by the Executive Committee.

RULE 4. Departments have no power to organize or disband, nor to dismiss or appoint Curators, but may express a preference to the Executive Committee.

RULE 5. All Departments are open and free to all members of the Club.

RULE 6. No Department or any officer thereof shall have power to incur any indebtedness or liability binding upon the Club, but shall defray all its expenses not properly authorized in detail by the Executive Committee.

SEC. 3. At a regular meeting in May each Department may propose the name of one or more members for each of the offices of the Department for the ensuing year. The Curator shall hand these names to the General Curator-elect the first week in June, to be presented by her to the Executive Committee.

ARTICLE XIII.

*Business.*

SECTION 1. All communications on business must be presented in writing, and must pass the Executive Committee before being presented to the Club.

SEC. 2. Fifty members in good and regular standing may in writing at any time request special action by the Executive Committee. The Executive Committee shall at once investigate the matter and refer it back to the Club.

[ *The EBELL of Los Angeles* ]

ARTICLE XIV.

SECTION 1. Not fewer than one hundred (100) qualified voting members of this Club, personally attending at a regular meeting, shall constitute a quorum for the transaction of business.

SEC. 2. The power to amend the By-Laws of the Club may be exercised at any such meeting by a two-thirds vote of such members so assembled, due notice of the proposed changes having been given.

SEC. 3. The required notice of proposed changes in the By-Laws shall consist in mailing to every member of the Club, not fewer than ten days before the vote is to be taken, a printed copy of the section or sections it is proposed to amend, with the change or changes clearly indicated thereon, and the date of voting.

SEC. 4. Any such amendment so adopted, shall, when certified by the Board of Directors, become effectual.

SEC. 5. Only those eligible to vote may attend the business meetings at which By-Laws are to be amended or adopted.

ARTICLE XV.

All meetings of the Club and of the Executive Committee shall be governed by the rules contained in "Roberts' Rules of Order Revised," in all cases to which they are applicable, and in which they are not inconsistent with the By-Laws or Special Rules of Order of the Club.

ARTICLE XVI.

The twenty-seventh day of October of each year shall be known as "Charter Day," commemorating the organization of the Club. A reception in honor of this event shall be given on the last Monday in October, when the members of the Club may be presented to the newly elected officers.

ARTICLE XVII.

No notice need be given of any of the stated meetings of this Club, or of the Board of Directors, or of any of the committees or other convening bodies of the Club, the time of holding of which are fixed by these By-Laws. Any of such meetings may be adjourned to a day certain, even though less than a quorum be present, and no further notice of such adjourned meeting need be given, and any business may be done at such adjourned meeting which might have been transacted at the original meeting. Notice of all special meetings must be given, either personally or through the mail, or by posting on the Bulletin Board for such reasonable time as the officer calling the special meeting may prescribe.

ARTICLE XVIII.

Whereas, the provisions of these By-Laws require the signature of each member of THE EBELL CLUB, and those who have already signed the By-Laws of the Club have, by such signing, bound and pledged themselves to abide by the Laws and Regulations of the Club, therefore we do hereby, in signing the same, pledge ourselves also to abide by these Laws and Regulations.

The foregoing By-Laws comprise the original By-Laws of the Club adopted at the first regular meeting on the first day of September, 1898, and as amended from time to time by the Club up to and inclusive of June, 1924. And the foregoing By-Laws have been adopted and passed in all respects in accordance with the rules of the Club at legally-called meetings of the Club, and of the Board of Directors, as required by law.

## Index

ADVISORY COUNCIL OF PAST PRESIDENTS . . . . .	8
APPOINTEE COMMITTEES:	
BENEFITS AND ENTERTAINMENTS . . . . .	9
BUILDING . . . . .	9
CLUB SURVEY . . . . .	10
COURTESY . . . . .	10
CREDENTIALS . . . . .	11
DECORATIONS . . . . .	12
FEDERATION . . . . .	12
HOUSE . . . . .	12
LIBRARY . . . . .	14
MEMBERSHIP . . . . .	15
PRACTICAL RELIEF . . . . .	15
PROGRAM . . . . .	15
PUBLICITY . . . . .	15
SCHOLARSHIP . . . . .	15
SOCIAL WELFARE . . . . .	16
SUB-COMMITTEES OF THE EXECUTIVE COMMITTEE . . . . .	8
USHERS . . . . .	16
WAR SERVICE MEMORIAL . . . . .	16
DEPARTMENTS OF EBELL:	
ART AND TRAVEL . . . . .	43
ART EXHIBITS . . . . .	43
BETTER AMERICAN SPEECH . . . . .	43
BIBLE LITERATURE . . . . .	43
BOOKS AND CURRENT LITERATURE . . . . .	44
BROWNING . . . . .	44
DRAMA . . . . .	44
FRENCH . . . . .	45
MUSIC . . . . .	45
PARLIAMENTARY LAW . . . . .	45
PSYCHOLOGY . . . . .	46
SHAKESPEARE . . . . .	46
SOCIAL SCIENCE AND AMERICAN CITIZENSHIP . . . . .	46
SPANISH . . . . .	47
DEPARTMENT PROGRAMS . . . . .	52
DIRECTORS:	
PAST . . . . .	83
PRESENT . . . . .	7
EBELL JUNIORS:	
ADVISORY COMMITTEE . . . . .	72
BY-LAWS . . . . .	81
COMMITTEES . . . . .	72
MEMBERSHIP . . . . .	77
OFFICERS . . . . .	72
REPORT OF PRESIDENT . . . . .	75
IN MEMORIAM . . . . .	136
LUNCHEON SPEAKERS:	
DEPARTMENT LUNCHEON SPEAKERS . . . . .	58
WEDNESDAY LUNCHEON SPEAKERS . . . . .	31
MEMBERSHIP:	
CHARTER . . . . .	89
GENERAL . . . . .	91
HONORARY LIFE MEMBERS . . . . .	89
LIFE MEMBERS . . . . .	90
TEMPORARY MEMBERS . . . . .	135

## [ The EBELL of Los Angeles ]

NOTICES . . . . .	4
OFFICERS:	
PAST . . . . .	84
PRESENT . . . . .	6
ORGANIZATIONS IN WHICH EBELL HOLDS MEMBERSHIP . . . . .	41
OUR CLUB NAME . . . . .	3
PROGRAMS . . . . .	28
REPORTS:	
ART EXHIBITS COMMITTEE . . . . .	60
BENEFITS AND ENTERTAINMENTS COMMITTEE . . . . .	34
EBELL REST COTTAGE ASSOCIATION . . . . .	64
GENERAL CURATOR . . . . .	48
PRACTICAL RELIEF . . . . .	36
PRESIDENT'S REVIEW . . . . .	17
RECORDING SECRETARY . . . . .	22
SCHOLARSHIP COMMITTEE . . . . .	38
TREASURER . . . . .	26
REST COTTAGE ASSOCIATION:	
BY-LAWS . . . . .	70
COMMITTEES . . . . .	61
FORM OF BEQUEST OR DEVISE FOR BENEFIT OF EBELL REST COTTAGE . . . . .	69
OFFICERS . . . . .	61
LIFE MEMBERS . . . . .	63
REPORT OF EBELL REST COTTAGE ASSOCIATION . . . . .	64
RESOLUTIONS ESTABLISHING REST COTTAGE ASSOCIATION . . . . .	67
TREASURER'S REPORT . . . . .	66
STATEMENT OF ASSETS AND LIABILITIES . . . . .	27
SPECIAL PROGRAMS . . . . .	30
STANDING RULES . . . . .	5