

The
Whell
of
Los Angeles
6

Year Book 1925-26

1115
H. S. A.
to
Miss M. A. A.
©

Mrs. Grantland S. Long
The Hershey Arms Hotel
2600 Wilshire Blvd
Los Angeles

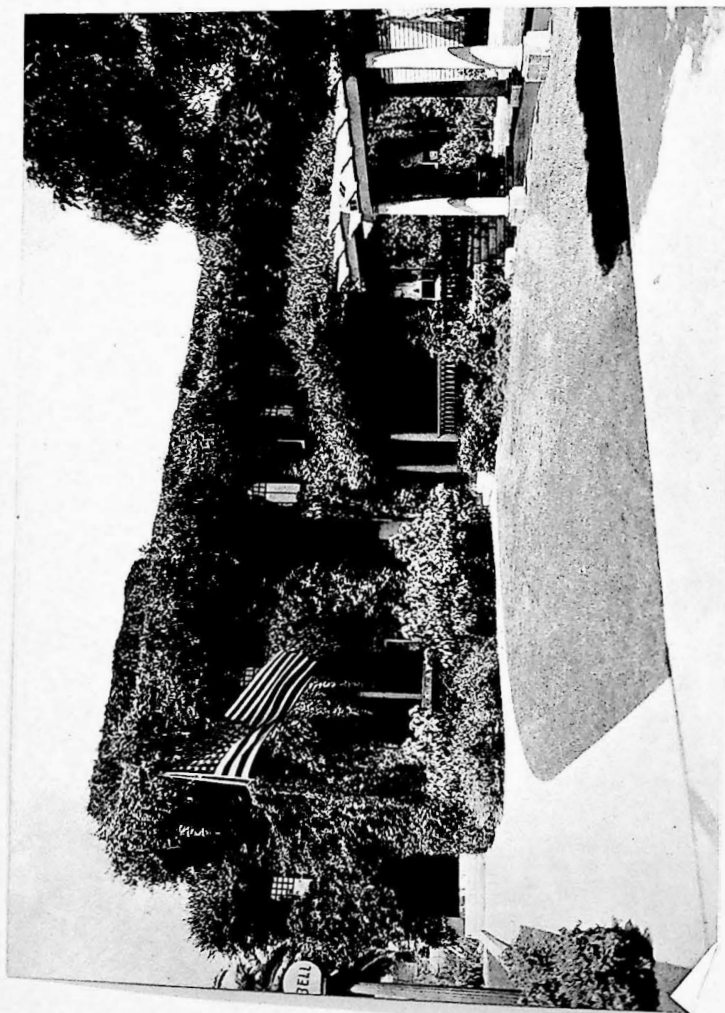

THE CLUB HOUSE

The Ebells of Los Angeles

1719 SOUTH FIGUEROA STREET
LOS ANGELES

ORGANIZED 1894
INCORPORATED 1897
JOINED GENERAL FEDERATION 1897
CHARTER MEMBER STATE FEDERATION 1900

Ὁδὸν εὕρησω ἢ ποιήσω
I will find a way or make one

(FACSIMILE OF DR. ADRIAN EBELL'S CHOSEN MOTTO)

Our Club Name

EVERY member of EBELL should be able to answer with certainty the question, often repeated within and outside the Club membership,—“Why are we called ‘Ebell’?”

Adrian Ebell, born September 30th, 1840, in Ceylon, of mixed German-British-Dutch ancestry; brought to America while very young by an older sister who had married an American missionary, gaining his education at Easthampton and Yale, and later, at German Universities; dying at the age of thirty-seven, after seeing the ideal conceived in boyhood well on the way towards realization; may be regarded as an international figure.

Always deeply interested in a wider horizon for women everywhere, through the extension of opportunities for higher education in all lines tending to the enlarged sympathy that results from the assimilation of broad culture when pursued with the ultimate motive of unselfish service, Dr. Ebell initiated the organization of study classes for women in the eastern part of our country and, after a visit to California, was returning to Europe to further his plans for an international college for women, when he was stricken with fever that resulted in his death.

While a student at Yale, his brilliant personality and rare courage attracted the attention of a man of large wealth who had no son. Given his choice between the lure of all that belongs to the sole heir of a vast fortune and the struggle and deprivation attached to carving his own career, but on condition that another name be added to that of Ebell, he elected to keep his honored birthright unsullied and to tread the path of self-denial. This he chose rather than to risk, through the temptations frequently accompanying great wealth, possible belittling of a name that had stood through generations for fidelity to ideals of loyalty, truth and honor.

Such was the man to whose memory the Ebell Clubs of California—among which The Ebell of Los Angeles is third in order of organization—chose to build living monuments by taking his name and carrying on his work through the education of women. May we perform the task worthily and prove loyal to our chosen legend, “I serve.”

Notices

Office open daily from 9 A.M. to 5 P.M. except Saturday afternoon.

The Year Book may be obtained at the office on presentation of membership card. Additional copies of the Year Book may be purchased for seventy-five cents.

Official Club pins may be purchased at the office.

Departments are open to all members of Ebell.

The Bulletin Board will note any change in date of meetings.

The Charter Day reception will be held on Monday, October the twenty-sixth.

Office

Financial Secretary, MISS BESS FREEMAN OSBORN
Assistant Financial Secretary, MISS CECILIA G. LOWER
1719 SOUTH FIGUEROA STREET
Telephone: WEStmore 4094

Standing Rules

Admission to all meetings shall be by card of current term only.

Regular members will receive two guest cards for Monday afternoon programs and ten for departments; one-half to be issued October first and one-half March first.

A member may invite but one guest to any Monday program. Members' visiting cards will admit gentlemen to all open meetings.

Any member of an out-of-town federated club may, on presentation of credentials, receive a complimentary guest card good for ten days.

Current membership cards will serve as cards of introduction to federated clubs of other cities.

No person eligible to membership shall be admitted as a guest to more than two Monday afternoon meetings in one year.

New members notified of their election during February or June shall pay dues from March first and October first respectively.

Endorsers of temporary membership applicants must state length of time applicants have been in Los Angeles and probable length of stay. All applications must be made in writing each year and the membership must be continuous from the date upon which it is granted.

No appeals for financial aid shall be made from the platform or in the club rooms except by permission of the President and Executive Committee; nor shall there be any personal canvass for funds, but a table may be so placed that voluntary contributions may be received.

Ebell seeks information on legislative measures, but does not endorse partisan political measures or persons.

Officers

1925-1926

Mrs. William Read, *President*
999 Gramercy Drive
Telephone 717-17

Mrs. Ilot Johnson, *First Vice-President*
5310 Angeles Mesa Drive
Telephone UNiversity 3566

Miss Helen Louise Stubbs, *Second Vice-President*
357 South Occidental Boulevard
Telephone DUnkirk 2833

Mrs. James Andrew Rogers, *Third Vice-President*
1152 Fifth Avenue
Telephone 769-762

Mrs. Charles D. Burt, *Fourth Vice-President*
163 West Forty-second Place
Telephone AXridge 7366

Mrs. Patrick Campbell, *Recording Secretary*
1040 South Gramercy Place
Telephone 744-89

Mrs. Lyman Brumbaugh Stookey, *Corresponding Secretary*
1240 West Twenty-ninth Street
Telephone BEacon 1071

Mrs. Lewis Clark Carlisle, *Treasurer*
1849 West Twenty-first Street
Telephone BEacon 6017

Mrs. Harry A. Ford, *General Curator*
501 South Virgil Avenue
Telephone DUnkirk 2053

Mrs. William R. Wherry, *Chairman*
Ebell Rest Cottage Association
314 Rimpau Boulevard
Telephone WHitney 5725

Mrs. F. W. Pitcher, *Chairman of Scholarships*
445 South Ardmore Avenue
Telephone WASHINGTON 4125

Directors

1925-1926

Mrs. William Read
999 Gramercy Drive
Telephone 717-17

1923-1926

Mrs. Leslie Randall Hewitt
1212 South Alvarado Street
Telephone BEacon 6984

Mrs. William Luke Jones
1327 South Manhattan Place
Telephone 769-073

1924-1927

Mrs. George Harris Cook
3400 San Marino Street
Telephone DRexel 6299

Mrs. S. M. Browne
426 South Ardmore Avenue
Telephone WASHINGTON 5631

1925-1928

Mrs. Charles Egleston Crary
1025 Arapahoe Street
Telephone DUnkirk 8020

Miss Frederica de Laguna
333 South Westmoreland Avenue
Telephone DRexel 0052

Advisory Council of Past Presidents

Mrs. H. W. R. Strong
Mrs. Robert J. Burdette
Mrs. Charles N. Flint
Mrs. William T. Lewis
Mrs. Sumner P. Hunt
Mrs. Frank W. King
Mrs. Philip Gengembre Hubert

Mrs. Willits J. Hole
Mrs. Edward C. Bellows
Mrs. William L. Jones
Mrs. W. S. Bartlett
Mrs. Chester Carlisle Ashley
Mrs. Charles Hulbert Toll
Mrs. Grantland Seaton Long

and

Mrs. Josiah Evans Cowles

Past President General Federation of Women's Clubs

Auditor

Mrs. Leslie Randall Hewitt

Club Parliamentarian

Mrs. Charles S. McKelvey

President's Secretarial Aides

Mrs. Edgar Harris Cline

Mrs. E. C. Pyle

Sub-Committees of the Executive Committee

Budget, Mrs. George Harris Cook, *Chairman*

Mrs. Lewis Clark Carlisle
Miss Frederica de Laguna
Mrs. Leslie Randall Hewitt

Club Policy, Mrs. S. M. Browne, *Chairman*

Mrs. Charles D. Burt
Mrs. Charles Egleston Crary
Mrs. F. W. Pitcher

Printing, Mrs. Ilot Johnson, *Chairman*

Mrs. Harry A. Ford
Mrs. Lyman Brumbaugh Stookey
Miss Helen Louise Stubbs

Public Relations, Mrs. William Luke Jones, *Chairman*

Mrs. Charles Egleston Crary
Mrs. William R. Wherry

Rentals, Mrs. George Harris Cook, *Chairman*

Mrs. Lewis Clark Carlisle
Mrs. Leslie Randall Hewitt

Representation, Mrs. Ilot Johnson, *Chairman*

Miss Frederica de Laguna
Mrs. F. W. Pitcher
Miss Helen Louise Stubbs

Reciprocity Programs, Mrs. Lyman Brumbaugh Stookey, *Chairman*

Mrs. Harry A. Ford
Mrs. Ilot Johnson

Resolutions, Miss Frederica de Laguna, *Chairman*

Mrs. William Luke Jones
Miss Helen Louise Stubbs

Appointive Committees

Benefits and Entertainments

Chairman Mrs. William John Wilson

Assistant Chairmen

Mrs. Edward S. Butterworth
Mrs. R. C. Chaffin
Mrs. William Dellamore
Mrs. Charles B. Van Vorst

Mrs. Charles Edwin Haas
Mrs. William Henry
Mrs. Francis Orlando Jean
Mrs. Charles B. Van Vorst

Assistant Chairman: Tickets, Mrs. Frank Lambert Stiff

Assistants

Mrs. W. C. Brain
Mrs. Robert L. Burns
Mrs. Christopher Eccles
Mrs. Colon F. Whittier

Mrs. Robert M. Hartwell
Mrs. Frederick R. Johnson
Mrs. Dwight S. Moore
Mrs. Colon F. Whittier

Assistants

Mrs. J. Lester Adams
Mrs. James F. Baker
Mrs. Walter E. Barrett
Mrs. Homer Chapman
Mrs. Paul Beck Davidson
Mrs. S. S. Dickinson
Mrs. William R. Dickinson
Mrs. Richard A. Dunnigan
Mrs. Stanfell F. Forbes
Mrs. Fred C. Hartmann
Mrs. Charles A. Heeb
Mrs. Charles Howe
Mrs. T. Paul Jones
Mrs. Henry L. Knight
Mrs. J. R. Malone

Mrs. Thomas B. Marshall
Mrs. W. R. Molony
Mrs. Ray T. Moore
Mrs. Earl Rivers Osborn
Mrs. T. Herbert Powell
Mrs. A. Gilbert Quirk
Mrs. Charles S. Reed
Mrs. Herman C. Schmidt
Mrs. Earl Stewart Sharp
Mrs. William Brown Smith
Mrs. Roy Stevens
Mrs. George Edwin Tomlinson
Mrs. E. Palmer Tucker
Mrs. George Cookman Watson
Miss Frances R. Whitesell

Building

Chairman Mrs. Charles V. Craig

Assistant Chairman Mrs. John Maclean Rugg

Secretary Miss Emma M. Bates

Architects Mrs. Grantland Seaton Long, *Chairman*

Miss Ellen L. Andrews
Mrs. Fred Betts
Mrs. William S. Bullis

Mrs. A. Bennett Cooke
Mrs. Irene P. de Galler
Mrs. Albert W. True

Compilation Mrs. George H. Mosher, *Chairman*

Mrs. Lyman Curtis Blakeslee
Dr. Rose L. Burcham
Mrs. R. T. Burge

Mrs. John B. T. Campbell
Mrs. Nichols Milbank
Mrs. Charles Henry Scull

Contractors Mrs. William F. Callender, *Chairman*

Mrs. N. O. Anderson
Mrs. Byron Thorpe Carr
Mrs. Florine Hellman Wolfstein

Miss Myra Belle Miller
Mrs. George P. Thresher

[The EBELL of Los Angeles]

Equipment Mrs. Charles Hulbert Toll, *Chairman*
 Mrs. Charles S. Crail
 Miss Ada A. Dryden

Furnishings Mrs. Jay B. Millard, *Chairman*
 Mrs. Sloan-Orcutt
 Mrs. Glenn M. Hammon
 Mrs. William A. Moses
 Mrs. William Warren Orcutt
 Mrs. William C. Warmington

Grounds Mrs. Sidney M. Haskell, *Chairman*
 Mrs. Jerry B. Badgley
 Mrs. Frank T. Ewins
 Mrs. H. M. Haldeman
 Mrs. Emil Kirchner
 Mrs. Edward C. Magauran

Interior Mrs. Milton E. Hammond, *Chairman*
 Mrs. A. L. Bagnall
 Mrs. William H. Daum
 Mrs. Edwin G. Howard
 Mrs. Edwin C. Luke
 Mrs. William H. Millspaugh
 Mrs. W. S. Montgomery
 Miss Margaret F. Phillipson

Club Surbey

Chairman Mrs. Charles D. Burt

Assistants

Mrs. Ernest Alvin Coons
 Miss Pauline Curran
 Miss Olive De Foor
 Mrs. Samuel Emerson Faroot
 Mrs. Johnnie H. Glenn
 Mrs. Roger Harrison Miller
 Miss Laura Paxton
 Mrs. A. Gilbert Quirk
 Mrs. Dick Smith
 Mrs. Charles Van Valkenburg
 Miss Elizabeth A. Ward

Courtesy

Chairman Mrs. Lyman Curtis Blakeslee
Assistant Chairmen Mrs. Thomas Boyd
 Mrs. Joel B. Gwynne

Special Chairmen

Miss Ellen L. Andrews
 Mrs. Chester Carlisle Ashley
 Mrs. George Alexander Brock
 Mrs. John E. Coffin
 Miss Ada A. Dryden
 Mrs. Frank W. King
 Mrs. Benjamin Franklin Perkins
 Mrs. W. B. Scarborough
 Mrs. Rufus B. Von KleinSmid

Assistants

Mrs. Warren S. Barlow
 Miss Della F. Bates
 Mrs. William Clark Brown
 Mrs. William S. Bullis
 Miss Alice R. Campbell
 Mrs. Homer Chapman
 Mrs. William J. Chichester
 Mrs. Eli P. Clark
 Mrs. G. A. Cortelyou
 Mrs. C. C. Crippen
 Mrs. Edward Crumley
 Mrs. Boaz Duncan
 Mrs. Samuel Cary Dunlap
 Mrs. G. J. Fanning
 Mrs. Edward W. Forgry
 Mrs. Warren Gillelen
 Miss Gertrude Gooding
 Mrs. Ralph Beldam Hardacre

[The EBELL of Los Angeles]

Mrs. Ella S. Hatch
 Mrs. Garret Lansing Hogan
 Mrs. Willits J. Hole
 Mrs. Edwin G. Howard
 Mrs. Fred Selwyn Lang
 Mrs. J. Elton Lang
 Mrs. Aten Lee Lytle
 Mrs. George W. McCoy
 Mrs. Dean Mason
 Mrs. G. E. Matteson
 Mrs. Jay B. Millard
 Mrs. Hattie H. Molloy
 Mrs. Alfonso Fulton Morgan
 Miss Kate E. Newman
 Miss Emmie H. Parsons
 Mrs. R. A. Petersen
 Mrs. H. W. Petersmeyer
 Mrs. Clara Davidson Potter
 Miss Florence Riley
 Mrs. Edward C. Robertson
 Mrs. Wylie J. Rouse
 Mrs. B. A. Stockard
 Mrs. Edgar Lacy Swaine
 Mrs. James Laurence Turner
 Mrs. Louis H. Vallery
 Mrs. George W. Walker
 Mrs. Ralph E. Webster
 Mrs. Philip L. Wilson

Credentials

Chairman Mrs. Frank Howell Stanbery
Assistant Chairmen Mrs. Harry Walton Adams
 Mrs. Allen W. Ellington

Special Chairmen

October Mrs. W. C. Mage
November Mrs. Edward F. Peer
December Mrs. Henry Van Bergen
January Mrs. Frank C. Keach
February Miss Elizabeth M. Ogden
March Mrs. Orville O. Witherbee
April Mrs. William T. Craig
May Mrs. Irving R. Bancroft
June Mrs. Frank Brown Wheat

Assistants

Mrs. S. Berthine Bailey
 Mrs. C. E. Benton
 Mrs. Cecil L. Brewer
 Mrs. Harry R. Cowan
 Mrs. Warren Burr Dace
 Mrs. Joseph F. Devin
 Mrs. Bertha Pillsbury De Witt
 Mrs. William R. Dickinson
 Mrs. Louis B. Houck
 Mrs. H. Earl Huston
 Mrs. Ralph W. Lawton
 Mrs. Frederick Saxton Lyon
 Mrs. J. Creighton Mathewes
 Mrs. Lester E. Mershon
 Mrs. E. H. Moles
 Mrs. W. R. Molony
 Mrs. Ned Earl Moore
 Mrs. Charles Allyn Parmelee
 Mrs. Mary C. Rapp
 Mrs. W. A. Robertson
 Miss Mabel A. Sanders
 Mrs. Paul Schmitz
 Mrs. D. Stanley Setnan
 Mrs. Henry Studniczka
 Mrs. S. D. Tuttle
 Mrs. F. C. Valentine
 Mrs. Gilbert Wyvell

Decorations

Chairman Mrs. Bertram Eugene Green
Assistant Chairman Miss Clemence A. Renard

Assistants

Mrs. Marjorie Bell Adams
 Mrs. L. M. Anderson
 Miss Ruth C. Barclay
 Mrs. John Vaughn Barker

[*The EBELL of Los Angeles*]

Mrs. Marie Benninger	Mrs. Joseph L. Leavitt
Mrs. William Brill	Mrs. F. L. McKain
Mrs. Guy Choate	Mrs. Sarah B. Minier
Mrs. Fred Morton Cox	Mrs. Burdett Moody
Mrs. C. H. Criley	Mrs. Fred W. Morrison
Mrs. H. A. Cronin	Mrs. Earl Roy Odell
Mrs. W. Rowland Dunsmore	Miss Anne Pease
Mrs. Arthur W. Fisher	Miss Jessie Pease
Mrs. Stanfell F. Forbes	Mrs. Frank J. Ray
Mrs. Ernest W. Fuller	Mrs. Frances Arvilla Sheppard
Mrs. Edward Hewitt Garrett	Mrs. Charles E. Ward
Mrs. Arthur C. Jamison	Mrs. Frank L. Wright

Federation

<i>Federation Secretary</i>	Mrs. William Luke Jones
<i>Assistant</i>	Mrs. Sidney J. Parsons
<i>Department of American Citizenship</i>	Mrs. Lyman Brumbaugh Stookey
<i>Co-operation with Ex-Service Men and Women</i>	Mrs. William Harrison Smith
<i>Department of Education</i>	Mrs. George Addington Eastman
<i>California History and Land- marks</i>	Mrs. Armitage S. C. Forbes
<i>Conservation</i>	Mrs. C. B. Eyer
<i>Home Economics</i>	Mrs. H. F. Boesche
<i>Motion Pictures</i>	Mrs. W. W. Fisher Mrs. Claude W. Kesler
<i>Department of Fine Arts—</i>	
<i>Art</i>	Mrs. F. E. Lamberton
<i>Literature</i>	Mrs. Ralph Louis Byron
<i>Music</i>	Miss Elizabeth Hairston Leigh
<i>Drama</i>	Mrs. William C. Warmington
<i>Department of International Relations</i>	Miss Frederica de Laguna
<i>Department of Legislation</i>	Mrs. Charles S. McKelvey
<i>Department of Public Welfare</i>	Mrs. Charles Egleston Crary

House

<i>Chairman</i>	Mrs. James Andrew Rogers
<i>Assistant Chairman</i>	Mrs. Laura P. Joyce

Furnishings

Mrs. Joseph Chilberg

Luncheons and Teas

<i>Commissary</i>	Mrs. Gustave Pockels
-----------------------------	----------------------

[*The EBELL of Los Angeles*]

<i>Decorations</i>	Mrs. Helen Morehouse, <i>Chairman</i> Mrs. L. C. Norfis, <i>Assistant Chairman</i> Mrs. Russell H. Barber Mrs. Alex J. Blackstone Mrs. Melvin A. Bresee Mrs. Stephen Amos Bulfinch Mrs. Walter M. Catlin Mrs. Curtis F. Huse Mrs. J. C. Kuchel Mrs. George H. Martin Mrs. Irving J. Mitchell Mrs. John B. Norton Mrs. Charles Warren Swiggett
<i>Tickets</i>	Mrs. Everett Edward Sherrard, <i>Chairman</i> Mrs. Edgar H. Howes, <i>Assistant Chairman</i> Mrs. Robert M. Allan Mrs. Ransom Morgan Ayres Mrs. Rolland Frederick Hastreiter Mrs. Clifford A. Smalley Mrs. Frank Hubbard Smith

Repairs

Mrs. Elmer Salmon

Hostesses

Mrs. Charles E. Bacon	Mrs. Rose E. Charles
Mrs. J. F. Balliet	Mrs. Edwin Allen Curtis
Mrs. Henry M. Binford	Mrs. Frank John Newberry
Mrs. Charles E. D. Bunnell	Mrs. W. J. Puett
Mrs. Harry Cardell	Mrs. Marcius Curtis Smith
Mrs. C. A. Summers	

Assistant Hostesses

Mrs. Charles E. Abrams	Mrs. John M. Collison
Mrs. Leroy Clifton Ackley	Mrs. A. E. Cornell
Mrs. James Adams	Mrs. N. E. Cramer
Mrs. Harrison Albright	Mrs. Mary A. Crawford
Mrs. R. L. Alderman	Mrs. E. H. Dart
Mrs. Monroe R. Amsden	Mrs. Eugene E. Davis
Mrs. Walter E. Barrett	Mrs. Frances Pierpont Davis
Mrs. James Wilson Beam	Mrs. Judson M. Davis
Mrs. George Beebe	Mrs. Edmond De Moulin
Mrs. John E. Biby	Mrs. S. S. Dickinson
Mrs. Fred C. Blaney	Mrs. B. L. Dowell
Mrs. Rupert Bradburn	Mrs. Charles E. Dryden
Mrs. J. C. Brown	Mrs. Ella E. Duncan
Mrs. W. A. Brown	Mrs. William Eckhart
Mrs. Walter Elbridge Brown	Miss M. E. Elliott
Mrs. James Reuben Bryan	Mrs. Joseph Kingman Ellison
Mrs. Gwen F. Burla	Mrs. J. C. Fergusson
Mrs. S. Alma Calkins	Mrs. Lewis E. Ford
Mrs. George B. Cash	Mrs. Winnie May Fuqua
Mrs. C. D. Clawson	Mrs. Effie E. Goff
Mrs. Elmer E. Cole	Mrs. Harry S. Graul
Mrs. Thomas Shields Collins	Mrs. Mabel D. Greer

[The EBELL of Los Angeles]

Mrs. Mary Jane Grier
Mrs. Herbert S. Hazeltine
Mrs. Adelaide Hellman
Mrs. J. A. Henderson
Mrs. W. B. Hiett
Mrs. Clarence B. Hoadley
Mrs. D. L. Hollman
Mrs. Laura Shellabarger Hunt
Miss Martha Roe Hunter
Mrs. A. C. Hurt
Mrs. Charles M. Hutchison
Mrs. Frank S. Hutton
Mrs. George W. Jordan
Mrs. L. A. J. La Motte
Mrs. Mattie B. Lawton
Mrs. C. B. McClure
Mrs. L. J. McConnell
Miss Claire Ruyter McGregor
Mrs. John E. McMorries
Mrs. J. T. McNeely
Mrs. Raymond K. MacLeod
Mrs. Robert Manford
Mrs. Frank Albion Marcher
Mrs. Mattie Messinger Mason
Mrs. Frank F. Mead
Mrs. Alexander Mills
Miss Mary Este Mills
Mrs. Margaret A. Mordaunt
Mrs. Norman Holt Morrison
Mrs. M. A. Newell
Mrs. Ben C. Norton
Mrs. J. W. A. Off
Mrs. Charles T. O'Reilly
Mrs. Thomas F. Osborn
Mrs. Elbert B. Osborne
Mrs. Lou A. Palmer
Mrs. S. Conant Parks
Mrs. Erwin Phillips
Mrs. Ella W. Pither
Mrs. Charles A. Post
Mrs. Louisa G. Post
Mrs. Lucretia Ann Pyne
Mrs. Harry H. Quine
Mrs. Alva E. Ravenscroft
Mrs. William F. Ray
Mrs. Charles S. Reed
Mrs. Frank Reese
Miss Edith Rennie
Miss Louise M. Ripple
Mrs. John A. M. Robb

Mrs. Edward Rothe
Mrs. Q. J. Rowley
Mrs. Ezra Gardner Rust
Mrs. Richard Ryse
Mrs. Frank Sammons
Mrs. F. E. Sanborn
Mrs. J. T. Schain
Mrs. J. M. Schneider
Mrs. Leo A. Schroeder
Mrs. Edith A. Schulenburg
Mrs. Frederick B. Scotton
Mrs. Edwin E. Searles
Mrs. L. B. Servis
Mrs. Harry M. Shafer
Mrs. J. L. Shank
Mrs. Willis Charles Sharon
Mrs. Alexander Shives
Mrs. George W. Shugers
Mrs. Sarah J. Smith
Mrs. Albert Newton Speer
Mrs. I. L. Spencer
Mrs. Andrew M. Spinks
Mrs. James Bert Stearns
Mrs. W. R. Steele
Mrs. W. A. Taylor
Mrs. H. W. Techentin
Mrs. Fountain L. Thompson
Mrs. Walter T. Thompson
Mrs. W. E. Toler
Mrs. W. A. Tudor
Mrs. W. J. Tummonds
Mrs. George M. Tutton
Miss Ida Frances Underhill
Miss Minta Vaughn
Mrs. Henry O. Wackerbarth
Mrs. M. P. Waite
Mrs. William Allen Ward
Mrs. Russell Judson Waters
Mrs. William B. Webb
Mrs. Eugene C. Webster
Mrs. Marion Welsh
Mrs. Orin S. Weston
Mrs. R. E. Whitson
Mrs. Jennie B. Wilcox
Mrs. Robert Bruce Williamson
Mrs. A. P. Wilson
Mrs. Philip D. Wilson
Mrs. F. E. Woodruff
Mrs. James Hamlin Worden
Mrs. George G. Young

Librarian Mrs. Alfred W. Rea
Assistant Librarian Miss Flora Belle Houston
Executive Committee Member Mrs. Charles D. Burt

[The EBELL of Los Angeles]

Assistants
Mrs. Oscar Howard Belew
Mrs. Harry W. Doubrava
Mrs. John Rollin French
Mrs. Sarah Elizabeth Horrall
Miss Flora N. Hunter
Miss Helen V. Switzer
Mrs. Jack W. Van Dorn

Membership
Chairman Mrs. Charles D. Burt
Assistants
Mrs. J. Elbert Harshman
Mrs. Henry L. Musser

Programs
Chairman Miss Helen Louise Stubbs
Mrs. R. T. Burge
Mrs. Walter Harrison Fisher
Mrs. James Tabor FitzGerald
Mrs. William B. Hunnewell
Mrs. W. E. Keepers
Mrs. Edwin H. Shields

Publicity
Chairman Mrs. Edward A. Tufts
Assistant Mrs. Charles Ashworth Stavnow
Assistant General Curator Mrs. James W. Johnson

Ushers
Chairman Mrs. Leon Thorp Shettler
Assistant Chairmen Mrs. Arthur Holliday
Mrs. Donald Earl Koons
Mrs. Ray T. Moore
Mrs. George Harris Robertson
President's Pages

Special Chairmen
October Mrs. V. A. Blewett
November Mrs. George P. Waller, Jr.
December Mrs. Nicholas Joseph Gea
January Mrs. F. G. Kertson
February Mrs. Carl V. King
March Mrs. David S. Lockwood
April Mrs. Harold Gilman Appleton
May Mrs. Paul Hallingby
June Mrs. Warren Bradley Bovard

Assistants
Mrs. Walter D. Abel
Mrs. Frank Barham
Mrs. Frederick B. Bower
Mrs. G. Charles Dennis
Mrs. Banning Charles Garrett
Miss Myrtle C. Godfrey
Mrs. Wilbert O. Headley
Mrs. George B. Jess
Mrs. John Hall Kelman
Mrs. Fred Lacour
Mrs. O. P. Lockhart
Miss Willa J. McKee
Miss Maude H. Merryweather
Mrs. C. H. Montgomery
Mrs. Howard B. Reticker
Mrs. Hedley Richmond
Mrs. R. S. Van Pelt
Miss Gertrude Williams

War Service Memorial
(Continued)
Mrs. A. Bennett Cooke
Mrs. W. S. Bartlett
Mrs. Randall Hutchinson
Mrs. Grantland Seaton Long
Mrs. George W. McCoy
Mrs. Sloan-Orcutt
Mrs. Chappell Q. Stanton

Social Welfare Activities

General Committee

Chairman Mrs. Charles Egleston Crary
Assistant Chairman Mrs. C. M. Carter

Advisory Committee

Mrs. T. J. Fletcher Mrs. William R. Wherry
Mrs. F. W. Pitcher Mrs. William John Wilson

Social Surbey

Chairman Mrs. Walter Harrison Fisher
Assistant Chairman Mrs. James Donovan
Mrs. J. J. Fisher Mrs. F. E. Lamberton
Mrs. T. Paul Jones Mrs. Edwin B. Root
Mrs. Charles L. Waite

Sub-Committees

Child Welfare Mrs. Loren Willard Babcock
Industrial Relations Mrs. Fred Betts
Public Institutions Mrs. Archibald Healy

Credentials

Mrs. Frank J. Ray

Meetings: Thursday, October 29th, 1925; Wednesday, December 30th, 1925;
Thursday, April 29th, 1926.

Practical Relief

Chairman Mrs. T. J. Fletcher
Assistant Chairmen Miss Elizabeth Moorhead
Mrs. John V. Switzer
Secretary Mrs. Robert Emmett McGurl
Soldiers' Relief Miss Elizabeth M. Ogden
Mrs. George Johnston Phelps
Visiting Committee Mrs. G. E. Matteson
Mrs. Sidney J. Parsons

Special Chairman of Work Room

Mrs. Oscar Howard Belew Miss Jessie Montjar
Mrs. Elizabeth S. Hutchins Miss Georgia B. Paige

Rest Cottage Officers and Committees

Chairman Mrs. William R. Wherry
Assistant Chairman Mrs. John Rollin French
Secretary Miss Helen V. Switzer
Treasurer Miss Hattie A. Newman
Auditor Mrs. Leslie Randall Hewitt
Directors Mrs. J. A. McCusker—1923-1926
Mrs. W. C. Brain—1924-1927
Mrs. Samuel Emerson Farroat—1925-1928

[The EBELL of Los Angeles]

Advisory Board

Mrs. William Read
Mrs. Almon Bartlett Ross
Mrs. George Harris Cook

Membership

Chairman Mrs. E. C. Pyle
Assistant Chairman Mrs. Walter Harrison Fisher
Mrs. Edward Mason Coleman Mrs. W. E. Keepers
Miss Ada A. Dryden Mrs. Cecil R. Luton
Mrs. Edwin G. Howard Mrs. Seward E. Moses
Mrs. Ethelwyn Walker Hyter Mrs. John William Musselman

Investigation

Chairman Mrs. Harry J. Brown
Assistant Chairman Mrs. George H. Mosher
Miss Mattie A. Heath Miss Helen L. Newman

Transportation

Chairman Mrs. Benjamin A. Rhoades
Assistant Chairman Mrs. Charles B. Van Vorst
Miss M. E. Elliott Mrs. Della Merrick
Mrs. Justin W. Meek Mrs. Norman Holt Morrison

Follow Up

Chairman Mrs. Esther M. Rule
Assistant Chairman Mrs. Edward A. Tufts
Mrs. Paul Beck Davidson Mrs. Clara Milner McDonald

Scholarship

Advisory Committee

Mrs. Charles N. Flint, *Chairman Emeritus*
Mrs. Ilot Johnson, *Chairman 1920-1923*
Mrs. Samuel Cary Dunlap, *Chairman 1923-1924*
Mrs. Lewis Clark Carlisle Mrs. Sumner P. Hunt

Active Committee

Chairman Mrs. F. W. Pitcher
Mrs. Edward Albertson Bigley Mrs. Charles Howe
Mrs. William Brill Mrs. Ralph W. Lawton
Mrs. Charles C. Gates Mrs. Grace A. Nicholson
Mrs. E. W. Goodan Mrs. E. U. Wheelock

President's Review

A REPORT of the year's work in any club must be primarily a statement of facts; a record of things accomplished.

Secondarily, it may well include an account of things attempted, and possibly, to be complete, it should contain in addition to these an appraisal of the club's machinery and an indorsement of the motives and purposes which animate the governing body and the general membership.

Of facts, there are first the facts financial. July 1st, 1924, there was an outstanding indebtedness on the Wilshire-Shatto lot of \$30,000. June 30th, 1925, that debt was wiped out and Ebell was placed in the unique position among clubs of owing no man a dollar yet owning two valuable pieces of real property, each worth too much to be used as a building site.

The Board of Directors, upon whom falls the burden of directing and controlling the finances of Ebell, even with the added wisdom of the Advisory Council of Past Presidents and the technical assistance of the Treasurer and other members of the Executive Committee, could not have accomplished this almost marvelous feat but for the loyal and constant support of the various Committee Chairmen and Department Curators.

Each of these vied with the others in keeping expenses within the budget allowance, yet each managed to uphold the high standard of excellence to which Ebell is accustomed.

In one instance only was the budget insufficient: the item of taxes, the levying of which does not lie within the Club's control.

[*The EBELL of Los Angeles*]

The administrative history of the past year has been uneventful. There were few changes in the personnel of the Executive Committee. Each officer understood what was to be done and each did her duty quietly, competently, making "Board-days" days of harmonious gladness. The Chairmen of Appointive Committees and the Curators also carried on the Club activities under their jurisdiction with an expedition which insured success. Elsewhere may be found detailed reports of their work.

Since July 1st, 1924, there have been 465 scheduled meetings which the President might have attended. Of these, 387 were directly or indirectly under the auspices of Ebell; 78 were either semi-official business and committee conferences or Federation meetings. The President actually attended 286 meetings, about equally divided between programs and business.

The Monday afternoon programs have had that varied and vital quality which holds the sustained interest of a critical and cultured audience. The speakers have been men and women of national, sometimes of international renown. It does not matter whether these lecturers have pleased or whether they have promulgated opinions with which someone does not agree. Not at all. What does matter is that Ebell members should know what the foremost intellectuals of today are thinking and doing: should keep open minds.

The luncheon programs have been presided over by twenty-eight different women, thus securing variety while sharing responsibility. The luncheon speakers, listed elsewhere, brought from many lands messages weighted with progressive thought.

That Ebell stresses the value of systematic study in well-organized and ably officered departments is

proved by the attendance at the 205 department meetings, many of which were as popular and as instructive as were the programs of highly-paid professionals.

Of special or purpose programs there were five: "A Civic Day," devoted to emphasizing the need of getting out the vote; an all-day program advocating "Better Speech"; an evening exhibition of "Living Reproductions of Famous Paintings," given to raise money to purchase a picture; an evening program sponsored by the Drama Department for the benefit of business and professional members who cannot attend on Monday afternoons; and Ebell's annual tribute to the memory of Shakespeare, a program arranged and presented by the gifted and world-famous actor, Frederick Warde, who for six years has been associated with Ebell in this commemoration of genius.

Social affairs of note given by Ebell in addition to the twelve regular department luncheons and twenty-eight guest luncheons, were numerous. Worthy of mention are:

1st. The reception tendered the Charter Members, at which were present eleven of Ebell's founders and eleven Past Presidents, some of whom are still actively serving their Club:

2nd. The different entertainments given by the Benefits Committee, the Juniors, and the Practical Relief, which combined pleasure and profit so magically as to over-supply all budget demands:

3rd. The Christmas dinner at Rest Cottage for eighty-three former guests, and the school children's holiday party with its infectious and inspiring gaiety:

4th. The Press, Reciprocity, and Social Welfare Luncheons, which are still vivid in memory because of the refulgent wit of the speakers, visitors from other

clubs, one of them President of the California Federation of Women's Clubs:

5th. The new members' party, which had as its motif a friendly and warm undertone combined of mutual understanding and responsibility:

6th. The "Workers' Annual," an all-day conference between outgoing and incoming committees: and

7th and last, Ebell's own annual luncheon, possibly the last in the dear old Club home, sponsored by the Benefits Committee and overflowing into patio and garden, a cheerful and bright farewell to the season.

Of the things attempted but only partially accomplished the Club Survey is perhaps most far-reaching in effect. This committee undertook the compilation of comprehensive data concerning Ebell's membership. To find women able and willing to act as Curators, Chairmen of Committees, or Assistants, has become each year increasingly difficult. The Club Survey Committee has recorded such talents or special fitness or desire to serve as the sponsors or members themselves have suggested with the idea of finding some congenial work for each member and of changing the personnel of the general committees each year, promoting for merits only.

Another thing attempted has been a closer alliance with the Federation, District, State, and National; but owing to the unusually large number of meetings held by or for Ebell, the effort has been but moderately successful. Ebell did have a representative at many of the District Conferences; did furnish many speakers for smaller clubs; did consider the legislative measures indorsed by the Federation; and did with great pleasure attend many Reciprocity meetings.

Ebell also sent a full complement of delegates to both the District and State Conventions, with many alternates for good measure; and Ebell succeeded, with the ready and able assistance of twenty or more other clubs from this District, in having a resolution put through both conventions, which will, if followed up, insist that the California legislators pass laws sufficiently drastic, adequately to protect women and children from degenerates.

Ebell has paid into the Federation treasury this year in dues, \$1,069.65; toward the Endowment fund, \$357.50; to the Redwood Memorial Grove, \$390.00; to the Quinquennial fund, \$100.00; total, \$1917.15. Ebell has signally honored five women by purchasing trees in the Memorial Grove, to be named for them. Those so favored are Mrs. H. W. R. Strong, Ebell's first President; Mrs. Robert J. Burdette, Ebell's second President and first President of the California Federation; the late Mrs. Matthew S. Robertson, a former President of Ebell; Mrs. Charles E. Wolfenden (tree purchased by her husband through Ebell); and Mrs. William Read, generously remembered by the members of the Ebell delegation at Santa Barbara.

A third thing attempted has been the formulating into a consistent club policy of the many widely-separated-in-time and sometimes contradictory rulings made by the Executive Committee through the years.

The fourth thing attempted was not accomplished at the end of the Club year; but at this time, July 30th, the goal seems near. No one who has not tried it can by any possibility understand how difficult the purchase of a suitable site for a new Club home can be made by the presence of complicated restrictions; by the repeated changes in zoning ordinances, with petitions,

counter-petitions, and the referendum; and by the inflated prices sometimes asked because a woman's club is known to be the purchaser. Sufficient energy to build many club houses has been wasted in a vain effort to remove restrictions from the most desirable site offered and to satisfy the demands of the holders of the reversionary rights. It could not be done, at a price within reason. All this and the inability to sell the Wilshire lot until these questions are settled by the courts have caused a delay most irksome to everyone. The efforts being made could not be published, but the Board never for a moment wavered in the avowed purpose of so financing the new Club home as to make the fewest possible demands for contributions upon the members. Better to delay than to assume too great an indebtedness. Today that phase is over. The next step is to begin active construction after a conference with architects.

With grateful appreciation for the loyal support and the timely assistance of the members of Ebell, this report is

Respectfully submitted,

MRS. WILLIAM READ, *President*.

Report of the Recording Secretary

UNDER the leadership of our most efficient President, Mrs. William Read, Ebell has just concluded another year of achievement and success, and it is with a sense of pride and real satisfaction that we review some of its activities.

Our First Vice-President, Mrs. W. B. Scarborough, has attended or sent delegates to nineteen reciprocity meetings and has represented Ebell on various other occasions. As Chairman of Printing, she supervised the printing of our monthly bulletin and of the Year Book. She also has served as Chairman of the Advisory Committee for the Ebell Juniors, attending their meetings and giving them valuable counsel.

Our Second Vice-President, Miss Frederica de Laguna, as Program Chairman, has arranged for thirty-six Monday programs during the current year; four of these have been plays; three, illustrated lectures; one symposium; one costume recital; five readings; ten musicales; and ten lectures.

These diversified programs have afforded the members an opportunity for enjoyment, culture and information. Many noted artists and distinguished lecturers have appeared, including: Nancy Schoonmaker, Salvador Ordonez, Donald Ogden Stewart, Dr. Robert A. Millikan, Edgar Lee Masters, The Maurice Browne Players, Dr. Aurelia Henry Reinhardt, Mary Austin, Phillip Tronitz, Badger Clark, Gilmore Brown Players, Calmon Luboviski, Robert T. Burge, Mrs. Bannell Sawyer, Branson De Cou, Drama Workshop of Ebell, Maurice La Vove, Zoe Akins, Dr. James A. B. Scherer, May MacDonald Hope and many others.

Our Third Vice-President, Mrs. Lyman Curtis Blakeslee, as Chairman of the House Committee, has devoted her time administering to the material needs and comforts of our Club. Besides the Monday teas and regular luncheons, she has provided refreshments for our Charter Day Reception, the Children's Christmas Party, the annual Shakespearean Commemoration, and several other special affairs. She has also attended to the upkeep of our Club House and furnishings.

Our Fourth Vice-President, Miss Ada A. Dryden, Chairman of the Membership Committee, has taken charge of all

[The EBELL of Los Angeles]

questions concerning members and their rights and privileges. She submits the following report:

Members admitted.....170		<i>Ebell Juniors</i>	
Reinstated.....	1	Juniors admitted.....	39
Transferred from Juniors.....	14	Non-resident	3
Non-resident rates.....	51	Transferred from Juniors....	14
Special remissions.....	26	Deaths	2
Deaths	26	Resignations	7
Resignations	93	Dropped	5
Dropped	33	Ebell Junior Membership.....	176
Temporary Members.....	26		

Regular Membership of The Ebell of Los Angeles, June 30, 1925.....2410
Total Membership of The Ebell of Los Angeles, June 30, 1925.....2612

Our Corresponding Secretary, Mrs. Birney Donnell, reports having written eight hundred thirteen letters during the past year: two hundred seventy-six were messages of sympathy or condolence, three hundred forty-four were invitations to Ebell functions, while forty-eight were in appreciation of gifts to the Club.

Our Club Survey Committee, a new committee, under the leadership of Mrs. Charles D. Burt, has made a complete survey of the Club membership by securing and filing useful information as to the activities, interests and capabilities of our members.

Throughout the year, Mrs. Leon Fremont Moss and the Courtesy Committee have extended a most gracious welcome to all the members and their friends and have sustained and promoted the atmosphere of comradeship for which Ebell is noted.

Our Chairman of Credentials, Mrs. James Andrew Rogers, reports that during the year twenty-seven of our thirty-six Monday meetings were open meetings and that Ebell entertained one thousand five hundred twenty-two guests at these meetings, including one hundred eight gentlemen who were admitted upon members' calling cards.

Mrs. Charles Ashworth Stavnow, Chairman of Ushers, with her committee, has performed her duties most efficiently and has observed the rule of reserving seats only for Past Presidents, distinguished guests and Monday workers.

The Decorating Committee, under the splendid leadership of Mrs. Charles Howe, has tastefully arranged the flowers and greenery in the Auditorium and reception rooms. Our Club walls have been made most attractive by the exhibits of paint-

ings procured by Mrs. George W. McCoy, the Art Exhibits Chairman.

Mrs. Alfred W. Rea, Chairman of the Library Committee, reports one hundred twenty-two new books added to Ebell's collection, through gifts and purchase.

The Publicity Chairman, Mrs. Patrick Campbell, has sent regular notices of Ebell's activities to the daily papers and has kept in her Press Clipping Book a complete record of all Ebell publicity for the past two years.

There have been thirty-five meetings of the Executive Committee and thirty-two meetings of the Board of Directors, where all the Club business has been carefully considered and executed.

On Thursday morning, October thirtieth, our President held a special Club meeting for the purpose of discussing and presenting important current events.

The following resolutions have been endorsed by the Club:

Resolution, of sympathy at the death of our Charter member, Mrs. Charles S. Gilbert.

Resolution, addressed to the City Council, protesting against the establishment of an Amusement Park at Manitou Avenue and Lincoln Park Avenue, because of its proximity to a public school.

Resolution, of sympathy at the death of Mrs. Gene Stratton-Porter.

Resolution, urging the State Legislators to appropriate sufficient funds to properly maintain the operation of the Industrial Farm at Sonoma.

Resolution, protesting against the sale of the Pacific Colony property at Pomona.

Resolution, urging the State Legislators to establish and maintain properly equipped institutions for the care and cure of drug addicts.

Resolution, urging our Legislators to enact a law ensuring the sterilization of any person over twenty-one years who shall be found guilty of assaulting a child or a woman.

The following additional resolutions were adopted by either the Executive Committee or the Board of Directors:

Resolution, protesting against the granting a portion of Pershing Square to the Pacific Electric Company for a terminal.

Resolution, asking the Board of Regents of the University of California to consider favorably the Westwood site for the new home of the Southern Branch of the University of California.

Resolution, urging the City Council to put the Daylight Saving time into effect.

Resolution, endorsing the proposed Bond Issue for the Municipal Electric Distributing System.

Resolution, endorsing the Child Labor Amendment.

Resolution, endorsing the candidacy of Mrs. J. B. Lorbeer for the office of President of the Los Angeles District Federation of Women's Clubs.

Resolution, opposing the Rosenshine Bill.

Resolution, disapproving of the Pacific Coast Sportmen's Club plan to establish a game reservation.

Resolution, endorsing Bill 1095, concerning the granting of certain tidelands to the county of Los Angeles.

Resolution, endorsing the candidacy of Mrs. John Stearns Thayer for Recording Secretary of the Los Angeles District of Federated Clubs.

Resolution, endorsing the plan to name and dedicate as memorials to our early pioneers the six new bridges that are under construction over the Los Angeles River.

Resolution, endorsing the plan to publish the original documents of the Bancroft Library for educational purposes.

Resolution, providing for a new road into "The Big Basin" in the Santa Cruz Mountains.

On April thirteenth, the Club passed an amendment to Section 1, Article VIII of the By-Laws, concerning applicants for membership in Ebell.

Although not a complete record, this brief resumé reveals the fact that Ebell has enjoyed a year of study, work and endeavor along many lines, a year of progress and inspiration.

Respectfully submitted,

ELLEN L. ANDREWS,
Recording Secretary.

Report of the Treasurer

JULY 1, 1924, TO JUNE 30, 1925

Receipts:

Cash on Hand, July 1, 1924	\$3,719.79	
Cash on Hand,		
Building and Lot Fund	4,199.02	
Cash on Hand, Notes Payable	1,300.00	
Cash on Hand,		
Practical Relief Fund	562.22	
Cash on Hand,		
Scholarship Fund	506.07	
Cash on Hand,		
War Memorial Fund	3,911.50	\$14,198.60

Admission Fees	4,405.00	
Building and Lot Fund	2,075.00	
Dues	43,242.00	
Departments	295.00	
Ebell Juniors Admission Fees	477.50	
Ebell Juniors Dues	1,437.50	
Ebell Club Pins	1.75	
Federation	493.75	
Golden Scroll Fund	5.00	
Interest	543.22	
Life Members	1,100.00	
Luncheons	4,243.10	
Practical Relief	989.05	
Philanthropy	336.38	
Rentals	6,826.50	
Rest Cottage	7,612.70	
Scholarship	2,992.15	
Special Benefit, Art and Travel	234.50	
Year Books	7.50	

Disbursements:

Books	\$ 67.72	
Building and Lot		
Departments	1,224.21	
Ebell Juniors	1,255.56	
Employees	251.10	
Emergency Fund	6,284.35	
Federation	100.00	
Furnishings	1,926.15	
Household	908.72	
Interest	2,318.80	
Insurance	1,417.79	
Loan Refund	130.52	
Luncheons	100.00	
Mortgage	4,209.75	
Practical Relief	30,000.00	
Philanthropy	1,180.00	
	587.78	

\$ 91,516.20

[The EBELL of Los Angeles]

Printing	2,684.98	
Programmes	3,678.53	
Repairs	1,332.40	
Rest Cottage Association	8,512.70	
Stamps	396.12	
Stationery	403.62	
Scholarship	3,162.83	
Taxes	6,140.51	
Teas	787.81	
War Memorial Fund	3,911.50	
Cash on Hand, June 30, 1925	\$5,501.59	
Cash on Hand,		
Practical Relief Fund	671.27	
Cash on Hand, Notes Payable	1,200.00	
Cash on Hand,		
Scholarship Fund	935.39	
Cash on Hand, Special Benefit		
Art and Travel	234.50	8,542.75

\$ 91,516.20 \$ 91,516.20

Statement of Assets and Liabilities, June 30, 1925

Assets:

Real Estate and Buildings	\$247,732.99	
Real Estate and Buildings, Rest Cottage	25,225.40	
Furnishings	8,268.54	
Furnishings, Rest Cottage	2,054.02	
Ebell Books	976.32	
Ebell Pins	14.00	
Dues Receivable, Regular Members unpaid	2,657.50	
Dues Receivable, Ebell Juniors unpaid	265.00	
Cash in Bank	8,542.75	
Cash in Bank, War Memorial Fund	3,411.50	
Petty Cash	50.00	\$299,198.02

Liabilities:

Benefit Fund, Art and Travel Department	\$ 234.50	
Dues paid in advance, Regular Members	85.00	
Dues paid in advance, Ebell Juniors	5.00	
Golden Scroll Fund	5.00	
Notes Payable	1,200.00	
Practical Relief Fund	671.27	
Scholarship Fund	935.39	
	\$ 3,136.16	
Reserve for Depreciation	6,901.88	
Reserve for Depreciation, Rest Cottage	1,057.47	
Surplus	288,102.51	\$299,198.02

MRS. LEWIS CLARK CARLISLE, Treasurer.

Organizations in Which Ebell Holds Membership

Federation Member

The California Federation of Women's Clubs
The General Federation of Women's Clubs
The Los Angeles District Federation of Women's Clubs

Life Member

The Audubon Society, State Branch
The Clara Barton Memorial
The Humane Society for Children

Regular Member

The American Woman's Club of Paris
The California History and Landmarks Association
Mrs. Armitage S. C. Forbes, *Representative*
The California State Conference of Social Work
Mrs. Elizabeth McManus, *Representative*
The Drama League of America, Los Angeles Center
Mrs. Margaret Barbrick Gillette, *Representative*
The Los Angeles Federation of Music
Mrs. William Ernest Mabce, *Representative*
The Maternity Cottage
Mrs. William Baurhyte, *Representative*
The National Parks Association
Mrs. Lealie Sloan-Orcutt, *Representative*
The Needlework Guild of America
Miss Della F. Bates, *Representative*
The Save the Redwoods League
Mrs. Charles Hulbert Toll, *Representative*
The Sempervirens Club
Mrs. Lewis Clark Carlisle, *Representative*

Sustaining Member

The National Child Labor Committee

Other Agencies Assisted

The Community Chest
The Disabled Veterans of the World War
The Hospital of the Resurrection of Hope
Memorial Redwood Grove

Report of Program Committee 1924-1925

Miss Frederica de Laguna, *Chairman*
Mrs. Berne S. Barker Mrs. Jay B. Millard
Mrs. Emory S. Bogardus Mrs. E. B. Weirick

October

President's Foreword: Mrs. William Read.
Song Recital: Concert Baritone, John Claire Monteith.
Dramatic Interpretations: "Dramatic Miniatures," "Behind the Brush," Gretchen Hensel Copper.
Song Recital: Mme. Grace Whistler, Mezzo-Soprano; Mrs. Guy Bush at the Piano.
Charter Day Reception: Music in the Patio by Sadie Stanton Srou, Violinist; Evelyn Kendal, Pianist.

November

Play: The Dower Road (A. A. Milne): By the Gilmor Brown Players.
Musical: Helena Lewyn, Pianist; Calmon Luboviski, Violinist.
Lecture: Big Game Hunting in Africa (Illustrated by Motion Pictures), R. T. Burge.
Lecture: Anatole France, Albert Leon Guerard.

December

Musical: Mrs. Hennion Robinson, Composer-Pianist.
The Madrigal Octet.
Mary Teitsworth, Soprano; Frank Geiger, Bass.
Lecture: Woman's Part in the New Europe, Nancy Schoonmaker.
Christmas Program: Carols, under the direction of John Smallman.
Lecture: The Christ Child in Art (Raphael) (Illustrated with slides), Mrs. Bannell Sawyer.

January

Business Meeting.
Piano Recital: Salvador Ordonez.
Costume Recital: The Queens and Clowns of Shakespeare, Dorothea Johnston.
Lecture: Life and the Pursuit of Happiness, Donald Ogden Stewart.
Lecture: Dream Pictures Around the World (Illustrated with slides and music), Branson De Cou.

[The EBELL of Los Angeles]

February

Lecture: Problems and Personalities of British Politics, J. A. Stevenson.

Address: Some Impressions of Europe in 1924, Dr. Robert A. Millikan.

Musical: Philharmonic Trio, Jules Lepske, Violinist; Earl Bright, Cellist; Alfred Kastner, Harpist.

Lecture: Within Three Walls, Zoe Akins.

March

Lecture: America and American Literature, Edgar Lee Masters.

Play: The Truth about Blayds, The Gilmor Brown Players.

Musical: Blanche McTavish Smith, Contralto; Phillip Tronitz, Pianist.

Readings: Scenes from the Old Plantations, Anthony Faulkner Blanks.

Lecture: Poetry of the West, Badger Clark.

Song: Melville Avery.

April

Lecture: The Drama and Human Life, Jessie Eldridge Southwick.

Three One-Act Plays (Margaret Barbrick Gillette): Presented by the Drama Workshop.

Musical: Maurice La Voe, Baritone; Christian Timmer, Violinist; Hague Kinsey, Pianist.

Play: The Mother of Gregory, The Maurice Browne Players.

May

Our Club Life: A Few Leaves from the Diary of a Club Woman, Mrs. Edward A. Tufts.

The Platform Speaks, Mrs. Charles N. Flint.

Influences and Ideals, Mrs. W. S. Bartlett.

Lecture: In the Footsteps of Buddhism, Dr. James A. B. Scherer.

Musical: Esther Rhoades, Harpist; Margaret Messer Morris, Soprano; Frances Mae Martin, Pianist; Inez Jacobsen, Accompanist.

Lecture: Ladislav Reymont, the Nobel Prizeman, Dr. Aurelia Henry Reinhardt.

June

Annual Business Meeting.

Memorial Song: James Murray.

Lecture: Every Man's Genius, Mrs. Mary Austin.

Annual Business Meeting Concluded.

Lecture: The Three-fold Challenge of Education, Dr. Walter F. Dexter.

Installation of Officers.

Musical: May MacDonald Hope, Pianist; Mme. Lizeta Kalova, Violinist.

[The EBELL of Los Angeles]

Special Programs

October Thirtieth

SPECIAL MASS MEETING IN THE INTEREST OF PUBLIC AFFAIRS

Civic Duty: To Vote, Judge Frank Collier.

Amendments and Other Legislative Measures: Dr. Milbank Johnson.

Federation Matters of Interest: Mrs. A. Bennett Cooke.

Legislation: Mrs. Chester Carlisle Ashley.

Our Constitution: Mrs. H. W. R. Strong.

The Referendum: Mr. John P. Kennedy.

April Twenty-fifth

SIXTH ANNUAL SHAKESPEAREAN COMMEMORATION PROGRAM
IN CHARGE OF MR. FREDERICK WARDE

Greeting, by the President, Mrs. William Read

Romance in D Minor Concerto, Wieniawski

Liebeslied, Kreisler

Indian Snake Dance, Burleigh

Violin, Leona Neblett; *Piano,* Raymond McFeeters

Shakespearean Songs:

Dost Thou Know That Sweet Land Mignon

Hark, Hark, the Lark Schubert

Miss Georgianna Strauss, *Contralto*

Mrs. Henry K. Brown at the *Piano*

Address:

The Education of Shakespeare . . Mrs. Andrew S. Lobingier

The Balcony Scene from Romeo and Juliet:

Miss Elsa Matthews, Mr. Carl H. Brueckner

The Trial Scene from the Merchant of Venice by members of the Los Angeles Shakespeare Club with MR. FREDERICK WARDE as Shylock.

May Fourteenth

Evening Meeting:

Program presented by the Drama Department.

A Play Seen in New York:

Mrs. Edwin H. Shields

Mary the Third (Rachel Crothers):

A Drama in three acts, read by Mrs. Margaret Barbrick Gillette

Report of the Benefits and Entertainments Committee

THE Benefits and Entertainments Committee has given five parties this year, three of which were benefits and two were entertainments. We have attempted to carry on the social activities of the Club and at the same time increase the fund for the advancement of our philanthropies.

Our first party was given at the Uplifters' Ranch on the twenty-first of October. A barbecue luncheon was served beneath the grand old sycamores dressed in their autumn colors. Later the guests strolled about the grounds and visited various homes on the Ranch, which were decorated to represent foreign countries.

The second party was a New England supper, held at the Club House. Ebell Juniors and daughters of Ebell members proved to be attractive models in the Fashion Revue. A delightful musical program was enjoyed.

A bridge tea was given at the Biltmore Hotel. Peggy Hamilton gave an elaborate Fashion Pageant during the tea hour.

The Encino Country Club was the setting for the fourth party, a May breakfast. Some of the guests were entertained by dancing and musical numbers, while others played bridge or wandered over the grounds.

The Annual Club Luncheon was held at the Club House on June twenty-third. Tables were placed throughout the building and on the lawn, which was covered with an awning for the occasion. Luncheon was followed by a program.

The Committee wishes to express its gratitude for the helpful co-operation of the Executive Committee and the President during the past year.

Respectfully submitted,

MRS. CECIL R. LUTON, *Chairman*.

Departments of Ebell

Mrs. Harry A. Ford, *General Curator*
Mrs. James W. Johnson, *Assistant General Curator*

Art and Travel

First Wednesday, 10:30 A.M.

Curator, Mrs. W. S. Bartlett
Assistant Curator, Mrs. Mary Mendenhall Perkins
Secretary, Mrs. Jesse E. Wilson
Credentials, Mrs. Charles David Cleaveland
Mrs. Margaret C. Proctor

Architecture as an exponent of the psychology and history of nations will be the keynote of the year's study. Egypt, Assyria and Greece will be visited as a foundation to the study of modern development of church, home and civic architecture.

Art Exhibits

Chairman Mrs. Lurah C. Davis
Mrs. John C. Calhoun
Mrs. Will E. Francis
Mrs. Bessie Turner Pearsall
Mrs. Newton J. Skinner
Mrs. Harry Sturdy
Mrs. Charlotte E. Wood

Better American Speech

First and Third Tuesdays, 10:30 A.M.

Curator, Mrs. Zoe Ballard Shiveley
Assistant Curator, Mrs. Oliver Jay Schieber
Secretary, Mrs. P. O. Sundin
Credentials, Mrs. Colon F. Whittier

"Mend thy speech a little
Lest it mar thy fortune."

It is the aim of this department to combat inertia in regard to our language, our most valued inheritance and possession, and to stimulate interest in retaining its purity and in making it the efficient and splendid instrument that it should be, not only for ourselves, but for the handicapped alien within our gates.

Delivery and the development and beautifying of that God-given instrument, the voice, will also be considered.

[*The EBELL of Los Angeles*]

Bible Literature

Second and Fourth Thursdays, 10:30 A.M.

Curator, Mrs. Lena Leonard Fisher
Assistant Curator, Mrs. Thomas N. Newell
Secretary, Mrs. William Milton Kinney
Credentials, Mrs. F. C. Langdon
Mrs. J. H. Wilsey

The Bible Department is planning some interesting innovations during the coming year. A portion of each period of the department will be given to the presentation of current events in the religious world.

The initial series of Bible Studies will be given by the Curator, entitled, *Women of the Bible in Terms of the Psychology of the Modern Woman*.

From time to time speakers of note in the field of Biblical Literature and Research will deliver addresses.

Books and Current Literature

Third Wednesday, 10:00 A.M.

Curator, Mrs. Jack Valley
Assistant Curator, Mrs. Almon Bartlett Ross
Secretary, Mrs. Wilber Townsend
Credentials, Mrs. Nellie Brown Murray
Mrs. W. A. Quinlan

The Books and Current Literature Department will carry on the same general plan of study that was put into effect the past year, the emphasis being placed upon the evolution of fiction rather than upon the technique.

The lecture of the Curator will include reviews of the latest publications in novels, biography and poetry.

Browning

First and Third Mondays, 10:00 A.M.

Curator, Mrs. Milton K. Young
Assistant Curator, Miss Ada A. McClelland
Secretary, Mrs. Walter E. Mitchell
Credentials, Mrs. Florine Wolfstein

The department will pursue the plan of work adopted heretofore in the study of the art and lives of the Brownings, with reading of text in class, discussion, papers and talks by members and occasional lectures by distinguished Browning scholars.

The work will start with "Frishtahs Fancies," and we cherish the hope of having one of Browning's dramas produced during the year.

[*The EBELL of Los Angeles*]

Drama

Fourth Wednesday, 10:30 A.M.

Curator, Mrs. A. H. Purdue
Assistant Curator, Miss May Neill
Secretary, Mrs. Roscoe Madison Breeden
Credentials, Mrs. Charles S. Marston
Mrs. Emma B. Lipke

The program of this department will continue the interpretation of modern plays and the study of the development of drama.

With the assistance of several Departments, the Drama Workshop of Ebell will present both original and selected plays.

Drama Workshop

Director, Mrs. Harry C. Bender

Assistant Director, Mrs. George F. Burdick

Plays	Mrs. George S. Greene Mrs. Guy T. Keene Mrs. Edwin A. MacGillivray Mrs. Harold John Ruddle
Stage Settings	Mrs. Milton Ephraim Hammond Mrs. Harry William Elliott
Costumes	Mrs. John William Monahan Miss Evelyn R. Wyatt
Music	Miss Orris L. Cook Mrs. Mabel C. Alexander
Ex-officio	Mrs. A. H. Purdue Mrs. Loren Willard Babcock

French

Fridays, 9:30 A.M.

Curator, Mrs. R. E. Filcher
Assistant Curator, Mrs. James Atkinson
Secretary, Mrs. Warren T. Smith
Credentials, Mrs. Thomas Jefferson Douglas, Jr.

To be able to read good literature understandingly, it is necessary to have some knowledge of the French language. The instructor of the French Department, Mademoiselle Madeleine Letessier, comes to us with a pure French accent and a thorough knowledge of her language. The fact that she has been sent here by the French government to study the customs of the American women attests this fact. In this department one can soon have a fundamental and conversational knowledge of the French language.

Music

Second Wednesday, 10:30 A.M.

Curator, Mrs. Ernest James Dill
Assistant Curator, Mrs. Roy Charles Arnold
Secretary, Miss Flora May Cronemiller
Credentials, Mrs. Howard H. Daniels
Mrs. Robert E. McKenzie

In contrast to the practice of the past few years, the Music Department will have a different lecturer for each meeting and therefore a varied list of subjects will be reviewed. The programs following the lectures will endeavor to introduce artistic members of Ebell, new and old, as well as finest resident musicians.

Parliamentary Law

First and Third Mondays, 10:00 A.M.

Curator and Instructor, Mrs. Charles S. McKelvey
Assistant Curator, Mrs. Charles E. Stanton
Secretary, Mrs. Leroy Enyeart
Credentials, Mrs. J. Ira Moyse

Parliamentary law is the concrete application to club life of the fundamental, ethical principles which govern one's conduct in respect to himself and the rights of others in all human relations. Through parliamentary law these fundamental principles of order, justice and courtesy to every member of the organization, the rule of the majority and the protection of the rights of the minority are conserved in all the business procedure of the club. This is of paramount importance, since in this way only shall the spirit abide in the organization, the spirit whose manifestations are loyalty, co-operation and harmony, for without the spirit the organization shall perish.

Psychology

Second and Fourth Mondays, 10:30 A.M.

Curator, Mrs. Sumner P. Hunt
Assistant Curator, Mrs. Edgar S. Stanley
Secretary, Mrs. Ulysses Grant Miller
Credentials, Mrs. Maurice M. Armstrong
Luncheons, Mrs. Jesse T. Trenery

The department will continue the study of the various phases of the "New Psychology," paying especial attention to the appreciation of its principles to life in its social relations.

Many new books on these most important subjects will be reviewed.

Public Affairs

Third Thursday, 10:30 A.M.

Curator, Mrs. John Stearns Thayer
Assistant Curator, Mrs. Edward Crumley
Secretary, Mrs. Gertrude R. Nash
Credentials, Miss Eugenia L. Hobbs
Mrs. William F. McLaughlin

The purpose of this department is to stimulate thought in the general movement of progress regarding citizenship, social science and kindred subjects.

There is need for common knowledge of the general facts. The aim is to give emphasis to those factors in our development which appeal to us as most vital from the standpoint of present day needs.

Shakespeare

Second and Fourth Tuesdays, 10:30 A.M.

Curator, Mrs. Norman D. Hall
Assistant Curator, Mrs. James Donovan
Secretary, Mrs. Thorwald A. Probst
Credentials, Mrs. Serena D. Brauer

Mr. Frederick Warde is to present a series of lectures on Henry VIII, Women of Shakespeare and Hamlet.

The great effort of the year is to be directed toward reading the actual text of Shakespeare with some interpretation. Mrs. Lulu Warrenton, a dramatic reader and teacher of wide experience, will direct this reading and at the close of the year will present *The Merry Wives of Windsor* in costume.

It is also planned to give a Shakespeare Pageant in costume under the direction of Mrs. John Fremont Salyer.

Spanish

Thursdays, 10:30 A.M.

Curator, Mrs. Franklyn A. Rauscher
Assistant Curator, Mrs. Harry Newill Hosick
Secretary, Mrs. B. S. Galloway
Credentials, Mrs. Louis J. Pozzo

If one wishes to understand and to pronounce correctly the many names so closely connected with the early history of California, one must know Spanish.

Señora Maria Lopez de Lowther, whom we are fortunate to have as instructor of the Spanish Department, is a master of her own language. Her knowledge comes from personal contact with Spanish speaking peoples in many parts of the world. After a few lessons with her, the names of our streets and cities become real and musical, and we love the romance of California.

Report of the General Curator

DURING the year 1924-1925 the twelve cultural departments of Ebell held two hundred five meetings. That the programs and studies were interesting and stimulating to the members is shown by the exceptionally large attendance throughout the year.

The Department of Better American Speech was reorganized and proved very popular. Three General Curator's luncheons were held during the year, at which the Officers of all departments, the Executive Board, and Chairmen of Committees discussed the operation of all departmental business and in this way co-ordinated the work of the various branches.

The Art and Travel Department, Miss Helen Louise Stubbs, Curator, held seven regular meetings, with an average attendance of two hundred seventy, and an evening entertainment in the form of an Art Benefit. Two hundred thirty dollars was cleared. This forms the nucleus of a fund with which to buy a work of art for the new Club House. In the travel programs, we visited different parts of our own country, Mexico, Canada, scenic Utah, and the Mesa Verde National Park, besides spending a morning in Japan. Miss Pauline Curran decorated the stage upon that occasion to represent the interior of a Japanese home. The chief artistic effort of the year was a program of "Living Reproductions of Famous Paintings." Seventeen pictures by Old Masters were staged, about twenty-five members of the Club taking part. The last program, an address, "The Importance of Design in Textile Art," was given by Miss Estelle Cross, a young woman who has gained recognition both in the East and abroad.

The Better American Speech Department, Mrs. Emerson Clyde Gates, Curator, held fourteen regular meetings, with an average attendance of one hundred nine. A comprehensive study was made of the English language, its history and development, the correct use of the spoken and of the written word, the enrichment of our vocabularies, and a discrimination in the use of words. Attention was given to the advantages of reading aloud, to public speaking, and to the writing of letters, resolutions, essays, and luncheon speeches, as well as to a considera-

[*The EBELL of Los Angeles*]

tion of the influence of the pulpit, stage and screen and of the style tendencies of the modern novel and poetry. An intensive campaign was carried on to secure the co-operation of other organizations in the observance of Better Speech Week. Representatives from these organizations and teachers from the public schools were guests of the Club on February twenty-seventh at a meeting followed by a luncheon. Many radio talks were given during the week.

The Bible Department, Mrs. Joel B. Gwynne, Curator, held thirteen meetings, with an average attendance of one hundred sixty-six, the largest attendance in the history of the department. Miss M. Winifred Rousee presented her interesting course of lectures, "Through the Bible, a Book at a Time." Seventeen books were reviewed, beginning with Genesis and closing with the story of Esther. On December eighteenth, a Christmas play, "The Light," a religious theme adapted by Mrs. Margaret Barbrick Gillette, was presented by the Drama Workshop. Special Christmas music, including carols by the choir boys from St. Paul's Cathedral, added greatly to the enjoyment of the program.

The Books and Current Literature Department, Mrs. Jack Valley, Curator, held seven regular meetings, with an average attendance of two hundred eighty-three. A new plan of study was put into effect, in that the Curator gave a lecture at each meeting, developing and illustrating the technique of the modern novel and the short story. Supplementary book reviews were given at each meeting.

The Browning Department, Mrs. John E. Coffin, Curator, held sixteen regular meetings, with an average attendance of fifty. Five of Browning's major poems were studied. Addresses were given at various meetings by Dr. Carter, Miss Jean Dickinson, Dr. Coe Culbertson and others. The annual meeting celebrating Browning's birthday was held May eighth. Dr. Charles Aked delivered the lecture on "The Brownings—An Epithalamium."

The Drama Department, Mrs. A. H. Purdue, Curator, held seven regular meetings, with an average attendance of two hundred sixty-one. The plays that were read and reviewed were mostly of recent date and portrayed some phase of American life. These programs were given by Ebell members. At the May

[41]

meeting the Department had the pleasure of hearing the dramatic critic, Clayton Hamilton. The Drama Workshop of Ebell was organized early in the year and presented four original, one adapted, and four selected plays. Five of these were played by Ebell Juniors for the Bible Department, for the Drama Department, and for a Junior program. One was read at a Drama meeting by the author, Mrs. W. E. Keepers, and three were given as a Monday afternoon program by the Drama Workshop under the direction of the author, Mrs. Margaret Barbrick Gillette.

The French Department, Mrs. Charles D. Burt, Curator, held thirty regular meetings, with an average attendance of fifty-one. This has been one of the most successful years of the French Department under the instruction of Mademoiselle Madeleine Letessier. The first class studied Chardenal's Grammar, using the conversational method and read several short stories from "Les Petits Contes de France" by Meras. The second class completed Chardenal's Grammar and studied *Francais Pratique* by Briscoe and Dickman. The third class completed "French Composition" by Galland and read *Saint Magloire* by Roland Dorgeles. Twelve short dialogues were given during the year, in which twenty-six different members took part.

The Music Department, Mrs. Samuel G. Puterbaugh, Curator, held seven regular meetings, with an average attendance of three hundred fifteen. The two outstanding features of the programs were, first: Mrs. Gertrude Ross as lecturer on the Instruments of the Symphony Orchestra and excerpts from the coming program and from the music of the Pilgrimage Play composed by Mrs. Ross; second, the high calibre of the artists on each program, who were almost without exception professional musicians of the first rank and many with national reputations. We wish to express our gratitude to the management of the Los Angeles Philharmonic Orchestra for permitting several of the first chair men to illustrate to us the range and tone-color of their instruments.

The Parliamentary Law Department, Mrs. Charles S. McKelvey, Curator, held fourteen regular meetings, with an average attendance of fifteen. At each session a new lesson was studied, followed by a general discussion of the review lesson.

The business of "The Small Town Improvement Club" gave an opportunity for practical drill.

The Psychology Department, Mrs. Sumner P. Hunt, Curator, held fourteen meetings, with an average attendance of eighty-six. Many of the leading psychologists of the city addressed the department. Among them were Dr. Paul E. Bowers, Dr. Louise Unger, Dr. Sheperd Ivory Franz, and Dr. Emory S. Bogardus. Reverend E. Burdette Backus gave a New Year's sermon and Alma Whitaker a talk on "The Psychology of Travel." Many new books of psychological import were reviewed by the members and three mornings were devoted to valuable questionnaires and discussions.

The Shakespeare Department, Mrs. Norman D. Hall, Curator, held fourteen regular meetings, with an average attendance of one hundred one. The first work of the year was the study of King John, with a background of English history. Two meetings were spent on the study of Julius Caesar, followed by a lecture by Mr. Frederick Warde. The next play for consideration was King Lear. Mr. Warde presented a recital with current comments on the play. During the year some time was given to Measure for Measure. The last play for study was Macbeth, which the department read under the direction of Mr. Warde. Two luncheons were given, Mr. Warde being the speaker on both occasions.

The Spanish Department, Mrs. Ralph R. Hartley, Curator, and Senora Maria Lopez de Lowther, Instructor, held twenty-two regular meetings, with an average attendance of thirty-five. The Department is divided into three classes for the study of grammar and composition and the practice of conversation.

Respectfully submitted,
MRS. CHARLES V. CRAIG, *General Curator*.

Department Programs

Art and Travel

A Trip to Mexico (Illustrated by the Stereopticon), Mrs. Charles V. Craig.

Art in Mexico, Mrs. James T. Fitzgerald.

Humor in Mexico, Mrs. S. C. Dunlap.

A Group of Mexican Songs, Mrs. F. A. Meginnis (In Costume); Accompanist, Mrs. Benjamin Albertson.

Canada: From Quebec to Vancouver Island (Illustrated by the Stereopticon), Miss Helen L. Stubbs.

Bird Songs and Calls (Whistling Solos), Miss Louise Frelove.

Utah and the Mesa Verde National Park (Illustrated with Original Lantern Slides), Dr. John Comstock.

Indian Songs and Legends (In Costume), Miss Lucy Wolcott; assisted by Mrs. Benjamin Albertson, Accompanist.

A Trip to Japan, Miss Louise Wrockloff.

Mrs. Shinichiro Hasegawa (Japanese Poetess). Stage Settings by Miss Pauline Curran.

Living Reproductions of Famous Paintings by the Old Masters: Miss Elizabeth Ward, Mrs. Morton Maynard, Mrs. George H. Cook, Mrs. Walter C. Vallikett, Miss Elsa Matthews, Miss Olive De Foor, Miss Mollie Jane McDonald, Miss Neola Meekins, Miss Grace Inman, Mrs. Porter T. McCulloch, Mrs. Marguerite C. McCool, Miss Frances Wagner; Soloist, Mrs. Albert Schachenman; Accompanist, Mrs. P. O. Sundin.

The Importance of Design in Textile Art (Illustrated with Original Designs and Art Fabrics), Miss Estelle Cross.

Better American Speech

History of the "Better American Speech" Movement, Mrs. Emerson Clyde Gates.

Better Speech for Better Americans, Mrs. William Read.

Is English Becoming a Decadent Language? Mrs. I. Iot Johnson.

Review of "The Foreign Child and His Handicap," by Barrows in the Educational Review for December, 1922, Mrs. P. O. Sundin.

Discussion—Enunciation, Pronunciation, Inflection, Tone.

Mannerisms in Speech and Colloquialisms, Miss Frederica de Laguna.

The Speaking Voice in America—How Can It Be Improved? Miss Caroline Duncan.

Pronunciation Match.

Correct Spelling: Is There a Short Cut? Unusual Spelling, Mrs. Emerson Clyde Gates.

Review of "How to Use the Dictionary" (M. C. Flaherty), Mrs. E. A. Tufts.

[The EBELL of Los Angeles]

How Can America Eliminate Illiteracy, Mrs. W. B. Scarborough.

Discussion: How Can I Improve My Vocabulary?

Words and Their Life Stories—Good Form in the Use of Words, Mrs. Birney Donnell.

Review of Three *Atlantic Monthly* Articles on Vocabularies, Miss Helen Louise Stubbs.

Words Lost and Found, Old and New, Borrowed Words and Foreign Phrases, Miss May Neill.

What Determines Good Usage, Mrs. Mary Mendenhall Perkins.

Should We Have Opera in English? Blanche Harriman Verbeck.

Our Language: Its History, Mrs. Zoe Ballard Fuller.

Influences at Work Forming American Speech, Mrs. W. B. Hunnewell.

The Lost Art of Conversation, Mrs. W. S. Bartlett.

Public Speaking: Review of A. E. Phillips' "Effective Speaking," Mrs. S. C. Dunlap.

Excerpts from Great Speeches, Mrs. Harry C. Bender.

Lincoln's Command of English—The Gettysburg Address, Mrs. Fred Betts.

Objectives of Better Speech Week, Mrs. A. W. True.

The Unifying Power of Our Tongue and Its Democracy, Mrs. J. Elbert Harshman.

Is it Possible to have a Universal Language? If so, is it Advisable? Miss Laura Paxton.

Special "Better Speech Week" Meeting.

Better Speech for Better Americans, Mrs. William Read.

Our American Twang, Miss Adele Humphrey.

Is English Becoming a Decadent Language? Mrs. I. Iot Johnson.

Three Levels of Illiteracy, Dr. Frederic P. Woellner.

Reading Aloud: Review of "The Voice and Spiritual Education" (Hiram Corson), Mrs. J. B. Gwynne.

Slang—Its Legitimate Use and Abuse, Estelle Lawton Lindsey.

Suggestions for Speech Improvement and Extension, Mrs. A. C. Sorenson.

The Gentle Art of Letterwriting: The Note of Courtesy and the Friendly Letter, Mrs. John S. Thayer.

The Family Letter and the Business Letter, Mrs. W. B. Scarborough.

How to Avoid the Dead Letter Office, Miss Bess F. Osborn.

Examples of Good Form in Letter Writing.

Newspaper English, Alma Whitaker.

Review of Frank R. Hanna's, "If You Could Hear Yourself Speak" in *American Magazine*, August, 1923, Mrs. E. H. Tucker.

Composition: The Essay and The Short Story, Mrs. Charles V. Craig.

The Review and Digest, Mrs. E. A. Tufts.

The Toast and The Luncheon Speech, Mrs. E. B. Weirick.

[*The EBELL of Los Angeles*]

Resolutions, Mrs. Charles S. McKelvey.
 The Musical Value of English, Mrs. Irene Walsh Naismith.
 The Influence of the Church on the Language of the People, Dean William MacCormack.
 The Stage and the Speech of Today, Mrs. A. H. Purdue.
 The Pregnant Phrase for the Screen, Mr. Tom Maranda.
 Literary English, Mrs. W. E. Keepers.
 Modern Style Tendencies in the Novel, Mrs. Jack Valley.
 Modern American Poetry, Mrs. T. A. Probst.

Bible

Through the Bible, a Book at a Time, Beginning with Genesis, the Seed Plot of the Bible: Exodus; Leviticus; by Miss M. Winifred Rouzee.

Christmas Program: A play, "The Light," a religious theme adapted by Mrs. Margaret B. Gillette, from the Drama Workshop of Ebelle, presented by the Ebelle Juniors, and directed by Mrs. Gillette and Mrs. A. B. Cooke.

Christmas Carols, by Choir Boys of St. Paul's Cathedral, Dudley Warner Fitch, Choirmaster.

Through the Bible, continued: Numbers; Deuteronomy; Joshua; Judges and Ruth; First and Second Samuel; First and Second Kings; First and Second Chronicles; Ezra and Nehemiah; Esther; by Miss M. Winifred Rouzee.

Books and Current Literature

Lecture: Books New and Worth While, Mrs. Jack Valley.

Book Reviews: Told by an Idiot (Rose Macaulay), Mrs. Ilot Johnson; Heirs Apparent (Philip Gibbs); The Interpreter's House (Struthers Burt), Mrs. S. C. Dunlap.

Ariel—The Life of Shelley (Andre Maurois). Readings from Shelley's Poems, Mrs. W. B. Hunnewell.

Lecture: Fiction—Its Nature and Its Purpose, Mrs. Jack Valley. (Four new novels used as illustrations.)

Life and Letters of Olive Schreiner (S. C. Cronwright Schreiner), Mrs. F. W. Pitcher.

Byron in England: His Fame and After-Fame (Samuel Chew).

Readings from Byron's Poems, Mrs. Zoe Ballard Fuller.

Lecture: The Three Moods of Fiction, Epic, Dramatic, Novelistic, Mrs. Jack Valley.

The Song of Roland, Professor Arthur Wylie. Mark Twain, Mrs. Louise W. Watkins.

Lecture: Romance and Realism, Mrs. Jack Valley.

Current Magazines, Mrs. Francis C. Davidson. Thomas Hardy, Miss Gertrude Darlow.

Lecture: The Technique of the Modern Novel (Illustrations taken from novels of the past year), Mrs. Jack Valley.

Readings from Original Poems, Mrs. Edwin H. Shields. The Novels of George Meredith, Mrs. W. E. Keepers.

[*The EBELL of Los Angeles*]

Lecture: The Short Story, Mrs. Jack Valley.

Readings from Original Poems, Mrs. T. A. Probst. In the Footsteps of Three Great Poets, Mrs. Mary Mendenhall Perkins.

Children's Literature, Miss Anna M. Clark. Current Poetry, Mrs. Ralph L. Byron.

Oh, By the Way, Have You Read—? Mrs. Jack Valley.

Browning

Pippa Passes.

"A Pilgrimage to Browning Shrines" (Including the silk mills at Asolo where Pippa worked), Mrs. M. K. Young.

Balaustion's Adventure—Introduction by Mrs. M. M. Perkins (Greek History and Geography).

Readings of Balaustion's Adventure, by Mrs. C. H. Scull, Mrs. C. S. Gibson, Mrs. W. H. Smith.

Geographical Study of Greece and Her Isles. Grecian History and Peloponnesian Wars Reviewed.

Greek and Roman Myths: Their Significance to the People of that Age, Mrs. W. S. Bartlett.

Readings from Aristophanes' Apology, by Mrs. A. H. Purdue, Mrs. J. C. Arnold, Mrs. Florine Wolfstein.

Lecture: Spiritual Messages of the Master Poets, Dr. Henry Coe Culbertson.

Herakles: Presented by Mrs. Harry C. Bender, assisted by Mrs. Ilot Johnson, Mrs. C. S. Gibson, Miss May Neill. Introduction by Mrs. George Phelps.

Resumé of Herakles, by Mrs. Thomas B. Stowell.

Address: The Brownings—An Epithalamium, Dr. Charles F. Aked.

The Year's Work—An Amateur Viewpoint, Mrs. Jack Valley.

Drama

Review of "Our American Theatre" (Oliver M. Sayler), Mrs. Ilot Johnson.

Comparison of Two American Dramas: The Show Off (George Kelley), Mrs. Marjorie B. Adams; Hell-Bent for Heaven (Hatcher Hughes), Miss Elsa Matthews.

The Chinese Nightingale (Vachel Lindsay), read by Mrs. T. A. Probst; Piano Accompaniment, Mrs. Lucile Evans.

Mary, Mary, Quite Contrary (St. John Ervine), read by Miss Edith Baylis.

The Rim of the World (Floyd Dell), a Play in Three Acts from the Drama Workshop of Ebelle, presented by Ebelle Juniors, directed by Mrs. Harry C. Bender.

Orchestra: Miss Orris Cook, *Piano* Mrs. Lavelle Cook, *Viola*
 Clarence L. Cook, *Violin* Mrs. Ethel Atherton, *Cello*

The Miracle (Vollmoeller and Humperdinck). Review of Max Rheinhardt's production at the Century Theatre in New York, Mrs. Edwin H. Shields.

[*The EBELL of Los Angeles*]

The Youth Movement in Modern Drama: Excerpts from Mary the Third and Expressing Willie (Rachel Crothers), and The Goose Hangs High (Lewis Beach), Mrs. Margaret B. Gillette.

The Little Theatre Movement, Mrs. Harry Ford.
Chicken Feed (Guy Bolton), a Comedy in Three Acts, read by Mrs. Zoe Ballard Fuller.

"Let's Pretend"—a talk by Mrs. Sidney J. Parsons.

A Drama of Modern Social Life, from the Drama Workshop of Ebelle, read by the author, Mrs. W. E. Keepers.

French

De 9:30 à 10:30: Cours élémentaire: Grammaire—Chardenal's Complete Course (Revised Edition); Petits Contes de France (Meræ).

De 10:30 à 11:30: Cours intermédiaire: Chardenal; Français Pratique (Briscoe and Dickman).

De 11:30 à 12:30: Cours avancé: French Composition (Galland);
Lecture: Saint Magloire (Dorgelés).

Music

Lecture: The Symphony Orchestra, Gertrude Ross.

Musicale: Pauline Perry Austin, Soprano; Mrs. Leslie Baird, Contralto; Mrs. Guy Bush, Accompanist.

Lecture: The Wood-winds of the Orchestra, and the Symphony Program, Gertrude Ross.

Musicale: Alice Forsyth Mosher, Soprano; Edna Gunnar Peterson, Pianiste; Mrs. Guy Bush, Accompanist.

Lecture: The Flute and the Symphony Program, Gertrude Ross.

Musicale: William Pilcher, Tenor; Archie Wade, Flutist; Frances Mae Martin, Accompanist.

Lecture: The Program and Instruments of the Philharmonic Orchestra, Gertrude Ross.

Prunella—a Play in Three Acts by Granville Barker and Lawrence Houseman, read by Corinne Ross. Incidental music composed and played by Gertrude Ross.

Lecture: The Program and Instruments of the Philharmonic Orchestra, Gertrude Ross.

Musicale: Adolf Tandler's Ladies' String Ensemble; Mme. Julia Bal de Zuniga, Pianiste.

Personnel

Violins: G. B. Smith, Ruth Overton, Florence Sanders, Hedwig Sharkey, Melanio Kasso, Olive Shurlock, M. Ruppeck.

Violas: Elva Taylor, Hedwig Wendt.

Cello: Antoinette Frederickson.

Lecture: The Program and Instruments of the Orchestra, Gertrude Ross.

Musicale: Frances Mullen, Pianist; Carolyn Le Fevre, Violinist; Mrs. Guy Bush at the Piano; Electra Felt Ferry, Mezzo Soprano; Frances Mae Martin at the Piano.

Lecture: The Music of the Pilgrimage Play, Gertrude Ross.

[*The EBELL of Los Angeles*]

Musicale: Alice Forsythe Mosher, Soprano; Mrs. Thomas Kelso, Mrs. Bernard Brown, Accompanists.

Lorna Ussher, Violinist; Dorothea Anderson, Pianist;
David Bruno Ussher, Musical Critic. Hollywood School for Girls Glee Club, Miss Bunola Kucker, Director; Mrs. Mark T. Leonard, Accompanist.

Parliamentary Law

Regular meetings of "The Smalltown Improvement Club," organized for drill in practical application of the following study topics: The Correct Business Meeting, Introduction of Business into the Assembly, General Classification of Motions and Order of Precedence, Main Motion, Postpone Indefinitely, Motion to Amend, Motion to Commit and Appointment of Committees, Reports of Committees and Adoption of Committee Reports, Postpone Definitely, General and Specific Orders, Previous Questions, Limit and Extend Limits of Debate, Lay on Table, Take from Table, Incidental Motions, Points of Order and Appeals, Suspension of the Rules, Objection to Consideration, Division of the Question and Division of the Assembly, Reconsider and Rescind.

Psychology

Address: Cause and Cure of Crime, Dr. Paul E. Bowers.

Summer reading from a psychological viewpoint: Mrs. Ilot Johnson, Mrs. S. J. Parsons, Mrs. Esther M. Rule, Mrs. Edgar S. Stanley.

Review: The Recreating of the Individual (Beatrice Hinkle), Dr. Louise Unger.

Questionnaire and Discussion by members of the Department.

A New Year's Sermon: A Budget for Life, Rev. E. Burdette Backus.

The Old Ladies (Hugh Walpole), reviewed by Mrs. Edwin H. Shields.

Two Chapters from The Recreation of the Individual (Beatrice Hinkle), Mrs. Sumner P. Hunt.

The Psychology of the Artist, Mrs. Edgar S. Stanley.

Psychoanalysis and the Spiritual Life, Mrs. Henry Levinson.

The Psychology of Travel and Travelers, Alma Whitaker.

Address: Social Psychology, by Dr. E. S. Bogardus, Chair of Sociology, U.S.C.

Psychology of Color, Miss Lulu Reinhard. Questionnaire.

Addresses on The Dance of Life (Havelock Ellis): Chapters 1 and 2, Introduction and Art of Dancing, Mrs. Frank W. King.

Chapter 3, Art of Thinking, Mrs. Sumner P. Hunt.

Chapters 5 and 7, Art of Religion and Conclusion, Mrs. Charles N. Flint.

Discussion and Questionnaire on The Dance of Life.

Child Psychology: Program arranged by M. Frances Martin of the Psychology Department of the Public Schools.

Some Considerations of the Mentally and Physically Crippled, Shepherd Ivory Franz.

Youth in Conflict (Dr. Miriam Van Waters), reviewed by Mrs. Ilot Johnson.

Reviews of magazine articles on Psychology.

[*The EBELL of Los Angeles*]

Shakespeare

Life and Times of King John, Mrs. Lillian H. Monk.
 King John. Readings by the Department.
 Pictures and Travelogue—The England of Long Ago, Mrs. L. M. Robinson.
 The Women of Shakespeare, Gen. James Donovan.
 A Visit to Merrie England in the Days of Good Queen Bess, Miss Helen L. Stubbs.
 Readings from King John, portraying especially the character of Constance, Miss Elsa Matthews.
 Quotations at Roll Call.
 Julius Caesar, Mrs. John F. Salyer.
 Delineation of Portia, Mrs. Harry A. Ford.
 Active Reading: Julius Caesar. Quotations at Roll Call. General Discussion of Julius Caesar.
 Lecture: Julius Caesar, Mr. Frederick Warde.
 Paper: Critical Analysis of King Lear, Mrs. Robert Robinson.
 Reading: Scenes from King Lear, Mrs. Margaret B. Gillette.
 Lecture: King Lear, Mr. Frederick Warde.
 Review of new Shakespearean Books, Mrs. Thorwald A. Probst.
 Paper: The Value of Shakespeare off the Stage, Mrs. John F. Salyer.
 Paper: The Flowers of Shakespeare, Mrs. John F. Salyer.
 Recital with Current Comments: Macbeth, Mr. Frederick Warde.
 Analysis of Macbeth, Mrs. W. B. Robinson.
 Reading: Scenes from Macbeth, Mrs. Bessie George-Webb.
 Department reading of Macbeth, led by Mr. Frederick Warde, reading the part of Macbeth.
 Paper: Women of Shakespeare, Mrs. E. A. Tufts.
 Readings: (1) Street Scene Between Old Gobbo and Launcelot Gobbo; (2) The Tent or Quarrel Scene from Julius Caesar, by Dr. Marian Tracie Whiting and Mrs. Lulu Warrenton.
 Discussion of Macbeth and Measure for Measure.
 Reading from Macbeth: Macbeth, Mr. Frederick Warde; Lady Macbeth, Mrs. Ralph L. Byron.

Spanish

9:15—10:00 A.M.—Clase Elementaria—First Spanish Course (Hills & Ford).
 10:00—10:45 A.M.—Clase Intermediaria—First Spanish Course (Hills & Ford).
 10:45—11:30 A.M.—Clase Superior—Temas Españoles (Crawford); Platero y Yo (Jimenez) and Las Confesiones de un Pequeño Filósofo (Azorin).

Luncheon Speakers

OCTOBER EIGHTH, Mrs. W. S. Bartlett, presiding.

Subject: *Stockholders in Ebell.*

Giving and Getting, Mrs. Grantland Seaton Long.

Educational Value of Ebell, Miss Alice K. Parsons.

Future Values, Miss Elsa Mathews.

Honor Guests: Charter Members.

OCTOBER FIFTEENTH, Miss Helen Louise Stubbs, presiding.

Primitive Musical Instruments, Illustrated and Defined,

Charles Wakefield Cadman.

Indian Art, Past and Present, Princess Tsianina.

Indians of the Reservation, Miss Helen A. McCarthy.

What Los Angeles District Federation is Doing for Art,

Miss Leta Horlocker.

Honor Guests: Executive Committee Members.

OCTOBER TWENTY-SECOND, Mrs. Jack Vallyely, presiding.

Literature and the Federation, Mrs. Herbert Carr, Chairman

Los Angeles District Federation.

Books and Ebell, Mrs. Harry A. Ford.

Song, Leslie Brigham, Tenor, San Carlos Grand Opera Company.

Honor Guests: Board of Directors.

OCTOBER TWENTY-NINTH, Mrs. A. H. Purdue, presiding.

Preview Work, Mrs. Grace Frye.

The Pantomime, Gabriel Ravenelle.

The Potboilers, Sigurd Russell.

Honor Guests: Benefits Committee.

OCTOBER THIRTIETH, Mrs. William Read, presiding.

Legislative Measures, Mrs. Charles S. McKelvey.

Why a Democrat Should Vote, Miss Jeannette O. Campbell.

The Republican Woman's Vote, Mrs. Florence Collins Porter.

Vote as You Please, but Vote, Mr. Edward Owen.

Women's Clubs and the Community Chest, Mr. John G. Mott.

Honor Guests: Past Presidents.

NOVEMBER FIFTH, Mrs. Samuel G. Puterbaugh, presiding.

The Philharmonic Orchestra, Sylvain Noack.

Musical Criticism and Critics, David Bruno Ussher.

The Place of the Greek Letter Sorority, Mrs. Roger I. Knorpp.

Music and Personality, Edna Gunnar Peterson.

Honor Guests: Representative Musicians.

[The EBELL of Los Angeles]

NOVEMBER TWELFTH, Miss Helen Louise Stubbs, presiding.

The Johannesburg Woman's Club, Mrs. Honould.
Life in India, Mrs. Annette Helen Doherty.
A New Art, Flowers from Bread, Mrs. K. Phelan.
Scotch Humor, Dr. Middlemas.

Honor Guests: Ebell's Returned Travelers.

NOVEMBER NINETEENTH, Mrs. Francis C. Davidson, presiding.

Children and Books, Miss Anna Clark.
History: Its True Place in Education, Miss Lloy Galpin.
Internationalism Promoted by Education, Dr. Irene T. Meyers.
The Essence of Book-Reading, Mrs. Sumner P. Hunt.
Ebell's "Books" Department, Mrs. John Stearns Thayer.

Honor Guests: Past Curators of "Books."

NOVEMBER TWENTY-SIXTH, Mrs. A. H. Purdue, presiding.

A Plea for Traditional Drama, Mr. Harry Hilliard.
Foreign Plays and Players, Mr. L. E. Behymer.
The Duty of Art: A. E. Wiggam, Mrs. William Read.

Honor Guests: Dramatic Readers.

JANUARY SEVENTH, Annual Press Luncheon,
 Mrs. Patrick Campbell, presiding.

Ideals in the Newspaper World, Alma Whitaker.
Reporter, Editor, Author, Perley Poore Sheehan.
A Successful Woman Reporter, Adele Rogers St. John.
Publicity and Government, Paul Harvey.

Honor Guests: Local Press Women and Editors.

JANUARY FOURTEENTH, Mrs. W. B. Scarborough, presiding.

The Peterborough Colony and the Pictorial Review Prize,
 Mrs. Edward MacDowell.
My Impressions of Los Angeles, Mme. Julie Bal de Zuniga.
Ancient Greek Music (Found in excavated ruins and old mon-
 asteries), Mr. Geoffrey Bushby.

JANUARY TWENTY-FIRST, Miss Frederica de Laguna, presiding.

The Solace of Books, Miss Grace Dennen.
Books and Men, Miss Neeta Marquis.
Books—A Valuation, Mrs. Grantland Seaton Long.

JANUARY TWENTY-EIGHTH, Mrs. Lyman Curtis Blakeslee, presiding.

Recent Dramatic Successes in New York,
 Mrs. Clara Bryant Heywood.
The Eisteddfodd, Mrs. Margaret Barbrick Gillette.
Certain European Plays, Mr. Edwin Schallert.

Honor Guests: Ebell Juniors.

[The EBELL of Los Angeles]

JANUARY TWENTY-NINTH, Mrs. Norman D. Hall, presiding.

Songs, Mrs. Dimmitt.
Tribute to Mr. Frederick Warde, General James Donovan.
Reminiscences, Mr. Frederick Warde.

FEBRUARY FOURTH, Mrs. George W. McCoy, presiding.

Art Centers, Mr. Fred Hogue.
Memories and Incidents, E. Hodgson Smart.
World Art Galleries, E. H. Furman.

Honor Guests: Local Artists.

FEBRUARY ELEVENTH, Mrs. Gertrude Ross, presiding.

Music Federation Biennial, Mrs. Cecil Frankel.
Reminiscences, Mr. Edmund Myer.
The Early Days of Cincinnati Opera, Miss Alice Barney.
The Press and Music, Mary Holland Kincaid.

Honor Guests: Local Composers.

FEBRUARY EIGHTEENTH, Mrs. Almon Bartlett Ross, presiding.

Modern Literature, Jim Tully.
Readings from Ben Hur, William J. Kelly.

Honor Guests: Fiction Writers.

FEBRUARY TWENTY-FIFTH, Mrs. George Harris Cook, presiding.

Annual Social-Welfare Purpose Luncheon.
Practical Relief, Mrs. T. J. Fletcher, Chairman.
 Introducing Mrs. Lillian Burkhardt Goldsmith.
Rest Cottage, Mrs. William R. Wherry, Chairman.
 Introducing Dr. Frank S. Dyer.
Scholarships, Mrs. F. W. Pitcher, Chairman.
 Introducing Dean Helen Matthewson Laughlin,
 University of California, Southern Branch.

Honor Guests:

Mme. Abico, Tsuda College.
 Mrs. Georgia Bullock, *First Woman Judge*.
 Miss Antoinette Sabel, *Los Angeles Music Federation*.
Social Welfare Patronesses, Mrs. Evelyn Gifford, Mrs. Sloan-Orcutt.

FEBRUARY TWENTY-SEVENTH, Mrs. Emerson Clyde Gates, presiding.

Greetings to Better Speech Week,
 Mrs. John C. Urquhart, President C.F.W.C.
Good Taste in English, Miss Frances Rogers.
Our Living Language, Dean Ray K. Immel, U.S.C.
First Aid to English, Miss Edith Spencer.
The Boy Scout in Better Speech Crusade, Mr. E. B. de Groot.
 Honor Guests: Federation Chairmen and Educators.

[The EBELL of Los Angeles]

MARCH FOURTH, Mrs. W. E. Keepers, presiding.

Japan's Ideals in Literature, Mr. Kawasagi, Consul.

America and Japan, Mr. Rex Cole.

Internationalism: A. E. Wiggam, Mrs. William Read.

Honor Guests: Japanese speakers of the morning.

MARCH ELEVENTH, Celeste Nellis-Ryus, presiding.

The Hollywood Bowl, Mrs. Joseph J. Carter.

My Little Symphony, Adolph Tandler.

Friends of Music, Mrs. Ryus.

MARCH EIGHTEENTH, Mrs. Sumner P. Hunt, presiding.

The Theory of Evolution, Dr. Henry Nelson Wyman.

Smyrna and Its Environs, Mrs. Herbert Adams Gibbon.

Ultra Modern Playwrights, Sigurd Russell.

Honor Guests: Modern scientific thinkers and writers.

MARCH TWENTY-FIFTH, Mrs. Margaret Barbrick Gillette, presiding.

Intelligent Appreciation of Art, Mr. Frank Waller Allen.

Creative Drama, Mr. Frederick J. Hokin.

What Constitutes Poetry, Mr. H. Thompson Rich.

Honor Guests: Out of town dramatists and artists.

MARCH THIRTY-FIRST, Mrs. Norman D. Hall, presiding.

Songs, Professor Hermann.

Sonnet in honor of Mr. Frederick Warde, written by Mrs. Thorwald A. Probst, read by Mrs. James Donovan.

Shakespeare and the Law, Judge Benjamin F. Bledsoe.

Reminiscences, Mr. Frederick Warde.

APRIL FIRST, Mrs. W. B. Scarborough, presiding.

Annual Reciprocity Luncheon, a day devoted to merriment.

Speakers: Mrs. John C. Urquhart, Mrs. Charles Hulbert Toll, Mrs. John Stearns Thayer.

APRIL EIGHTH, Miss Elsa Mathews, presiding.

The Rejuvenating Power of Music, Roland Paul.

The Moral Influence of Dancing, Norma Gould.

Violin Solos, Master Georgie Pepper.

Honor Guests:

Caroline Le Fevre, Electra Felt Ferry, Frances Mullen.

APRIL FIFTEENTH, Mrs. Charles N. Flint, presiding.

The Athletic Club, Mrs. Robert J. Burdette.

The Young Women's Christian Association,

Mrs. Chester Carlisle Ashley.

The Three Arts Club, Mrs. Frank W. King.

The Christmas Ship, Lillian Bell.

[The EBELL of Los Angeles]

APRIL TWENTY-SECOND, Mrs. William Luke Jones, presiding.

Back to Ebell, Mrs. Willits J. Hole.

High School Questionnaire, Mrs. W. J. Hummel.

Women: An Appraisal, Dr. Rufus B. Von Klein Smid.

Honor Guests:

Emeritus Order and Delegates to District Convention.

APRIL TWENTY-NINTH, Miss Ada A. Dryden, presiding.

Annual Luncheon for New Members.

Welcome, Mrs. William Read.

MAY FIRST, Mrs. Charles D. Burt, presiding.

Annual Luncheon of Three Language Departments.

A May Day Musicales.

MAY SIXTH, Miss Helen Louise Stubbs, presiding.

Annual Art Luncheon.

Dialect Readings, Mrs. Edwin A. MacGillivray.

Soprano Solos, Mrs. Albert Emil Schachenman.

MAY EIGHTH, Mrs. John E. Coffin, presiding.

Annual Browning Luncheon.

Reading of Browning Poems, Dr. Mary Cunningham.

MAY THIRTEENTH, Mrs. Samuel G. Puterbaugh, presiding.

The Harp—Its History, Adolph Kastner.

Violin Solo, Mrs. David Bruno Ussher.

Music: An Appreciation, David Bruno Ussher.

Honor Guests: Hollywood School for Girls' Glee Club.

MAY TWENTIETH, Mrs. Jack Valley, presiding.

Annual Books Luncheon.

Novels: How to Write Them, Adele Rogers St. John.

Scenarios: How Constructed, Mrs. Kate Corbaley.

Poems by a Cow Boy Poet, Wallace David Coburn.

MAY TWENTY-FIRST, Mrs. Joel B. Gwynne, presiding.

Annual Bible Luncheon.

Songs, Elsa Mathews.

Songs, Mrs. Alexander A. Payette and

Mrs. Gladys Blackwell Pickering.

Original Poems, Mrs. Allison Gaw.

The Bible in American Ideals, Dr. John M. MacInnis.

Farewell Message, Miss M. Winifred Rouzee.

Honor Guests:

Miss M. Winifred Rouzee, Dr. John M. MacInnis.

MAY TWENTY-SEVENTH, Mrs. A. H. Purdue, presiding.

Annual Drama Luncheon.

Original Poems, Miss Idella Purnell.

Radio Talk, Mrs. Nancy Rice Anderson.

Reading, "The Bride," Lillian Bell.

Report of Art Exhibits Committee

DURING the past club year there have been exhibited on the walls of the Auditorium nine one-man shows, lasting for one month. In the Tea Room there have been held eight one-man shows besides a continual exhibition by the California Miniature Society, changing every month.

It has been the purpose of the Committee to bring before the club members the best available in paintings and etchings, featuring those artists who have had a broad experience in their field of endeavor and whose work is influential in creating an art centre in the Southwest.

On February 4th our annual luncheon was held. At this time several eminent artists and speakers interested in art were our guests.

The following is the list of local artists whose work has been exhibited during the past club year: Loren Barton, Maurice Braun, Benjamin Brown, Paul Lauritz, Thorwald Probst, Charles L. A. Smith, Jack Wilkinson Smith, Charles Tanner.

The portraits of E. Hodgson Smart, and of Housep Pushman, and the etchings by Brangwyn were exhibited.

There was held in November an exhibition of etchings representative of the most important etchers, from the Primitives down to our own generation, from the Dutch, German, Scandinavian, French, English and American schools.

The California Society of Miniature Painters showed the work of its best painters, changing exhibits from time to time.

Respectfully submitted,

MRS. GEORGE W. MCCOY, *Chairman of Exhibits.*

Report of the Practical Relief Committee

TO GIVE a clear idea of the activities of this Committee, it may be well to classify them under five heads. We consider our most important and constructive work is that for the twenty-five scholarship and school girls, whom we have helped this year. To most of them we have given complete outfits, which consist of two suits of underclothes, two underslips, two nightgowns, three pairs of stockings, shoes, two wash dresses, one woolen dress, one evening or afternoon dress, a skirt and sweater, cloak and hat. We have made graduation dresses for three girls, two graduating from High Schools and one from the Southern Branch of the University of California.

The Rest Cottage guests are given the next consideration, since almost all of these women after convalescence need some clothes, if not complete outfits, to re-enter the business world.

Ebell's interest in the ex-service man has been centered in the Disabled Veterans' Association of the World's War, Post 1. Since the Community Chest has been in operation we have been much relieved in the demands made upon us. The most outstanding work for our boys was the assistance rendered in securing \$1,000 from one of our generous Ebell members towards a new automobile. The work of the Relief Officer of Post 1 had been crippled by not having an adequate conveyance for our sick boys to hospitals and homes.

In the next class we place the families and elderly women who need what our organization alone can give them—friendly help, sympathy and advice. The knowledge that they have friends to turn to in dark hours seems to fill them with renewed courage and hope.

In the fifth and last class we place the philanthropic organizations with which we co-operate, the Out Door Relief, Johnson Apartments, Business Women's Club, Juvenile Protective Association, Kiddie Koop, and many others.

During the past year we have had forty-nine meetings, with an average attendance of twenty, with thirty-eight members enrolled. We have received 5626 garments and articles, and have

[*The EBELL of Los Angeles*]

distributed 5606. We have made 828 new garments, comforters, and rugs. These do not include the dresses remodeled, cloaks relined, or repairs and mending done.

It would not have been possible to accomplish this were it not for the devoted service and sacrifice of our members, much of this work having been done at home. We know that each one looks forward to Friday, for the association with one another in this most interesting and helpful work draws us together in the strong bonds of friendship and love. We urge each member of the Club who can use her needle, to join us, knowing she will be well repaid for the sacrifice she may have to make to give one day a week in service for the unfortunate ones in our midst.

Respectfully submitted,

Mrs. T. J. FLETCHER, *Chairman.*

**Life Members of
Ebell Rest Cottage Association**

Miss Lillian B. Flanders (<i>Honorary</i>)	Mrs. Thomas Trotter Knight
Miss Fannie M. Adams	(<i>Memorial from Ebell friends</i>)
Mrs. J. Crampton Anderson	Ebell Juniors
Mrs. Ralph W. Avery	Mrs. William T. Lewis
Mrs. M. V. Beiger	Mrs. J. A. McCusker
Mrs. J. E. Betzold	Mrs. Ben R. Meyer
Mrs. George H. Bishop	Mrs. Della Merrick
Mrs. Francis Webster Blackford	Mrs. Anna Milner (<i>Memorial</i>)
Miss J. Maud Blanchard	Mrs. Ralph Winfred Miller
Mrs. Kathryn E. Braun	Mrs. Joseph Howard Moore
Mrs. Edwin J. Brent	Mrs. Mary Young Moore
Mrs. Augusta Chapman Burchfield	Mrs. Edward W. Moses
(<i>Memorial by Mrs. Irene C. Williams</i>)	Mrs. William A. Moses
Mrs. R. T. Burge	Mrs. Geo. H. Mosher
Mrs. Harry J. Butterworth	Mrs. Seeley Wintersmith Mudd
Mrs. Lewis Clark Carlisle	Mrs. Agnes Burrell Nation
Miss Florence A. Carpenter	Mrs. George M. Nowell
Mrs. George D. Chambers	Miss Elizabeth M. Ogden
Mrs. Charles W. Chase	Mrs. W. K. Parkinson
Mrs. E. W. Clark	Mrs. Benjamin Franklin Perkins
Mrs. C. D. Clawson	Mrs. William Read
Mrs. Kaspare Cohn	Mrs. Matthew Sparks Robertson
Mrs. George Harris Cook	(<i>Memorial by Mrs. Sloan-Orcutt</i>)
Mrs. William Courtney	Mrs. Esther M. Rule
Mrs. J. B. Dabney	Mrs. Charles Henry Scull
Mrs. Edward Laurance Doheny	Mrs. W. B. Scott
Mrs. Ralph Richard Deming	Mrs. Reuben Shettler
Mrs. James Catlett Ernst	Mrs. E. M. Sloan
Mrs. Samuel Emerson Farroat	Mrs. Sloan-Orcutt
Mrs. John A. Ferguson	Mrs. Marcus Curtis Smith
Mrs. J. J. Fisher	Mrs. William Steinbaugh
Mrs. Walter Harrison Fisher	Mrs. Hampton Lovegrove Story
Mrs. Orrin H. Fithian	Mrs. Oscar A. Trippet
Mrs. Charles N. Flint	Mrs. S. D. Tuttle
Mrs. John Rollin French	Miss Minta Vaughan
Mrs. Samuel Wesley Garretson	Mrs. Charles Lee Waite
Mrs. A. F. Gartz	Mrs. William C. Warmington
Mrs. Robert Ladd Gifford	Mrs. William B. Webb
Mrs. Effie E. Goff	Mrs. William R. Wherry
Mrs. Mary E. Griswold	Mrs. Irene C. Williams
Mrs. Willits J. Hole	Mrs. Robert Bruce Williamson
Mrs. Edwin G. Howard	Mrs. George Bennett Wilson
Mrs. Edgar H. Howes	Miss Mattie H. Wilson (<i>Memorial</i>)
Mrs. Sumner P. Hunt	Mrs. Philip L. Wilson
Mrs. Albert Denison Jack	Mrs. Charles E. Wolfenden
Mrs. T. Paul Jones	Mrs. R. B. Young
Mrs. William Luke Jones	

Kappa Kappa Gamma Alumnae Association



EBELL REST COTTAGE, 135 NORTH PARK VIEW

Report of the Ebell Rest Cottage Association

REST COTTAGE had a notable visitor for several weeks, Miss Lillian B. Flanders, the donor of the original cottage. Miss Flanders was made an Honorary Life Member by the unanimous vote of the Association. Mrs. T. T. Knight's friends gave a Memorial Life Membership and three living-room chairs as a tribute to this beloved Charter Member of Ebell.

During the year we have been greatly indebted to numerous persons for assistance, notably the firm of Tryon and Brain, who made a gift of a cement driveway and walks. The financial report, on another page, will record this munificent present. It will also tell the story in figures of the royal support given by the Benefits and Entertainments Committee of Ebell; the Ebell Juniors; the Association members, and many other contributors. A furnace has been installed for the comfort of the guests. A substantial contribution was made by the firm installing it. Thirty-five hundred dollars has been added to the Endowment Fund this year, making the total Endowment ten thousand dollars. Mrs. Cora Morse Royal learned through the press of Rest Cottage. A bequest in her will, recently probated, provides that if specified property sells for five thousand dollars or more, the Cottage shall receive five thousand dollars. If said property sells for less, then the Cottage shall receive full proceeds from the sale. The Practical Relief is a very dependable ally. The Membership Committee is credited among its achievements with seventeen new Life Members.

Two afternoon teas have been given at the Cottage for Ebell members. At Christmas time, invitations were extended to former guests to attend a turkey dinner and Christmas Tree festivities. Sixty-seven responded. This was the crowning event of the year in enjoyment and good-fellowship. The treasury of the Association profited by the surplus from the contributions.

One hundred sixteen women have received Ebell's hospitality at the Cottage this year. The most gratifying feature of the work is the growth in personal interest the club women are taking in their guests. The field of the Follow-up Committee grows in size and helpfulness. In one half day, two young women telephoned their gratitude to Ebell Club for help given them while at the Cottage, enabling them to gain promotions in new lines of work. These girls had unusual difficulty in regaining health and courage, and their appreciation was unmeasured. The results of the earnest work of the committees, we will leave for the convalescents to record in their greater usefulness to the community. The representatives to whom the great heart of Ebell has entrusted this work, thank the Club for this opportunity to serve.

Respectfully submitted,

MRS. WILLIAM R. WHERRY,
Chairman of Ebell Rest Cottage Association.

Report of Treasurer of Ebell Rest Cottage Association

JULY 1, 1924, TO JUNE 30, 1925

<i>Receipts:</i>			
Balance on Hand, July 1, 1924			\$ 1,118.77
Convalescent Fund—			
Ebell Club of Los Angeles	\$ 900.00		
Guests	400.41	\$1,300.41	
Special Convalescent Fund		93.00	
Donations—			
Tryon & Brain	385.00		
Ebell Benefit Parties	2,084.55		
Ebell Juniors	358.06		
Miscellaneous	271.05	3,098.66	
Donations for Furniture		65.00	
Interest		483.01	
Memberships—			
Associate	533.00		
Sustaining	888.00		
Contributing	531.00		
Life	1,700.00	3,652.00	8,692.08
Total Receipts			\$ 9,810.85
<i>Disbursements:</i>			
Building Fund		\$ 702.29	
Real Estate		23.10	
Furniture and Fixtures		70.04	
Endowment and Gift Fund Investments		3,521.25	
Matron's Wages		360.00	
Printing		35.50	
Telephone		54.75	
Insurance		21.00	
Taxes		26.92	
Convalescent Fund		3,071.20	
Emergency Fund		7.50	
Expense		314.90	
Total Disbursements			\$ 8,208.45
Balance on Hand June 30, 1925			\$ 1,602.40
RESOURCES AND LIABILITIES JUNE 30, 1925			
<i>Resources:</i>			
Real Estate		\$ 4,075.94	
Real Estate Improvements		21,149.46	
Furniture and Fixtures		2,282.25	
Endowment and Gift Fund Investments		10,087.25	
Cash in Bank		1,602.40	
<i>Liabilities:</i>			
Gifts Invested in Endowment Funds		\$39,197.30	
Reserve for Depreciation		\$10,087.25	
Surplus		1,285.70	
		27,824.35	

Respectfully submitted,

HATTIE A. NEWMAN, *Treasurer Ebell Rest Cottage Association.*

Resolutions

Establishing Ebell Rest Cottage Association

Whereas, There has been conveyed by Deed of Gift to The Ebell of Los Angeles certain property described as Lot 206 of Olivito Heights Tract, as per map recorded in Book 8, Page 47, of Maps in the office of Recorder of Los Angeles County, State of California, which property is known as and hereinafter referred to as Ebell Rest Cottage; and

Whereas, The terms and conditions on which said property was so conveyed required that it should be made a place of rest for women, who, because of their physical condition, need rest and quiet for a period of time to enable them to resume their former occupation, and that it shall be maintained as such by The Ebell of Los Angeles; and

Whereas, It is necessary to adopt rules and regulations governing said property and to provide for its maintenance and to secure the funds necessary therefor by endowments, annuities, devises, bequests, memorials, gifts and contributions and to protect the donors thereof in accordance with such endowments, annuities, devises, bequests, memorials, gifts and contributions; therefore, be it

Resolved by the Board of Directors of The Ebell of Los Angeles, at a regular meeting on December 26, 1918, that to carry out and make effective the terms and conditions of said gift, there is hereby organized from the membership of The Ebell of Los Angeles an association to be known as Ebell Rest Cottage Association.

Any member of The Ebell of Los Angeles who contributes \$1.00 per month shall be a sustaining member of Ebell Rest Cottage Association and any member who contributes \$1.00 per year shall be an associate member. Any person who contributes the sum of \$100.00 may be made a life member of said Association.

The officers of Ebell Rest Cottage Association shall consist of a Chairman, appointed by the Board of Directors of The Ebell of Los Angeles, an Assistant Chairman, a Secretary and a Treasurer elected by the Association. These officers with five Directors (two of whom shall be the President and the Auditor of The Ebell of Los Angeles) shall constitute the Executive Committee. At the first annual business meeting of the Association three Directors shall be elected, the one receiving the highest number of votes shall serve for three years, the one receiving the next highest number of votes shall serve for two years, and the third Director shall serve for one year. Thereafter at each annual election one Director shall be elected who shall serve for three years.

That said Ebell Rest Cottage Association, when organized as aforesaid, shall have full power and authority to adopt rules and regulations governing the management, maintenance and control of Ebell Rest Cottage and of any endowments, annuities, devises, bequests, memorials, gifts and contributions therefor, provided, however, that such rules and regulations shall not become effective or be changed or modified in any manner whatever unless approved by the

[The EBELL of Los Angeles]

Executive Committee of The Ebell of Los Angeles and the Board of Directors thereof.

That Ebell Rest Cottage Association shall provide forms to be published in the Year Book showing what manner endowments, annuities, devises, bequests and memorials for the benefit of Ebell Rest Cottage shall be made and shall provide that in every instance The Ebell of Los Angeles shall be named therein as trustee of any fund so created for the benefit of said Ebell Rest Cottage.

That Ebell Rest Cottage Association shall be charged with the following funds:

a. All endowments, annuities, devises, bequests, memorials, gifts and contributions given for the benefit of Ebell Rest Cottage.

b. All membership fees received from sustaining, associate and life members of Ebell Rest Cottage Association.

c. Such monthly sum from the treasury of The Ebell of Los Angeles as the Board of Directors deems necessary to make effective the purpose of said association.

d. The Executive Committee of Ebell Rest Cottage Association may raise such other funds as in its judgment are necessary in any way which the Executive Committee of The Ebell of Los Angeles shall approve.

That all funds becoming available for the support and maintenance of Ebell Rest Cottage shall be paid immediately by the Treasurer of The Ebell of Los Angeles to the Treasurer of said Ebell Rest Cottage Association, who shall give her receipt therefor.

That the Treasurer of Ebell Rest Cottage Association shall give a bond in the sum to be determined by the Executive Committee of The Ebell of Los Angeles, which bond shall not become effective until approved either by the Board of Directors of The Ebell of Los Angeles or by the presiding Judge of the Superior Court in and for the County of Los Angeles.

That said bond shall provide that the Treasurer giving the same shall faithfully perform all the duties of her office as provided by the laws of the State of California and the rules and regulations of said Association, and shall also provide that she shall keep true and faithful books of account showing the amount of money in her hands and the accounts to which it is charged.

That the Auditor of The Ebell of Los Angeles shall be the Auditor of Ebell Rest Cottage Association.

That monthly reports shall be made by the Chairman of Ebell Rest Cottage Association to the Executive Committee of The Ebell of Los Angeles.

That the books of Ebell Rest Cottage Association shall be open at all times to the Executive Committee of The Ebell of Los Angeles; and be it further

Resolved, That this resolution shall be printed in each edition of the Ebell Year Book together with the forms before mentioned and such other matter pertaining to Ebell Rest Cottage as may be deemed necessary.

Form of Bequest or Devise For Benefit of Ebell Rest Cottage

It is suggested that one of the following forms be used when money or real estate is to be left to The Ebell for the benefit of Rest Cottage.

If money, use the following form: "I hereby give and bequeath to The Ebell of Los Angeles for the maintenance of Rest Cottagedollars."

If real estate, use: "I hereby give and devise to The Ebell of Los Angeles that real property described as follows:....."

If the desire is to leave money or real estate with the intention that only the interest or income therefrom shall be used for the maintenance of Rest Cottage, then add to the above forms as follows: to the first, "and I direct that said sum of money be safely invested and the interest or other proceeds arising therefrom shall be used for said purpose."

To the second form add, "And I direct that the income from said property shall be used for the support of said Rest Cottage and in the event that it is deemed advisable to sell the said property so devised, that the moneys derived therefrom shall be invested and the proceeds used for said purpose."

At the suggestion of the donor such bequest or devise may be left as a memorial to erect a building or endow a room to be known by the name of the person designated.

You may make your own will without any witnesses being present. To do so it must be wholly dated, written and signed in your own handwriting.

In the event that it is written by other persons it must be signed by you and by two witnesses, who must sign at your request after you have declared to them that the instrument is your last will and testament. They must sign in your presence and in the presence of each other.

Ebell Rest Cottage Association By-Laws

ARTICLE I.

The object of this association is to provide for the control and maintenance of Ebell Rest Cottage in accordance with the purpose for which it was deeded to The Ebell of Los Angeles.

ARTICLE II.

SECTION 1. The officers of this association shall consist of a Chairman appointed by the Board of Directors of The Ebell of Los Angeles, an Assistant Chairman, a Secretary and a Treasurer elected by the Association. These officers with five Directors (two of whom shall be the President and the Auditor of The Ebell of Los Angeles) shall constitute the Executive Committee.

SEC. 2. The past Chairmen of the Association shall be advisory members of the Executive Committee.

ARTICLE III.

Duties of the Executive Committee.

SECTION 1. The Executive Committee shall have charge of the current affairs of the Association and of Ebell Rest Cottage. They shall formulate rules and regulations governing Ebell Rest Cottage and submit the same to the Association for ratification. Such rules and regulations shall not become effective until approved by the Executive Committee of The Ebell of Los Angeles.

SEC. 2. Any vacancy occurring in the Executive Committee, except in those offices appointed by the Board of Directors of The Ebell of Los Angeles shall be filled by the Executive Committee of the association.

ARTICLE IV

Duties of Officers.

SECTION 1. The Chairman shall have the general oversight of Rest Cottage, its matron and guests. She shall preside at the meetings of the association and of the Executive Committee. She shall appoint all committees, approve all bills before they are paid by the Treasurer, and shall make a monthly report to the Executive Committee of The Ebell. She shall retain office until her successor is appointed.

SEC. 2. The Assistant Chairman shall keep a record of all Rest Cottage guests, their social relations and condition with a view to rehabilitation; and shall assist the Chairman in other ways as required.

SEC. 3. The Secretary shall keep a correct record of the meetings of the association and of the Executive Committee, and shall present a report of the work of the year at the annual business meeting.

SEC. 4. The Treasurer shall receive from the Treasurer of Ebell all moneys due the association, together with a statement showing the funds to which such moneys shall be charged, and shall give a receipt for same, which receipt shall state the funds to which such moneys shall be charged. She shall pay all bills approved by the Chairman and shall give a bond as provided by the Board of Directors of The Ebell.

[*The EBELL of Los Angeles*]

ARTICLE V.
Members.

SECTION 1. Any member of The Ebell of Los Angeles may be a member of Ebell Rest Cottage Association upon the payment of dues.

SEC. 2. Members shall be known as Associate, Contributing, Sustaining and Life Members.

ARTICLE VI.
Dues.

SECTION 1. The dues for Associate Members shall be one dollar per year, payable in October.

SEC. 2. The dues of Sustaining Members shall be twelve dollars per year, payable one-half in October and one-half in March.

SEC. 3. The dues of Contributing Members shall be two dollars or more per year.

SEC. 4. Upon the payment of one hundred dollars any person may be made a Life Member.

ARTICLE VII.
Meetings.

SECTION 1. The regular meeting of the Executive Committee shall be held on the first Tuesday of each month at ten-thirty a.m.

SEC. 2. Five members shall constitute a quorum.

SEC. 3. The regular meeting of the Association shall be held on the first Tuesday of each month at eleven a.m.

SEC. 4. The annual business meeting shall be held on the first Tuesday in June at ten a.m. Polls open until noon.

SEC. 5. The Chairman shall call such special meetings as she may deem necessary; due notice of such meetings to be given by the Secretary.

SEC. 6. Seven members shall constitute a quorum at any regular or called meeting of the Association.

ARTICLE VIII.
Elections.

SECTION 1. All officers, except those appointed by the Board of Directors of The Ebell of Los Angeles shall be nominated and elected as provided in this article.

SEC. 2. All elections shall be by ballot and a plurality vote shall elect, except that at any election when there is but one candidate for an office, the election may, by unanimous consent, be by *visa voce* vote.

SEC. 3. At the regular meeting in May, a nominating committee shall be elected who shall prepare a ballot to be presented at the annual business meeting.

SEC. 4. An Assistant Chairman, a Secretary, and a Treasurer to serve for one year, and a Director to serve for three years, shall be elected at each annual business meeting.

ARTICLE IX.

SECTION 1. The By-Laws of this Association may be amended at any regular meeting by a two-thirds vote of the members present, provided notice of such proposed amendment shall have been given at the preceding regular meeting.

SEC. 2. Such amendment shall become effective when approved by the Board of Directors of The Ebell of Los Angeles.

Report of the Scholarship Committee

THE year 1924-1925 has been one of growth for the scholarship work. By decision of the Board of Directors, it was held as a matter of policy that scholarships given by individual members of the Club, through Ebell should be considered not as a part of, but in addition to, the scholarships maintained by the Club. Thus, during the latter part of the year just past, the number of our scholarships has been increased from twelve to sixteen, making it possible to give much-needed assistance to four more young women whose names had been on the scholarship waiting-list.

To the four members of the Club whose generosity and kindly interest have prompted these gifts, we are most deeply grateful. But the entire scholarship work is a tribute to the co-operation on the part of the members of Ebell, who all help in some way to encourage and carry on this very worthy activity. To the Benefits and Entertainments Committee we are particularly indebted for the wonderful assistance they have given this year.

Of the sixteen girls, eleven have been in universities, four in high schools, and one has held the music scholarship. Two of these girls have graduated from the University of California, Southern Branch, and of the remaining number probably thirteen will be carried through another year. Just what this really means to the fortunate girls is probably best expressed in the words of one of them in acknowledging her first scholarship check: "Every girl who is earning all of her expenses as I am becomes somewhat discouraged at times, and nothing could have made me more delighted than the realization that I had friends who were interested in me and willing to help me."

That former committees have shown care and wisdom in the awarding of scholarships seems to be amply proved by the cases of two young women who held Ebell Scholarships until they graduated a year or so ago. They are both teaching now, and one of them has this year entirely repaid the amount she had received from the Club. The other is repaying at the rate of

[*The EBELL of Los Angeles*]

fifteen dollars a month. She writes that she has enjoyed helping with Ebell's scholarship work, and that she will never forget the Club that helped her to get an education.

It is because the scholarship is a source of encouragement and inspiration to such fine young women as these, and because it is a constructive work making for good citizenship, that Ebell may feel deeply and justly proud of this department.

Donors to the Endowment Fund

Mr. and Mrs. Charles N. Flint.
Mrs. Seeley Wintersmith Mudd, in memory of her mother, Amanda Mulock.
Mrs. Henry Levinson, in memory of her sister, Elizabeth May Sheeran.
Mrs. Henry T. Wright, in memory of her mother, Jacova Ann Bray.
Mrs. Amelia J. Schellenbach, in memory of her son, Gerald Schellenbach.
Mrs. Oscar A. Trippet, in memory of her mother, Mrs. N. G. Larimore.
Mrs. Norman Holt Morrison, in memory of her mother, Catherine Dillman Rhodes.
Mrs. S. M. Browne, in memory of Mr. S. M. Browne.
Mrs. Sumner P. Hunt, in memory of her mother, Elizabeth Hancock.
Mrs. Ilot Johnson, in memory of her mother, Nancy Kerr.
Mrs. Irene C. Williams, in memory of her mother, Lavinia Ann De Noon Chapman.
Mrs. J. A. Johnston, in memory of her mother, Mrs. Alida Ives Fox.
Mrs. Edward Opel, in memory of her mother, Sarah Ann Shaw.
Mrs. Grantland Seaton Long
Mrs. Serena D. Brauer
Mrs. Stephen Driver Brooks
Mrs. George Houtz Beeman
Mrs. William A. Moses
Mrs. Dwight S. Moore
Mrs. Frederick Warren Johnson
Mrs. Charles Hulbert Toll
Mrs. M. Louise de Roulet
Miss Elizabeth J. Gibson
Miss Mattie H. Wilson
Mrs. Frank C. Keach
Miss Elizabeth M. Ogden
Mrs. Charles E. Wolfenden
Mrs. C. A. Summers
Mrs. John Rollin French
Mrs. W. H. Anderson
Mrs. Samuel Cary Dunlap
Miss Jessie M. Gearhardt
Miss Florence A. Carpenter
Mrs. W. R. Wherry
Mrs. Susan M. Dorsey
Mrs. John Fremont Salyer
Miss Lillian Blair
Mrs. John E. McMorries
Mrs. Ralph Beldam Hardacre
Mrs. W. T. Lewis
Mrs. E. U. Wheelock
Mrs. Lewis Clark Carlisle
Mrs. Sidney J. Parsons
Mrs. Michael Creamer
Mrs. Milo Arnett Baker
Mrs. Chappell Q. Stanton
Mrs. Fred C. Hartmann
Mrs. Joseph Howard Moore
Mrs. E. B. Hunter
Spanish Department
French Department

[*The EBELL of Los Angeles*]

Financial Statement

JULY 1, 1924, TO JULY 1, 1925

Receipts

Balance on Hand, July 1, 1924	\$ 506.07	
Bonds	10,000.00	
Interest on Bonds	462.50	
Ebell Treasury	600.00	
Benefits and Entertainments Committee	1,387.65	
Special Scholarships	335.00	
Gifts to Scholarship Fund (including payments on pledges)	807.00	\$14,098.22

Disbursements

Scholarships to Girls	\$ 2,135.00	
Refund to Spanish Department	12.00	
Accrued Interest on Bonds	10.83	
Rent of Safety Deposit Box	5.00	
Bonds	11,000.00	
Cash on Hand July 1, 1925	935.39	\$14,098.22

Respectfully submitted,

Mrs. F. W. PITCHER,
Chairman Scholarship Committee.

Officers of the Ebell Juniors 1925-1926

Mrs. Loren Willard Babcock, *President*
1200 Tremaine Avenue, Telephone WHitney 7185

Miss Olive De Foor, *Vice-President*
220 South Lafayette Park Place, Telephone FITzroy 3820

Mrs. Dudley L. Frank, *Secretary*
3159 Glenmanor Place, Telephone CApitol 3930

Miss Amy D. Phillips, *Treasurer*
220 South Lafayette Park Place, Telephone FITzroy 3820

Advisory Committee

Chairman Mrs. Patrick Campbell
Mrs. Oscar Howard Belew
Mrs. William Dellamore
Mrs. W. B. Scarborough

Mrs. Irwin W. Camp, *Credential Secretary*

Miss Evelyn R. Wyatt, *Assistant Credential Secretary*

Ebell Juniors Committees

Activities

BENEFITS—

Chairman Miss Dorothy S. Cooke
Assistant Chairman Mrs. Robert William Langley

Assistants

Miss Maude Adams	Miss Eva Ellen Haight
Mrs. Glenn D. Blair	Mrs. Rupert Heinsch
Miss Elizabeth Everhardy	Miss Dorothy D. Merrill
Mrs. R. L. Foehl	Mrs. Harold Rhoades
Miss Helen Louise Westbrook	

CARD PARTIES—

Chairman Mrs. Robert Dale Bacheller
Assistant Chairman Miss Anne S. Esgen

Assistants

Mrs. T. Sheridan Carey	Mrs. Lowell R. Hall
Mrs. K. F. Carraher	Mrs. Hayes H. Halverson
Mrs. William G. Dickinson	Mrs. Richard Edward Letts
Miss Pauline E. Fischer	Mrs. Cecil May
Miss Mildred B. Young	

DANCES—

Chairman Mrs. Lawrence Vernon Overell
Assistant Chairman Mrs. S. K. Gibson

[The EBELL of Los Angeles]

Assistants

Miss Ruth A. Brauer	Mrs. Vital Heyes
Mrs. Bryant Essick	Miss Elizabeth Mernin
Mrs. Ralph Wilson Herzog	Miss Ruth Virginia Morrison
Mrs. Daniel Corbin Roberts	

FASHION SHOWS—

Chairman Miss Gertrude Rothe
Assistant Chairman Miss Harriet B. Baldwin

Assistants

Mrs. Emmet Jones	Miss Mildred Sexsmith
Mrs. Juna R. Jurden	Mrs. Frances Shafer
Mrs. Hubbard Middlecoff	Mrs. J. Roland Siegel
Mrs. Carl Wreden, Jr.	

TICKETS—

Chairman Miss Florence Mullin
Assistant Chairman Miss Mary Elizabeth Wheat

Assistants

Miss Margaret Anderson	Mrs. Nelson Fiske Dundas
Mrs. John Stanford Davis	Mrs. Everett L. Grubb
Mrs. Clyde M. De Long	Miss Lillian Grundy
Mrs. Herbert F. Doty	Miss Evelyn Hutchinson

Courtesy

Chairman Mrs. George Edwin Orme
Assistant Chairmen Miss Blossom Billings
Miss Virginia M. Burmister

Assistants

Miss Margaret Loor Coates	Mrs. William Henry Hodges
Mrs. G. E. Farmer	Miss Violette Marie Johnson
Mrs. Frank C. Frilot	Mrs. Harry B. Lamport
Miss Mary Elaine Hazeltine	Mrs. Arthur Russell Wilson

Decorations

Chairman Miss Ellen Kearny Patrick
Assistant Chairman Miss Alice L. Merrill

Assistants

Mrs. Miles Dewey Allen	Mrs. F. Pennington Fast
Mrs. Walter C. Blunk	Miss Catherine Reid Hackett
Mrs. F. Walton Brown	Miss Alice Sarah Nelson
Miss Doris M. Dabney	Miss Elizabeth W. Thompson
Miss Susana Gertrude Watson	

Drama

Chairman Mrs. Charles Axiom Chamberlain
Assistant Chairman Miss Alice Elizabeth Warmbath
Drama Workshop Representative Mrs. George F. Burdick

Assistants

Mrs. Alfred Kittredge Hamilton	Miss Louise Parritt
Miss Sarah Elizabeth Horrall	Mrs. Cecil E. Reynolds
Miss Eugenia M. Lovell	Mrs. Ernest Milton Taenzer
Mrs. Porter Tillman McColloch	Miss Georgea G. Wustum

[*The EBELL of Los Angeles*]

Posters

Chairman Miss Neola May Meekins
Assistant Chairmen Miss Adeline Dawson
Mrs. Charles L. Hilliard

Programs

WEDNESDAY PROGRAMS—

Chairman Mrs. Esther Rhoades Maude

SPECIAL PROGRAMS—

Chairman Mrs. Edmund Alfred Jackson
Assistant to Chairmen Miss Lorain Noble

Assistants

Miss Mary Isabelle Alpaugh Miss Grace W. Inman
Miss Eleanor E. Bryan Mrs. Roy E. Maggart
Miss Orris L. Cook Mrs. Alexander A. Payette
Miss Elise Robson

Publicity

Chairman Miss Gladys Jane Crail

Social Welfare

Chairman Mrs. Stafford Huston Dunlap
Assistant Chairman Mrs. Donald E. Forker

Assistants

Mrs. Harry M. Clark Mrs. Lombard J. Smith
Miss Marie Collison Mrs. Charles Hulbert Toll, Jr.
Miss Leonarda Fisher Mrs. Fred Drake Turner
Miss Margaret W. Ross Mrs. Fred C. Wasson

Telephones

Chairman Miss Dorothy F. Callis
Assistant Chairman Miss Frances H. Amsden

Assistants

Mrs. Kenneth C. Albright Mrs. Kenneth Hudson
Mrs. Robert Stanley Herbert Mrs. Rex D. Jeffrey
Mrs. Arthur Earle Holt Mrs. Theron Young

Hostesses

October Mrs. Patrick Campbell, Mrs. W. B. Scarborough
November Miss Olive De Foor, Mrs. Dudley L. Frank
December Mrs. Stafford Huston Dunlap, Mrs. Esther R. Maude
January Mrs. Lawrence V. Overell, Mrs. George F. Burdick
February Mrs. George Edwin Orme, Mrs. Irwin W. Camp
March Miss Dorothy S. Cooke, Mrs. Robert Dale Bacheller
April Advisory Committee
May Miss Florence Mullin, Miss Gertrude Rothe
June Miss Neola May Meekins, Miss Ellen Kearny Patrick

Report of the President of the Ebell Juniors

THE Ebell Juniors, in their third year, have experienced a growth which comes from closer relationship with the Club, which has been the dream of its founders.

The past year has seen the "Junior Auxiliary of Ebell" become the "Junior Department of Ebell," and its members "special members" with special members' privileges. With this has come the realization that the Junior Department is fitting us, in a most unique and interesting way, for future club work and is giving us a goodly share of poise and dignity for everyday life, with the knowledge that personality must be forgotten, for the time being, in service to the whole.

The Junior Department has held nine monthly meetings this year under the able supervision of Miss Betty Brown. Four of these have been supplied by Junior Members. The programs for the year are as follows: October, The Orpheus Four; November, Caroline Duncan in "Recent Broadway Successes"; December, One Act Play from the Drama Workshop presented by Ebell Juniors; January, Musicales, Mary Christin Albin Trio; February, "Music and Dance," The Lytelle Twins from the Chicago Grand Opera Company; March, Miss Mildred Paver, Reading of One Act Plays; April, The Norma Gould Dancers; May, Three One Act Plays from the Drama Workshop, presented by Ebell Juniors, directed by Mrs. Loren Willard Babcock; June, Annual Luncheon and Installation of Officers.

There have been seven monthly card parties held in the homes of members, with the exception of the first and last, given at the home of Mrs. W. B. Scarborough, our Advisory Chairman. A taxation of twenty-five cents each time enabled us to pay for refreshments and prizes.

To Mrs. Edmund Alfred Jackson, the Benefits and Entertainments Chairman, goes the credit and heartfelt thanks of every Junior for the two benefits of the year, a Spanish Dance,

which was not only a social success, but gave us the opportunity to present fifty dollars to Practical Relief and fifty dollars to Rest Cottage.

The benefit Bridge Luncheon and Peggy Hamilton Fashion Show at the Biltmore Hotel, by far the biggest party of its kind ever attempted by Ebell Juniors, was pronounced a big success. We were more than glad to turn over the \$408.06 to Rest Cottage, \$50 being for the completion of our Life Membership and \$358.06 for the Endowment Fund. Our last entertainment was the invitational dance.

We have done our best to co-operate with every department of Ebell this year and have in some measure succeeded; supplying girls to assist in Fashion Show and to sell candy for the benefit at the Uplifters' Ranch; appearing in the Fashion Show at the New England Dinner; assisting at the Spanish Fiesta; supplying program of plays for the Drama Department; supplying girls for the Fashion Show at the Biltmore Party; supplying girls for the Fashion Show at the Federation Party; assisting at the Charter Day Reception; giving a Christmas Play for the Bible Department; presiding at one Wednesday Guest Luncheon.

Now we of the past who must make way for those who come in the future do so with gratitude and loving appreciation for the helpful co-operation we have received.

Respectfully submitted,

ELSA MATHEWS,
President of the Ebell Juniors.

Ebell Juniors Membership

[A]

Adams, Miss Maude, '23
665 South Hobart Boulevard
Albright, Mrs. Kenneth C., '22
424 North Noble Street
Allen, Mrs. Miles Dewey, '23
4201 Dundee Drive
Alpaugh, Miss Mary Isabelle, '23
709 South Kingsley Drive
Amsden, Miss Frances H., '22
849 Third Avenue
Anderson, Miss Margaret, '23
6669 Sunset Boulevard

[B]

Babcock, Mrs. Loren Willard, '23
1200 Tremaine Avenue
Bacheller, Mrs. Robert Dale, '23
557 North Windsor Boulevard
Baldwin, Miss Harriet B., '25
2700 North Beachwood Drive
Billings, Miss Blossom, '23
1761 West Twenty-third Street
Blair, Mrs. Glenn D., '22
5266 Dahlia Drive
Blunk, Mrs. Walter C., '23
1726 Fourth Avenue
‡Brauer, Miss Ruth A., '21
2129 West Twenty-first Street
Brizius, Miss Rose M., '24
4033 San Pedro Street
Brown, Miss Chrisabelle, '21
2015 West Boulevard
Brown, Mrs. Earl T., '22
315 South Vendome Street
Brown, Mrs. F. Walton, '23
1957 West Twentieth Street
Bryan, Miss Eleanor E., '22
904 Fedora Street
Burdick, Mrs. George F., '24
1416 Carmelina Avenue, Brentwood
Burmister, Miss Virginia M., '24
2225 Fifth Avenue
Burruss, Mrs. Joseph R.,
The Huntley Apartments
‡Byrnes, Miss Elizabeth, '21
Torrance, California

[C]

Callis, Miss Dorothy F., '24
960 South Oxford Avenue
Camp, Mrs. Irwin W., '25
627 North Plymouth Boulevard
Campbell, Miss Mary, '22
6126 Franklin Avenue
‡Carey, Mrs. T. Sheridan, '21
226 North Kenmore Avenue
‡Carraher, Mrs. K. F., '21
132 North Arden Boulevard
Chamberlain, Mrs. Charles Axiom, '22
817 North Van Ness Avenue
‡Chew, Miss Anita G., '21
La Crescenta, California
Clark, Miss Dorothea Miller, '22
2073 North Catalina Street
‡Clark, Mrs. Harry M., '21
1140 Tremaine Avenue
Coates, Miss Margaret Loo, '22
520 South Serrano Avenue
Collison, Miss Marie, '23
2179 West Twenty-first Street
Cook, Miss Orris L., '23
1111 West Santa Barbara Avenue
Cooke, Miss Dorothy S., '24
509 South Gramercy Place
‡Corel, Mrs. Glenn J., '21
556 South Gramercy Place
Crail, Miss Gladys Jane, '24
4601 Wilshire Boulevard

[D]

Dabney, Miss Doris M., '23
315 North Oxford Avenue
‡Davids, Mrs. Mark, '21
The Rampart
‡Davis, Mrs. John Stanford, '21
729 Gramercy Drive
Dawson, Miss Adeline, '23
3611 West Twenty-third Street
De Poor, Miss Olive, '23
220 South Lafayette Park Place
De Long, Mrs. Clyde Munroe, '22
319 North Bronson Avenue

[The EBELL of Los Angeles]

†Dickinson, Mrs. William G., '21
423 South Lafayette Park Place
Doty, Mrs. Herbert F., '22
2016½ Vista Del Mar Avenue

Dundas, Mrs. Nelson Fiske, '23
4202 Dalton Avenue
Dunlap, Mrs. Stafford Huston, '24
1638 Crenshaw Boulevard

[E]

†Esgen, Miss Anne Sabine, '21
2515 Seventh Avenue

Essick, Mrs. Bryant, '24
681 Shatto Place

†Everhardy, Miss Elizabeth, '21
144 South Catalina Street

[F]

†Farmer, Mrs. G. E., '21
1821 Westmoreland Boulevard
Fast, Mrs. F. Pennington, '24
Dos Palmas Apartments
Fischer, Miss Pauline E., '23
1719 Wellington Road
Fisher, Miss Leonarda, '23
1242 Victoria Avenue

†Foehl, Mrs. R. L., '21
1432½ West Third Street
Forker, Mrs. Donald E., '24
1148 South Keniston Avenue
Frank, Mrs. Dudley L., '24
3159 Glenmanor Place
†Frilot, Mrs. Frank C., '21
1236 South Highland Avenue

[G]

Gibson, Mrs. S. K., '24
765 North Ridgewood Place

Grundy, Miss Lillian, '21
1501 North Michigan Ave., Pasadena

Grubb, Mrs. Everett L., '25
660 Crenshaw Boulevard

Grundy, Miss Mary L., '21
1501 North Michigan Ave., Pasadena

Gunter, Mrs. Raymond, '23
2116 Orchard Avenue

[H]

Hackett, Miss Catherine Reid, '21
807 Bedford Drive, Beverly Hills
Haight, Miss Eva Ellen, '23
1686 West Adams Street
†Hake, Mrs. B. F., '21
Palo Alto, California
Hall, Mrs. Lowell R., '23
734 North Lemon Street, Anaheim.
Halverson, Mrs. Hayes H., '22
343 North Bronson Avenue
Hamilton, Mrs. Alfred Kittredge, '21
431 South Allen Avenue, Pasadena
Hazelkine, Miss Herbena, '24
519 South Ardmore Avenue
Hazelkine, Miss Mary Elaine, '21
519 South Ardmore Avenue
Heinsch, Mrs. Rupert, '22
719 Bedford Drive, Beverly Hills

†Herbert, Mrs. Robert Stanley, '21
The Nottingham Apartments
Hertzog, Mrs. Ralph Wilson, '25
The Leeward Apartments
†Heyes, Mrs. Vital, '21
1943 Vineyard Avenue
†Hilliard, Mrs. Charles L., '21
916 South Mariposa Avenue
†Hoard, Mrs. Ralph D., '21
Merced, California
Hodges, Mrs. William Henry, '23
1407 South Bronson Avenue
Holt, Mrs. Arthur Earle, '24
143 North New Hampshire Avenue
†Horrall, Miss Sarah Elizabeth, '21
1117 South Windsor Boulevard
Hudson, Mrs. Kenneth, '25
4643 Maubert Avenue

†Hutchinson, Miss Evelyn, '21
1903 Mineral Avenue

[I]

†Inman, Miss Grace W., '21
226 South New Hampshire Avenue

[The EBELL of Los Angeles]

[J]

Jackson, Mrs. Edmund Alfred, '22
400 South St. Andrews Place
Jeffrey, Mrs. Rex D., '23
1547 South Genesee Street

Johnson, Miss Violette Marie, '24
4150 South Figueroa Street
Jones, Mrs. Emmett, '22
208 South Carondelet Street

Jurden, Mrs. Juna R., '24
2854 Sunset Place

[K]

Keene, Miss Ruth, '23
1254 West Forty-first Street

Koll, Mrs. Milton Lee, '24
213 North Windsor Boulevard

[L]

Lamport, Mrs. Harry B., '21
422 South Citrus Avenue

Loakes, Mrs. Fred J., '22
1432 Calumet Avenue

Langdon, Miss Mary, '23
941 South Alvarado Street

Lockwood, Miss Luella E., '24
691 South Norton Avenue

†Langley, Mrs. Robert William, '21
The Gaylord

†Long, Miss Margaret B., '21
Ceres, California

Letts, Mrs. Richard Edward, '24
725 South Hobart Boulevard

Lovell, Miss Eugenia M., '22
2806 South Harvard Boulevard

†Lyon, Mrs. Leonard S., '21
2293 West Twentieth Street

[M]

McColloch, Mrs. Porter Tillman, '23
201 North Alexandria Avenue

Merrill, Miss Alice L., '22
2277 West Twenty-third Street

Maggart, Mrs. Roy E., '24
349 South Occidental Boulevard

Merrill, Miss Dorothy D., '22
2277 West Twenty-third Street

†Maude, Mrs. Esther Rhoades, '21
1657 Fifth Avenue

Middlecoff, Mrs. Hubbard, '25
2817 San Marino Street

May, Mrs. Cecil, '24
238 South Wilton Place

Miles, Mrs. Frank S., '25
7988 Maryland Drive

Mead, Miss Ruby Lucile, '24
Avalon, Catalina Island

†Minier, Mrs. Dee Waite, '21
21 Fifth Place, Long Beach

†Meekins, Miss Neola May, '21
2327 North Commonwealth Avenue

Moore, Mrs. Robert Whitcomb, '22
90 Commonwealth Avenue, La Canada

†Mernin, Miss Elizabeth, '21
832 South Manhattan Place

Morrison, Miss Ruth Virginia, '24
2378 West Twenty-third Street

Mullin, Miss Florence, '23
3123 South Grand Avenue

[N]

Nelson, Miss Alice Sarah, '24
1516 Fairfax Avenue

Noble, Miss Loraine, '23
1650 Virginia Road

[O]

Ogg, Miss Helen Loree, '23
1443 West Avenue Forty-nine

Orme, Mrs. George Edwin, '24
717 South Harvard Boulevard

Oliver, Mrs. Albert W., '24
1519½ South Ardmore Avenue

Overell, Mrs. Lawrence Vernon, '24
153 North Windsor Boulevard

[P]

Parritt, Miss Louise, '25
7017 Hawthorne Avenue

†Payette, Mrs. Alexander A., '21
236 North Rampart Boulevard

Patrick, Miss Ellen Kearny, '24
5021 Franklin Avenue

Phillips, Miss Amy D., '23
220 South Lafayette Park Place

[The EBELL of Los Angeles]

[R]

- Ramsey, Miss Mazie B., '25
1314 South Manhattan Place
- †Reeves, Mrs. Norman C., '21
2219 Crenshaw Boulevard
- Reynolds, Mrs. Cecil E., '25
1965 Cheremoya Avenue
- †Rhoades, Mrs. Harold, '21
328 North Irving Boulevard
- Roberts, Mrs. Daniel Corbin, '24
115 South Berendo Street
- Ryall, Mrs. George Douglass, '24
City View Apartments
- Robson, Miss Elise, '23
1332 West Forty-first Street
- Ross, Mrs. Eugene W., '22
El Centro, California
- Ross, Miss Margaret W., '25
378 South Westmoreland Avenue
- †Rothe, Miss Gertrude, '21
962 Magnolia Avenue
- Russell, Miss Gertrude Frances, '25
292 South Annie St., Lamanda Park

[S]

- Sexsmith, Miss Mildred, '24
214 South New Hampshire Avenue
- Shafer, Mrs. Frances, '25
536 South Alexandria Avenue
- Siegel, Mrs. J. Roland, '24
442 South Norton Avenue
- Simons, Miss Helen, '24
1857 Morgan Place
- Simons, Mrs. Joe T., '24
2014 North Oxford Avenue
- Stevens, Mrs. Terrill D., '25
2817 West Adams Street
- †Simpson, Mrs. Donald Stent, '21
Santa Monica
- Smith, Mrs. Lombard Joseph, '23
519 Camden Drive, Beverly Hills
- Smith, Miss Louise F., '24
2851 Sunset Place
- Smith, Miss Louise Wilbur, '22
956 South St. Andrews Place
- Stebbins, Mrs. John R., '22
916 South Mariposa Avenue

[T]

- Taenzer, Mrs. Ernest Milton, '23
2515 Sixth Avenue
- †Thompson, Miss Elizabeth W., '21
551 South Oxford Avenue
- Toll, Mrs. Charles Hulbert, Jr., '24
1940 Bayview Drive, Hermosa Beach
- Turner, Mrs. Fred Drake, '22
8704 Denker Avenue

[V]

- Vane, Miss Olive G., '23
913 North Edgemont Street

[W]

- †Walker, Miss Elizabeth Duer, '21
957 Beacon Avenue
- Walther, Mrs. Ernest F., '24
San Jose, California
- Warmbath, Miss Alice Elizabeth, '25
615 South Oxford Avenue
- Wasson, Mrs. Fred C., '24
6007 El Mio Drive
- †Watkins, Miss Frances Erna, '21
Denver, Colorado
- †Watkins, Miss Margaret S., '21
Denver, Colorado
- Watson, Miss Susana Gertrude, '24
277 South Lorraine Boulevard
- Weaver, Mrs. Chalmer H., '22
201 North Catalina Street
- Westbrook, Miss Helen Louise, '25
1133 Arapahoe Street
- Westerfield, Mrs. J. W., '21
2337 Third Avenue
- Wheat, Miss Mary Elizabeth, '24
846 South Keniston Avenue
- Whitsett, Miss Katherine, '21
Van Nuys, California
- Wilkinson, Mrs. Frank H., '21
515 North Windsor Boulevard
- Wilson, Mrs. Arthur Russell, '22
3922 West Twenty-eighth Street
- †Winchester, Miss Guinevere, '21
The Arnold Apartments
- Winter, Mrs. Arthur B., '24
2316 Fourth Avenue

[The EBELL of Los Angeles]

- Witmer, Mrs. Joseph Petterson, '25
1049 South Stanley Avenue
- Wreden, Mrs. Carl, Jr., '25
438 South Sycamore Avenue
- Wyatt, Miss Evelyn R., '22
119 North Oxford Avenue
- Wreden, Miss Minna, '25
903 West Twentieth Street
- Wustum, Miss Georgea G., '25
188 North Madison Avenue, Pasadena

[Y]

- †Yoakum, Mrs. E. B., '21
621 St. Paul Avenue
- Young, Miss Mildred B., '24
62 Fremont Place
- Young, Mrs. Theron, '22
5225 De Longpre Avenue

[Z]

- Zahn, Miss Eleanor, '25
5254 Virginia Avenue

†Charter Member.

Ebell Juniors By-Laws

ARTICLE I.

Name.

This Department of the Ebell of Los Angeles shall be known as THE EBELL JUNIORS.

ARTICLE II.

Purpose.

The purpose of this special Department is the advancement in all lines of general culture of the younger women of the Club, and participation in social welfare work.

ARTICLE III.

SECTION 1. Membership in the EBELL JUNIORS is open to the daughters of the Club members and their friends under the age of 26 years.

SEC. 2. Application for membership shall follow the procedure for regular membership in THE EBELL OF LOS ANGELES.

SEC. 3. Any member of THE EBELL JUNIORS may become a regular member of THE EBELL upon written application to the Executive Committee and the payment of the difference in the entrance fee; provided such application is made within one year after membership in THE EBELL JUNIORS has lapsed.

ARTICLE IV.

SECTION 1. The officers of this Department shall be a President, a Vice-President, a Secretary, and a Treasurer.

SEC. 2. These officers shall be elected for one year at the annual meeting of the Department.

SEC. 3. The Executive Committee of THE EBELL shall appoint an Advisory Committee of three Ebell members, one of whom shall be a member of the Executive Committee. These, together with the officers of THE EBELL JUNIORS, shall constitute the Board of Governors.

ARTICLE V.

Dues.

SECTION 1. The admission fee shall be one-half ($\frac{1}{2}$) the amount paid by the regular members, which amount shall be deducted from the entrance fee when the applicant becomes a regular member of THE EBELL.

SEC. 2. The annual dues shall be one-half ($\frac{1}{2}$) the amount paid by the regular members. The Club year shall begin on the first day of July of the current year, at which time dues may be paid. One-half the dues becomes delinquent after October first and the second of dues for one year shall cause forfeiture of membership.

[The EBELL of Los Angeles]

SEC. 3. The Executive Committee shall have authority to remit the fees and dues of any member for one year, by unanimous consent, when it shall be deemed for the best interests of the Club.

SEC. 4. The officers of this Department shall have no power to incur any indebtedness or liability binding on THE EBELL, but shall defray all expenses not properly authorized in detail by the Executive Committee.

ARTICLE VI.

Meetings.

SECTION 1. THE EBELL JUNIORS shall meet on the second Wednesday of each month. The annual business meeting shall be on the first Wednesday of June.

SEC. 2. All departments of THE EBELL shall be open to THE EBELL JUNIORS.

SEC. 3. THE EBELL JUNIORS shall have the privilege of nine regular Monday meetings during the year.

ARTICLE VII.

Amendments.

These rules may be amended at any regular meeting of the Executive Committee by a majority vote. Notice of such amendment shall be given at the previous meeting.

Ebell Past Directors

Miss Abby C. Adair	Mrs. Ilot Johnson
Mrs. Chester Carlisle Ashley	Mrs. William L. Jones
Mrs. W. S. Bartlett	Mrs. Frank W. King
Mrs. Edward C. Bellows	Mrs. Thomas T. Knight
Mrs. Fred Betts	Mrs. William T. Lewis
Mrs. L. W. Blinn	Mrs. Grantland Seaton Long
Mrs. Charles Beach Boothe	Mrs. Donald A. MacNeil
Mrs. George A. Brock	Mrs. Charles S. McKelvey
Mrs. William S. Bullis	Mrs. E. W. Martindale
Dr. Rose Burcham	Mrs. J. C. Merrill
Mrs. Robert J. Burdette	Mrs. Jay B. Millard
Mrs. Lewis Clark Carlisle	Mrs. William Warren Orcutt
Mrs. T. J. Cochrane	Mrs. Benjamin Franklin Perkins
Mrs. A. Bennett Cooke	Mrs. Wilson Francis Pleas
Mrs. A. L. Danskin	Mrs. William Read
Mrs. P. A. Demens	Mrs. Matthew Sparks Robertson
Mrs. Edward C. Dieter	Mrs. Reuben Shettler
Mrs. Charles N. Flint	Mrs. T. D. Stimson
Mrs. Augustus Hine	Mrs. H. W. R. Strong
Mrs. James Warren Holder	Mrs. George P. Thresher
Mrs. Willitts J. Hole	Mrs. Charles Hulbert Toll
Mrs. Philip Gengembre Hubert	Mrs. Oscar A. Trippet
Mrs. Sumner P. Hunt	Mrs. Edward A. Tufts
Mrs. Frederick Warren Johnson	Mrs. J. W. Van Benthuyssen
Mrs. Kate Slauson Vosburg	

Ebell Past Officers

1894-1897

<i>President</i>	Mrs. H. W. R. Strong
<i>Vice-Presidents</i>	<div style="display: flex; align-items: center;"> <div style="font-size: 2em; margin-right: 5px;">{</div> <div> Miss Alice K. Parsons Mrs. W. S. Bartlett Mrs. W. G. Cochran Mrs. F. W. King Mrs. J. C. Merrill </div> </div>
<i>Corresponding Secretary</i>	<div style="display: flex; align-items: center;"> <div style="font-size: 2em; margin-right: 5px;">{</div> <div> Mrs. Putnam Mrs. Kate Slauson Vosburg </div> </div>
<i>Recording Secretary</i>	<div style="display: flex; align-items: center;"> <div style="font-size: 2em; margin-right: 5px;">{</div> <div> Mrs. Hugh W. Vail Miss Gwendolen Overton </div> </div>
<i>Treasurer</i>	Mrs. L. W. Blinn
<i>Curator and Librarian</i>	Miss Emmie H. Parsons
<i>Critic and Parliamentarian</i>	Miss Harryet R. Strong

1897-1898

<i>President</i>	Mrs. Robert J. Burdette
<i>Vice-Presidents</i>	<div style="display: flex; align-items: center;"> <div style="font-size: 2em; margin-right: 5px;">{</div> <div> Miss Alice K. Parsons Mrs. Dean Mason </div> </div>
<i>Corresponding Secretary</i>	Mrs. E. A. Praeger
<i>Recording Secretary</i>	Mrs. J. B. Hamilton
<i>Treasurer</i>	Mrs. Thomas T. Knight
<i>Curator and Librarian</i>	Mrs. R. W. Burnham

1898-1900

<i>President</i>	Mrs. Charles N. Flint
<i>Vice-Presidents</i>	<div style="display: flex; align-items: center;"> <div style="font-size: 2em; margin-right: 5px;">{</div> <div> Miss Alice K. Parsons Mrs. Sumner P. Hunt Mrs. A. L. Danskin </div> </div>
<i>Corresponding Secretary</i>	<div style="display: flex; align-items: center;"> <div style="font-size: 2em; margin-right: 5px;">{</div> <div> Miss Frances M. Maurice Mrs. A. P. West </div> </div>
<i>Recording Secretary</i>	<div style="display: flex; align-items: center;"> <div style="font-size: 2em; margin-right: 5px;">{</div> <div> Mrs. G. Aubrey Davidson Mrs. Thomas T. Knight </div> </div>
<i>Treasurer</i>	<div style="display: flex; align-items: center;"> <div style="font-size: 2em; margin-right: 5px;">{</div> <div> Mrs. L. S. Comstock Mrs. Sidney J. Parsons </div> </div>
<i>General Curator</i>	

[The EBELL of Los Angeles]

1900-1902

<i>President</i>	Mrs. William T. Lewis
	{ Mrs. E. T. Pettigrew
<i>Vice-Presidents</i>	{ Mrs. Thomas T. Knight
	{ Mrs. Williamson Dunn
	{ Mrs. Edgar Lacy Swaine
<i>Corresponding Secretary</i>	{ Miss Frances M. Maurice
	{ Mrs. E. A. Praeger
<i>Recording Secretary</i>	{ Mrs. G. Aubrey Davidson
	{ Miss Jennie E. Henderson
<i>Treasurer</i>	{ Mrs. Charles Prager
	{ Miss Frances M. Maurice
<i>General Curator</i>	Mrs. Jay B. Millard

1902-1904

<i>President</i>	Mrs. Sumner P. Hunt
	{ Mrs. Williamson Dunn
<i>Vice-Presidents</i>	{ Mrs. Florence Collins Porter
	{ Mrs. R. H. F. Variel
	{ Mrs. F. W. King
	{ Mrs. William Niles
<i>Corresponding Secretary</i>	{ Mrs. R. H. F. Variel
	{ Mrs. W. F. Pleas
<i>Recording Secretary</i>	Mrs. Matthew S. Robertson
<i>Treasurer</i>	Mrs. A. C. Smither
<i>General Curator</i>	Mrs. Chester C. Ashley

1904-1906

<i>President</i>	Mrs. Frank W. King
	{ Mrs. Florence Collins Porter
<i>Vice-Presidents</i>	{ Mrs. Philip G. Hubert
	{ Mrs. Matthew S. Robertson
	{ Mrs. Edgar Lacy Swaine
	{ Mrs. A. J. Chandler
<i>Corresponding Secretary</i>	{ Mrs. W. F. Pleas
	{ Mrs. J. T. FitzGerald
<i>Recording Secretary</i>	{ Mrs. A. J. Chandler
	{ Miss Helen Louise Kimball
<i>Treasurer</i>	Mrs. C. E. Crary
<i>General Curator</i>	Mrs. Edward C. Dieter

[The EBELL of Los Angeles]

1906-1908

<i>President</i>	Mrs. Philip Gengembre Hubert
	{ Mrs. J. T. FitzGerald
<i>Vice-Presidents</i>	{ Mrs. Willitts J. Hole
	{ Mrs. B. R. Baumgardt
	{ Mrs. Edward C. Dieter
	{ Mrs. John C. McCoy
	{ Mrs. Charles Beach Boothe
<i>Corresponding Secretary</i>	{ Mrs. Frank A. Kelly
	{ Mrs. Stephen L. Wilder
<i>Recording Secretary</i>	{ Miss Helen Louise Kimball
	{ Mrs. George H. Kress
<i>Treasurer</i>	Mrs. Lewis Clark Carlisle
<i>General Curator</i>	Mrs. William L. Jones

1908-1910

<i>President</i>	Mrs. Willitts J. Hole
	{ Mrs. Edward C. Dieter
<i>Vice-Presidents</i>	{ Mrs. George Warder Bayly
	{ Mrs. Fred Selwyn Lang
	{ Mrs. Charles Beach Boothe
<i>Corresponding Secretary</i>	{ Mrs. Stephen L. Wilder
	{ Mrs. William H. Jamison
<i>Recording Secretary</i>	{ Mrs. George H. Kress
	{ Mrs. A. C. Smither
<i>Treasurer</i>	{ Mrs. Richard W. Pridham
	{ Mrs. William Warren Orcutt
<i>General Curator</i>	Mrs. Edward C. Bellows

1910-1912

<i>President</i>	Mrs. Edward C. Bellows
	{ Mrs. John H. Francis
<i>Vice-Presidents</i>	{ Mrs. Edwin A. Curtis
	{ Mrs. George H. Kress
	{ Mrs. Sidney J. Parsons
<i>Corresponding Secretary</i>	{ Mrs. William H. Jamison
	{ Mrs. Frederick Warren Johnson
<i>Recording Secretary</i>	{ Mrs. A. C. Smither
	{ Mrs. James Sears Montague
<i>Treasurer</i>	{ Mrs. William Warren Orcutt
	{ Mrs. F. W. Beau de Zart
<i>General Curator</i>	{ Mrs. Frederick Warren Johnson
	{ Mrs. William Read

[*The EBELL of Los Angeles*]

1912-1914

<i>President</i>	Mrs. William L. Jones
<i>Vice-Presidents</i>	<ul style="list-style-type: none"> Mrs. E. W. Martindale Mrs. J. T. Fitzgerald Mrs. George A. Brock Mrs. George P. Thresher Mrs. S. M. Browne
<i>Corresponding Secretary</i>	<ul style="list-style-type: none"> Mrs. William Read Miss Ellen Augusta Lamb
<i>Recording Secretary</i>	Miss Mattie H. Wilson
<i>Treasurer</i>	Miss Charlotte M. Rockwell
<i>General Curator</i>	Mrs. Thomas B. Stowell

1914-1916

<i>President</i>	Mrs. W. S. Bartlett
<i>Vice-Presidents</i>	<ul style="list-style-type: none"> Mrs. Chester C. Ashley Mrs. George P. Thresher Mrs. Walter H. Fisher Mrs. Herbert P. Barton Mrs. Henry Van Bergen Mrs. S. M. Browne Mrs. L. C. Blakeslee
<i>Corresponding Secretary</i>	<ul style="list-style-type: none"> Miss Ellen Augusta Lamb Miss Mattie H. Wilson
<i>Recording Secretary</i>	<ul style="list-style-type: none"> Miss Mattie H. Wilson Mrs. George B. Macaulay
<i>Treasurer</i>	Miss Charlotte M. Rockwell
<i>General Curator</i>	Mrs. C. S. Ward

1916-1918

<i>President</i>	Mrs. Chester C. Ashley
<i>Vice-Presidents</i>	<ul style="list-style-type: none"> Mrs. Grantland S. Long Mrs. Walter Harrison Fisher Mrs. Matthew S. Robertson Mrs. Henry Van Bergen Mrs. W. W. Homan Mrs. Lyman Curtis Blakeslee Mrs. Charles S. McKelvey
<i>Corresponding Secretary</i>	<ul style="list-style-type: none"> Miss Mattie H. Wilson Mrs. John Stearns Thayer
<i>Recording Secretary</i>	<ul style="list-style-type: none"> Mrs. George B. Macaulay Miss Laura Paxton
<i>Treasurer</i>	Mrs. Lewis Clark Carlisle
<i>General Curator</i>	<ul style="list-style-type: none"> Miss Laura Paxton Mrs. Henry Levinson

[*The EBELL of Los Angeles*]

1918-1920

<i>President</i>	<ul style="list-style-type: none"> Mrs. Matthew S. Robertson Mrs. Charles Hulbert Toll Mrs. Jay B. Millard
<i>Vice-Presidents</i>	<ul style="list-style-type: none"> Mrs. Benjamin Franklin Perkins Mrs. Charles S. McKelvey Mrs. Bruce H. Cass
<i>Corresponding Secretary</i>	<ul style="list-style-type: none"> Mrs. John Stearns Thayer Mrs. Milton Ephriam Hammond
<i>Recording Secretary</i>	<ul style="list-style-type: none"> Miss Laura Paxton Mrs. John Stearns Thayer
<i>Treasurer</i>	<ul style="list-style-type: none"> Mrs. Alexander Smithier Mrs. Lewis Clark Carlisle
<i>General Curator</i>	Mrs. William H. Millsbaugh
<i>Chairman Ebell Rest Cottage Assn.</i>	Mrs. William Read

1920-1922

<i>President</i>	<ul style="list-style-type: none"> Mrs. Charles Hulbert Toll Mrs. Randolph W. Hill Mrs. Oscar A. Trippet Mrs. W. B. Scarborough
<i>Vice-Presidents</i>	<ul style="list-style-type: none"> Mrs. Emerson Clyde Gates Mrs. Dwight S. Moore Mrs. Leslie R. Hewitt Mrs. Bruce H. Cass Mrs. John Stearns Thayer Mrs. Milton Ephriam Hammond
<i>Corresponding Secretary</i>	<ul style="list-style-type: none"> Mrs. Edward Crumley Mrs. John Stearns Thayer
<i>Recording Secretary</i>	Mrs. Birney Donnell
<i>Treasurer</i>	Mrs. Lewis Clark Carlisle
<i>General Curator</i>	Mrs. Edward A. Tufts
<i>Chairman Ebell Rest Cottage Assn.</i>	Mrs. Almon Bartlett Ross
<i>Chairman of Scholarships</i>	Mrs. Ilot Johnson

1922-1924

<i>President</i>	<ul style="list-style-type: none"> Mrs. Grantland Seaton Long Mrs. Oscar A. Trippet Mrs. William B. Scarborough Mrs. Emerson Clyde Gates
<i>Vice-Presidents</i>	<ul style="list-style-type: none"> Miss Frederica de Laguna Mrs. Leslie Randall Hewitt Mrs. Lyman Curtis Blakeslee Mrs. John Stearns Thayer Miss Ada A. Dryden Mrs. Edward Crumley
<i>Corresponding Secretary</i>	<ul style="list-style-type: none"> Mrs. Birney Donnell Mrs. Birney Donnell
<i>Recording Secretary</i>	<ul style="list-style-type: none"> Miss Ellen L. Andrews Mrs. Lewis Clark Carlisle
<i>Treasurer</i>	Mrs. Almon Bartlett Ross
<i>General Curator</i>	Mrs. Charles V. Craig
<i>Chairman Ebell Rest Cottage Assn.</i>	Mrs. George Harris Cook
<i>Chairman of Scholarships</i>	<ul style="list-style-type: none"> Mrs. Ilot Johnson Mrs. Samuel Cary Dunlap

1924-1925

<i>President</i>	Mrs. William Read
<i>Vice-Presidents</i>	{ Mrs. William B. Scarborough Miss Frederica de Laguna Mrs. Lyman Curtis Blakeslee Miss Ada A. Dryden
<i>Corresponding Secretary</i>	Mrs. Birney Donnell
<i>Recording Secretary</i>	Miss Ellen L. Andrews
<i>Treasurer</i>	Mrs. Lewis Clark Carlisle
<i>General Curator</i>	Mrs. Charles V. Craig
<i>Chairman Ebell Rest Cottage Association</i>	Mrs. William R. Wherry
<i>Chairman of Scholarships</i>	Mrs. F. W. Pitcher

Charter Members

Miss Abby C. Adair	Miss Agnes M. Knight
Mrs. W. S. Bartlett	Mrs. Dean Mason
Mrs. Robert J. Burdette	Miss Alice K. Parsons
Mrs. William J. Chichester	Miss Emmie H. Parsons
Mrs. John E. Coffin	Mrs. William Charles Read
Mrs. Josiah Evans Cowles	Miss Florence Riley
Miss Elizabeth J. Gibson	Mrs. H. W. R. Strong
Mrs. Cummins B. Jones	Mrs. P. T. Swaine
Mrs. Frank W. King	Mrs. Kate Slauson Vosburgh
	Mrs. Sherman W. Wiggins

Honorary Life Members

Mrs. Robert J. Burdette	Miss Alice K. Parsons
Mrs. Josiah Evans Cowles	Miss Emmie H. Parsons
	Mrs. H. W. R. Strong

Life Members

Mrs. Fannie M. Adams	Mrs. Sumner P. Hunt
Mrs. Harry Walton Adams	Miss Martha Roe Hunter
Mrs. N. O. Anderson	Mrs. Henry Lamb Hyatt
Miss Ellen L. Andrews	Mrs. Ethelwyn Walker Hyter
Mrs. Lewis W. Andrews	Mrs. Albert Denison Jack
Mrs. Chester Carlisle Ashley	Mrs. Harry T. Johnson
Mrs. James Wilson Beam	Mrs. Cummins B. Jones
Mrs. Charles Beach Boothe	Mrs. William L. Jones
Mrs. Edwin J. Brent	Mrs. Frank W. King
Mrs. Norman Bridge	Miss Agnes M. Knight
Mrs. George A. Brock	Mrs. William T. Lewis
Mrs. S. M. Browne	Mrs. Grantland Seaton Long
Dr. Rose L. Burcham	Miss Bella D. Lothian
Mrs. Ralph Louis Byron	Mrs. A. L. McAulay
Mrs. Frank Caldwell	Miss Molly Jane McDonald
Mrs. Lewis Clark Carlisle	Mrs. Charles H. McKevett
Mrs. Bruce H. Cass	Mrs. Mary Young Moore
Mrs. Edwin Anthony Clampitt	Mrs. George H. Mosher
Mrs. E. W. Clark	Mrs. Seeley Wintersmith Mudd
Mrs. Louis Maurice Cole	Mrs. William Warren Orcutt
Mrs. Edwin Hart Cooper	Mrs. Henry Zenas Osborne
Mrs. Charles Egleston Crary	Mrs. W. K. Parkinson
Mrs. George LaFayette Crenshaw	Mrs. Benjamin Franklin Perkins
Mrs. Edwin Allen Curtis	Mrs. Valentine Peyton
Mrs. Bessie V. Cushman	Mrs. William Read
Mrs. A. L. Danskin	Mrs. C. E. Ricketts
Mrs. William H. Daum	Mrs. Frederick H. Rindge
Mrs. Fred Detmers	Mrs. John Fremont Salyer
Mrs. William R. Dickinson	Mrs. Oliver Jay Schieber
Mrs. Edward Charles Dieter	Mrs. Edith A. Schulenburg
Mrs. William T. Durham	Mrs. Charles Henry Scull
Mrs. Frank E. Eckhart	Mrs. Leon Thorp Shettler
Mrs. Allen W. Ellington	Mrs. Reuben Shettler
Mrs. Finis P. Ernest	Mrs. George W. Shugers
Mrs. Lyman Farwell	Mrs. Leafie Sloan-Orcutt
Mrs. John A. Ferguson	Mrs. Erastus James Stanton
Mrs. Charles N. Flint	Mrs. Willard H. Stimson
Mrs. Samuel Wesley Garretson	Mrs. Hampton Lovegrove Story
Miss Elizabeth J. Gibson	Mrs. W. G. Terry
Mrs. V. Ballard Giles	Mrs. John Stearns Thayer
Mrs. Russell B. Hallett	Mrs. Charles Hulbert Toll
Miss Evelyn Hamburger	Mrs. Oscar A. Trippett
Mrs. Maurice S. Hellman	Mrs. Kate Slauson Vosburg
Mrs. Augustus Hine	Mrs. C. L. Wallis
Mrs. Willits J. Hole	Mrs. William B. Webb
Mrs. William Irving Hollingsworth	Mrs. Herbert Johnstone Whitley
Mrs. A. E. Houghtelin	Mrs. Irene C. Williams
Mrs. Edwin G. Howard	Mrs. Orville O. Witherbee
Mrs. Charles Howe	Mrs. Charles E. Wolfenden
Mrs. Felix C. Howes	Mrs. Henry Thomas Wright
Mrs. Philip Gengembre Hubert	Mrs. R. B. Young

To these names which will carry
my personal signature add these two.
Mrs. Albert Sherman Hoyt -
917 Buena Vista St. Pasadena

Mrs. Gordon Hattles
1824 N. Cusson - Los Angeles
General Membership

[A]

- Abel, Mrs. Walter D., '23
1615 West Twenty-fourth Street
- Abrams, Mrs. Charles E., '24
1125 El Molino Street
- Ackley, Mrs. Leroy Clifton, '19
4715 Oakwood Avenue
- †Adair, Miss Abby C., '94
Sewickley, Pennsylvania
- Adams, Mrs. Abel A., '05
832 Fifth Avenue
- Adams, Mrs. E. H., '20
The Westgate Apartments
- Adams, Mrs. Ernest Bennett, '14
1910 Oak Street, South Pasadena
- Adams, Miss Fannie M., '01
The Bryson
- Adams, Mrs. George W., '14
665 South Hobart Boulevard
- Adams, Mrs. Harry Walton, '10
1928 South Harvard Boulevard
- Adams, Mrs. James, '14
2121 South Gramercy Place
- Adams, Mrs. James H., '97
Hotel Darby
- Adams, Mrs. James P., '10
1805 Roosevelt Avenue
- Adams, Mrs. J. Lester, '20
2525 Seventh Avenue
- Adams, Mrs. Marjorie Bell, '20
1546 South Wilton Place
- Akin, Mrs. John J., '25
521 South Manhattan Place
- Albertson, Mrs. F. S., '24
2140 Canyon Drive
- Albertson, Mrs. O. C., '21
119 Berkeley Way, Whittier
- Albright, Mrs. Harrison, '06
4916 Marathon Street
- Alburtis, Miss Mary, '15
New York City
- Alderman, Mrs. R. L., '19
400 South Rimpau Boulevard
- Alexander, Mrs. Jesse B., '15
The Hershey Arms
- Alexander, Mrs. Mabel C., '13
550 South Serrano Avenue
- Alfred, Miss Alice E., '19
The Arnold Apartments
- Alfred, Mrs. Charles J., '21
The Bryson
- Allan, Mrs. Robert M., '20
2495 Glendower Avenue
- Allen, Mrs. Charles W., '97
943½ Grattan Street
- Allen, Mrs. Willis Clinton, '16
7125 Hillside Avenue
- Allison, Mrs. E. J., '24
869 South Windsor Boulevard
- Allison, Mrs. Mary Churchill, '25
515 North Alexandria Avenue
- Ammerman, Mrs. A., '06
620 South Berendo Street
- Amsden, Mrs. Monroe R., '06
849 Third Avenue
- Anderson, Mrs. L. M., '22
310 South Kenmore Avenue
- Anderson, Mrs. N. O., '11
N. O. Anderson Building, San Pedro
- Andrews, Mrs. Albert, '22
256 South Alexandria Avenue
- Andrews, Miss Ellen L., '17
274 South Lafayette Park Place
- Andrews, Mrs. Lewis W., '12
274 South Lafayette Park Place
- Andrews, Mrs. Marshall, '23
517 North Oxford Avenue
- Applegate, Mrs. Charles F., '20
725 South Spring Street
- Appleton, Mrs. Harold Gilman, '22
772 Edgemont Street
- Armitage, Mrs. John B., '24
727 North Heliotrope Drive
- Armstrong, Miss Anna E., '23
432 South Normandie Avenue
- Armstrong, Mrs. Clarence McNeill, '08
37 Westmoreland Place
- Armstrong, Mrs. H. L., '20
1681 South Ardmore Avenue
- Armstrong, Mrs. Laura M., '01
1708 Fletcher Avenue, South Pasadena
- Armstrong, Mrs. Maurice M., '20
620 South Coronado Street
- Armstrong, Miss Nelchen, '24
736 South Serrano Avenue
- Arnold, Mrs. J. Clem., '15
546 North Painter Avenue, Whittier
- Arnold, Mrs. L. Ellen, '11
1978 Estrella Avenue
- Arnold, Mrs. Roy Charles, '23
1978 Estrella Avenue

[The EBELL of Los Angeles]

- Arrants, Miss Annie, '21
1160 Tremaine Avenue
- Arrants, Miss Elizabeth, '22
1160 Tremaine Avenue
- Arthur, Mrs. Samuel Clyde, '25
532 South Harvard Boulevard
- Ashley, Mrs. Chester Carlisle, '97
1142 West Adams Street
- Ashton, Mrs. R. W., '18
617 South Hobart Boulevard
- Ashton, Mrs. William, '23
4187 Denker Avenue
- Atherton, Mrs. Frank S., '20
556 South Gramercy Place
- Atkinson, Mrs. James, '20
734 Burck Place
- Atkinson, Mrs. John Franklin, '08
224 Muirfield Road
- Augur, Mrs. Irving Van Akin, '14
4901 Lockhaven Avenue, Eagle Rock
- Ault, Mrs. Alvin W., '23
124 South Hobart Boulevard
- Austin, Mrs. Anna E., '22
232 South Colina Avenue
- Avery, Mrs. Moses N., '99
621 South Vermont Avenue
- Avery, Mrs. Ralph W., '18
2012 Cahuenga Avenue
- Ayres, Mrs. Ransom Morgan, '21
400 South McCadden Place
- [B]
- Balliet, Mrs. J. F., '23
3400 San Marino Street
- Ballreich, Mrs. Charles A., '24
927 South Windsor Boulevard
- Bancroft, Mrs. Irving R., '20
711 South Harvard Boulevard
- Bangs, Mrs. Anne L., '23
77 Fremont Place
- Barber, Mrs. David Cassatt, '15
683 South Harvard Boulevard
- Barber, Mrs. E. T., '02
967 Arapahoe Street
- Barber, Mrs. Russel H., '15
1224 West Thirty-sixth Street
- Barclay, Miss Ruth C., '20
338 South Ardmore Avenue
- Bardsley, Mrs. W. C., '22
3547 Indiana Street, San Diego
- Bareford, Mrs. Charles Herbert, '06
655 North Lucerne Boulevard
- Barham, Mrs. Frank, '21
268 South Van Ness Avenue
- Barker, Mrs. Berne S., '19
500 South Kenmore Avenue
- Barker, Mrs. John Vaughn, '22
827 South Gramercy Place
- Barlow, Mrs. Allison, '04
130 North Windsor Boulevard
- Barlow, Mrs. Warren S., '21
500 South Hobart Boulevard
- Barmore, Mrs. E. H., '00
1027 South Burlington Avenue
- Barnes, Mrs. S. D., '20
6228 Franklin Avenue
- Barnes, Mrs. Watson Eugene, '06
The Weymouth Apartments
- Barnett, Mrs. William T., '18
1018 Elden Avenue
- Babb, Mrs. T. O., '20
627 North Arden Boulevard
- Baber, Mrs. Kenneth P., '19
4501 South Figueroa Street
- Bacon, Mrs. Charles E., '15
336¼ North Kingsley Drive
- Bacon, Mrs. Edward E., '09
Sierra Madre
- Bacon, Mrs. John Andrew, '25
125 North Normandie Avenue
- Badgley, Mrs. Jerry B., '14
1083 West Thirtieth Street
- Bagnall, Mrs. A. L., '20
951 South Western Avenue
- Bailey, Miss Effie Maude, '15
1752 Crenshaw Boulevard
- Bailey, Mrs. Fanny H., '20
636 North Bunker Hill Avenue
- Bailey, Mrs. Richard F., '24
309 South Harvard Boulevard
- Bailey, Mrs. S. Berthine, '20
918 South Manhattan Place
- Bailie, Mrs. Norman, '21
1649 Buckingham Road
- Baker, Mrs. Charles William, '21
2585 No. El Molino Avenue, Altadena
- Baker, Mrs. James F., '20
The Murray Apartments
- Baker, Mrs. Milo Arnett, '09
531 Shatto Place
- Baldwin, Mrs. Melville N., '17
2005 Fourth Avenue
- Ball, Mrs. Jesse W., '22
1739 South Bronson Avenue
- Ballance, Miss Mabel, '23
552 North Berendo Street
- Ballard, Mrs. R. H., '08
The Ansonia

[*The EBELL of Los Angeles*]

- Barnhart, Mrs. Stanley, '22
514 South Catalina Street
- Barre, Mrs. H. A., '22
5337 Sixth Avenue
- Barrere, Mrs. Granville K., '07
971 Elden Avenue
- Barrett, Miss Marcelle, '20
The Holton Arms
- Barrett, Mrs. Walter E., '22
4353 Victoria Park Drive
- Barry, Mrs. David, '07
115 Fremont Place
- Barry, Mrs. Samuel, '20
2271 West Twenty-third Street
- Bartlett, Mrs. Albert Griffith, '09
Hotel Ambassador
- Bartlett, Miss Emily A., '15
Hotel Ingraham
- Bartlett, Mrs. M. E., '99
5301 Irvington Place
- Bartlett, Mrs. W. S., '94
3200 West Adams Street
- Barton, Mrs. Francis Winckley, '24
978 El Molino Street
- Baskett, Mrs. Gentry L., '12
7364 Hollywood Boulevard
- Bates, Miss Della F., '10
341 South Normandie Avenue
- Bates, Miss Emma M., '12
341 South Normandie Avenue
- Bates, Mrs. Harry Wood, '12
2351 Echo Park Avenue
- Bates, Mrs. Henry B., '15
The Holton Arms
- Baty, Mrs. Gertrude, '21
123 South Coronado Street
- Bauer, Mrs. Harry John, '23
739 South Serrano Avenue
- Baumgaertner, Mrs. H. P., '15
3000 Claremont Avenue, Berkeley
- Baumgardt, Mrs. B. R., '95
626 West Thirtieth Street
- Baurhyte, Mrs. William, '03
1033 Edgeware Road
- Bayles, Mrs. B. H., '18
The Hershey Arms
- Baylis, Mrs. Walter Scott, '19
931 Fifth Avenue
- Bayly, Mrs. George Warder, '99
657 South Grand Avenue, Pasadena
- Beacom, Miss Arlie, '20
1938 South Western Avenue
- Beacom, Miss Nellie K., '20
1938 South Western Avenue
- Beam, Mrs. James Wilson, '05
1844½ South Gramercy Place
- Bean, Mrs. Charles W., '21
2002 Fletcher Avenue, South Pasadena
- Beau de Zart, Mrs. Frederick W., '05
643 West Forty-first Street
- Becker, Mrs. Clarence G., '18
The Bryson
- Becker, Mrs. Ida Lange, '22
800 South Lorraine Boulevard
- Beckett, Mrs. Wesley Wilbur, '10
2218 South Harvard Boulevard
- Beckett, Mrs. Wilbur A., '25
738 South Norton Avenue
- Beckham, Mrs. J. H., '24
238 North Beachwood Drive
- Beebe, Mrs. George, '15
The Westmont Apartments
- Beebe, Mrs. Richard G., '01
The Alvarado Apartments
- Beecher, Mrs. Daniel, '20
119 South Ardmore Avenue
- Beeks, Mrs. Ralph W., '25
722 South Bronson Avenue
- Beeman, Mrs. George Houtz, '08
435 South Oxford Avenue
- Beeson, Mrs. Edgar W., '10
1944 Virginia Road
- Belew, Mrs. Oscar Howard, '21
1613 Highland Avenue, Glendale
- Bellows, Mrs. Edward C., '06
1422 South Gramercy Place
- Belt, Mrs. James L., '25
837 Westchester Place
- Bender, Mrs. Harry C., '11
1175 West Twenty-ninth Street
- Benepe, Mrs. F. L., '21
427 South Ardmore Avenue
- Benninger, Mrs. Marie, '21
110 North Berendo Street
- Benninger, Miss Mayre Ruth, '24
110 North Berendo Street
- Bentley, Mrs. Harry Leigh, '16
861 Crenshaw Boulevard
- Benton, Mrs. C. E., '23
326 South Orange Drive
- Benz, Mrs. William, '05
1011 South Bonnie Brae Street
- Bering, Mrs. Marie N., '23
907 South Bronson Avenue
- Bernays, Mrs. P. H., '12
4220 Latona Avenue
- Berner, Mrs. J. B., '13
2966 Wilshire Boulevard
- Berry, Mrs. Frank M., '25
1125 Third Avenue
- Betts, Mrs. Fred, '06
1401 South St. Andrews Place

[*The EBELL of Los Angeles*]

- Betts, Miss Katherine H., '24
1401 South St. Andrews Place
- Biby, Mrs. John E., '16
645 Rimpau Boulevard
- Bicksler, Mrs. W. Scott, '13
1269 Fifth Avenue
- Bigley, Mrs. Edward Albertson, '21
320½ South Hoover Street
- Biglow, Miss Kate E., '24
340 South Coronado Street
- Billicie, Mrs. A. C., '20
699 Monterey Road, South Pasadena
- Binford, Mrs. Henry M., '05
1819 South Van Ness Avenue
- Binford, Mrs. J. Bailey, '14
665 South Hobart Boulevard
- Bisbee, Mrs. Charles L., '22
2314 West Twenty-first Street
- Bishop, Mrs. Thomas Willett, '09
Pasadena Sanitarium, South Pasadena
- Black, Mrs. Clarence S., '18
Flintridge, California
- Blackford, Mrs. Francis Webster, '22
2241 South Hobart Boulevard
- Blackmore, Mrs. Carl P., '24
4520 Maplewood Avenue
- Blackstone, Mrs. Alex J., '24
537 North Beachwood Drive
- Blair, Mrs. Alex C., '18
1058 Walbridge Avenue
- Blair, Mrs. Frederic H., '22
1800 Milan Avenue, South Pasadena
- Blakeslee, Mrs. Lyman Curtis, '04
935 Grattan Street
- Blanchard, Miss J. Maud, '14
228 South Kenmore Avenue
- Blaney, Mrs. Fred C., '24
4657 La Mirada Avenue
- Blauvelt, Mrs. Albert, '24
914 South Manhattan Place
- Blenkiron, Mrs. Joseph M., '22
144 South Plymouth Boulevard
- Blenkiron, Mrs. Leonard S., '23
165 South Windsor Boulevard
- Bletso, Mrs. A. J., '09
2186 Cambridge Street
- Blewett, Mrs. V. A., '16
302 South Reno Street
- Bliss, Mrs. R. Lewis, '21
3006 Wilshire Boulevard
- Bloeser, Mrs. John C., '17
1319 Westgate Ave., West Los Angeles
- Bloom, Mrs. George C., '19
1019 South St. Andrews Place
- Blueme, Mrs. R. H., '22
3032 Swift Street
- Bluett, Miss Alice M., '02
The Ambassador
- Blumenthal, Mrs. Ray H., '11
768 South New Hampshire Avenue
- Boag, Mrs. Frank R., '14
2730 West Fifteenth Street
- Boesche, Mrs. H. F., '14
6123 Scenic Avenue
- Bogardus, Mrs. Emory S., '20
1107 West Forty-first Street
- Bolles, Mrs. J. E., '24
620 South Westmoreland Avenue
- Booth, Miss Edith L., '24
Hotel Ambassador
- Boothe, Mrs. Charles Beach, '99
1515 Garfield Avenue, South Pasadena
- Borelli, Mrs. Jean Alexander, '12
Los Angeles
- Boren, Mrs. Samuel H., '22
804 Beverly Drive, Beverly Hills
- Borst, Mrs. Frederick G., '21
137 Hollister Avenue, Ocean Park
- Borton, Mrs. Cornelius F., '12
829 Tremaine Avenue
- Bosserman, Mrs. Charles, '19
122 West Elk Avenue, Glendale
- Bosserman, Mrs. LeRoy, '17
614 South Central Avenue, Glendale
- Bottler, Mrs. Clara Pitt, '10
1909 South Harvard Boulevard
- Bottomley, Mrs. John T., '18
1950 North Argyle Avenue
- Bouelle, Mrs. Frank August, '00
2367 West Twenty-second Street
- Bovard, Mrs. George F., '14
2308 Tenth Avenue
- Bovard, Mrs. Warren Bradley, '24
1228 West Adams Street
- Bowden, Mrs. Junius A., '06
741 South Catalina Street
- Bowdle, Mrs. A. M., '15
3130 Theresa Street, Long Beach
- Bowen, Mrs. Adeline R., '04
Hotel Beresford, San Francisco
- Bowen, Mrs. E. T., '24
2222 Juliet Street
- Bowen, Mrs. J. Frank, '12
410 South Occidental Boulevard
- Bower, Mrs. Euzema C., '02
1230 South Van Ness Avenue
- Bower, Mrs. Frederick B., '16
1518 South St. Andrews Place
- Bower, Mrs. Leland Sanborn, '14
224 North Van Ness Avenue
- Bowles, Mrs. Frank A., '09
899½ South Norton Avenue

[The EBELL of Los Angeles]

Boyd, Mrs. Thomas, '22
Hotel Ingraham

Boyle, Mrs. James L., '06
338 Westminster Avenue

Boyle, Mrs. John, '22
755 Oak Knoll Circle, Pasadena

Boynton, Mrs. F. W., '11
4471 Victoria Park Drive

Bozarth, Mrs. C. W., '13
3014 Seventh Avenue

Bradburn, Mrs. Rupert, '15
723 South St. Andrews Place

Bradbury, Miss Flora L., '06
2321 Loma Vista Place

Bradley, Mrs. Albert L., '00
143 South Avenue Fifty-two

Bradley, Mrs. Caroline S., '13
113 South Lucerne Boulevard

Bradner, Mrs. B. J., '17
1195 West Twenty-eighth Street

Bradshaw, Mrs. William A., '16
851 Crenshaw Boulevard

Brain, Mrs. W. C., '12
615 South Commonwealth Avenue

Branch, Mrs. Norman E., '20
2332 Nella Vista Avenue

Brand, Mrs. Franc W., '21
The Westlake Hotel

Brandel, Mrs. Adele Persch, '24
421 South Oxford Avenue

Brandon, Mrs. John Raymond, '09
5042 Los Feliz Boulevard

Brannen, Mrs. Felecia A., '23
2959 West Fourteenth Street

Brant, Mrs. O. F., '16
3131 South Figueroa Street

Braschi, Mrs. Lida E., '20
2047 West Thirtieth Street

Bratton, Mrs. Elwood, '25
1744 West Twenty-third Street

Brauer, Mrs. Serena D., '06
2129 West Twenty-first Street

Breeden, Mrs. Roscoe Madison, '22
657 North New Hampshire Avenue

Breidenbach, Mrs. Emile Henry, '10
260 Seventeenth Avenue, San Francisco

Bremer, Miss Lina M. C., '12
1218 Elden Avenue

*Brent, Mrs. Edwin J., '07
20 Berkeley Square

Bresee, Mrs. Melvin A., '10
725 South Hobart Boulevard

Bresee, Mrs. Phineas W., '11
2009 Wellington Road

Bretherton, Mrs. Walter L., '15
824 South New Hampshire Avenue

Brewer, Mrs. Cecil L., '23
232 North Rampart Boulevard

Brewer, Mrs. John A., '25
3610 West Twenty-first Street

Brewer, Mrs. W. H., '06
1320 Crenshaw Boulevard

Bridge, Mrs. Norman, '95
718 West Adams Street

Bridges, Miss Madeline, '24
255 South Gramercy Place

Briegleb, Mrs. Gustave A., '24
1546 Second Avenue

Brigden, Mrs. T. Dwight, '24
1119 Grand View Street

Bright, Mrs. Homer A., '20
462 South Lake Street

Brill, Mrs. William, '22
529 South Oxford Avenue

Brindley, Mrs. E. Beckett, '24
241 South New Hampshire Avenue

Brobst, Miss Blanche Evelyn, '21
232 South Citrus Avenue

Brock, Mrs. George Alexander, '06
919 Kensington Road

Brockman, Mrs. William W., '06
100 North Commonwealth Avenue

Brodbeck, Mrs. H. W., '21
1751 Buckingham Road

Brooks, Mrs. Frank H., '03
225 South Oxford Avenue

Brooks, Miss Helen Augusta, '16
5353 West Third Street

Brooks, Mrs. Stephen Driver, '08
937 South New Hampshire Avenue

Brougher, Mrs. J. Whitcomb, '10
1331 West Fourth Street

Brown, Miss Adelaide J., '24
3985 South Vermont Avenue

Brown, Mrs. Andrew, '08
940 South Gramercy Place

Brown, Dr. Charlotte M., '12
837 South Ardmore Avenue

Brown, Mrs. Chester Wallace, '21
919 West Adams Street

Brown, Mrs. Christian N., '22
626 1/2 South Westmoreland Avenue

Brown, Mrs. Courtland Scott, '19
434 South Rossmore Avenue

Brown, Mrs. George S., '24
2535 Fourth Avenue

Brown, Mrs. Harry J., '12
200 South Normandie Avenue

Brown, Mrs. Helen M., '22
1807 Cimarron Street

Brown, Mrs. Henry Longstreth, '24
744 South New Hampshire Avenue

[The EBELL of Los Angeles]

Brown, Mrs. Herbert E., '13
551 South Gramercy Place

Brown, Mrs. J. C., '06
Winfield and Westlake Avenue

Brown, Mrs. Joseph A., '14
The Huntley Apartments

Brown, Miss Lucie T., '24
3985 South Vermont Avenue

Brown, Mrs. Page, '23
2713 Kenwood Avenue

Brown, Mrs. Rachel R. Gallagher, '11
Hotel Stilwell

Brown, Mrs. W. A., '21
2956 West Fifteenth Street

Brown, Mrs. Walter Elbridge, '05
730 North St. Andrews Place

Brown, Mrs. William B., '23
132 South Serrano Avenue

Brown, Mrs. William Clark, '22
The Rex Arms

Brown, Miss Willie Elsie, '17
The Huntley Apartments

Brown, Mrs. W. T., '21
1651 South Wilton Place

*Brownie, Mrs. S. M., '06
426 South Ardmore Avenue

Bruce, Mrs. Edwin L., '22
The Ambassador

Brush, Mrs. Irene L., '09
5012 Beverly Boulevard

Brust, Mrs. Charles K., '21
1724 South Hobart Boulevard

Bryan, Mrs. Fred W., '22
904 Fedora Street

Bryan, Mrs. James Reuben, '05
5510 Melrose Avenue

Bryan, Mrs. William Alanson, '23
302 1/2 South Rampart Boulevard

Bryan, Mrs. William H., '04
1143 Magnolia Avenue

Bryant, Mrs. Oliver Converse, '02
1063 South Arlington Avenue

Bryson, Mrs. Charles W., '12
Hotel Darby

Bryson, Mrs. Frank, '14
1955 La Salle Avenue

Bugbee, Mrs. George Franklin, '95
2915 South Figueroa Street

Bulfinch, Mrs. Stephen Amos, '24
2915 San Marino Street

Bullis, Mrs. William S., '13
345 South Kenmore Avenue

Bunch, Mrs. Thaddeus O., '22
727 Rodoco Drive, Beverly Hills

Bunn, Mrs. J. T., '24
548 South Van Ness Avenue

Bunnell, Mrs. Charles E. D., '16
257 South Wilton Place

*Burcham, Dr. Rose L., '99
114 South Almansor Street, Alhambra

*Burdette, Mrs. Robert J., '94
Hotel Maryland, Pasadena

Burge, Mrs. R. T., '19
548 South Kingsley Drive

Burgner, Mrs. John M., '19
680 South Western Avenue

Burgwald, Mrs. Augusta, '04
326 North Norton Avenue

Burke, Mrs. David Lewis, '08
5836 South Olive Street

Burla, Mrs. Gwen F., '23
440 South Berendo Street

Burlew, Mrs. Fred E., '06
1415 Valley View Road, Casa Verdugo

Burlingame, Mrs. Merton Stacy, '22
316 South Kenmore Avenue

Burmeister, Mrs. Hattie E., '02
1257 West Thirty-seventh Place

Burmister, Mrs. Blanche B., '21
2225 Fifth Avenue

Burnham, Mrs. William Henry, '09
7300 Hollywood Boulevard

Burns, Mrs. Alfred E., '23
545 South Oxford Avenue

Burns, Mrs. J. Walter, '09
The Bryson

Burns, Mrs. Robert L., '19
673 South Hobart Boulevard

Burr, Mrs. William Hudson, '25
1430 Norman Way, West Los Angeles

Burrows, Mrs. John Potter, '22
4062 West Seventh Street

Burrus, Mrs. Alexander J., '09
842 South Harvard Boulevard

Burt, Mrs. Charles D., '12
163 West Forty-second Place

Burton, Mrs. John A., '17
541 South Ardmore Avenue

Bush, Mrs. Guy Frederick, '14
158 South Serrano Avenue

Bush, Mrs. William, '17
652 North Gramercy Place

Butler, Mrs. Charles T., '23
220 South Van Ness Avenue

Butt, Mrs. Allen D., '10
The Tremont Apartments

Butterworth, Mrs. Edward S., '10
The Murray Apartments

Butterworth, Mrs. Harry J., '10
615 South Gramercy Place

[The EBELL of Los Angeles]

Buttress, Mrs. H. P., '25
841 W. Los Lunas Drive, San Gabriel

Butts, Mrs. Charles T., '24
2215 Second Avenue

Byrnes, Mrs. James J., '15
Torrance, California

*Byron, Mrs. Ralph Louis, '08
920 South Alvarado Street

[C]

Cabaniss, Mrs. A. A., '20
The Weymouth Apartments

Calder, Mrs. J. W., '22
2129 Crenshaw Boulevard

Caldwell, Mrs. Alice E., '19
The Howell Terrace

Caldwell, Mrs. Frank, '10
310 North Lucerne Boulevard

Calhoun, Mrs. John C., '20
639 South Arden Boulevard

Calkins, Mrs. Albert Champlin, '97
Searchlight, Nevada

Calkins, Mrs. L. G., '24
335 North Kenmore Avenue

Calkins, Mrs. S. Alma, '97
706 West Sixteenth Street

Callahan, Mrs. Robert Elmer, '25
1232 Westchester Place

Callahan, Mrs. Walter, '21
1547 Sixth Avenue

Callender, Mrs. William F., '10
341 South Normandie Avenue

Campbell, Miss Alice R., '20
1016 South Gramercy Place

Campbell, Miss Jeanette O., '20
1016 South Gramercy Place

Campbell, Mrs. James A. D., '24
688 South Hobart Boulevard

Campbell, Mrs. John B. T., '16
134 South Occidental Boulevard

Campbell, Mrs. Joseph A., '22
1151 Fifth Avenue

Campbell, Mrs. Malcolm Peter, '20
1323 South Burlington Avenue

Campbell, Mrs. Patrick, '20
1040 South Gramercy Place

Canfield, Mrs. M. L., '22
1647 Rockwood Street

Cantrell, Mrs. William M., '20
4011 Wilshire Boulevard

Cardell, Mrs. Harry, '10
538 South Manhattan Place

Carey, Mrs. Charles, '24
712 Foothill Road, Beverly Hills

Carlisle, Mrs. Horace J., '23
2716 Dalton Avenue

*Carlisle, Mrs. Lewis Clark, '01
1849 West Twenty-first Street

Carlson, Mrs. George O., '25
150 South New Hampshire Avenue

Carlton, Mrs. Laura H., '21
The Hershey Arms

Carmean, Mrs. Newton Allen, '10
Hotel Seville

Carpenter, Miss Florence A., '19
1101 South Arlington Avenue

Carr, Mrs. Byron Thorpe, '21
244 South Alexandria Avenue

Carr, Mrs. J. E., '11
143 Westmoreland Place

Carr, Miss Katharine C., '04
801 Rodeo Drive, Beverly Hills

Carrier, Mrs. Eugene K., '17
222 Seventeenth Street, Santa Monica

Carter, Mrs. C. M., '23
119 South Gramercy Place

Carter, Mrs. George, '06
1645 South St. Andrews Place

Carter, Mrs. Joseph J., '16
1801 North La Brea Avenue

Carter, Mrs. M. L., '09
434 South Oxford Avenue

Carter, Mrs. Randolph, '11
628 Crescent Drive, Beverly Hills

Carvell, Mrs. J. R., '25
1555 South St. Andrews Place

Casady, Mrs. J. N., '22
The Westmont Apartments

Casady, Mrs. Philip Murray, '22
318 South Gramercy Place

Casebeer, Mrs. Arthur J., '19
2120 Hickory Street, San Diego

Cash, Mrs. George B., '13
1037 Burnside Avenue

Caskey, Miss Elizabeth, '21
The West Wilshire Apartments

Cason, Mrs. Edward Woodburn, '06
836 Rimpau Boulevard

Cass, Mrs. Bruce H., '14
2309 Fourth Avenue

Cass, Mrs. Clarence H., '21
208 North Gower Street

Catlin, Mrs. Walter M., '09
2639 South Normandie Avenue

Chaffin, Mrs. R. C., '16
938 South Kingsley Drive

Chamberlain, Mrs. W. E., '05
2500 Durant Avenue, Berkeley

Chambers, Mrs. George D., '18
606 South Windsor Boulevard

[The EBELL of Los Angeles]

Champlin, Miss C. Belle, '24
567 South Wilton Place

Chapman, Mrs. Homer, '14
114 South Plymouth Boulevard

Chapman, Mrs. S. J., '23
448 South Alexandria Avenue

Chapple, Mrs. Henry, '22
The Rampart Apartments

Charles, Mrs. Rose E., '06
371 South Westmoreland Avenue

Chase, Mrs. Charles W., '02
210 South Lorraine Boulevard

Chase, Mrs. Henry Clarence, '06
Box 367, Ventura, California

Chase, Mrs. H. W., '04
The Seminole Apartments

Chase, Mrs. Lucius K., '10
126 North Oxford Avenue

Chaves, Mrs. José E., '19
4823 South Gramercy Place

Cheney, Mrs. H. S., '05
250 South Norton Avenue

*Chichester, Mrs. William J., '94
The Talmadge

Chilberg, Mrs. Joseph, '23
715 South Ardmore Avenue

Chilton, Miss Orabel, '13
2326 Scarff Street

Choate, Mrs. Guy, '24
1305 Ingraham Street

Christenson, Mrs. August, '21
146 North Berendo Street

Christie, Miss Bess, '25
922 Fedora Street

Christie, Miss Isabel May, '25
922 Fedora Street

Christin, Miss Bertha, '12
1029 Arapahoe Street

Church, Mrs. Henry A., '09
1412 Victoria Avenue

Church, Mrs. Henry A., Jr., '22
R. F. D. 3, Box 173, Pasadena

Churchill, Mrs. Owen Humphreys, '00
2201 South Figueroa Street

Clacius, Mrs. C. E., '06
6420 Repton Street

Clact, Mrs. William Lucke, '24
524 Cahuenga Avenue

*Clampitt, Mrs. Edwin Anthony, '05
301 South Alexandria Avenue

Clapp, Mrs. Alice Jane, '13
1662 Westmoreland Boulevard

Clark, Miss Anna B., '97
453 East Adams Street

Clark, Mrs. Charles, '08
1961 Lovelace Avenue

Clark, Mrs. Eli P., '97
9 St. James Park

Clark, Mrs. E. W., '14
455 South Windsor Boulevard

Clark, Mrs. Franklin E., '22
1277 Fifth Avenue

Clark, Mrs. William Dudley, '20
2716 Brighton Avenue

Clarke, Miss Carrie Alice, '13
Los Angeles

Clarke, Mrs. Chauncey D., '12
Brazier Court, Santa Fe Springs

Clarke, Mrs. Robert Davis, '18
620 South Rossmore Avenue

Clawson, Mrs. C. D., '09
Hotel Gates

Cleaveland, Mrs. Charles David, '21
1119 Windsor Boulevard

Cleaver, Mrs. Hiram T., '25
2232 South Harvard Boulevard

Clemson, Mrs. R. W., '15
620 South Oxford Avenue

Clevidence, Mrs. Ainsworth B., '16
217 Gale Drive, Beverly Hills

Cline, Mrs. Edgar Harris, '13
543 Wilcox Avenue

Cline, Mrs. John Casper, '06
325 South Rossmore Avenue

Cline, Mrs. William, '25
251 South Catalina Street

Cline, Mrs. William Henry, '06
678 Wilshire Place

Clotfelter, Mrs. U. T., '06
3400 San Marino Street

Clutter, Mrs. James Orley, '21
456 South St. Andrews Place

Cobb, Mrs. C. C., '10
550 South Serrano Avenue

Coburn, Mrs. Lemuel J., '24
3677 Third Avenue

Cochran, Mrs. Horace William, '12
1942 South Hobart Boulevard

*Coffin, Mrs. John E., '94
Whittier, California

Cogswell, Mrs. Horatio, '13
825 South Orange Drive

Cohn, Mrs. Kaspere, '07
Beverly Hills

Coit, Mrs. Arthur C., '25
501 South Manhattan Place

Colby, Mrs. Philip Dearborne, '23
1331 Ingraham Street

Cole, Mrs. Elmer E., '03
551 South Hobart Boulevard

*Cole, Mrs. Louis Maurice, '98
650 South New Hampshire Avenue

[The EBELL of Los Angeles]

- Cole, Mrs. Walter Hill, '15
269 North Ivy Street, Monrovia
- Coleman, Mrs. Edward Mason, '11
727 South Ardmore Avenue
- Coleman, Mrs. Joseph E., '01
1421 South Westmoreland Avenue
- Coleman, Mrs. Mary, '14
870 South Bronson Avenue
- Coleman, Mrs. W. A., '25
825½ Grand View Street
- Coleman, Mrs. W. S., '25
666 Carondelet Street
- Coles, Mrs. Thomas Richard, '13
917 North Mariposa Avenue
- Collins, Mrs. David R., '22
3691 Lewanee Avenue
- Collins, Mrs. John E., '23
314 South Manhattan Place
- Collins, Mrs. Thomas Shields, '18
2425 West Twenty-third Street
- Collison, Mrs. John M., '22
2179 West Twenty-first Street
- Colt, Miss Mary B., '14
636 South Serrano Avenue
- Colwell, Mrs. Charles H., '19
3015 Raymond Avenue
- Conaway, Mrs. Elreen Mills, '24
1320 West Forty-sixth Street
- Conklin, Mrs. Will Hall, '21
2810 South Normandie Avenue
- Connell, Mrs. Joseph Thurston, '24
452 South Mariposa Avenue
- Connell, Mrs. Madge H., '20
208 North Irving Boulevard
- Conness, Mrs. Veva, '23
763 South Hobart Boulevard
- Consigny, Miss Venita, '14
732 South Rampart Boulevard
- Conway, Mrs. Franklin E., '22
2950 West Fifteenth Street
- Cook, Mrs. Edward J., '06
1155 Elden Avenue
- Cook, Mrs. George Harris, '18
3400 San Marino Street
- Cook, Mrs. Herman L., '23
5206 South Wilton Place
- Cooke, Mrs. A. Bennett, '14
509 South Gramercy Place
- Cooke, Mrs. Edward H., '20
550 South Windsor Boulevard
- Coons, Mrs. Ernest Alvin, '22
907 Westchester Place
- Cooper, Mrs. Edwin Hart, '19
1630 South Wilton Place
- Cooper, Mrs. John M., '20
3523 West Twelfth Street
- Cooper, Mrs. M. G., '17
422 South Mariposa Avenue
- Cooper, Mrs. Spaulding E., '21
7318 South Figueroa Street
- Cooper, Mrs. Thomas R., '19
1821 South Westmoreland Boulevard
- Copeland, Mrs. John Charles, '13
677 South Burlington Avenue
- Copenhaver, Mrs. Cora A., '21
La Court Apartments
- Corbly, Mrs. J. B., '13
Washington, D. C.
- Corder, Mrs. William Arthur, '25
414 South Berendo Street
- Cornell, Mrs. A. E., '24
1620 La Fayette Road
- Cornell, Mrs. J. L., '24
329 South Norton Avenue
- Cornish, Mrs. Herbert L., '25
The Talmadge
- Cortelyou, Mrs. G. A., '12
2650 Van Buren Place
- Corwin, Mrs. William Bassett, '06
Box 834 Laurel Canyon Road
- Côté, Mrs. George J., '06
439 H. W. Hellman Bldg.
- Cottle, Mrs. Cassius C., '09
1412 Victoria Avenue
- Couch, Mrs. C. E., '09
2326 Third Avenue
- Couch, Mrs. Fred M., '13
537 South Wilton Place
- Couch, Mrs. George Sumner, '06
910 Burck Place
- Coughran, Mrs. Eugene W., '20
The Rex Arms
- Courtney, Mrs. William, '14
1005 Wilshire Boulevard, Sta. Monica
- Cowan, Mrs. Harry R., '21
616 South Wilton Place
- Cowles, Mrs. Beatrice Nash, '21
2216 West Twenty-first Street
- Cowles, Mrs. Josiah Evans, '94
1101 West Adams Street
- Cox, Mrs. Fred Morton, '24
723 Gramercy Drive
- Craig, Mrs. Charles V., '13
2414 Fourth Avenue
- Craig, Mrs. Grace S., '21
3400 San Marino Street
- Craig, Mrs. William T., '17
528 South Harvard Boulevard
- Crail, Mrs. Charles S., '19
4601 Wilshire Boulevard
- Crail, Mrs. Joe, '24
617 South Mariposa Avenue

[The EBELL of Los Angeles]

- Cramer, Mrs. John N., '25
3431 Descanso Drive
- Cramer, Mrs. N. E., '13
The Rex Arms
- Crandall, Mrs. Jasper E., '09
4422 Victoria Park Drive
- Crandall, Mrs. Shannon, '24
1810 Westmoreland Boulevard
- Crapser, Mrs. J. H., '22
1250 South Lake Street
- *Crary, Mrs. Charles Egleston, '01
1025 Arapahoe Street
- Crawford, Mrs. Mary A., '22
867 South Bronson Avenue
- *Crenshaw, Mrs. George La Fayette, '09
2646 The Strand, Hermosa Beach
- Crenshaw, Mrs. Loren Oldham, '11
458 South Citrus Avenue
- Crews, Mrs. Swepson, '24
1118 North Heliotrope Drive
- Criley, Mrs. C. H., '17
252 South Oxford Avenue
- Crippen, Mrs. C. C., '15
681 Shatto Place
- Crombie, Mrs. A. M., '23
152 South Norton Avenue
- Cronemiller, Miss Flora May, '13
The Hinton Arms Apartments
- Cronemiller, Mrs. W. F., '21
The Hinton Arms Apartments
- Cronin, Mrs. H. A., '24
4733 Beverly Boulevard
- Cross, Mrs. William S., '01
1154 West Twenty-ninth Street
- Crossman, Miss Sara Elizabeth, '06
2938 West Fifteenth Street
- Crouch, Mrs. George A., '24
3571 Eagle Street
- Crouse, Mrs. F. Hamilton, '24
325 West Forty-fifth Street, New York
- Crout, Mrs. Seymour D., '25
5825 Denver Avenue
- Crowe, Miss Gertrude M., '09
712 Gramercy Drive
- Crowell, Miss Belle, '12
901 South Union Avenue
- Crowell, Mrs. C. T., '12
901 South Union Avenue
- Crowell, Miss Ida, '12
901 South Union Avenue
- Crowell, Mrs. Olga Gibbe, '23
139 North Alexandria Avenue
- Crumley, Mrs. Edward, '06
1277 Meadowbrook Avenue
- Cullen, Miss Alice A., '20
825 Georgina Street, Santa Monica
- Culver, Mrs. Adelbert, '17
2801 Menlo Avenue
- Culver, Mrs. Howard C., '24
The Bryson
- Cunliff, Mrs. Benjamin, '23
412 South Benton Way
- Cunningham, Mrs. Stephen W., '25
920 South New Hampshire Avenue
- Curran, Miss Pauline, '21
507 North Arden Boulevard
- Currier, Mrs. E. N., '08
1043 West Thirty-fifth Street
- Curry, Mrs. Elvin J., '24
948 Fifth Avenue
- Curtice, Mrs. George Howard, '22
2624 Budlong Avenue
- *Curtis, Mrs. Edwin Allen, '04
812 South Westlake Avenue
- Curtis, Mrs. William Dexter, '17
1933 South Oxford Avenue
- Curtis, Mrs. William Giddings, '15
147 Fraser Avenue, Ocean Park
- *Cushman, Mrs. B. V., '14
1146 West Thirtieth Street
- Cutter, Mrs. Horace Long, '20
1229 Fairfax Avenue
- [D]
- Danskin, Mrs. A. L., '97
R.F.D. 13, Los Angeles
- Dart, Mrs. E. H., '23
2642 Brighton Avenue
- D'Aulè, Mrs. John, '24
2729½ West Ninth Street
- *Daum, Mrs. William H., '14
101 Fremont Place
- Davenport, Miss Blanche, '12
948 Beacon Avenue
- Davenport, Mrs. Delos T., '05
948 Beacon Avenue
- Dabney, Mrs. J. B., '18
420 South Lafayette Park Place
- Dace, Mrs. Warren Burr, '22
326 South Berendo Street
- Dalton, Mrs. George E., '23
1527 South St. Andrews Place
- Daly, Mrs. John J., '15
310 South Gramercy Place
- Daniels, Mrs. Howard H., '16
1640 South Gramercy Place
- Dann, Mrs. Ray B., '23
1074 Burck Place

[The EBELL of Los Angeles]

- Davids, Mrs. Ernest M., '05
 314 South Harvard Boulevard
 Davids, Mrs. M. A., '06
 958 Grand View Street
 Davidson, Mrs. Arthur N., '14
 100 North Windsor Boulevard
 Davidson, Mrs. Francis C., '17
 1078 Queen Anne Place
 Davidson, Mrs. Paul Beck, '11
 3759 West Twenty-seventh Street
 Davies, Mrs. E. W., '12
 Delano, Kern County, California
 Davis, Mrs. Carrie A., '23
 4365 West Fifth Street
 Davis, Mrs. Dwight Warren, '05
 328 1/2 South Catalina Street
 Davis, Mrs. Edwin Ransome, '15
 927 Fedora Street
 Davis, Mrs. Eugene E., '13
 3310 West First Street
 Davis, Mrs. Francis Pierpont, '06
 500 South Rossmore Avenue
 Davis, Mrs. Frank E., '20
 2810 North Beachwood Drive
 Davis, Mrs. Judson M., '03
 1950 South Vermont Avenue
 Davis, Mrs. Le Compte, '16
 2755 Raymond Avenue
 Davis, Mrs. Lurah C., '23
 332 South Western Avenue
 Dawson, Mrs. J. B., '11
 950 South Wilton Place
 Day, Mrs. Addison B., '14
 1506 West Adams Street
 Day, Mrs. Charles E., '15
 2620 Dalton Avenue
 Deagan, Mrs. J. C., '23
 Riverside, California
 Dean, Miss Florence E., '23
 Hotel Ambassador
 Dean, Mrs. F. Lincoln, '18
 2170 North Highland Avenue
 Dean, Mrs. Fred M., '17
 719 Rexford Drive, Beverly Hills
 Deardorff, Mrs. Harvey L., '15
 The Gaylord
 Decius, Mrs. John Harmon, '18
 1616 West Forty-eighth Street
 De Forest, Mrs. Alice M., '12
 R.F.D. 2, Box 8, Covina, Calif.
 de Galler, Mrs. Irene P., '11
 531 North Gardner Street
 Degen, Miss Fannie, '22
 110 North Van Ness Avenue
 De Grave, Mrs. Leopold, '97
 614 East Twenty-ninth Street
 de Haven, Mrs. Joseph L., '20
 1901 Wilshire Boulevard
 de Laguna, Miss Frederica, '16
 333 South Westmoreland Avenue
 De Leot, Mrs. John F., '17
 113 South Larchmont Boulevard
 Dellamore, Mrs. William, '23
 310 South Kingsley Drive
 Deming, Mrs. Ralph Richard, '20
 347 South Wilton Place
 Demond, Mrs. Frank, '17
 84 Fremont Place
 De Moulin, Mrs. Edmond, '22
 1821 Buckingham Road
 De Mund, Mrs. Mary C., '12
 458 South Columbia Avenue
 Dennis, Mrs. G. Charles, '06
 1227 Crenshaw Boulevard
 Derby, Miss Marcia Louise, '11
 810 Montrose Avenue, South Pasadena
 de Roulet, Mrs. M. Louise, '11
 697 South Serrano Avenue
 Detmers, Mrs. Fred, '16
 32 Wave Crest Avenue, Venice
 Detmers, Mrs. Katherine F., '08
 3422 Magnolia Avenue, St. Louis, Mo.
 Devin, Mrs. Joseph F., '23
 1636 Twelfth Avenue
 De Vito, Mrs. John A., '23
 551 South Kingsley Drive
 Devlin, Mrs. Ethel, '22
 340 North Beachwood Drive
 De Vos, Mrs. Burnell H., '24
 2130 Sycamore Avenue
 Dewey, Mrs. James Murray, '22
 185 Rexford Drive, Beverly Hills
 De Witt, Mrs. Bertha Pillsbury, '22
 1138 South Manhattan Place
 De Yoe, Mrs. J. Wellington, '13
 152 East Spruce Street, Inglewood
 Dickinson, Mrs. Daniel K., '01
 The Wilshire Apartments
 Dickinson, Mrs. George W., '24
 423 South Lafayette Park Place
 Dickinson, Mrs. S. S., '17
 262 South Irving Boulevard
 Dickinson, Mrs. William R., '04
 The Devonshire Apartments
 Diehl, Mrs. Oscar Oliver, '21
 1076 West Thirty-ninth Place
 Dieter, Mrs. Edward Charles, '03
 629 Salt Air Avenue, Westgate Heights
 Dill, Mrs. Ernest James, '22
 2439 South Cochran Avenue
 Dille, Mrs. T. A., '19
 215 South New Hampshire Avenue

[The EBELL of Los Angeles]

- Dillin, Mrs. Virgil, '20
 2528 Third Avenue
 Dinkelspiel, Mrs. Meyer, '23
 The Baker Apartments
 Doane, Mrs. George H., '06
 1183 West Thirty-fifth Street
 Dobinson, Mrs. Florence, '23
 709 South Kingsley Drive
 Docker, Mrs. Theodore H., '11
 206 South Oxford Avenue
 Dodd, Mrs. Miles William, '04
 2821 North Griffin Avenue
 Doheny, Mrs. Edward Laurance, '08
 8 Chester Place
 Doherty, Mrs. Armette Helen, '25
 628 South Ardmore Avenue
 Donato, Madame Joseph Arthur, '99
 264 South Coronado Street
 Donau, Mrs. Hugo J., '21
 615 South Gramercy Place
 Donnell, Mrs. Birney, '20
 1410 Sherman Drive
 Donovan, Mrs. James, '00
 109 North Union Avenue
 Doran, Mrs. William J., '11
 673 South Bronson Avenue
 Dorrity, Miss Mantha A., '22
 1211 Fourth Avenue
 Doubrava, Mrs. Harry W., '22
 606 Canyon Drive, Beverly Hills
 Dougall, Mrs. John Park, '23
 947 Gramercy Drive
 Douglass, Mrs. Clarence W., '15
 436 South Gramercy Place
 Douglass, Mrs. Thomas Jefferson, '14
 2227 West Twenty-first Street
 Douglass, Mrs. Thos. Jefferson, Jr., '13
 942 Crescent Heights Boulevard
 Dowell, Mrs. B. L., '13
 2245 Cambridge Street
 Downing, Mrs. Eva, '17
 The Weymouth Apartments
 Dryden, Miss Ada A., '02
 3825 West Adams Street
 Dryden, Mrs. Charles E., '24
 923 South Mariposa Avenue
 Dryden, Mrs. Nathaniel, '15
 R.F.D. 2, Box 134, Glendale
 Duer, Mrs. Charles E., '12
 957 Beacon Avenue
 Duffield, Mrs. William, '12
 1015 South Manhattan Place
 Dukeman, Mrs. William Hester, '09
 1116 South Lake Street
 Dulin, Mrs. E. G., '17
 629 South Spring Street
 Dull, Mrs. Lester C., '17
 Nevada City, California
 Duncan, Mrs. Boaz, '16
 1622 Crenshaw Boulevard
 Duncan, Miss Caroline, '16
 1622 Crenshaw Boulevard
 Duncan, Mrs. Ella E., '19
 440 South Berendo Street
 Duncan, Mrs. Hugh Welch, '09
 316 West Lomita Avenue, Glendale
 Duncan, Mrs. W. M., '15
 336 South Irving Boulevard
 Dunlap, Mrs. Frank Everett, '21
 The Huntley Apartments
 Dunlap, Miss Ida, '18
 1401 South Manhattan Place
 Dunlap, Mrs. Samuel Cary, '18
 514 South Ardmore Avenue
 Dunn, Mrs. Williamson, '97
 1088 Leighton Avenue
 Dunning, Mrs. Harriet Andrews, '24
 139 North Beachwood Drive
 Dunnigan, Mrs. Richard A., '14
 431 South Oxford Avenue
 Dunsmore, Mrs. W. Rowland, '23
 376 South Hudson Avenue
 Duque, Miss M. Josefine, '10
 769 South Berendo Street
 Durant, Mrs. George F., '15
 7701 Santa Monica Boulevard
 Durbin, Mrs. Hattie F., '19
 1147 Tremaine Avenue
 Durham, Mrs. William T., '06
 The Rex Arms
 Dyer, Mrs. Frank, '22
 800 South Plymouth Boulevard
 Eastman, Mrs. George Addington, '21
 602 South Lucerne Boulevard
 Eastman, Mrs. Sidney L., '19
 Paris, France
 Eaton, Mrs. Burdick, '20
 123 North Mariposa Avenue
 Eaton, Mrs. W. Frank, '14
 5735 Eighth Avenue

[E]

[The EBELL of Los Angeles]

- Eccles, Mrs. Christopher, '14
1251 Fourth Avenue
- Eccleston, Mrs. Washington G., '25
120 South Serrano Avenue
- Eckhart, Mrs. Frank E., '15
The Bryson
- Eckhart, Mrs. William, '21
602 Cahuenga Avenue
- Edmonds, Mrs. James H., '13
303 South New Hampshire Street
- Edwards, Mrs. D. K., '02
353 South Westmoreland Avenue
- Edwards, Mrs. Godfrey, '06
325 Bellefontaine Street, Pasadena
- Ege, Mrs. Jennie M. B., '23
1037 Vancouver Avenue
- Eggert, Mrs. John, '05
11032 Crenshaw Boulevard
- Eisenmayer, Mrs. Walter G., '05
3734 San Rafael Avenue
- Elder, Mrs. Henry Knox, '25
415 South Highland Avenue
- Ellington, Mrs. Allen W., '18
426 South Berendo Street
- Elliott, Mrs. Abbie C., '25
332 South Benton Way
- Elliott, Mrs. Austin E., '20
2625 Halldale Avenue
- Elliott, Mrs. Harry William, '20
857 Crenshaw Boulevard
- Elliott, Mrs. Mary W., '20
1036 Arapahoe Street
- Elliott, Miss M. E., '08
731 Kensington Road
- Ellis, Mrs. Charles Flint, '06
351 South St. Andrews Place
- Ellis, Miss Katherine, '12
2214 Sixth Avenue
- Ellis, Dr. Lula T., '98
1415 South Hope Street
- Ellison, Mrs. Harry B., '24
665 Fairmont Avenue, Glendale
- Ellison, Mrs. Joseph Kingman, '16
2227 West Twenty-first Street
- Fallas, Mrs. Fred L., '14
4926 Marathon Street
- Fanning, Mrs. G. J., '22
419 South Norton Avenue
- Faris, Miss Freda Pressler, '24
213 North Gramercy Place
- Faris, Mrs. J. D., '21
213 North Gramercy Place
- Elmo, Mrs. O. Arthur, '19
106 North Arden Boulevard
- Elsensohn, Mrs. Fred J., '16
Exeter, California
- Ely, Mrs. T. L., '17
615 South St. Andrews Place
- Ennis, Mrs. Mary Josephine, '22
514 Alta Avenue, Santa Monica
- Enyeart, Mrs. Le Roy, '06
1211 West Fifty-second Street
- Ernest, Mrs. Finis P., '03
2923 Bond Street, East St. Louis, Ill.
- Ernst, Mrs. James Catlett, '22
664 South Oxford Avenue
- Esgen, Mrs. Elizabeth J., '23
2515 Seventh Avenue
- Eshman, Miss Cora, '05
211 Kerckhoff Building
- Espy, Mrs. Bert Brown, '23
415 South Hobart Boulevard
- Essick, Mrs. Newman, '23
311 South New Hampshire Street
- Estes, Mrs. David Foster, '24
2329 Eleventh Avenue
- Estes, Mrs. F. E., '13
426 North Irving Boulevard
- Evans, Miss Grace B., '08
148 S. Rugby Ave., Huntington Park
- Evans, Mrs. William E., '20
625 Cumberland Road, Glendale
- Everard, Mrs. James, '20
267 South Lafayette Park Place
- Everett, Miss Frances A., '19
936 South Union Avenue
- Everhardy, Mrs. Matthew W., '07
144 South Catalina Street
- Ewing, Miss Elizabeth, '20
The Palms
- Ewing, Mrs. Thomas S., '97
The Women's Athletic Club
- Ewins, Mrs. Frank P., '18
665 South Serrano Avenue
- Exley, Mrs. Sidney Thomas, '21
1910 North Van Ness Avenue
- Eyer, Mrs. C. B., '14
401 South Rossmore Avenue
- [F]
- Farish, Mrs. William A., '25
863 South Berendo Street
- Faroat, Mrs. Samuel Emerson, '13
438 South Highland Avenue
- Farr, Mrs. Virginia S., '25
2967 Leeward Avenue
- Farrow, Mrs. J. S., '19
548 South Harvard Boulevard

[The EBELL of Los Angeles]

- Farwell, Mrs. Lyman, '03
444 South Lorraine Boulevard
- Faulkner, Mrs. J. F., '21
1150 Fifth Avenue
- Fay, Mrs. Frank Paige, '03
743 Garland Avenue
- Fayram, Mrs. Charles Herbert, '19
837 South Catalina Street
- Ferguson, Mrs. John A., '11
999 Gramercy Drive
- Fergusson, Mrs. J. C., '24
147 North Mariposa Avenue
- Ferrall, Mrs. John Charters, '06
986 South St. Andrews Place
- Ferrell, Mrs. Paul Clendenning, '24
438 South Norton Avenue
- Filbert, Miss Bess, '13
New York City
- Filcher, Mrs. R. E., '23
539 South Hobart Boulevard
- Filgo, Mrs. G. W., '22
422 South Alexandria Avenue
- Filley, Mrs. Wilbur J., '19
1005 Fair Oaks Ave., South Pasadena
- Fine, Mrs. W. H., '19
1317 1/2 South Van Ness Avenue
- Finley, Mrs. J. D., '21
The Rex Arms
- Fischer, Mrs. Jeannette Parrott, '13
123 South Mariposa Avenue
- Fish, Mrs. Charles Winthrop, '13
2010 Hillcrest Drive
- Fish, Mrs. Farnum Thayer, '08
San Mateo, California
- Fisher, Mrs. Arthur W., '22
836 South Ardmore Avenue
- Fisher, Mrs. Claude L., '19
139 South Ardmore Avenue
- Fisher, Mrs. J. J., '14
517 North New Hampshire Avenue
- Fisher, Mrs. Lena Leonard, '21
1242 Victoria Avenue
- Fisher, Mrs. Walter Harrison, '10
3043 Wilshire Boulevard
- Fisher, Mrs. W. W., '19
175 South Commonwealth Avenue
- Fitger, Mrs. August, '23
928 Beverly Drive, Beverly Hills
- Fithian, Mrs. Orrin H., '22
The Rampart
- Fitz Gerald, Mrs. Fred J., '10
514 North Ardmore Avenue
- Fitz Gerald, Mrs. James Tabor, '00
2445 South Western Avenue
- Fitz Gerald, Mrs. M. I., '19
866 South Norton Avenue
- Flagg, Mrs. Mollie Bloom, '21
1045 West Sixty-seventh Street
- Fleming, Mrs. Edward J., '13
909 South Western Avenue
- Fleming, Mrs. Idelle B., '21
308 South Gramercy Place
- Fletcher, Mrs. Lester Leroy, '20
600 South Hobart Boulevard
- Fletcher, Mrs. T. J., '20
1401 Poinsettia Place
- Flint, Mrs. Charles N., '97
929 South Westlake Avenue
- Flint, Mrs. M. E., '23
2816 La Salle Avenue
- Flood, Mrs. Ormond Kenneth, '20
3547 Indiana Street, San Diego
- Florcken, Mrs. Emil F., '04
1430 West Twenty-fifth Street
- Foley, Mrs. Thomas F., '12
615 South Gramercy Place
- Forbes, Mrs. Armitage S. C., '15
335 West Thirty-first Street
- Forbes, Mrs. Carrie B., '22
2248 North New Hampshire Street
- Forbes, Mrs. Stanfell F., '21
251 North Ridgewood Place
- Force, Mrs. George H., '12
1534 Cliffwood Street, Brentwood Park
- Ford, Mrs. Ernest Elwood, '17
305 South Wilson Avenue, Alhambra
- Ford, Mrs. Harry A., '16
501 South Virgil Avenue
- Ford, Mrs. J. Wilkes, '17
The Ambassador
- Ford, Mrs. Lewis E., '07
637 South Oxford Avenue
- Ford, Mrs. William F., '06
2919 West Eighth Street
- Forgy, Mrs. Edward W., '97
347 South Ardmore Avenue
- Forrester, Mrs. Arthur W., '05
346 South Van Ness Avenue
- Fosdick, Mrs. Edwin L., '20
422 1/2 Grand View Street
- Foster, Mrs. Douglas Eads, '21
1259 Maryland Street
- Foster, Mrs. J. J., '22
116 North Berendo Street
- Fowler, Mrs. Francis Lee, '10
733 South Bonnie Brae Street
- Francis, Mrs. James A., '18
1740 South Ardmore Avenue
- Francis, Mrs. Will E., '21
2233 West Boulevard
- Frankel, Mrs. Cecil, '23
6219 Hollywood Boulevard

[*The EBELL of Los Angeles*]

- Franklin, Mrs. J. H. R., '21
1142 Fourth Avenue
- Fredericks, Mrs. Charles E., '12
1508 Victoria Park
- Fredericks, Mrs. John D., '24
559 South Ardmore Avenue
- Fredricks, Mrs. George, '24
The Ambassador
- Freely, Mrs. Mary Dove, '21
138 South Kingsley Drive
- Freeman, Mrs. F. F., '11
The Rampart
- Freeman, Mrs. George Horton, '03
2706 Brighton Avenue
- Freeman, Mrs. Henry, '07
1810 North Kingsley Drive
- Freeman, Mrs. John G., '24
Rivera, California
- French, Mrs. James Henry, '15
3200 West Adams Street
- French, Mrs. John Rollin, '20
1818 South Harvard Boulevard
- Gage, Mrs. Ellsworth D., '20
Fillmore, California
- Galbreth, Mrs. O. L., '18
1253 Third Avenue
- Galloway, Mrs. B. S., '14
1616 West Twenty-fourth Street
- Gardner, Mrs. Cecil James, '16
514 South Irving Boulevard
- Gardner, Mrs. William Wallace, '24
2162 West Thirty-first Street
- Garner, Mrs. Trigg, '19
725 South Spring Street
- Garnsey, Mrs. Frances E., '21
The Palms
- Garnsey, Mrs. Julian Ellsworth, '22
200 North Berendo Street
- Garretson, Mrs. Samuel Wesley, '96
1756 Sierra Bonita Avenue
- Garrett, Mrs. Banning Charles, '16
2257 West Twenty-first Street
- Garrett, Mrs. Edward Hewitt, '14
The Alvarado Apartments
- Gastren, Miss Alice J., '13
2012 Strand, Manhattan Beach
- Gates, Mrs. Charles C., '16
1209 Gates Place, South Pasadena
- Gates, Mrs. Emerson Clyde, '13
1637 Orange Grove Avenue
- Gates, Mrs. Lee C., '04
2082 North Vine Street
- Gates, Mrs. Minnie B., '23
1124 West Santa Barbara Avenue
- Frick, Mrs. Donald J., '20
538 South Harvard Boulevard
- Fritchie, Mrs. Julius C., '24
1553 Fourth Avenue
- Fromme, Mrs. Mildred D., '17
527 South Cummings Street
- Fuller, Mrs. Ernest W., '21
1907 West Twenty-second Street
- Fuller, Mrs. William H., '97
937 West Thirtieth Street
- Fullerton, Miss Fannie, '02
2318 La Verne Street, Eagle Rock
- Fullerton, Mrs. John H., '13
1105 Westgate Ave., West Los Angeles
- Fullwood, Mrs. J. E., '13
1131 West Adams Street
- Fulmer, Miss Grace, '18
1550 West Adams Street
- Funk, Mrs. Edward W., '17
5461 Fernwood Avenue
- Fuqua, Mrs. Winnie May, '19
707 North Mariposa Avenue

[G]

- Gavin, Mrs. P. D., '12
343 South Van Ness Avenue
- Gaynor, Dr. Katherine R., '10
975 Sutter Street, San Francisco
- Gea, Mrs. Nicholas Joseph, '23
2920 Wilshire Boulevard
- Gearhardt, Miss Jessie M., '04
260 North Breed Street
- Gehring, Mrs. Gustave P., '00
2439 F Street, San Diego
- Geiger, Miss Henrietta, '10
Compton, California
- Geissler, Mrs. Edward A., '20
Hotel Darby
- George, Miss Bertha Carmony, '23
1020 La Jolla Avenue
- George, Mrs. Sabra J., '25
667 Irolo Street
- German, Mrs. Charles Thomas, '14
The Hershey Arms
- Gernert, Mrs. P. C., '19
800 North Oxford Avenue
- Getz, Mrs. H. A., '05
2111 La Salle Avenue
- Gibson, Mrs. C. S., '23
1535 Fourth Avenue
- Gibson, Miss Elizabeth J., '94
1324 West Fifth Street
- Giere, Mrs. Frederick Ernst, '17
1401 South Manhattan Place
- Gifford, Mrs. G. A., '20
2224 Eighth Avenue

[*The EBELL of Los Angeles*]

- Gifford, Mrs. Harry Van Vleck, '18
415 South Serrano Avenue
- Gifford, Mrs. Robert Ladd, '22
1231 So. El Molino Avenue, Pasadena
- Gilbert, Mrs. Claude J., '17
75 Fremont Place
- Gilbert, Miss Margaret Bishop, '09
R.F.D. 1, Box 157, Pasadena
- Gilbert, Mrs. M. P., '24
567 South Wilton Place
- Gilbert, Mrs. W. E., '06
829 South Lake Street
- Gilchrist, Mrs. W. E., '25
1519 South Gramercy Place
- *Giles, Mrs. V. Ballard, '12
1604 North Hobart Boulevard
- Gilhausen, Mrs. C. E., '12
421 South New Hampshire Avenue
- Gill, Mrs. Turner A., '18
249 South Normandie Avenue
- Gillelen, Mrs. Warren, '09
224 South Kingsley Drive
- Gillette, Mrs. King G., '23
100 Fremont Place
- Gillette, Mrs. Margaret Barbrick, '16
403 South Highland Avenue
- Girvin, Mrs. Edward, '23
862 South Plymouth Boulevard
- Gist, Mrs. J. B., '20
The Bryson
- Glass, Mrs. Clement Studebaker, '06
734 South Ardmore Avenue
- Glenn, Mrs. Johnnie H., '16
956 South Westmoreland Avenue
- Glick, Miss Naomi, '07
2200 Ocean View Avenue
- Glidden, Mrs. W. B., '16
Glendora, California
- Goddard, Mrs. Sylvanus M., '02
897 1/2 South Norton Avenue
- Godfrey, Mrs. Mary C., '04
463 West Forty-seventh Street
- Godfrey, Miss Myrtle C., '06
463 West Forty-seventh Street
- Godshall, Mrs. Lincoln D., '24
2851 Sunset Place
- Goff, Mrs. Effie E., '14
1722 Victoria Avenue
- Golding, Mrs. Frederick E., '13
2272 West Twenty-fifth Street
- Goldsmith, Mrs. George, '06
2200 Canyon Drive
- Good, Mrs. Willis E., '24
443 North Oxford Avenue
- Goodan, Mrs. E. W., '12
616 South Arden Boulevard
- Gooding, Miss Gertrude, '15
610 South Westmoreland Avenue
- Goodrich, Mrs. Ben, '15
2900 Francis Avenue
- Goodrich, Mrs. Roy Sela, '23
534 South Kingsley Drive
- Goodwin, Mrs. Willard L., '13
2817 Halldale Avenue
- Gordon, Mrs. Thomas, '20
1631 Vista Street
- Gorton, Mrs. Charles Wilder, '14
4403 Victoria Park Drive
- Goudge, Mrs. H. J., '14
2407 La Mesa Drive, Santa Monica
- Gould, Mrs. Louis Agassiz, '01
580 North Kingsley Drive
- Gracey, Mrs. Henry, '19
827 Green Avenue
- Graham, Mrs. John Martin, '24
Hotel Biltmore
- Graham, Mrs. W. M., '24
3703 Council Street
- Grant, Mrs. E. J., '19
450 South Kingsley Drive
- Grant, Mrs. Robert Dyer, '09
1032 South Alvarado Street
- Graul, Mrs. Harry S., '13
1259 Third Avenue
- Graves, Miss Daisy, '25
228 South Kenmore Avenue
- Gray, Mrs. Charles F., '21
4247 South Flower Street
- Green, Mrs. Bertram Eugene, '24
901 South Plymouth Boulevard
- Green, Mrs. Jesse Benjamin, '25
932 Valencia Street
- Green, Mrs. Walter A., '23
316 South Kenmore Avenue
- Greene, Mrs. George S., '14
239 North Avenue Twenty-three
- Greenlaw, Mrs. Helen E., '21
2654 Budlong Avenue
- Greenwald, Mrs. W. A., '25
811 Crenshaw Boulevard
- Greer, Mrs. Mabel D., '16
3846 Wilshire Boulevard
- Gregg, Miss Elsie, '16
121 West Twenty-seventh Street
- Gregg, Mrs. Frank Wright, '20
931 Grattan Street
- Gregg, Mrs. Jackson Stuart, '06
208 South Occidental Boulevard
- Gregg, Mrs. Paul M., '24
825 Oak Knoll Circle, Pasadena
- Gregory, Mrs. Gayne V., '20
Anchorage, Alaska

[The EBELL of Los Angeles]

Gridley, Mrs. E. Percy, '24
4022 Ingraham Street
Grienering, Mrs. George V., '24
1832 South Bronson Avenue
Grier, Mrs. Mary Jane, '13
1675 Buckingham Road
Gries, Mrs. Clara W., '13
4015 West Adams Street
Griffis, Mrs. Frank Stanley, '24
2215 West Tenth Street
Griffith, Mrs. A. B., '20
325 South Ardmore Avenue
Griffith, Mrs. Leigh M., '12
Langley Field, Hampton, Virginia

Grigsby, Mrs. Bruce H., '20
335 South Manhattan Place
Grimes, Mrs. George W., '12
4430 Victoria Park Place
Grimm, Mrs. George, '16
938 West Twenty-eighth Street
Griswold, Mrs. Mary E., '21
San Fernando, California
Grogan, Mrs. George F., '21
1925 Cerro Gordo Street
Grumley, Mrs. Edward I., '19
620 South Coronado Street
Gwaltney, Mrs. Sylvester, '13
1804 South Ardmore Avenue
Gwynne, Mrs. Joel B., '04
141 West Adams Street

[H]

Haas, Mrs. Charles Edwin, '24
1548 Orange Grove Avenue
Hackett, Mrs. E. A. K., '21
807 Bedford Drive, Beverly Hills
Hackley, Mrs. Edith M., '20
153 South Van Ness Avenue
Hadley, Mrs. Howard D., '24
940 South Windsor Boulevard
Hadlock, Mrs. Fred L., '19
903 Crenshaw Boulevard
Hafendorfer, Mrs. Oscar, '23
R.F.D. 4, Box 444, Pasadena
Hahn, Mrs. Benjamin Franklin, '06
1944 La France Ave., South Pasadena
Haight, Mrs. George W., '22
1686 West Adams Street
Haldeman, Mrs. H. M., '10
1732 North Wilton Place
Hall, Miss Bertha, '97
2141 North Highland Avenue
Hall, Mrs. Charles V., '23
4859 West Washington Street
Hall, Mrs. George A., '21
1505 North Main Street, Santa Ana
Hall, Mrs. Norman D., '10
315 South Reno Street
Hallam, Mrs. Olah Hicks, '15
St. Regis Apartments, Long Beach
Haller, Mrs. Florence Lininger, '20
937 North Mariposa Avenue
Hallett, Mrs. George Emery, '15
717 South Harvard Boulevard
*Hallett, Mrs. Russell B., '01
2827 West Seventh Street
Hallingby, Mrs. Paul, '22
613 North Sycamore Avenue
Halstead, Mrs. J. C., '20
Birmingham, Alabama

Hamann, Mrs. Charles A., '22
2020 North Oxford Avenue
*Hamburger, Miss Evelyn, '97
Los Angeles
Hammer, Mrs. Jack, '10
2327 West Ninth Street
Hammon, Mrs. Glenn M., '16
The Howell Terrace Apartments
Hammond, Mrs. Milton Ephriam, '11
1181 West Thirty-sixth Street
Hammond, Mrs. Tom B., '08
2224 Romeo Street
Hance, Mrs. William N., '18
1107 Buena Vista St., South Pasadena
Hancock, Mrs. Paul C., '19
324 South Van Ness Avenue
Hancock, Mrs. R. J., '23
316 North Plymouth Boulevard
Hanna, Mrs. Ella Ballard, '22
468 South Lake Street
Hanna, Miss Jane, '22
2378 West Twenty-second Street
Hanson, Mrs. Archibald E., '21
1190 West Twenty-ninth Street
Hanson, Mrs. Louis E., '25
1663 Mohawk Street
Harbert, Mrs. Frank B., '10
329 Westminster Avenue
Hardacre, Mrs. Ralph Beldam, '21
4063 West Seventh Street
Hardison, Mrs. Guy Lyman, '01
2912 Claremont Avenue, Berkeley
Hardy, Mrs. Emily B., '13
The Chamouny Apartments
Hardy, Mrs. Robert S., '16
Buffalo, New York
Hare, Mrs. C. H., '23
1802 Cimarron Street

[The EBELL of Los Angeles]

Harford, Mrs. Frank R., '05
373 South Reno Street
Hargis, Mrs. A. M., '21
2007 North Hobart Boulevard
*Hargreaves, Mrs. Richard L., '24
1520 Ogden Drive
Harker, Mrs. Matthew William, '16
1187 Crenshaw Boulevard
Harmon, Mrs. Burt, '13
943 North Mariposa Avenue
Harpham, Mrs. G. E., '04
747 South Burlington Avenue
Harriman, Miss Jennie E., '08
906 East Main Street, Alhambra
Harris, Mrs. Archie J., '23
1228 1/2 West Twenty-seventh Street
Harris, Mrs. Will C., '17
423 South Kenmore Avenue
Harshman, Mrs. J. Elbert, '19
2007 Preston Avenue
Hart, Mrs. C. L., '12
1541 Girard Street
Hart, Mrs. Seth, '22
736 Crenshaw Boulevard
Hart, Mrs. Susan G., '21
2634 West Seventeenth Street
Hartigan, Mrs. Frank E., '12
215 1/2 South Catalina Street
Hartley, Mrs. Flora A., '23
2983 Leeward Avenue
Hartley, Mrs. Ralph R., '22
123 North Beachwood Drive
*Hartmann, Mrs. Fred C., '17
917 West Twentieth Street
Hartwell, Mrs. Robert M., '19
344 South Serrano Avenue
Harvey, Mrs. James Maurice, '21
1624 South Wilton Place
Haskell, Mrs. Sidney M., '13
2215 Seventh Avenue
Hastreiter, Mrs. Roland Frederick, '24
2201 Second Avenue
Hatch, Mrs. Ella S., '18
2626 1/2 La Salle Avenue
Hathaway, Mrs. Ann C., '25
934 Tremaine Avenue
Hathaway, Mrs. Fred C., '24
714 South Windsor Boulevard
Hauser, Mrs. Henry, '10
1257 Crenshaw Boulevard
Hay, Mrs. Charles, '09
334-D South Vendome Avenue
Hay, Mrs. George A., '25
The Duke Apartments
Hay, Mrs. Harry Ranne, '24
544 South Hobart Boulevard

Hay, Mrs. L. T., '08
346 South Kenmore Avenue
Hay, Mrs. William H., '22
7940 Sunset Boulevard
Hayes, Mrs. Frank H., '20
1657 Virginia Road
Haywood, Mrs. Bryan H., '22
1839 Winona Boulevard
Hazeltine, Mrs. Herbert S., '10
519 South Ardmore Avenue
Headley, Mrs. Wilbert O., '24
837 North Wilton Place
Healy, Mrs. Archibald, '20
117 South Norton Avenue
Heath, Miss Mattie A., '24
717 South Carondelet Street
Hebert, Mrs. H. H., '25
The Garden Court
Hedland, Mrs. E. W., '24
3612 West Twenty-first Street
Hedrick, Mrs. Lee Vern, '22
747 South New Hampshire Avenue
Heeb, Mrs. Charles A., '21
756 Crenshaw Boulevard
Hellman, Mrs. Adelaide, '08
1623 South Figueroa Street
*Hellman, Mrs. Maurice S., '15
2225 South Harvard Boulevard
Helms, Mrs. Elmer Ellsworth, '21
3945 Ingraham Street
Henchy, Mrs. M. J., '25
651 South Gramercy Place
Henderson, Mrs. Henry, '09
1303 South Westlake Avenue
Henderson, Mrs. J. A., '97
225 South Lafayette Park Place
Henderson, Miss Jennie E., '97
1819 South Oxford Avenue
Henderson, Mrs. William Hope, '16
London, England
Henry, Mrs. Fannie L., '24
2713 Liberty Boulevard
Henry, Mrs. William, '20
111 South Norton Avenue
*Herron, Mrs. Vernon Campbell, '12
The Talmadge
Heustis, Mrs. James Walter, '20
418 South Normandie Avenue
Heustis, Mrs. R. Liston, '22
114 South Norton Avenue
*Hewitt, Mrs. Harwood, '24
1716 North Gardner Street
Hewitt, Mrs. Leslie Randall, '01
1212 South Alvarado Street
Heydick, Mrs. A., '23
The Rex Arms

[The EBELL of Los Angeles]

- Heyler, Mrs. Charles J., '12
Hotel Ambassador
- Hibbard, Mrs. E. R., '17
2025 Grace Avenue
- Hibbard, Mrs. Isaac Lester, '06
615 South Mariposa Avenue
- Hibler, Mrs. Nellie, '04
951 East California Street, Pasadena
- Hiett, Mrs. W. B., '19
1235 Third Avenue
- Higbee, Mrs. Harriette C., '06
4933 Rosewood Avenue
- Higbie, Mrs. Grove C., '23
200 North New Hampshire Street
- Higgins, Mrs. Frank, '02
50 Chapin Parkway, Buffalo, N. Y.
- Hildinger, Mrs. Martin T., '24
838 Fifth Avenue
- Hill, Mrs. Charles D., '23
1488 West Twenty-seventh Street
- Hill, Mrs. Frank C., '23
445 Ocean Front, Santa Monica
- Hill, Mrs. Horton Overton, '19
924 West Thirty-seventh Street
- Hill, Mrs. James H., '03
1206 West Thirtieth Street
- Hill, Mrs. Mabel, '25
1249 Royal Court
- Hill, Mrs. Randolph W., '12
4031 Wilshire Boulevard
- Hinchcliffe, Mrs. Charles Warren, '05
817 South Bonnie Brae Street
- Hine, Mrs. Augustus, '95
1609 West Twenty-fifth Street
- Hine, Mrs. Clifford C., '16
4952 Rosewood Avenue
- Hinton, Mrs. Thomas, '16
1334 North Maryland Ave., Glendale
- Hoadley, Mrs. Clarence B., '20
77 Fremont Place
- Hobbs, Mrs. Charlotte, '24
2209 West Twelfth Street
- Hobbs, Miss Eugenia L., '99
The Edgerly Apartments
- Hobson, Mrs. P. J., '24
945 South Manhattan Place
- Hodge, Mrs. R. Harlan, '21
146 North Serrano Avenue
- Hoff, Mrs. Harvey Wilson, '24
1951 Hillcrest Drive
- Hoffman, Mrs. Louisa B., '13
1804 South Burlington Avenue
- Hogan, Mrs. Garret Lansing, '06
840 West Adams Street
- Hole, Mrs. Willits J., '03
114 Fremont Place
- Holland, Mrs. Hubert R., '10
752 Irolo Street
- Holland, Mrs. Robert Lee, '20
129 Eighteenth St., Manhattan Beach
- Holland, Mrs. William Merrill, '06
751 South Lake Street
- Holliday, Mrs. Arthur, '14
2700 Glendower Street
- Hollingsworth, Mrs. Clarence B., '15
1302½ Gaffey Street, San Pedro
- Hollingsworth, Mrs. Wm. Irving, '04
341 South Lafayette Park Place
- Hollman, Mrs. D. L., '18
949 Valencia Street
- Holmes, Mrs. La Motte, '20
1319 South St. Andrews Place
- Holmes, Mrs. Robert Potwin, '19
522 West Anaheim Blvd., Wilmington
- Holt, Mrs. Mary R., '25
515 South Irving Boulevard
- Holubeck, Mrs. Paul E., '24
The Huntley Apartments
- Honberger, Mrs. Mary E., '23
2613 West Fourth Street
- Honodel, Mrs. E. K., '25
4009 West Seventh Street
- Hooper, Mrs. C. E., '24
133½ South New Hampshire Avenue
- Hooper, Mrs. H. R., '17
302½ South Rampart Boulevard
- Hopper, Mrs. William T., '13
956 South Westmoreland Avenue
- Horne, Mrs. F. E., '22
119 Fremont Place
- Hosick, Mrs. Harry Newill, '24
448 South Orange Drive
- Houck, Mrs. Louis B., '23
870 North Kenmore Avenue
- Hough, Mrs. Candace, '17
1630 South Wilton Place
- Houghtelin, Mrs. A. E., '09
683 South Rampart Boulevard
- Houghton, Mrs. Albin J., '23
The Aragon Apartments
- Houston, Miss Flora Belle, '23
The Seminole Apartments
- Houston, Mrs. Fred K., '24
209¼ North Berendo Street
- Howard, Mrs. Charles Emil, '24
889 Victoria Avenue
- Howard, Mrs. Edwin G., '97
670 South Ardmore Avenue
- Howard, Mrs. Gibson, '21
504 Iroquois Building, Buffalo, N. Y.
- Howard, Mrs. James L., '23
1901 Rodney Drive

[The EBELL of Los Angeles]

- Howard, Miss M. Louise, '16
327 South Highland Avenue
- Howdershell, Mrs. B. J., '15
9045 Sunset Boulevard
- Howe, Mrs. Charles, '17
682 South Ardmore Avenue
- Howell, Mrs. Kate Theresa, '23
2384 West Twenty-first Street
- Howes, Mrs. Benjamin D., '22
133½ South Kenmore Avenue
- Howes, Mrs. Edgar H., '15
337 North Mathews Street
- Howes, Mrs. Felix C., '95
444 South Lorraine Boulevard
- Howry, Mrs. De Forest, '12
2177 West Twenty-fourth Street
- Howry, Miss Helen, '22
1143 Magnolia Avenue
- Hubbard, Mrs. George, '24
1361 Valencia Street
- Hubbard, Mrs. Helen B., '21
886 South Norton Avenue
- Hubbard, Mrs. William J., '22
811 South Norton Avenue
- Hubbard, Mrs. W. R., '20
1229½ South Mariposa Avenue
- Huber, Mrs. Charles, '11
Oskaloosa, Iowa
- Hubert, Mrs. Phillip Gengembre, '01
2144 South Hobart Boulevard
- Huddel, Mrs. Gertrude, '08
1037 Victoria Avenue
- Hughes, Mrs. Frederick S., '03
2826 Sunset Place
- Hughes, Mrs. Mary M., '24
1941 South Union Avenue
- Hull, Mrs. M. M., '09
2185 Mar Vista Avenue, Pasadena
- Hulsman, Mrs. H. A., '21
The Prince Rupert Apartments
- Hummel, Mrs. John J., '08
2327 North Commonwealth Avenue
- Humphreys, Miss Jane C., '09
2326 Scarff Street
- Hunnell, Mrs. William B., '20
621 Beverly Drive, Beverly Hills
- Hunstock, Mrs. Robert B., '24
401 South Oxford Avenue
- Hunt, Mrs. Fred L., '20
1200 West Thirty-ninth Place
- Hunt, Mrs. Laura Shellabarger, '14
Stillwell Hotel
- Hunt, Mrs. Sumner P., '95
2645 Severance Street
- Hunter, Mrs. E. B., '15
1023 West Thirty-sixth Street
- Hunter, Miss Flora N., '14
2803 South Vermont Avenue
- Hunter, Mrs. G. Rexford, '12
1748 Roosevelt Street
- Hunter, Mrs. Lillie E., '22
1206 Third Avenue
- Hunter, Miss Martha Roe, '03
1023 South Wilton Place
- Huntington, Mrs. Charles C., '19
2946½ South Normandie Avenue
- Huntley, Mrs. Earl Webster, '22
456 South Kenmore Avenue
- Huntsberger, Mrs. Elizabeth J., '24
2226 South Western Avenue
- Hupp, Mrs. George Strother, '24
3070 West Twelfth Street
- Hurd, Miss Frances E., '21
The Auditorium Hotel
- Hurd, Mrs. George N., '19
256 South Norton Avenue
- Hurt, Mrs. A. C., '18
133 South Windsor Boulevard
- Huse, Mrs. Curtis F., '22
1216 West Thirty-sixth Street
- Huston, Mrs. Harry, '23
Onyx, California
- Huston, Mrs. H. Earl, '23
1532 Girard Street
- Hutchings, Mrs. O. B., '23
5027 Maplewood Avenue
- Hutchins, Mrs. Elizabeth S., '04
2124 Seventh Avenue
- Hutchinson, Mrs. Randall, '15
2817 Menlo Avenue
- Hutchison, Mrs. Charles M., '24
349 South Berendo Street
- Hutton, Mrs. Frank S., '12
849 Tremaine Avenue
- Hyatt, Mrs. Henry Lamb, '04
345 West Twenty-seventh Street
- Hyman, Mrs. Edgar, '19
221 South New Hampshire Avenue
- Hyter, Mrs. Ethelwyn Walker, '08
1125 South Lake Street
- Hyter, Mrs. Horace Emmet, '25
1227 South Lake Street
- Ibbetson, Mrs. R. E., '24
The Chamouny Apartments

[The EBELL of Los Angeles]

Igo, Mrs. Christina, '22
329 North Rampart Boulevard
Iles, Mrs. Harry, '06
629 South Commonwealth Avenue
Ingleby, Mrs. John, '19
333 South Oxford Avenue
Ingoldsby, Mrs. Rose, '20
333 Pleasant Street, Pasadena

Jack, Mrs. Albert Denison, '11
2241 South Hobart Boulevard
Jackson, Mrs. Arthur Taggart, '13
1502 Sixth Avenue
Jackson, Mrs. Dorothy Arnett, '21
1726 Huntington Drive, San Gabriel
Jacobs, Miss Mary King, '21
803 Stevenson Avenue, Pasadena
James, Mrs. Charles S., '25
639 1/2 South Serrano Avenue
James, Mrs. Lillian H., '09
The Aragon Apartments
James, Mrs. William P., '08
227 South Norton Avenue
Jameson, Mrs. C. S., '23
137 South Normandie Avenue
Jamison, Mrs. Abbie Norton, '04
1147 West Twenty-first Street
Jamison, Mrs. Arthur C., '22
818 Rimpau Boulevard
Janes, Mrs. Loren L., '10
104 South Catalina Street
Jaques, Mrs. Mary C., '20
The Harbour Apartments
Jaques, Mrs. Minnie Claire, '22
988 South Fedora Street
Jean, Mrs. Francis Orlando, '16
The Ardmore Court
Jenkins, Mrs. W. O., '23
641 South Irving Boulevard
Jenkins, Miss Elizabeth, '24
641 South Irving Boulevard
Jenks, Mrs. Catherine M., '13
1725 South Kingsley Drive
Jenner, Mrs. Charles W., '02
1019 South Alvarado Street
Jennines, Mrs. James E., '24
3808 West First Street
Jergins, Mrs. Margaret Braun, '13
Paris, France
Jesberg, Mrs. Simon H., '21
344 South St. Andrews Place
Jess, Mrs. George B., '22
2133 South Harvard Boulevard
Jewell, Mrs. Walter E., '23
426 South Serrano Avenue

Ingram, Mrs. Oscar Aldierman, '10
1002 South Burlington Avenue
Inman, Mrs. Charles T., '15
226 South New Hampshire Avenue
Isaacs, Mrs. Harry H., '22
616 North Beachwood Drive
Israel, Mrs. S. R., '12
1815 West Fifth Street

[J]

Jewett, Mrs. S. Wright, '24
2034 South Western Avenue
Joannes, Mrs. Eugene C., '12
349 South Occidental Boulevard
Joannes, Mrs. Ralph, '23
666 Crenshaw Boulevard
Johnson, Mrs. Aaron Lewis, '22
1926 Eighth Avenue
Johnson, Mrs. Alice H., '21
4979 Pasadena Avenue Terrace
Johnson, Mrs. Berenice H., '04
4323 North Griffin Avenue
Johnson, Mrs. Cedric E., '13
363 South Occidental Boulevard
Johnson, Mrs. Charles G., '21
The Rampart
Johnson, Miss Eva Nancy, '24
526 South Serrano Avenue
Johnson, Mrs. Frederick Warren, '05
738 Longwood Avenue
Johnson, Mrs. Frederick R., '23
4150 South Figueroa Street
Johnson, Mrs. George H., '17
3973 Budlong Avenue
Johnson, Mrs. Harry T., '13
1626 Rockwood Street
Johnson, Mrs. Ilot, '10
5310 Angeles Mesa Drive
Johnson, Mrs. James W., '04
912 South Westlake Avenue
Johnson, Mrs. J. Presley, '23
238 Palisades Avenue, Santa Monica
Johnson, Mrs. Luther H., '22
329 North Van Ness Avenue
Johnson, Mrs. Theodore A., '03
319 Ocean Avenue, Santa Monica
Johnston, Mrs. J. A., '21
2101 104th Avenue, Sawtelle
Johnston, Mrs. Roy H., '25
7062 Hawthorne Avenue
Johnston, Mrs. William Benton, '22
1521 South Harvard Boulevard
Jonas, Mrs. F. W., '18
1935 Eighth Avenue
Jones, Mrs. A. Halden, '12
1186 West Twenty-seventh Street

[The EBELL of Los Angeles]

Jones, Mrs. C. Colcock, '06
102 South Occidental Boulevard
Jones, Mrs. Claude M., '14
606 South St. Andrews Place
Jones, Mrs. Cummins B., '94
10 Berkeley Square
Jones, Mrs. Don Percival, '18
2957 South Harvard Boulevard
Jones, Mrs. Edward D., '17
127 South Catalina Street
Jones, Mrs. Elizabeth, '18
1900 Canada Boulevard, Glendale
Jones, Mrs. Frank Dukinfield, '22
926 South Kingsley Drive
Jones, Mrs. Fred Hooker, '03
The Howell Terrace Apartments
Jones, Mrs. Isaac Hampshur, '25
448 South Arden Boulevard
Jones, Mrs. Richard Gordon, '20
2404 Virginia Road

Kadletz, Mrs. F. W., '14
622 South Hobart Boulevard
Kanst, Mrs. John Frederick, '24
6182 Mulholland Highway
Karr, Mrs. Frank, '11
443 South Alexandria Avenue
Keach, Mrs. Frank C., '17
304 South Ardmore Avenue
Kearns, Miss Catharine M., '19
The Cumnock School
Keck, Mrs. Orlando, '18
974 Oakland Avenue, Pasadena
Keefe, Mrs. Katherine Parker, '06
726 South Bonnie Brae Street
Keeler, Mrs. Edith S., '18
2218 Crenshaw Boulevard
Keeler, Mrs. Frederick Elbridge, '18
2000 La Brae Avenue
Keeley, Mrs. Milton R., '22
532 South Van Ness Avenue
Keene, Mrs. Guy T., '23
1254 West Forty-first Street
Keepers, Mrs. W. E., '15
824 Melrose Hill
Kegley, Mrs. Charles H., '17
2175 Cambridge Street
Kegley, Mrs. H. Paul, '23
2807 Orchard Avenue
Keith, Mrs. John, '09
7758 Hollywood Boulevard
Keleher, Mrs. T. J., '18
528 North Louise Street, Glendale
Kellam, Miss Anna J., '17
Elsinore, California

Jones, Mrs. T. Paul, '21
435 South Virgil Avenue
Jones, Mrs. William Luke, '04
1327 South Manhattan Place
Jones, Mrs. W. Morris, '17
689 Wilshire Place
Jordan, Mrs. George W., '04
3012 South Vermont Avenue
Joseph, Mrs. Frieda, '23
The Forum Apartments
Joy, Miss Beresford, '20
138 Sycamore Park Drive
Joyce, Mrs. Laura P., '07
1329 Arapahoe Street
Judah, Mrs. Edward G., '19
327 South Highland Avenue
Judson, Mrs. Edward Glover, '23
407 North Mission Drive, San Gabriel
Judy, Mrs. Elizabeth, '24
2859 West Eighth Street

[K]

Kellam, Miss Lydia A., '17
Elsinore, California
Kellogg, Mrs. Edward, '19
The Hershey Arms
Kellogg, Mrs. Jasper L., '22
2702 South Hobart Boulevard
Kellogg, Mrs. O. M., '22
The Rex Arms
Kelly, Mrs. Frank A., '04
Euclid Avenue, Uplands
Kelman, Mrs. John Hall, '22
107 South Dillon Street
Kengel, Mrs. William J., '14
228 South Kenmore Avenue
Kennedy, Mrs. Frank L., '24
235 North Wilton Place
Kennedy, Mrs. W. C., '15
The Ardmore Court
Kenney, Mrs. Mary A., '06
1825 North Bronson Avenue
Kennigott, Mrs. George F., '23
651 South Gramercy Place
Kenny, Mrs. R. W., '15
Hotel Shoreham
Kent, Mrs. Charles Sumner, '13
California Club
Kenyon, Mrs. Philo C., '23
1124 West Santa Barbara Avenue
Kerns, Miss Eva, '12
916 Gratian Street
Kerr, Mrs. Alfred, '24
1625 South St. Andrews Place
Kertson, Mrs. F. G., '20
1050 West Thirty-ninth Place

[The EBELL of Los Angeles]

Kertson, Mrs. J. Henry, '24
450 South St. Andrews Place
Keshishyan, Mrs. John S., '23
2115 Lewis Avenue, Altadena
Kesler, Mrs. Claude W., '10
2631 Monmouth Avenue
Ketchum, Mrs. Grove Kimball, '15
527 Olive Avenue, Burbank
Kierulff, Mrs. Benjamin F., '18
1828 South Wilton Place
Kierulff, Mrs. Charles Rogers, '11
132 North Wilton Place
Kilgore, Mrs. Charles W., '25
532 South Harvard Boulevard
King, Mrs. Carl V., '23
860 South Harvard Boulevard
*King, Mrs. Frank W., '94
903 South Westlake Avenue
Kingman, Mrs. Frederick H., '02
1730 Garden Street, Santa Barbara
Kinney, Mrs. William Milton, '11
2018 Hillcrest Road
Kinsey, Mrs. Raphael West, '03
2705 Kenwood Avenue
Kirby, Mrs. Justus A., '21
322 South Lorraine Boulevard
Kirchner, Mrs. Emil, '09
1344 Carroll Avenue

Labry, Mrs. Wilbur E., '14
938 Tremaine Avenue
Lacour, Mrs. Fred, '24
1165 West Thirty-sixth Street
Lacy, Mrs. Tillie Waters, '19
338 South Orange Drive
Lacy, Mrs. William, '05
403 Muirfield Road
Laisy, Mrs. Albert A., '22
1738 South Harvard Boulevard
Lamb, Mrs. Fayette C., '14
700 Mendocino Avenue, Altadena
Lambert, Mrs. Charles Edward, '24
550 South Hobart Boulevard
Lamberton, Mrs. F. E., '15
862 South Victoria Avenue
La Motte, Mrs. L. A. J., '24
750 South Norton Avenue
Lander, Mrs. John E., '17
1015 South Grand View Street
Landes, Mrs. H. A., '18
601 South Kingsley Drive
Lang, Mrs. Fred Selwyn, '04
640 South Bixel Street

Kirker, Mrs. Gaylord B., '21
4449 Victoria Park Drive
Knepper, Mrs. Earl H., '23
532 South Norton Avenue
*Knight, Miss Agnes M., '94
Wilshire Place Apartments
Knight, Mrs. Henry L., '18
1236 Fuller Avenue
Knorpp, Mrs. John Lawrence, '23
516 South Normandie Avenue
Koebig, Mrs. Adolf H., '05
2225 Eighth Avenue
Koepfli, Mrs. J. O., '18
342 South Mariposa Avenue
Koons, Mrs. Donald Earl, '22
1320 Victoria Avenue
Korstad, Dr. Mary Greene, '21
1721 South Kingsley Drive
Kramer, Mrs. Elbert, '24
1737 South Harvard Boulevard
Kress, Mrs. George H., '04
Uplifters Ranch, Santa Monica
Kuchel, Mrs. J. C., '21
457 South Oxford Avenue
Kuhl, Mrs. John Henry, '14
140 South Van Ness Avenue
Kuhns, Mrs. John F., '24
1420 Victoria Avenue
Kupfer, Mrs. Cyril J., '24
2125 Crenshaw Boulevard

[L]

Lang, Mrs. J. Elton, '12
1530 Fifth Avenue
Langdon, Mrs. F. C., '10
941 South Alvarado Street
Langdon, Mrs. Frederick S., '07
4936 Melbourne Avenue
Larkin, Mrs. Gail C., '23
2060 Edgewood St., South Pasadena
Larned, Mrs. Estelle L., '10
948 South Alvarado Street
Larrabee, Miss Lillian T., '21
636 South Serrano Avenue
Larsh, Mrs. Walter S., '10
Ruth, Nevada
Larson, Mrs. Mabel Bishop, '23
1257 1/2 South Plymouth Boulevard
Last, Mrs. C. F. A., '04
1531 South Wilton Place
Latimer, Mrs. Howard, '20
Uplifter Ranch, Santa Monica
Lawbaugh, Miss Carolyn A., '25
The Bryson
Lawrence, Mrs. Cortlandt, '19
2314 West Twenty-first Street

[The EBELL of Los Angeles]

Lawton, Mrs. Mattie B., '22
4652 Maplewood Avenue
Lawton, Mrs. Ralph W., '24
137 North Van Ness Avenue
Leaf, Mrs. Erle M., '24
831 Fifth Avenue
Leary, Mrs. Charles C., '23
2256 South Western Avenue
Leavitt, Mrs. Joseph L., '20
1960 West Twentieth Street
Le Blond, Mrs. Fred, '23
1818 Sierra Bonita Avenue
Le Doux, Mrs. J. A., '96
275 Muirfield Road
Lee, Mrs. Edward, '22
686 Irolo Street
Lee, Mrs. Gilbert C., '20
200 South Rampart Boulevard
Lehnhardt, Mrs. Harry A., '20
c/o Standard Oil Co., Tacoma, Wash.
Leigh, Mrs. Armistead C., '21
1174 Victoria Avenue
Leigh, Miss Elizabeth Hairston, '20
1174 Victoria Avenue
Leihy, Mrs. G. W., '22
4174 South Figueroa Street
Lemmon, Mrs. Ben S., '20
1237 Huntington Drive, So. Pasadena
Lenz, Miss Louise, '22
1125 South St. Andrews Place
Leonard, Mrs. Clara M., '22
The Sycamore Apartments
Leonard, Mrs. Minnie L., '13
The Burlington Apartments
Leonard, Mrs. Sue H., '15
838 South Alvarado Street
Le Roy, Mrs. Joseph M., '10
The Wilshire Vista Apartments
Leser, Mrs. G. M., '21
103 South Manhattan Place
Letteney, Mrs. Frederick Morrison, '25
119 Hope Street, Huntington Park
Levinson, Mrs. Henry, '08
886 North Lafayette Park Place
Lewis, Mrs. Cyrus Bentley, '09
2140 West Twentieth Street
Lewis, Mrs. Edith B., '19
Hotel Leighton
Lewis, Mrs. Harbert Stone, '18
8097 Sunset Boulevard
Lewis, Mrs. Kizzie, '21
Hotel Trenton
Lewis, Mrs. Mark B., '14
1122 West Seventh Street
*Lewis, Mrs. W. T., '19
Daytona Beach, Florida

Ley, Mrs. Phillip, '22
1057 South Gramercy Place
Lillie, Mrs. A. C., '21
457 South Hobart Boulevard
Lilly, Mrs. Charles, '21
4411 Victoria Park Place
Lindberg, Mrs. Carl O., '22
2415 Pilgrimage Drive
Linnard, Mrs. D. M., '05
809 Linda Vista Avenue, Pasadena
Linné, Mrs. Hans S., '21
232 Aliso Street
Lipke, Mrs. Emma B., '22
147 1/2 South New Hampshire Avenue
Lipse, Mrs. Lillian M., '14
The Grand View Arms
Litchfield, Mrs. George A., '23
2216 Juliet Street
Liversidge, Mrs. Joseph B., '20
2685 North Sichel Street
Llewellyn, Mrs. Arthur A., '23
3800 South Flower Street
Llewellyn, Mrs. David Edgar, '95
335 Muirfield Road
Lloyd, Mrs. Ralph B., '19
694 South Hobart Boulevard
Lobanoff, Mrs. Mabel B., '25
6298 Jennie Belle Avenue, S. Pasadena
Lockhart, Mrs. O. P., '23
1125 Magnolia Avenue
Lockwood, Mrs. David S., '22
691 South Norton Avenue
Lockwood, Mrs. Hiland P., '22
1109 Ingraham Street
Logan, Mrs. George Burket, '06
2811 Ocean Front, Venice
Long, Mrs. Frank H., '10
Altadena, California
*Long, Mrs. Grantland Seaton, '14
Los Angeles
Long, Mrs. John B., '14
501 South Ardmore Avenue
Look, Mrs. Fannie B., '23
77 Fremont Place
Loomis, Miss Eda, '24
866 Crenshaw Boulevard
Loring, Miss Sarah M., '24
137 1/2 South Commonwealth Avenue
*Lothian, Mrs. Bella D., '09
5105 Genoa Street, Oakland
Lounsberry, Mrs. George, '23
415 South Rossmore Avenue
Lounsberry, Mrs. L. E., '23
The Belmont Apartments
Lovegrove, Mrs. W. H., '23
Hotel Trinity

[The EBELL of Los Angeles]

Lovell, Mrs. Lawrence A., '23
2806 South Harvard Boulevard

Low, Mrs. Alta Belle, '19
1103 1/2 Leighton Avenue

Lowell, Miss Helen, '16
1439 West Twenty-eighth Street

Loy, Mrs. Milton B., '19
612 South Harvard Boulevard

Loy, Mrs. T. T., '09
214 North Rampart Boulevard

Luke, Mrs. Edwin C., '12
1702 Fourth Avenue

McAulay, Mrs. A. L., '01
827 South Berendo Street

McCaffery, Mrs. Thomas, '09
1136 1/2 Ingraham Street

McCall, Mrs. Albert, '07
360 North Fair Oaks Ave., Pasadena

McCarthy, Miss Helen A., '22
The El Nido Court

McCarthy, Miss Mary Barry, '10
5355 Monroe Street

McCarty, Mrs. I. A., '12
1264 West Adams Street

McCleary, Miss M. Alice, '20
2623 South Normandie Avenue

McClelland, Miss Ada A., '20
219 South Irving Boulevard

McClintock, Mrs. Earl, '21
4556 North Griffin Avenue

McClure, Mrs. C. B., '21
3458 Sabina Street

McClure, Mrs. Emmet Banks, '21
1609 West Adams Street

McClure, Mrs. Samuel Victor, '09
765 Sutter Street, San Francisco

McCoid, Mrs. Arthur Belleville, '23
110 South Mariposa Avenue

McColloch, Mrs. F. O., '20
418 South McCadden Place

McComb, Mrs. Harry, '10
315 South Occidental Boulevard

McComb, Mrs. Marshall F., '24
323 South Alvarado Street

McCombs, Mrs. Virgil, '22
1802 South Oxford Avenue

McConnell, Mrs. L. J., '23
316 South Kenmore Avenue

McConnell, Mrs. William D., '09
The Crestholm Apartments

McCool, Mrs. George H., '24
639 South Arden Boulevard

McCormick, Mrs. W. Smith, '23
153 South Irving Boulevard

Lukei, Mrs. Andrew W., '24
1632 West Twenty-fourth Street

Luton, Mrs. Cecil R., '13
647 South Manhattan Place

Lynds, Mrs. Edward J., '19
414 South Oxford Avenue

Lyon, Mrs. C. P., '24
229 Twelfth Street, Santa Monica

Lyon, Mrs. Frederick Saxton, '10
225 South Rossmore Avenue

Lytle, Mrs. Aten Lee, '16
2207 West Twenty-first Street

[M]

McCoy, Mrs. George W., '13
314 South Manhattan Place

McCoy, Mrs. John C., '97
Mission Inn, Riverside

McCray, Mrs. Morris Lynn, '10
217 West Live Oak St., Sierra Madre

McCaullough, Mrs. Ida M., '17
613 South Mariposa Avenue

McCusker, Mrs. J. A., '15
915 South Westlake Avenue

McDermont, Mrs. George Francis, '21
1932 South Hobart Boulevard

McDonald, Mrs. Clara Milner, '22
854 South Ardmore Avenue

McDonald, Miss Mollie Jane, '17
2756 West Ninth Street

McDowell, Mrs. J. V., '21
The Women's Athletic Club

McFarland, Mrs. Charles H., '97
2659 Ellendale Place

McGary, Miss Anna M., '17
841 Fedora Street

McGee, Mrs. Levi, '24
1196 West Twenty-eighth Street

McGibbon, Mrs. D., '24
696 South Westmoreland Avenue

McGiffert, Mrs. W. S., '11
2930 Overland Avenue, Westwood

McGiffin, Mrs. James I., '24
269 South Gramercy Place

McGoodwin, Miss Lulie, '24
968 South St. Andrews Place

McGrath, Mrs. Warren F., '24
117 South La Fayette Park Place

McGregor, Miss Claire Ruyter, '16
942 South Berendo Street

McGurl, Mrs. Robert Emmett, '19
1020 West One Hundred Tenth Street

McIntire, Mrs. Harriett Detchon, '21
412 North Louise Street, Glendale

McKain, Mrs. F. L., '13
3006 South Vermont Avenue

[The EBELL of Los Angeles]

McKee, Mrs. John, '19
526 South Serrano Avenue

McKee, Miss Willa J., '20
515 South Oxford Avenue

McKelvey, Mrs. Charles S., '04
2288 West Twenty-ninth Place

McKenzie, Mrs. Robert Ewing, '24
3516 Whitehouse Place

McKevett, Mrs. Charles H., '13
4025 West Adams Street

McKitrick, Mrs. J. F., '23
5002 Rosewood Avenue

McLaughlin, Mrs. William F., '18
1471 West Twenty-seventh Street

McLeod, Mrs. W. L., '24
116 North Arden Boulevard

McMahon, Mrs. J. Leo, '17
811 South Burnside Avenue

McManus, Mrs. Elizabeth, '10
754 Kensington Road

McMenomy, Mrs. M. J., '10
The Bryson

McMorries, Mrs. John E., '23
Hotel Leighton

McMullen, Miss Marie, '17
1039 South Gramercy Place

McMullen, Mrs. Robert A., '16
The Biltmore Apartments

McNamara, Mrs. E. J., '22
523 South St. Andrews Place

McNamara, Mrs. Mary Louise E., '24
139 North Beachwood Drive

McNeely, Mrs. J. T., '11
414 North Gower Street

McQuoid, Mrs. Frank, '24
5027 Ambrose Avenue

McVay, Mrs. William E., '02
1190 West Twenty-ninth Street

McWilliams, Mrs. C. H., '19
835 South Kenmore Avenue

Mabee, Mrs. William Ernest, '11
321 South Van Ness Avenue

Macaulay, Mrs. George B., '98
520 South Irving Boulevard

Macfarland, Mrs. A. F., '21
894 Victoria Avenue

Macfarlane, Mrs. Stewart F., '09
636-B South Serrano Avenue

Mac Gillivray, Mrs. Edwin A., '24
3400 San Marino Street

Macleod, Mrs. Raymond K., '19
1230 South Van Ness Avenue

Macoy, Mrs. Theresa L., '17
822 Harcourt Avenue

Magauran, Mrs. Edward C., '05
817 South Alvarado Street

Mage, Mrs. W. C., '16
629 South Mariposa Avenue

Maginn, Mrs. Agnes Griffin, '20
278 East Villa Street, Pasadena

Mail, Mrs. William R., '06
112 South El Centro Avenue

Major, Mrs. Harry R., '25
2673 Menlo Avenue

Makinson, Mrs. Emma Porter, '12
227 North Rampart Boulevard

Malone, Mrs. J. R., '23
326 South Normandie Avenue

Malsfaey, Miss Pearl L., '20
825 Georgina Street, Santa Monica

Manford, Mrs. Robert, '11
5907 Meridian Street

Manley, Miss Maude E., '20
334 South Reno Street

Marcher, Mrs. Frank Albion, '22
1136 South Alvarado Street

Marine, Mrs. Madison, '15
Passaic, New Jersey

Marks, Mrs. Benjamin W., '17
6919 Franklin Avenue

Marks, Mrs. J. Glenn, '19
153 South Gramercy Place

Markwell, Mrs. A. L., '19
302 Citizens National Bank Building

Marsh, Miss Florence, '20
Hermosa Beach

Marsh, Mrs. Margaret M., '22
608 North Plymouth Boulevard

Marsh, Mrs. Neil H., '24
115 South Gramercy Place

Marsh, Mrs. Robert, '07
Hermosa Beach

Marshall, Mrs. Sara E., '21
The Howell Terrace Apartments

Marshall, Mrs. Thomas B., '12
416 South Alexandria Avenue

Marshall, Mrs. W. S., '05
R. F. D. 2, Riverside

Marston, Mrs. Charles S., '10
2307 Juliet Street

Martin, Mrs. Daniel Hulshizer, '21
707 Rockwood Road, Pasadena

Martin, Mrs. George H., '18
2723 Dalton Avenue

Martin, Mrs. George R., '23
602 South Harvard Boulevard

Martin, Mrs. L. B., '19
1753 Orange Drive

Martindale, Mrs. E. W., '00
636 Lucas Avenue

Martindale, Mrs. Myrna B., '05
Hotel Ambassador

[The EBELL of Los Angeles]

- Mason, Mrs. Dean, '94
340 South Lafayette Park Place
- Mason, Mrs. Mattie Messinger, '21
414 North Plymouth Boulevard
- Mathews, Mrs. J. Creighton, '19
2863 West Eighth Street
- Mathews, Mrs. Arthur Lynn, '09
846 Maltman Avenue
- Mathews, Mrs. Frank B., '23
167 South Beachwood Drive
- Mathews, Mrs. Joseph McDowell, '24
1758 Childs Avenue
- Mathews, Mrs. W. B., '22
2653 Menlo Avenue
- Mathis, Mrs. Cecil C., '25
The Adams Apartments
- Mathuss, Mrs. Z. D., '01
1725 Fifth Avenue
- Matteson, Mrs. Eugene, '21
1501 South Hoover Street
- Matteson, Mrs. G. E., '13
The Barbara Hotel
- Matteson, Mrs. Ralph Eugene, '17
Bermosa Beach
- Matthews, Mrs. Vitallius, '16
Hotel Edmund, Ocean Park
- Maurer, Mrs. Oscar, '21
3124 Fourth Street, Ocean Park
- Maxwell, Miss Mary W., '11
668 South Coronado Street
- Maxwell, Mrs. William Wilson, '22
1119 Gramercy Drive
- Maynard, Mrs. Frederick, '24
1033 South Plymouth Boulevard
- Maynard, Mrs. Morton A., '22
341 South Normandie Avenue
- Mayne, Mrs. William Hawthorne, '06
The Montclare Apartments
- Mayo, Mrs. Bertram C., '23
The Hershey Arms
- Mead, Mrs. Frank F., '20
2208 Cambridge Street
- Mead, Mrs. William, '97
Beverly Hills Hotel
- Meek, Mrs. Justin W., '22
1726 Crenshaw Boulevard
- Meigs, Mrs. Nellie S., '11
310 North New Hampshire Avenue
- Mellen, Mrs. John, '20
409 South Manhattan Place
- Meloy, Mrs. B. H., '21
1626 1/2 North Serrano Avenue
- Melville, Mrs. Francis Lorne, '23
4209 West Third Street
- Menke, Miss Louise, '21
731 South Oxford Avenue
- Menzies, Mrs. Kenneth, '24
1638 Formosa Avenue
- Mernin, Mrs. T. G., '15
832 South Manhattan Place
- Merrick, Mrs. Della, '11
The Rampart
- Merrill, Mrs. Calvin Charles, '09
2277 West Twenty-third Street
- Merrill, Mrs. Edward S., '22
3840 West Twenty-seventh Street
- Merrill, Mrs. Joseph L., '00
P. O. Box 530, Station C, Los Angeles
- Merrill, Mrs. Leonard, '16
152 North Vendome Street
- Merrill, Mrs. Walter A., '24
249 South Gramercy Place
- Merryweather, Mrs. Charles, '19
1338 Meadowbrook Avenue
- Merryweather, Mrs. Charles E., '25
814 South Gramercy Place
- Merryweather, Miss Maude H., '15
1338 Meadowbrook Avenue
- Mershon, Mrs. Lester E., '22
925 West Thirtieth Street
- Mester, Mrs. Rupert C., '23
The Westmont Apartments
- Metcalfe, Mrs. Mabelle B., '25
721 North Ardmore Avenue
- Metzler, Mrs. Milton, '13
903 South New Hampshire Avenue
- Meyberg, Mrs. Lucile Hellman, '15
2118 Cimarron Street
- Meyer, Mrs. Albert L., '24
141 North St. Andrews Place
- Meyer, Mrs. George Amon, '18
La Collina, Beverly Hills
- Meyer, Mrs. Ben R., '10
1020 South Arlington Avenue
- Meyers, Mrs. C. Harold, '22
634 North Isabel Street, Glendale
- Meyersieck, Mrs. Flora G., '20
1521 South Harvard Boulevard
- Michelson, Mrs. Louis S., '23
2427 West Sixth Street
- Milbank, Mrs. Nichols, '23
671 Wilshire Place
- Miles, Mrs. J. H., '05
43 Westmoreland Place
- Millard, Mrs. Ida H., '03
1620 R. St. N. W., Washington, D. C.
- Millard, Mrs. Jay B., '97
802 Crescent Drive, Beverly Hills
- Miller, Mrs. Clark F., '16
111 North Hobart Boulevard
- Miller, Mrs. Earl T., '19
4863 West Washington Street

[The EBELL of Los Angeles]

- Miller, Mrs. Ira L., '17
5461 Fernwood Avenue
- Miller, Mrs. James Theodore, '06
2198 Cambridge Street
- Miller, Mrs. John Gaines, '24
555 South Alexandria Avenue
- Miller, Mrs. John H., '20
843 North Heliotrope Drive
- Miller, Mrs. Lula D., '12
328 South Berendo Street
- Miller, Miss Myra Belle, '19
3029 Leeward Avenue
- Miller, Mrs. Ralph Winfred, '23
832 West Adams Street
- Miller, Mrs. Robert Warren, '12
1141 West Adams Street
- Miller, Mrs. Roger Harrison, '11
1601 Fuller Avenue
- Miller, Mrs. Rowland A., '23
3203 West Sixth Street
- Miller, Mrs. Thomas K., '20
4863 West Washington Street
- Miller, Mrs. Ulysses Grant, '09
2155 Cambridge Street
- Miller, Mrs. Wilbert Osborn, '11
314 Rimpau Boulevard
- Miller, Mrs. William Taylor, '99
685 South New Hampshire Avenue
- Milliron, Mrs. C. J., '19
Box 808, Laurel Canyon
- Mills, Mrs. Alexander, '05
1650 Wellington Road
- Mills, Mrs. George Edward, '14
214 South Van Ness Avenue
- Mills, Mrs. Howard R., '24
1632 Virginia Road
- Mills, Mrs. Howard W., '19
435 South Ardmore Avenue
- Mills, Mrs. Leffert Hart, '20
339 South St. Andrews Place
- Mills, Miss Mary Este, '13
435 South Ardmore Avenue
- Millspaugh, Mrs. William H., '14
The Bryson
- Milne, Mrs. J. S., '19
617 South Hobart Boulevard
- Milner, Mrs. John, '03
7 Berkeley Square
- Minier, Mrs. Sarah B., '22
210 1/2 South Berendo Street
- Mitchel, Mrs. L. H., '12
1001 South Alvarado Street
- Mitchell, Mrs. Irving J., '17
1127 West Twentieth Street
- Mitchell, Mrs. Judson M., '19
The Belmont Apartments
- Mitchell, Mrs. Walter E., '16
3400 San Marino Street
- Mitchell, Mrs. Wilmot W., '25
538 South Alexandria Avenue
- Mizener, Miss Pearl I., '23
1952 Vestal Avenue
- Moffatt, Mrs. A. E., '13
677 South Burlington Avenue
- Moisant, Miss Louise, '23
Box 537, Montrose
- Moles, Mrs. E. H., '19
1558 North Harvard Boulevard
- Molloy, Mrs. Hattie H., '21
1125 South Lake Street
- Molony, Mrs. Richard Sheppard, '20
5233 California Street, San Francisco
- Molony, Mrs. W. R., '19
1236 South Wilton Place
- Monahan, Mrs. John William, '17
421 South New Hampshire Street
- Monkman, Mrs. R. W., '17
500 North Lucerne Boulevard
- Monnette, Mrs. Orra E., '19
350 South Oxford Avenue
- Montgomery, Mrs. C. H., '20
2152 West Twenty-first Street
- Montgomery, Mrs. Charles S., '20
432 South Van Ness Avenue
- Montgomery, Mrs. W. S., '05
1317 Victoria Avenue
- Montjar, Miss Jessie, '21
1126 Palmer Drive, Glendale
- Moody, Mrs. Burdett, '22
845 South Plymouth Boulevard
- Moody, Mrs. Samuel A., '23
524 South Hobart Boulevard
- Moon, Mrs. Lois Burton, '24
3001 Overland Avenue, Sawtelle
- Moore, Mrs. Dwight S., '13
Pasadena Sanitarium, South Pasadena
- Moore, Mrs. H. S., '25
5322 West Boulevard
- Moore, Mrs. Isaac E., '19
R. F. D. 3, Box 111, Pasadena
- Moore, Mrs. Joseph Howard, '20
669 South New Hampshire Avenue
- *Moore, Mrs. Mary Young, '14
1001 South Hoover Street
- Moore, Mrs. Ned Earl, '18
212 Foothill Road, Beverly Hills
- Moore, Mrs. Ray T., '20
925 South Plymouth Boulevard
- Moore, Mrs. R. M., '09
118 South Commonwealth Avenue
- Moore, Mrs. Ross, '06
628 South Normandie Avenue

[The EBELL of Los Angeles]

- Moorhead, Miss Elizabeth, '02
1019 South Alvarado Street
- Moorshead, Mrs. Oliver, '21
311 West Broadway, Newton, Kansas
- Mordaunt, Mrs. Margaret A., '08
603½ Heliotrope Drive
- Morehouse, Mrs. Helen, '22
1614 Wellington Road
- Morehouse, Mrs. William A., '10
754 South Bonnie Brae Street
- Moreland, Mrs. W. L., '24
1763 Buckingham Road
- Morgan, Mrs. Alfonso Fulton, '17
2001 Morganhill Drive
- Morgan, Mrs. Franklin Llewellyn, '10
Walnut Avenue, East Whittier
- Moroney, Mrs. William M., '16
Beardsley, Minnesota
- Morris, Mrs. A., '15
1037 Arapahoe Street
- Morris, Mrs. R. B., '14
830½ South Catalina Street
- Morris, Mrs. William C., '14
The Palms
- Morrison, Mrs. Fred W., '09
2378 West Twenty-third Street
- Morrison, Mrs. Norman Holt, '15
690 South Bronson Avenue
- Morse, Mrs. A. G., '25
669½ Shatto Place
- Moses, Mrs. Betsey C., '12
1629 South Gramercy Place
- Moses, Mrs. Seward E., '14
1641 South Wilton Place
- Moses, Mrs. William A., '12
426 South Oxford Avenue
- Mosher, Mrs. George H., '04
The Rampart
- Nance, Mrs. B. F., '13
845 South Normandie Avenue
- Nash, Mrs. Gertrude R., '16
The Tremont Apartments
- Nash, Mrs. Warren J., '23
361 West Forty-fifth Street
- Nauth, Mrs. Myrtle, '21
312 South Cordova Avenue, Alhambra
- Neal, Mrs. Roscoe, '18
103 South Wilton Place
- Neill, Miss May, '05
1616 Maple Avenue
- Nelles, Mrs. H. B., '24
Van Nuys
- Nelson, Miss Esther, '13
542 South Boyle Avenue
- Moss, Mrs. Earl Edward, '25
320 South Commonwealth Avenue
- Moss, Mrs. Leon Fremont, '04
1241 South Lake Street
- Moulton, Mrs. Francis, '20
3921 Ingraham Street
- Moulton, Mrs. Robert H., '21
543 South Wilton Place
- Mowrer, Mrs. Frank R., '23
346 South Benton Way
- Moyer, Mrs. Emma, '15
862 North Oxford Avenue
- Moyse, Mrs. J. Ira, '17
1219 North Alvarado Street
- Mudd, Mrs. Harvey S., '17
2427 Fourth Avenue
- Mudd, Mrs. Seeley Wintersmith, '05
2232 South Harvard Boulevard
- Mullin, Mrs. J. F., '24
3123 South Grand Avenue
- Munn, Mrs. Edna A., '07
8636 Orchard Avenue
- Murphey, Mrs. Robert B., '19
706 Alpine Drive, Beverly Hills
- Murphy, Mrs. Isaac B., '09
2185 Mar Vista Avenue, Pasadena
- Murray, Mrs. D. L., '24
The Simpkinson, Pasadena
- Murray, Mrs. Nellie Brown, '17
666 South Bronson Avenue
- Musselman, Mrs. John William, '10
677 South New Hampshire Street
- Musser, Mrs. Henry L., '21
1635 South Westmoreland Avenue
- Myers, Mrs. Charles A., '24
1956 Wellington Road
- Mykrantz, Mrs. Elizabeth J., '22
Ramona, California

[N]

- Nelson, Mrs. Peter, '12
311 West Fourth Street, Long Beach
- Newberry, Mrs. Frank John, '05
938 South Bonnie Brae Street
- Newberry, Mrs. John R., '99
Carlsbad, California
- Newcomb, Miss Mary Alice, '13
1545 Winona Boulevard
- Newcomb, Mrs. Orem, '23
The Regent Apartments
- Newell, Mrs. J. M., '97
445 East Adams Street
- Newell, Mrs. M. A., '22
153 North Irving Boulevard
- Newell, Mrs. Thomas N., '06
427 South New Hampshire Avenue

[The EBELL of Los Angeles]

- Newman, Mrs. A. Emerson, '20
622 Rodeo Drive, Beverly Hills
- Newman, Mrs. Arthur Oulton, '24
2214 Ocean View Avenue
- Newman, Miss Hattie A., '16
268 South Lorraine Boulevard
- Newman, Miss Helen L., '20
268 South Lorraine Boulevard
- Newman, Miss Kate E., '20
268 South Lorraine Boulevard
- Newmark, Miss Frances, '11
635 South Hobart Boulevard
- Newmark, Mrs. Max N., '13
635 South Hobart Boulevard
- Newport, Mrs. F. P., '16
610 South Serrano Avenue
- Newton, Mrs. A. G., '06
3915 Walton Avenue
- Newton, Mrs. Frederick H., '24
1894 West Twenty-second Street
- Nichols, Mrs. Franklin Howard, '06
977 Menlo Avenue
- Nichols, Mrs. Fred Coleman, '23
274 Muirfield Road
- Nichols, Mrs. Lue B., '20
205 West Windsor Road, Glendale
- Nicholson, Mrs. Grace A., '22
1302 West Santa Barbara Avenue
- Nordlinger, Mrs. Melville, '20
3411 Country Club Drive
- Norris, Mrs. L. C., '12
1401 North Harper Avenue
- North, Mrs. Edward, '18
441 South Cummings Street
- Norton, Mrs. Ben C., '17
662 South Harvard Boulevard
- Norton, Mrs. Eugenia A., '97
2294 West Twentieth Street
- Norton, Miss Golda, '10
526 South Norton Avenue
- Norton, Mrs. John B., '24
123½ North Berendo Street
- Norton, Mrs. William W., '21
1830 Wellington Road
- Nott, Mrs. Emmette Eugene, '17
807 South Westlake Avenue
- Nowell, Mrs. George M., '22
Boston, Massachusetts
- Oakey, Mrs. Earl James Taylor, '25
2200 Alsace Avenue
- Oakley, Mrs. R. S., '23
The Bryson
- Oates, Mrs. L. E., '25
840 Melrose Hill
- O'Brien, Mrs. Frederick J., '22
630 South Oxford Avenue
- O'Brien, Mrs. J. J., '21
206 South Normandie Avenue
- Odell, Mrs. Earl Roy, '09
2314 West Twenty-first Street
- Off, Mrs. J. W. A., '06
2102 Buckingham Road
- Ogden, Miss Elizabeth M., '09
724 South Westmoreland Avenue
- Okey, Mrs. Thomas J., '12
400 South Gramercy Place
- Olds, Mrs. Gorham L., '25
410 South Commonwealth Avenue
- Oliver, Miss Bertha, '13
204 South Normandie Avenue
- Oliver, Mrs. Oswald, '10
La Jolla
- Olney, Miss Eva Adele, '20
1127 El Molino Street
- Opel, Mrs. Edward, '19
1417 South Union Avenue
- Orbison, Mrs. Virginia, '24
351 South Alexandria Avenue
- Orcutt, Mrs. William Warren, '02
403 South Mariposa Avenue
- Ordway, Mrs. John S., '12
2224 West Twentieth Street
- O'Reilly, Mrs. Charles T., '14
1225 South Van Ness Avenue
- Ormsby, Mrs. Edwin S., '09
732 South Rampart Boulevard
- Ornbaun, Miss Clara, '13
2650 Van Buren Place
- Orvis, Miss Mary Elizabeth, '13
823 West Seventeenth Street
- Osborn, Miss Bess Freeman, '23
1836½ South Van Ness Avenue
- Osborn, Mrs. Earl Rivers, '00
901 West Eighteenth Street
- Osborn, Mrs. Robert O., '12
201 South Normandie Avenue
- Osborn, Mrs. Thomas F., '14
200 South Carondelet Street
- Osborne, Mrs. Elbert B., '12
1735 South Hobart Boulevard
- Osborne, Mrs. Henry Zenas, '06
3006 Leeward Avenue
- Osburn, Mrs. Fred, '14
1023 Weldon Avenue, Fresno
- Osterholt, Mrs. W. T., '19
1065 Meadowbrook Avenue
- Otis, Mrs. S. M., '20
117 South Norton Avenue

[O]

[The EBELL of Los Angeles]

Otto, Mrs. Frank W., '16
853 Burck Place

Pahl, Mrs. P. C. H., '05
The Angelus Hospital

Paige, Miss Georgia B., '24
Hotel Oviatt

Palette, Mrs. Edward M., '13
950 South Hoover Street

Palmer, Mrs. Lou A., '07
The Burlington Apartments

Palmer, Mrs. William B., '10
701 South St. Andrews Place

Pantages, Mrs. Alexander, '19
590 North Vermont Avenue

Pardridge, Mrs. Frank R., '24
239 N. Orange Grove Ave., Pasadena

Park, Mrs. Anna Belle, '14
833 South Wilton Place

Parke, Mrs. Virgil H., '25
Box 276 Hermosa Beach

Parker, Mrs. Alice B., '25
5700 Fourth Avenue

Parker, Mrs. Ernest H., '17
426 North Maryland Avenue, Glendale

Parker, Mrs. Florence C., '16
1319 West Santa Barbara Avenue

Parker, Mrs. Mary L., '09
726 South Bonnie Brae Street

Parker, Mrs. Max, '23
411 South Berendo Street

Parker, Mrs. Willie O., '04
220 West Thirty-first Street

*Parkinson, Mrs. W. K., '17
315 Mountain Street, Glendale

Parks, Mrs. S. Conant, '20
1906 Canyon Drive

Parmelee, Mrs. Charles Albert, '10
Hotel Ambassador

Parmelee, Mrs. Charles Allyn, '23
509 Rexford Drive, Beverly Hills

••Parsons, Miss Alice K., '94
2640 Monmouth Avenue

••Parsons, Miss Emmie H., '94
2640 Monmouth Avenue

Parsons, Mrs. Sidney J., '97
625 North Belmont Avenue

Passmore, Mrs. Selma C., '25
1408 Constance Street

Patrick, Mrs. James E., '23
5021 Franklin Avenue

Patterson, Mrs. Kathryn L., '11
1162 West Thirty-seventh Place

Patterson, Mrs. T. E., '14
Bible Institute

— Outram, Mrs. Thomas Sidney, '23
The Hershey Arms

[P]

Patterson, Mrs. Thomas Lard, '11
The Ambassador Arms Apartments

Patton, Mrs. Carl S., '21
1045 South Western Avenue

Paulson, Mrs. P. P., '10
605 South Irving Boulevard

— Paxton, Miss Laura, '11
2207 West Twenty-first Street

Payne, Mrs. Harry E., '25
1908 Buckingham Road

Pearsall, Mrs. Bessie Turner, '17
Hotel Lee

Pearson, Mrs. Roy Aldrich, '24
1604 Fair Oaks Avenue, So. Pasadena

Pease, Miss Anne, '06
957 South Hoover Street

Pease, Miss Jessie, '06
957 South Hoover Street

Peck, Mrs. Earl Wellington, '07
1233 South Norton Avenue

Peck, Mrs. E. E., '13
315 South Vendome Street

Pedder, Mrs. Wilmer Wight, '09
3801 West Seventh Street

Peer, Mrs. Edward F., '13
117 South Windsor Boulevard

Peipers, Mrs. Paul, '12
2108 West Pine Street, South Pasadena

Peoples, Mrs. G. Ivan, '11
San Diego

Percival, Mrs. J. Phil, '19
1714 Fairfax Avenue

Percy, Mrs. William Armstrong, '22
530 Cahuenga Avenue

• Perkins, Mrs. Benjamin Franklin, '16
Hotel Biltmore

— Perkins, Mrs. Mary Mendenhall, '17
The La Court Apartments

Perry, Mrs. Arthur M., '09
1112 Glendon Way, South Pasadena

Perry, Mrs. Louis H., '21
1321 Albany Street

Perry, Mrs. Samuel I., '06
The Rampart

Peters, Mrs. I. F., '19
The Gaylord Apartments

Petersen, Mrs. R. A., '22
419 South Norton Avenue

Petersmeyer, Mrs. H. W., '18
450 South Serrano Avenue

Petty, Miss Julia Fay, '24
1501 Shatto Street

[The EBELL of Los Angeles]

Phelps, Mrs. George Johnston, '23
The Glendonald Apartments

Phillips, Miss Ruth, '11
2516 Fourth Avenue

Phillips, Mrs. Erwin, '20
723 Rodeo Drive, Beverly Hills

Phillips, Mrs. Lee Allen, '01
4 Berkeley Square

— Phillipson, Miss Margaret F., '13
123 North Hope Street

Philp, Mrs. Harry, '10
676 South Hobart Boulevard

Philp, Mrs. Norman L., '23
540 South Lucerne Boulevard

Pierce, Mrs. Guy R., '20
837 South Vermont Avenue

Pike, Mrs. John, '25
510 South Arden Boulevard

Pincus, Mrs. H. I., '25
830 South Windsor Boulevard

Pinkham, Mrs. H. I., '20
The Simpkinson, Pasadena

Pitcairn, Mrs. R. L., '24
The Huntley Apartments

Pitcher, Mrs. F. W., '22
445 South Ardmore Avenue

Pither, Mrs. Ella W., '16
1421 Mansfield Avenue

Pitner, Mrs. Franklin R., '18
809 1/2 North Broadway, Santa Ana

Pitts, Mrs. John Everett, '20
1842 Crenshaw Boulevard

Platt, Mrs. Edward H., '24
1730 Wellington Road

Pockels, Mrs. Gustave, '16
986 South Manhattan Place

Poggi, Miss Mary Josephine, '17
1616 West Forty-eighth Street

Polhamus, Mrs. Isaac, '22
2084 West Twenty-fourth Street

Pope, Miss Helen G., '20
Los Angeles

Porter, Mrs. Frank Monroe, '13
2663 Orchard Avenue

Porter, Mrs. H. Montague, '12
1343 East Harvard Avenue, Glendale

Porter, Mrs. Rufus C., '21
1028 South Gramercy Place

Post, Mrs. Charles A., '13
The Marwick Apartments

Post, Mrs. Guy Bates, '20
2487 Santa Rosa Avenue, Pasadena

Post, Mrs. Louisa G., '14
546 South Serrano Avenue

Potter, Mrs. Alonzo C., '09
514 Shatto Place

— Potter, Mrs. Clara Davidson, '10
100 South Mariposa Avenue

Potter, Mrs. Edward Richard, '06
711 South St. Andrews Place

Potts, Mrs. Frederick E., '21
2516 Twelfth Avenue

Poultney, Mrs. Margaret E., '21
Berwyn, Illinois

Powell, Mrs. E. Alexander, '17
300 South Citrus Avenue

Powell, Mrs. T. Herbert, '14
127 South Wilton Drive

Powers, Mrs. Fred William, '21
2862 Francis Avenue

Pozzo, Mrs. Louis G., '24
2901 Francis Avenue

Prather, Mrs. A. K., '04
2946 Kenwood Avenue

Pratt, Mrs. Franklin L., '24
918 Eighth Street, Santa Monica

Press, Miss Belle Elizabeth, '23
674 Crenshaw Boulevard

Press, Mrs. Whiting George, '23
674 Crenshaw Boulevard

Price, Mrs. E. V., '20
Highland Park, Illinois

Price, Mrs. Julia M., '23
The Huntley Apartments

Prior, Mrs. F. E., '06
229 North Sichel Street

— Probst, Mrs. Thorwald A., '22
1555 Vestal Drive

Proctor, Mrs. Margaret C., '23
427 South Kenmore Avenue

Prouty, Mrs. Phinehas, '23
234 Ridgewood Place

Puett, Mrs. W. J., '19
3400 San Marino Street

Pulliam, Mrs. Keeling G., '22
Hotel Shoreham

Pulver, Miss C. Gertrude, '25
1206 West Fifty-second Street

Purdon, Mrs. Harry, '09
The Weymouth Apartments

Purdue, Mrs. A. H., '22
856 Fifth Avenue

Puterbaugh, Mrs. Samuel G., '20
5191 Franklin Avenue

Pyle, Mrs. E. C., '15
400 South St. Andrews Place

Pyne, Mrs. Lucretia Ann, '06
633 South Union Avenue

[The EBELL of Los Angeles]

[Q]

Quillian, Mrs. C. Fletcher, '14
219 South Coronado Street
Quine, Mrs. Harry H., '22
1648 Fourth Avenue

Quinlan, Mrs. William A., '15
622 South Serrano Avenue
Quirk, Mrs. A. Gilbert, '22
810 Bedford Drive, Beverly Hills

[R]

Rabe, Mrs. Frank, '23
3257 Waverly Avenue
Rainwater, Mrs. Clarence E., '20
2940 Olive Street, Altadena
Rairden, Mrs. Nelson B., '20
4618 South Figueroa Street
Ramsaur, Mrs. Ernest E., '23
629 North Oxford Avenue
Ramsdell, Mrs. W. R., '13
Tucson, Arizona
Ramsey, Mrs. W. H., '25
1314 South Manhattan Place
Randall, Mrs. George W., '12
2623 Monmouth Avenue
Rankin, Mrs. William John, '08
2816 South Normandie Avenue
Rankine, Mrs. Clarence Menzie, '23
153 South Norton Avenue
Ransom, Mrs. Harry E., '25
2324 Eleventh Avenue
Rapp, Mrs. Mary C., '21
2214 Ocean View Avenue
Rathman, Mrs. Charles F., '20
871 South St. Andrews Place
Rauscher, Mrs. Franklyn A., '23
1615 Buckingham Road
Ravenscroft, Mrs. Alva E., '23
2267 West Twenty-first Street
Ray, Mrs. C. T., '20
2210 Fifth Avenue
Ray, Mrs. Edgar M., '10
117 South Mariposa Avenue
Ray, Mrs. Frank J., '20
1058 South Gramercy Place
Ray, Mrs. William F., '24
204 South Plymouth Boulevard
Rea, Mrs. Alfred W., '22
953 South Windsor Boulevard
Rea, Mrs. Ralph Randolph, '18
408 South Berendo Street
Read, Mrs. William, '09
999 Gramercy Drive
Read, Mrs. William Charles, '94
2325 Portland Street
Rebman, Miss Frances May, '06
136 Wadsworth Avenue, Ocean Park
Reed, Mrs. Charles S., '24
1835 Camino Palmero

Reed, Mrs. Ralph J., '13
1812 South Bronson Avenue
Reed, Mrs. S. A., '21
1800 Bushnell Avenue, South Pasadena
Reese, Mrs. Frank, '15
135 South Van Ness Avenue
Reese, Mrs. William K., '06
622 Shatto Place
Reiche, Mrs. Charles F., '23
717 Roxbury Drive, Beverly Hills
Reid, Mrs. John Edward, '18
1629 1/4 West Twenty-fourth Street
Reid, Mrs. Robert Henry, '04
741 South Manhattan Place
Reimers, Mrs. George A., '21
645 South Highland Avenue
Remington, Mrs. Frank A., '23
1100 Windsor Place, South Pasadena
Remington, Mrs. L. D., '22
146 North Primrose Avenue, Monrovia
Renard, Miss Clemence A., '21
The Huntley Apartments
Rendler, Mrs. Leon M., '22
4416 Victoria Park Place
Rennie, Miss Edith, '18
210 North Rampart Boulevard
Reticker, Mrs. Howard B., '19
The Ansonia Apartments
Rex, Mrs. T. A., '06
647 North Lucerne Boulevard
Reyburn, Mrs. Charles W., '12
328 South Vendome Street
Reynolds, Mrs. Alma Whitaker, '21
1040 Kensington Road
Reynolds, Mrs. Elmer E., '25
512 South Bonnie Brae Street
Reynolds, Mrs. W. J., '20
121 Fremont Place
Rhoades, Mrs. Benjamin A., '15
1657 Fifth Avenue
Rhoades, Mrs. Charles G., '23
106 North Serrano Avenue
Rhodes, Mrs. A. W., '11
3800 West Twenty-seventh Street
Rhodes, Mrs. Richard G., '13
1045 South Manhattan Place
Rice, Mrs. Nicholas E., '03
377 South Occidental Boulevard

[The EBELL of Los Angeles]

Rich, Mrs. Frank Elmer, '04
P. O. Box 111, Phoenix, Arizona
Rich, Mrs. H. C., '24
Hotel Westmore

Richards, Mrs. T. W. T., '04
711 Tolita Avenue, Coronado
Richardson, Mrs. D. Bonner, '20
1051 South Westlake Avenue

Richardson, Mrs. Edna Hord, '07
601 South Gramercy Place

Richman, Mrs. Fred H., '18
333 South Oxford Avenue

Richmond, Mrs. Hedley, '21
4169 West Sixth Street

Rickershauser, Mrs. Charles E., '25
1318 Orange Grove Avenue

*Ricketts, Mrs. C. E., '05
200 North Avenue 66

Riddell, Mrs. J. D., '22
3847 West Seventh Street

Rider, Mrs. Arthur W., '19
The Harbour Apartments

†Riley, Miss Florence, '94
1105 South Olive Street

*Rindge, Mrs. Frederick H., '01
2263 South Harvard Boulevard

Ripple, Miss Louise M., '18
The Claremont Inn, Claremont, Calif.

Ritterband, Mrs. Esther T., '09
629 Alta Avenue, Santa Monica

Rives, Mrs. Judson C., '19
1130 Westchester Place

Robb, Mrs. John A. M., '21
1815 Diamond Ave., South Pasadena

Robbins, Mrs. Albert C., '16
The Talmadge

Robbins, Mrs. E. L., '21
219 North St. Andrews Place

Roberti, Mrs. August, '21
The Glendonald Apartments

Roberts, Miss Cornelia W., '96
902 Grattan Street

Roberts, Dr. J. Margaret, '24
230 Scarff Street

Roberts, Mrs. Oscar Willson, '08
920 South Alvarado Street

Roberts, Mrs. Worden Ballinger, '23
Hotel Oakland, Oakland

Robertson, Mrs. David Fleming, '14
4072 Melrose Avenue

Robertson, Mrs. Edward C., '16
500 North Madison Avenue, Pasadena

Robertson, Mrs. George Harris, '22
223 South Plymouth Boulevard

Robertson, Miss Georgia, '22
711 South Manhattan Place

Robertson, Mrs. Tom P., '11
1581 West Adams Street

Robertson, Mrs. W. A., '22
317 South Lucerne Boulevard

Robinson, Miss Clara W., '20
178 Live Oak St., Huntington Park

Robinson, Mrs. Frank Tyler, '15
1001 West Twenty-second Street

Robinson, Mrs. Isaac, '13
The Rex Arms

Robinson, Mrs. James M., '21
The Regent Apartments

Robinson, Mrs. Lillian McKnight, '24
431 1/2 South Bonnie Brae Street

Robinson, Mrs. William B., '21
3257 Waverly Avenue

Rockwell, Miss Charlotte M., '07
201 South Ardmore Avenue

Rodes, Mrs. Tyree, '19
1414 South Bonnie Brae Street

Rodgers, Mrs. Frances C., '25
1255 Leighton Avenue

Rogers, Mrs. George A., '23
2180 West Twenty-first Street

Rogers, Mrs. James Andrew, '13
1152 Fifth Avenue

Rogers, Mrs. Lester B., '20
1210 West Twenty-seventh Street

Rogers, Mrs. Roy Armstead, '24
234 South Western Avenue

Rohrer, Mrs. Christian C., '09
2081 West Adams Street

Rooney, Mrs. Henry M., '14
832 South Windsor Boulevard

Root, Mrs. Edwin B., '22
2621 Brighton Avenue

Rose, Miss Bertha A., '13
727 West Thirtieth Street

Rose, Mrs. H. H., '11
641 North Oxford Avenue

Rosecrantz, Mrs. Frances Steele, '23
616 South Normandie Avenue

Rosenkranz, Miss M. Frances, '21
The Hartmann Apartments

Ross, Mrs. Almon Bartlett, '15
839 South Plymouth Boulevard

Ross, Mrs. Clarilla A., '24
435 North Beachwood Drive

Ross, Mrs. Frederick William, '13
3730 South Hope Street

Ross, Mrs. George F., '06
2158 West Twenty-first Street

Ross, Mrs. Gertrude, '06
2273 Holly Drive

Ross, Mrs. M. H., '10
4015 West Adams Street

[The EBELL of Los Angeles]

Rothe, Mrs. Edward, '20
962 Magnolia Avenue
Rottmann, Mrs. Samuel E., '18
2700 La Salle Avenue
Rouse, Mrs. Wylie J., '02
631 West Twenty-first Street
Rouzee, Miss M. Winifred, '21
329 North Dillon Street
Rowley, Mrs. E. S., '01
2621 Menlo Avenue
Rowley, Mrs. Q. J., '19
181 South Virgil Avenue
Ruble, Mrs. F. M., '23
193½ South Commonwealth Avenue
Ruddle, Mrs. Harold John, '23
413 South Berendo Street
Rugg, Mrs. John Maclean, '20
341 South Norton Avenue

Sadler, Mrs. R. J., '15
736 Marco Place, Venice
Saint, Mrs. Claiborn A., '20
1739 West Twenty-fourth Street
St. Clair, Mrs. J. F., '24
916 Rimpau Boulevard
Salisbury, Mrs. Caroline Hays, '21
820 Burck Place
Salmon, Mrs. Elmer, '20
33 Club House Avenue, Venice
*Salzer, Mrs. John Fremont, '07
227 East Hermosa Drive, San Gabriel
Sammons, Mrs. Frank, '24
603½ West Fortieth Place
Sanborn, Mrs. F. E., '22
5222 Mt. Helena Avenue, Eagle Rock
Sanborn, Miss Helen A., '04
1632 Ingraham Street
Sanborn, Mrs. John H., '23
4365 West Fifth Street
Sanborn, Miss Lavinia, '10
The Burlington Apartments
Sanborn, Mrs. Mary F., '07
The Burlington Apartments
Sanborn, Mrs. Moore, '03
938 West Twenty-eighth Street
Sanders, Miss Mabel A., '17
1058 Harcourt Avenue
Sang, Mrs. Ella S., '21
133 North Serrano Avenue
Satterlee, Mrs. Lester U., '11
Bonneville Hotel, Tacoma, Washington
Sawyer, Mrs. C. H., '15
The Jamieson Apartments

Rule, Mrs. Esther M., '17
854 South Ardmore Avenue
Rumbly, Mrs. Frederick M., '24
880 South Bronson Avenue
Runyan, Mrs. W., '11
The Bryson
Rush, Mrs. John A., '24
675 South Harvard Boulevard
Russell, Mrs. W. K., '22
222 East Maple Street, Glendale
Rust, Mrs. C. O., '22
The Bryson
Rust, Mrs. Ezra Gardner, '21
639 South Mariposa Avenue
Ryall, Mrs. George M., '18
Los Angeles
Ryse, Mrs. Richard, '18
687 South Hobart Boulevard
Ryus, Mrs. Harmon, '06
5911 Carlton Way

[S]

Sawyer, Mrs. Emily Griffith, '24
325 South Ardmore Avenue
Scarborough, Mrs. James Gustave, '21
734 South Hobart Boulevard
Scarborough, Mrs. W. B., '14
961 South Manhattan Place
Schachenman, Mrs. Albert Emil, '12
727 South Ardmore Avenue
Schader, Mrs. Carl F., '03
140 Hollister Avenue, Ocean Park
Schain, Mrs. J. T., '23
2378 West Twenty-first Street
Schaeffer, Mrs. Kate H., '22
552 South Coronado Street
Schauer, Mrs. B. Rey, '19
1314 South Gramercy Place
Schellenbach, Mrs. Amelia J., '20
901 South Orange Drive
Schermerhorn, Mrs. Alexander V., '14
427 South Normandie Avenue
Schermerhorn, Mrs. Erena R., '24
1615 Ingraham Street
*Schieber, Mrs. Oliver J., '19
2915 San Marino Street
Schlueter, Mrs. Casimir H., '22
1446 Malvern Avenue
Schmidt, Mrs. Herman C., '19
3961 Budlong Avenue
Schmitz, Mrs. Paul, '22
138 North Ardmore Avenue
Schneider, Mrs. August A., '16
The Bryson
Schneider, Mrs. J. M., '06
515 South Lafayette Park Place

[The EBELL of Los Angeles]

Schneider, Mrs. W. T., '06
R. F. D. 9, Box 166, Los Angeles
Schoeller, Mrs. H. L., '11
2632 Kenwood Avenue
Schoolcraft, Mrs. George O., '18
Hotel Ambassador
Schroeder, Mrs. Leo A., '24
744 South Norton Avenue
Schuck, Mrs. Albert, '19
3821 West Second Street
*Schulenburg, Mrs. Edith A., '08
1805 Temple Street
Schuler, Mrs. Albert, '09
4432 Prospect Avenue
Schweitzer, Mrs. Dell Arthur, '11
1800 South Bronson Avenue
Scott, Mrs. Robert J., '21
244 South Western Avenue
Scotton, Mrs. Frederick B., '04
2209 West Twentieth Street
*Scully, Mrs. Charles Henry, '19
4922 South Gramercy Place
Searing, Mrs. Madie Mead, '24
4179 West Fifth Street
Searl, Mrs. Albert, '20
1817 South Harvard Boulevard
Searles, Mrs. Edwin E., '23
2942½ Leeward Avenue
Sedgwick, Mrs. Jennie T., '21
2042 South Oxford Avenue
Seiber, Miss Emma E., '14
1722 Victoria Avenue
Servis, Mrs. L. B., '18
1807 South Bronson Avenue
Sessions, Mrs. G. W., '20
821¼ Grand View Street
Setnan, Mrs. D. Stanley, '23
416 South Alexandria Avenue
Seward, Mrs. George S., '23
438 South Serrano Avenue
Sexton, Mrs. Adde A., '06
Los Angeles
Seymour, Mrs. Francis A., '17
507 North Arden Boulevard
Shafer, Mrs. Harry M., '23
1268 Fifth Avenue
Shank, Mrs. J. I., '23
2759 West Ninth Street
Shannon, Mrs. Michael F., '12
4311 Victoria Park Drive
Sharon, Mrs. Willis Charles, '14
2909½ Francis Avenue
Sharp, Mrs. Earl Stewart, '21
2035 West Twenty-fourth Street
Sharp, Mrs. Edward F., '20
2407 East Ocean Avenue, Long Beach

Shaw, Mrs. L. Otis, '04
1409 West Twelfth Street
Shearer, Mrs. Charles T., '23
436 South Alexandria Avenue
Shelton, Mrs. George E., '18
321 South Highland Avenue
Shelton, Mrs. William Cortez, '24
1519 North Kenmore Avenue
Shepherd, Mrs. Bayliss F., '12
400 South Hoover Street
Sheppard, Mrs. Frances Arvilla, '24
867 Crenshaw Boulevard
Sherburne, Mrs. Charles K., '06
922 South Alvarado Street
Sherer, Mrs. Edward Turner, '08
1162 Fourth Avenue
Sherer, Mrs. Robert, '25
1325 Alvarado Terrace
Sherfey, Miss Fanny B., '25
The Bryson
Sherrard, Mrs. Everett Edward, '14
315 South Rossmore Avenue
Sherwood, Mrs. Carrie A., '25
256 South Harvard Boulevard
*Shettler, Mrs. Leon Thorp, '07
200 South Irving Boulevard
*Shettler, Mrs. Reuben, '01
705 South Serrano Avenue
Shields, Mrs. Edwin H., '24
Hotel Ambassador
Shipley, Mrs. George V., '25
846 South Highland Avenue
Shivelcy, Mrs. Zoe Ballard, '12
468 South Lake Street
Shives, Mrs. Alexander, '10
Lake View Hotel
Shoemaker, Mrs. Clyde C., '21
857 South Bronson Avenue
*Shugers, Mrs. George W., '15
409 South St. Andrews Place
Shults, Mrs. Harry, '25
420 North Harvard Boulevard
Shumway, Mrs. George, '14
Richfield, Tehama Co., California
Shurtleff, Mrs. Lillie Fahnestock, '12
104 Meridian Avenue, Alhambra
Sibbet, Mrs. H. A., '17
1030 Van Nuys Building
Sibley, Mrs. Albert L., '22
534 North Kenmore Avenue
Sibley, Mrs. E. K., '09
218 South Lorraine Boulevard
Simons, Miss June Jane, '25
4963 Ambrose Avenue
Simons, Miss Margaret, '24
4963 Ambrose Avenue

[The EBELL of Los Angeles]

Simpson, Mrs. Frank, '96
670 Wilshire Place

Sims, Mrs. Walter, '14
2742 West Fourteenth Street

Sinclair, Mrs. C. C., '21
1358 West Twenty-second Street

Sinclair, Mrs. John, '12
2333 West Twenty-first Street

Singer, Mrs. O. G., '22
307 South Gramercy Place

Skeel, Mrs. Roland E., '21
The Gaylord

Skinner, Mrs. Ada B., '24
721 South Kingsley Drive

Skinner, Mrs. Newton J., '17
3555 Whitehouse Place

Sloan-Orcutt, Mrs. Leafie, '18
Hotel Darby

Smailes, Mrs. Joseph H., '18
1752 Virginia Road

Small, Mrs. Richard E., '13
612 East Adams Street

Smalley, Mrs. Clifford A., '04
5206 Alverne Avenue, Eagle Rock

Smith, Mrs. Agnes W., '13
The Bryson

Smith, Mrs. Albert E., '23
1735 Camino Palmero

Smith, Mrs. Alice M., '25
402 East Sixteenth Street

Smith, Miss Anne H., '12
328 South Berendo Street

Smith, Mrs. Arthur M., '18
1243 West Sixth Street

Smith, Mrs. Benjamin Franklin, '23
1238 South Plymouth Boulevard

Smith, Mrs. C. H., '24
817 South St. Andrews Place

Smith, Mrs. Dick, '24
2108 Wellington Road

Smith, Miss Effie M., '17
923 South Normandie Avenue

Smith, Miss Effie Winifred, '21
The Granada Hotel

Smith, Miss Eula, '10
1503 South Wilton Place

Smith, Mrs. Frank Hubbard, '21
2082 South Harvard Boulevard

Smith, Mrs. George S., '03
The Los Robles Apartments

Smith, Mrs. Glenn Mosby, '22
133 South Berendo Street

Smith, Mrs. Horace O., '10
205 West Live Oak St., Sierra Madre

Smith, Mrs. John, '19
1547 South St. Andrews Place

Smith, Mrs. Marcus Curtis, '12
525 South Ardmore Avenue

Smith, Mrs. O. F., '13
1151 South Lake Street

Smith, Mrs. Sarah J., '04
4320 West Second Street

Smith, Mrs. Spencer H., '20
1109 West Adams Street

Smith, Mrs. S. Wheaton, '21
956 South St. Andrews Place

Smith, Mrs. Warren T., '24
1015 Tremaine Avenue

Smith, Mrs. William Brown, '25
333 Westminster Avenue

Smith, Mrs. William Ferdinand, '06
160 South Hobart Boulevard

Smith, Mrs. William Harrison, '99
3400 San Marino Street

Smither, Mrs. Alexander C., '97
676 South Western Avenue

Smither, Mrs. William Y., '18
887 Crenshaw Boulevard

Snow, Mrs. Blanche Allen, '22
639 Camulos Street

Snowden, Mrs. William N., '21
244 North Gower Street

Solomon, Mrs. Anna, '20
1809 Westmoreland Boulevard

Sorenson, Mrs. A. C., '25
3349 Whittier Boulevard

Souden, Mrs. Oscar M., '10
716 South Western Avenue

Sparks, Mrs. Eva Bisbee, '20
1105 Leighton Avenue

Sparks, Mrs. John H., '12
910 Fairview Avenue, South Pasadena

Spaulding, Mrs. Thomas, '13
919 Douglas Street

Speer, Mrs. Albert Newton, '21
3723 South Hoover Street

Spellacy, Mrs. P. E., '22
327 South St. Andrews Place

Spence, Mrs. George L., '06
270 Canyon Boulevard, Monrovia

Spencer, Mrs. G. N., '10
The Bryson

Spencer, Mrs. I. L., '23
1735 South Harvard Boulevard

Spencer, Mrs. John P., '06
2288 West Twentieth Street

Spinks, Mrs. Andrew M., '12
268 South Mariposa Avenue

Spinks, Mrs. M. E., '10
1049 Wilshire Boulevard

Splane, Mrs. J. R., '11
3722 South Hoover Street

[The EBELL of Los Angeles]

Spottswood, Mrs. Edward W., '20
Missoula, Montana

Sprague, Mrs. Arthur W., '24
5432 1/2 Fountain Avenue

Sprowls, Mrs. Silas, '06
514 Lillian Way

Squire, Mrs. Arthur Mosely, '06
2366 West Twenty-third Street

Sroufe, Miss Margaret E., '25
201 North Manhattan Place

Stacy, Mrs. Henry Wilson, '03
2910 Leeward Avenue

Stafford, Mrs. Abbie King, '22
Hotel McAlpin, New York

Stafford, Mrs. Owen Rogers, '08
1116 Brockman Building

Stanbery, Mrs. Frank Howell, '09
625 South Mariposa Avenue

Stanley, Mrs. Edgar S., '20
173 South Beachwood Drive

Stanton, Mrs. Chappell Q., '02
448 South Lafayette Park Place

Stanton, Mrs. Charles E., '21
2953 Dalton Avenue

*Stanton, Mrs. Erastus James, '05
1529 South St. Andrews Place

Starr, Mrs. Baldwin, '15
1918 Taft Avenue

Starr-Hunt, Mrs. Blanche Gray, '25
2267 West Twenty-fifth Street

Staunton, Mrs. W. F., '18
512 South Harvard Boulevard

Stavnow, Mrs. Charles Ashworth, '04
505 South Harvard Boulevard

Stavnow, Miss Eva, '03
Hotel Shoreham

Stearns, Mrs. Augustus G., '13
P. O. Box 249, Nogales, Arizona

Stearns, Mrs. Frederick Kimball, '21
722 Crescent Drive, Beverly Hills

Stearns, Mrs. James Bert, '03
2632 Monmouth Avenue

Steele, Mrs. W. R., '23
947 Georgia Street

Stephens, Mrs. Nassau S., '22
La Jolla, California

Stephens, Mrs. R. B., '13
827 North Lafayette Park Place

Stephenson, Mrs. C. C., '14
1143 West Thirty-sixth Street

Sterling, Mrs. John T., '18
2417 Romeo Street

Serner, Mrs. J. D., '19
Toledo, Ohio

Stevens, Mrs. L. H., '13
1001 North Wilton Place

Stevens, Mrs. Roy, '21
3817 West Adams Street

Stewart, Mrs. George Hadley, '09
754 Kensington Road

Stewart, Mrs. J. Henry, '09
214 North Rampart Boulevard

Stewart, Mrs. Ralph William, '06
1200 Arapahoe Street

Stifel, Mrs. Mary E., '13
The Ambassador Hotel

Stiff, Mrs. Frank Lambert, '10
1251 Fourth Avenue

*Stimson, Mrs. Willard H., '06
Alexandria Hotel

Stockard, Mrs. B. A., '20
4276 West First Street

Stocker, Mrs. Ada Brand, '13
967 South Manhattan Place

Stone, Mrs. Herbert Chesshire, '12
746 South Orange Drive

Stong, Mrs. Henry, '16
1125 North Granada Avenue, Alhambra

Stookey, Mrs. Lyman Brumbaugh, '16
1240 West Twenty-ninth Street

Stookey, Mrs. Lyman Polk, '15
1186 West Twenty-seventh Street

*Story, Mrs. Hampton Lovegrove, '09
Altadena, California

Stose, Mrs. Willis C., '09
2244 Crenshaw Boulevard

Stowell, Miss Maria F., '13
4025 West Adams Street

Stowell, Mrs. Thomas B., '10
2702 South Hobart Boulevard

Stower, Mrs. Edward R., '16
1831 South Van Ness Avenue

Stratton, Mrs. George H., '09
The Burlington Apartments

Stratton, Mrs. Mary A., '06
1048 West Eighth Street

Stribling, Mrs. Frances A., '22
Pasadena Sanitarium, South Pasadena

Strickroth, Mrs. Flavia G. de, '22
1339 West Thirty-eighth Place

*Strong, Mrs. H. W. R., '94
Ranchito del Fuerte, Whittier

Strong, Miss Nelle de Luce, '96
Ranchito del Fuerte, Whittier

Strong, Mrs. Pearl LaRue, '20
417 South Lafayette Park Place

Stubbs, Miss Helen Louise, '20
357 South Occidental Boulevard

Stubbs, Mrs. J. C., '23
357 South Occidental Boulevard

Studniczka, Mrs. Henry, '20
1749 South Bronson Avenue

[The EBELL of Los Angeles]

Stunston, Mrs. James L., '24
1009 Keniston Avenue
Sturdy, Mrs. Harry, '21
2807 La Salle Avenue
Suffern, Mrs. W. H., '22
109 Bellevue Avenue, San Mateo
Sullivan, Miss Clare, '22
The Holton Arms
Sulzbacher, Mrs. Carl I., '24
609 South Mariposa Avenue
Summers, Mrs. C. A., '12
660 Crenshaw Boulevard
Sumner, Mrs. Charles E., '08
432 South Ardmore Avenue
Sundin, Mrs. P. O., '19
709 South Catalina Street
Sutch, Mrs. W. H., '12
3932 Wilshire Boulevard
Sutor, Mrs. Leo Scheele, '18
1716 South Arlington Avenue
Swaine, Mrs. Clara Scott, '10
Hotel Ambassador
Swaine, Mrs. Edgar Lacy, '95
1331½ Fifth Avenue

Taber, Mrs. Melissa J., '22
1662 South Hobart Boulevard
Taft, Mrs. Allen L., '20
The Arnold Apartments
Talbot, Mrs. J. G., '11
1161 South Bronson Avenue
Taney, Mrs. B. E., '20
1437 Carroll Avenue
Tanquary, Mrs. Neal, '21
Paris, France
Tate, Mrs. Sophia A., '20
150 South Virgil Avenue
Tatum, Mrs. C. C. C., '07
424 South Commonwealth Avenue
Taylor, Mrs. Annie B., '21
752 South New Hampshire Street
Taylor, Mrs. Frank P., '14
1426 West Twelfth Street, Riverside
Taylor, Mrs. Marion T., '18
3940 Ingraham Street
Taylor, Mrs. Paul, '23
168 South Serrano Avenue
Taylor, Mrs. Raymond S., '23
841 Crenshaw Boulevard
Taylor, Mrs. Schuyler M., '10
1029 West Twenty-third Street
Taylor, Mrs. W. A., '14
1744 Virginia Road

Swaine, Mrs. P. T., '94
Whittier, California
Swan, Mrs. Matie B., '14
1417 South Bonnie Brae Street
Swanfeldt, Mrs. Andrew, '20
605 North Beachwood Drive
Sweet, Mrs. Cyrus B., '24
549 South Lucerne Boulevard
Sweet, Mrs. Earl, '22
1615 South St. Andrews Place
Sweitzer, Mrs. Harold A., '22
413 North Kingsley Drive
Swetland, Mrs. W. W., '14
2617 Ellendale Place
Swigart, Mrs. Robert F., '22
1237 South Van Ness Avenue
Swiggett, Mrs. Charles Warren, '23
3052½ Leeward Avenue
Switzer, Miss Helen V., '11
981 South Manhattan Place
Switzer, Mrs. John V., '09
981 South Manhattan Place
Syers, Mrs. William D., '22
12 Laughlin Park
Symondson, Mrs. Warwick C., '11
1525 South Gramercy Place

[T]

Taylor, Mrs. Willoughby S., '21
1115 Ingraham Street
Techentin, Mrs. H. W., '15
1023 North Edgemont Street
Tenney, Mrs. Theodore E., '20
1132 North Maryland Avenue, Glendale
Terry, Mrs. Fred H., '24
416 West Thirty-first Street
Terry, Mrs. V. S., '02
1210 Ingraham Street
Terry, Mrs. W. G., '10
3938 Wilshire Boulevard
Thayer, Mrs. John Stearns, '03
2656 Brighton Avenue
Thomas, Mrs. E. A., '17
1962 Canyon Drive
Thomas, Mrs. H. Ivor, '21
1001 Garfield Avenue, South Pasadena
Thomas, Mrs. James Putney, '10
Ocean Park Heights
Thomas, Mrs. R. R., '15
1701 South Hobart Boulevard
Thompson, Mrs. Charles H., '14
10001 Sunset Boulevard
Thompson, Mrs. Fountain L., '19
528 South Normandie Avenue
Thompson, Mrs. George H., '11
544 South Wilton Place

[The EBELL of Los Angeles]

Thompson, Mrs. Lester L., '23
802 South Manhattan Place
Thompson, Miss Lida H., '25
1507 South Arlington Avenue
Thompson, Mrs. Margaret S., '22
2914 Sunset Place
Thompson, Mrs. Roy John, '24
858 South Gramercy Place
Thompson, Mrs. T. M., '12
1742 Canyon Drive
Thompson, Mrs. Walter T., '16
119 South Ardmore Avenue
Thompson, Mrs. William P., '17
Broadview, North Glendale
Thorpe, Mrs. Benjamin, '05
747 West Eighteenth Street
Thresher, Mrs. George P., '03
37 Westmoreland Place
Tobin, Mrs. Cornelius W., '22
549 West Forty-first Street
Toland, Mrs. Thomas O., '18
718 Kensington Road
Tolchard, Miss Irene, '24
1629 South St. Andrews Place
Toler, Mrs. W. E., '21
1329 South Harvard Boulevard
Toll, Mrs. Charles Hulbert, '06
415 Kenneth Road, Glendale
Tomkins, Mrs. William Bishop, '10
1319 South St. Andrews Place
Tomlinson, Mrs. George Edwin, '12
984 Fourth Avenue
Toomcy, Mrs. William Jerome, '19
425 Plymouth Boulevard
Tousley, Mrs. R. Frank, '03
1801 South Hobart Boulevard
Townsend, Mrs. Wilber, '24
The Rex Arms
Transue, Mrs. Nellie Ely, '21
Seal Beach, California
Treat, Mrs. Adelia, '24
3940 Ingraham Street
Tremaine, Mrs. A. M., '20
620 South Ardmore Avenue
Tremaine, Miss Gretchen, '22
620 South Ardmore Avenue
Tremaine, Mrs. Harry J., '22
The Tremont Apartments

Ulrey, Mrs. Albert B., '23
1435 West Twenty-third Street
Underhill, Mrs. H. W., '11
734 South Berendo Street

Tremper, Mrs. B. Morse, '16
The Roosevelt Hotel, New York
Trenery, Mrs. Jesse T., '23
The Weymouth Apartments
Trippet, Mrs. Oscar A., '03
Topanga, California
True, Mrs. A. A., '04
Barstow, California
True, Mrs. Albert W., '18
The Bryson
True, Mrs. Herbert F., '16
Denver, Colorado
Truit, Mrs. Charles Leslie, '14
1493 West Twentieth Street
Tucker, Mrs. Elmer H., '22
1628 Vista Street
Tucker, Mrs. E. Palmer, '10
112 North St. Andrews Place
Tudor, Mrs. W. A., '14
439 South Harvard Boulevard
Tufts, Mrs. Edward A., '11
2668 South Vermont Avenue
Tummonds, Mrs. W. J., '23
2501 Third Avenue
Tupman, Mrs. Thomas Pace, '24
1820 Palm Drive, Hermosa Beach
Turley, Mrs. John G., '24
1183 North Western Avenue
Turley, Mrs. Mary E., '23
1138 Twelfth Street, Santa Monica
Turner, Mrs. E. J., '21
1041 Elden Avenue
Turner, Mrs. James Laurence, '13
946 Gramercy Drive
Turner, Mrs. Mary Jane, '15
La Crescenta
Tuttle, Mrs. Howard E., '14
20 Avenue 32, Venice
Tuttle, Mrs. S. D., '23
1525 San Vicente Blvd., Santa Monica
Tutton, Mrs. George M., '09
The Regent Apartments
Tyler, Mrs. Bernard L., '23
1061 Queen Anne Place
Tyler, Mrs. E. B., '20
471 North Belmont Avenue
Tyrrell, Mrs. Frank G., '21
1321 Diamond Avenue, South Pasadena

[U]

Underhill, Miss Ida Frances, '02
826 South Alvarado Street
Underhill, Mrs. J. J., '02
826 South Alvarado Street

[The EBELL of Los Angeles]

Udpike, Mrs. Peter Holmes, '18
960 Arapahoe Street

Urtley, Mrs. Lee, '16
949 South Oxford Avenue

[V]

Vail, Mrs. D. A., '04
1830 Spruce Street, South Pasadena

Vale, Mrs. F. M., '13
2527 Eleventh Avenue

Valentine, Mrs. F. C., '16
3933 West Twenty-eighth Street

Valley, Mrs. Jack, '16
632 West Twenty-first Street

Vallery, Mrs. Louis H., '22
513 1/2 South Catalina Street

Vallikett, Mrs. Walter C., '04
1553 Fourth Avenue

Van Bergen, Mrs. Henry, '04
1272 West Thirty-seventh Place

Vance, Miss Jessica Smith, '16
333 South Westmoreland Avenue

Van Cleve, Mrs. J. W., '99
940 West Thirty-fifth Place

Van Degrift, Mrs. A. S., '23
830 Kensington Road

Van De Mark, Mrs. Laura, '18
705 South Serrano Avenue

Van Denburg, Mrs. R. H., '24
The Lafayette Apartments

Vandervoort, Mrs. Samuel H. B., '21
1826 South Wilton Place

Van Dorn, Mrs. Jack W., '15
2221 West Twenty-first Street

Van Houten, Mrs. Maude C., '20
825 Georgina Street, Santa Monica

Van Meter, Mrs. Elizabeth Y., '19
Idyllwild Hotel

Van Norman, Mrs. James Linn, '13
427 South Serrano Avenue

Van Pelt, Mrs. J. A., '23
1915 Hyperion Avenue

Van Pelt, Mrs. R. S., '24
186 South Commonwealth Avenue

Van Valkenburg, Mrs. Charles, '14
1554 South Gramercy Place

Van Vorst, Mrs. Charles B., '12
355 South Lucerne Boulevard

Varian, Mrs. Alfred S., '22
2300 West Boulevard

Urick, Mrs. W. E., '21
2031 Dracena Drive

Varick, Mrs. Julie de L., '24
Hotel Alvarado

Variel, Mrs. R. H. F., '00
2460 Gramercy Park

Vaughan, Miss Minta, '22
The Rex Arms

Vaughn, Mrs. John W., '06
1512 South Hobart Boulevard

Vermilyea, Mrs. S. E., '07
421 Shatto Place

Vernon, Mrs. Clifford H., '21
128 North Plymouth Boulevard

Vickers, Mrs. J. V., '99
624 West Twenty-eighth Street

Vickery, Mrs. Francis Albert, '10
2025 La Salle Avenue

Vignolo, Mrs. Lorenzo, '21
1353 Bellevue Avenue

Vigus, Mrs. Thomas, '06
1834 South St. Andrews Place

Visscher, Mrs. L. G., '11
302 North New Hampshire Street

Vogel, Mrs. Lucius L., '12
2271 Cambridge Street

Vogel, Mrs. Orlando C., '15
2901 West Fifteenth Street

Voigt, Mrs. Albert H., '05
936 South Westlake Avenue

Voigt, Miss Mamie Nevada, '16
936 South Westlake Avenue

Von Breton, Mrs. C. H., '04
Ocean Park Heights

Von KleinSmid, Mrs. Rufus B., '22
801 West Twenty-eighth Street

Von Rottke, Mrs. Charles Robert, '20
The Ansonia

Voorhees, Mrs. Harry M., '11
2202 West Twentieth Street

Voorhees, Mrs. Lillie H. E., '13
2202 West Twentieth Street

*Vosburg, Mrs. Kate Slauson, '94
Azusa, California

Vosburgh, Miss Lillian, '96
2647-A North Griffin Avenue

[W]

Wackerbarth, Mrs. Henry O., '19
5700 Ninth Avenue

Waddell, Mrs. Eva Bailey, '21
1742 North Vine Street

Waddington, Mrs. Harold, '24
151 North Arden Boulevard

Wade, Mrs. Adelaide MacGregor, '12
820 South St. Andrews Place

[The EBELL of Los Angeles]

Wade, Mrs. Harry J., Jr., '23
521 1/2 North Serrano Avenue

Waggoner, Mrs. O. J., '17
43 Dudley Avenue, Venice

Wagner, Mrs. Harry Fellers, '23
4037 Wilshire Boulevard

Wagner, Mrs. H. G., '16
Hotel Stillwell

Wagner, Mrs. Robert G., '18
105 North Van Ness Avenue

Wagner, Mrs. William A., '22
616 North Normandie Avenue

Waite, Mrs. Charles L., '23
1244 Westchester Place

Waite, Mrs. M. P., '12
2138 South Hobart Boulevard

Walker, Mrs. Daisy D., '23
103 North Orange Drive

Walker, Mrs. George W., '06
1125 South Lake Street

Walker, Mrs. John H., '22
Erie, Pennsylvania

Walker, Mrs. Thomas J., '21
San Fernando

Walker, Mrs. William Sherman, '24
The Rex Arms

Wall, Mrs. Albert S., '22
826 South Norton Avenue

Wallace, Mrs. E. L. R., '25
The Bryson

Waller, Mrs. George P., Jr., '23
222 South Rampart Boulevard

*Wallis, Mrs. C. L., '15
602 South Harvard Boulevard

Wallis, Mrs. Elizabeth A., '01
415 South Highland Avenue

Wallis, Miss Ethelyn, '23
602 South Harvard Boulevard

Walls, Mrs. J. A., '10
2159 West Twentieth Street

Walter, Mrs. Christian, '22
1330 Crenshaw Boulevard

Walters, Mrs. Jennie R., '24
2204 Cambridge Street

Walters, Mrs. William A., '22
2301 South Gramercy Place

Walton, Mrs. Henry Hamilton, '13
670 South Kingsley Drive

Ward, Mrs. Charles E., '18
2246 Juliet Street

Ward, Mrs. Charles S., '04
Thermal, California

Ward, Miss Elizabeth A., '24
2226 Juliet Street

Ward, Mrs. William Allen, '12
2315 West Twentieth Street

Ware, Mrs. Ralph Franklin, '19
1002 South Burlington Avenue

Warfield, Mrs. A. Willis, '24
441 South Rampart Boulevard

Warmington, Mrs. William C., '16
367 South Manhattan Place

Warren, Mrs. Frank L., '16
538 South Wilton Place

Warren, Mrs. James Garfield, '23
323 South Lafayette Park Place

Washburn, Mrs. W. J., '02
2200 South Harvard Boulevard

Waters, Mrs. Arthur J., '04
685 South New Hampshire Avenue

Waters, Mrs. Russell Judson, '06
The Fowler Apartments

Watkins, Miss Cora B., '25
The Huntley Apartments

Watson, Miss Emma Augusta, '21
1811 Wilshire Boulevard

Watson, Mrs. F. Dudley, '23
134 North Mariposa Avenue

Watson, Mrs. Frank A., '22
2916 Sunset Place

Watson, Mrs. George Cookman, '12
2640 West Adams Gardens

Watson, Mrs. James J., '14
542 South Mariposa Avenue

Watson, Mrs. W. P., '10
2014 La Salle Avenue

Wayne, Mrs. Herbert Newsome, '21
514 Alta Avenue, Santa Monica

Weaver, Mrs. Carl Arthur, '23
4617 Kingswell Avenue

Weaver, Mrs. Charles Garfield, '08
644 Montrose Avenue, Montrose

Weaver, Mrs. Ross Daniel, '13
1319 Fifth Avenue

Webb, Mrs. Eugene, Jr., '20
1683 Wellington Road

Webb, Mrs. Harry E. C., '03
The Biltmore

Webb, Mrs. Sidney Baker, '04
630 North Gramercy Place

*Webb, Mrs. William B., '17
The Rex Arms

Webber, Mrs. Charles H., '23
Hotel Darby

Weber, Miss Mary K., '97
930 South Union Avenue

Webster, Mrs. Eugene C., '19
709 South Catalina Street

Webster, Mrs. N. R., '20
1835 Virginia Road

Webster, Mrs. Ralph E., '20
2310 Fourth Avenue

[The EBELL of Los Angeles]

- Weirick, Mrs. E. B., '20
6831 Odin Street
- Welbourn, Mrs. O. C., '22
965 South Western Avenue
- Wellborn, Mrs. Charles, '24
2 Chester Place
- Weller, Mrs. William M., '15
1101 South Arlington Avenue
- Wellman, Mrs. Ernest Pratt, '09
1315 West Thirty-sixth Street
- Wells, Mrs. Frank P., '25
982 South Gramercy Place
- Welsh, Mrs. Marion, '05
748 Garland Avenue
- Wendt, Mrs. Alvin William, '16
2325 North Catalina Street
- Wern, Mrs. O. E., '22
332 North Van Ness Avenue
- West, Mrs. George W., '15
714 South Kingsley Drive
- West, Mrs. John Alden, '09
4803 Elmwood Avenue
- Weston, Mrs. Orin S., '19
2225 Seventh Avenue
- Wetmore, Mrs. John C., '23
2405 Chandler Avenue, Monterey Park
- Weyl, Mrs. Bertin A., '24
700 South Kingsley Drive
- Wheat, Mrs. Frank Brown, '10
846 South Keniston Avenue
- Wheatley, Mrs. Irving N., '20
3605 1/2 West Washington Street
- Wheeler, Miss Amy, '14
2175 Cambridge Street
- Wheeler, Mrs. Henry Orson, '17
2020 Edgemont Street
- Wheelock, Mrs. E. U., '21
6546 Bella Vista Way
- Whelan, Mrs. Weldon D., Jr., '13
1022 South Oxford Avenue
- Wherry, Mrs. William R., '08
314 Rimpau Boulevard
- Whitcomb, Mrs. E. M., '22
2957 Francis Avenue
- White, Mrs. William E., '20
3849 1/2 South Flower Street
- Whitesell, Miss Frances R., '13
25 Avenue Thirty-five, Venice
- Whitesell, Mrs. W. H., '11
25 Avenue Thirty-five, Venice
- Whiting, Mrs. Sanford Reynolds, '16
3963 Ingraham Street
- Whitley, Mrs. Herbert Johnstone, '04
6643 Whitley Terrace
- Whitmarsh, Mrs. C. W., '19
671 Irolo Street
- Whitnah, Mrs. Chester Leon, '09
Canton, Illinois
- Whitsett, Mrs. W. P., '21
Van Nuys
- Whitson, Mrs. R. E., '19
219 South Irving Boulevard
- Whitten, Mrs. Mary S., '24
250 South Arden Boulevard
- Whittier, Mrs. Colon F., '13
324 South St. Andrews Place
- Whittier, Mrs. Henry F., '12
1221 South Norton Avenue
- Wickizer, Mrs. Hite, '02
7364 Hollywood Boulevard
- Wickland, Mrs. C. F., '14
29 Forty-second Street, Venice
- Wiebers, Mrs. D. T. G., '07
R. F. D. 1, Rivera
- Wier, Mrs. Charles, '00
The Ansonia
- Wiggins, Mrs. Sherman W., '94
R. F. D. 2, Box 214, Whittier
- Wigmore, Mrs. Cyril, '24
1214 South Gramercy Place
- Wikel, Mrs. F. S., '21
822 South Lake Street
- Wilbraham, Mrs. William, '18
The Trebor Apartments
- Wilbur, Mrs. Vina R., '24
2414 Fourth Avenue
- Wilcox, Mrs. Fred M., '06
Edgecliff, Lamanda Park
- Wilcox, Mrs. Jennie B., '21
340 North Gower Street
- Wilcox, Mrs. L. S., '25
The Bryson
- Wilcox, Mrs. O. C., '24
2349 West Twenty-first Street
- Wilde, Miss Emily L., '05
321 North Garfield Avenue, Alhambra
- Wilde, Mrs. Hugh F., '20
235 South Harvard Boulevard
- Wilde, Mrs. John Hutchens, '09
1761 Canyon Drive
- Wiley, Mrs. Walter Howard, '03
Palm Drive, Glendora
- Wilkinson, Mrs. Francis N., '05
803 Alpine Drive, Beverly Hills
- Wilkinson, Mrs. R. H., '16
853 Burck Place
- Willets, Mrs. W. C., '06
1788 West Twenty-fifth Street
- Williams, Mrs. E. S., '15
2215 West Twenty-first Street
- Williams, Miss Gertrude, '24
152 South Van Ness Avenue

[The EBELL of Los Angeles]

- Williams, Mrs. Hugh T., '24
The Regent Apartments
- Williams, Mrs. Irene C., '13
367 South Manhattan Place
- Williams, Mrs. Isaac D. L., '15
620 South Ardmore Avenue
- Williams, Miss Nellie Mai, '12
1115 East Campbell Street, Glendale
- Williams, Mrs. Ralph Orlo, '24
4037 Leeward Avenue
- Williams, Mrs. Warren L., '13
49 West Live Oaks Ave., Sierra Madre
- Williamson, Mrs. Robert Bruce, '06
501 South Hoover Boulevard
- Williard, Mrs. E. H., '24
330 North Larchmont Boulevard
- Wilsey, Mrs. J. H., '18
217 1/2 North New Hampshire Avenue
- Wilson, Mrs. A. P., '06
1070 Walbridge Avenue
- Wilson, Mrs. Erasmus, '04
745 West Adams Street
- Wilson, Mrs. George Baright, '16
1560 West Twentieth Street
- Wilson, Mrs. George Bennett, '00
Daytona Beach, Florida
- Wilson, Mrs. George J., '18
1245 South St. Andrews Place
- Wilson, Mrs. Jesse E., '21
241 South Mariposa Avenue
- Wilson, Mrs. John W., '20
Hotel Shoreham
- Wilson, Mrs. Marion Calvert, '01
1600 West Fourteenth Street
- Wilson, Mrs. Nathaniel Elmer, '04
Victoria Apartments, Pasadena
- Wilson, Mrs. Philip Dudley, '11
1263 Fifth Avenue
- Wilson, Mrs. Philip L., '06
644 Muirfield Road
- Wilson, Mrs. William John, '09
5017 Franklin Avenue
- Wimmer, Mrs. Reed, '24
845 North Heliotrope Drive
- Winchester, Mrs. Ernest E., '17
The Arnold Apartments
- Winston, Mrs. Lewis A., '22
615 South Orange Drive
- Wise, Mrs. J. G., '23
745 North Normandie Avenue
- Witherbee, Mrs. Harold R., '24
428 North Larchmont Boulevard
- Witherbee, Mrs. Orville O., '03
The Bryson
- Withers, Mrs. John F., '23
250 East Manchester Avenue
- Withrow, Mrs. J. F., '23
525 West Fifty-fifth Street
- Wold, Mrs. Albert S., '18
612 South Los Robles Ave., Pasadena
- Wolfenden, Mrs. Charles E., '18
The Rampart
- Wolfstein, Mrs. Florine Hellman, '12
617 South Lucerne Boulevard
- Wood, Mrs. Charlotte E., '10
915 Kensington Road
- Wood, Mrs. C. Modini, '06
515 Shatto Place
- Wood, Mrs. Frederick W., '24
1418 Malvern Avenue
- Wood, Mrs. Joseph Church, '22
309 South Hobart Boulevard
- Wood, Mrs. Luther C., '06
1334 Ingraham Street
- Wood, Mrs. R. E., '18
2335 Merton Avenue, Eagle Rock
- Woodill, Mrs. H. B., '21
Opechee Way, Verdugo Canyon
- Woodman, Mrs. Frederick T., '15
514 Shatto Place
- Woodroffe, Dr. Helen H., '01
The Tremont Apartments
- Woodruff, Mrs. F. E., '22
741 South Hobart Boulevard
- Woods, Mrs. James Henry, '24
1638 Crenshaw Boulevard
- Woods, Mrs. W. E., '14
723 Crescent Drive, Beverly Hills
- Woodward, Mrs. J. A., '16
441 Muirfield Road
- Woolner, Mrs. Harry E., '09
200 South Wilton Place
- Wootan, Mrs. John Thomas, '15
R. F. D. 1, Box 497, San Gabriel
- Worden, Mrs. James Hamlin, '15
2249 West Twenty-fourth Street
- Worsham, Mrs. W. J., '20
344 South Manhattan Place
- Wren, Mrs. Walter J., '08
2810 West Seventh Street
- Wright, Mrs. Edward Loomis, '19
1615 Buckingham Road
- Wright, Mrs. Frank L., '12
620 South Manhattan Place
- Wright, Mrs. Henry Thomas, '11
8300 De Longpre Avenue
- Wright, Mrs. H. Victor, '24
346 West Lomita Avenue, Glendale
- Wright, Mrs. Joseph J., '23
258 South Coronado Street
- Wright, Miss Martha Wilson, '00
1808 Cherokee Avenue

[*The EBELL of Los Angeles*]

Wright, Mrs. Richard W., '24
3917 West Ninth Street

Wright, Mrs. Thomas B., '25
866 North Oxford Avenue

Wyvell, Mrs. Gilbert, '23
2125 West Twenty-eighth Street

[Y]

Young, Mrs. Elmer Hill, '25
536 North Manhattan Place

Young, Mrs. George G., '22
2640 South Harvard Boulevard

Young, Mrs. Ethel P., '13
1408 Hayworth Avenue

Young, Mrs. Milton K., '12
617 South Kenmore Avenue

•Young, Mrs. R. B., '14
1001 South Hoover Street

[Z]

Zahn, Mrs. Hector N., '23
128 South Ardmore Avenue

Zens, Mrs. Benedict Walter, '12
356 South St. Andrews Place

Zander, Mrs. Martha L., '24
1609 West Adams Street

Zimmerman, Mrs. Roy E., '22
725 South Norton Avenue

Zombro, Mrs. Sumpter F., '14
418 South Ardmore Avenue

Temporary Membership

Anderson, Mrs. Joseph C.
Auburn, New York

Lumbard, Mrs. Giles B.
San Jose, California

Burt, Mrs. J. C.
Lake Geneva, Wisconsin

Morris, Mrs. O. A.
Sacramento, California

Cheney, Mrs. Annette
Washington, D.C.

Norton, Mrs. James H.
Chicago, Illinois

Clarke, Mrs. O. L.
Galveston, Texas

Peck, Mrs. Edson S.
Scranton, Pennsylvania

Fox, Mrs. Kate E.
Waterman City, Maine

Peck, Miss Kathryn
Scranton, Pennsylvania

French, Mrs. Florence S.
Middletown, Michigan

Pettit, Mrs. Emma F.
Minneapolis, Minnesota

Hathaway, Mrs. Anna S.
Minneapolis, Minnesota

Ramsey, Mrs. Mazie B.
Los Angeles

Hemphill, Mrs. Josie S.
Rising Sun, Indiana

Ramsey, Mrs. W. H.
Los Angeles

Hunt, Mrs. May Scovern
Macon, Missouri

Ransom, Mrs. H. Wade
New York City

Huntington, Mrs. E.
Billings, Montana

Shields, Mrs. Edwin H.
Cincinnati, Ohio

Keene, Mrs. John E.
Peoria, Illinois

Stott, Mrs. Enoch
Winona, Minnesota

Knowles, Mrs. Edith W.
New York City

Swift, Mrs. Louis F.
Seattle, Washington

Leeper, Miss Rosa M.
Dallas, Texas

Wright, Miss L. Josephine
Alexandria, Minnesota

•Life Members.
‡Charter Members.
••Honorary Life Members.

In Memoriam

Mrs. William Montrose Alexander
 Mrs. Frank S. Barnard
 Mrs. George Dale Bavin
 Mrs. S. W. Belden
 Mrs. S. W. de la Mar
 Mrs. A. K. Detwiler
 Mrs. J. Weir Elliott
 Mrs. Charles S. Gilbert
 Mrs. M. A. Grace
 Mrs. Thomas C. Groshon
 Mrs. W. L. Harcourt
 Miss Mary E. Haynes
 Mrs. Harvey Henderson Hicks
 Mrs. William Otis Johnson
 Mrs. Hancock Johnston
 Mrs. A. O. Kelliher
 Mrs. Mary E. Kelly
 Dr. Ada M. Laughlin
 Mrs. E. M. Manley
 Mrs. Valentine Peyton
 Mrs. Gene Stratton Porter
 Mrs. J. F. Russell
 Mrs. W. B. Scott
 Mrs. Robert A. Todd
 Mrs. Sidney Ullman
 Miss Mabel K. Waters

Ebelle Juniors

Miss Florence Chew
 Mrs. Paul K. Hill

Articles of Incorporation

Know all Men by these Presents, That we, the undersigned, a majority of whom are citizens of the State of California, have this day voluntarily associated ourselves together for the purpose of incorporating under the laws of the State of California an association, and in pursuance of said purpose we do hereby adopt these articles of incorporation, and

We do hereby certify:

First—That the name of this corporation shall be THE EBELLE OF LOS ANGELES.

**Second*—That the purpose for which it is formed is to advance in all lines of general culture; to carry on educational and philanthropic work; and to accept and administer under the terms and conditions thereof endowments, annuities, devises, bequests, memorials, gifts and contributions; to acquire the real property necessary to carry out any of the above purposes; to convey the same by deed or otherwise; to incur indebtedness and to secure the same by bonds, notes, mortgages or otherwise; and to do anything in the carrying out of the foregoing purposes that a natural person might or could do.

Third—That the place where the principal business of this corporation is to be transacted is in the City of Los Angeles, County of Los Angeles, State of California.

Fourth—That the term for which said incorporation is to exist is fifty (50) years from and after the date of its incorporation.

Fifth—That the number of Directors of said corporation shall be seven, and that the names and residences of the Directors who are appointed for the first year, and who are to act until their successors are elected and qualified, are as follows:

Name	Residence
Harriet W. R. Strong	Whittier, California
C. L. Blinn	Los Angeles, California
Kate S. Vosburg	Los Angeles, California
Achsah J. Stimson	Los Angeles, California
Clara B. Baker	Pasadena, California
Mattie H. Merrill	Los Angeles, California
Abby C. Adair	Los Angeles, California

Sixth—That the said corporation has no capital stock.

Seventh—That, pursuant to a call therefor, this association was organized at a meeting duly held at 1054 Flower Street, in the City of Los Angeles, County of Los Angeles, State of California, on the twenty-sixth day of June, A. D. 1897; and it was then and there resolved to proceed to incorporate this said association; and an election was then and there duly held for the election of Directors of this said corporation; that a majority of the members of the said association were then and there present, and voted at the said election, which said election resulted in the choice of the above named Directors of the corporation; all of which is more particularly set forth in the certificate and verification by the officers conducting the said election, hereto annexed, and made a part and portion of these Articles of Incorporation.

In Witness Whereof, we have hereunto set our hands and seals, this first day of July, 1897.

HARRIET W. R. STRONG, (Seal)
 C. L. BLINN, (Seal)
 CLARA B. BAKER, (Seal)
 MATTIE H. MERRILL, (Seal)
 ABBY C. ADAIR. (Seal)

*As amended June 2, 1919,
 by majority vote of the Club.

By-Laws

ARTICLE I.

The corporate name of this Club shall be THE EBELL OF LOS ANGELES.

ARTICLE II.

The object of this Club is advancement in all lines of general culture, through departments of education, research, and social welfare.

ARTICLE III.

The officers of this Club shall be a President, four Vice-Presidents, a Corresponding Secretary, a Recording Secretary, a Treasurer, a General Curator, a Chairman of Ebell Rest Cottage Association, and a Chairman of Scholarships. These Officers, with its Board of seven Directors (one of whom shall be the President), shall constitute the Executive Committee.

ARTICLE IV.

Powers and Duties of Directors.

SECTION 1. The powers of this corporation, except as herein otherwise provided in the By-Laws, are vested in the Board of Directors.

SEC. 2. The Board of Directors shall consider and control all permanent matters, i. e., financial investments, disbursements, and all established matters that pertain to the life, welfare and methods of the Club.

SEC. 3. The Directors shall appoint an Auditor of the Club from their own number, a Treasurer from the membership at large, a Chairman of Ebell Rest Cottage Association from the membership of the Association, and a Chairman of Scholarships. The Auditor shall examine and approve all the bills and accounts of the Club as they are presented and report the same to the Executive Committee.

SEC. 4. Resolutions passed by the Directors shall be reported to the Executive Committee at the meeting following.

SEC. 5. The Recording Secretary and the Treasurer shall meet with the Board of Directors, but shall have no vote.

SEC. 6. At the first regular meeting in July, the Directors shall appoint two from their own number—one of whom shall be Chairman—to serve with the President, Auditor, and Treasurer as a Budget Committee.

SEC. 7. In the absence of the President the Board of Directors shall appoint a Chairman protem from their own number.

ARTICLE V.

SECTION 1. The Executive Committee shall arrange and control the current affairs of the Club, receive the reports of all committees and act upon them. The Chairman shall report matters of general interest at the business meetings and at the annual meeting of the Club.

[The EBELL of Los Angeles]

SEC. 2. The Executive Committee shall incur no indebtedness beyond the amount appropriated in the Budget for the current expenses of the Club.

SEC. 3. Nine members shall constitute a quorum.

SEC. 4. Any vacancy occurring in the Executive Committee shall be filled by the Board of Directors.

ARTICLE VI.

Duties of Officers.

SECTION 1. The President shall be chairman of the Board of Directors and of the Executive Committee; shall preside at all meetings, call all special meetings, appoint a Club Parliamentarian, a Federation Secretary and all committees, sign all bills authorized by the Executive Committee, and make an annual report.

All appointments of committees made by the President shall be subject to the ratification of the Executive Committee.

The President shall exercise supervision over all the affairs of the Club, and shall be an ex-officio member of all committees. In the absence or disability of the President, her duties shall be assumed by the Vice-Presidents in the order of their rank. In the absence of the presiding officers, if a quorum is present, a temporary chairman may be appointed.

In the month of June following her election, the President-elect shall have the power to appoint all committees for the ensuing year and have the same ratified by the incoming Executive Committee.

SEC. 2. The First Vice-President shall be chairman of the Printing Committee; she shall assist the President in the preparation of the Year Book, and otherwise as the President may desire.

The Second Vice-President shall be chairman of the Program Committee and a member of the Printing Committee.

The Third Vice-President shall be chairman of the House Committee.

The Fourth Vice-President shall be chairman of the Membership Committee.

SEC. 3. The Corresponding Secretary shall attend to the correspondence of the Club, and issue all notices ordered by the Executive Committee. She shall assist in the preparation of the Year Book.

SEC. 4. The Recording Secretary shall keep the minutes of the meetings of the Club, of the Board of Directors, and of the Executive Committee, shall submit a report at the annual meeting, and sign all bills and corporation papers. She shall hand to all committees their instructions in writing.

SEC. 5. The Treasurer shall receive from the Financial Secretary all moneys paid to her, giving a receipt therefor stating the funds to which such moneys shall be charged. She shall have charge of all the funds of the Club; shall pay all bills audited by the Executive Committee or by the Board of Directors; shall submit a report of all receipts and expenditures monthly to the Executive Committee, and all receipts and expenditures to the Board of Directors when called upon. She shall give a bond for the faithful performance of her duties to the Club, in such sum as the Board of Directors may require, which bond shall be executed by some reliable surety company, and be ap-

proved by the Board of Directors or by the presiding Judge of the Superior Court in and for the County of Los Angeles. The cost of obtaining said bond shall be defrayed by the Club.

SEC. 6. The General Curator shall keep posted upon the Bulletin Board in the rooms of the Club, a statement of the time and place of all Department meetings, and any information which may be of general interest to the members of the Club. She shall receive applications for the formation of new Departments, and shall keep herself informed of the general character of the work of each Department, reporting the same to the Executive Committee monthly, and make a report of the same at the annual meeting of the Club. She shall be a member of the Printing Committee and ex-officio chairman of the Committee on Departments.

In the month of June following her election, the General Curator-elect shall present to the incoming Executive Committee for ratification the names of the officers of the Departments for the ensuing year.

SEC. 7. The Chairman of Ebell Rest Cottage Association shall have the general oversight of Rest Cottage, its Matron and Guests. She shall preside at the meetings of the Association and of its Executive Committee. She shall approve all bills before they are paid by the Treasurer and shall make a monthly report to the Executive Committee of The Ebell of Los Angeles. She shall retain office until her successor is appointed.

SEC. 8. The Chairman of Scholarships shall, with the assistance of her committee, select the girls to be the beneficiaries of the Scholarship fund of the Ebell. Each beneficiary must at least be in High School and be vouched for by her class teacher and the Vice-Principal of the school as to her high mentality, integrity, energy and good health. All names must have the approval of the Executive Committee. The Chairman of Scholarships shall sign all requisitions on the Scholarship Funds and make a monthly report to the Executive Committee. She shall retain office until her successor is appointed.

SEC. 9. All endowments, annuities, devises, bequests, memorials, gifts and contributions, given for the establishment of a Scholarship Endowment Fund shall be under the control and management of the Board of Directors of The Ebell of Los Angeles and the Scholarship Committee. Such funds shall be invested under the direction of the Board of Directors and the income received therefrom, together with such annual contributions as may be received from the treasury of Ebell, or otherwise, shall be used exclusively for the maintenance and support of the yearly scholarships.

SEC. 10. A Financial Secretary shall be engaged by the Executive Committee, who shall receive and receipt for all moneys due the Club and shall pay the same to the Treasurer together with a statement designating the fund to which such moneys shall be charged and shall receive from the Treasurer a receipt showing the amount of money so received and the funds to which it is to be charged. She shall give a bond similar to the Treasurer's for the faithful performance of her duties. She shall also act as Librarian and Custodian of the property of the Club. She shall keep an inventory of all such property and deliver the same to her successor in office, requiring from her a receipt.

SEC. 11. Chairmen of Committees, both standing and appointed, shall call meetings of their respective committees for the organization

or conference as seems to them necessary. They shall in all cases inform the President of the time and place of such meetings, so that she may be present if she desires.

ARTICLE VII.

Standing Committees.

SECTION 1. The standing committees shall be:

1. Advisory Council of Past Presidents;
2. Budget Committee;
3. Committee on Departments;
4. Committee on Programs.
5. House Committee;
6. Membership Committee;
7. Printing Committee;
8. Rentals Committee;
9. Social Welfare Committee.

SEC. 2. An Advisory Council consisting of the Past Presidents of the Club shall be a standing Committee to assist in the general management of the affairs of the organization. This Committee, whose Chairman shall be the incumbent President of the Club, shall meet with the Executive Committee for conference when requested.

SEC. 3. The Budget Committee shall prepare a statement of the estimated receipts and expenditures of the Club for the ensuing year and submit it to the Board of Directors at their second regular meeting in July.

SEC. 4. The Committee on Departments shall assist in the organization of Departments, and advise the Curators of Departments in arranging their courses of study.

SEC. 5. The Committee on Programs shall see that a program is provided for each regular Monday meeting of the Club and such special meetings as are authorized by the Executive Committee.

SEC. 6. The House Committee shall have charge of all social occasions, buy all house supplies ordered by the Executive Committee, and supervise the building and its contents.

SEC. 7. The Committee on Membership shall have charge of all matters relating to the admission of new members, or applications for life membership; and shall investigate all resignations before reporting to the Executive Committee.

SEC. 8. The Printing Committee shall attend to the necessary printing of notices, membership cards, blanks, bulletins, etc., and the Year Book.

SEC. 9. The Rentals Committee shall, with the assistance of the Financial Secretary, supervise all rentals and leases.

SEC. 10. The Social Welfare Committee shall consist of one Director, who shall be Chairman, and the Chairmen of Benefits, Practical Relief, Rest Cottage Association, and of Scholarships. This Committee shall have general supervision of the philanthropic and social welfare of this Club.

SEC. 11. It shall be the duty of all Committees to assist the Executive Committee.

ARTICLE VIII.

Members.

SECTION 1. An application for membership shall be signed by the applicant, endorsed by three members in good standing and of more than one year's membership, and handed to the Membership Committee for investigation.

"The application, together with the result of the investigation, shall be presented by the Chairman of the Membership Committee to the Executive Committee at the next regular meeting for approval.

An alphabetical list of the names of all applicants approved by the Executive Committee shall be published in the monthly bulletin and posted on the bulletin board. If no protests are received from members of the Club within two weeks after publication the names shall be presented by the Chairman of the Membership Committee to the Executive Committee at the next regular meeting for election to membership.

Should a protest be received the application protested must be referred again to the Membership Committee for further investigation.

Voting shall be by ballot and ten (10) affirmative votes shall be necessary for election. The Chairman of the Membership Committee shall notify the applicant of her election to membership."

The form of endorsement shall be as follows:

"I, the undersigned, having personally known the above applicant for a period of..... (State number of years or months), vouch for her as a desirable member of THE EBELL OF LOS ANGELES."

Not more than one member of any family shall be accepted as endorser for the same applicant.

No member of the Club may sign more than two applications for regular membership, two for temporary membership, and two for Junior membership during one year.

An applicant for membership in this Club who brings a card of the current year from a Federated Club may use that card as one endorsement.

SEC. 2. Election to membership shall be forfeited unless confirmed by the payment of the admission fee within one month after notification of the election to membership.

SEC. 3. Each member of the Club must sign the By-Laws before she shall be entitled to any of the rights or privileges of membership.

SEC. 4. The memberships in this Club shall be classified as (1) Regular, (2) Life, (3) Honorary Life, and (4) Special. Special memberships may be Complimentary, Junior, Temporary.

SEC. 5. A regular member is one who pays full fees and dues and who is entitled to all the privileges of the Club and to an interest in the assets of the corporation and its management.

SEC. 6. Any member who has continued in good and regular standing for three (3) years may apply for life membership by signing blank provided. The application shall be investigated, published, and voted upon as provided for application for regular membership in Article VIII, Section 1. If granted, the applicant shall pay three hundred dollars (\$300), receive a certificate of life membership, and be exempt from payment of annual dues. She shall retain all the rights and privileges of a regular member.

SEC. 7. Honorary life membership in this Club may be given to a regular member by a three-fourths vote of the members present, in recognition of distinguished services. Before the vote is taken the name of the person to be so honored must be published in the Bulletin and announced from the platform at a regular Monday meeting. Such a member shall retain all the rights and privileges pertaining to ordinary membership, without payment of dues.

SEC. 8. A special membership in this Club does not confer any interest in the management, property, or assets of the corporation; or any vote.

SEC. 9. A special complimentary membership in this Club may be given to a non-member for one year, by a unanimous vote of the Executive Committee, in recognition of merit or for the best interests of the Club. Such a member shall not be required to pay admission fees or dues.

SEC. 10. The daughters of Ebell members and their friends, under the age of twenty-six (26) years, are entitled to become special members of this Club, at one-half the fees and dues of regular members. Such members shall be known as Ebell Juniors. They shall be privileged to attend one Monday program each month and any of the Study Departments. They may elect their own officers, have one regular meeting each month and manage their own affairs, subject to the guidance and approval of the Executive Committee.

SEC. 11. An application for a Junior Membership in Ebell shall follow the procedure for regular Club membership.

Any Ebell Junior may become a regular member of the Ebell upon written application to the Executive Committee and the payment of the Difference in the admission fees, provided such application be made within one year after the Junior membership has lapsed.

SEC. 12. A temporary resident may, by having her name presented by two members in good standing, or by one member together with a card of the current year from a Federated Club, and with the approval of the Membership Committee, become a temporary member upon the payment of three dollars (\$3.00) per month. She shall have no interest in the management, property or assets of the corporation.

SEC. 13. Any member may resign at any time upon the presentation of such resignation in writing and the payment of all back dues. She shall then receive a card of resignation. Former members holding resignation cards and applying for reinstatement must follow the order prescribed for the admission of new members, except that they shall not be required to furnish endorsers. The admission fee for such members shall be one-half the regular admission fee, or one-half the dues accrued during the time of non-membership.

SEC. 14. The name of any member may be dropped from the roll of membership upon the written request of twenty-five (25) regular members in good standing and the approval, by a majority vote, of the members of the Executive Committee.

ARTICLE IX.

Dues.

SECTION 1. The admission fee shall be twenty-five dollars (\$25).

SEC. 2. The annual dues shall be twenty dollars (\$20). The Club year shall begin on the first day of July of the current year, at which time dues may be paid. One-half the dues becomes delinquent after

October first and the second half becomes delinquent after March first of each year. Non-payment of dues for one year shall cause forfeiture of membership.

SEC. 3. The Executive Committee shall have authority to remit the fees and dues of any member for one year by unanimous consent, when it shall be deemed for the best interests of the Club.

SEC. 4. Members who reside more than fifty miles from the city, making possible only an occasional attendance at the regular meetings of the Club, shall, upon application and with the consent of the Executive Committee, be classed as non-resident members and have one-half their dues remitted.

SEC. 5. The Executive Committee may by unanimous vote and where the need is apparent remit one-half of the admission fees and dues of wives of resident clergymen when application for regular membership is made.

ARTICLE X.

Meetings.

SECTION 1. Beginning the first Monday in October, a regular meeting of the Club shall be held on each Monday until the end of June, except that the Executive Committee may, at its discretion, omit two meetings at the Christmas holiday season, and one at the end of June, or on any legal holiday, or may substitute a different date for any of these meetings. At all regular meetings Departments may report, programs be presented, or business be transacted.

SEC. 2. On the first Monday of each month may be held a business and social meeting of the Club for regular, life, and honorary life members only, at which time the Executive Committee may report on business transacted and bring new business before the Club.

SEC. 3. A regular meeting of the Board of Directors shall take place on the second and fourth Thursdays at 9:30 a. m.

SEC. 4. A regular meeting of the Executive Committee shall take place on the second and fourth Thursdays at 10 a. m.

SEC. 5. The annual business meeting of the Club shall take place the first Monday in June, and the semi-annual business meeting the first Monday in January.

ARTICLE XI.

Elections.

SECTION 1. All Officers, except those appointed by the Board of Directors, shall be nominated and elected as provided in this article.

SEC. 2. All elections shall be by ballot and a plurality vote shall elect. At any election, except the annual election in June, if only one candidate is nominated for an office, the election may, by unanimous consent, be by *viva voce* vote.

Nominations.

SEC. 3. All matters pertaining to the nominating ballot and to the election shall be arranged by an Election Board of five members, three of whom shall be elected by the Club members, on the first Monday in April. The other two shall be named by the Executive Committee, and at least one of these two shall be a member of that body. The Executive Committee shall fill any vacancy occurring on the Election Board.

The Election Board shall prepare a sample ballot, which shall be posted on the Bulletin Board at the Club House from the second Monday in May until the first Monday in June. A copy of the sample ballot shall be sent to every Club member with the Monthly Bulletin for June.

The names of the candidates proposed for office in the Club shall be placed on the ballot through a nominating petition signed by not fewer than twenty-five (25) nor more than thirty-five (35) regular members of the Club of more than one year's standing. Said nominating petition must be filed with the Election Board or with the Clerk in the office on or before the first Monday in May.

The nominating petition shall read as follows:

"We, the undersigned, regular members of THE EBELL OF LOS ANGELES, propose the name of..... as a nominee for the office of..... in THE EBELL OF LOS ANGELES for the term from July 1, 19...., to July 1, 19....; and we hereby certify that we have not signed a nominating petition for any other candidate for the same office."

Upon receipt of a properly signed petition, the Election Board shall communicate with the proposed nominee to secure her consent to serve, if elected. If the consent is not secured, the petition becomes void. If no nominee is proposed by petition for some certain office, the Election Board shall nominate one or more persons for that office.

SEC. 4. On the second Monday in May the chairman of the Election Board shall report to the Club the nominees for the different offices.

Election.

SEC. 5. Two Directors, to hold office for three years, shall be elected at each annual election, and shall not be eligible for a second consecutive term. Officers shall be elected for one year, and shall not be eligible for election to the same office for more than two consecutive terms. This shall not apply to officers appointed by the Board of Directors. The President, by virtue of her office, is elected a Director for one year.

SEC. 6. The annual election of Directors and Officers for the ensuing year shall be held on the first Monday in June. No further notice of the election shall be necessary.

Officers shall be chosen by ballot. Members shall indicate their choice by placing a cross (X) after the name of one candidate for each office to be filled, or by writing the name of the person for whom she wishes to vote, if such name is not printed on the ballot.

SEC. 7. Balloting shall take place between the hours of ten a.m. and three p.m. of the date set; three members of the Election Board must be present during the balloting. Each member shall be required to register before casting her ballot. The Chairman of the Election Board shall notify each candidate of the result of the election, and post the names of the officers-elect on the bulletin board, as soon as possible after the votes are counted, and report to the Club on the second Monday in June the number of votes cast for each candidate.

SEC. 8. Installation of Directors and Officers shall take place at the last regular meeting in June, and they shall enter upon their duties at the regular meeting of the Executive Committee, the fourth Thurs-

day in June, provided, however, that the President-elect may call special meetings of the incoming Executive Committee during the month of June following her election, to ratify appointments to committees and the officers of the departments for the ensuing year.

ARTICLE XII.

Club Activities.

SECTION 1. This Club shall have four definite forms of activity: (1) The general Monday afternoon programs under the direction of the Second Vice-President; (2) the Study Departments under the direction of the General Curator; (3) the Social Welfare Work in charge of the Chairmen of Rest Cottage Association; of Scholarship; of Practical Relief; of Benefits; and of one Director; and (4) the Ebell Juniors, who shall have self government, subject to the approval of the Executive Committee of Ebell.

SEC. 2. Each Study Department shall have a Curator, who shall be appointed by the Executive Committee. All Curators are subject to and shall report to and confer with the General Curator.

RULE 1. All members of Departments must be members of THE EBELL OF LOS ANGELES.

RULE 2. Members wishing to form Departments must apply to the Executive Committee through the General Curator.

RULE 3. Curators shall preside at the meetings of their Departments, and plan a course of study and make an annual report of the work of the previous year when called upon to do so by the Executive Committee.

RULE 4. Departments have no power to organize or disband, nor to dismiss or appoint Curators, but may express a preference to the Executive Committee.

RULE 5. All Departments are open and free to all members of the Club.

RULE 6. No Department or any officer thereof shall have power to incur any indebtedness or liability binding upon the Club, but shall defray all its expenses not properly authorized in detail by the Executive Committee.

SEC. 3. At a regular meeting in May each Department may propose the name of one or more members for each of the offices of the Department for the ensuing year. The Curator shall hand these names to the General Curator-elect the first week in June, to be presented by her to the Executive Committee.

ARTICLE XIII.

Business.

SECTION 1. All communications on business must be presented in writing, and must pass the Executive Committee before being presented to the Club.

SEC. 2. Fifty members in good and regular standing may in writing at any time request special action by the Executive Committee. The Executive Committee shall at once investigate the matter and refer it back to the Club.

ARTICLE XIV.

SECTION 1. Not fewer than one hundred (100) qualified voting members of this Club, personally attending at a regular meeting, shall constitute a quorum for the transaction of business.

SEC. 2. The power to amend the By-Laws of the Club may be exercised at any such meeting by a two-thirds vote of such members so assembled, due notice of the proposed changes having been given.

SEC. 3. The required notice of proposed changes in the By-Laws shall consist in mailing to every member of the Club, not fewer than ten days before the vote is to be taken, a printed copy of the section or sections it is proposed to amend, with the change or changes clearly indicated thereon, and the date of voting.

SEC. 4. Any such amendment so adopted, shall, when certified by the Board of Directors, become effectual.

SEC. 5. Only those eligible to vote may attend the business meetings at which By-Laws are to be amended or adopted.

ARTICLE XV.

All meetings of the Club and of the Executive Committee shall be governed by the rules contained in "Roberts' Rules of Order Revised," in all cases to which they are applicable, and in which they are not inconsistent with the By-Laws or Special Rules of Order of the Club.

ARTICLE XVI.

The twenty-seventh day of October of each year shall be known as "Charter Day," commemorating the organization of the Club. A reception in honor of this event shall be given on the last Monday in October, when the members of the Club may be presented to the newly elected officers.

ARTICLE XVII.

No notice need be given of any of the stated meetings of this Club, or of the Board of Directors, or of any of the committees or other convening bodies of the Club, the time of holding of which are fixed by these By-Laws. Any of such meetings may be adjourned to a day certain, even though less than a quorum be present, and no further notice of such adjourned meeting need be given, and any business may be done at such adjourned meeting which might have been transacted at the original meeting. Notice of all special meetings must be given, either personally or through the mail, or by posting on the Bulletin Board for such reasonable time as the officer calling the special meeting may prescribe.

ARTICLE XVIII.

Whereas, the provisions of these By-Laws require the signature of each member of THE EBELL CLUB, and those who have already signed the By-Laws of the Club have, by such signing, bound and pledged themselves to abide by the Laws and Regulations of the Club, therefore we do hereby, in signing the same, pledge ourselves also to abide by these Laws and Regulations.

The foregoing By-Laws comprise the original By-Laws of the Club adopted at the first regular meeting on the first day of September, 1898, and as amended from time to time by the Club up to and inclusive of June, 1925. And the foregoing By-Laws have been adopted and passed in all respects in accordance with the rules of the Club at legally-called meetings of the Club, and of the Board of Directors, as required by law.

Federation Officers

General Federation

President, Mrs. John Dickinson Sherman, Estes Park, Colorado.
Corresponding Secretary, Mrs. Jean Allard Jeancon, 1319 Josephine Street, Denver, Colorado.
Treasurer, Mrs. Florence Floore, Cleburne, Texas.
General Federation Headquarters, 1734 N. Street, N.W., Washington, D. C.
General Federation Director for California, Mrs. Aaron Schloss, 3209 Claremont Avenue, Berkeley.

California Federation

President, Dr. Mariana Bertola, 642 Phelan Building, San Francisco.
Vice-President, Mrs. Lydia D. Lawhead, 520 2nd Street, Woodland.
Vice-President-at-Large, Mrs. Henry Goodcell, 864 D Street, San Bernardino.
Recording Secretary, Mrs. Edward J. Wales, 179 23rd Avenue, San Francisco.
Corresponding Secretary, Mrs. Jessie A. Axel, 273 Page Street, San Francisco.
Treasurer, Mrs. George Turner, 2308 Clay Avenue, Fresno.
Auditors, Mrs. George A. Rigg, 429 Hudson Street, Oakland; Mrs. W. J. Holden, 2802 South Western Avenue, Los Angeles.

Los Angeles District Board

President, Mrs. James Birney Lorbeer, 527 Bay Street, Santa Monica. Santa Monica 61230.
Vice-President, Mrs. William Waller Slayden, 4543 Pasadena Avenue, Los Angeles. GARfield 4369.
Recording Secretary, Mrs. John Stearns Thayer, 2656 Brighton Avenue, Los Angeles. 7-2639.
Corresponding Secretary, Mrs. Harry L. Lane, 417 Tenth Street, Santa Monica. Santa Monica 24594.
Treasurer, Mrs. Howard U. Sherwood, 614 North Wilson Avenue, Monterey Park. Alhambra 2601.
Auditor, Mrs. Daniel Baptiste, Somis.
Parliamentarian, Mrs. Charles S. McKelvey, 2288 West 29th Place, Los Angeles. 7-5033.

Index

ADVISORY COUNCIL OF PAST PRESIDENTS	8
APPOINTEE COMMITTEES:	
BENEFITS AND ENTERTAINMENTS	9
BUILDING	9
CLUB SURVEY	10
COURTESY	10
CREDENTIALS	11
DECORATIONS	11
FEDERATION	12
HOUSE	12
LIBRARY	14
MEMBERSHIP	15
PROGRAMS	15
PUBLICITY	15
USHERS	15
WAR SERVICE MEMORIAL	15
ARTICLES OF INCORPORATION	139
SOCIAL WELFARE ACTIVITIES:	
GENERAL COMMITTEE	16
PRACTICAL RELIEF	16
REST COTTAGE OFFICERS AND COMMITTEES	16
SCHOLARSHIP	17
BY-LAWS	140
DEPARTMENTS OF EBELL:	
ART AND TRAVEL	35
ART EXHIBITS	35
BETTER AMERICAN SPEECH	35
BIBLE LITERATURE	36
BOOKS AND CURRENT LITERATURE	36
BROWNING	36
DRAMA	37
DRAMA WORKSHOP	37
FRENCH	38
MUSIC	38
PARLIAMENTARY LAW	38
PSYCHOLOGY	39
PUBLIC AFFAIRS	39
SHAKESPEARE	39
SPANISH	44
DEPARTMENT PROGRAMS	
DIRECTORS:	84
PAST	7
PRESENT	
EBELL JUNIORS:	72
ADVISORY COMMITTEE	82
BY-LAWS	72
COMMITTEES	77
MEMBERSHIP	72
OFFICERS	75
REPORT OF PRESIDENT	150
FEDERATION OFFICERS	138
IN MEMORIAM	
LUNCHEON SPEAKERS:	51
DEPARTMENT LUNCHEON SPEAKERS	
MEMBERSHIP:	90
CHARTER	92
GENERAL	90
HONORARY LIFE MEMBERS	91
LIFE MEMBERS	137
TEMPORARY MEMBERS	

[*The EBELL of Los Angeles*]

NOTICES	4
OFFICERS:	
PAST	85
PRESENT	6
ORGANIZATIONS IN WHICH EBELL HOLDS MEMBERSHIP	30
OUR CLUB NAME	3
PROGRAMS	31
REPORTS:	
ART EXHIBITS COMMITTEE	56
BENEFITS AND ENTERTAINMENTS COMMITTEE	34
EBELL REST COTTAGE ASSOCIATION	61
GENERAL CURATOR	40
PRACTICAL RELIEF COMMITTEE	57
PRESIDENT'S REVIEW	18
RECORDING SECRETARY	24
SCHOLARSHIP COMMITTEE	69
TREASURER	28
REST COTTAGE ASSOCIATION:	
By-Laws	67
COMMITTEES	17
FORM OF BEQUEST OR DEVISE FOR BENEFIT OF EBELL REST COTTAGE	66
OFFICERS	16
LIFE MEMBERS	59
REPORT OF EBELL REST COTTAGE ASSOCIATION	61
RESOLUTIONS ESTABLISHING REST COTTAGE ASSOCIATION	64
TREASURER'S REPORT	63
STATEMENT OF ASSETS AND LIABILITIES	29
SPECIAL PROGRAMS	33
STANDING RULES	5

The Fred S. Lang Company
Los Angeles, California

