

# The Bell of Los Angeles

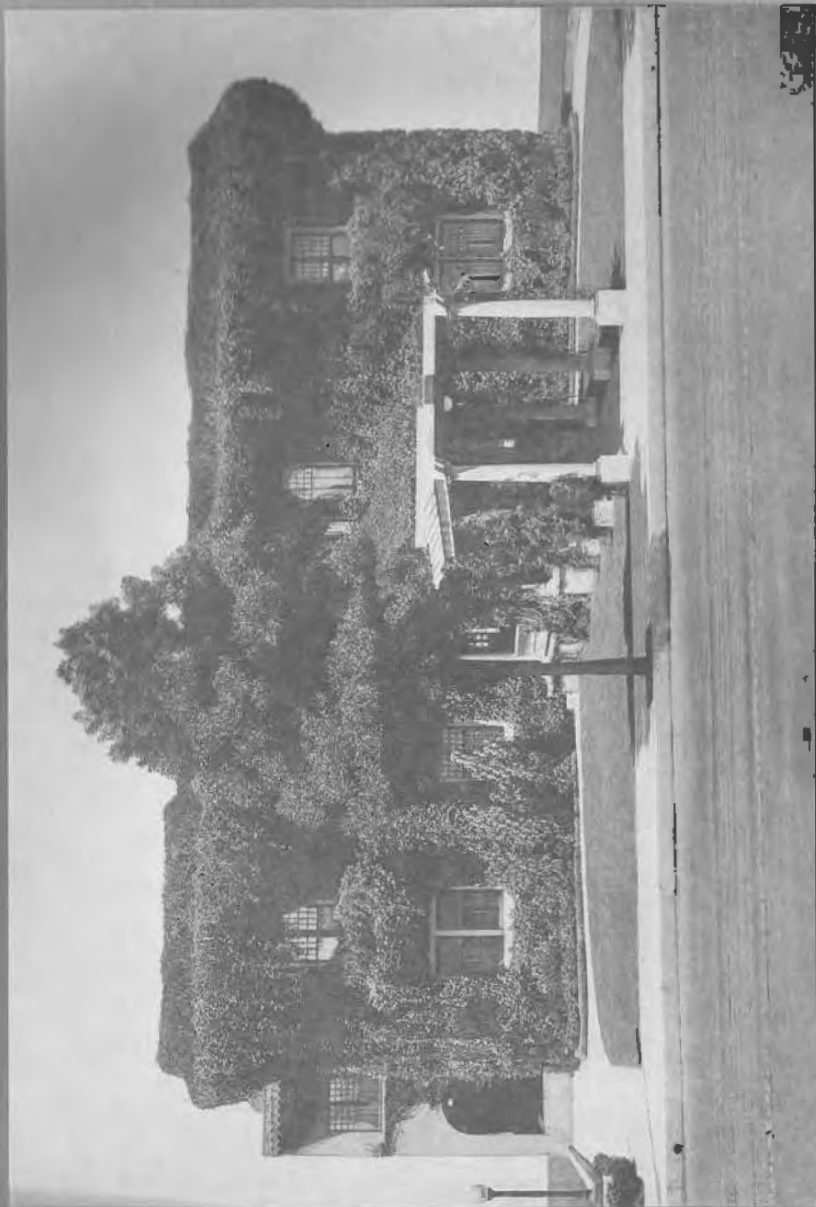

Year Book  
1919-1920



THE CLUB HOUSE

# The Ebell of Los Angeles

1719 SOUTH FIGUEROA STREET  
LOS ANGELES

ORGANIZED 1894  
INCORPORATED 1897  
JOINED GENERAL FEDERATION 1897  
CHARTER MEMBER STATE FEDERATION 1900

### **The American's Creed**

**I BELIEVE** in the United States of America as a government of the people, by the people, for the people; whose just powers are derived from the consent of the governed; a democracy in a republic and a sovereign nation of many sovereign states; a perfect union, one and inseparable; established upon those principles of freedom, equality, justice and humanity for which American patriots sacrificed their lives and their fortunes.

I, therefore, believe it is my duty to my country to support its Constitution, to obey its laws, to respect its flag and to defend it against all

### **Notices**

Office open daily from 9 A.M. to 5 P.M., except Saturday afternoon.

Time of meeting, each Monday, half-past two o'clock. For Department meetings, see monthly bulletin.

The Year Book may be obtained at the office on presentation of membership card. Additional copies of the Year Book may be obtained at the office for twenty-five cents.

Official Club pins may be purchased at the office.

Bulletins announcing Monday programs and Department meetings are mailed monthly to each member.

Auditorium doors will be opened at 1:30 P. M. on Mondays and closed during numbers of the program.

Books in the Library are for circulation among the members. A card catalog system has been installed and the time limit is fourteen days, with the privilege of renewal when necessary unless the book is needed in Department work.

The Charter Day Reception will be held on Monday, October 27th.

Financial Secretary, Miss Rose F. Osborn  
Assistant Financial Secretary, Mrs. H. Fay Allen  
Office, 1749 South Figueroa Street  
Telephone 27392



## Officers

1919-1920



Mrs. Matthew Sparks Robertson, *President*

2316 West Tenth Street  
Telephone 51242

Mrs. Charles Hulbert Toll, *First Vice-President*

1635 Kenneth Road, North Glendale  
Telephone, Glendale 751

Mrs. Jay B. Millard, *Second Vice-President*

802 Crescent Drive, Beverly Hills  
Telephone 559176

Mrs. Benjamin Franklin Perkins, *Third Vice-President*

The Lankershim Hotel  
Telephone 10947

Mrs. Bruce H. Cass, *Fourth Vice-President*

Georgelle Apartments, 667 Carondelet Street  
Telephone 50968

Mrs. John Stearns Thayer, *Recording Secretary*

2656 Brighton Avenue  
Telephone 72639

Mrs. Milton Ephriam Hammond, *Corresponding Secretary*

1181 West Thirty-sixth Street  
Telephone 77122

Mrs. William H. Millsbaugh, *General Curator*

The Bryson Apartments  
Telephone 50061

Mrs. Alexander C. Smither, *Treasurer*

1546 South Manhattan Place  
Telephone West 6

Mrs. William Read, *Chairman*

of Rhell Rest Cottage Association  
999 Gramercy Drive  
Telephone 71717

## Directors



1919-1920

Mrs. Matthew Sparks Robertson

2316 West Tenth Street  
Telephone 51242

1917-1920

Mrs. Sumner P. Hunt

2325 Scarff Street  
Telephone 22673

1917-1920

Mrs. Ilot Johnson

4162 Walton Avenue  
Telephone 26746

1918-1921

Mrs. Chester C. Ashley

2706 La Salle Avenue  
Telephone 72371

1918-1921

Mrs. Charles N. Flint

929 South Westlake Avenue  
Telephone 51579

1919-1922

Mrs. Grantland Seaton Long

671 South Vermont Avenue  
Telephone 54929

1919-1922

Mrs. Charles S. McKelvey

1426 West Twenty-eighth Street  
Telephone 75033



## Committees

### Auditor:

Mrs. Dot Johnson

### Art:

Mrs. William S. Bullis  
Mrs. Randall Hutchinson  
Mrs. Eugene Joutines  
Mrs. Viola Rodan Rodin  
Mrs. Albert W. True

### Departments:

Mrs. William H. Millsbaugh  
Miss Emma E. Seibert

### Federation Secretary:

Mrs. Gertrude Nash

### Legislation:

Mrs. Charles S. McKelvey

### Library:

Mrs. Sidney J. Parsons  
Mrs. Sumner P. Hunt  
Mrs. Dot Johnson  
Mrs. William H. Millsbaugh

### Membership:

Mrs. Bruce H. Cass  
Mrs. E. H. Barmore  
Mrs. James Henry French  
Mrs. Edwin G. Howard  
Mrs. George E. Ross

### Needlework Guild:

Miss Della F. Bates

### Parliamentarian:

Mrs. Charles S. McKelvey

## Roll of Los Angeles

### Philanthropy:

Mrs. Charles M. Flint  
Mrs. Sumner P. Hunt  
Mrs. Dot Johnson  
Mrs. Benjamin Franklin Perkins  
Mrs. William Read

### Press:

Mrs. Ralph Louis Byron

### Printing:

Mrs. Charles Hubert Toll  
Mrs. Jay E. Millard  
Mrs. William H. Millsbaugh  
Mrs. John Stearns Thayer

### Programs:

Mrs. Jay E. Millard  
Mrs. Fred Betts  
Mrs. Samuel J. Kees  
Mrs. William E. Mabey  
Mrs. James Bert Stearns

### Rentals:

Mrs. Sumner P. Hunt  
Mrs. Alexander C. Smither  
Mrs. Grantham S. Long

### Scholarship:

Mrs. Dot Johnson  
Mrs. S. C. Dunlap  
Mrs. John A. Ferguson  
Mrs. Charles M. Flint  
Mrs. Sumner P. Hunt

### War Service Memorial:

Mrs. A. Bennett Cooke  
Mrs. W. S. Barden  
Mrs. William S. Bullis  
Mrs. Randall Hutchinson  
Mrs. Grantham S. Long

[ The EBELL of Los Angeles ]

*Courtesy:*

Chairmen, . . . Mrs. William I. Hollingsworth  
 . . . Mrs. William Lacy  
 . . . Mrs. William Warren Orcutt

*Special Chairmen:*

October . . . . . Mrs. Lewis Clark Carlisle  
 November . . . . . Mrs. A. Bennett Cooke  
 December . . . . . Curators of Departments  
 January . . . . . Past Presidents  
 February . . . . . Mrs. Seeley Wintersmith Mudd  
 March . . . . . Mrs. W. B. Scarborough  
 April . . . . . Mrs. Tom P. Robertson  
 May . . . . . Mrs. Henry Levinson  
 June . . . . . Mrs. J. E. Carr

*Assistants:*

Miss Abby C. Adair	Mrs. Zoe Ballard Fuller
Mrs. James H. Adams	Mrs. A. F. Gartz
Mrs. John J. Akin	Mrs. Ben Goodrich
Mrs. William M. Alexander	Mrs. Sidney M. Haskell
Mrs. Charles W. Allen	Miss Mary E. Haynes
Mrs. Harry Andrews	Mrs. Henderson Hayward
Mrs. L. Ellen Arnold	Mrs. De Forest Howry
Mrs. Ralph W. Avery	Mrs. Gertrude Huddel
Mrs. Fred L. Baker	Mrs. F. S. Hughes
Mrs. E. H. Barmore	Mrs. Arthur Taggart Jackson
Mrs. David Barry	Mrs. Frederick Warren Johnson
Miss Emily A. Bartlett	Mrs. Hancock Johnston
Mrs. Henry B. Bates	Mrs. C. Colcock Jones
Mrs. Harry Leigh Bentley	Mrs. Samuel J. Keese
Mrs. Fred Betts	Miss Eva Kerns
Mrs. Junius A. Bowden	Mrs. Estelle L. Larned
Miss Helen Augusta Brooks	Dr. Ada M. Laughlin
Mrs. Joseph A. Brown	Mrs. J. A. LeDoux
Mrs. Rachel R. G. Brown	Mrs. Edwin C. Luke
Mrs. S. M. Browne	Mrs. Frederick Saxton Lyon
Mrs. Frank Caldwell	Mrs. A. L. McAulay
Mrs. Alexander Campbell	Mrs. Charles H. McKevitt
Mrs. William J. Chichester	Mrs. Emma Porter Makinson
Mrs. Charles V. Craig	Mrs. William Mead
Miss Gertrude M. Crowe	Mrs. Dwight S. Moore
Mrs. Thomas J. Douglass	Mrs. A. G. Newton
Mrs. Nat Dryden	Mrs. H. Wade Ransom
Mrs. S. C. Dunlap	Mrs. Oscar Willson Roberts
Mrs. Walter G. Eisenmayer	Miss Charlotte M. Rockwell
Miss Caroline Etchemendy	Mrs. E. S. Rowley
Mrs. John A. Ferguson	Mrs. Dwight Satterlee
Mrs. Anne C. Fitz Gerald	Mrs. Flavel Shurtleff
	Mrs. Leafie Sloane-Orcutt

[ The EBELL of Los Angeles ]

Miss Anne Smith	Mrs. George P. Threaher
Mrs. Marcus Curtis Smith	Miss Jessica Smith Vance
Mrs. Oscar M. Souden	Mrs. George W. Walker
Mrs. Chappell Q. Stanton	Mrs. C. L. Wallis
Mrs. James Bert Stearns	Mrs. William M. Weller
Mrs. Ada Brand Stocker	Mrs. Orin S. Weston
Mrs. V. S. Terry	Mrs. Erasmus Wilson
Mrs. Charles H. Thompson	Mrs. Philip L. Wilson
	Mrs. Adelaide H. Wood

*Credentials:*

Chairman, . . . . . Mrs. Frank L. Stiff  
 Assistant Chairman, . . . . . Mrs. Seward E. Moses

*Special Chairmen:*

October . . . . . Mrs. Edward W. Forgy  
 November . . . . . Mrs. Charles Winthrop Fish  
 December . . . . . Mrs. Adolph Karl Brauer  
 January . . . . . Mrs. Newton Karr Potter  
 February . . . . . Mrs. Gustave Pockles  
 March . . . . . Mrs. Frank P. Ewins  
 April . . . . . Mrs. Ada Brand Stocker  
 May . . . . . Mrs. Benedict Walter Zens  
 June . . . . . Mrs. Edwin G. Howard

*Assistants:*

Mrs. Ernest Bennett Adams	Miss Marie McMullen
Mrs. James P. Adams	Mrs. Theresa L. Macoy
Mrs. Monroe R. Amsden	Mrs. Henry J. Martin
Miss Mildred Gray Bulfinch	Mrs. Lulu D. Miller
Mrs. Allen D. Butt	Mrs. C. M. Moses
Mrs. Walter M. Catlin	Mrs. John William Musselman
Mrs. Edwin Hart Cooper	Miss Elizabeth M. Ogden
Miss Ida Crowell	Miss Margaret F. Phillipeon
Mrs. Addison Day	Mrs. William Charles Read
Mrs. Edward Double	Mrs. John Edward Reid
Mrs. S. C. Dunlap	Miss Gertrude Rosecrans
Mrs. William Henry Eckley	Mrs. Charles Ashworth Staynow
Mrs. Edward W. Funk	Mrs. George W. Shagers
Mrs. V. Ballard Giles	Mrs. Sidney Baker Webb
Mrs. J. A. McCusker	Mrs. Frederick Beall West
Miss Claire R. McGregor	Mrs. Orville O. Witherbee

**Shell Rest Cottage Association  
and Social Services:**

	Mrs. William Read
	Miss Marcie H. Wilson
	Mrs. Henry Levinson
	Mrs. Rita Johnson
	Mrs. Edward C. Magauran
	Mrs. James Andrew Rogers
	Mrs. Edward A. Tufts
House and Grounds . . .	Mrs. E. C. Magauran
Field Days and Luncheon	Mrs. J. A. Rogers
Investigation and County Hospital . . . . .	Mrs. Edward A. Tufts
Memberships . . . . .	Mrs. W. A. Moore
Benefits . . . . .	Mrs. W. I. Hollingworth
	Mrs. Edward North
	Mrs. J. W. Mueselman
	Mrs. Essie E. Galt
Advisory . . . . .	Mrs. Albert Denton Jack
	Mrs. E. E. Williamson
	Mrs. George F. Wimer
	Mrs. V. E. Parkinson
	Mrs. John A. Bergeson
Visiting . . . . .	Mrs. John William Monahan
	Mrs. R. F. Hanco
	Mrs. Sidney J. Parsons
Follow Up . . . . .	Mrs. G. E. Matteson
Transportation . . . .	Mrs. O. O. Wilharts
	Mrs. Gertrude Nash
Sewing . . . . .	Miss Elizabeth Monahan
Supplies . . . . .	Mrs. S. M. Brown
Custodian of Cupboards .	Miss Elizabeth J. Shear
Neighborhood Schools . .	Miss J. Mary Blanchard
Johnson Apartments . . .	Mrs. C. D. Claryson
Clois Welfare . . . . .	Mrs. William L. Jones

**Mrs. William R. Whaley**

Mrs. Chester C. Ashley	Mrs. J. Elton Lang
Mrs. Ralph W. Avery	Mrs. Grantland S. Long
Mrs. W. S. Bartlett	Mrs. William R. Mall
Mrs. Edward C. Bellows	Mrs. Charles S. McKelvey
Mrs. Fred Beta	Mrs. Jay B. Millard
Mrs. William S. Boffa	Mrs. William H. Millspaugh
Mrs. Lewis Clark Carlisle	Mrs. Judson M. Mitchell
Mrs. Bruce H. Cass	Mrs. William A. Moses
Mrs. George R. Cook	Mrs. Leslie Blaine Orcutt
Mrs. Loren O. Crenshaw	Mrs. Laura Paxson
Mrs. Arthur H. Davidson	Mrs. Benjamin Franklin Perkins
Mrs. Joseph Henry Dopkins	Mrs. William Read
Mrs. Charles N. Filnt	Mrs. Matthew S. Robertson
Mrs. F. H. Griffith	Mrs. Alexander C. Smither
Mrs. Sumner P. Hunt	Mrs. James Bart Steatus
Mrs. Milton S. Hammond	Mrs. John Stearns Thayer
Mrs. Hot Johnson	Mrs. Charles Hulbert Toll
	Mrs. C. B. Van Vleet



[ The EXHIBIT of Los Angeles ]

*Decorations:*

Chairman, . . . Mrs. Louis B. Allison  
Mrs. George Ordway France

*Assistants:*

Mrs. H. P. Baumgaertner	Mrs. Elizabeth M. McNish
Mrs. Thomas Bossett	Mrs. Dwight S. Moore
Mrs. Walter M. Catlin	Mrs. Frank Mahree Porter
Mrs. Milton E. Hammond	Mrs. E. C. Pyle
Mrs. Frank D. Hudson	Mrs. Lyman Brumbaugh Stockey
Mrs. Cedric E. Johnson	Mrs. Milton K. Young

*House:*

Chairman, . . . Mrs. Benjamin Franklin Perkins  
Assistant Chairman, . . . Mrs. James Andrew Rogers

*Hostesses:*

Mrs. Mabel C. Alexander  
Mrs. T. J. Douglass  
Mrs. Sidney M. Haskell  
Mrs. Charles T. Inman  
Mrs. William Milton Kinney  
Mrs. J. H. Miles  
Mrs. John William Musselman  
Mrs. Edward Turner Sherer  
Mrs. Henry Van Bergen

*Assistant Hostesses:*

Mrs. George W. Adams	Mrs. J. Walter Burns
Mrs. Harry Walton Adams	Mrs. Harry J. Butterworth
Mrs. R. W. Ashton	Miss Florence A. Carpenter
Mrs. Jerry B. Badgley	Mrs. Homer Chapman
Mrs. Fred L. Baker	Mrs. Alice J. Clapp
Mrs. Charles Herbert Bareford	Mrs. Chauncey D. Clarke
Mrs. Herbert P. Barton	Miss Eudora Clarke
Mrs. James Wilson Beam	Mrs. Ainsworth Burton Clevidence
Mrs. Elmer L. Biggs	Mrs. Horatio Cogswell
Mrs. Frederick B. Bower	Miss Ethel Frances Coleman
Mrs. James L. Boyle	Mrs. Michael Salathiel Creamer
Mrs. William A. Bradshaw	Mrs. Louise Avery Crose
Mrs. Melvin A. Brance	Miss Sara Elizabeth Crossman
Mrs. Charles W. Bryson	Mrs. Henri F. de Galler
Mrs. Charles E. D. Bunnell	Mrs. M. Louise de Roulet

[ The EXHIBIT of Los Angeles ]

Mrs. L. K. Fallan	Mrs. A. G. Newton
Mrs. Paul B. Fletcher	Miss Marie V. Nichols
Mrs. Thomas F. Foley	Mrs. Ben Norton
Mrs. Will R. Forker	Miss Golda Norton
Mrs. Francis Lee Fowler	Miss Bertha Oliver
Mrs. Mildred D. Fromme	Mrs. Oswald Oliver
Mrs. Banning Charles Garrett	Mrs. John S. Ordway
Mrs. Edward Hewitt Garrett	Mrs. Edwin S. Ormsby
Mrs. Lee C. Gates	Miss Clara Ornaun
Mrs. P. B. Gavin	Mrs. Elbert B. Osborne
Mrs. F. E. Golding	Mrs. P. P. Paulson
Mrs. Robert Dyer Grant	Miss Jessie Pease
Mrs. P. H. Griffith	Mrs. Edward F. Peer
Mrs. Edward I. Grunley	Miss Ruth Phillips
Mrs. Russell B. Hallett	Mrs. Charles A. Post
Mrs. Frank B. Harbert	Mrs. Edward Richard Potter
Mrs. Ferguson S. Hardin	Mrs. Richard G. Rhodes
Mrs. Emily B. Hardy	Mrs. Fred H. Richman
Mrs. Henry Henderson	Mrs. Henry M. Rooney
Mrs. H. R. Hooper	Mrs. George F. Ross
Mrs. De Forest Howry	Mrs. Edwin W. Sargent
Mrs. Arthur Taggart Jackson	Mrs. George O. Schoolcraft
Mrs. George W. Jordan	Mrs. Dell Arthur Schweitzer
Mrs. Malone Joyce	Mrs. Walter Sims
Mrs. C. H. Kehrberg	Mrs. Marcus Curtis Smith
Mrs. M. L. Kelsey	Mrs. John P. Spencer
Mrs. Willis T. Knowlton	Mrs. Baldwin Starr
Mrs. Wilbur E. Labry	Mrs. J. G. Talbott
Miss Ellen Augusta Lamb	Mrs. E. A. Thomas
Mrs. Lillian M. Lipsy	Mrs. Walter T. Thompson
Mrs. Daniel A. McMillan	Mrs. William Bishop Tomkins
Mrs. Frank E. McMullen	Mrs. Herbert F. True
Mrs. Theresa L. Macoy	Mrs. Lee Utley
Mrs. Benjamin W. Marks	Mrs. F. C. Valentine
Mrs. Robert Marsh	Mrs. Francis Albert Vickery
Mrs. Nellie S. Meigs	Miss Lillian Vosburgh
Mrs. Judson M. Mitchell	Mrs. Charles E. Ward
Mrs. Walter E. Mitchell	Mrs. William Allen Ward
Mrs. James Sears Montague	Mrs. Frank L. Warren
Mrs. William A. Morehouse	Mrs. Ross Daniel Weaver
Mrs. Franklin Llewellyn Morgan	Miss Hazel M. White
Mrs. William C. Morris	Mrs. George J. Wilson
Mrs. Fred W. Morrison	Mrs. Ernest E. Winchester
Mrs. Nellie Brown Murray	Mrs. Katherine Potter Winter
Miss May Neill	Mrs. W. E. Woods
Mrs. James H. Worden	

*Special Luncheons:*

Chairman, . . .	Miss Flora N. Hunter
Mrs. Clarence S. Black	Mrs. Norman Holt Morrison
Mrs. John B. T. Campbell	Mrs. Colon E. Whittier

[ *The EBELL of Los Angeles* ]

*Club Welfare:*

Mrs. Lyman Curtis Blakelee  
Telephone, 51935

*Chairman,* Miss Ada A. Dryden  
Telephone, West 1055

*Assistants:*

Mrs. Lewis W. Andrews    Mrs. John Smith  
Mrs. F. W. Boynton    Mrs. John W. Tomblin  
Mrs. Charles E. Duer    Mrs. M. H. Whitler  
Miss Elizabeth J. Gibson    Mrs. S. F. Zambro

The Committee asks you to co-operate by informing them of conditions in the families of Ebell members calling for felicitation or sympathy.

*Ushers:*

*Chairman,* Mrs. William John Wilson  
*Assistant Chairman,* Mrs. Ethelwyn Walker

*Special Chairmen:*

October . . . . .	Mrs. Edward S. Butterworth
November . . . . .	Mrs. E. Palmer Tucker
December . . . . .	Miss Ida Frances Underhill
January . . . . .	Mrs. George Burket Logan
February . . . . .	Mrs. F. O. Jean
March . . . . .	Mrs. Glover E. Suth
April . . . . .	Mrs. P. P. Paulson
May . . . . .	Mrs. Henry M. Rooney
June . . . . .	Mrs. Arthur Holiday

*Assistants:*

Mrs. John Harmon Decker	Miss Jennette Nelson
Mrs. Allen W. Ellington	Miss Frances Newmark
Miss Myrtle Godfrey	Miss Harriet L. Schmidt
Mrs. George Grimm	Miss Effie M. Smith
Mrs. Fred Hartmann	Mrs. Charles Ashworth Stavnow
Miss Lydia Kellam	Mrs. James Putney Thomas
Mrs. Henry L. Knight	Mrs. Jack Van Dorn
Miss Dorothy Lazarus	Mrs. William C. Warmington
Miss Anna McGarry	Mrs. John Alden West
Mrs. Albert Mortenson	Miss Frances R. Whitesell

## Departments of Ebell

*Science and Education*  
*Art and Literature*  
*Philanthropy*

*Science and Education Department*

SECTIONS: English  
French  
Parliamentary Law  
Social Science  
Spanish

*Art and Literature Department*

SECTIONS: Art and Travel  
Books  
Browning  
Choral  
Drama  
Emerson  
Shakespeare

*Philanthropy Department*

Rest Cottage  
Scholarship  
Social Service

## Departments



### Science and Education Department

#### English Section

First and Third Tuesdays, 1:30 P. M.

*Curator*, Mrs. Malone Joyce  
*Assistant Curator and Instructor*, Mrs. Harry Purdon  
*Secretary*, Mrs. Frederick W. Beau de Zart  
*Credentials*, Mrs. E. S. Skinner  
*Orthoepist*, Miss Anne H. Smith

Increase your vocabulary and you increase both your facility of expression and mental efficiency.

*"Mend your speech a little, Lest it may mar your fortunes."*  
—SHAKESPEARE.

#### French Section

Every Friday, 10 A. M.

*Curator*, Mrs. Frederick D. Sanborn.  
*Assistant Curator*, Miss Helen Switzer  
*Secretary*, Mrs. Arthur Lynn Mathews  
*Credentials*, Mrs. Harry Cardell  
*Instructor*, Professor Louis F. D. Briois

Elementary Course; Instruction by the Conversational Method. Text: "Le Premier Livre," by Méras.

Intermediate Course: "Le Premier Livre," by Méras, continued, followed by "Le Second Livre." Study of irregular verbs by the Conversational Method.

Advanced Course: Conversation; practical use of the French language emphasized. Reading, "Historiettes Modernes," Vol. I, by Fontaine. (Heath & Co., Publishers.)

[ *The EBELL of Los Angeles* ]

#### Parliamentary Law Section

Second and Fourth Mondays, 10 A. M.

*Curator and Instructor*, Mrs. Charles S. McKelvey  
*Assistant Curator*, Mrs. Alice T. Anderson  
*Secretary*, Mrs. N. E. Cramer  
*Credentials*, Mrs. R. H. Wilkinson

The course of study embraces all subjects included in Robert's Rules of Order, Revised, with drill in the purpose and form of motions used in ordinary assemblies. A knowledge of the fundamentals of Parliamentary Law is a bulwark of strength to members and officers of all organizations and never as necessary as at the present time.

#### Social Science Section

First Thursday, 10:30 A. M.

*Curator*, Mrs. Albert Denison Jack  
*Assistant Curator*, Mrs. Loren O. Crenshaw  
*Secretary*, Miss Mattie H. Wilson  
*Credentials*, Mrs. Frederick B. Braden

*"We build our future thought by thought."*

Preparing, believing, feeling, executing—our judgment along Social Science lines will increase with our experience.

#### Spanish Section

Every Wednesday, 9 A. M.

*Curator*, Mrs. Charles D. Burt  
*Assistant Curator*, Mrs. C. B. Dickson  
*Secretary*, Mrs. C. L. Hart  
*Credentials*, Mrs. Le Compte Davis  
*Instructor*, Señora Aurelia Borquez

Elementary and advanced classes in Reading, Conversation and Composition.



## Art and Literature Department

### Art and Travel Section

Second Thursday, 10:30 A. M.

*Curator*, Mrs. William S. Bullis  
*Assistant Curator*, Mrs. Eugene Joannes  
*Secretary*, Mrs. Victor Stork  
*Credentials*, Miss Lulu Ruble

Art and the part it will play in the reconstruction work of the next few years.

Art and architecture of our own state.

Industrial art.

Travelogues.

### Book Section

Third Thursday, 10:30 A. M.

*Curator*, Mrs. Sidney J. Parsons  
*Assistant Curator*, Mrs. Randolph Hill  
*Secretary*, Mrs. Stephen Driver Brooks  
*Credentials*, Mrs. A. K. Prather  
*Poetry*, Mrs. Eugene T. Pettigrew  
*Magazines*, Miss Frederica de Laguna

Reviews of Current Books.

A series of half-hour talks on the Value of Poetry, illustrated by modern English poems, by Mrs. Eugene T. Pettigrew.

Two programs of reviews of leading magazine articles will be arranged by Miss Frederica de Laguna.

### Browning Section

First and Third Mondays, 10 A. M.

*Curator*, Mrs. Edward Crumley  
*Assistant Curator*, Mrs. F. E. Lamberton  
*Secretary*, Mrs. J. Clem Arnold  
*Credentials*, Miss Mary Alice Newcomb

Interpretation of poems which illustrate the leading principles of Browning's Art,—faith, hope, love and the progress of the soul through effort—will constitute the year's work.

"Dramatic Lyrics," "Pauline," and "Paracelsus," in the Camberwell Edition by Porter and Clarke are recommended.

## Choral Section

Every Monday, 12:45 P. M.

*Curator*, Mrs. B. F. Nance  
*Assistant Curator*, Miss Carrie Alice Clarke  
*Secretary*, Mrs. Charles Lee Nichols  
*Credentials*, Mrs. Alexander Mills  
*Librarian*, Mrs. Katherine L. Patterson  
*Director*, Mrs. Abbie Norton Jamison  
*Accompanist*, Mrs. Mamie Ashley Franklin

The Chorus will continue the study of modern composers.

## Drama Section

Fourth Thursday, 10:30 A. M.

*Curators*, {Miss Caroline Duncan  
                  {Miss Alice Louise Jones  
*Secretary*, Mrs. Gentry L. Hiatt  
*Credentials*, Mrs. Herbert F. True

### Topics:

- I. The Religious Drama, its revival, history and significance.
- II. Our changing Institutions.
  1. Aspects of the struggle between labor and capital.
  2. Americanization, the Foreigner in our midst.
  3. The social import of the motion picture.
- III. The Pageant—what it is; its future. The Pilgrim Ter-centenary.
- IV. Our Neighbors on the Pacific.

## Emerson Section

First and Third Tuesdays, 10 A. M.

*Curator*, Mrs. E. C. Gates  
*Assistant Curator*, Mrs. Henry M. Binford  
*Secretary*, Mrs. Frank K. Rule  
*Credentials*, Mrs. Alice J. Clapp

*"The passive Master lent his hand  
To the vast soul that o'er him planned."*

"Letters and Social Aims," including "Poetry and Imagination," "Social Aims," "Eloquence," "Persian Poetry," "Inspiration," "Greatness," "Immortality."

Emerson's Poems.

Poe's, Browning's, and Emerson's Poetic theories.

### Shakespeare Section

Second and Fourth Tuesdays, 10:30 A. M.

*Curator*, Mrs. Edward A. Tufts

*Assistant Curator*, Mrs. Thomas R. Coles

*Secretary*, Mrs. William H. Bryan

*Credentials*, Mrs. George H. Thompson

Plays: Cymbeline.  
King Lear.  
Winter's Tale.

An interesting feature of the year's work will be the interpretive lecture following each play, to be given by some well-known student of Shakespeare.

### Programs

1918-1919



OCTOBER — *President's Address*: "Our Club Today," Mrs. Matthew S. Robertson.

*Musicale*: Celeste Nellis-Ryus, Pianiste; Oscar Seiling, Violinist; Cecil Fanning read his poem, "My Service Star," and led in community singing.

The order of the Board of Health, closing all public gatherings from the eleventh of October to the first of December, necessitated the omission of the following programs:

*Lecture*: "Constantinople and The World War," Montaville Flowers.

*Legislative Forum*: Consideration of proposed amendments on the November ballot.

*Address*: "Fighting It Out," Captain A. Radclyffe Dugmore, F.R.G.S.

DECEMBER — *Address*: "Women Needed," Mrs. Private Peat.

*Lecture*: "Reconstruction," Dr. Theodore Reinach, (officially representing the French Government).

*Address*: "The Soul of the War," The Very Reverend Monsignor Arthur Stapylton Barnes, M.A., LL.D.

*Musicale*: Gregor Cherniavsky in violin recital.

The Children's Party prepared but omitted because of closed schools incident to influenza epidemic.

*Drama*—*The Drama League, Play-Producing Committee*: "The Open Door," "The Silent System."

JANUARY — *Semi-Annual Business Meeting*.

*Recital*: East Indian Ragas and Kashmiri Folk Songs, Madame Ratan Devi.

"Reminiscences of Red Cross Work in Russia and Serbia," Mrs. Violet Belt.

*Address*: "Anglo-American Relations," Mr. Raymond Blathwayt, substituted for address, "The Victory: What does it mean and what shall we do with it," S. K. Ratcliffe.

*Address*: "Russian Realities," Prof. Alexander S. Kaun.

*Address*: "My Home on the Field of Honor," Baroness Huard.

[ *The EBBEL of Los Angeles* ]

*Lecture:* "Art in Daily Life," Ian B. Stoughton Holborn, F.R.G.S., M.A.

*Czecho-Slovakia Afternoon:* Music, Gregor Cherniavsky Trio; Polk Songs, Madame Anna Sproutte; Address, "The Heart of Europe," Miss Madilene Ververka, Ian Koutnik, thirteen year old Czecho War Veteran, in personal experiences.

*Address:* "The Psychology of Dress," Miss Gertrude Darlow; and "Everybody's Husband," (adapted) presented by the Play-Producing Committee of the Drama League.

*Address:* "Intimate Glimpses of the Great War Leaders," Isaac Marcossow.

*MARCH — Lecture:* "Women in War Work and Reconstruction," Miss Helen Fraser,

"Personal Reminiscences," Mr. Frederick Warde. (This program as a compliment to Mr. Warde was presented at a special morning session.)

*Lecture:* "The Natural History of the Ten Commandments," Ernest Thompson Seton.

*St. Patrick's Day Program:* Irish Legend and Song (in costume with Irish Harp), Mrs. F. W. Enderly; Boy Baritone, Albert McGillivray; Soprano, Miss Ruth Hutchinson; Apollo Male Quartet.

*Address:* "Present Status of the Zionist Movement," Rabbi Edgar Maguin.

*Musicals:* Madam Helen Brown Read, Dramatic Soprano, assisted by Mrs. Alexander Pantages, Violinists, and Mrs. Celeste Nellie-Ryus, Pianists.

*APRIL — Address:* "The Boomerang of Justice," Dr. Silas Ryana.

*Lecture:* "The Turkish Situation," Lieut. Col. J. G. McGee, M.C.

*Easter Musicals:* Ebell Chorus assisted by Miss Grace James, Soprano, Mr. John Smallman, Baritone, and Miss Esther Rhodes, Harpist.

*Address:* "Backgrounds of Modern Japan," Dr. J. M. Blaisdell.

*MAY — Musicals:* Kathleen Lockhart Manning.

*Address:* "Have We Objective Evidence of Immortality?" Dr. Alfred W. Martin, Ph.D.

*Lecture:* "The Impressions of a University Extension Lecturer While En Tour in Germany," John Cowper Powys.

"The Aims of Poetry," Ian B. Stoughton Holborn, F.R.G.S., M.A. (This program was arranged as a compliment to Dr. Holborn on his departure to England.)

[ *Los Angeles* ]

*and Election and Business Meeting.*

*Lecture:* "Crucified Russia," Prof. B. R. Baumgardt.

*Operalogue:* "Andre, Chénier," Hayrah Hubbard and Claude Gotthelf.

*Lecture:* "A Rational View of Hamlet," Mr. James Young.

*Installation of Officers. Musicals:* Mrs. William Arthur Banks, assisted by Mr. Robert Alter, Cellist and Mr. Will Garroway, Pianist.

*Vaudeville:* "As a Man Thinketh," (a choreographic allegory), presented by Miss Marion Shipp, Mary Stevens Lippincott, Pianists, (original compositions); Parcel Mayer, Violinist; Dorothy Strassburg at the piano; Lillian May Kahn, Dancer, (original numbers); James Quin, Baritone; Miss Annis Howell, Soprano (compositions of Elinor Remick Warren; Miss Warren at the piano); Miss Louise Hand, Whistler; Mrs. J. B. Franklin at the piano.





THE PATIO

## President's Report



WE have been admonished to leave statistics in the ink pot, but I have fished them all out and shall stretch them in bold relief before you, for this is your report and your due.

This has been an unusual year in the Club, as well as in the world; and there has been much adjusting and readjusting to meet the shifting times. Last year we were preparing for war and there was a certain excitement and exhilaration in all this preparation. But when the present Club year opened, many of our boys were really over there in the fighting lines and many others going. The tension was great but we endeavored to keep our poise, to feel that we had reached the port where the real life work of the Club, that for which previous experience had fitted us, was to find action. And our supreme desire and effort was to have the Club respond to this great opportunity that it not only might give the mental and intellectual stimulus necessary to relieve anxious hearts, but also express its patriotism in service.

We had one meeting — a musicale with Mrs. Ryus, Mr. Seiling and Cecil Fanning — a day it is sweet to recall. Then the Club was closed for two months and we were at war with the terrible plague — Influenza. A condition unprecedented in Club history arose. The acceptance of this was greatly to the credit of the Club and was duly appreciated by the Executive Committee. They have tried to make up the lost meetings by presenting some of the highest priced artists on the American platform.

I must first acknowledge my debts to our able First Vice-President, Mrs. Charles H. Toll, whose wise counsel and generous assistance have been invaluable to me. I wish to record the untiring work of your Directors who have kept every detail of the machinery of the Club at its highest efficiency.

The record of your Second Vice-President, Mrs. Millard, is embraced in the report of the Recording Secretary. I assure you the Chairman of the Program Committee has had no easy task to provide entertainment for these uncertain times. But the degree of excellence she has maintained entitles her to the profound gratitude of the entire Club. Through her efforts Ebell secured speakers who appeared before no other Women's Clubs—notably: The Very Reverend Monsignor Arthur Stapylton Barnes, A.M., LL.D. of London, and Mr. Isaac Marcossou of The Saturday Evening Post. Our all-day session with Mr. Frederick Warde in the morning and Mr. Ernest Thompson Seton and United States Senator James D. Phelan in the afternoon was unique in the chronicles of Club history.

The hospitality and household affairs have been ably directed by Mrs. Benjamin Franklin Perkins, our Third Vice-President.

The report of our Fourth Vice-President, Mrs. McKelvey, shows one hundred thirty-six new members, and two reinstated. Seventeen have been called by death. We have fifty-five temporary members enjoying the privileges of the Club. Our total membership is now sixteen hundred ninety-six. One of the most important steps taken by the Club this year was to remove the limit to our membership.

We are fortunate that the records of this wonderful era were made by our gifted Recording Secretary, Miss Laura Paxton.

The work of our Corresponding Secretary has been great in volume and beautiful in service. Mrs. Thayer has fittingly performed one of the most important duties of the Club.

The report of your faithful Treasurer, given in full, shows the Club is in good financial condition, despite the demands of war expenses, taxes and generous contributions to every call of humanity. We owe Mrs. Carlisle no small debt for her painstaking care of our funds.

Mrs. Millspaugh, our General Curator, has looked well to the Departments; her constant attendance has done much to enthuse them and we extend our grateful recognition to her and to each Curator for this great work of Ebell.

We would also bear witness to the splendid work of the committees, to whom we offer now and evermore the tribute of our praise and thanks.

Mrs. A. B. Cooke and the Art Committee have given us rare exhibitions of paintings, so that our Club house has always been beautiful. There was never a time when we needed the spiritual companionship and comfort of these works of art as now.

Mrs. Bruce H. Cass with the Courtesy Committee always on duty has done much for the success of the Club, their cordial greeting preparing us to enjoy the program that followed.

The Credential Committee with Mrs. Sidney M. Haskell as leader has faithfully and tactfully guarded our doors, and has set a standard for those who are to follow. Mrs. Haskell has met all conditions with

such charm and good nature that I am sure all must acknowledge that to be a "doorkeeper in the House of Ebell" is an opportunity for development and important service. Her records show that two thousand nine hundred five guests have been entertained during the year.

The watchful attendance of Mrs. Tom P. Robertson and her committee of ushers has ministered to the comfort and convenience of the audience and those on the platform.

Mrs. Milton E. Hammond with the Decorating Committee has made our Club house not only beautiful and artistic, but appropriate for each occasion.

Mrs. William Milton Kinney of the Club Welfare Committee, has kept us in touch with our members, so we have always had the direct message of those who are ill or in sorrow, and there has been no delay in our word of sympathy reaching them.

Miss Flora N. Hunter has been our chairman of special luncheons and the large attendance and enjoyment of these bespeak her success more eloquently than I could. We have had many notable guests and speakers at these luncheons: Dr. Keim, Ph.D., of the University of Paris; Miss Brenda Franklyn of London, in behalf of the Fatherless Children of France; Mr. Raymond Blathwayt of London, in the interest of St. Dunstan School for the Blind; Lady Margaret Stewart McKenzie; Mrs. Charlotte Cameron, author and lecturer; Mrs. Cordova Severance; Mrs. Charles N. Dow, President of the New York Federation of Clubs; Prof. Anthony Faulkner Blanks of the University of Tokio; Mrs. B. Hughes of Seattle, just returned from Red Cross service in France; Doctor Frederick Dean of Samoa; Mr.

Edward Barclay, with trophies and souvenirs of darkest Africa; Doctor Albert Shiels; Mr. Snyder, Mr. Weaver and Mr. Williams, candidates for Mayor; Miss Catherine Curtis, who impersonated "Sammy Lane" in the film production, "Shepherd of the Hills"; and Mr. L. N. Brunswig. But perhaps the most enjoyable was the one when Mrs. W. S. Bullis called together the Past Presidents of the Club and we feasted upon the riches of their experience and were encouraged by their words of hope for the future.

No report would be complete without emphasizing the important work of Mrs. Ilot Johnson and our Red Cross Auxiliary — yet a full record of this can never be made. She and her co-workers filled an important place in the history of the Club; I may say did a wonderful work for the world. To this list I must add the names of Mrs. Charles H. Thompson, who as chairman of our Red Cross Membership Drive, credited Ebell with more than one-tenth of all the Red Cross memberships in the city, and to Mrs. A. B. Cooke and Mrs. George B. Macaulay and their committees who in Liberty Loan Drives placed us at the head of all organizations of women in the State. The Club subscribed for \$15,500.00 in Bonds and sold \$555,700.00 in the five drives.

We would not forget the work of Miss Ida F. Underhill and her committee of the Red Star, whose faithful and capable services at our luncheons placed in their treasury \$213.25 for Red Star and Animal Relief.

There are many who should have mention for their service and for kind suggestions, but time and space forbid, but their names are writ in our hearts. The



spirit of the volunteer has pervaded the Club and no request has gone forth that has not had ample and willing response. May each one feel that our message of thanks is whispered in her ear. To Miss Osborn and her assistant, Mrs. Allen, we are deeply grateful for their courteous and conscientious execution of the great amount of detail that necessarily falls to the office.

In addition to our usual meetings and Departments we have had many noteworthy gatherings which can be briefly mentioned, yet they will show how alert we have been to all opportunities. Last July we had a special meeting and program devoted to the Allied War Exhibit of the Government, in charge of Mr. Chester I. Campbell of Boston. There were several speakers beside Mr. Campbell, including British, French, Belgian, Italian and Canadian officers.

The Club gave a reception to Mrs. Henry P. Davisson, Chairman of the War Work Committee of America (wife of the head of the American Red Cross). Then our Club house was made lovely for a dance and entertainment for our Soldiers and Sailors from nearby camps. Later Mrs. Ryus with a group of artists went to the Arcadia Balloon School and presented a delightful program, while other members of the Club served bountiful and delicious refreshments to the soldiers there. A reception was tendered the Waldensian Society when Signor Giampicola of Italy was speaker and guest of honor.

We extended the hospitality of our Club house for a meeting of the Business and Professional women when Miss Glenn of New York was here, and your President assisted them in taking the preliminary steps to form an organization that will doubtless be of great advantage to the business women of the State.

We have endeavored to let our contributions express our sympathy with every worthy call for assistance. For though we think of the Club first as a literary, cultural or social center, yet am I sure it is its warm, pulsing heart that makes one feel there is no Club like Ebell.

Recognizing the work of the Y. W. C. A. we furnished a room in their building in this city, and in addition to this gave them two hundred fifty dollars in their drive. We contributed one hundred dollars to each of the drives of the Salvation Army, and to the United War Work Fund we gave five hundred dollars.

We sent a Victrola with several dozen records to one of the ships and a piano-player to Camp Kearney.

At Christmas time we remembered the tubercular soldiers near Phoenix with twenty-five dollars; we saw that the Season's cheer reached fifty-six of our proteges, and sent two hundred sixty-seven packages (a bit of money in each) to the unfortunates in our County Farm.

We have generously answered the call of France, Belgium, Italy and Armenia for help, and in response to the plea of Miss Brenda Franklyn for the French orphans, our Club and members have under their care more than fifty orphans. Three of our members are in Europe now; Mrs. Cecelia White in the reconstruction work of the Y. W. C. A., and Dr. Blanche Brown and Dr. Helen Woodroffe serving in their professions.

Our philanthropic rentals amounted to six hundred four dollars and twenty cents, and from these rentals large sums were made for charity.

While recounting our patriotic and philanthropic work, I would also most gratefully record that two

of our loved and valued members have remembered us with generous bequests: Mrs. R. H. Farquhar, fifteen hundred dollars, and Mrs. D. Gager Peck one thousand dollars.

We have fitted up our Library and Mrs. Sumner P. Hunt and Mrs. Sidney J. Parsons have been appointed Librarians. They hope the Club will fill its shelves with books worthy of Ebell.

Looking to the future we plan to make Rest Cottage and the Scholarship Fund our definite work in philanthropic lines, to concentrate our efforts and our energies on these two and see that they succeed. I am sure that Mrs. Read, who has put so much of her time and her heart into this splendid work, must enthuse others for aid for her dear Rest Cottage. And our Club could do no greater work than to establish as its permanent work in this city, a fund for the education of the young. Education means not only elevation of the mind but expansion of the soul.

The great World War has taught us many lessons, one of the most important; that bad conditions act and react, until in one way or another, all must suffer the penalties of each—in other words that all life is one. Bad conditions in Europe have touched every home in Ebell. Now that the work of reconstruction is before us—that new plans and methods for improving conditions in human life are everywhere struggling for expression—let us make Education our Slogan, and I here urge every member of Ebell to help, that all may be united in this one great work, as our part in reconstruction. Education, wise, thorough, universal, this we must have if sanity, integrity and justice are to become the final rulers of the Nation.

MRS. MATTHEW S. ROBERTSON.

## Report of the Recording Secretary

1918-1919

So

NEVER have the doors of time closed upon a more turbulent, heart-rending, crucial period than 1918 brought to a whole world filled with misery.

The President, Mrs. Robertson, in her address opening the twenty-fourth year of Ebell, challenged each one to give consecrated service and to cooperate for each appeal. Ebell members have not averted their gaze but have listened and learned as they have served.

Mrs. Jay B. Millard, Second Vice-President, Chairman of the Program Committee, has chosen her programs with discrimination and an endeavor to suit the many and varied tastes.

The auspicious opening on October seventh was followed by seven Mondays when the influenza quarantine caused the doors to remain closed. Reopening on December second, for thirty-one Mondays we have gathered in the auditorium and listened to thirty-two programs.

On March tenth we had the novel experience of hearing Mr. Frederick Warde at eleven A. M. This delightful address was followed by a buffet luncheon and in the afternoon we became intimately acquainted with animal life with Mr. Ernest Thompson Seton.

In the universal language of music we have heard many artists, and those names not on our printed programs were Cecil Fanning, Mrs. Carrie Jacobs



Bond, Mr. and Mrs. Spencer Kelly and Mrs. Guy Bush.

There were a few interpretative programs and many brilliant intellects of world-wide fame were among our lecturers.

The programs have been augmented by many whose messages interested the hearers. A representative of our Government brought the first appeal,—Mr. A. W. Frye, who spoke of Liberty Bonds; Dr. C. S. Patton brought a message when newly arrived from France; Mr. Raymond Blathwayt made an appeal for aid for British blind; Ian Koutnik, the Czecho-Slovak of thirteen years of age, told of his four years in the front line of trenches; Mr. John Stephen McGroarty, our California poet, gave us a message on St. Patrick's Day; a "Welcome Home" was extended to Harry A. Williams; Mr. D. E. Jones spoke for the Los Angeles Chamber of Commerce; Dr. George Dehelly, eminent surgeon of France, told of his work, introduced by Mr. L. N. Brunswig; Prof. Quazo Nitobe and Baron Shimpei Goto were distinguished Japanese visitors; Mr. Henry N. James explained legislative issues; Senator James D. Phelan explained the purpose of the League of Nations; Mrs. J. T. Anderson told of the work of the City Council of Defense; Mr. J. B. Coulston and Lieut. E. W. Dickey spoke for Victory Bonds; Mrs. Martha Faulkner, Federal Representative in Rehabilitation of Women, told of her work; Miss Adele Humphrey asked interest in the teachers' salaries; Mr. Scattergood spoke on the Power Bonds; Miss Brenda Franklyn made an appeal for French Orphans; Mrs. Benjamin Lathrop explained her work with the American Fund for French Wounded; Miss Margaret Goetz spoke for the Los Angeles Music Settlement and Mrs. Glinn for the Children's Fresh

Air Camp; Prof. E. M. Weatherby told of the summer course at the University of Southern California; Prof. Larkin introduced Madam Dorothy Klumpke Roberts, First Vice-President of Pacific Coast Branch of National Astronomical Society.

Mrs. Josiah Evans Cowles, President of the General Federation of Women's Clubs; Mrs. P. N. Moore of St. Louis, Past President of the General Federation, and Mrs. W. S. Bartlett gave messages on the closing day.

The following resolutions have been ratified by the Club on Mondays:

October 7th—Amendment to the By-Laws.

January 6th—Action of the Executive Committee in governing the management of Rest Cottage.

January 13th—Endorsement of the Smith-Bankhead Bill, providing for men crippled in industry as well as in war.

January 13th—Endorsement of the plan for integration of L. A. Normal School with State University.

April 14th—Resolution approving the issue of Harbor Bonds April 3rd.

April 3rd—A message of appreciation of the work of Dr. George Dehelly and his message to us was sent to the High Commission of the French Government, and a courteous reply was received in return.

In the Executive sessions a resolution was endorsed approving the proposal to give recognition to women of the nursing profession by conferring military rank.

Messages approving the League of Nations were sent to Senators J. D. Phelan and Hiram Johnson, to Honorable William H. Taft and to President Wilson.

Messages of protest against the passage of Senate Bills 617 and 546 in regard to hotels and lodging houses were sent to Governor W. D. Stephens and Executive Secretary F. D. Sweger of Bureau of Housing.

Letters were sent to Representatives in Washington asking careful consideration of the Keating Child Labor Bill.

Message expressing Ebell's approval of a Secretary of Education in the Cabinet.

June 30th—Resolution appointing a committee to investigate facts and appeal to the City Council to take steps to remedy evils they find existing at the City Jail.

Ebell has been the recipient of some gifts;—a copper bowl, the handiwork of our chairman of the Decorating Committee, Mrs. Milton E. Hammond, and a rare engraving of Queen Victoria in her coronation robes in 1837—a valued heirloom in the family of our honored senior member, Mrs. Ada Henry Van Pelt.

Ebell purchased the art medallion from the Artists War Relief Association.

All of this recital shows that Ebell has not failed, but has met the President's request to meet the challenge of the day.

An appropriate message with which to close the report of the year seems to be a summary from the lecture that has been so frequently mentioned,—that of Prof. Alfred W. Martin:

"Don't live yesterday's life lest you become a murmurer; don't live tomorrow's life lest you become a visionary; but live the life of happy yesterdays and hopeful tomorrows, confident in the

life of today,— a divinely human life, because you are a god, though in the germ. Accept your life in joy or pain, grow onward and upward to the image of the Divine, for which we all were meant. Open the windows of the mind towards the Jerusalem of truth, always taking care to have no curtains of prejudice within nor shutters of prejudice without."

Respectfully submitted,

LAURA PAXTON, *Recording Secretary.*



## Report of the General Curator



THE past year has proven a test year for Ebell's departments. A retrospection recalls the question propounded so often a year ago, "Shall Ebell, in view of the stress of war and war work, continue the departments?" Emphatic was the reply, "The departments are the life blood of Ebell; we need them now as never before to furnish through their channels diversion and relaxation from the serious work of war."

It was "the darkest hour before the dawn" of victory and Ebell women felt the call for redoubled effort in war activities, therefore it was difficult to procure department officers; some were found generous enough to do both, and Ebell began her year in October with twelve departments fully equipped and ready for work.

The doors of the Club had scarcely opened when like a bolt out of the blue came the epidemic of influenza and the quarantine closing the Club until December first. So eager were the departments to make up for lost time that, contrary to custom, meetings were held during December except Christmas week. The first of the year the third beginning was made; from then until the last of May departments met at scheduled times and carried out programs announced in the bulletin.

The English Section, Mrs. Malone Joyce, Curator, spent part of each meeting in considering the pronunciation of everyday words, as well as of French

### [ *The EBELL of Los Angeles* ]

proper names so frequently used in connection with the war. English construction and the best way to express one's thoughts, consumed the rest of the time.

The French Section, Mrs. J. B. Gwynne, Curator, Monsieur Louis F. D. Briois, Instructor, made great progress in acquiring fluency and accuracy in speaking and reading, and in becoming familiar with French literature. At each meeting Monsieur Briois gave a reading. On June sixth the Section presented a literary and musical program at which Mrs. Glover Stith charmed the audience with two groups of French songs and Monsieur Briois, in his inimitable way, gave recitations, monologues and a group of poems *Canadiens-Francais*. The singing of *La Marseillaise* closed the program, after which a reception was held in the tea rooms. The class still maintains its little French orphan, adopted last year, and three other little fatherless children of France were voluntarily adopted by one of the generous members of the Section.

The Spanish Section enjoyed a successful year under Mrs. Charles D. Burt, Curator. Notwithstanding the many vicissitudes and changes of instructors, owing to the epidemic, quarantine and other unforeseen causes, the interest of the class was upheld and good work accomplished. In both elementary and advanced classes the text book work was supplemented by compositions and practical conversation. Study circles were held outside of class room work. At the last meeting an informal picnic luncheon was enjoyed.

Under the tutelage of Mrs. Charles S. McKelvey, the Curator and Instructor, the Parliamentary Law Section had a profitable and interesting year. The study embraced Robert's Rules of Order, Revised, with drill in the use of motions. The aim has been to make intelligent members and leaders for the



organizations to which the members belonged. The instructor presented in most pleasing manner what would otherwise have been a rather prosaic study; and the high average attendance and enthusiasm of the members attested its value and the general interest in this subject. The year closed with a picnic luncheon in the patio.

The Social Science Section under the leadership of Mrs. Albert Denison Jack, Curator, held six meetings, each with a record attendance. The programs presented dealt with the vital social problems of the reconstruction period, and were ably handled by the speakers, four of whom were past Presidents of Ebell. The last program was a symposium on the theme, "Do we justify our existence as Club women?" The speakers were from the circle of brilliant Club Presidents, including Mrs. Josiah Evans Cowles (President of the General Federation), Mrs. A. S. Lobingier, Friday Morning Club, Mrs. Birney Donnell, Women's University Club, Mrs. Lillian Burkhart Goldsmith, Channel Club, and Mrs. Charles H. Toll, First Vice-President of Ebell.

The Art and Travel Section, Mrs. William S. Bullis, Curator, was fortunate in securing Mrs. Cecelia A. White as lecturer. Mrs. White gave the Section an interesting combination of travel and art by sharing with the members, through stereopticon views and word pictures, her own delightful sojourns in Sicily, Italy and France, adding, when of special interest, historical and legendary background. Her talks were vivid and full of intimate descriptions of those things one so seldom finds in books, and so much one wishes to know. Mrs. White was called to France for reconstruction work, so was unable to give the complete series of lectures planned.

Miss Josephine Locke, a guest of the Section, who had spent much time in Japan studying its people and its art, and the inter-relations of these two, spoke on the Psychology of Japanese Art. She illustrated her talk with lantern views. Another guest of the Section, Miss Mertice M. C. Buck, Director of Occupational Therapy for The State Tuberculosis Association, talked one morning on weaving and hand-made textiles and the opportunities these offer to the maimed and the blind.

The three fifth Thursdays of the month occurring in October, January and April, were set apart for talks on Bible Literature by Mrs. W. S. Bartlett. Owing to the epidemic only two of these scholarly, illuminating topics were given: "The Influence of the Bible on Literature," and the pertinent subject, "The Bible and Democracy."

The Browning Section, Mrs. Edward Crumley, Curator, studied and discussed many of the shorter poems of Browning, illustrating different phases of Art, History and Philosophy. Variety and interest were stimulated by having a different program chairman for each meeting. Splendid papers were given by the Section members. One program was presented by the Los Angeles Browning Club and another by Miss Virginia E. Graeff, gifted Art Lecturer of Cleveland, Ohio. June fourth, at the beautiful ranch home of Mrs. Philip L. Wilson, marked the closing of an interesting year's work.

The Choral Section with Mrs. Reynold E. Blight, Curator, and Mrs. Abbie Norton Jamison, Director, Mrs. Mamie Ashley Franklin, Accompanist, spent a most interesting and enthusiastic year studying Folk Songs of the Allied Nations, popular war songs that our boys were singing "over there," and a group of

Negro Spirituals. The Choral gave two Monday programs, one of which was the Easter Musicale, assisted by Mr. John Smallman and Miss Grace James, accompanied by Miss Esther Rhoades, Harpist. Thirty-five songs were studied, three of them Mrs. Jamison's compositions. The Choral also gave a program for the Hollywood Women's Club, a gratifying tribute to the good work done by the section under the appreciated leadership of Mrs. Jamison.

The Drama and Books Section, Mrs. W. B. Scarborough, Curator, had planned an interesting course for the year, embracing a study of the literature and drama of the countries of the Allies. Unfortunately some excellent programs had to be omitted on account of the Club being closed, only five meetings being held. Profitable mornings were spent studying the drama of Italy, Russia and France. A play illustrative of the country's drama, and papers prepared by members were read at each meeting. The year's work was greatly augmented by a program by Professor Anthony Faulkner Blanks, and one by Miss Gertrude Darlow. A list of best plays and books was given at each meeting, also glimpses of happenings in the New York World of Drama and Motion Pictures. Owing to the Curator's absence from the city, Miss Alice Louise Jones, Assistant Curator, had charge of the work during the last two months.

The Emerson Section read analytically Emerson's Essay on "Compensation," "The Method of Nature," "Man the Reformer," "Lecture on the Times," "The Conservative," and "The Transcendentalist." Discussion of the enduring literature of the great war was opened by Mrs. J. B. Millard in October and closed by Mrs. William R. Mail in May. Discussions of

the problems of the reconstruction period proved of value. Stimulating addresses by Mrs. H. F. Boesche, Mrs. Laura S. Hunt and Mrs. Ilot Johnson found ready response in the expression, "What wonderful days these are in which we live!"

Through the faithful and conscientious efforts of Mrs. Edward A. Tufts, Curator, who was the sole officer in the Section at one time, caused by unavoidable resignations of other officers, the Shakespeare Section passed an interesting year in studying Coriolanus, Julius Caesar, and Antony and Cleopatra. The study of these famous historic characters and of the times in which they lived was most instructive. All members regretted the absence of their former instructor, Mrs. Edward North, but each one felt a responsibility and contributed to the success of the Section.

The social side of the Sections found expression in the luncheons, four of which were given during the year. That of the Art and Travel Section in honor of the Presidents of Ebell — eleven of whom were present — was a notable event in the Club year. Mrs. William S. Bullis, Curator of the Section, was toastmistress. It was a happy reunion of the Executives who had builded, so well, from small beginnings, the greatness of Ebell. The Shakespeare Section gave a luncheon in honor of Mrs. Edward North, for so many years their beloved instructor. Many and brilliant were the toasts, led by the toastmistress, Mrs. Edward A. Tufts. One week in May brought two gala occasions, — May twentieth the annual luncheon of the Browning and Emerson Sections, which proved of unusual interest, much merriment being evoked by the reading of original limericks; Mr. Badger Clark read some of his stirring Western poems. Preceding the luncheon an able address upon "Justice" was given



by Reverend E. Stanton Hodgin, touching upon the eternal laws of retribution. On the twenty-fourth of May the Drama and Book Section gave its last program followed by a most enjoyable luncheon. The charming and venerable Curator Emeritus of the Section, Mrs. Ada Henry Van Pelt, presided. This being the French morning, Mr. Lucien N. Brunswig was guest of honor and spoke on "The Rehabilitation of Devastated France."

Besides the formal functions a record of Departments would not be complete without mentioning the informal and friendly gatherings in the tea room or patio after the study classes, when members not only broke bread together but really shared it with each other — as well as ideas, hopes and desires, bringing a closer relationship and mutual understanding.

Ebell Departments have withstood the "acid test" of war, pestilence, quarantine and the armistice, with its relaxing influence. In spite of all these vicissitudes and drawbacks, with fewer meetings, the attendance of the Departments approximated six thousand. This remarkable record is due to the conscientious and untiring efforts of the Curators of the various Sections who arranged and rearranged programs, and in every way kept up interest and enthusiasm under most trying circumstances. The work accomplished during the past year points the way to greater success and renewed vigor in all Departments for the coming year.

Respectfully submitted,

MRS. WILLIAM H. MILLSPAUGH.

## Treasurer's Report

July 1, 1918 to June 30, 1919



<i>Receipts:</i>	
Cash on hand July 1, 1918 . . . . .	\$ 2,217.29
Admission Fees . . . . .	3,255.00
Dues . . . . .	15,403.50
Accounts Receivable . . . . .	175.00
Certificates of Deposit . . . . .	2,000.00
Departments (French) . . . . .	25.00
Ebell Club Pins . . . . .	6.25
Interest . . . . .	725.79
Library Fines . . . . .	1.20
National Defense . . . . .	736.18
Philanthropy . . . . .	71.48
Red Cross . . . . .	234.86
Rentals . . . . .	1,951.53
Rest Cottage . . . . .	893.05
Scholarship Fund . . . . .	221.50
War Tax on Admission Fees . . . . .	72.50
Year Books . . . . .	6.50
	<hr/>
	\$27,996.63

<i>Disbursements:</i>	
Books . . . . .	\$ 49.65
Departments . . . . .	532.50
Employees . . . . .	4,096.80
Federation Dues . . . . .	262.80
Furnishings . . . . .	414.12
Household . . . . .	1,804.72
Insurance . . . . .	69.99
Liberty Bonds . . . . .	7,250.00
National Defense . . . . .	2,259.91
President's Fund . . . . .	1.50
Printing . . . . .	926.20
Programmes . . . . .	1,864.91
Philanthropy . . . . .	1,165.22
Red Cross . . . . .	234.86
Rest Cottage . . . . .	1,643.05
Repairs . . . . .	987.55
Stamps . . . . .	312.60
Stationery . . . . .	261.70
Taxes . . . . .	878.73
War Tax on Admission Fees . . . . .	103.75
Cash on hand June 30, 1919 . . . . .	2,876.07
	<hr/>
	\$27,996.63

Total Receipts from July 1, 1918 to June 30, 1919 . . . . \$25,779.34  
 Total Disbursements from July 1, 1918 to June 30, 1919 . . 25,120.56

Respectfully submitted,

MRS. LEWIS CLARK CARLISLE, *Treasurer.*

## Assets and Liabilities

<i>Assets:</i>	
Cash . . . . .	\$ 2,876.07
Bonds, Sinking Funds . . . . .	19,830.00
Dues Receivable . . . . .	752.50
Accounts Receivable . . . . .	188.40
Real Estate . . . . .	49,145.00
Furniture and Furnishings . . . . .	7,357.04
Books . . . . .	675.65
Pins (Ebell) . . . . .	6.75
	<hr/>
	\$80,831.41

<i>Liabilities:</i>	
Dues Paid in Advance . . . . .	\$ 62.50
Surplus . . . . .	80,768.91
	<hr/>
	\$80,831.41

<i>Detail of Sinking Fund:</i>	
Certificates of Deposit . . . . .	\$ 4,000.00
Liberty Bonds . . . . .	15,000.00
War Savings Stamps . . . . .	830.00
	<hr/>
	\$19,830.00

Respectfully submitted,  
 MRS. LEWIS CLARK CARLISLE, *Treasurer.*

## Details of Philanthropies

Scholarship . . . . .	\$ 115.00
Social Service . . . . .	52.22
" " Emergency Fund . . . . .	45.00
Tuberculosis Patient—Tent	
Clothing	
1 month's board . . . . .	57.38
Y. W. C. A. Junior Club Room . . . . .	28.02
" Industrial Girls' Vacation Estelle	
Camp . . . . .	20.00
Needlework Guild . . . . .	15.00
Christmas, Old Men County Farm . . . . .	25.00
Neighborhood Settlement . . . . .	25.00
" " Christmas Baskets . . . . .	25.00
" " Summer Camp . . . . .	25.00
County Hospital Revolving Fund . . . . .	30.00
Salvation Army Truelove Home . . . . .	25.00
Leper Hospital, Japan . . . . .	10.00
Crippled Children's Guild . . . . .	25.00
L. A. Music Settlement Association . . . . .	10.00
Christian Mission Industrial Association . . . . .	25.00
Miscellaneous . . . . .	3.40
Philanthropic Rentals . . . . .	604.20
	<hr/>
	\$1,165.22

MRS. CHARLES N. FLINT, *Chairman.*

## Red Cross Report

45

THE EBELL AUXILIARY of the Los Angeles Chapter of the American Red Cross "carried on" during the summer of 1918 with only the three weeks' vacation that was ordered by the Chapter.

The epidemic of influenza brought a need for garments in the local emergency hospitals for both military and civil population. After the signing of the armistice the principal work of the Chapter was the making of clothing for refugees.

Under the leadership of Mrs. George B. Macaulay and Mrs. O. O. Witherbee the department of surgical dressings made 66,418 dressings for the period of the war. This year's work was the making of pads and influenza masks. The knitting department with Mrs. W. R. Dickinson as chairman and Mrs. Frederick B. Braden, vice-chairman, has turned into headquarters a total of 2901 garments. Mrs. C. M. Moses, with Mrs. Frank Stiff as assistant, took charge of the sewing for the past year. 519 garments made during the year make a total of 1362 for the period of service.

The Executive Committee of Ebell guaranteed the expense of the Auxiliary,— but this year the Auxiliary financed itself. The garden party given last year in the Hooker Gardens through the courtesy of Miss Thomas brought the fund from entertainments to \$1225.02. The Chapter gave materials amounting in value to \$356.77 and gifts of credit amounting to \$225.00.

Mrs. Herbert P. Barton organized the Salvage department last year. With a group of eager workers

[ 48 ]

[ *The EBELL of Los Angeles* ]

the department was able to place to the credit of our Auxiliary \$1370.80 as a result of eight months' work.

At Christmas time the yearly membership roll call was held. Mrs. Charles Thompson was chairman for Ebell Auxiliary and Mrs. Harry Cardell assistant. By their untiring efforts and never flagging spirits they were able to carry out a most successful campaign in District Number 30, a district bounded by Grand avenue and Main street, Pico street and Fourth street. Three hundred four workers checked in and out of the District office turning in \$15,401.25, which is 11¼ per cent of the total sum collected by the Chapter; \$3,825.25 was placed to the credit of Ebell Auxiliary. The \$100 yarn prize was won by Ebell workers who turned in more subscriptions than any other auxiliary. Donations and purchase of materials by members amounted to \$100.11. The proceeds of the table in patio managed by Mrs. J. W. Musselman and Mrs. Robert Grant brought in \$38.65 to April 1.

By vote of the Club at the annual business meeting June third, the Ebell Auxiliary was demobilized. But the memories of loving service and cooperation will always remain within our walls to be an inspiration for endeavor in future service.

<i>Disbursements</i>			
	1917-1918	1918-1919	Totals
Surgical Dressings . . . . .	\$ 662.37	\$ 130.02	\$ 792.39
Knitting . . . . .	2,350.57	587.22	2,937.79
Sewing . . . . .	572.46	284.65	852.11
Machines . . . . .	104.50	50.00	154.50
Christmas Roll Call . . . . .		30.85	30.85
	<u>\$3689.90</u>	<u>\$1,082.74</u>	<u>\$ 4,772.64</u>
July 1, 1919—Credit at Headquarters . . . . .			5,898.20
			<u>\$10,670.94</u>

MRS. ILOT JOHNSON, *Vice-Chairman*.

[ 49 ]



## Report of Animal Relief



EBELL Board kindly granted the Red Star the privilege of serving the luncheons for the benefit of its relief work for our four-footed soldiers who have been "decorated for bravery, serving their country, following the flag, and dying for its cause."

Our work was interrupted owing to the influenza which necessitated closing the Club.

We submit the following report:

Serving nine luncheons . . . . .	\$112.00
Tea served twice . . . . .	15.00
Sale of flowers . . . . .	8.00
Sale of dolls, etc. . . . .	19.65
Donations . . . . .	58.60
Total . . . . .	<hr/> \$213.25

Of this amount \$52.25 was given to the Red Star; the war being over we directed our efforts toward the home relief. We gave on June first \$161.00 to the California Anti-Vivisection Society.

Respectfully submitted,  
IDA FRANCES UNDERHILL, *Chairman.*

## Report of Art Committee



THERE were nine exhibitions of paintings during the current Club year,—the influenza epidemic and consequent closing of the Club making the number less than last year.

Those exhibiting were:

Benjamin C. Brown.  
Dana Bartlett.  
Maurice Braun.  
Ten Painters' Club.  
Edgar Payne.  
R. Clarkson Coleman.  
Alice Blair Thomans.  
C. P. Townsley.  
Roscoe Shrader.

On recommendation of the Art Chairman, the Executive Board purchased the bronze Victory medallion from the Art War Relief Society of New York,—the money going to the fund for disabled artists, wounded in the War. The design is by Paul Manship, the noted sculptor. This medallion has been mounted and is now hung in the Reception Room.

Respectfully submitted,  
MRS. A. BENNETT COOKE,  
*Chairman Art Committee.*



EBELL REST COTTAGE

## Ebells Rest Cottage

1305 West 95th Street



*A Venture in Social Service  
A Report and an Explanation*

THIS is a report not only of Rest Cottage as it is but of that which led up to it and which seems inseparable from it,—the activities of the Social Service Committee.

In Ebells are many women who believe that no longer has any society, club or association the right to exist for itself alone. They do not restrict the meaning of Ebells motto "I serve" to "I serve myself" but are convinced that the broadest, deepest and highest culture comes only through service to others.

Since July 1, 1918, the devoted members of this self-constituted but self-forgetting group have met almost every week in the sewing room at Ebells to fashion garments out of new material, when available, or to repair or remodel donated garments when necessary.

Including the very acceptable and generous donations of the Needlework Guild, the Comforts Forwarding Committee of the Christian Scientists' War Work, the Country Club Heights, Ebells Red Cross Auxiliaries and the Woman's Council of Defense, five thousand six hundred ten garments,—one-third of them new,—have been collected and distributed mainly in American homes having dependent children of school age; two hundred twenty-nine pairs of good shoes were also furnished to cover otherwise bare feet.

The Social Service Committee has kept up its connection with the County Hospital, Johnson Apartments and certain settlement or neighborhood schools. Cases of destitution reported from these sources have been investigated and relieved. Food as well as clothing has been supplied (Miss Gibson's cupboards were seemingly inexhaustible), and employment found for many.

At Christmas time Miss May Neill's committee prepared two hundred sixty-seven packages for the elderly men at the County Farm and sent out ninety-six other remembrances to former inmates of Rest Cottage.

The nimble fingers of Mrs. Gustave Pockles and her assistants cleverly remodeled forty-two hats into smart spring creations which gladdened just that many hearts at Easter tide. But that too much work might not dull their wits, these busy ones and other eager women sought to combine recreation with useful information on occasional irregular days by motoring to nearby city, county and state institutions. On these so-called "Field Days" nine such institutions were visited, at all of which we were made more or less welcome and shown as much or as little as our time and other restrictions allowed. No attempt was made on our part to investigate abuses, if any such existed; the idea was to become acquainted with existing social agencies as they are; to meet the superintendents and social workers in charge, and to learn from them what is actually being done for social betterment. Everywhere the spirit of social service seemed very much alive.

These visits, superficial and hurried as they were, made a deep impression,—an impression of the gravity of present conditions, an impression of danger.

From them the most inconsequent came away convinced that if the democratic ideals of America are to be perpetuated, (1) every resident must be made into a citizen, (2) every citizen into a good American, (3) class prejudice must be met and overcome by neighborly association, (4) the causes of suffering and destitution must be found and removed, (5) there must be a better relation of each to every other, and (6) each must be equipped to fill some useful niche in society's complicated scheme. Two of these, 5 and 6, Rest Cottage will help to accomplish by restoring women to usefulness and changing their attitude toward society at large and especially toward those more fortunate than they.

To carry out even so small a plan for reconstruction, money must be found. No more than the sum already pledged, fifty dollars a month, could be expected during war time from Ebells' treasury; so a drive for Rest Cottage memberships was made by a committee under the direction of Mrs. William L. Jones, whose skillful generalship added three hundred fourteen new names to the membership roll which now numbers two hundred seventy-nine associate and forty-five sustaining members, besides forty-two unclassified contributors of sums ranging from two dollars to one hundred dollars.

At Easter time a very successful and enjoyable card party was given under the capable direction of Mrs. Anne C. FitzGerald and Mrs. W. I. Hollingsworth; the net proceeds (\$184.75) will be used for Social Service or O. D. R. specials.

Specific donations, sometimes from non-members, in connection with sums realized from the sale by Mrs. J. W. Musselman of various articles of vertu, and by Mrs. R. B. Williamson from hand-painted place cards



(her own work), with contributions of twenty-five each from Ebell's program, house and philanthropy committees, increased this fund by three hundred eighty-one dollars and thirty-seven cents.

To prevent dissipation of energy by too much scattering of effort; to make a necessary change in form but not in spirit,—a change that would enable Rest Cottage to accept either bequests or endowments,—the Ebell Board of Directors had in January passed an enabling act creating the Ebell Rest Cottage Association. This was approved by the Club in open session. At the first business meeting of the newly created Association the same women who had heretofore served so acceptably were continued in office, Miss Mattie H. Wilson being elected Secretary, Mrs. William R. Wherry, Treasurer; Mmes. C. D. Clawson, Gertrude Nash and Sidney J. Parsons, Directors. The official family was at this time greatly strengthened by the addition of its directorate, ex-official of Ebell's President, Mrs. Matthew S. Robertson, and Chairman of Philanthropy, Mrs. Charles N. Flint.

And thus the little cottage at thirteen hundred five west Ninety-fifth street was put upon a surer foundation and better equipment made possible, with no greater outlay from Ebell. This Rest Cottage is not a hospital, neither is it a sanatorium; but it is just what its name implies,—a place where the efficacy of rest in connection with cheerful surroundings, good food and pure country air may be tested as a means of hastening the return, to the dispirited and earth-worn, of their normal, physical health, mental poise and spiritual equilibrium.

Rest Cottage is not a costly experiment. The property was given to Ebell and the rooms which have been added have been inexpensive considering they

were built while all the world was at war. One of these rooms, large, bright and airy, was erected to the memory of one of Ebell's valued early members, Mrs. Lydia Bradford Torrey, the entire cost being defrayed by voluntary subscriptions from those of her friends who desired to perpetuate a loving memory.

The matron's room has been doubled in size; a new kitchen has been added and equipped; a sizable gas range and water heater (presented by Mrs. W. K. Parkinson), with first-class modern sanitary plumbing and all which that implies, installed; a shed for storage purposes and a fence built; and the entire cottage re-roofed and repaired. Toward this expense Ebell contributed one hundred fifty dollars.

Rest Cottage does not aspire to become an institution but aims instead to be a true home to those handicapped ones who are welcomed within its unpretentious but hospitable portals. Once within its gates it is hoped that true friendliness will replace distrust, dissolve doubt, disperse unrest and complete the restoration already begun.

Eighty-seven persons in all have sought its shelter, sixty of whom have been accepted guests since July 1, 1918. Ten were cared for elsewhere. The average stay of guests has been two and four-tenth weeks. The sixty guests, together with a matron, her two children and a scholarship girl, who for fourteen weeks acted as helper, have all been provided with food and shelter for twelve months at a total cost of eleven hundred twelve dollars and fifty-four cents to Rest Cottage Association and Ebell. Ebell's share of this was six hundred dollars or fifty dollars a month. There were furnished two hundred ninety-eight weeks' board and lodging for an average household of five and seven-tenth persons. The average cost per person

per week was three dollars and seventy-three cents without deducting refunds which during the year aggregated two hundred eighty-eight dollars and three cents. The amount spent for permanent improvements has not been considered in this computation as the new rooms add considerably to the value of the real estate and are a distinct asset. The appended report of the Treasurer, Mrs. William R. Wherry, segregates the various accounts and makes this clear.

At the first annual business meeting held Tuesday, June the tenth, the following officers were elected: Secretary, Miss Mattie H. Wilson; Treasurer, Mrs. Henry Levinson; Directors, Mrs. Edward C. Magauran, Mrs. J. A. Rogers and Mrs. Edward A. Tufts. After full reports of the year's work by the Secretary, Treasurer and Committee Chairmen, adjournment was taken to the first annual luncheon whose success was due to the painstaking supervision of Mrs. Rogers' committee assisted by the Red Star at the table. Well known social service workers gave interesting accounts of their work.

The support and encouragement given by Ebells President, Mrs. Matthew S. Robertson, and the Executive Committee, the fellowship of kindred spirits working together with a single purpose, and the sincere appreciation of most of those we were trying to assist, have made even more fascinating a work which in itself is its own reward.

Respectfully submitted,

MRS. WILLIAM READ, *Chairman.*

## Treasurer's Report

### Rest Cottage and Social Service Funds

—

#### RECEIPTS—July 1, 1918, to July 1, 1919

Dues and Donations . . . . .	\$ 886.85	
Ebell for Roof and Repairs . . . . .	150.00	
Ebell for Convalescents . . . . .	600.00	
Refunds from outside sources . . . . .	288.03	
Torrey Memorial Fund . . . . .	186.50	

#### O. D. R. Specials:

Donations . . . . .	\$ 97.75	
Johnson Apartments . . . . .	50.00	
Patio, Art and Flower Sales . . . . .	128.35	
Easter Card Party . . . . .	184.75	
Ebell Committees . . . . .	105.27	566.12

Cash on Hand July 1, 1918 . . . . .	688.00	\$3,365.50
-------------------------------------	--------	------------

#### EXPENDITURES—Rest Cottage

Matron for Convalescents . . . . .	\$779.22	
Matron—Wages . . . . .	267.50	
Labor, Water, Gas, Telephone, Printing, etc. . . . .	65.82	1112.54

Furnishings . . . . .	94.83	
Improvements and Repairs . . . . .	499.08	
Torrey Memorial . . . . .	298.59	892.50

#### Outdoor Relief Specials:

Christmas Cheer . . . . .	78.05	
Johnson Apartments . . . . .	54.62	
County Hospital . . . . .	50.22	
Sunday Supplies . . . . .	29.13	
Emergency Relief . . . . .	90.75	302.77

	2307.81	
Balance July 1, 1919 . . . . .	1057.69	\$3,365.50

Respectfully submitted,

MRS. WILLIAM R. WHERRY.



## Resolutions

### Establishing Ebell Rest Cottage Association



*Whereas*, There has been conveyed by Deed of Gift to The Ebell of Los Angeles certain property described as Lot 206 of Olivito Heights Tract, as per map recorded in Book 8, Page 47, of Maps in office of Recorder of Los Angeles County, State of California, which property is known as and hereinafter referred to as Ebell Rest Cottage; and

*Whereas*, The terms and conditions on which said property was so conveyed required that it should be made a place of rest for women who, because of their physical condition, need rest and quiet for a period of time to enable them to resume their former occupation, and that it shall be maintained as such by The Ebell of Los Angeles; and

*Whereas*, It is unnecessary to adopt rules and regulations governing said property and to provide for its maintenance and to secure the funds necessary therefor by endowments, annuities, devises, bequests, memorials, gifts and contributions and to protect the donors thereof in accordance with such endowments, annuities, devises, bequests, memorials, gifts and contributions; therefore, be it

*Resolved* by the Board of Directors of The Ebell of Los Angeles, at a regular meeting on December 26th, 1918, that to carry out and make effective the terms and conditions of said gift, there is hereby organized from the membership of The Ebell of Los Angeles an association to be known as Ebell Rest Cottage Association.

Any member of The Ebell of Los Angeles who contributes \$1.00 per month shall be a sustaining member of Ebell Rest Cottage Association and any member who contributes \$1.00 per year shall be an associate member. Any person who

### [ The EBELL of Los Angeles ]

contributes the sum of \$100.00 may be made a life member of said association.

The officers of Ebell Rest Cottage Association shall consist of a Chairman, appointed by the Board of Directors of The Ebell of Los Angeles, a Secretary and a Treasurer elected by the Association. These officers with five Directors (two of whom shall be the President and the Chairman of Philanthropy of The Ebell of Los Angeles) shall constitute the Executive Committee. At the first annual business meeting of the Association three Directors shall be elected, the one receiving the highest number of votes shall serve for three years, the one receiving the next highest number of votes shall serve for two years and the third Director shall serve for one year. Thereafter at each annual election one Director shall be elected who shall serve for three years.

That said Ebell Rest Cottage Association, when organized as aforesaid, shall have full power and authority to adopt rules and regulations governing the management, maintenance and control of Ebell Rest Cottage and of any endowments, annuities, devises, bequests, memorials, gifts and contributions therefor, provided, however, that such rules and regulations shall not become effective or be changed or modified in any manner whatever unless approved by the Executive Committee of The Ebell of Los Angeles and the Board of Directors thereof.

That Ebell Rest Cottage Association shall provide forms to be published in the Year Book showing what manner endowments, annuities, devises, bequests and memorials for the benefit of Ebell Rest Cottage shall be made and shall provide that in every instance The Ebell of Los Angeles shall be named therein as trustee of any fund so created for the benefit of said Ebell Rest Cottage.

That Ebell Rest Cottage Association shall be charged with the following funds:

a. All endowments, annuities, devises, bequests, memorials, gifts and contributions given for the benefit of Ebell Rest Cottage.

b. All membership fees received from sustaining, associate and life members of Ebell Rest Cottage Association.

c. Such monthly sum from the treasury of The Ebell of Los Angeles as the Board of Directors deems necessary to make effective the purpose of said association.

d. The Executive Committee of Ebell Rest Cottage Association may raise such other funds as in its judgment are necessary in any way which the Executive Committee of The Ebell of Los Angeles shall approve.

That all funds becoming available for the support and maintenance of Ebell Rest Cottage shall be paid immediately by the Treasurer of The Ebell of Los Angeles to the Treasurer of said Ebell Rest Cottage Association, who shall give her receipt therefor.

That the Treasurer of Ebell Rest Cottage Association shall give a bond in the sum to be determined by the Executive Committee of The Ebell of Los Angeles, which bond shall not become effective until approved either by the Board of Directors of The Ebell of Los Angeles or by the presiding Judge of the Superior Court in and for the County of Los Angeles.

That said bond shall provide that the Treasurer giving the same shall faithfully perform all the duties of her office as provided by the laws of the State of California and the rules and regulations of said Association, and shall also provide that she shall keep true and faithful books of account showing the amount of money in her hands and the accounts to which it is charged.

That the Auditor of The Ebell of Los Angeles shall be the Auditor of Ebell Rest Cottage Association.

That monthly reports shall be made by the Chairman of Ebell Rest Cottage Association to the Executive Committee of The Ebell of Los Angeles.

That the books of Ebell Rest Cottage Association shall be open at all times to the Executive Committee of The Ebell of Los Angeles; and be it further

*Resolved*, That this resolution shall be printed in each edition of the Ebell Year Book together with the forms before mentioned and such other matter pertaining to Ebell Rest Cottage as may be deemed necessary.

## Form of Bequest or Devise for Benefit of Ebell Rest Cottage



It is suggested that one of the following forms be used when money or real estate is to be left to The Ebell for the benefit of Rest Cottage.

If money, use the following form: "I hereby give and bequeath to The Ebell of Los Angeles for the maintenance of Rest Cottage .....dollars."

If real estate, use: "I hereby give and devise to The Ebell of Los Angeles that real property described as follows....."

If the desire is to leave money or real estate with the intention that only the interest or income therefrom shall be used for the maintenance of Rest Cottage, then add to the above forms as follows: to the first, "and I direct that said sum of money be safely invested and the interest or other proceeds arising therefrom shall be used for said purpose."

To the second form add, "and I direct that the income from said property shall be used for the support of said Rest Cottage and in the event that it is deemed advisable to sell the said property so devised, that the moneys derived therefrom shall be invested and the proceeds used for said purpose."

At the suggestion of the donor such bequest or devise may be left as a memorial to erect a building or endow a room to be known by the name of the person designated.

You may make your own will without any witnesses being present. To do so it must be wholly dated, written and signed in your own hand writing.

In the event that it is written by other persons it must be signed by you and by two witnesses, who must sign at your request after you have declared to them that the instrument is your last will and testament. They must sign in your presence and in the presence of each other.

## Forward Work Council



- American Red Cross, Director Los Angeles Chapter:*  
Mrs. Chester C. Ashley
- Big Sister League:*  
Mrs. Leafie Sloane-Orcutt
- California Association for the Study and Prevention of Tuberculosis:*  
Mrs. A. Bennett Cooke
- California Congress of Mothers:*  
Mrs. Nathaniel Elmer Wilson
- Camp Community Recreation Service:*  
Mrs. William J. Chichester
- Children's Home Finding Society of California:*  
Mrs. Grantland S. Long
- Children's Hospital:*  
Mrs. E. S. Rowley
- Civil Service Commission:*  
Mrs. Edward Rankin Brainerd
- Clara Barton Memorial:*  
Mrs. Herbert Parks Barton
- County Hospital Social Service Department:*  
Mrs. Edward North
- Drama League of America:*  
Mrs. James Bert Stearns
- Ebell Cottage, Utah Street School:*  
Mrs. Edward A. Tufts
- Florence Crittenton Home:*  
Mrs. Joseph Henry Dopkins
- General Federation of Women's Clubs:*  
Mrs. Josiah Evans Cowles
- Japan Society of Southern California:*  
Mrs. Edward C. Bellows
- Johnson Housing Apartments:*  
Mrs. O. T. Johnson
- Juvenile Protection Association:*  
Mrs. George B. Macaulay

## [ The EBELL of Los Angeles ]

- Los Angeles Orphans' Home:*  
Mrs. George B. Macaulay
- Los Angeles Symphony Orchestra Association:*  
Mrs. Dean Mason
- McKinley Home for Boys:*  
Mrs. George A. Brock
- Morals Efficiency Committee:*  
Mrs. Fred Betts
- Municipal Art Commission:*  
Mrs. Sumner P. Hunt
- National Federation of Music Clubs:*  
Mrs. Abbie Norton Jamison
- Neighborhood Settlement:*  
Mrs. Thomas T. Knight
- Open-Air Clinic:*  
Mrs. William R. Wherry
- Parent-Teacher Dispensary:*  
Mrs. Emil Kirchner
- Public Welfare Commission of the County of Los Angeles:*  
Mrs. George H. Kress
- Pure Milk Commission:*  
Mrs. Arthur N. Davidson
- Southern California Committee Child Labor Commission:*  
Mrs. George B. Macaulay
- Southwest Society:*  
Mrs. Robert J. Burdette
- State Board of Charities:*  
Mrs. Oliver Converse Bryant
- State Humane Association:*  
Miss Ida F. Underhill
- Stimson-LaFayette Industrial Association:*  
Mrs. Charles Egleston Crary
- Vance Working Boys' Home:*  
Mrs. R. H. F. Variel
- Woman's Alliance Maternity Cottage:*  
Mrs. William Baurhyte
- Women's Council of Community Service:*  
Mrs. William Read
- Young Women's Christian Association:*  
Mrs. William S. Bartlett



## Past Officers

1894-1897

President . . . . .	Mrs. H. W. R. Strong
Vice-Presidents . . . . .	Miss Alice K. Parsons Mrs. W. S. Bartlett Mrs. W. G. Cochran Mrs. F. W. King Mrs. J. C. Merrill
Corresponding Secretary . . . . .	Mrs. Putnam Mrs. Kate Slauson Vosburg
Recording Secretary . . . . .	Mrs. Hugh W. Vail Miss Gwendolen Overton
Treasurer . . . . .	Mrs. L. W. Blinn
Curator and Librarian . . . . .	Miss Emmie H. Parsons
Critic and Parliamentarian . . . . .	Miss Harryet R. Strong

1897-1898

President . . . . .	Mrs. Robert J. Burdette
Vice-Presidents . . . . .	Miss Alice K. Parsons Mrs. Dean Mason
Corresponding Secretary . . . . .	Mrs. E. A. Praeger
Recording Secretary . . . . .	Mrs. J. B. Hamilton
Treasurer . . . . .	Mrs. Thomas T. Knight
Curator and Librarian . . . . .	Mrs. R. W. Burnham

1898-1900

President . . . . .	Mrs. Charles N. Flint
Vice-Presidents . . . . .	Miss Alice K. Parsons Mrs. Sumner P. Hunt Mrs. A. L. Danskin
Corresponding Secretary . . . . .	Miss Frances M. Maurice
Recording Secretary . . . . .	Mrs. A. P. West
Treasurer . . . . .	Mrs. G. Aubrey Davidson
General Curator . . . . .	Mrs. Thomas T. Knight Mrs. L. S. Comstock Mrs. Sidney J. Parsons

1900-1902

President . . . . .	Mrs. William T. Lewis
Vice-Presidents . . . . .	Mrs. E. T. Pettigrew Mrs. Thomas T. Knight Mrs. Williamson Dunn Mrs. Edgar Lacy Swaine
Corresponding Secretary . . . . .	Miss Frances M. Maurice Mrs. E. A. Praeger
Recording Secretary . . . . .	Mrs. G. Aubrey Davidson
Treasurer . . . . .	Miss Jennie E. Henderson
General Curator . . . . .	Mrs. Charles Prager Miss Frances M. Maurice Mrs. Jay B. Millard

[ The EBELL of Los Angeles ]

1902-1904

President . . . . .	Mrs. Sumner P. Hunt
Vice-Presidents . . . . .	Mrs. Williamson Dunn Mrs. Florence Collins Porter Mrs. R. H. F. Variel Mrs. F. W. King Mrs. William Niles
Corresponding Secretary . . . . .	Mrs. R. H. F. Variel Mrs. W. F. Pleas
Recording Secretary . . . . .	Mrs. Matthew S. Robertson
Treasurer . . . . .	Mrs. A. C. Smither
General Curator . . . . .	Mrs. Chester C. Ashley

1904-1906

President . . . . .	Mrs. Frank W. King
Vice-Presidents . . . . .	Mrs. Florence Collins Porter Mrs. Philip G. Hubert Mrs. Matthew S. Robertson Mrs. Edgar Lacey Swaine Mrs. A. J. Chandler
Corresponding Secretary . . . . .	Mrs. W. F. Pleas Mrs. J. T. Fitzgerald
Recording Secretary . . . . .	Mrs. A. J. Chandler Miss Helen Louise Kimball
Treasurer . . . . .	Mrs. C. E. Cray
General Curator . . . . .	Mrs. Edward C. Dieter

1906-1908

President . . . . .	Mrs. Philip Gengembre Hubert
Vice-Presidents . . . . .	Mrs. J. T. Fitzgerald Mrs. Willitts J. Hole Mrs. B. R. Baumgardt Mrs. Edward C. Dieter Mrs. John C. McCoy Mrs. Charles Beach Boothe
Corresponding Secretary . . . . .	Mrs. Frank A. Kelly Mrs. Stephen L. Wilder
Recording Secretary . . . . .	Miss Helen Louise Kimball Mrs. George H. Kress
Treasurer . . . . .	Mrs. Lewis Clark Carlisle
General Curator . . . . .	Mrs. William L. Jones

1908-1910

President . . . . .	Mrs. Willitts J. Hole
Vice-Presidents . . . . .	Mrs. Edward C. Dieter Mrs. George Warder Bayly Mrs. Fred Selwyn Lang Mrs. Charles Beach Boothe
Corresponding Secretary . . . . .	Mrs. Stephen L. Wilder Mrs. William H. Jamison



[ *The EBELL of Los Angeles* ]

*Recording Secretary* . . . . . { Mrs. George H. Kress  
Mrs. A. C. Smither  
*Treasurer* . . . . . { Mrs. Richard W. Pridham  
Mrs. William Warren Orcutt  
*General Curator* . . . . . Mrs. Edward C. Bellows

1910-1912

*President* . . . . . Mrs. Edward C. Bellows  
*Vice-Presidents* . . . . . { Mrs. John H. Francis  
Mrs. Edwin A. Curtis  
Mrs. George H. Kress  
Mrs. Sidney J. Parsons  
*Corresponding Secretary* . . . . { Mrs. William H. Jamison  
Mrs. Frederick Warren Johnson  
*Recording Secretary* . . . . . { Mrs. A. C. Smither  
Mrs. James Sears Montague  
*Treasurer* . . . . . { Mrs. William Warren Orcutt  
Mrs. F. W. Beau de Zart  
*General Curator* . . . . . { Mrs. Frederick Warren Johnson  
Mrs. William Read

1912-1914

*President* . . . . . Mrs. William L. Jones  
*Vice-Presidents* . . . . . { Mrs. E. W. Martindale  
Mrs. J. T. FitzGerald  
Mrs. George A. Brock  
Mrs. George P. Thresher  
Mrs. S. M. Browne  
*Corresponding Secretary* . . . . { Mrs. William Read  
Miss Ellen Augusta Lamb  
*Recording Secretary* . . . . . Miss Mattie H. Wilson  
*Treasurer* . . . . . Miss Charlotte M. Rockwell  
*General Curator* . . . . . Mrs. Thomas B. Stowell

1914-1916

*President* . . . . . Mrs. W. S. Bartlett  
*Vice-Presidents* . . . . . { Mrs. Chester C. Ashley  
Mrs. George P. Thresher  
Mrs. Walter H. Fisher  
Mrs. Herbert P. Barton  
Mrs. Henry Van Bergen  
Mrs. S. M. Browne  
Mrs. L. C. Blakeslee  
*Corresponding Secretary* . . . . { Miss Ellen Augusta Lamb  
Miss Mattie H. Wilson  
*Recording Secretary* . . . . . { Miss Mattie H. Wilson  
Mrs. George B. Macaulay  
*Treasurer* . . . . . Miss Charlotte M. Rockwell  
*General Curator* . . . . . Mrs. C. S. Ward

[ *The EBELL of Los Angeles* ]

1916-1918

*President* . . . . . Mrs. Chester C. Ashley  
*Vice-Presidents* . . . . . { Mrs. Grantland S. Long  
Mrs. Walter Harrison Fisher  
Mrs. Matthew S. Robertson  
Mrs. Henry Van Bergen  
Mrs. W. W. Homan  
Mrs. Lyman Curtis Blakeslee  
Mrs. Charles S. McKelvey  
*Corresponding Secretary* . . . { Miss Mattie H. Wilson  
Mrs. John Stearns Thayer  
*Recording Secretary* . . . . . { Mrs. George B. Macaulay  
Miss Laura Paxton  
*Treasurer* . . . . . Mrs. Lewis Clark Carlisle  
*General Curator* . . . . . { Miss Laura Paxton  
Mrs. Henry Levinson

1918-1919

*President* . . . . . Mrs. Matthew S. Robertson  
*Vice-Presidents* . . . . . { Mrs. Charles Hulbert Toll  
Mrs. Jay B. Millard  
Mrs. Benjamin Franklin Perkins  
Mrs. Charles S. McKelvey  
*Corresponding Secretary* . . . { Mrs. John Stearns Thayer  
Miss Laura Paxton  
*Recording Secretary* . . . . . Mrs. Lewis Clark Carlisle  
*Treasurer* . . . . . Mrs. William H. Millsbaugh  
*General Curator* . . . . .

## Past Directors



Miss Abby C. Adair  
 Mrs. W. S. Bartlett  
 Mrs. Edward C. Bellows  
 Mrs. Fred Betts  
 Mrs. L. W. Blinn  
 Mrs. Charles Beach Boothe  
 Mrs. George A. Brock  
 Mrs. William S. Bullis  
 Dr. Rose Burcham  
 Mrs. Robert J. Burdette  
 Mrs. Lewis Clark Carlisle  
 Mrs. T. J. Cochrane  
 Mrs. A. L. Danskin  
 Mrs. P. A. Demens  
 Mrs. Edward C. Dieter  
 Mrs. Charles N. Flint  
 Mrs. Augustus Hine  
 Mrs. James Warren Holder  
 Mrs. Willits J. Hole  
 Mrs. Philip Gengembre Hubert  
 Mrs. Sumner P. Hunt  
 Mrs. Frederick Warren Johnson  
 Mrs. William L. Jones  
 Mrs. Frank W. King  
 Mrs. Thomas T. Knight  
 Mrs. William T. Lewis  
 Mrs. Donald A. MacNeil  
 Mrs. E. W. Martindale  
 Mrs. J. C. Merrill  
 Mrs. Jay B. Millard  
 Mrs. William Warren Orcutt  
 Mrs. Wilson Francis Pleas  
 Mrs. William Read  
 Mrs. Reuben Shettler  
 Mrs. T. D. Stimson  
 Mrs. H. W. R. Strong  
 Mrs. George P. Thresher  
 Mrs. J. W. Van Benthuyzen  
 Mrs. Kate Slauson Vosburg



## Honor Roll



This Honor Roll contains two hundred fifty-six stars, and of this number twelve are gold. This is our expression of pride in the patriotism of our three members and the husbands, sons and brothers who responded for active war service.

Dr. Blanche C. Brown      Mrs. Cecelia M. White  
 Dr. Helen H. Woodroffe

With deep sorrow we have placed gold stars opposite the names of

Horace Anderson	Lieutenant Harold Maxson
Newell Anderson	Corporal Edward G. North
Lieutenant Edward R. Brainerd, Jr.	Paul Spence
Edward D. Currier	Captain Alfred M. Swenson
Lieutenant John P. Duncan	Dr. Frank Thomas
Lieutenant Harold M. Graham	Dr. Harvey Thorpe



Adams, Captain Franklin A.	Bernays, Ralph Fearing
Adams, Lieutenant Morgan	Bloeser, Ensign William H.
Allison, Louis B.	Boothe, Captain Earl
Anderson, Corporal O. A.	Boothe, Isaac Jay
Andrews, Harry C.	Boothe, Lieutenant Lawrence W.
Armstrong, Harry L.	Boothe, Captain Stephen S.
Avery, Captain Ralph W.	Bosbyshell, Lieutenant Fred H.
Bacon, Lieutenant A. Perry	Bovard, Captain Warren B.
Baird, Lieutenant-Colonel Henry W.	Bowen, Captain Fred Phelps
Baker, Lieutenant Andrew J.	Boyle, James Thomson
Baldwin, Sergeant Andrew E.	Bretherton, Van Fisk
Barber, Lieutenant Allyn Herschel	Brown, John M.
Bartlett, Lanier	Bullis, Lieutenant James S.
Barton, Lieutenant Chandler Parks	Bullis, Richard O.
Bayly, Charles Houghton	Burnham, Sergeant William H., Jr.
Bayly, Ensign William Jr.	Byron, Captain Ralph Louis
Bernays, Dudley Emerson	Calkins, Hobart M.

[ *The EBELL of Los Angeles* ]

Cannon, Edward J., Jr.  
 Cannon, LeRoy  
 Cardell, Lieutenant H. C.  
 Cass, Corporal Clarence H.  
 Charles, Reuben K.  
 Chase, Wheeler F.  
 Chase, Forrester  
 Chichester, Captain J. Gemmil  
 Clarke, E. Dumont  
 Cline, Lieutenant William Henry  
 Cole, Friend W., Jr.  
 Cole, Lieutenant Harold L.  
 Cole, Lieutenant Lloyd E.  
 Coleman, Leslie A.  
 Coles, Lieutenant Marion Reginald  
 Coles, Thomas Richard, Jr.  
 Consigny, Yeoman Reginald O.  
 Cooper, Earl Hough  
 Copeland, Captain John Charles  
 Copp, Major Andrew James  
 Copp, Lieutenant Joseph P.  
 Copp, Lieutenant William W.  
 Cortelyou, Cadet Edwin S.  
 Cottle, William Wallace  
 Crary, Lieutenant Allen H.  
 Crary, Lieutenant George E.  
 Crumley, Edward Warden  
 Curtin, Lieutenant John T.  
 Curtis, Meredith A.  
 Daly, Morris Allen  
 Daniels, Ensign Arthur H.  
 Daniels, Ensign Raymond E.  
 Davids, Lieutenant Mark  
 Davidson, Major James H.  
 Davies, Corporal Roy E.  
 Decius, Captain Harmon  
 Dempster, Donald  
 Derby, Corporal J. B.  
 de Roulet, Sergeant Henry  
 Dryden, Wagoner William G.  
 Duffie, Claire A.  
 Duncan, Arthur Gibson  
 Duque, Ensign Gabriel C.  
 Eggert, Henry  
 Ellis, Lieutenant Daniel Eric  
 Ellis, Lieutenant Lyman Reynolds  
 Estes, Charles Fenton  
 Eyer, Clarendon B., Jr.  
 Eyer, Lieutenant W. K.  
 Fallas, Captain Roy E., M.C.  
 Farmer, Ensign Charles R.  
 Ferguson, Lieutenant Dan W.  
 Field, Arthur Norman  
 Fish, Lieutenant Ezra S.  
 Fish, George W.  
 Florcken, Herbert G.  
 Ford, Lieutenant E. M.  
 Forgy, Sergeant Edmund G.  
 French, Captain James H.  
 Fuller, Cadet George Nicholson  
 Gartz, Ensign Crane  
 Gartz, Frederick  
 Gilbert, Miss Margaret B.  
 Gillellen, Lute G.  
 Gillellen, Warren P.  
 Grady, Cadet John W.  
 Gregory, John S.  
 Grimm, George W.  
 Guthridge, Russell M.  
 Hallam, Seaman Clark  
 Ham, Lieutenant Kenneth M., Jr.  
 Hanson, Earl C.  
 Hardy, Captain Robert S.  
 Harmon, Captain Burt  
 Hawkins, Sergeant Eugene A.  
 Hawkins, Richard H.  
 Hill, Sergeant George Mitchell  
 Hillard, Humphreys  
 Hively, Edwin W.  
 Hoard, Ralph Disbrow  
 Houghton, Lieutenant Edwin J.  
 Howry, Captain DeForest  
 Hunter, John S.  
 Hunter, Sergeant Graham B.  
 Hyatt, Lieutenant Eugene P.  
 Janes, Loren L.  
 Jenness, Lieutenant Harold  
 Johnson, Alvin W.  
 Johnson, Roger P.  
 Johnson, Oliver Wolcott  
 Jones, Captain A. Halden  
 Jones, Robert Wilson  
 Kegley, Lieutenant Carl Smith  
 Kegley, Sergeant H. Paul  
 Kerr, Captain William J.  
 Kierulff, Ensign Charles Roger  
 Kinsey, Corporal A. R.  
 Klusmeier, Fred  
 Klusmeier, Henry A.  
 Kuhl, Sergeant John H., Jr.  
 Lacy, William  
 Lewis, Paul P.  
 Lupinski, Lieutenant Hugo Houghton  
 Lyon, Lieutenant Ralph Paul

[ *The EBELL of Los Angeles* ]

Lytle, Aten Lee, Jr.  
 Lytle, Captain Robert Sidney  
 MacGregor, Lieutenant C. R.  
 McAlister, Harold  
 McCrossin, Lieutenant Erwin J.  
 McMillan, Lieutenant Dan A.  
 McMillan, Lieutenant Walter L.  
 McNeely, Cadet Roland J.  
 Marston, Charles S.  
 Martin, Captain George H.  
 Mayer, George Kenney  
 Mayne, Captain William H.  
 Mernin, Lieutenant John N.  
 Merrick, J. Welling  
 Miles, Mechanic W. C.  
 Miller, Captain Ulysses Grant  
 Milligan, George D.  
 Montgomery, Corporal Ross Gordon  
 Moore, Major Ross  
 Morgan, Corporal David Llewellyn  
 Morris, Lieutenant S. Wells  
 Morrison, Captain W. A.  
 Moses, Captain John C.  
 Murphy, John Albert  
 Nance, Corporal Ira H.  
 Nichols, Captain Frank H.  
 Norton, Colonel Elliott M.  
 Olmstead, Ensign Raymond Albert  
 Ordway, Lieutenant William Floyd  
 Palen, Major Matthew Addison  
 Peck, Franklin  
 Pond, Lieutenant Ashley  
 Prescott, Sergeant Lyle  
 Price, Lieutenant Sterling M.  
 Prince, Edwin Allen  
 Prior, Lieutenant John Woolsey  
 Prior, Cadet Roger W.  
 Reid, Robert Henry, Jr.  
 Richards, Lieutenant Thomas G.  
 Rindge, Sergeant Samuel K.  
 Riner, Lieutenant Dan H.  
 Robbins, Albert Culbertson  
 Robertson, Captain Ardis  
 Robinson, Lieutenant Lee C.  
 Robinson, Rex C.  
 Robinson, Thomas T.  
 Robinson, Lieutenant Walter T.  
 Root, Sergeant Walter Kewell  
 Root, Frank Keniston  
 Ross, Captain Moses Hodge  
 Ryus, Major Harmon  
 Schallert, Edwin F.  
 Schoeller, Lieutenant J. D.  
 Seidel, William Elliott  
 Simpson, Lieutenant Frank, Jr.  
 Smith, Lawrence L.  
 Smith, Sergeant Merrit B.  
 Smith, Captain Warren T.  
 Somers, Corporal Leslie W.  
 Stanton, Lieutenant Edwin Locksley  
 Stanton, Lieutenant Forrest Quillian  
 Stanton, Master Gunner Herbert  
 Stanton, LeRoy Hamilton  
 Starrett, Sergeant Theodore  
 Stockwell, Nathaniel Y.  
 Stookey, Captain Byron Polk  
 Story, Lieutenant James Ellis  
 Strohn, Captain R. M.  
 Sutor, Ensign William F.  
 Sutton, Stanley William  
 Swaine, Captain Charles Seymour  
 Swaine, Edgar Lacy  
 Taylor, Lieutenant Edward C.  
 Taylor, Ensign Ellis W.  
 Taylor, Herbert S.  
 Terry, Jack  
 Thompson, Barlow Hays  
 Thompson, George Whitney  
 Thompson, Captain Leland William  
 Todd, Wendell William  
 Towsley, Travers R.  
 Turner, Lieutenant Charles L.  
 Turner, Corporal James L., Jr.  
 Tutton, Stanley William  
 Tyler, Lieutenant Thomas  
 Underhill, Captain Albert J.  
 Van Cleave, Harry Rae  
 Visscher, Captain Hugo Karel  
 Voight, Lieutenant Clarence A.  
 Vosburg, Lieutenant Keith  
 Vosburg, Murray  
 Vosburg, Roydon  
 Wade, Captain William Ogden  
 Waggoner, Cal V.  
 Waggoner, Sergeant Waverly P.  
 Wallis, Lieutenant Joseph E.  
 Williamson, William Roy, O.T.S.,  
 Light Artillery  
 Wiseman, Phillip Kenneth  
 Witherbee, Sergeant Harold R.  
 Yoemans, Dale  
 Young, Charles T.

Young, Milton K.



## General Membership

Adair, Miss Abby C., '94	1021 West Twenty-fifth Street
Adams, Mrs. Abel A., '05	Laguna Beach, California
Adams, Mrs. Ernest Bennett, '14	2044 Edgewood Drive, South Pasadena
Adams, Miss Fannie M., '01	1050 Magnolia Avenue
Adams, Mrs. George W., '14	665 South Hobart Boulevard
Adams, Mrs. Harry Walton, '10	1928 South Harvard Boulevard
Adams, Mrs. James, '14	2121 Gramercy Place
Adams, Mrs. James H., '97	21 Chester Place
Adams, Mrs. James P., '10	2245 Ninth Avenue
Adler, Miss Marion, '18	1701 South Figueroa Street
Akin, Mrs. John Jay, '04	521 South Manhattan Place
Albright, Mrs. Harrison, '06	618 Benton Boulevard
Alburtis, Miss Mary, '15	New York City
Alexander, Mrs. Jesse B., '15	The Hershey Arms
Alexander, Mrs. Mabel C., '13	550 Serrano Avenue
Alexander, Mrs. William Montrose, '15	698 Wilshire Place
Allen, Mrs. Charles W., '97	943 Grattan Street
Allen, Madame Estelka Willheim, '18	685 South Westlake Avenue
Allen, Mrs. Frank E., '16	1033 South Gramercy Place
Allison, Mrs. Louis B., '14	546 Serrano Avenue
Ames, Mrs. Wilcie B., '08	Imperial, California
Ammerman, Mrs. A., '06	620 South Berendo Street
Amsden, Mrs. Monroe R., '06	2103 South Union Avenue
Anderson, Mrs. Alice Therese, '04	1626 Shatto Street
Anderson, Mrs. Charles S., '11	1746 Micheltorena Street
Anderson, Mrs. N. O., '11	N. O. Anderson Building, San Pedro
Andrews, Miss Ellen L., '17	274 Andrews Boulevard
Andrews, Mrs. Harry, '12	Highway Square, Monrovia, Cal.
Andrews, Mrs. Lewis W., '12	274 Andrews Boulevard
Armstrong, Mrs. Laura M., '01	1708 Fletcher Avenue, So. Pasadena
Arnold, Mrs. J. Clem., '15	546 North Painter Avenue, Whittier
Arnold, Mrs. L. Ellen, '11	1978 Estrella Avenue
Arnold, Mrs. R. H., '09	815 Lorraine Avenue
*Ashley, Mrs. Chester Carlisle, '97	2706 La Salle Avenue
Ashton, Mrs. R. W., '18	551 South Kingsley Drive
Atkinson, Mrs. John Franklin, '08	1903 Harvard Boulevard
Augur, Mrs. Irving Van Akin, '14	Santa Paula, California
Avery, Mrs. Moses N., '99	621 South Vermont Avenue
Avery, Mrs. Ralph W., '18	6212 Franklin Avenue
Ayres, Mrs. Laura Hayward, '10	The Georgelle Apartments
Baber, Mrs. Kenneth P., '19	520 West Forty-ninth Street
Bacon, Mrs. Charles E., '15	730 South Kingsley Drive
Bacon, Mrs. Edward E., '09	1134 Magnolia Avenue
Badgley, Mrs. Jerry B., '14	1252 Fifth Avenue
Bailey, Mrs. Charles F., '10	1422 South Wilton Place
Bailey, Miss Effie Maude, '15	1752 Crenshaw Boulevard
Bailey, Mrs. Marie Zobel, '10	New York City

## [ The EBELL of Los Angeles ]

Bailey, Mrs. Nathan Prescott, '05	5510 Melrose Avenue
Baker, Mrs. Fred L., '11	2701 Wilshire Boulevard
Baker, Mrs. Milo, '15	9045 Sunset Boulevard
Baker, Mrs. Milo Arnett, '09	1346 South Westlake Avenue
Baldwin, Mrs. M. L., '05	Hotel Munn
Baldwin, Mrs. Melville N., '17	2005 Fourth Avenue
Ballard, Mrs. R. H., '08	1821 Westmoreland Boulevard
Banks, Mrs. W. A., '04	1750 North Wilton Place
Barber, Mrs. David Cassatt, '15	683 Harvard Boulevard
Barber, Mrs. E. T., '02	967 Arapahoe Street
Barber, Mrs. Russell H., '15	1224 West Thirty-sixth Street
Barbrick, Mrs. J. Fraser, '11	879 Fifth Avenue
Bareford, Mrs. Charles Herbert, '06	444 South Serrano Avenue
Barlow, Mrs. Allison, '04	Courtney, Texas
Barmore, Mrs. C. B., '07	2141 West Adams Street
Barmore, Mrs. E. H., '00	147 West Twenty-fifth Street
Barnard, Mrs. Frank S., '01	837 South Union Avenue
Barnes, Mrs. Watson Eugene, '06	The Wellington Apartments
Barnett, Mrs. Wm. T., '18	1018 Elden Avenue
Barrere, Mrs. Granville K., '07	1821 Gower Street
Barry, Mrs. David, '07	115 Fremont Place
Bartlett, Mrs. Albert Griffith, '09	6219 Hollywood Boulevard
Bartlett, Mrs. Dana W., '06	1437 Malvern Avenue
Bartlett, Miss Emily A., '15	The Del Sol
Bartlett, Mrs. M. E., '99	1955 Marengo Avenue, South Pasadena
+Bartlett, Mrs. W. S., '94	3200 West Adams Street
Barton, Mrs. Herbert P., '11	715 South Ardmore Avenue
Barton, Mrs. Myron, '18	2402 Tenth Avenue
Baruch, Miss Elsie, '16	2125 South Harvard Boulevard
Bates, Miss Della F., '10	534 South Kingsley Drive
Bates, Miss Emma M., '12	534 South Kingsley Drive
Bates, Mrs. Harry Wood, '12	2351 Echo Park Avenue
Bates, Mrs. Henry B., '15	The Bryson
Baumgaertner, Mrs. H. P., '15	1516 Shatto Street
Baumgardt, Mrs. B. R., '95	626 West Thirtieth Street
Baumgardt, Mrs. Mars, '18	150 North Kingsley Drive
Baurhyte, Mrs. William, '03	1033 Edgeware Road
Bayles, Mrs. B. H., '18	The Hershey Arms
Baylis, Mrs. W. S., '19	683 South Kingsley Drive
Bayly, Mrs. George Warder, '99	668 West Twenty-eighth Street
Bayly, Mrs. William, '02	2025 West Adams Street
Bayly, Mrs. William, Jr., '11	1947 La Salle Avenue
Beam, Mrs. James Wilson, '05	2294 West Twenty-first Street
Beau de Zart, Mrs. Frederick W., '05	1789 West Adams Street
Becker, Mrs. Clarence G., '18	The Bryson
Beckett, Mrs. Wesley Wilbur, '10	2218 South Harvard Boulevard
Beckwith, Mrs. Hannah, '08	1532 South Wilton Place
Beebe, Mrs. George, '15	2631 Raymond Avenue
Beebe, Mrs. Richard G., '01	500 South Serrano Avenue
Beeman, Mrs. George Houtz, '08	415 South Oxford Avenue
Beeson, Mrs. Edgar W., '10	727 South Coronado Street
Belden, Mrs. S. W., '12	604 Oxford Avenue
Bellows, Mrs. Edward C., '06	1422 South Gramercy Place
Bender, Mrs. Harry, '11	25 Roy Street, Seattle, Washington
Bentley, Mrs. Harry Leigh, '16	1201 Mesa Avenue, El Paso, Texas
Benz, Mrs. William, '05	1011 South Bonnie Brae Street
Bernays, Mrs. P. H., '12	1656 West Twenty-fifth Street

[ The EBELL of Los Angeles ]

Berner, Mrs. J. B., '13	2966 Wilshire Boulevard
Betts, Mrs. Fred, '06	1401 South St. Andrews Place
Blby, Mrs. John E., '16	333 South Manhattan Place
Bickster, Mrs. W. S., '13	1269 Fifth Avenue
Biggs, Mrs. Elmer L., '16	663 Westmoreland Avenue
Binford, Mrs. Henry M., '05	1819 South Van Ness Avenue
Binford, Mrs. J. Bailey, '14	518 Westmoreland Avenue
Bishop, Mrs. George H., '16	606 South Manhattan Place
Bishop, Mrs. Thomas Willett, '09	Pasadena Sanitarium, South Pasadena
Bissell, Mrs. Kenneth M., '16	7248 Hillside Avenue
Black, Mrs. Allan Wight, '10	4128 Wilshire Boulevard
Black, Mrs. Clarence S., '18	671 South Coronado Street
Blair, Mrs. A. C., '18	1120 South Grand View Street
Blake, Mrs. Clarence H., '12	2122 Thompson Street
Blakeslee, Mrs. Lyman Curtis, '04	935 Grattan Street
Blanchard, Miss J. Maud, '14	1545 Winona Boulevard
Bletso, Mrs. A. J., '09	2186 Cambridge Street
Blewett, Mrs. V. A., '16	The Jamieson Apartments
Blight, Mrs. Reynold Edward, '08	1615 South Van Ness Avenue
†Blinn, Mrs. L. W., '94	2920 South Flower Street
Bloeser, Mrs. John C., '17	1733 Roosevelt Avenue
Bluett, Miss Alice M., '02	331 South Kenmore Avenue
Blumenthal, Mrs. Ray H., '11	768 New Hampshire Street
Boag, Mrs. Frank R., '14	Wineville, California
Boesche, Mrs. H. F., '14	4749 Oakwood Avenue
Booth, Miss Marcella, '16	801 South Union Avenue
•Boothe, Mrs. Charles Beach, '99	1515 Garfield Avenue, South Pasadena
Borelli, Mrs. Jean A., '12	1926½ Bonsallo Avenue
Borton, Mrs. Cornelius F., '12	4411 Victoria Park Place
Bosserman, Mrs. Charles, '19	Hotel Gates
Bosserman, Mrs. Le Roy, '17	814 South Central Avenue, Glendale
Bossert, Mrs. Thomas Jefferson, '09	5433 Russell Avenue
Boswell, Mrs. Nellie J., '11	2829 West Eighth Street
Bottomby, Mrs. John T., '18	1243 Victoria Avenue
Bouelle, Mrs. Frank August, '00	2367 West Twenty-second Street
Bovard, Mrs. George F., '14	801 West Thirty-fourth Street
Bowden, Mrs. Junius A., '06	2357 West Twenty-third Street
Bowdle, Mrs. A. M., '15	2621 Dalton Avenue
Bowen, Mrs. Adeline R., '04	Hotel Beresford, San Francisco
Bowen, Mrs. Fred Phelps, '13	415 South Union Avenue
Bowen, Mrs. J. Frank, '12	1320 Arapahoe Street
Bower, Mrs. Euzema C., '02	1121 South Hope Street
Bower, Mrs. Frederick B., '16	2020 Eighth Avenue
Bower, Mrs. Leland Sanborn, '14	2411 West Boulevard
Bowles, Mrs. Frank A., '09	2618 Romeo Street
Boyle, Mrs. James L., '06	615 South Kenmore Avenue
Boynton, Mrs. F. W., '11	1014 Gramercy Drive
Bozarth, Mrs. C. W., '13	2057 Harvard Boulevard
Bradburn, Mrs. Rupert, '15	723 South St. Andrews Place
Bradbury, Miss Flora L., '06	2909 Raymond Avenue
Braden, Mrs. Frederick B., '09	236 North Alta Street
Bradley, Mrs. A. I., '00	143 South Avenue Fifty-two
Bradley, Mrs. Caroline S., '13	314 South Wilson Avenue, Pasadena
Bradner, Mrs. B. J., '17	1195 West Twenty-eighth Street
Bradshaw, Mrs. William A., '16	1730 South Bonnie Brae Street
Brain, Mrs. W. C., '12	615 Commonwealth Avenue
Brainerd, Mrs. Edward Rankin, '01	Hotel Alexandria

[ The EBELL of Los Angeles ]

Brandon, Mrs. John Raymond, '09	509 West Thirty-third Street
Brant, Mrs. O. F., '16	3131 South Figueroa Street
Brauer, Mrs. Adolph Karl, '06	2129 West Twenty-first Street
Braun, Mrs. L. G., '13	404 West 115th Street, New York City
Brearley, Mrs. Samuel Rezean, '06	1450 Genesee Avenue
Breckwedel, Mrs. Mary A., '17	900 West Rose Road, San Gabriel
Breidenbach, Mrs. Emile Henry, '10	1467 Page Street, San Francisco
Bremer, Miss Lyna M. C., '12	445 South Broadway
*Brent, Mrs. Edwin J., '07	20 Berkely Square, Casa en el Pedregal
Bresee, Mrs. Melvin A., '10	941 South Bonnie Brae Street
Bresee, Mrs. Phineas W., '11	1712 West Adams Street
Bretherton, Mrs. Walter L., '15	824 South New Hampshire Street
Brewer, Mrs. W. H., '06	1320 Crenshaw Boulevard
Bridge, Mrs. Norman, '95	718 West Adams Street
Brock, Mrs. George Alexander, '06	919 Kensington Road
Brooks, Mrs. Frank H., '03	225 South Oxford Avenue
Brooks, Miss Helen Augusta, '16	200 South Vermont Avenue
Brooks, Mrs. Stephen Driver, '08	602 Carondelet Street
Brougher, Mrs. J. Whitcomb, '10	1331 West Fourth Street
Brown, Mrs. Andrew, '08	949 South Hoover Street
Brown, Dr. Blanche C., '12	Woman's Over Seas Hospital, Paris,
Brown, Dr. Charlotte M., '12	1015 Baker-Detwiler Building [France]
Brown, Mrs. Courtland, '19	747 South Burlington Avenue
Brown, Mrs. Harry J., '12	915 South Carondelet Street
Brown, Mrs. Herbert E., '13	624 South Van Ness Avenue
Brown, Mrs. J. C., '06	Winfield and Westlake Avenue
Brown, Mrs. Joseph A., '14	The Huntley
Brown, Mrs. Katherine Blaine, '11	Hotel Trinity
Brown, Mrs. Rachel R. Gallagher, '11	Hotel Stillwell
Brown, Mrs. Walter Elbridge, '05	1242 Elden Avenue
Brown, Mrs. William Beckett, '14	355 South Normandie Avenue
Brown, Miss Willie Elise, '17	The Huntley
Browne, Mrs. S. M., '06	426 South Ardmore Avenue
Brownstein, Mrs. A., '10	703 Catalina Street
Brush, Mrs. Walter Sherwood, '09	The Bryson
Bryan, Mrs. William H., '04	1143 Magnolia Avenue
Bryant, Mrs. Oliver Converse, '02	1033 South Western Avenue
Bryson, Mrs. Charles W., '12	Hotel Darby
Bryson, Mrs. Frank, '14	1955 La Salle Avenue
Buckingham, Mrs. Garland Ames, '10	1909 South Harvard Boulevard
Bugbee, Mrs. George Franklin, '95	2915 South Figueroa Street
Bulfinch, Miss Mildred Gray, '19	935 South Vermont Avenue
Bullis, Mrs. William S., '13	525 South Westlake Avenue
Bunnell, Mrs. Charles E. D., '16	1201 West Thirtieth Street
*Burcham, Dr. Rose L., '99	4163 Central Terr., Mt. Washington
**†Burdette, Mrs. Robert J., '94	891 Orange Grove Avenue, Pasadena
Burger, Mrs. Theodore E., '12	1734 South Ardmore Avenue
Burgner, Mrs. John M., '19	Kansas City, Missouri
Burgwald, Mrs. Augusta, '04	926 Westmoreland Avenue
Burke, Mrs. David Lewis, '08	5836 South Olive Street
Burke, Mrs. H. D., '03	4952 Rosewood Avenue
Burkelman, Mrs. Arnold, '03	938 Beacon Avenue
Burlew, Mrs. Fred, '06	1415 Valley View Rd., Casa Verdugo
Burmeister, Mrs. Hattie E., '02	954 Beacon Avenue
Burnham, Mrs. William Henry, '09	401 South Kingsley Drive
Burns, Mrs. J. Walter, '09	The Bryson
Burns, Mrs. Robert L., '19	680 South Berendo Street



[ The EBELL of Los Angeles ]

Burrus, Mrs. Alexander J., '09	18 Sherman Avenue, Venice
Burt, Mrs. Charles D., '12	1209 East Forty-eighth Street
Burton, Mrs. John A., '17	541 South Ardmore Avenue
Burton, Miss Mary E., '17	75 Fremont Place
Bush, Mrs. Guy Frederick, '14	310 South Vendome Avenue
Bush, Mrs. William, '17	1048 South Oxford Avenue
Butler, Mrs. A. H., '18	427 South Occidental Boulevard
Butt, Mrs. Allen D., '10	Hotel Savoy
Butterworth, Mrs. Edward S., '10	The Murray Apartments
Butterworth, Mrs. Harry J., '10	809 South Ardmore Avenue
Byerley, Mrs. Josiah Harris, '14	2913 Dalton Avenue
Byrnes, Mrs. James J., '15	Torrance, California
Byron, Mrs. Ralph Louis, '08	920 South Alvarado Street
Caldwell, Mrs. Frank, '10	1142 West Twentieth Street
Calkins, Mrs. Albert Champlin, '97	Searchlight, Nevada
Calkins, Mrs. S. Alma, '97	706 West Sixteenth Street
Callender, Mrs. Wm. F., '10	534 South Kingsley Drive
†Campbell, Mrs. Alexander, '94	The Wesley Terrace
Campbell, Mrs. John B. T., '16	157 South Hoover Street
Campbell, Mrs. Wilbur Dudley, '00	810 South Alvarado Street
Cannon, Mrs. Edward J., '15	2935 West Fourteenth Street
Cardell, Mrs. Harry, '10	538 South Manhattan Place
*Carlisle, Mrs. Lewis Clark, '01	1849 West Twenty-first Street
Carmean, Mrs. N. A., '10	Hotel Seville
Carpenter Mrs. C. C., '17	1205 West Twenty-seventh Street
Carpenter, Miss Florence A., '19	1201 Westchester Place
Carr, Mrs. J. E., '11	143 Westmoreland Place
Carr, Miss Katharine C., '04	The Fowler Apartments
Carr, Mrs. Louise L., '15	The Fowler Apartments
Carrier, Mrs. Eugene K., '17	613 Victoria Avenue, Venice
Carter, Mrs. George, '06	4517 West Sixteenth Street
Carter, Mrs. Joseph J., '16	7139 Hollywood Boulevard
Carter, Mrs. M. L., '09	678 South Kingsley Drive
Carter, Mrs. Marie S., '18	Piru, California
Carter, Mrs. Randolph, '11	616 Berendo Street
Caruthers, Mrs. William, '13	R. D. No. 1, Ontario, Cal.
Carver, Mrs. Charles E., '12	1818 Bushnell Avenue, So. Pasadena
Cash, Mrs. George B., '13	1672 West Jefferson Street
Cass, Mrs. Bruce H., '14	1211 West Twenty-eighth Street
Catlin, Mrs. Walter M., '09	2639 South Normandie Avenue
Chadwick, Mrs. Ethel Rebman, '06	136 Wadsworth Avenue, Ocean Park
Chaffin, Mrs. R. C., '16	938 South Kingsley Drive
Chalfin, Miss M. Mabel, '13	317 West Thirty-first Street
Chamberlain, Mrs. W. E., '05	133 Wadsworth Avenue, Ocean Park
Chambers, Mrs. Geo. D., '18	556 South Oxford Avenue
Chandler, Mrs. Belle Fisher, '07	4723 Elmwood Avenue
Chandler, Mrs. Edgar Dell, '08	522 South Kingsley Drive
Chapman, Mrs. Homer, '14	The Bryson
Chapman, Mrs. R. B., '16	2016 Edgewood Drive, South Pasadena
Charles, Mrs. Rose E., '06	1688 Orange Street
Chase, Mrs. Charles W., '02	611 South Hobart Boulevard
Chase, Mrs. Henry Clarence, '06	Box 367, Ventura, California
Chase, Mrs. H. W., '04	3000 South Grand Avenue
Chase, Mrs. Lucius K., '10	126 North Oxford Avenue
Chaves, Mrs. José E., '19	4823 South Gramercy Place

[ The EBELL of Los Angeles ]

Cheney, Mrs. H. S., '05	1511 South Figueroa Street
†Chichester, Mrs. William J., '94	1017 South Wilton Place
Chilton, Miss Orabel, '13	Chamouny Apartments
Christin, Miss Bertha, '12	1029 Arapahoe Street
Church, Mrs. Henry A., '09	1502 Victoria Park
Churchill, Mrs. Owen Humphreys, '00	2201 South Figueroa Street
Clacius, Mrs. C. E., '06	6420 Repton Street
Claffen, Mrs. H. M., '14	1006 West Forty-second Street
Clampitt, Mrs. Don L., '04	580 North Park Avenue, Tucson, Ariz.
Clampitt, Mrs. Edwin Anthony, '05	301 Alexandria Avenue
Clapp, Mrs. Alice J., '13	3084 West Pico Street
Clark, Miss Anna B., '97	453 East Adams Street
Clark, Mrs. Charles, '08	1961 Lovelace Avenue
Clark, Mrs. Eli P., '97	9 St. James Park
Clark, Mrs. E. W., '14	680 South New Hampshire Street
Clarke, Miss Carrie Alice, '13	1234 Gramercy Place
Clarke, Mrs. Charles R., '12	699 Harvard Boulevard
Clarke, Mrs. Chauncey D., '12	The Bryson
Clarke, Miss Eudora, '09	4432 Prospect Avenue
Clarke, Mrs. Robert Davis, '18	699 South New Hampshire Street
Clawson, Mrs. C. D., '09	The Huntley
Clemson, Mrs. R. W., '15	620 South Oxford Avenue
Clere, Mrs. M. E., '16	The Holton Arms
Cleveland, Mrs. Charles B., '14	Apartado 703, Mexico City, D. F.,
Clevidence, Mrs. Ainsworth Burton, '16	922 South Bronson Avenue [Mexico]
Cline, Mrs. Edgar Harris, '13	99 Nichols Court, Hempstead, N. Y.
Cline, Mrs. John Casper, '06	958 South Bonnie Brae Street
Cline, Mrs. William Henry, '06	678 Wilshire Place
Clotfelter, Mrs. U. T., '06	The Holton Arms
Cobb, Mrs. C. C., '10	550 Serrano Avenue
Cochran, Mrs. Horrace William, '12	1942 South Hobart Boulevard
†Coffin, Mrs. John E., '94	Whittier, California
Cogswell, Mrs. Horatio, '13	1244 South Van Ness Avenue
Cohn, Mrs. Kaspere, '07	2601 South Grand Avenue
Colbjornson, Mrs. Vilhelm C., '15	Taft, California.
Cole, Mrs. Elmer E., '03	680 Rampart Street
Cole, Mrs. Friend William, '14	1041 Gramercy Drive
*Cole, Mrs. Louis Maurice, '98	650 New Hampshire Street
Cole, Mrs. Walter Hill, '15	The Burton Arms
Coleman, Mrs. Edward M., '11	727 Ardmore Avenue
Coleman, Miss Ethel Frances, '12	727 Ardmore Avenue
Coleman, Mrs. Joseph E., '01	5721 Fourth Avenue
Coleman, Mrs. Mary, '14	620 Westmoreland Avenue
Coles, Mrs. Thomas R., '13	826 North Mariposa Avenue
Collins, Miss Lois E., '17	1401 Manhattan Place
Collins, Mrs. Thomas S., '18	2425 West Twenty-third Street
Colson, Mrs. Herbert D., '05	1767 Orchid Avenue
Colt, Miss Mary B., '14	The Montclare
Colwell, Mrs. A. B., '17	3958 Halldale Avenue
Colwell, Mrs. Charles H., '19	3015 Raymond Avenue
Cone, Mrs. Morgan H., '11	544 West Forty-seventh Street
Connell, Miss Catherine, '14	743 South Beacon Avenue
Consigny, Mrs. George J., Jr., '09	732 Rampart Street
Consigny, Miss Venita, '14	732 Rampart Street
Cook, Mrs. Edward J., '06	1155 Elden Avenue
Cook, Mrs. George Harris, '18	The Rex Arms
Cooke, Mrs. A. Bennett, '14	509 South Gramercy Place



[ *The EBELL of Los Angeles* ]

Cooper, Mrs. Edwin Hart, '19 . . . 1630 South Wilton Place  
 Cooper, Mrs. M. G., '17 . . . 422 South Mariposa Avenue  
 Copeland, Mrs. John Charles, '13 . . . 677 South Burlington Avenue  
 Copp, Mrs. A. James, '09 . . . 1222 Ingraham Street  
 Corbly, Mrs. J. B., '13 . . . Texas  
 Cortelyou, Mrs. G. A., '12 . . . 2650 Van Buren Place  
 Corwin, Mrs. William Bassett, '06 . . . Hotel Alvarado  
 Côté, Mrs. G. J., '06 . . . R. F. D., Box 121, Palms, California  
 Cottle, Mrs. C. C., '09 . . . 1502 Victoria Park  
 Couch, Mrs. Charles A., '09 . . . 2945 Brighton Avenue  
 Couch, Mrs. Fred M., '13 . . . 1142 West Thirty-seventh Place  
 Couch, Mrs. George Sumner, '06 . . . 2744 Raymond Avenue  
 \*†Cowles, Mrs. Josiah Evans, '94 . . . 1101 West Adams Street  
 Craig, Mrs. Charles V., '13 . . . 2239 West Twenty-fourth Street  
 Craig, Mrs. Gavin W., '10 . . . 185 South Virgil Avenue  
 Craig, Mrs. William T., '17 . . . 528 South Harvard Boulevard  
 Crail, Mrs. Charles S., '19 . . . 443 South Berendo Street  
 Cramer, Mrs. N. E., '13 . . . The Engstrom Apartments  
 Crandall, Mrs. Jasper E., '09 . . . 433 South Manhattan Place  
 \*Crary, Mrs. Charles Eggleston, '01 . . . 1025 Arapahoe Street  
 Creamer, Mrs. Michael Salathiel, '11 . . . 1720 South Hobart Boulevard  
 \*Crenshaw, Mrs. George La Fayette, '09 . . . The Weymouth  
 Crenshaw, Mrs. Loren Oldham, '11 . . . 1517 South Wilton Place  
 Criley, Mrs. C. H., '17 . . . 252 South Oxford Avenue  
 Crippen, Mrs. C. C., '15 . . . The Howell Terrace  
 Cronmiller, Miss Flora May, '13 . . . 3956 Ingraham Street  
 Crose, Mrs. Louise Avery, '18 . . . The Rampart  
 Cross, Mrs. William S., '01 . . . 1154 West Twenty-ninth Street  
 Crossman, Miss Sara Elizabeth, '06 . . . 2938 West Fifteenth Street  
 Crowe, Miss Gertrude M., '09 . . . 2330 West Twenty-first Street  
 Crowell, Miss Belle, '12 . . . 901 South Union Avenue  
 Crowell, Mrs. C. T., '12 . . . 901 South Union Avenue  
 Crowell, Miss Ida, '12 . . . 901 South Union Avenue  
 Crumley, Mrs. Edward, '06 . . . 2283 West Twenty-first Street  
 Culver, Mrs. Adelbert, '17 . . . 2801 Menlo Avenue  
 Currier, Mrs. E. N., '08 . . . 1043 West Thirty-fifth Street  
 Curtin, Mrs. John T., '13 . . . 811 South Mariposa Avenue  
 \*Curtis, Mrs. Edwin A., '04 . . . 812 South Westlake Avenue  
 Curtis, Mrs. Wm. Dexter, '17 . . . 1933 Oxford Avenue  
 Curtis, Mrs. William Giddings, '15 . . . 2431 Third Street, Ocean Park  
 Cushman, Mrs. B. V., '14 . . . 1146 West Thirtieth Street  
  
 Dabney, Mrs. J. B., '18 . . . 327 South Alexandria Avenue  
 Daly, Mrs. John J., '15 . . . 2885 Sunset Place  
 Danforth, Mrs. Edward Everett, '05 . . . 747 The Alameda, Berkeley, California  
 Daniel, Mrs. Thomas R., '13 . . . 1821 Wilson Avenue, South Pasadena  
 Daniels, Mrs. Howard H., '16 . . . 1542 Fourth Avenue  
 \*Danskin, Mrs. A. L., '97 . . . R. D. 13, Los Angeles  
 Daum, Mrs. William H., '14 . . . 544 South Norton Avenue  
 Davenport, Miss Blanche, '12 . . . 948 Beacon Avenue  
 Davenport, Mrs. Delos T., '05 . . . 948 Beacon Avenue  
 Davids, Mrs. Ernest M., '05 . . . 314 South Harvard Boulevard  
 Davids, Mrs. M. A., '06 . . . 958 Grand View Street  
 Davidson, Mrs. Arthur N., '14 . . . 1045 South Western Avenue  
 Davidson, Mrs. Francis C., '17 . . . 4653 Oakwood Avenue  
 Davidson, Mrs. Paul Beck, '11 . . . 1101 Gramercy Drive  
 Davie, Mrs. R. P., '10 . . . Marinette, via Peoria, Arizona

[ *The EBELL of Los Angeles* ]

Davies, Mrs. E. W., '12 . . . Delano, California  
 Davis, Mrs. Dwight Warren, '05 . . . 935 South Union Avenue  
 Davis, Mrs. Edwin Ransome, '15 . . . 2913 Francis Avenue  
 Davis, Mrs. Eugene E., '13 . . . The Marwick Apartments  
 Davis, Mrs. Francis Pierpont, '06 . . . 2114 Estrella Avenue  
 Davis, Mrs. Judson M., '03 . . . 935 West Washington Street  
 Davis, Mrs. Le Compte, '16 . . . 2755 Raymond Avenue  
 Davis, Mrs. T. J., '19 . . . 1220 Fifth Avenue  
 Dawson, Mrs. J. B., '11 . . . 726 Rampart Street  
 Day, Mrs. Addison, '14 . . . 1506 West Adams Street  
 Day, Mrs. Charles E., '15 . . . 2620 Dalton Avenue  
 Dean, Mrs. Fred, '17 . . . 511 South Serrano Avenue  
 Deardorff, Mrs. Harvey L., '15 . . . 444 Plymouth Boulevard  
 Decius, Mrs. John Harmon, '18 . . . 1616 West Forty-eighth Street  
 De Forest, Mrs. Alice M., '12 . . . R. D. 2, Covina, California  
 de Fries, Mrs. Rose, '09 . . . 1145 Elden Avenue  
 de Galler, Mrs. Irene P., '11 . . . 2624 Raymond Avenue  
 De Grave, Mrs. Leopold, '97 . . . 614 East Twenty-ninth Street  
 de Laguna, Miss Frederica, '16 . . . 333 South Westmoreland Avenue  
 De Laittre, Mrs. John L., '13 . . . 2807 Western Avenue  
 Deleot, Mrs. John F., '17 . . . 914 South Alvarado Street  
 Demond, Mrs. Frank, '17 . . . 427 South Occidental Boulevard  
 Dempster, Mrs. Donald, '17 . . . 914 West Forty-eighth Street  
 De Mund, Mrs. Charles E., '12 . . . 1621 Hudson Avenue  
 Dennis, Mrs. G. Charles, '06 . . . 1227 Crenshaw Boulevard  
 Derby, Miss Marcia Louise, '11 . . . 1725 Monterey Road, South Pasadena  
 de Roulet, Mrs. M. Louise, '11 . . . 697 South Serrano Avenue  
 Detmers, Mrs. Fred, '16 . . . 32 Wave Crest Avenue, Venice  
 Detmers, Mrs. Katherine F., '08 . . . 3422 Magnolia Avenue, St. Louis,  
 Detwiler, Mrs. A. K., '13 . . . 681 Berendo Street [Missouri  
 Deyoe, Mrs. J. Wellington, '13 . . . 152 East Spruce Street, Inglewood  
 Dickinson, Mrs. Daniel K., '01 . . . 1003 Beacon Avenue  
 Dickinson, Miss Laurel, '17 . . . 1623 South Gramercy Place  
 Dickinson, Mrs. S. S., '17 . . . The Bryson  
 Dickinson, Mrs. William R., '04 . . . 1623 South Gramercy Place  
 Dickson, Mrs. C. B., '02 . . . 2212 West Twenty-fourth Street  
 \*Dieter, Mrs. Edward Charles, '03 . . . 722 Valencia Street  
 Dille, Mrs. T. A., '19 . . . 316 South Rampart Boulevard  
 Dillingham, Mrs. F. S., '15 . . . 667 Irolo Street  
 Dinsmore, Mrs. J. H., '05 . . . Inglewood, California  
 Doane, Mrs. George H., '06 . . . 1183 West Thirty-fifth Street  
 Docker, Mrs. Theodore H., '11 . . . El Paso, Texas  
 Dodd, Mrs. Miles William, '04 . . . 127 North Hope Street  
 Dodds, Mrs. Alexander, '16 . . . 1212 Haas Building  
 Doheny, Mrs. Edward Laurance, '08 . . . 8 Chester Place  
 Donato, Madame Joseph Arthur, '99 . . . 117 South Benton Way  
 Dopkins, Miss Anna, '07 . . . 818 South Bonnie Brae Street  
 Dopkins, Mrs. Joseph Henry, '07 . . . 818 South Bonnie Brae Street  
 Doran, Miss Addie E., '99 . . . 668 South Rampart Street  
 Doran, Mrs. E. L., '07 . . . 2914 Sunset Place  
 Doran, Mrs. William J., '11 . . . 547 South Harvard Boulevard  
 Double, Mrs. Edward, '12 . . . 443 South Mariposa Avenue  
 Doud, Mrs. Harry Irving, '18 . . . 809 South Catalina Street  
 Douglass, Mrs. Clarence W., '15 . . . 436 South Gramercy Place  
 Douglass, Mrs. Thomas Jefferson, '13 . . . 617 South Coronado Street  
 Douglass, Mrs. Thos. Jefferson, Jr., '13 . . . 549 Twenty-third Street, Merced, Cal.  
 Dow, Mrs. Wilber O., '05 . . . 1026 Valencia Street

[ *The EBELL of Los Angeles* ]

Dowell, Mrs. B. L., '13 . . . . .	2245 Cambridge Street
Downing, Mrs. Eva, '17 . . . . .	The Weymouth
Dryden, Miss Ada A., '02 . . . . .	3825 West Adams Street
Dryden, Mrs. Nathaniel, '15 . . . . .	R.F.D. 1, Burbank
Duer, Mrs. Charles E., '12 . . . . .	957 Beacon Avenue
Duffield, Mrs. William, '12 . . . . .	1015 Manhattan Place
Dukeman, Mrs. William Hester, '09 . . . . .	1116 Lake Street
Dulin, Mrs. E. G., '17 . . . . .	181 South Commonwealth Avenue
Dull, Mrs. Lester C., '17 . . . . .	1823 Wellington Road
Duncan, Mrs. Boaz, '16 . . . . .	426 St. Andrews Place
Duncan, Miss Caroline, '16 . . . . .	426 St. Andrews Place
Duncan, Mrs. Hugh Welch, '09 . . . . .	605 South New Hampshire Street
Duncan, Mrs. W. M., '15 . . . . .	700 South Harvard Boulevard
Dunham, Mrs. Susan V., '03 . . . . .	2851 Sunset Place
Dunlap, Miss Ida, '18 . . . . .	1401 Manhattan Place
Dunlap, Mrs. S. C., '18 . . . . .	514 South Ardmore Avenue
Dunn, Mrs. Williamson, '97 . . . . .	1088 Leighton Avenue
Dunnigan, Mrs. Richard A., '14 . . . . .	144 South Hobart Boulevard
Duque, Miss M. Josefine, '10 . . . . .	701 South New Hampshire Street
Durant, Mrs. George F., '15 . . . . .	1454 Norton Avenue
Durbin, Mrs. Hattie F., '19 . . . . .	845 South Gramercy Place
Durham, Mrs. William T., '06 . . . . .	The Rex Arms
Eastman, Mrs. Charles Seeley, '02 . . . . .	Penn Yan, New York
Eaton, Mrs. Aaron J., '06 . . . . .	2419 South Flower Street
Eaton, Mrs. W. Frank, '14 . . . . .	1065 West Thirty-fifth Place
Eaton, Mrs. Willard L., '16 . . . . .	141 North Serrano Avenue
Eccles, Mrs. Christopher, '14 . . . . .	1251 Fourth Avenue
Eckhart, Mrs. Frank E., '15 . . . . .	501 South Kingsley Drive
Eckley, Mrs. William Henry, '08 . . . . .	1031 Fifth Avenue
Edmonds, Mrs. James H., '13 . . . . .	1415 South Gramercy Place
Edwards, Mrs. D. K., '02 . . . . .	235 South Olive Street
Edwards, Mrs. Godfrey, '06 . . . . .	256 Royal Drive, Eagle Rock
Eagan, Mrs. Laura D., '18 . . . . .	1939 Victoria Drive
Eggert, Mrs. John, '05 . . . . .	481 East Avenue Twenty-eight
Eisenmayer, Mrs. Walter G., '05 . . . . .	Mt. Washington, Los Angeles
Ellington, Mrs. Allen W., '18 . . . . .	617 South Hobart Boulevard
Elliott, Mrs. J. Weir, '13 . . . . .	The Bryson
Elliott, Miss M. E., '08 . . . . .	731 Kensington Road
Ellis, Mrs. Charles Flint, '06 . . . . .	351 St. Andrews Place
Ellis, Mrs. George B., '03 . . . . .	2128 Western Avenue
Ellis, Miss Katherine, '12 . . . . .	2946 South Hobart Boulevard
Ellis, Dr. Lula T., '98 . . . . .	1415 South Hope Street
Ellis, Mrs. Richard, '16 . . . . .	Hemet, California
Ellison, Mrs. Joseph Kingman, '16 . . . . .	526 North Serrano Avenue
Elsensohn, Mrs. Fred J., '16 . . . . .	350 South Manhattan Place
Ely, Mrs. T. L., '17 . . . . .	615 St. Andrews Place
Enderly, Mrs. F. W., '14 . . . . .	The Bryson
Enyeart, Mrs. Le Roy, '06 . . . . .	2629 East Fifty-seventh Street
*Ernest, Mrs. Finis P., '03 . . . . .	2923 Bond St., East St. Louis, Ill.
Eshman, Miss Cora, '05 . . . . .	1943 South Figueroa Street
Estes, Mrs. F. E., '13 . . . . .	2946 West Fifteenth Street
Etchemendy, Miss Caroline, '15 . . . . .	237 North Hope Street
Evans, Miss Grace B., '08 . . . . .	148 S. Rugby Ave., Huntington Park
Everett, Miss Frances A., '19 . . . . .	1419 South Wilton Place
Everhardy, Mrs. Matthew W., '07 . . . . .	1401 Alvarado Terrace
Ewing, Mrs. Thomas S., '97 . . . . .	Los Angeles Country Club

[ *The EBELL of Los Angeles* ]

Evins, Mrs. Frank P., '18 . . . . .	665 South Serrano Avenue
Eyer, Mrs. C. B., '14 . . . . .	620 South Western Avenue
Fabrick, Mrs. F. W., '05 . . . . .	1332 West Fifth Street
Fallas, Mrs. Fred L., '14 . . . . .	4926 Marathon Street
Faroat, Mrs. Samuel E., '13 . . . . .	1744 South Harvard Boulevard
Farrow, Mrs. J. S., '19 . . . . .	548 South Harvard Boulevard
Farwell, Mrs. Lyman, '03 . . . . .	2908 South Figueroa Street
Fay, Mrs. F. P., '03 . . . . .	743 Garland Avenue
Fayram, Mrs. C. H., '19 . . . . .	837 South Catalina Street
Ferguson, Mrs. John A., '11 . . . . .	269 South Mariposa Avenue
Ferrall, Mrs. John Charters, '06 . . . . .	511 South Serrano Avenue
Field, Mrs. Helene M., '15 . . . . .	2312 Baxter Street
Filbert, Miss Bess, '13 . . . . .	Edgewater Hotel, Chicago, Illinois
Fine, Mrs. W. H., '19 . . . . .	1201 South Bronson Avenue
Fischer, Mrs. Jeannette Parrott, '13 . . . . .	123 South Mariposa Avenue
Fish, Mrs. Charles Winthrop, '13 . . . . .	2120 South Union Avenue
Fish, Mrs. Farnum Thayer, '08 . . . . .	1910 West Sixth Street
Fisher, Mrs. Bessie H., '19 . . . . .	The Montclare
Fisher, Mrs. Carlton M., '06 . . . . .	1923 South Union Avenue
Fisher, Mrs. J. J., '14 . . . . .	435 Heliotrope Drive
Fisher, Mrs. Walter Harrison, '10 . . . . .	3043 Wilshire Boulevard
Fisher, Mrs. W. W., '19 . . . . .	175 South Commonwealth Avenue
Fitzgerald, Mrs. Anne Campbell, '00 . . . . .	The Hartmann Apartments
Fitzgerald, Mrs. Fred J., '10 . . . . .	1029 South Union Avenue
Fleet, Mrs. Walter H., '18 . . . . .	997 South Manhattan Place
Fleishman, Mrs. Adolph, '10 . . . . .	927 Westmoreland Avenue
Fleming, Mrs. Edward J., '13 . . . . .	241 Mariposa Avenue
Fleming, Mrs. Ernest W., '12 . . . . .	966 Hoover Street
Fletcher, Mrs. Paul B., '14 . . . . .	2927 South Hoover Street
*Flint, Mrs. Charles N., '97 . . . . .	929 South Westlake Avenue
Florcken, Mrs. Emil F., '04 . . . . .	1430 West Twenty-fifth Street
Foley, Mrs. Thomas F., '12 . . . . .	538 Heliotrope Drive
Force, Mrs. George H., '12 . . . . .	1311 Crown Hill Avenue
Ford, Mrs. Ernest E., '17 . . . . .	305 South Wilson Avenue, Alhambra
Ford, Mrs. Harry A., '16 . . . . .	509 South Virgil Avenue
Ford, Mrs. J. Wilkes, '17 . . . . .	133 North Hobart Boulevard
Ford, Mrs. Lewis E., '07 . . . . .	1232 South Alvarado Street
Ford, Mrs. William F., '06 . . . . .	1715 South Ardmore Avenue
Forgy, Mrs. Edward W., '97 . . . . .	347 Ardmore Avenue
Forker, Mrs. Will R., '17 . . . . .	1724 South Arlington Avenue
Forrester, Mrs. Arthur W., '05 . . . . .	2245 West Eighth Street
Foster, Mrs. Lorenzo Wallace, '08 . . . . .	227 Thorne Street
Foster, Mrs. Maude D., '06 . . . . .	257½ South Vermont Avenue
Fowler, Mrs. Francis Lee, '10 . . . . .	The Montclare
France, Mrs. George Ordway, '14 . . . . .	607 South Coronado Street
Francis, Mrs. James A., '18 . . . . .	2223 West Eighth Street
Francis, Mrs. John Haywood, '06 . . . . .	Columbus, Ohio
Frank, Mrs. Alvin H., '15 . . . . .	254 South Oxford Avenue
Frank, Mrs. Lawrence, '15 . . . . .	338 S. Rampart Ave.
Franklin, Mrs. John R., '17 . . . . .	529 West Broadway, Long Beach
Franklin, Miss Marion W., '08 . . . . .	3503 Budlong Avenue
Fredericks, Mrs. Charles E., '12 . . . . .	74 Victoria Park
Freeman, Mrs. Edwin W., '08 . . . . .	4533 West Sixteenth Street
Freeman, Mrs. F. F., '11 . . . . .	The Rampart
Freeman, Mrs. George Horton, '03 . . . . .	2706 Brighton Avenue
Freeman, Mrs. Henry, '07 . . . . .	1832 North New Hampshire Street



[ *The EBELL of Los Angeles* ]

Freeman, Mrs. J. A., '12 . . . . .	1330 Hillcrest Avenue, Pasadena
French, Mrs. James Henry, '15 . . . . .	3200 West Adams Street
Fromme, Mrs. Mildred D., '17 . . . . .	521 South Cummings Street
Fulcher, Miss Ada Bearpark, '08 . . . . .	Lankershim, California
Fuller, Mrs. C. H., '13 . . . . .	335 South Occidental Boulevard
Fuller, Mrs. William H., '97 . . . . .	937 West Thirtieth Street
Fuller, Mrs. Zoe Ballard, '12 . . . . .	468 South Lake Street
Fullerton, Miss Fannie, '02 . . . . .	2482 West Fifteenth Street
Fullerton, Mrs. John H., '13 . . . . .	520 South Oxford Avenue
Fullwood, Mrs. J. E., '13 . . . . .	1131 West Adams Street
Fullmer, Miss Grace, '18 . . . . .	1550 West Adams Street
Funk, Mrs. Edward W., '17 . . . . .	The Rampart
Fuqua, Mrs. I. W., '19 . . . . .	707 North Mariposa Avenue
Galbreth, Mrs. O. L., '18 . . . . .	1253 Third Avenue
Galloway, Mrs. B. S., '14 . . . . .	1420 West Twenty-eighth Street
Gardiner, Mrs. Kate R., '16 . . . . .	1948 West Twentieth Street
Gardner, Mrs. Cecil James, '16 . . . . .	The Holton Arms
Garner, Mrs. Trigg, '19 . . . . .	456 South Serrano Avenue
*Garretson, Mrs. Samuel Wesley, '96 . . . . .	1728 McCadden Place
Garrett, Mrs. Banning Charles, '16 . . . . .	2257 West Twenty-first Street
Garrett, Mrs. Edward Hewitt, '14 . . . . .	2251 West Twentieth Street
Gartz, Mrs. A. F., '09 . . . . .	Altadena, California
Gastren, Miss Alice J., '13 . . . . .	149 East Avenue Fifty-three
Gates, Mrs. Charles C., '16 . . . . .	1209 Gates Place, South Pasadena
Gates, Mrs. E. C., '13 . . . . .	5334 Franklin Avenue
Gates, Mrs. Lee C., '04 . . . . .	2222 Cambridge Street
Gavin, Mrs. P. B., '12 . . . . .	343 Van Ness Avenue
Gaynor, Dr. Katherine R., '10 . . . . .	San Francisco, California
Gearhardt, Miss Jessie M., '04 . . . . .	260 North Breed Street
Gehring, Mrs. Gustave P., '00 . . . . .	5637 Melrose Avenue
Geiger, Miss Henrietta, '10 . . . . .	736 Westlake Avenue
German, Mrs. Charles Thomas, '14 . . . . .	2600 Wilshire Boulevard
Gernert, Mrs. P. C., '19 . . . . .	P. O. Box 138, Hollywood Station, Los Angeles
Getz, Mrs. H. A., '05 . . . . .	2111 La Salle Avenue
†Gibson, Miss Elizabeth J., '94 . . . . .	1324 West Fifth Street
Gifford, Mrs. H. Van Vleck, '18 . . . . .	415 South Serrano Avenue
Gilbert, Mrs. C. J., '19 . . . . .	2120 North Vermont Avenue
†Gilbert, Mrs. Charles S., '94 . . . . .	Box 392, R. F. D. No. 2, Pasadena
Gilbert, Miss Margaret Bishop, '09 . . . . .	Box 392, R. F. D. No. 2, Pasadena
Gilbert, Mrs. W. E., '06 . . . . .	1632½ Winfield Street
Gildehaus, Mrs. Charles, '17 . . . . .	R. D. No. 1, Box 49-d, Pasadena
Gilhousen, Mrs. C. E., '12 . . . . .	The Montclare
Giles, Mrs. V. Ballard, '12 . . . . .	2280 West Twenty-fourth Street
Gill, Mrs. Turner A., '18 . . . . .	249 South Normandie Avenue
Gilllenn, Mrs. Warren, '09 . . . . .	2101 South Harvard Boulevard
Gillette, Mrs. Walter Raymond, '16 . . . . .	879 Fifth Avenue
*Gird, Mrs. Richard, '05 . . . . .	648 West Eighteenth Street
Glass, Mrs. Clement Studebaker, '06 . . . . .	734 Ardmore Avenue
Glenn, Mrs. Johnnie H., '16 . . . . .	956 Westmoreland Avenue
Glick, Miss Naomi, '07 . . . . .	2200 Ocean View Avenue
Glidden, Mrs. W. B., '16 . . . . .	6065 Franklin Avenue
Goddard, Mrs. Sylvanus M., '02 . . . . .	618 South Coronado Street
Godfrey, Mrs. Mary C., '04 . . . . .	839 Gramercy Place
Godfrey, Miss Myrtle C., '06 . . . . .	839 Gramercy Place
Godshall, Mrs. L. D., '11 . . . . .	2892 Sunset Place
Goetz, Miss Margaret, '09 . . . . .	677 Valencia Street

[ *The EBELL of Los Angeles* ]

Goff, Mrs. Effie E., '14 . . . . .	1535 North Western Avenue
Golding, Mrs. F. E., '13 . . . . .	2327 West Twenty-third Street
Goldschmidt, Mrs. Max, '10 . . . . .	2104 South Harvard Boulevard
Goldsmith, Mrs. George, '06 . . . . .	1742 Wellington Road
Goodan, Mrs. E. W., '12 . . . . .	2631 Menlo Avenue
Gooding, Miss Gertrude, '15 . . . . .	610 Westmoreland Avenue
Goodrich, Mrs. Ben, '15 . . . . .	1844 South Flower Street
Goodwin, Mrs. Willard L., '13 . . . . .	2817 Halldale Avenue
Gorton, Mrs. Charles Wilder, '14 . . . . .	227 South Wilton Place
Goudge, Mrs. H. J., '14 . . . . .	333 North Vega Street, Alhambra
Gould, Mrs. Louis Agassiz, '01 . . . . .	1011 Magnolia Avenue
Grace, Mrs. M. A., '06 . . . . .	The Bonsallo Hotel
Graham, Mrs. E. R. M., '08 . . . . .	2810 West Seventh Street
Granger, Mrs. Augusta L., '16 . . . . .	811 South Burlington Avenue
Grant, Mrs. H. F., '17 . . . . .	1 Park Way, Franklin, Pennsylvania
Grant, Mrs. John R., '06 . . . . .	619 South Ardmore Avenue
Grant, Mrs. Robert Dyer, '09 . . . . .	1032 South Alvarado Street
Graul, Mrs. Harry S., '13 . . . . .	4954 Maplewood Avenue
Green, Mrs. Herbert J., '15 . . . . .	300 South Gramercy Place
Green, Mrs. Mary Sells, '13 . . . . .	Auditorium Hotel
Greene, Mrs. George S., '14 . . . . .	239 North Avenue Twenty-three
Greer, Mrs. P. H., '16 . . . . .	3846 Wilshire Boulevard
Gregg, Miss Elsie, '16 . . . . .	1823½ South Flower Street
Gregg, Mrs. Jackson Stuart, '06 . . . . .	208 South Occidental Boulevard
Gregory, Mrs. V. L., '17 . . . . .	614 Heliotrope Drive
Grewell, Mrs. Lela A., '19 . . . . .	The Montclare
Grier, Mrs. T. J., '13 . . . . .	1675 Buckingham Road
Gries, Mrs. Clara W., '13 . . . . .	4015 West Adams Street
Griffith, Mrs. Leigh M., '12 . . . . .	Washington, D. C.
Griffith, Mrs. P. H., '13 . . . . .	The Howell Terrace
Grimes, Mrs. George W., '12 . . . . .	4430 Victoria Park Place
Grimm, Mrs. George, '16 . . . . .	The Chalet Apartments
Groshon, Mrs. Thomas C., '11 . . . . .	336 Loma Drive
Grumley, Mrs. Edward I., '19 . . . . .	620 South Coronado Street
Gwaltney, Mrs. Sylvester, '13 . . . . .	1804 South Ardmore Avenue
Gwynne, Mrs. J. B., '04 . . . . .	3301 West Twenty-seventh Street
Haas, Mrs. Lucien, '15 . . . . .	The Hartmann Apartments
Haines, Mrs. Charles J., '06 . . . . .	1677 South Harvard Boulevard
Haines, Miss Mildred Grace, '13 . . . . .	1677 South Harvard Boulevard
Haldeman, Mrs. H. M., '10 . . . . .	1732 North Wilton Place
Hale, Mrs. James M., '10 . . . . .	149 Wadsworth Avenue, Ocean Park
Hall, Miss Bertha, '97 . . . . .	The Fowler Apartments
Hall, Mrs. Norman D., '10 . . . . .	1611 South Flower Street
Hallam, Mrs. Olah Hicks, '15 . . . . .	The Rampart
Hallett, Mrs. Altie, '15 . . . . .	2312 Baxter Street
Hallett, Mrs. George Emery, '15 . . . . .	915 South Vermont Avenue
*Hallett, Mrs. Russell B., '01 . . . . .	2827 West Seventh Street
Halsted, Mrs. Edward Monroe, '13 . . . . .	1746 Hobart Boulevard
Ham, Mrs. K. M., '07 . . . . .	Sierra Madre, California
*Hamburger, Miss Evelyn, '97 . . . . .	c/o Hamburger's, Eighth and Broadway
Hamlin, Mrs. Eugene D., '16 . . . . .	334 South Westlake Avenue
Hammer, Mrs. Jack, '10 . . . . .	2327 West Ninth Street
Hammon, Mrs. Glenn M., '16 . . . . .	The Howell Terrace
Hammond, Mrs. Milton Ephriam, '11 . . . . .	1181 West Thirty-sixth Street
Hammond, Mrs. Tom B., '08 . . . . .	2232 Romeo Street
Hance, Mrs. Charles Hewitt, '12 . . . . .	2280 West Twenty-third Street



[ *The EBELL of Los Angeles* ]

Hance, Mrs. William N., '18 . . . .	234 South Ardmore Avenue
Hancock, Mrs. Paul C., '19 . . . .	108 South Ardmore Avenue
Hanlin, Mrs. S. A., '18 . . . . .	664 South Serrano Avenue
Hansen, Mrs. Homer A., '06 . . . .	701 South Ardmore Avenue
Hanst, Mrs. Jacob George, '06 . . . .	3607 South Vermont Avenue
Harbert, Mrs. Frank B., '10 . . . .	The Weymouth
Hardin, Mrs. Ferguson S., '09 . . . .	2219 Crenshaw Boulevard
Hardison, Mrs. Guy Lyman, '01 . . . .	2912 Claremont Avenue, Berkeley
Hardy, Mrs. Campbell, '02 . . . . .	422 West Adams Street
Hardy, Mrs. Emily B., '13 . . . . .	439 East Sixteenth Street
Hardy, Mrs. Robert S., '16 . . . . .	Buffalo, New York
Harford, Mrs. Frank R., '05 . . . . .	373 South Reno Street
Harker, Mrs. Matthew William, '16 . . . .	1187 Crenshaw Boulevard
Harmon, Mrs. Burt, '13 . . . . .	943 North Mariposa Avenue
Harpham, Mrs. G. E., '04 . . . . .	747 South Burlington Avenue
Harriman, Miss Jennie E., '08 . . . . .	The Burlington
Harris, Mrs. Will C., '17 . . . . .	423 South Kenmore Avenue
Harrison, Mrs. Theophilus, '13 . . . .	2151 West Twenty-first Street
Hart, Mrs. C. L., '12 . . . . .	1541 Girard Street
Hartigan, Mrs. Frank E., '12 . . . . .	2520 Trinity Street
Hartmann, Mrs. Fred C., '17 . . . . .	917 West Twentieth Street
Hartwell, Mrs. Robert M., '19 . . . .	344 South Serrano Avenue
Haskell, Mrs. E. C., '05 . . . . .	3055 West Eighth Street
Haskell, Mrs. Sidney M., '13 . . . . .	2701 South Normandie Avenue
Hatch, Mrs. Ella S., '18 . . . . .	2626½ La Salle Avenue
Hauser, Mrs. Henry, '10 . . . . .	R. D. 1, Box 92, Long Beach
Hay, Mrs. Charles, '09 . . . . .	914 South St. Andrews Place
Hay, Mrs. L. T., '08 . . . . .	1531 St. Andrews Place
Hayden, Dr. Daisy D., '16 . . . . .	1034 West Seventeenth Street
Haynes, Miss Mary E., '95 . . . . .	2007 South Figueroa Street
Hayward, Mrs. Henderson, '18 . . . .	2501 Wilshire Boulevard
Hazeltine, Mrs. H. S., '10 . . . . .	519 South Ardmore Avenue
Hellman, Mrs. Adelaide, '08 . . . . .	1623 South Figueroa Street
Hellman, Mrs. Maurice S., '15 . . . .	2225 South Harvard Boulevard
Henderson, Mrs. Henry, '09 . . . . .	1303 South Westlake Avenue
Henderson, Mrs. J. A., '97 . . . . .	2515 South Grand Avenue
Henderson, Miss Jennie E., '97 . . . .	713 West Tenth Street
Henderson, Mrs. William Hope, '16 . . . .	2830 Francis Avenue
Hernandez, Miss Valentine, '18 . . . .	444 South Harvard Boulevard
Herron, Mrs. Juliet Vernon, '12 . . . .	Garden Court Apartments
Hervey, Miss Carey, '16 . . . . .	902 Kensington Road
Hewitt, Mrs. Leslie R., '01 . . . . .	1212 South Alvarado Street
Heyler, Mrs. Charles J., '12 . . . . .	623 South Serrano Avenue
Hibbard, Mrs. E. R., '17 . . . . .	612 South Ardmore Avenue
Hibbard, Mrs. Isaac Lester, '06 . . . .	906 South Westlake Avenue
Hibler, Mrs. Nellie, '04 . . . . .	95 S. Madison Avenue, Pasadena
Hiett, Mrs. Gentry L., '12 . . . . .	1412 Crenshaw Boulevard
Higbee, Mrs. Harriette C., '06 . . . .	4933 Rosewood Avenue
Higgins, Mrs. Frank, '02 . . . . .	The Angelus Hotel
Hildebrand, Mrs. Della, '11 . . . . .	1712 South Kingsley Drive
Hill, Mrs. James H., '03 . . . . .	2650 South Vermont Avenue
Hill, Mrs. Randolph W., '12 . . . . .	4031 Wilshire Boulevard
Hillard, Mrs. Harry, '15 . . . . .	Hemet, California
Hinchcliffe, Mrs. Charles Warren, '05 . . . .	1327 Crenshaw Boulevard
*Hine, Mrs. Augustus, '95 . . . . .	3300 South Figueroa Street
Hine, Mrs. Clifford C., '16 . . . . .	4952 Rosewood Avenue
Hinton, Mrs. Thomas, '16 . . . . .	2801 Brighton Avenue

[ *The EBELL of Los Angeles* ]

Hively, Mrs. Edwin W., '05 . . . . .	2211 Ocean Front, Venice
Hobbs, Miss Eugenia L., '99 . . . . .	432 North Oxford Avenue
Hoffman, Mrs. Louisa B., '13 . . . . .	1804 South Burlington Avenue
Hogan, Mrs. Garrett Lansing, '06 . . . .	840 West Adams Street
*Hole, Mrs. Willits J., '03 . . . . .	1907 West Sixth Street
Holland, Mrs. William Merrill, '06 . . . .	751 Lake Street
Holliday, Mrs. Arthur, '14 . . . . .	579½ North Vermont Avenue
Hollingsworth, Mrs. Clarence B., '15 . . . .	1302½ Gaffey Street, San Pedro
Hollingsworth, Mrs. Wm. Irving, '04 . . . .	1103 Lake Street
Hollman, Mrs. D. L., '18 . . . . .	947 Valencia Street
Holterhoff, Mrs. Godfrey, Jr., '06 . . . .	1360 West Adams Street
Hooper, Mrs. H. R., '17 . . . . .	302½ South Rampart Street
Hopkins, Mrs. Frank H., '04 . . . . .	Prince Rupert Apartments
Hopkins, Mrs. J. W., '09 . . . . .	The Burlington
Hopkins, Mrs. John C., '16 . . . . .	107 South Coronado Street
Hopper, Mrs. William T., '13 . . . . .	956 Westmoreland Avenue
Hough, Mrs. Candace, '17 . . . . .	1630 South Wilton Place
Houghtelin, Mrs. A. E., '09 . . . . .	683 South Rampart Street
Houghton, Mrs. Phoebe Lord, '12 . . . .	1515 Shatto Street
Housman, Mrs. A. A., '14 . . . . .	342 South Mariposa Avenue
Howard, Mrs. Edwin G., '97 . . . . .	670 South Ardmore Avenue
Howard, Miss M. Louise, '16 . . . . .	619 Park View Avenue
Howe, Mrs. Charles, '17 . . . . .	682 South Ardmore Avenue
Howes, Mrs. Edgar H., '15 . . . . .	337 North Mathews Street
*Howes, Mrs. Felix C., '95 . . . . .	2920 South Figueroa Street
Howland, Mrs. Charles Taggart, '06 . . . .	The West Adams Court
Howry, Mrs. De Forest, '12 . . . . .	2177 West Twenty-fourth Street
Hoxie, Mrs. Eunice A., '16 . . . . .	1331½ Burlington Avenue
Huber, Mrs. Charles, '11 . . . . .	The Alvarado Apartments
*Hubert, Mrs. Phillip Gengembre, '01 . . . .	2144 South Hobart Boulevard
Huddel, Mrs. Gertrude, '08 . . . . .	202½ South Broadway
Hudson, Mrs. Frank D., '06 . . . . .	1910 South Hobart Boulevard
Hughes, Mrs. Frederick S., '03 . . . . .	302 South Rampart Street
Hull, Mrs. M. M., '09 . . . . .	1327 South St. Andrews Place
Hummel, Mrs. John J., '08 . . . . .	1203 Arapahoe Street
Humphreys, Miss Jane C., '09 . . . . .	Hotel Chamouny
Hunt, Mrs. Laura Schallaberger, '14 . . . .	Stillwell Hotel
*Hunt, Mrs. Sumner P., '95 . . . . .	2325 Scarff Street
Hunter, Mrs. E. B., '15 . . . . .	1023 West Thirty-sixth Street
Hunter, Miss Fanny, '14 . . . . .	1023 West Thirty-sixth Street
Hunter, Miss Flora N., '14 . . . . .	2803 South Vermont Avenue
Hunter, Mrs. G. Rexford, '12 . . . . .	1731 South Harvard Boulevard
Hunter, Miss Martha Roe, '03 . . . . .	2730 West Eighth Street
Hurst, Miss Sarah Shipp, '04 . . . . .	Hotel Stillwell
Hurt, Mrs. A. C., '18 . . . . .	1344 Fifth Avenue
Hutchins, Mrs. Elizabeth S., '04 . . . . .	2034 Fourth Avenue
Hutchinson, Mrs. G. L., '15 . . . . .	510 South Westmoreland Avenue
Hutchinson, Mrs. Randall, '15 . . . . .	2817 Menlo Avenue
Hutton, Mrs. Frank S., '12 . . . . .	1617 Twenty-sixth Street, Sacramento
*Hyatt, Mrs. Henry Lamb, '04 . . . . .	345 West Twenty-seventh Street
Hyland, Mrs. George Hugh, '16 . . . . .	2617 Ocean Front, Santa Monica
Iles, Mrs. Harry, '06 . . . . .	628 South Virgil Avenue
Ingleby, Mrs. John, '19 . . . . .	333 South Oxford Avenue
Ingram, Mrs. Oscar A., '10 . . . . .	Globe, Arizona
Inman, Mrs. Charles T., '15 . . . . .	1132 Lake Street
Israel, Mrs. S. R., '12 . . . . .	815 Green Street

[ *The EBELL of Los Angeles* ]

Jack, Mrs. Albert Denison, '11 . . . 269 South Mariposa Avenue  
 Jackson, Mrs. Arthur Taggart, '13 . . . The Harbour Apartments  
 Jackson, Mrs. B. E., '09 . . . 35 North Dearborn Street, Chicago  
 James, Mrs. Lillian H., '09 . . . 2703 West Ninth Street  
 James, Mrs. William P., '08 . . . 1315 Chelton Way, South Pasadena  
 Jamison, Mrs. Abbie Norton, '04 . . . 2024 South Hoover Street  
 Janes, Mrs. Loren L., '10 . . . 3043 West Eighth Street  
 Jayne, Mrs. William, '15 . . . 1766 La Brea Avenue  
 Jean, Mrs. F. O., '16 . . . 452 South Ardmore Avenue  
 Jenkins, Mrs. George E., '10 . . . 1326 South Western Avenue  
 Jenks, Mrs. Catherine M., '13 . . . 1725 South Kingsley Drive  
 Jenner, Mrs. Charles W., '02 . . . 1019 South Alvarado Street  
 Jess, Mrs. Stoddard, '12 . . . 2133 South Harvard Boulevard  
 Joannes, Mrs. Eugene, '12 . . . 349 South Occidental Boulevard  
 Johnson, Mrs. Cedric E., '13 . . . 363 South Occidental Boulevard  
 Johnson, Mrs. Frederick Warren, '05 . . . 2151 West Twenty-first Street  
 Johnson, Mrs. George H., '17 . . . 3973 Budlong Avenue  
 Johnson, Mrs. Harry T., '13 . . . 1626 Rockwood Street  
 Johnson, Mrs. Ilot, '10 . . . 4162 Walton Avenue  
 Johnson, Mrs. James W., '04 . . . 912 South Westlake Avenue  
 Johnson, Mrs. Martha T. Fiske, '09 . . . 212 North Mariposa Avenue  
 Johnson, Mrs. Martin E., '04 . . . 4323 North Griffin Avenue  
 ‡Johnson, Mrs. O. T., '94 . . . 1221 Orange Street  
 Johnson, Mrs. S. Frederic, '06 . . . 2140 West Twenty-first Street  
 Johnson, Mrs. Theodore A., '03 . . . Calipatria, California  
 Johnson, Mrs. William Otis, '09 . . . c/o American Olive Co., Los Angeles  
 Johnston, Mrs. Hancock, '16 . . . 2911 North Broadway  
 Jonas, Mrs. F. W., '18 . . . 1935 Eighth Avenue  
 Jones, Mrs. A. Halden, '12 . . . 1186 West Twenty-seventh Street  
 Jones, Miss Alice Louise, '16 . . . 2096 South Harvard Boulevard  
 Jones, Mrs. A. Sidney, '13 . . . 1401 Calumet Avenue  
 ‡Jones, Mrs. Cummins B., '94 . . . 2101 South Gramercy Place  
 Jones, Mrs. C. Colcock, '06 . . . 102 South Occidental Boulevard  
 Jones, Mrs. Claude M., '14 . . . 741 South Union Avenue  
 Jones, Mrs. Don P., '18 . . . 2957 South Harvard Boulevard  
 Jones, Mrs. Edward D., '17 . . . The Rex Arms  
 Jones, Mrs. Elizabeth, '18 . . . Hermosa Beach  
 Jones, Mrs. Fred Hooker, '03 . . . The Howell Terrace Apartments  
 Jones, Mrs. Otis, '10 . . . Laguna Beach  
 Jones, Mrs. William L., '04 . . . 2096 South Harvard Boulevard  
 Jones, Mrs. W. Morris, '17 . . . 689 Wilshire Place  
 Jordan, Mrs. George W., '04 . . . 3012 South Vermont Avenue  
 Joyce, Mrs. Malone, '07 . . . 1329 Arapahoe Street  
 Judd, Mrs. Lewis Charles, '14 . . . 841½ South Berendo Street  
 Kadletz, Mrs. F. W., '14 . . . 715 West Tenth Street  
 Kahn, Mrs. John, '99 . . . 2211 South Hobart Boulevard  
 Karr, Mrs. Frank, '11 . . . 694 South Harvard Boulevard  
 Keach, Mrs. Frank C., '17 . . . 624 South Westmoreland Avenue  
 Kearns, Miss Catherine M., '19 . . . 2289 West Twenty-fifth Street  
 Keck, Mrs. Orlando, '18 . . . 974 Oakland Avenue, Pasadena  
 Keeler, Mrs. Edith S., '18 . . . 1233 South Hoover Street  
 Keeler, Mrs. Frederick Elbridge, '18 . . . 2000 La Brea Avenue  
 Keenan, Mrs. Frank, '19 . . . 6928 Hawthorne Avenue  
 Keepers, Mrs. W. E., '15 . . . 310 South Cordova Street, Alhambra  
 Keese, Mrs. Samuel J., '03 . . . 1509 Shatto Street

[ *The EBELL of Los Angeles* ]

Kegley, Mrs. Charles H., '11 . . . 619 South Westlake Avenue  
 Kehrberg, Mrs. C. H., '15 . . . 540 South Serrano Avenue  
 Keith, Mrs. Frank A., '11 . . . 229 South Kingsley Drive  
 Keith, Mrs. John, '09 . . . 7758 Hollywood Boulevard  
 Keleher, Mrs. T. J., '18 . . . 228 North Louise Street, Glendale  
 Kellam, Miss Anna J., '17 . . . 3644 Wilshire Boulevard  
 Kellam, Miss Lydia A., '17 . . . 3644 Wilshire Boulevard  
 Kellogg, Mrs. Edward, '19 . . . The Hershey Arms  
 Kelly, Mrs. Frank A., '04 . . . San Fernando Road West, Burbank  
 Kelsey, Mrs. M. L., '09 . . . 1416 South Harvard Boulevard  
 Kengel, Mrs. William J., '14 . . . 2809 Sunset Place  
 Kennedy, Mrs. A. M., '09 . . . 29 Clubhouse Avenue, Venice  
 Kennedy, Mrs. W. C., '15 . . . The Formosa Apartments  
 Kenney, Mrs. Mary A., '06 . . . 746 Rampart Street  
 Kenny, Mrs. R. W., '15 . . . Box 919, Stanford, California  
 Kent, Mrs. Charles Sumner, '13 . . . 2405 Sixth Avenue  
 Kerns, Miss Exa, '12 . . . 916 Grattan Street  
 Kerr, Mrs. William John, '16 . . . Country Golf Club, South Tacoma,  
 Kesler, Mrs. Claude W., '10 . . . 2631 Monmouth Avenue [Washington  
 Kibbee, Miss Lucy E., '15 . . . The Rampart  
 Kierulff, Mrs. Benjamin F., '18 . . . 1925 West Forty-first Place  
 Kierulff, Mrs. Charles Rogers, '11 . . . 132 North Wilton Place  
 Kiger, Mrs. Anna F., '19 . . . 647 South New Hampshire Street  
 ‡King, Mrs. Frank W., '94 . . . 903 South Westlake Avenue  
 King, Miss Laura B., '13 . . . Sharon Inn, Long Beach  
 Kingman, Mrs. Frederick H., '02 . . . 1730 Garden Street, Santa Barbara  
 Kinney, Mrs. William Milton, '11 . . . 237 East Twenty-seventh Street  
 Kinsey, Mrs. R. W., '03 . . . Palm Crest Apartments  
 Kirchner, Mrs. Emil, '09 . . . 1344 Carroll Avenue  
 ‡Knight, Miss Agnes M., '94 . . . 116 North Mariposa Avenue  
 Knight, Mrs. Henry L., '18 . . . 1940 La Salle Avenue  
 ‡Knight, Mrs. Thomas Trotter, '94 . . . 116 North Mariposa Avenue  
 Knowlton, Mrs. Willis T., '06 . . . 1632 South Van Ness Avenue  
 Koebig, Mrs. Adolf H., '05 . . . 2118 South Hobart Boulevard  
 Koepfli, Mrs. J. O., '18 . . . Hotel Leighton  
 Kress, Mrs. George H., '04 . . . The Bryson  
 Kuhl, Mrs. John Henry, '14 . . . 140 South Van Ness Avenue  
 Labry, Mrs. Wilbur E., '14 . . . 541 North Hobart Boulevard  
 Lacy, Mrs. William, '05 . . . 3200 Wilshire Boulevard  
 Lamb, Miss Ellen Augusta, '00 . . . 109 North Union Avenue  
 Lamb, Mrs. Fayette C., '14 . . . 1432 West Twenty-eighth Street  
 Lambertson, Mrs. F. E., '15 . . . 2207 West Twenty-fourth Street  
 Lander, Mrs. John E., '17 . . . The Strathmore Apartments  
 Landes, Mrs. H. A., '18 . . . 601 South Kingsley Drive  
 Lane, Mrs. Anna Mayo, '10 . . . 311 North Serrano Avenue  
 Lang, Mrs. Fred Selwyn, '04 . . . 640 South Bixel Street  
 Lang, Mrs. J. Elton, '12 . . . 1735 Crenshaw Boulevard  
 Langdon, Mrs. F. C., '10 . . . 941 South Alvarado Street  
 Langdon, Mrs. Frederick S., '07 . . . 1801 Garfield Place  
 Larned, Mrs. Estelle L., '10 . . . 948 South Alvarado Street  
 Larsh, Mrs. Walter S., '10 . . . Ruth, Nevada  
 Last, Mrs. C. F. A., '04 . . . 742 South Bonnie Brae Street  
 La Touche, Miss Myrtle, '06 . . . 2006 South Union Avenue  
 Laughlin, Dr. Ada M., '18 . . . 1321 Bellevue Avenue  
 Lawrence, Mrs. Cortlandt, '19 . . . 1729 Victoria Drive  
 Lazarus, Miss Dorothy, '15 . . . Wilshire Apartments



[ The EBELL of Los Angeles ]

Le Doux, Mrs. J. A., '96 . . . . .	1430 Constance Street
LeNoir, Mrs. Elizabeth Jane, '09 . . . . .	838 Lake Street
Leonard, Mrs. Minnie L., '13 . . . . .	The Baker Apartments
Leonard, Mrs. Sue H., '15 . . . . .	838 South Alvarado Street
Leonard, Mrs. William C., '03 . . . . .	611 Carondelet Street
Le Roy, Mrs. Joseph M., '10 . . . . .	1768 Sycamore Avenue
Levinson, Mrs. Henry, '08 . . . . .	886 North Andrews Boulevard
Lewis, Mrs. Cyrus B., '09 . . . . .	2140 West Twentieth Street
Lewis, Mrs. Edith B., '19 . . . . .	2127 West Sixth Street
Lewis, Mrs. Harbert Stone, '18 . . . . .	6657 Sunset Boulevard
Lewis, Mrs. Mark B., '14 . . . . .	1122 West Seventh Street
*Lewis, Mrs. Wm. T., '99 . . . . .	1002 Main Street, Racine, Wisconsin
Linnard, Mrs. D. M., '05 . . . . .	Hotel Maryland, Pasadena
Lipsey, Mrs. Lillian M., '14 . . . . .	The Fowler Apartments
Llewellyn, Mrs. David Edgar, '95 . . . . .	1935 South Figueroa Street
Lloyd, Mrs. Ralph B., '19 . . . . .	1023 South Alvarado Street
Logan, Mrs. Annie M., '10 . . . . .	736 Kingsley Drive
Logan, Mrs. George Burket, '06 . . . . .	1807 South Wilton Place
Long, Mrs. Frank H., '10 . . . . .	Altadena, California
Long, Mrs. Grantland Seaton, '14 . . . . .	671 South Vermont Avenue
Long, Mrs. John B., '14 . . . . .	501 South Ardmore Avenue
*Lothian, Miss Bella D., '09 . . . . .	5105 Genoa Street, Oakland
Low, Mrs. Earl F., '19 . . . . .	1101 Leighton Avenue
Lowell, Miss Helen, '16 . . . . .	1439 West Twenty-eighth Street
Loy, Mrs. T. T., '09 . . . . .	1815 Third Avenue
Luke, Mrs. Edwin C., '12 . . . . .	2739 Budlong Avenue
Luther, Mrs. Daniel E., '10 . . . . .	1226 Orange Street
Luton, Mrs. C. R., '13 . . . . .	2205 Gramercy Place
Lyon, Mrs. Frederick Saxton, '10 . . . . .	1912 Oxford Avenue
Lytle, Mrs. Aten Lee, '16 . . . . .	2207 West Twenty-first Street
McAfee, Mrs. R. W., '10 . . . . .	439 South Manhattan Place
McAlister, Mrs. J. W., '18 . . . . .	1824 West Sixth Street
*McAulay, Mrs. A. L., '01 . . . . .	1206 Ingraham Street
McCaffery, Mrs. Thomas, '09 . . . . .	Hotel Alvarado
McCall, Mrs. Albert, '07 . . . . .	547 North Mentor Avenue, Pasadena
McCament, Mrs. A. L., '13 . . . . .	507 Myrtle Avenue, Monrovia
McCarthy, Miss Mary Barry, '10 . . . . .	3170 San Marino Street
McCarty, Mrs. I. A., '12 . . . . .	1264 West Adams Street
McCausland, Mrs. Benjamin W., '10 . . . . .	257 South Serrano Avenue
McClure, Mrs. Samuel Victor, '09 . . . . .	Box 835, Laurel Canyon, California
McCollum, Mrs. Emma L., '12 . . . . .	1117 West Twentieth Street
McComb, Mrs. Harry, '10 . . . . .	333 South Alvarado Street
McConnell, Mrs. William D., '09 . . . . .	238 South Ardmore Avenue
McCoy, Mrs. George W., '13 . . . . .	314 South Manhattan Place
McCoy, Mrs. John C., '97 . . . . .	445 South Harvard Boulevard
McCray, Mrs. Morris Lynn, '10 . . . . .	2025 Ocean View Avenue
*McCulloch, Mrs. J. H., '03 . . . . .	747 South Burlington Avenue
McCullough, Mrs. Ida M., '17 . . . . .	2908 West Twenty-seventh Street
McCully, Mrs. W. M., '12 . . . . .	1140 Elden Avenue
McCusker, Mrs. J. A., '15 . . . . .	915 South Westlake Avenue
McDermott, Mrs. G. L., '15 . . . . .	1842 Crenshaw Boulevard
McDonald, Mrs. H. G., '19 . . . . .	2405 Fifth Avenue
McDonald, Miss Mollie Jane, '17 . . . . .	2756 West Ninth Street
McFarland, Mrs. Charles H., '97 . . . . .	2659 Ellendale Place
McGarry, Miss Anna M., '17 . . . . .	1053 South Union Avenue
McGarry, Miss Mary T., '17 . . . . .	1053 South Union Avenue

[ The EBELL of Los Angeles ]

McGiffert, Mrs. W. S., '11 . . . . .	2164 West Twenty-fifth Street
McGregor, Miss Claire Ruyter, '16 . . . . .	2117 West Eighth Street
McKain, Mrs. F. L., '13 . . . . .	3000 South Vermont Avenue
McKee, Mrs. James, '08 . . . . .	New Bloomfield, Pennsylvania
McKelvey, Mrs. Charles S., '04 . . . . .	1426 West Twenty-eighth Street
McKevitt, Mrs. Charles H., '13 . . . . .	4025 West Adams Street
McLarn, Mrs. R. H., '19 . . . . .	4607 Welsh Place
McLaughlin, Mrs. May Louise, '18 . . . . .	1471 West Twenty-seventh Street
McManus, Mrs. Elizabeth, '10 . . . . .	754 Kensington Road
McMenomy, Mrs. M. J., '10 . . . . .	The Bryson
McMillan, Mrs. Daniel A., '09 . . . . .	2626 South Normandie Avenue
McMullen, Mrs. Frank E., '13 . . . . .	1039 South Gramercy Place
McMullen, Miss Marie, '17 . . . . .	1039 South Gramercy Place
McMullen, Mrs. Robert A., '16 . . . . .	The Biltmore Apartments
McNally, Mrs. Andrew, '06 . . . . .	1432 South Burlington Avenue
McNeal, Mrs. John, '15 . . . . .	751 South Coronado Street
McNeely, Mrs. J. T., '11 . . . . .	1020 South Westlake Avenue
McNish, Mrs. Elizabeth M., '12 . . . . .	400 South Gramercy Place
McPherron, Mrs. J. M., '17 . . . . .	1016 Orange Street
McVay, Mrs. William E., '02 . . . . .	1190 West Twenty-ninth Street
Mabee, Mrs. William Ernest, '11 . . . . .	321 Van Ness Avenue
Macauley, Mrs. George B., '98 . . . . .	2620 Menlo Avenue
Macfarlane, Mrs. Stewart F., '09 . . . . .	509 South Oxford Avenue
Macoy, Mrs. Theresa L., '17 . . . . .	849 South Ardmore Avenue
Magauran, Mrs. Edward C., '05 . . . . .	817 South Alvarado Street
Mage, Mrs. W. C., '16 . . . . .	Kansas City, Missouri
Mail, Mrs. William R., '06 . . . . .	610 South Western Avenue
Makinson, Mrs. Emma Porter, '12 . . . . .	227 North Rampart Street
Manford, Mrs. Robert, '11 . . . . .	25 Forth Camp Avenue, Fresno, Cal.
Manley, Mrs. E. M., '10 . . . . .	1224 Third Avenue
Manning, Mrs. Edward Earle, '16 . . . . .	1504 South St. Andrews Place
Marden, Mrs. Reo Burnham, '04 . . . . .	La Fayette Apartments, Berkeley
Marine, Mrs. Madison, '15 . . . . .	1582 West Forty-sixth Street
Marks, Mrs. Benjamin W., '17 . . . . .	2028 West Twenty-fourth Street
Marks, Mrs. J. Glenn, '19 . . . . .	153 South Gramercy Place
Markwell, Mrs. A. L., '19 . . . . .	2115 Fifth Avenue
Marsh, Mrs. Robert, '07 . . . . .	1119 Westchester Place
Marshall, Mrs. Thomas B., '12 . . . . .	2110 Highland Avenue
Marston, Mrs. Charles S., '10 . . . . .	2307 Juliet Street
Martin, Mrs. Geo. H., '18 . . . . .	2723 Dalton Avenue
Martin, Mrs. Henry J., '12 . . . . .	327 South Hobart Boulevard
Martindale, Mrs. E. W., '00 . . . . .	636 Lucas Avenue
Martindale, Mrs. John H., '05 . . . . .	725 South Catalina Street
Mascord, Mrs. E. W., '13 . . . . .	421 West Adams Street
*Mason, Mrs. Dean, '94 . . . . .	340 Andrews Boulevard
Mather, Mrs. Cotton, '12 . . . . .	2158 West Twenty-first Street
Mathews, Mrs. Arthur Lynn, '09 . . . . .	533 North Berendo Street
Mathuss, Mrs. Z. D., '01 . . . . .	1129 West Seventh Street
Matteson, Mrs. G. E., '13 . . . . .	Los Angeles
Matteson, Mrs. Ralph Eugene, '17 . . . . .	Hermosa Beach
Mathews, Mrs. Vitallius, '16 . . . . .	De Luxe Apartments, San Diego
Maurer, Mrs. John Edgar, '13 . . . . .	623 South Serrano Avenue
Maxson, Mrs. Herbert Elmer, '10 . . . . .	344 South Alvarado Street
Maxwell, Miss Mary W., '11 . . . . .	666 Coronado Street
Maynard, Miss Maud, '09 . . . . .	419 South Commonwealth Avenue
Mayne, Mrs. William Hawthorne, '06 . . . . .	1674 Roosevelt Avenue
Mayr, Mrs. Walter A., '16 . . . . .	Westgate Heights



[ *The EBELL of Los Angeles* ]

Mead, Mrs. William, '97 . . . . . 2401 North Vermont Avenue  
 Meertief, Mrs. Gustave, '17 . . . . . 2400 South Western Avenue  
 Meigs, Mrs. Nellie S., '11 . . . . . 310 North New Hampshire Street  
 Menzies, Miss Sara, '05 . . . . . 742 South Bonnie Brae Street  
 Mernin, Mrs. T. G., '15 . . . . . 832 Manhattan Place  
 Merrick, Mrs. Della, '11 . . . . . The Rampart Apartments  
 Merrill, Mrs. Calvin Charles, '09 . . . . . 2277 West Twenty-third Street  
 Merrill, Mrs. Joseph L., '00 . . . . . Hotel Trinity  
 Merrill, Mrs. Leonard, '16 . . . . . 152 North Vendome Street  
 Merryweather, Mrs. Charles, '19 . . . . . 865 Westchester Place  
 Merryweather, Miss Maude H., '15 . . . . . 865 Westchester Place  
 Metzler, Mrs. Milton, '13 . . . . . 903 South New Hampshire Street  
 Meyer, Mrs. Ben R., '10 . . . . . 2601 South Grand Avenue  
 Meyer, Mrs. George Amon, '18 . . . . . 826 West Eighteenth Street  
 Middlesworth, Mrs. P. R., '15 . . . . . 2135 Fifth Avenue  
 Miles, Mrs. J. H., '05 . . . . . 43 Westmoreland Place  
 Millard, Mrs. Anna M., '18 . . . . . 1821 Wilson Avenue, South Pasadena  
 Millard, Miss Gertrude, '14 . . . . . 615 South Virgil Avenue  
 Millard, Mrs. Ida H., '03 . . . . . 615 South Virgil Avenue  
 Millard, Mrs. Jay B., '97 . . . . . 802 Crescent Drive, Beverly Hills  
 Miller, Mrs. Clark F., '16 . . . . . 111 North Hobart Boulevard  
 Miller, Mrs. Earl T., '19 . . . . . 4859 West Washington Street  
 Miller, Mrs. George W., '15 . . . . . 1231 Fifth Avenue  
 Miller, Mrs. Ira L., '17 . . . . . 162 West California Street, Pasadena  
 Miller, Mrs. James Theodore, '06 . . . . . 2198 Cambridge Street  
 Miller, Mrs. Lula D., '12 . . . . . 1405 South Harvard Boulevard  
 Miller, Mrs. Roger Harrison, '11 . . . . . The Biltmore Apartments  
 Miller, Mrs. Robert Warren, '12 . . . . . 1141 West Adams Street  
 Miller, Mrs. Ulysses Grant, '09 . . . . . La Court Apartments  
 Miller, Mrs. Wilbert Osborn, '11 . . . . . 1707 South Hobart Boulevard  
 Miller, Mrs. William Taylor, '99 . . . . . 685 South New Hampshire Street  
 Milliron, Mrs. C. J., '19 . . . . . 2116 West Thirty-first Street  
 Mills, Mrs. Alexander, '05 . . . . . 1222 South Westlake Avenue  
 Mills, Mrs. George Edward, '14 . . . . . The Fowler Apartments  
 Mills, Miss Mary Este, '13 . . . . . 435 South Ardmore Avenue  
 Millsbaugh, Mrs. William H., '14 . . . . . The Bryson  
 Milne, Mrs. J. S., '19 . . . . . 551 South Kingsley Drive  
 Milner, Mrs. John, '03 . . . . . 7 Berkeley Square  
 Minor, Miss Edith Ellis, '08 . . . . . Hotel Gates  
 Mitchel, Mrs. L. H., '12 . . . . . 1001 South Alvarado Street  
 Mitchell, Mrs. Harriet M., '12 . . . . . 912 South Bonnie Brae Street  
 Mitchell, Mrs. Irving J., '17 . . . . . 1127 West Twentieth Street  
 Mitchell, Mrs. Jack, '13 . . . . . 5662 Fernwood Avenue  
 Mitchell, Mrs. Judson M., '19 . . . . . The Rex Arms  
 Mitchell, Mrs. Walter E., '16 . . . . . 2118 Eighth Avenue  
 Moffatt, Mrs. A. E., '13 . . . . . 677 South Burlington Avenue  
 Moles, Mrs. E. H., '19 . . . . . 1415½ Fedora Street  
 Monahan, Mrs. John William, '17 . . . . . 616 South Burlington Avenue  
 Monkman, Mrs. R. W., '17 . . . . . 521 South Serrano Avenue  
 Monnette, Mrs. Orra E., '19 . . . . . 350 South Oxford Avenue  
 Montague, Mrs. James Sears, '08 . . . . . 1509 South Van Ness Avenue  
 Moody, Mrs. Gideon C., '05 . . . . . 1014 Beacon Avenue  
 Moore, Mrs. Dwight S., '13 . . . . . 137 South Alexandria Avenue  
 Moore, Mrs. H. Edwin, '10 . . . . . Banning, California  
 Moore, Mrs. Isaac E., '19 . . . . . 4809 Elmwood Street  
 Moore, Mrs. Mary Young, '14 . . . . . 1001 South Hoover Street  
 Moore, Mrs. Ned E., '18 . . . . . 1861 West Forty-first Street

[ *The EBELL of Los Angeles* ]

Moore, Mrs. Ross, '06 . . . . . 2652 South Hoover Street  
 Moore, Mrs. R. M., '09 . . . . . 3951 Budlong Avenue  
 Moorehead, Miss Elizabeth, '02 . . . . . 1019 South Alvarado Street  
 Mordaunt, Mrs. Margaret A., '08 . . . . . 1031 Fifth Avenue  
 Morehouse, Mrs. William A., '10 . . . . . 754 South Bonnie Brae Street  
 Morgan, Mrs. Alfonso F., '17 . . . . . 1948 North Van Ness Avenue  
 Morgan, Mrs. Franklin Llewellyn, '10 . . . . . 831 South Kingsley Drive  
 Morgan, Mrs. Oliver Hubert, '06 . . . . . 827½ South Normandie Avenue  
 Moroney, Mrs. William M., '16 . . . . . 2618 Kenwood Avenue  
 Morris, Mrs. A., '15 . . . . . 1037 Arapahoe Street  
 Morris, Mrs. R. B., '14 . . . . . 2292 West Twenty-second Street  
 Morris, Mrs. William C., '14 . . . . . 421 West Adams Street  
 Morrison, Mrs. Fred W., '09 . . . . . 2378 West Twenty-third Street  
 Morrison, Mrs. Nellie H., '13 . . . . . 1846 North Harvard Boulevard  
 Morrison, Mrs. Norman Holt, '15 . . . . . 1263 West Adams Street  
 Morrow, Mrs. J. H., '18 . . . . . 1936 South Union Avenue  
 Mortenson, Mrs. Albert, '09 . . . . . 838 Lake Street  
 Moses, Mrs. C. M., '12 . . . . . 1629 South Gramercy Place  
 Moses, Mrs. Edward W., '19 . . . . . 440 South Oxford Avenue  
 Moses, Mrs. Seward E., '14 . . . . . 1641 South Wilton Place  
 Moses, Mrs. William A., '12 . . . . . 426 South Oxford Avenue  
 Mosher, Mrs. George H., '04 . . . . . The Rampart  
 Moss, Mrs. Leon Fremont, '04 . . . . . 1241 Lake Street  
 Moyer, Mrs. O. R., '15 . . . . . 4933 Melrose Avenue  
 Moyse, Mrs. J. Ira, '17 . . . . . 1219 North Alvarado Street  
 Mudd, Mrs. Harvey S., '17 . . . . . Washington, D. C.  
 Mudd, Mrs. Seeley Wintersmith, '05 . . . . . 2232 South Harvard Boulevard  
 Mullen, Mrs. Horace Horton, '15 . . . . . 616½ South Burlington Avenue  
 Munn, Mrs. Edna A., '07 . . . . . The Ogden Apartments  
 Murphy, Mrs. Robert B., '19 . . . . . The Young Apartments  
 Murphy, Mrs. Berdella D., '07 . . . . . 818 South Bonnie Brae Street  
 Murphy, Mrs. Isaac B., '09 . . . . . 1327 South St. Andrews Place  
 Murray, Mrs. John E., '17 . . . . . 2175 Cambridge Street  
 Murray, Mrs. Nellie Brown, '17 . . . . . 666 South Bronson Avenue  
 Musselman, Mrs. John William, '10 . . . . . 421 West Adams Street  
 Muzzy, Mrs. Herbert T., '11 . . . . . New York City  
 Nance, Mrs. B. F., '13 . . . . . 1582 West Fifty-first Street  
 Nash, Mrs. Gertrude R., '16 . . . . . 2216 West Twenty-first Street  
 Neal, Mrs. Roscoe, '18 . . . . . 522 South Van Ness Avenue  
 Neill, Miss May, '05 . . . . . 1616 Maple Avenue  
 Nelson, Miss Esther, '13 . . . . . 421 West Adams Street  
 Nelson, Miss Jennette, '16 . . . . . 2716 La Salle Avenue  
 Nelson, Mrs. John William, '08 . . . . . 2716 La Salle Avenue  
 Nelson, Mrs. Peter, '12 . . . . . 5633 Huntington Drive  
 Newberry, Mrs. Frank John, '05 . . . . . 938 South Bonnie Brae Street  
 Newberry, Mrs. John R., '99 . . . . . Carlsbad, California  
 Newcomb, Miss Mary Alice, '13 . . . . . 1545 Winona Boulevard  
 Newell, Mrs. J. M., '97 . . . . . 445 East Adams Street  
 Newell, Mrs. Thomas N., '06 . . . . . 268 South Mariposa Avenue  
 Newman, Miss Hattie A., '16 . . . . . 637 South Ardmore Avenue  
 Newman, Mrs. T., '13 . . . . . Box 408 R. D., San Gabriel  
 Newmark, Miss Frances, '11 . . . . . 635 South Hobart Boulevard  
 Newmark, Mrs. Max N., '13 . . . . . 635 South Hobart Boulevard  
 Newport, Mrs. F. P., '16 . . . . . 623 South Serrano Avenue  
 Newton, Mrs. A. G., '06 . . . . . 500 South Ardmore Avenue  
 Nichols, Mrs. Charles Lee, '14 . . . . . The Burgwald Apartments

[ The EBELL of Los Angeles ]

Nichols, Mrs. Franklin Howard, '06 . . . 977 Menlo Avenue  
 Nichols, Miss Marie V., '15 . . . 977 Menlo Avenue  
 Nieman, Mrs. Mary E., '19 . . . 400 South St. Andrews Place  
 Norris, Mrs. L. C., '12 . . . 1637 Fuller Avenue  
 North, Mrs. Edward, '18 . . . 441 South Cummings Street  
 Norton, Mrs. Ben, '17 . . . 662 South Harvard Boulevard  
 Norton, Mrs. Clarence W., '18 . . . Care Goodrich Rubber Co., San Fran  
 Norton, Mrs. Eugenia A., '97 . . . 2294 West Twentieth Street [cisco]  
 Norton, Miss Golda, '10 . . . 662 South Harvard Boulevard  
 Nott, Mrs. E. E., '17 . . . 914 South Alvarado Street  
 Nowlin, Mrs. George W., '14 . . . 625 South Alexandria Avenue  
 Ober, Mrs. Georgia Wilson, '16 . . . 1208 Tyler Street, Topeka, Kansas  
 Odell, Mrs. Earl Roy, '09 . . . 1630 Gramercy Place  
 Off, Mrs. J. W. A., '06 . . . San Juan Capistrano, California  
 Ogden, Miss Elizabeth M., '09 . . . The Prince Rupert Apartments  
 Ogilvie, Mrs. James G., '95 . . . 1940 South Union Avenue  
 O'Gorman, Mrs. Ella F., '16 . . . Washington, D. C.  
 Oliver, Miss Bertha, '13 . . . 238 South Ardmore Avenue  
 Oliver, Mrs. Oswald, '10 . . . 1800 Virginia Road  
 O'Neill, Mrs. Robert M., '18 . . . Wallace Apartments, Sacramento  
 Orcutt, Mrs. William Warren, '02 . . . 403 South Mariposa Avenue  
 Ordway, Mrs. John S., '12 . . . 2224 West Twentieth Street  
 Ormsby, Mrs. Edwin S., '09 . . . 732 Rampart Street  
 Ornbaun, Miss Clara, '13 . . . 2650 Van Buren Place  
 Orvis, Miss Mary Elizabeth, '13 . . . 1420 Reid Street  
 Osborn, Mrs. Earl Rivers, '00 . . . 901 West Eighteenth Street  
 Osborn, Mrs. Robert O., '12 . . . 201 South Normandie Avenue  
 Osborn, Mrs. Thomas F., '14 . . . 220 South Harvard Boulevard  
 Osborne, Mrs. Elbert B., '12 . . . The Fowler Apartments  
 Osborne, Mrs. Henry Zenas, Jr., '06 . . . 3006 Leeward Avenue  
 Osburn, Mrs. Fred, '14 . . . The Bryson  
 Pahl, Mrs. P. C. H., '05 . . . The Angelus Hospital  
 Pallette, Mrs. Edward M., '13 . . . 950 South Hoover Street  
 Palmer, Mrs. C. H., Junior, '17 . . . 1202 Hollingsworth Building  
 Palmer, Mrs. Edgar, '99 . . . 922 South Bonnie Brae Street  
 Palmer, Mrs. Lou A., '07 . . . 2120 West Eleventh Street  
 Palmer, Mrs. William B., '10 . . . 3829 West Seventh Street  
 Pantages, Mrs. Alexander, '19 . . . 1881 Buckingham Road  
 Park, Mrs. Anna Belle, '14 . . . 106 North Manhattan Place  
 Parker, Mrs. Claude L., '16 . . . 1211 West Thirty-sixth Place  
 Parker, Mrs. Ernest H., '17 . . . 600 North Louise Street, Glendale  
 Parker, Mrs. Frances M., '04 . . . 216 West Thirty-first Street  
 Parker, Miss Katherine S., '06 . . . 726 South Bonnie Brae Street  
 Parker, Mrs. Mary L., '09 . . . 726 South Bonnie Brae Street  
 Parkinson, Mrs. W. K., '17 . . . 915 Mountain Street, North Glendale  
 Parmelee, Mrs. Charles A., '10 . . . 160 West Clay Park, San Francisco  
 \*+Parsons, Miss A. K., '94 . . . Adams and Hoover Streets  
 \*+Parsons, Miss E. H., '94 . . . 1189 West Twenty-ninth Street  
 Parsons, Mrs. Sidney J., '97 . . . 625 North Belmont Avenue  
 Parry, Mrs. Dorothy Ralston, '08 . . . 408A South Alvarado Street  
 Patterson, Mrs. Katherine L., '11 . . . 529 Meridian Terrace  
 Patterson, Mrs. T. E., '14 . . . 662 South Harvard Boulevard  
 Patterson, Mrs. Thomas Lard, '11 . . . 2289 West Twenty-fourth Street  
 Paulson, Mrs. P. P., '10 . . . 1246 Crenshaw Boulevard  
 Paxton, Miss Laura, '11 . . . 2207 West Twenty-first Street

[ The EBELL of Los Angeles ]

Peacock, Mrs. John V., '05 . . . 1819 South Manhattan Place  
 Pearsall, Mrs. Bessie Turner, '17 . . . Hotel Lee  
 Pease, Miss Anne, '06 . . . 957 South Hoover Street  
 Pease, Miss Jessie, '06 . . . 957 South Hoover Street  
 Peck, Mrs. Earl Wellington, '07 . . . 1706 South Hobart Boulevard  
 Pedder, Mrs. Wilmer Wight, '09 . . . 3801 West Seventh Street  
 Peer, Mrs. Edward F., '13 . . . 628 South Hobart Boulevard  
 Peipers, Mrs. Paul, '12 . . . 1822 Crenshaw Boulevard  
 Peoples, Mrs. G. Ivan, '11 . . . 1802 Seventh Avenue  
 Perkins, Mrs. Benjamin Franklin, '16 . . . Hotel Lankershim  
 Perkins, Mrs. Mary Mendenhall, '17 . . . 1054 Ingraham Street  
 Perry, Mrs. Samuel L., '06 . . . 807 South Catalina Street  
 Petersmeyer, Mrs. H. W., '18 . . . 450 South Serrano Avenue  
 Pettigrew, Mrs. Eugene T., '97 . . . 240 South Normandie Avenue  
 \*Peyton, Mrs. Valentine, '00 . . . 857 South Westlake Avenue  
 Phillips, Miss Ruth, '11 . . . 2516 Fourth Avenue  
 Phillips, Mrs. Charles Eaton, '19 . . . 403 South Hobart Boulevard  
 Phillips, Mrs. Lee A., '01 . . . 4 Berkeley Square  
 Phillipson, Miss Margaret F., '13 . . . The Morrison Hotel  
 Philp, Mrs. Harry, '10 . . . 1124 South Alvarado Street  
 Pickler, Mrs. Mary M., '15 . . . 5662 Fernwood Avenue  
 Pither, Mrs. Ella W., '16 . . . 823 South New Hampshire Street  
 Pitner, Mrs. Franklin R., '18 . . . 328 West Lexington Drive, Glendale  
 Plummer, Mrs. Theodore, '16 . . . 4817 Elmwood Avenue  
 Pockles, Mrs. Gustave, '16 . . . 2626 West Seventeenth Street  
 Poggi, Miss Mary Josephine, '17 . . . 1616 West Forty-eighth Street  
 Polaski, Miss Rosetta, '17 . . . 508 South Hobart Boulevard  
 Porter, Mrs. Florence Collins, '02 . . . 4015 West Adams Street  
 Porter, Mrs. Frank Monroe, '13 . . . 2663 Orchard Avenue  
 Porter, Mrs. H. Montague, '12 . . . 205 West Monroe Street, Chicago  
 Post, Mrs. Charles A., '13 . . . 1224 Elden Avenue  
 Potter, Mrs. Alonzo C., '09 . . . 529 South Virgil Avenue  
 Potter, Mrs. Clara Davidson, '10 . . . The Howell Terrace Apartments  
 Potter, Mrs. Edward Richard, '06 . . . 1708 West Twenty-third Street  
 Potter, Mrs. Newton Karr, '04 . . . 2627 Raymond Avenue  
 Powell, Mrs. E. A., '17 . . . 1413 Twelfth Avenue  
 Powell, Mrs. T. H., '14 . . . 127 South Wilton Drive  
 Prager, Mrs. Charles, '99 . . . 3101 South Figueroa Street  
 Prather, Mrs. A. K., '04 . . . 121½ North Hope Street  
 Preston, Mrs. Frederick A., '13 . . . 4674 Mascot Street  
 Preston, Mrs. James Louis, '15 . . . The Rampart  
 Prince, Mrs. George Francis, '09 . . . 812 Union Oil Building  
 Prior, Mrs. F. E., '06 . . . 229 North Sichel Street  
 Puett, Mrs. W. J., '19 . . . 516 South Serrano Avenue  
 Purdon, Mrs. Harry, '09 . . . 1148 Magnolia Avenue  
 Pusey, Mrs. R. B., '13 . . . Hotel Westmoore  
 Pyle, Mrs. E. C., '15 . . . 400 South St. Andrews Place  
 Pyne, Mrs. Lucretia Ann, '06 . . . 633 South Union Avenue  
 Quillian, Mrs. C. Fletcher, '14 . . . 700 South Center Street, Birmingham,  
 Quimby, Mrs. E. H., '05 . . . The Bryson [Alabama  
 Quinlan, Mrs. William A., '15 . . . 2124 Crenshaw Boulevard  
 Ramsdell, Mrs. W. R., '13 . . . Tuscon, Arizona  
 Randall, Mrs. George W., '12 . . . 2623 Monmouth Avenue  
 Rankin, Mrs. J. C., '15 . . . 2408 Ocean View Avenue



[ *The EBELL of Los Angeles* ]

Rankin, Mrs. William John, '08 . . .	2816 Normandie Avenue
Ransom, Mrs. H. Wade, '19 . . .	2611 West Eighth Street
Ray, Mrs. Edgar M., '10 . . .	Box 1016, Tucson, Arizona
Rea, Mrs. Ralph R., '18 . . .	517 South St. Andrews Place
Read, Mrs. William, '09 . . .	999 Gramercy Drive
†Read, Mrs. William Charles, '94 . . .	2325 Thompson Street
Rebman, Miss Frances May, '06 . . .	136 Wadsworth Avenue, Ocean Park
Redin, Mrs. Viola Roden, '16 . . .	The Bryson
Redmon, Mrs. Mary L., '10 . . .	757 South Coronado Street
Reed, Mrs. Ralph J., '13 . . .	2005 Fifth Avenue
Reese, Mrs. Frank, '15 . . .	135 South Van Ness Avenue
Reese, Mrs. William K., '06 . . .	622 Shatto Place
Reid, Mrs. John Edward, '18 . . .	2372 West Twenty-first Street
Reid, Mrs. Robert Henry, '04 . . .	510 South Kenmore Avenue
Reilly, Mrs. Charles T., '14 . . .	2197 West Twenty-fifth Street
Rennie, Miss Edith, '18 . . .	210 North Rampart Street
Reticker, Mrs. Howard B., '19 . . .	770 Irolo Street
Rex, Mrs. T. A., '06 . . .	6805 Penn Avenue, Pittsburg
Reyburn, Mrs. Charles W., '12 . . .	328 South Vendome Street
Rhoades, Mrs. Benjamin A., '15 . . .	1657 Fifth Avenue
Rhodes, Mrs. Richard G., '13 . . .	1045 South Manhattan Place
Rice, Mrs. Nicholas E., '03 . . .	377 South Occidental Boulevard
Rice, Mrs. Stephen L., '13 . . .	311 South Occidental Boulevard
Rich, Mrs. Frank Elmer, '04 . . .	435 South Third Ave., Phoenix, Ariz
Richards, Mrs. T. W. T., '04 . . .	619 South Bonnie Brae Street
Richardson, Mrs. R. J., '10 . . .	The Aragon Apartments
Richardson, Mrs. Wm. Edward, '07 . . .	Lakeside, Nebraska
Richman, Mrs. Fred H., '18 . . .	333 South Oxford Avenue
*Ricketts, Mrs. C. E., '05 . . .	201 North Avenue 66
Riegel, Mrs. Andrew, '12 . . .	676 South Berendo Street
Riggle, Mrs. Eddy Palmer, '14 . . .	1922 South Hobart Boulevard
†Riley, Miss Florence, '94 . . .	1105 South Olive Street
*Rindge, Mrs. Frederick H., '01 . . .	2263 South Harvard Boulevard
Rindge, Mrs. Galetta Mushet, '13 . . .	400 South Kingsley Drive
Ripple, Miss Louise M., '18 . . .	The La Court Apartments
Ritterband, Mrs. M. M., '09 . . .	638 South Berendo Street
Rives, Mrs. James C., '15 . . .	Downey, California
Roads, Mrs. William Makepeace, '10 . . .	The Ansonia Apartments
Robbins, Mrs. Albert C., '16 . . .	702 St. Andrews Place
Roberts, Miss Cornelia W., '96 . . .	The Abbotsford Inn
Roberts, Mrs. Oscar Willson, '08 . . .	920 South Alvarado Street
Robertson, Mrs. D. F., '14 . . .	221 Thorne Street
Robertson, Mrs. Edward C., '16 . . .	1640 West Boulevard
Robertson, Mrs. Matthew Sparks, '00 . . .	2316 West Tenth Street
Robertson, Mrs. Tom P., '11 . . .	1581 West Adams Street
Robinson, Mrs. Frank Tyler, '15 . . .	1001 West Twenty-second Street
Robinson, Mrs. Isaac, '13 . . .	The Rex Arms
Rockwell, Miss Charlotte M., '07 . . .	2879 Sunset Place
Rogers, Mrs. C. W., '13 . . .	216 West Adams Street
Rogers, Mrs. James Andrew, '13 . . .	Los Angeles
Rohrer, Mrs. Christian C., '09 . . .	2081 West Adams Street
Rooney, Mrs. Henry M., '14 . . .	1025 Gramercy Drive
Root, Mrs. Sydney W., '17 . . .	210 West Vernon Avenue
Rose, Miss Bertha A., '13 . . .	727 West Thirtieth Street
Rose, Mrs. D. B., '13 . . .	1055 San Pasqual Avenue, Pasadena
Rose, Mrs. H. H., '11 . . .	2286 West Twenty-second Street
Rosecrans, Miss M. Gertrude, '10 . . .	2212 West Twenty-fourth Street

[ *The EBELL of Los Angeles* ]

Ross, Mrs. Almon Bartlett, '15 . . .	745 Norton Avenue
Ross, Mrs. Gertrude, '06 . . .	1006 South Alvarado Street
Ross, Mrs. George F., '06 . . .	2158 West Twenty-first Street
Ross, Mrs. M. H., '10 . . .	4015 West Adams Street
Rottmann, Mrs. Samuel E., '18 . . .	2700 La Salle Avenue
Rouse, Mrs. Wylie J., '02 . . .	631 West Twenty-first Street
Rowe, Mrs. E. A., '10 . . .	752 Irolo Street
Rowley, Mrs. E. S., '01 . . .	2621 Menlo Avenue
Rowley, Mrs. Q. J., '19 . . .	2071 La Salle Avenue
Ruble, Miss Lulu, '16 . . .	The Shoreham
Rudell, Mrs. Herbert F., '16 . . .	1422 West Twenty-second Street
Rule, Mrs. Frank K., '17 . . .	2646 La Salle Avenue
Runyan, Mrs. W., '11 . . .	The Rampart
Ruppersberg, Mrs. Charles L., '14 . . .	1632 North Hobart Boulevard
Ryall, Mrs. George M., '18 . . .	3107 Fifth Avenue
Ryse, Mrs. Richard, '18 . . .	721 South Serrano Avenue
Ryus, Mrs. Harmon, '06 . . .	2715 Wilshire Boulevard
Sadler, Mrs. R. J., '15 . . .	Venice, California
St. John, Miss Frances, '14 . . .	The Elden Apartments
*Salyer, Mrs. John Fremont, '07 . . .	705 East Adams Street
Sanborn, Mrs. Frederick D., '13 . . .	545 North Mariposa Avenue
Sanborn, Miss Helen A., '04 . . .	1721 West Seventh Street
Sanborn, Miss Lavinia, '10 . . .	The Burlington
Sanborn, Mrs. Mary F., '07 . . .	The Burlington
Sanborn, Mrs. Moore, '03 . . .	938 West Twenty-eighth Street
Sanders, Mrs. Emma Vincent, '17 . . .	1147 Fourth Avenue
Sanders, Miss Mabel A., '17 . . .	1147 Fourth Avenue
Sanford, Miss Irene G., '18 . . .	The Bryson
Sargent, Mrs. Edwin W., '07 . . .	621 St. Paul Avenue
Satterlee, Mrs. Dwight, '14 . . .	912 South Burlington Avenue
Satterlee, Mrs. Lester U., '11 . . .	The Hershey Arms
Sawyer, Mrs. C. H., '15 . . .	2727 South Normandie Avenue
Scarborough, Mrs. W. B., '14 . . .	632 South Alexandria Avenue
Schader, Mrs. Carl F., '03 . . .	135 Arcadia Court, Santa Monica
Schaefer, Mrs. Nellie Lee, '16 . . .	Fort Worth, Texas
Schauer, Mrs. B. Rey, '19 . . .	410 West Twenty-eighth Street
Scherfee, Mrs. James F., '12 . . .	The Thayer Apartments, Sacramento
Schermerhorn, Mrs. A. M. V., '14 . . .	1605 West Twenty-fifth Street
Schmidt, Miss Harriet L., '12 . . .	1100 Fremont Avenue, South Pasadena
Schneider, Mrs. August, '16 . . .	The Bryson
Schneider, Mrs. J. M., '06 . . .	515 Andrews Boulevard
Schneider, Mrs. W. T., '06 . . .	Box 253, R. D. 4, Los Angeles
Schoeller, Mrs. H. L., '11 . . .	2632 Kenwood Avenue
Schoolcraft, Mrs. George O., '18 . . .	548 South Kingsley Drive
Schulenburg, Mrs. Edith A., '08 . . .	1805 Temple Street
Schuster, Miss Edna, '14 . . .	919 Beacon Avenue
Schweitzer, Mrs. Dell Arthur, '11 . . .	1800 South Bronson Avenue
Scott, Mrs. Charles E., '16 . . .	El Centro, California
Scott, Mrs. W. B., '19 . . .	315 South Andrews Boulevard
Scotton, Mrs. Frederick B., '04 . . .	2209 West Twentieth Street
Scull, Mrs. Charles Henry, '19 . . .	4922 Gramercy Place
Seaman, Mrs. C. E., '10 . . .	2151 South Harvard Boulevard
Seibert, Miss Emma E., '14 . . .	1535 North Western Avenue
Seidel, Mrs. Edward Y., '13 . . .	2717 Brighton Avenue
Servis, Mrs. L. B., '18 . . .	1807 South Bronson Avenue
Sexton, Mrs. Adde A., '06 . . .	Etiwanda, California



[ *The EBELL of Los Angeles* ]

Seymour, Mrs. Francis A., '17 . . . 503 Vine Street  
 Seymour, Mrs. Loren Butler, '07 . . . 1311 Chelton Way, South Pasadena  
 Shannon, Mrs. Michael F., '12 . . . 4311 Victoria Park Place  
 Sharon, Mrs. Willis Charles, '14 . . . 722 South Harvard Boulevard  
 Shaw, Mrs. L. Otis, '04 . . . 1223 West Twenty-fifth Street  
 Sheldon, Mrs. Lucia S., '14 . . . 754 College Street  
 Shelton, Mrs. George E., '18 . . . 269 South St. Andrews Place  
 Shepherd, Mrs. Bayliss F., '12 . . . 400 South Hoover Street  
 Sherburne, Mrs. Charles K., '06 . . . 922 South Alvarado Street  
 Sherer, Mrs. Edward Turner, '08 . . . 1162 Fourth Avenue  
 Sherrard, Mrs. E. E., '14 . . . 133 South Normandie Avenue  
 \*Shettler, Mrs. Leon Thorpe, '07 . . . 202 North Wilton Place  
 \*Shettler, Mrs. Reuben, '01 . . . 3100 Wilshire Boulevard  
 Shirley, Mrs. I. W., '11 . . . 629 South Hobart Boulevard  
 Shives, Mrs. Alexander, '10 . . . 428 South Alvarado Street  
 Show, Mrs. John Harry, '19 . . . 627 South Western Avenue  
 Shugers, Mrs. George W., '15 . . . 409 South St. Andrews Place  
 Shumway, Mrs. George, '14 . . . 532 South St. Andrews Place  
 Shurtleff, Mrs. Flavel, '12 . . . 2180 West Twenty-fourth Street  
 Sibbet, Mrs. H. A., '17 . . . The Hartmann  
 Sibley, Mrs. E. K., '09 . . . 611 South Ardmore Avenue  
 Simonsen, Mrs. Axel, '10 . . . 37 Westmoreland Place  
 Simpson, Mrs. Frank, '96 . . . 670 Wilshire Place  
 Sims, Mrs. Walter, '14 . . . 2742 West Fourteenth Street  
 Sinclair, Mrs. John, '12 . . . 2333 West Twenty-first Street  
 Skinner, Mrs. E. S., '12 . . . 1454 West Twenty-eighth Street  
 Skinner, Mrs. Newton J., '17 . . . 11 South La Salle Street, Chicago  
 Sloane-Orcutt, Mrs. Leafie, '18 . . . 110 South Van Ness Avenue  
 Smailes, Mrs. Joseph H., '18 . . . 1744 Buckingham Road  
 Small, Mrs. Fred F., '14 . . . 355 Harvard Boulevard  
 Small, Mrs. R. E., '13 . . . 612 East Adams Street  
 Smalley, Mrs. Clifford A., '04 . . . R. D. 13, Box 125, Los Angeles  
 Smith, Mrs. Agnes W., '13 . . . Washington, D. C.  
 Smith, Miss Anne H., '12 . . . 1405 South Harvard Boulevard  
 Smith, Miss Annie J., '16 . . . 509 Manhattan Place  
 Smith, Mrs. Arthur M., '18 . . . 856 West Fortieth Place  
 Smith, Miss Effie M., '17 . . . 923 South Normandie Avenue  
 Smith, Miss Eula, '10 . . . 1503 South Wilton Place  
 Smith, Mrs. Francis William, '06 . . . 1304 Hay Avenue  
 Smith, Mrs. George S., '03 . . . The Jamieson Apartments  
 Smith, Mrs. Harold Heber, '12 . . . 2523 Fourth Avenue  
 Smith, Mrs. Horace O., '10 . . . 608 South New Hampshire Street  
 Smith, Mrs. James William, '19 . . . 2531 Tenth Avenue  
 Smith, Mrs. John, '19 . . . 602 South Kingsley Drive  
 Smith, Miss Louise, '03 . . . 228 Marlborough Road, Brooklyn, N.Y.  
 Smith, Mrs. Marcus Curtis, '12 . . . 525 South Ardmore Avenue  
 Smith, Mrs. O. F., '13 . . . The Fowler Apartments  
 Smith, Mrs. Sarah J., '04 . . . 201 South Serrano Avenue  
 Smith, Mrs. Theodore W., '14 . . . 350 E. Orange Grove Ave., Pasadena  
 Smith, Mrs. William Ferdinand, '06 . . . 160 South Hobart Boulevard  
 Smith, Mrs. Will H., '99 . . . 742 Rampart Street  
 Smither, Mrs. Alexander Campbell, '97 . . . 1546 South Manhattan Place  
 Smither, Mrs. William Y., '18 . . . 2192 Cambridge Street  
 Sniffen, Mrs. Joseph Madison, '14 . . . 5612 Hub Street  
 Somers, Mrs. Louis G., '12 . . . 2255 Cahuenga Avenue  
 Soper, Mrs. Frederick J., '15 . . . 1740 West Sixth Street  
 Souden, Mrs. Oscar M., '10 . . . 557 Manhattan Place

[ *The EBELL of Los Angeles* ]

Spaulding, Mrs. Thomas, '13 . . . 1117 Douglas Street  
 Spence, Mrs. George L., '06 . . . 270 Charlotte Avenue, Monrovia  
 Spencer, Mrs. G. N., '10 . . . The Bryson  
 Spencer, Mrs. John P., '06 . . . 2288 West Twentieth Street  
 Spinks, Mrs. Andrew M., '12 . . . 404 Gramercy Place  
 Spinks, Mrs. M. E., '10 . . . 1049 Orange Street  
 Spinks, Mrs. Wallace H., '14 . . . 1339 Ingraham Street  
 Splane, Mrs. J. R., '11 . . . 425 Bonnie Brae Street  
 Sprowls, Mrs. Silas, '06 . . . 507 Westlake Avenue  
 Squire, Mrs. Arthur Mosely, '06 . . . 2366 West Twenty-third Street  
 Stacy, Mrs. Henry Wilson, '03 . . . 4400 Victoria Park Drive  
 Stafford, Mrs. Owen Rogers, '08 . . . 1116 Brockman Building  
 Stanbery, Mrs. Frank Howell, '09 . . . 520 South Kingsley Drive  
 Stanton, Mrs. Chappell Q., '02 . . . 448 Andrews Boulevard  
 Stanton, Mrs. Erastus James, '05 . . . 629 South Hobart Boulevard  
 Starr, Mrs. Baldwin, '15 . . . 1808 North Bronson Avenue  
 Staunton, Mrs. W. F., '18 . . . 512 South Harvard Boulevard  
 Staynow, Mrs. Charles Ashworth, '04 . . . 505 South Harvard Boulevard  
 Staynow, Miss Eva, '03 . . . 505 South Harvard Boulevard  
 Stearns, Mrs. Augustus G., '13 . . . Marshfield, Oregon  
 Stearns, Mrs. James Bert, '03 . . . 2632 Monmouth Avenue  
 Stearns, Mrs. M. J. F., '95 . . . 1017 Elden Avenue  
 Stephens, Mrs. R. B., '13 . . . 827 North Andrews Boulevard  
 Stephenson, Mrs. C. C., '14 . . . 1143 West Thirty-sixth Street  
 Sterling, Mrs. John T., '18 . . . 2417 Romeo Street  
 Sterner, Mrs. J. D., '19 . . . 671 South Coronado Street  
 Stetson, Mrs. A. L., '09 . . . 860 San Rafael Avenue, Pasadena  
 Stevens, Mrs. L. H., '13 . . . 1220 Elden Avenue  
 Stewart, Mrs. Anne G., '18 . . . The Garden Court Apartments  
 Stewart, Mrs. George Hadley, '09 . . . 754 Kensington Road  
 Stewart, Mrs. J. Henry, '09 . . . 1815 Third Avenue  
 Stewart, Mrs. Ralph William, '06 . . . 1200 Arapahoe Street  
 Stifel, Mrs. Mary E., '13 . . . The Rex Arms  
 Stiff, Mrs. Frank L., '10 . . . 1631 Cimarron Street  
 \*Stimson, Mrs. Willard H., '06 . . . Alexandria Hotel  
 Stith, Mrs. Glover E., '15 . . . 700 South New Hampshire Street  
 Stocker, Mrs. Ada Brand, '13 . . . 967 Manhattan Place  
 Stocker, Mrs. Ziba Oaks, '19 . . . 4300 South Dalton Avenue  
 Stockwell, Mrs. Lora W., '13 . . . 1332 West Third Street  
 Stone, Mrs. Herbert Chesshire, '12 . . . 925 South Catalina Street  
 Stong, Mrs. Henry, '16 . . . 1125 North Granada Ave., Alhambra  
 Stookey, Mrs. Lyman Brumbaugh, '16 . . . 2643 Magnolia Avenue  
 Stookey, Mrs. Lyman Polk, '15 . . . 1186 West Twenty-seventh Street  
 Stork, Mrs. Victor, '17 . . . 938 South Vermont Avenue  
 \*Story, Mrs. Hampton Lovegrove, '09 . . . 548 South Ardmore Avenue  
 Stose, Mrs. Willis C., '09 . . . R. D. 1, Riverside, California  
 Stowell, Miss Maria F., '13 . . . 4025 West Adams Street  
 Stowell, Mrs. Thomas B., '10 . . . 2702 South Hobart Boulevard  
 Stower, Mrs. Edward R., '16 . . . 1547½ Fourth Avenue  
 Stratton, Mrs. George H., '09 . . . The Burlington  
 Stratton, Mrs. Mary A., '06 . . . 1048 West Eighth Street  
 Street, Mrs. John A., '16 . . . 3089 West Seventh Street  
 \*\*†Strong, Mrs. H. W. R., '94 . . . Ranchito del Fuerte, Whittier  
 Strong, Miss Nelle de Luce, '96 . . . Ranchito del Fuerte, Whittier  
 Sturges, Mrs. Helen S., '14 . . . 2778 Francis Avenue  
 Sumner, Mrs. Charles E., '08 . . . 432 South Ardmore Avenue  
 Sutch, Mrs. W. H., '12 . . . 3932 Wilshire Boulevard

[ *The EBELL of Los Angeles* ]

Sutherland, Mrs. C. L., '15	2122 La Salle Avenue
Sutor, Mrs. Leo. Scheele, '18	1716 South Arlington Avenue
Swaine, Mrs. Edgar Lacy, '95	Washington, D. C.
Swaine, Mrs. Le Roy Parker, '10	California Hospital
*Swaine, Mrs. P. T., '94	Whittier, California
Swan, Mrs. Matie B., '14	Hotel Stillwell
Sweeney, Mrs. W. W., '06	1109 West Thirtieth Street
Swenson, Mrs. John A., '16	Coronado Apartments
Swetland, Mrs. W. W., '14	2617 Ellendale Place
Swindler, Mrs. F. P., '02	2230 Pacific Avenue, San Francisco
Switzer, Miss Helen V., '11	981 South Manhattan Place
Switzer, Mrs. John V., '09	981 South Manhattan Place
Symondson, Mrs. Warwick C., '11	1525 Gramercy Place
Talbott, Mrs. J. G., '11	1809 South Van Ness Avenue
Tamplin, Mrs. Charles Albert, '19	2299 West Twentieth Street
Tatum, Mrs. C. C. C., '07	1225 Westlake Avenue
Taylor, Mrs. J. E., '16	Newberry Hotel, Chicago, Illinois
Taylor, Mrs. Marion T., '18	3939 West Seventh Street
Taylor, Mrs. Schuyler M., '10	1029 West Twenty-third Street
Taylor, Mrs. W. A., '14	1744 Virginia Road
Techentin, Mrs. H. W., '15	1606 Gardner Street
Teetzel, Mrs. W. Y., '13	229 North St. Andrews Place
Terrill, Mrs. Fannie P., '16	Hotel Worth, San Francisco
Terry, Mrs. Elmina P., '11	2912 South Western Avenue
Terry, Mrs. V. S., '02	1210 Ingraham Street
*Terry, Mrs. W. G., '10	457 South Western Avenue
*Thayer, Mrs. John Stearns, '03	2656 Brighton Avenue
Thomas, Mrs. E. A., '17	1962 Canyon Drive
Thomas, Mrs. Frank, '17	1228 El Molino Street
Thomas, Mrs. James Putney, '10	1549 South Arlington Avenue
Thomas, Mrs. R. R., '15	1701 South Hobart Boulevard
Thompson, Mrs. Charles H., '14	100 Fremont Place
Thompson, Mrs. George H., '11	544 South Wilton Place
Thompson, Mrs. H. O., '09	The Somerset House
Thompson, Mrs. T. M., '12	2450 Glendower Avenue
Thompson, Mrs. Walter T., '16	119 South Ardmore Avenue
Thompson, Mrs. William P., '17	Broadview, North Glendale
Thomson, Mrs. M. L., '06	615 South Kenmore Avenue
Thorpe, Mrs. Benjamin, '05	747 West Eighteenth Street
Thresher, Miss Florence, '08	37 Westmoreland Place
Thresher, Mrs. George P., '03	37 Westmoreland Place
Tincher, Mrs. Thomas L., '18	The Wesley Terrace
Tipton, Miss Lena A., '17	506 South Marguerita Ave., Alhambra
Toland, Mrs. Thomas O., '18	718 Kensington Road
Toll, Mrs. Charles Hulbert, '06	1635 Kenneth Road, North Glendale
Tomblin, Mrs. John Wesley, '06	720 West Twenty-eighth Street
Tomkins, Mrs. William Bishop, '10	1319 South Manhattan Place
Tomlinson, Mrs. George Edwin, '12	877 Crenshaw Boulevard
Tonkin, Mrs. William C., '06	700 West 179th Street, New York
Toomey, Mrs. William Jerome, '19	425 Plymouth Boulevard
Tousley, Mrs. D. Augusta, '13	The Cambria-Union Apartments
Tousley, Mrs. R. Frank, '03	Duarte, California
Tower, Mrs. Isabel G., '12	The Fowler Apartments
Trau, Mrs. Charles W., '13	1537 Second Avenue
Tremper, Mrs. B. Morse, '16	302 South Mariposa Avenue
Trippet, Mrs. Oscar A., '03	943 South Hoover Street

[ *The EBELL of Los Angeles* ]

Trowbridge, Miss Carrie Adelaide, '09	The Fowler Apartments
True, Mrs. A. A., '04	1048 West Thirty-sixth Street
True, Mrs. Albert W., '18	640 South Oxford Avenue
True, Mrs. Herbert F., '16	824 South New Hampshire Street
Truitt, Mrs. Charles Leslie, '14	1493 West Twentieth Street
Tucker, Mrs. E. Palmer, '10	112 North St. Andrews Place
Tudor, Mrs. W. A., '14	439 South Harvard Boulevard
Tufts, Mrs. Edward A., '11	2666 South Vermont Avenue
Turner, Mrs. James Laurence, '13	946 Gramercy Drive
Turner, Mrs. Mary Jane, '15	R. F. D. No. 13, Box 318, Los Angeles
Tuttle, Mrs. Howard E., '14	1629 Alameda Avenue, Alameda
Tutton, Mrs. George M., '09	610 Carondelet Street
Underhill, Mrs. H. W., '11	738 South Bonnie Brae Street
Underhill, Miss Ida Frances, '02	826 South Alvarado Street
Underhill, Mrs. J. J., '02	826 South Alvarado Street
Unruh, Mrs. David S., '13	R. D. 2, Box 213, Covina
Updike, Mrs. Peter Holmes, '18	960 Arapahoe Street
Utley, Mrs. Lee, '16	Kendis Apartments
Vail, Mrs. D. A., '04	1830 Spruce Street, South Pasadena
Vail, Mrs. John H., '15	2243 Crenshaw Boulevard
Vale, Mrs. F. M., '13	2527 Eleventh Avenue
Valentine, Mrs. F. C., '16	1726 West Twenty-third Street
Vallikett, Mrs. Walter C., '04	2186 West Twenty-fifth Street
Van Bergen, Mrs. Henry, '04	2121 South Union Avenue
Vance, Miss Jessica Smith, '16	333 South Westmoreland Avenue
Van Cleve, Mrs. J. W., '99	940 West Thirty-fifth Place
Van de Mark, Mrs. Laura, '18	The Rampart
Van Dorn, Mrs. Jack W., '15	2221 West Twenty-first Street
Van Meter, Mrs. Elizabeth Y., '19	4972 Pasadena Avenue
Van Norman, Mrs. James Linn, '13	224 South Ardmore Avenue
Van Pelt, Mrs. Ada Henry, '08	1206 Ingraham Street
Van Valkenburg, Mrs. Charles, '14	1554 Gramercy Place
Van Vorst, Mrs. Charlie B., '12	615 South Western Avenue
Variel, Mrs. Clarence L., '03	1503 South Wilton Place
Variel, Mrs. R. H. F., '00	2237 Michigan Avenue
Vaughn, Mrs. John W., '06	2653 Ocean Front, Ocean Park
Verch, Mrs. Robert, '14	418 South Commonwealth Avenue
Vermilyea, Mrs. S. E., '07	689 Park View Avenue
Vickers, Mrs. J. V., '99	624 West Twenty-eighth Street
Vickery, Mrs. Francis Albert, '10	2025 La Salle Avenue
Vigus, Mrs. Thomas, '06	1925 South Hobart Boulevard
Visscher, Mrs. L. G., '11	302 North New Hampshire Street
Vogel, Mrs. Lucius L., '12	2271 Cambridge Street
Vogel, Mrs. Orlando C., '15	2901 West Fifteenth Street
Voigt, Mrs. Albert H., '05	936 South Westlake Avenue
Voigt, Miss Mamie Nevada, '16	936 South Westlake Avenue
Von Breton, Mrs. C. H., '04	121 Commonwealth Avenue
Voorhees, Mrs. Harry M., '11	1426 South Hobart Boulevard
Voorhees, Mrs. Lillie H. E., '13	2842 West Pico Street
*Vosburg, Mrs. Kate Slauson, '94	2345 South Figueroa Street
Vosburgh, Miss Lilian, '96	2648 Pasadena Avenue
Wackerbarth, Mrs. Nettie F., '19	1570 West Twenty-ninth Street
Wade, Mrs. W. L., '12	820 South St. Andrews Place



[ *The EBELL of Los Angeles* ]

Waggoner, Mrs. Charles Carroll, '17 . . . 2749 Raymond Avenue  
 Waggoner, Mrs. O. J., '17 . . . 758 South Rampart Street  
 Wagner, Mrs. H. G., '16 . . . Hotel Stillwell  
 Wagner, Mrs. Robert G., '18 . . . 756 Edgemont Boulevard  
 Waite, Mrs. M. P., '12 . . . 2138 South Hobart Boulevard  
 Walker, Mrs. Ethelwyn, '08 . . . 1125 Lake Street  
 Walker, Mrs. George W., '06 . . . 1125 Lake Street  
 Wallis, Mrs. C. L., '15 . . . 602 South Harvard Boulevard  
 Wallis, Mrs. Elizabeth A., '01 . . . 1011 Magnolia Avenue  
 Walls, Mrs. J. A., '10 . . . 2159 West Twentieth Street  
 Walters, Mrs. J. Frank, '17 . . . 900 West Rose Road, San Gabriel  
 Walton, Mrs. Henry Hamilton, '13 . . . 670 Kingsley Drive  
 Ward, Mrs. Charles E., '18 . . . 2226 Juliet Street  
 Ward, Mrs. Charles S., '04 . . . Thermal, California  
 †Ward, Mrs. Shirley C., '94 . . . 2130 West Twenty-first Street  
 Ward, Mrs. Wendell William, '17 . . . 2315 West Twentieth Street  
 Ward, Mrs. William Allen, '12 . . . 2315 West Twentieth Street  
 Warden, Mrs. Herbert C., '15 . . . The Engstrum Apartments  
 Warmington, Mrs. William C., '16 . . . 842 Edgemont Boulevard  
 Warren, Mrs. Frank L., '16 . . . 2109 Crenshaw Boulevard  
 Washburn, Mrs. W. J., '02 . . . 2200 South Harvard Boulevard  
 Waters, Mrs. Albert L., '16 . . . R. D. 2, Spring Lake, Michigan  
 Waters, Mrs. Arthur J., '04 . . . 685 South New Hampshire Street  
 Waters, Miss Mabel K., '07 . . . 900 West Adams Street  
 Waters, Mrs. Russell Judson, '06 . . . 900 West Adams Street  
 Watson, Mrs. George Cookman, '12 . . . 850 West Fortieth Place  
 Watson, Mrs. James J., '14 . . . 542 South Mariposa Avenue  
 Watson, Mrs. John L., '19 . . . 1646 Elevado Avenue  
 Watson, Mrs. W. P., '10 . . . 1237½ West Sixth Street  
 Weaver, Mrs. Ross Daniel, '13 . . . 2214 Virginia Road  
 Webb, Mrs. Harry E. C., '03 . . . Sierra Madre, California  
 Webb, Mrs. Sidney Baker, '04 . . . 37 Westmoreland Place  
 Webb, Mrs. William B., '17 . . . 620 South Flower Street  
 Weber, Miss Mary K., '97 . . . 930 South Union Avenue  
 Weller, Mrs. William M., '15 . . . 1223 Third Avenue  
 Wellman, Mrs. Ernest Pratt, '09 . . . 1315 West Thirty-sixth Street  
 Welsh, Mrs. Marion, '05 . . . 748 Garland Avenue  
 Wenzel, Mrs. Charles Edward, '12 . . . 6128 Carlos Avenue  
 West, Mrs. Frederic Beall, '06 . . . 2274 West Twenty-first Street  
 West, Mrs. George W., '15 . . . 714 South Kingsley Drive  
 West, Mrs. John Alden, '09 . . . 4803 Elmwood Avenue  
 Weston, Mrs. Orin S., '19 . . . 2225 Seventh Avenue  
 Wheat, Mrs. Frank Brown, '10 . . . 4753 Oakwood Avenue  
 Wheeler, Miss Amy, '14 . . . 2175 Cambridge Street  
 Wheeler, Mrs. Ethel H., '16 . . . 1244½ Fifth Avenue  
 Wheeler, Mrs. Roy Bradley, '10 . . . 689 South Ardmore Avenue  
 Whelan, Mrs. Weldon D., Jr., '13 . . . 1022 South Oxford Avenue  
 Wherry, Mrs. William R., '08 . . . 1707 South Hobart Boulevard  
 Whitaker, Mrs. Melville T., '97 . . . 815 West Eighteenth Street  
 White, Mrs. Cecelia A., '18 . . . 444 South Harvard Boulevard  
 White, Miss Hazel M., '17 . . . 425 South Kingsley Drive  
 White, Mrs. John D., '13 . . . 818 South Lake Street  
 Whiteford, Mrs. G. A., '16 . . . 1416 Third Avenue  
 Whitesell, Miss Frances R., '13 . . . 2641 Raymond Avenue  
 Whitesell, Mrs. W. H., '11 . . . 2641 Raymond Avenue  
 Whiting, Mrs. Ada P., '06 . . . 1944 La France Avenue, So. Pasadena  
 Whiting, Mrs. Sanford Reynolds, '16 . . . 3963 Ingraham Street

[ *The EBELL of Los Angeles* ]

Whitley, Mrs. Herbert Johnstone, '04 . . . 638 Van Nuys Building  
 Whitmore, Mrs. Samuel Jackson, '10 . . . Hotel Muehlbach, Kansas City, Mo.  
 Whitnah, Mrs. Chester Leon, '09 . . . 2091 West Adams Street  
 Whittier, Mrs. Colon F., '13 . . . 324 St. Andrews Place  
 Whittier, Mrs. Henry F., '12 . . . 620 South Grand Avenue  
 Whittier, Mrs. W. H., '19 . . . 1001 Sunset Boulevard, Beverly Hills  
 Wickizer, Mrs. Hite, '02 . . . 1412 Crenshaw Boulevard  
 Wickland, Mrs. C. F., '14 . . . Venice, California  
 Wiebers, Mrs. D. T. G., '07 . . . R. F. D. 1, Rivera, California  
 Wier, Mrs. Charles, '00 . . . 3049 West Sixth Street  
 †Wiggins, Mrs. Sherman W., '94 . . . Whittier, California  
 Wilbraham, Mrs. William, '18 . . . The Wellington Apartments  
 Wilcox, Mrs. Fred M., '06 . . . Edgecliff, Lamanda Park, Cal.  
 Wilde, Miss Emily L., '03 . . . Alexandria Apartments  
 Wilde, Mrs. John Hutchens, '09 . . . 2200 North Vermont Avenue  
 Wiley, Mrs. Walter Howard, '03 . . . Palm Drive, Glendora  
 Wilkinson, Mrs. Francis N., '05 . . . 972 North Hobart Boulevard  
 Wilkinson, Miss Hazel C., '16 . . . 631 South Westlake Avenue  
 Wilkinson, Mrs. R. H., '16 . . . 631 South Westlake Avenue  
 Williams, Mrs. E. S., '15 . . . 2215 West Twenty-first Street  
 Williams, Mrs. Henry L., '17 . . . 401 South Westlake Avenue  
 Williams, Mrs. Irene C., '13 . . . The Bonsallo Hotel  
 Williams, Mrs. Isaac D. L., '15 . . . The Bryson  
 Williams, Miss Nellie Mai, '12 . . . Box 66, Casa Verdugo, California  
 Williams, Mrs. Warren L., '13 . . . Sierra Madre  
 Williamson, Miss Estella M., '06 . . . 2343 Ocean View Avenue  
 Williamson, Mrs. H. K., '07 . . . 601 Park View Avenue  
 Williamson, Mrs. Robert Bruce, '06 . . . 601 Park View Avenue  
 Wilsey, Mrs. J. H., '18 . . . 909 Irolo Street  
 Wilson, Mrs. A. P., '06 . . . 448 Catalina Street  
 Wilson, Mrs. Erasmus, '04 . . . 7 Chester Place  
 Wilson, Mrs. George B., '16 . . . 1552 West Twentieth Street  
 Wilson, Mrs. George Bennett, '00 . . . 1002 Main Street, Racine, Wis.  
 Wilson, Mrs. George J., '18 . . . 1423 South St. Andrews Place  
 Wilson, Mrs. H. O., '13 . . . 947 Magnolia Avenue  
 Wilson, Mrs. Marion Calvert, '01 . . . 1600 West Fourteenth Street  
 †\*Wilson, Miss Mattie H., '94 . . . 1324 West Fifth Street  
 Wilson, Mrs. Nathaniel Elmer, '04 . . . 1083 West Thirtieth Street  
 Wilson, Mrs. Phillip D., '11 . . . 1263 Fifth Avenue  
 Wilson, Mrs. Philip L., '06 . . . Florence and Boyle Avenues  
 Wilson, Mrs. William John, '09 . . . 1165 West Thirty-seventh Place  
 Winchester, Mrs. Ernest E., '17 . . . 2024 West Twenty-eighth Street  
 \*Winter, Mrs. George F., '09 . . . 3320 West Adams Street  
 Winter, Mrs. Katherine Potter, '15 . . . 529 South Virgil Avenue  
 Wiseman, Mrs. Philip, '09 . . . 504 Andrews Boulevard  
 Witherbee, Mrs. Orville O., '03 . . . 1020 South Burlington Avenue  
 Wold, Mrs. Albert S., '18 . . . 612 South Los Robles Avenue, Pasadena  
 Wolfenden, Mrs. Charles, '18 . . . The Rampart Apartments  
 Wolfstein, Mrs. Florine H., '12 . . . The Wilshire Apartments  
 Wood, Mrs. Adelaide H., '13 . . . 2666 South Vermont Avenue  
 Wood, Mrs. C. Modini, '06 . . . 20 St. James Park  
 Wood, Mrs. Charlotte E., '10 . . . 915 Kensington Road  
 Wood, Mrs. Katherine D., '14 . . . 669 South New Hampshire Street  
 Wood, Mrs. Luther C., '06 . . . The Weymouth  
 Wood, Mrs. R. E., '18 . . . The Hartmann Apartments  
 Woodroffe, Dr. Helen H., '01 . . . Paris, France  
 Woods, Mrs. W. E., '14 . . . 404 Canyon Drive, Beverly Hills



[ *The EBELL of Los Angeles* ]

Woodward, Mrs. J. A., '16 . . . . 961 Elden Avenue  
 Woolner, Mrs. H. E., '09 . . . . 651 South Westlake Avenue  
 Wootan, Mrs. John Thomas, '15 . . . R. D. 1, Box 479, San Gabriel  
 Worden, Mrs. James H., '15 . . . . 2249 West Twenty-fourth Street  
 Wren, Mrs. Walter J., '08 . . . . 2810 West Seventh Street  
 Wright, Mrs. Augustine W., '14 . . . 2834 Sunset Place  
 Wright, Mrs. Edward L., '19 . . . . 1615 Buckingham Road  
 Wright, Mrs. Frank L., '12 . . . . 640 South Serrano Avenue  
 Wright, Mrs. Henry T., '11 . . . . 1771 North Cahuenga Avenue  
 Wright, Miss Martha Wilson, '00 . . 661 West Thirty-sixth Street

Young, Mrs. Milton K., '12 . . . . 617 South Kenmore Avenue  
 Young, Mrs. R. B., '14 . . . . . 1001 South Hoover Street

Zens, Mrs. Benedict Walter, '12 . . . 356 St. Andrews Place  
 Zombro, Mrs. Sumpter F., '14 . . . . 418 South Ardmore Avenue  
 Zuckerman, Mrs. M., '13 . . . . . Stockton, California

\* Life Members.  
 ‡ Charter Members.  
 \*\* Honorary Life Members.

---

---

**In Memoriam**

Mrs. A. Lester Best  
 Mrs. R. H. Farquhar  
 Mrs. W. H. H. Garver  
 Mrs. Franklin Harper  
 Mrs. Arthur J. Hermann  
 Mrs. W. W. Homan  
 Mrs. Ewing J. Knight  
 Miss Helen E. Moore  
 Mrs. Octavius Morgan  
 Mrs. William Creswell Mushet  
 Mrs. Eva L. Neubauer  
 Mrs. D. Gager Peck  
 Mrs. Cornelius Van Alen Sidell  
 Mrs. Elizabeth B. Wright

---

---

**Organizations in which Ebell Club  
 Holds Membership**

So

*Life Member*

The Audubon Society, State Branch.  
 The Clara Barton Memorial.  
 The Humane Society for Children.

*Associate Member*

Los Angeles Symphony Orchestra Association.

*Regular Member*

The American Association for Labor Legislation.  
 The American Forestry Association.  
 The American Red Cross Society.  
 The California State Conference of Social Workers.  
 The Children's Home Finding Society.  
 The Drama League of America, Los Angeles Center.  
 The General Federation of Women's Clubs.  
 The Japan Society of Southern California.  
 The Juvenile Protective Association.  
 The Los Angeles Society for the Study and Prevention of Tuberculosis.  
 The National Defense League.  
 The National Federation of Music Clubs.  
 The Sempervirens Club of California.  
 The Southwest Museum.  
 The Women's Legislative Council.

*Sustaining Member*

The National Child Labor Committee.

# Articles of Incorporation

Know all Men by these Presents, That we, the undersigned, a majority of whom are citizens of the State of California, have this day voluntarily associated ourselves together for the purpose of incorporating under the laws of the State of California an association, and in pursuance of said purpose we do hereby adopt these articles of incorporation, and

We do hereby certify:

*First*—That the name of this corporation shall be THE EBELL OF LOS ANGELES.

*\*Second*—That the purpose for which it is formed is to advance in all lines of general culture; to carry on educational and philanthropic work; and to accept and administer under the terms and conditions thereof endowments, annuities, devises, bequests, memorials, gifts and contributions; to acquire the real property necessary to carry out any of the above purposes; to convey the same by deed or otherwise; to incur indebtedness and to secure the same by bonds, notes, mortgages or otherwise; and to do anything in the carrying out of the foregoing purposes that a natural person might or could do.

*Third*—That the place where the principal business of this corporation is to be transacted is in the City of Los Angeles, County of Los Angeles, State of California.

*Fourth*—That the term for which said incorporation is to exist is fifty (50) years from and after the date of its incorporation.

*Fifth*—That the number of Directors of said corporation shall be seven, and that the names and residences of the Directors who are appointed for the first year, and who are to act until their successors are elected and qualified, are as follows:

Name	Residence
Harriet W. R. Strong . . . .	Whittier, California
C. L. Blinn . . . . .	Los Angeles, California
Kate S. Vosburg . . . . .	Los Angeles, California
Achsa J. Stimson . . . . .	Los Angeles, California
Clara B. Baker . . . . .	Pasadena, California
Mattie H. Merrill . . . . .	Los Angeles, California
Abby C. Adair . . . . .	Los Angeles, California

*Sixth*—That the said corporation has no capital stock.

*Seventh*—That, pursuant to a call therefor, this association was organized at a meeting duly held at 1054 Flower Street, in the City of Los Angeles, County of Los Angeles, State of California, on the twenty-sixth day of June, A. D. 1897; and it was then and there resolved to proceed to incorporate this said association; and an election was then and there duly held for the election of Directors of this said corporation; that a majority of the members of the said association were then and there present, and voted at the said election, which said election resulted in the choice of the above named Directors of the corporation; all of which is more particularly set forth in the certificate and verification by the officers conducting the said election, hereto annexed, and made a part and portion of these Articles of Incorporation.

In Witness Whereof, we have hereunto set our hands and seals, this first day of July, 1897.

HARRIET W. R. STRONG, (Seal)  
C. L. BLINN, (Seal)  
CLARA B. BAKER, (Seal)  
MATTIE H. MERRILL, (Seal)  
ABBY C. ADAIR. (Seal)

\*As amended June 2, 1919,  
by majority vote of the Club.

# By-Laws

## ARTICLE I.

The corporate name of this Club shall be THE EBELL OF LOS ANGELES.

## ARTICLE II.

The object of this Club is advancement in all lines of general culture.

## ARTICLE III.

The Officers of this Club shall be a President, four Vice-Presidents, a Corresponding Secretary, a Recording Secretary, a Treasurer, a General Curator, and a Chairman of Ebell Rest Cottage Association. These Officers with its Board of seven Directors, (one of whom shall be the President), shall constitute the Executive Committee.

## ARTICLE IV.

### Powers and Duties of Directors.

SECTION 1. The powers of this corporation, except as herein otherwise provided in the By-Laws, are vested in the Board of Directors.

SEC. 2. The Board of Directors shall consider and control all permanent matters, *i. e.*, financial investments, disbursements, and all established matters that pertain to the life, welfare and methods of the Club.

SEC. 3. The Directors shall appoint an Auditor of the Club from their own number, a Treasurer from the membership-at-large and a Chairman of Ebell Rest Cottage Association from the membership of the Association. The Auditor shall examine and approve all the bills and accounts of the Club as they are presented and report the same to the Executive Committee.

SEC. 4. Resolutions passed by the Directors shall be handed in writing to the Executive Committee to be entered on their minutes.

SEC. 5. The Recording Secretary and the Treasurer shall meet with the Board of Directors, but shall have no vote.

## ARTICLE V.

SECTION 1. The Executive Committee shall arrange and control the current affairs of the Club, receive the reports of all committees and act upon them. The chairman shall report matters of general interest at the business meetings and at the annual meeting of the Club.

SEC. 2. The Executive Committee shall incur no indebtedness beyond the necessary current expenses of the Club.

SEC. 3. Five members shall constitute a quorum.

SEC. 4. Any vacancy occurring in the Executive Committee shall be filled by the Board of Directors.

SEC. 5. The Curators of the Departments shall constitute an Advisory Board to be called upon when required by the Executive Committee.

## ARTICLE VI.

### Duties of Officers.

SECTION 1. The President shall be chairman of the Board of Directors and of the Executive Committee; shall preside at all meetings,



call all special meetings, appoint a Club Parliamentarian, a Federation Secretary and all committees, sign all bills authorized by the Executive Committee, and make an annual report.

All appointments of committees made by the President shall be subject to the ratification of the Executive Committee.

The President shall exercise supervision over all the affairs of the Club, and shall be an ex-officio member of all committees. In the absence or disability of the President, her duties shall be assumed by the Vice-Presidents in the order of their rank. In the absence of the presiding officers, if a quorum is present, a temporary chairman may be appointed.

During the month of June the President-elect shall have the authority to prepare a tentative list of all committees for the ensuing year to be presented to the incoming Executive Committee at its first regular meeting the fourth Thursday in June.

SEC. 2. The First Vice-President shall be chairman of the Printing Committee; she shall assist the President in the preparation of the Year Book, and otherwise as the President may desire.

The Second Vice-President shall be chairman of the Program Committee and a member of the Printing Committee.

The Third Vice-President shall be chairman of the House Committee.

The Fourth Vice-President shall be chairman of the Membership Committee.

SEC. 3. The Corresponding Secretary shall attend to the correspondence of the Club, and issue all notices ordered by the Executive Committee. She shall assist in the preparation of the Year Book.

SEC. 4. The Recording Secretary shall keep the minutes of the meetings of the Club, of the Board of Directors, and of the Executive Committee, shall submit a report at the annual meeting, and sign all bills and corporation papers. She shall hand to all committees their instructions in writing.

SEC. 5. The Treasurer shall receive from the Financial Secretary all moneys paid to her, giving a receipt therefor stating the funds to which such moneys shall be charged. She shall have charge of all the funds of the Club; shall pay all bills audited by the Executive Committee or by the Board of Directors; shall submit a report of all receipts and expenditures monthly to the Executive Committee, and annually to the Club, and to the Board of Directors when called upon. She shall give a bond for the faithful performance of her duties to the Club, in such sum as the Board of Directors may require, which bond shall be executed by some reliable surety company, and be approved by the Board of Directors or by the presiding Judge of the Superior Court in and for the County of Los Angeles. The cost of obtaining said bond shall be defrayed by the Club.

SEC. 6. The General Curator shall keep posted, upon the Bulletin Board in the rooms of the Club, a statement of the time and place of all Department meetings, and any information which may be of general interest to the members of the Club. She shall receive application for the formation of new Departments, and shall keep herself informed of the general character of the work of each Department, reporting the same to the Executive Committee monthly, and make a report of the same at the annual meeting of the Club. She shall be a member of the Printing Committee and ex-officio chairman of the Committee on Departments.

During the month of June the General Curator-elect shall prepare a tentative list of the officers of the departments for the ensuing year to be presented to the incoming Executive Committee at its first regular meeting the fourth Thursday in June.

SEC. 7. The Chairman of Ebell Rest Cottage Association shall have the general oversight of Rest Cottage, its Matron and Guests. She shall preside at the meetings of the Association and of its Executive Committee. She shall approve all bills before they are paid by the Treasurer and shall make a monthly report to the Executive Committee of the Ebell of Los Angeles. She shall retain office until her successor is appointed.

SEC. 8. A Financial Secretary shall be engaged by the Executive Committee who shall receive and receipt for all moneys due the Club and shall pay the same to the Treasurer together with a statement designating the fund to which such moneys shall be charged and shall receive from the Treasurer a receipt showing the amount of money so received and the funds to which it is to be charged. She shall give a bond similar to the Treasurer's for the faithful performance of her duties. She shall also act as Librarian and Custodian of the property of the Club. She shall keep an inventory of all such property and deliver same to her successor in office, requiring from her a receipt.

SEC. 9. Chairmen of Committees, both standing and appointed, shall call meetings of their respective committees for organization or conference as seems to them necessary. They shall in all cases inform the President of the time and place of such meetings, so that she may be present if she desires.

#### ARTICLE VII.

##### *Standing Committees.*

SECTION 1. Chairmen of the Standing Committees shall be members of the Executive Committee.

The Standing Committees shall be:

1. Committee on Membership;
2. Committee on Printing;
3. Committee on Programs;
4. Committee on Departments;
5. House Committee.

SEC. 2. The Committee on Membership shall have charge of all matters relating to the admission of new members, or applications for life membership; and shall investigate all resignations before reporting to the Executive Committee.

SEC. 3. The Committee on Programs shall see that a program is provided for each regular meeting of the Club.

SEC. 4. The Printing Committee shall attend to the necessary printing of notices, membership cards, blanks, bulletins, etc., and the Year Book.

SEC. 5. The Committee on Departments shall assist in the organization of Departments, and advise the Curators of Departments in arranging their courses of study.

SEC. 6. The House Committee shall have charge of all social occasions, buy all house supplies ordered by the Executive Committee, and supervise the building and its contents.

SEC. 7. It shall be the duty of all Committees to assist the Executive Committee.



ARTICLE VIII.

*Members.*

SECTION 1. An application for membership shall be signed by the applicant, endorsed by three members in good standing and of more than one year's membership, and handed to the Membership Committee for investigation. The Chairman of the Membership Committee shall present the application, together with the result of their investigation, to the Executive Committee at the next regular meeting, when the applicant shall be voted upon by ballot and ten (10) affirmative votes shall be necessary for election. The names of those so elected shall be published alphabetically in the monthly bulletin and posted on the bulletin board, and, if no protests are received within two weeks after publication, the Chairman of the Membership Committee shall notify the applicant of her election to membership.

The form of endorsement shall be as follows:

"I, the undersigned, having personally known the above applicant for a period of . . . . . (state number of years or months), vouch for her as a desirable member of THE EBELL OF LOS ANGELES."

Not more than one member of any family shall be accepted as endorser for the same applicant.

No member of the Club may sign more than two applications for regular membership during one year, nor more than two for temporary membership.

An applicant for regular membership who brings a card of a current year from a Federated Club may use that card as an endorsement.

SEC. 3. Election to membership shall be forfeited unless confirmed by the payment of the admission fee within one month after notification of election to membership.

SEC. 4. Each member of the Club must sign the By-Laws before she shall be entitled to any of the rights or privileges of membership.

SEC. 5. The wives of resident clergy may become regular members by having their names duly presented and upon the payment of one-half the admission fee and one-half the annual dues.

SEC. 6. The wives of Federal Officers in active service in the Army, Navy, and Public Health and Marine Hospital Service may become members by having their names duly presented and upon the payment of the annual dues.

SEC. 7. A temporary resident may, by having her name presented by two members in good standing, or by one member together with a card of the current year from a Federated Club, and with the approval of the Membership Committee, become a temporary member upon the payment of two dollars (\$2.00) per month. She shall have no interest in the management, property or assets of the corporation.

SEC. 8. Complimentary members may be elected for the current year, who may have the privilege of attending the open meetings, but not business meetings. They shall not be required to pay admission fee or dues. They shall have no interest in the management, property or assets of the corporation.

SEC. 9. Honorary life membership in this Club may be given to a member by vote of the Club in recognition of distinguished services. Such members shall retain all the rights and privileges pertaining to ordinary membership, without payment of dues.

Honorary membership in this Club may be given to non-members, for one year, by vote of the Club. Such membership shall confer the privilege of attending all meetings of the Club, or of its Departments, without payment of dues.

SEC. 10. Any member may resign at any time upon the presentation of such resignation in writing and the payment of all back dues. She shall then receive a card of resignation. Former members holding resignation cards and applying for reinstatement must follow the order prescribed for the admission of new members, except that they shall not be required to furnish endorsers. The admission fee for such members shall be one-half the regular admission fee, or one-half the dues accrued during the time of non-membership.

SEC. 11. The name of any member may be dropped from the roll of membership upon the written request of twenty-five (25) regular members in good standing and the approval, by a majority vote, of the members of the Executive Committee.

ARTICLE IX.

*Dues.*

SECTION 1. The admission fee shall be \$25.00.

SEC. 2. The annual dues shall be \$10.00, payable in advance; one-half on the first day of October, and one-half on the first day of March each year. Non-payment of dues for one year shall cause forfeiture of membership.

SEC. 3. Members of the Club who are employees, and whose hours of employment are such as to make possible only an occasional attendance at the meetings of the Club, shall, upon written application and with the consent of the Executive Committee, have one-half their dues remitted. They shall receive one-half the guest cards allowed regular members.

SEC. 4. Members who reside more than fifty miles from the city, making possible only an occasional attendance at the regular meetings of the Club, shall, upon application and the consent of the Executive Committee, be classed as non-resident members, and have one-half their dues remitted.

SEC. 5. A member who is to be absent from the city for one year or more may, upon written application and with the consent of the Executive Committee, pay one-half the yearly dues from date of application, provided her dues are not in arrears at the time of application. She shall receive a certificate of membership in lieu of a regular membership card.

SEC. 6. Any member in good and regular standing, who has reached the age of seventy (70), and has been a member of this Club for ten (10) years, shall, upon application to the Executive Committee, have her dues remitted.

SEC. 7. Any member who has continued in good and regular standing for five (5) years, may apply for life membership by signing blank provided. The application shall be investigated, published, and voted upon as provided for application for regular membership in Article VIII, Section 2. If granted, the applicant shall pay two hundred dollars (\$200), receive a certificate of life membership, and be exempt from payment of annual dues.

SEC. 8. The Executive Committee shall have authority to remit the fees and dues of any member for one year when it shall be deemed for the best interest of the Club.

ARTICLE X.

*Meetings.*

SECTION 1. Beginning the first Monday of October, a regular meeting of the Club shall take place at 2:30 p. m. on each Monday until the end of June, except that the Executive Committee may, at its discretion, omit two meetings at the Christmas holiday season, and one at the end of June, or on any legal holiday, or may substitute a different date for any of these meetings. At all regular meetings Departments may report, programs be presented, or business be transacted.

SEC. 2. On the first Monday of each month may be held a business and social meeting of the Club for regular members only, at which time the Executive Committee may report on business transacted and bring new business before the Club.

SEC. 3. A regular meeting of the Board of Directors shall take place on the second and fourth Thursdays at 9:30 a. m.

SEC. 4. A regular meeting of the Executive Committee shall take place on the second and fourth Thursdays at 10 a. m.

SEC. 5. The annual business meeting of the Club shall take place the first Monday in June, and the semi-annual business meeting the first Monday in January.

ARTICLE XI.

*Elections.*

SECTION 1. All officers, except those appointed by the Board of Directors, shall be nominated and elected as provided in this article.

SEC. 2. All elections shall be by ballot and a plurality vote shall elect. At any election, except the annual election in June, if only one candidate is nominated for an office, the election may, by unanimous consent, be by *viva voce* vote.

*Nominations.*

SEC. 3. All matters pertaining to the nominating ballot and to the election shall be arranged by an Election Board of five members, three of whom shall be elected by the Club members, on the first Monday in April. The other two shall be named by the Executive Committee, and at least one of these two shall be a member of that body. The Executive Committee shall fill any vacancy occurring on the Election Board.

The Election Board shall prepare a sample ballot, which shall be posted on the Bulletin Board at the Club House from the second Monday in May until the first Monday in June. A copy of the sample ballot shall be sent to every Club member with the Monthly Bulletin for June.

The names of the candidates proposed for office in the Club shall be placed on the ballot through a nominating petition signed by not fewer than twenty-five (25) nor more than thirty-five (35) regular members of the Club of more than one year's standing. Said nominating petition must be filed with the Election Board or with the Clerk in the office on or before the first Monday in May.

The nominating petition shall read as follows:

"We, the undersigned, regular members of THE EBELL OF LOS ANGELES, propose the name of . . . . . as a nominee for the office of . . . . . in THE EBELL OF LOS ANGELES for the term from July 1, 19 . . . , to July 1, 19 . . . ; and we hereby certify that we have not signed a nominating petition for any other candidate for the same office."

Upon receipt of a properly signed petition, the Election Board shall communicate with the proposed nominee to secure her consent to serve, if elected. If the consent is not secured, the petition becomes void. If no nominee is proposed by petition for some certain office, the Election Board shall nominate one or more persons for that office.

SEC. 4. On the second Monday in May the chairman of the Election Board shall report to the Club the nominees for the different offices.

*Election.*

SEC. 5. Two Directors, to hold office for three years, shall be elected at each annual election, and shall not be eligible for a second consecutive term. Officers shall be elected for one year, and shall not be eligible for election to the same office for more than two consecutive terms. This shall not apply to officers appointed by the Board of Directors. The President, by virtue of her office, is elected a Director for one year.

SEC. 6. The annual election of Directors and Officers for the ensuing year shall be held on the first Monday in June. No further notice of the election shall be necessary.

Officers shall be chosen by ballot. Members shall indicate their choice by placing a cross (X) after the name of one candidate for each office to be filled, or by writing the name of the person for whom she wishes to vote, if such name is not printed on the ballot.

SEC. 7. Balloting shall take place between the hours of ten a. m. and three p. m. of the date set; three members of the election board must be present during the balloting. Each member shall be required to register before casting her ballot. The Chairman of the Election Board shall notify each candidate of the result of the election, and post the names of the officers-elect on the bulletin board, as soon as possible after the votes are counted, and report to the Club on the second Monday in June the number of votes cast for each candidate.

SEC. 8. Installation of Directors and Officers shall take place at the last regular meeting in June, and they shall enter upon their duties at the regular meeting of the Executive Committee, the fourth Thursday in June.

ARTICLE XII.

SECTION 1. The Club shall be organized into Departments for the study of special subjects or the carrying on of different branches of work. Such Departments to be Art, Science, Literature, Language, and such others as from time to time the Club may deem advisable.

SEC. 2. Each Department shall have a Curator, who shall be appointed by the Executive Committee.

RULE 1. All members of Departments must be members of THE EBELL OF LOS ANGELES.

RULE 2. Members wishing to form Departments must apply to the Executive Committee through the General Curator.

RULE 3. Curators shall preside at the meetings of their Departments, and plan a course of study and make an annual report of the work of the previous year when called upon to do so by the Executive Committee.

RULE 4. Departments have no power to organize or disband, nor to dismiss or appoint Curators, but may express a preference to the Executive Committee.



RULE 5. Departments may limit their number and close admission, by showing ability to keep their number complete. New Departments may then be formed, based on the same line of work, bearing the same name, and numbered according to order of formation, 1st, 2nd, etc.

RULE 6. All Departments are open and free to all members of the Club.

RULE 7. No Department or any officer thereof shall have power to incur any indebtedness or liability binding upon the Club, but shall defray all its expenses not properly authorized in detail by the Executive Committee.

SEC. 3. At a regular meeting in May each department may propose the name of one or more members for each of the offices of the department for the ensuing year. The Curator shall hand these names to the General Curator-elect the first week in June, to be presented by her to the Executive Committee.

#### ARTICLE XIII.

All communications on business must be presented in writing, and must pass the Executive Committee before being presented to the Club.

#### ARTICLE XIV.

Fifty members in good and regular standing may in writing at any time request special action by the Executive Committee. The Executive Committee shall at once investigate the matter and refer it back to the Club.

#### ARTICLE XV.

SECTION 1. Not fewer than twenty-five (25) members of this Club, personally attending at a regular or properly called meeting, shall constitute a quorum for the transaction of business.

SEC. 2. The power to amend the By-Laws of the Club may be exercised at any such meeting by a two-thirds vote of such members so assembled, due notice of the proposed changes having been given.

SEC. 3. The required notice of proposed changes in the By-Laws shall consist in mailing to every member of the Club, not fewer than ten days before the vote is to be taken, a printed copy of the section or sections it is proposed to amend, with the change or changes clearly indicated thereon, and the date of voting.

SEC. 4. Any such amendment so adopted shall, when approved by the Board of Directors, become effectual.

SEC. 5. A quorum to do business being present, any By-Law may be suspended by a two-thirds vote.

#### ARTICLE XVI.

All meetings of the Club and of the Executive Committee shall be governed by the rules contained in "Robert's Rules of Order Revised," in all cases to which they are applicable, and in which they are not inconsistent with the By-Laws or Special Rules of Order of the Club.

#### ARTICLE XVII.

The twenty-seventh day of October of each year shall be known as "Charter Day" commemorating the organization of the Club. A reception in honor of this event shall be given on the last Monday in October, when the members of the Club may be presented to the newly elected officers.

#### ARTICLE XVIII.

No notice need be given of any of the stated meetings of this Club, or of the Board of Directors, or of any of the committees or other convening bodies of the Club, the time of holding of which are fixed by these By-Laws. Any of such meetings may be adjourned to a day certain, even though less than a quorum be present, and no further notice of such adjourned meeting need be given, and any business may be done at such adjourned meeting which might have been transacted at the original meeting. Notice of all special meetings must be given, either personally or through the mail, or by posting on the Bulletin Board for such reasonable time as the officer calling the special meeting may prescribe.

#### ARTICLE XIX.

Whereas the provisions of these By-Laws require the signature of each member of THE EBELL CLUB, and those who have already signed the By-Laws of the Club have, by such signing, bound and pledged themselves to abide by the Laws and Regulations of the Club, therefore we do hereby, in signing the same, pledge ourselves also to abide by these Laws and Regulations.

The foregoing By-Laws comprise the original By-Laws of the Club, adopted at the first regular meeting on the first day of September, 1898, and as amended from time to time by the Club up to and inclusive of June, 1919. And the foregoing By-Laws have been adopted and passed in all respects in accordance with the rules of the Club at legally-called meetings of the Club, and of the Board of Directors, as required by law.



## Standing Rules



Admission to all meetings shall be by card of the current term only.

Regular members will receive four guest cards for Mondays and four for Departments; one-half to be issued on October first and one-half on March first.

But one guest-card may be used at Monday meetings. Gentlemen are admitted on member's calling cards.

Any member of an out-of-town Federated Club, on presentation of credentials, shall receive a complimentary guest card, good for ten days.

A regular member desiring to visit Federated Clubs of other cities may, upon application, receive a card of introduction.

Members leaving the city for a full Club year may, by applying in advance, obtain absent rates.

Certificates of membership, in lieu of regular membership cards, will be furnished to members having absent rates.

A letter of endorsement is required from each signer for a new member.

The Membership Committee does not assume responsibility of proving the truth or falsity of derogatory rumors concerning the character of applicants for membership, but persistent and general rumors will be deemed sufficient to bar the applicant.

New members notified during February and June shall pay dues from March first and October first respectively.

Temporary Membership must be continuous from the date upon which it is granted.

## Index



AMERICAN'S CREED, THE . . . . .	2
ARTICLES OF INCORPORATION . . . . .	106
ASSETS AND LIABILITIES . . . . .	46
BY-LAWS . . . . .	107
COMMITTEES:	
ART . . . . .	6
AUDITOR . . . . .	6
CLUB WELFARE . . . . .	14
COURTESY . . . . .	8
CREDENTIALS . . . . .	9
DECORATIONS . . . . .	12
DEPARTMENTS . . . . .	6
EBELL REST COTTAGE AND SOCIAL SERVICE . . . . .	10
FEDERATION SECRETARY . . . . .	6
HOUSE . . . . .	12
LEGISLATION . . . . .	6
LIBRARY . . . . .	6
MEMBERSHIP . . . . .	6
NEEDLEWORK GUILD . . . . .	6
PARLIAMENTARIAN . . . . .	6
PHILANTHROPY . . . . .	7
PRESS . . . . .	7
PRINTING . . . . .	7
PROGRAMS . . . . .	7
RENTALS . . . . .	7
SCHOLARSHIP . . . . .	7
SPECIAL LUNCHEONS . . . . .	13
USHERS . . . . .	14
WAR SERVICE MEMORIAL . . . . .	7
DEPARTMENTS OF EBELL:	
ART AND LITERATURE:	
Art and Travel . . . . .	18
Book . . . . .	18
Browning . . . . .	18
Choral . . . . .	19
Drama . . . . .	19
Emerson . . . . .	19
Shakespeare . . . . .	20
PHILANTHROPY:	
Ebell Rest Cottage and Social Service . . . . .	10
Scholarship . . . . .	10
SCIENCE AND EDUCATION:	
English . . . . .	16
French . . . . .	16
Parliamentary Law . . . . .	17
Social Science . . . . .	17
Spanish . . . . .	17
DETAILS OF PHILANTHROPIES . . . . .	47
DIRECTORS:	
PAST . . . . .	70
PRESENT . . . . .	5
EXHIBITORS OF PAINTINGS . . . . .	51

[ *The EBELL of Los Angeles* ]

FORM OF BEQUEST OR DEVISE FOR THE BENEFIT OF EBELL	
REST COTTAGE . . . . .	63
FORWARD WORK COUNCIL . . . . .	64
HONOR ROLL . . . . .	71
IN MEMORIAM . . . . .	104
MEMBERSHIP . . . . .	74
NOTICES . . . . .	8
OFFICERS:	
PAST . . . . .	66
PRESENT . . . . .	4
ORGANIZATIONS IN WHICH EBELL HOLDS MEMBERSHIP . . . . .	105
PHILANTHROPIES . . . . .	47
PROGRAMS . . . . .	21
REPORTS:	
ANIMAL RELIEF . . . . .	50
ART COMMITTEE . . . . .	51
EBELL REST COTTAGE . . . . .	53
GENERAL CURATOR . . . . .	38
PRESIDENT . . . . .	25
RECORDING SECRETARY . . . . .	33
RED CROSS . . . . .	48
TREASURER . . . . .	45
RESOLUTIONS ESTABLISHING EBELL REST COTTAGE ASSO-	
CIATION . . . . .	60
STANDING RULES . . . . .	116