

The
Bell
of
Los Angeles
Co

Dear Book 1935-36

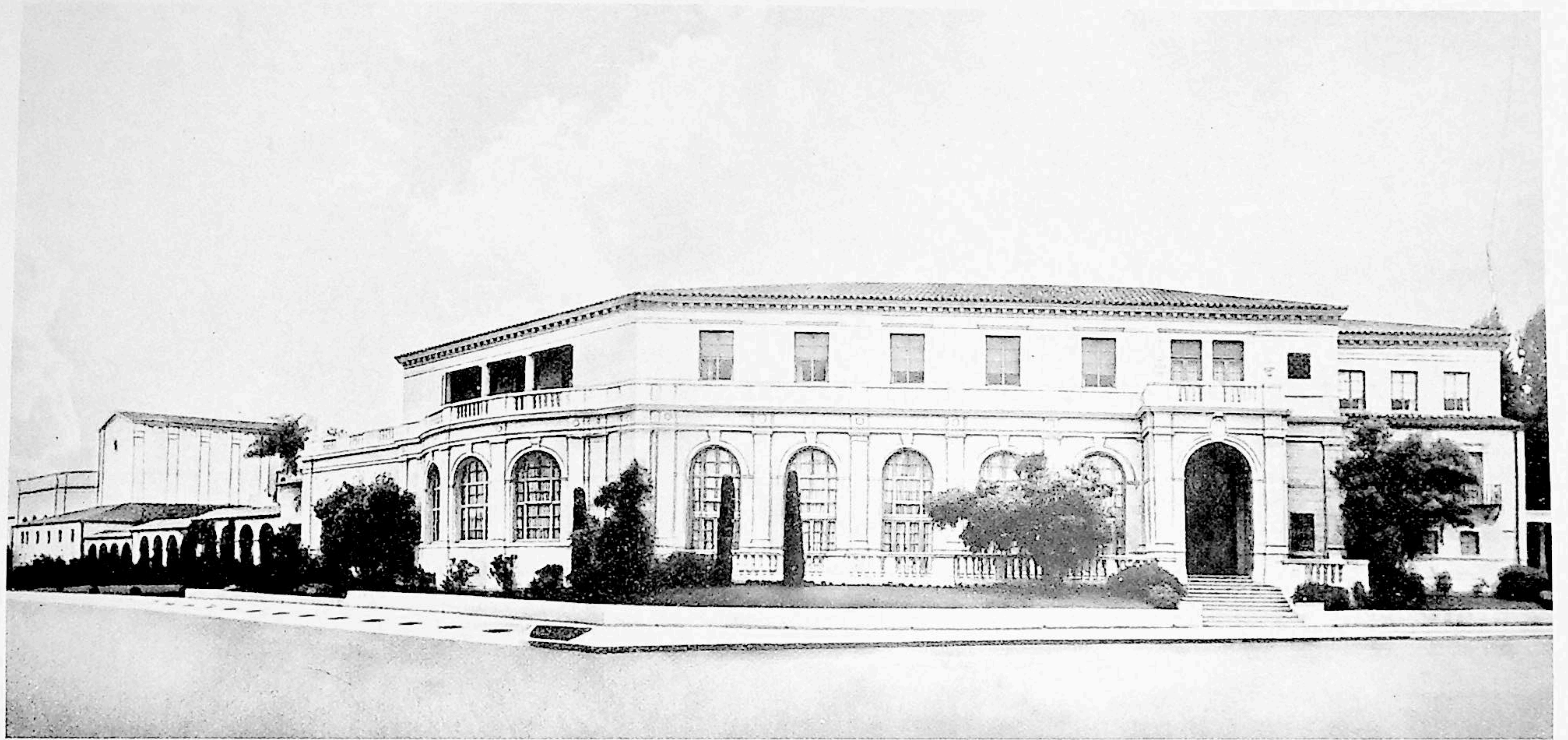

The Ebell of Los Angeles

4400 WILSHIRE BOULEVARD
LOS ANGELES

4401 WEST EIGHTH STREET
Theatre Entrance

743 SOUTH LUCERNE BOULEVARD
Office Entrance

Telephone ORegon 4104

Ebell Rest Cottage
135 NORTH PARK VIEW

ORGANIZED 1894
INCORPORATED 1897
JOINED GENERAL FEDERATION 1897
CHARTER MEMBER STATE FEDERATION 1900

Ὁδὸν Εὐρήσω ἢ ποιήσω
I will find a way or make one

(FACSIMILE OF DR. ADRIAN EBELL'S CHOSEN MOTTO)

[The EBELL of Los Angeles]

Board of Directors

1935-1936

Mrs. Charles D. Hill, *President*
Telephone REpublic 8249

Mrs. George W. McCoy, *First Vice-President*
Telephone FEderal 6344

Mrs. Benjamin F. Bledsoe, *Second Vice-President*
Telephone Culver City 2232

Mrs. Thomas B. Marshall, *Third Vice-President*
Telephone GLadstone 9607

Mrs. Howard R. Miner, *Fourth Vice-President*
Telephone WHitney 3865

Mrs. William C. Warmington, *Recording Secretary*
Telephone FEderal 3785

Mrs. Melvin Ray Poundstone, *Corresponding Secretary*
General Federation Secretary
Telephone WHitney 7061

Mrs. LeRoy Carlisle Williams, *Treasurer*
Telephone OXford 2859

Mrs. Thomas Lyford Ambrose, *General Curator*
Telephone FEderal 6643

Mrs. Robert M. Allan, *Chairman of Finance*
Telephone MOorningside 14620

Mrs. Samuel H. French, *Chairman of Hospitality and Welfare*
Telephone Alhambra 6879

Mrs. Randolph W. Hill, *Chairman of Public Relations*
Telephone WYoming 4360

Mrs. William R. Morehouse, *Chairman of Theatre and Rentals*
Telephone ROchester 2396

Mrs. Charles R. Smurr, *Chairman of Ebell Rest Cottage Association*
Telephone FEderal 7074

Mrs. Harry Quine, *Chairman of Scholarships*
Telephone WHitney 8029

[The EBELL of Los Angeles]

Executive Committee

Mrs. Charles D. Hill, *President*

Mrs. George W. McCoy, *First Vice President*

Mrs. William C. Warmington, *Recording Secretary*

Mrs. LeRoy Carlisle Williams, *Treasurer*

Mrs. Samuel H. French, *Chairman of Hospitality and Welfare*

Nominating Committee

Mrs. Frank H. Brooks

Mrs. Harry J. Brown

Mrs. Charles F. DeLong

Mrs. Frank P. Ewins

Mrs. Justus A. Kirby

Mrs. Seward E. Moses

Mrs. A. Bartlett Ross

Mrs. William R. Wherry

Mrs. Emmet H. Wilson

Sub-Committees of the Board of Directors

Finance, Mrs. Robert M. Allan, *Chairman*

Mrs. Thomas B. Marshall

Mrs. George W. McCoy

Mrs. William R. Morehouse

Mrs. LeRoy Carlisle Williams

House, Mrs. Thomas B. Marshall, *Chairman*

Mrs. Thomas Lyford Ambrose

Mrs. William R. Morehouse

Mrs. Melvin Ray Poundstone

Mrs. William C. Warmington

Office, Mrs. LeRoy Carlisle Williams, *Chairman*

Mrs. Robert M. Allan

Mrs. Benjamin F. Bledsoe

Mrs. Howard R. Miner

Mrs. Melvin Ray Poundstone

Printing, Mrs. Benjamin F. Bledsoe, *Chairman*

Mrs. Robert M. Allan

Mrs. Thomas Lyford Ambrose

Mrs. Howard R. Miner

Mrs. William C. Warmington

Public Relations, Mrs. Randolph W. Hill, *Chairman*

Mrs. Samuel H. French

Mrs. Harry Quine

Mrs. Charles R. Smurr

Mrs. William C. Warmington

Rentals, Mrs. William R. Morehouse, *Chairman*

Mrs. Robert M. Allan

Mrs. LeRoy Carlisle Williams

Mrs. Thomas B. Marshall

Standing Rules and Policies, Mrs. Harry Quine, *Chairman*

Mrs. Thomas Lyford Ambrose

Mrs. Samuel H. French

Mrs. Randolph W. Hill

Mrs. Melvin Ray Poundstone

Advisory Committee of Past Presidents

Mrs. Robert J. Burdette	Mrs. Chester Carlisle Ashley
Mrs. Charles N. Flint	Mrs. Grantland Seaton Long
Mrs. Frank W. King	Mrs. William Read
Mrs. Philip Gengembre Hubert	Mrs. A. Bennett Cooke
Mrs. Willitts J. Hole	Mrs. Charles S. Crail
Mrs. Edward C. Bellows	Mrs. Samuel Cary Dunlap

and

Mrs. Josiah Evans Cowles

Past President General Federation of Women's Clubs

Former Officers' Round Table

<i>Chairman</i>	Mrs. John A. M. Robb
<i>Assistant Chairman</i>	Mrs. Alfred W. Rea
<i>Secretary and Treasurer</i> . .	Mrs. Edward Everett Sherrard

Club Parliamentarian

Mrs. Charles S. McKelvey

President's Aides

Mrs. Gail Mills Dimmitt	Mrs. Clifford C. Hine
-------------------------	-----------------------

President's Pages

Mrs. Delmer A. Smith	Mrs. William A. Sumner
----------------------	------------------------

Appointive Committees

Benefits and Entertainments

<i>General Chairman</i>	Mrs. J. Clark Sellers
<i>Assistant General Chairmen</i> .	Mrs. Gail Mills Dimmitt
	Mrs. Clifford C. Hine

Chairmen

Mrs. George A. Benedict	Mrs. Louis C. Fix
Mrs. James Calhoun Brown	Mrs. Jackson Lee Penn

Assistants

Mrs. E. J. Allison	Mrs. Edmund Hugh McClure
Mrs. Rasmus Hjarsen Andersen	Mrs. James I. McGiffen
Mrs. Gertrude K. Barr	Mrs. Pearl Cole McMullen
Mrs. W. Scott Bicksler	Mrs. Elizabeth Moody
Mrs. Thomas Willett Bishop	Mrs. Dwight S. Moore
Mrs. Melvin A. Bresee	Mrs. Reginald Woods Moyer
Mrs. A. Sidney Brown	Mrs. William H. Onions
Mrs. John Potter Burrows	Mrs. E. Llewellyn Overholt
Mrs. Francis Burton Cobb	Mrs. S. Merritt Partridge
Mrs. Ernest Alvin Coons	Mrs. George Warren Patterson
Mrs. John Nicholas Cramer	Mrs. P. P. Paulson
Mrs. M. D. Criley	Mrs. Harry E. Payne
Mrs. William Dellamore	Mrs. Joseph W. Pierce
Mrs. George I. Devor	Mrs. Edward Richard Potter
Mrs. John H. Dielman	Mrs. Irving H. Prince
Mrs. James E. Edgerton	Mrs. Carl H. Reeves
Mrs. Arthur W. Fisher, Jr.	Mrs. John A. M. Robb
Mrs. John Rollin French	Mrs. James Andrew Rogers
Mrs. Douglas Fyfe	Mrs. Neal Rudy
Mrs. R. Morgan Galbreth	Mrs. B. Rey Schauer
Mrs. Marc L. Germain	Mrs. Sidney B. Scott
Mrs. John T. Gose	Mrs. Clement L. Shinn
Mrs. Leigh M. Griffith	Mrs. George W. Shugers
Mrs. Arthur M. Hadley	Mrs. A. Carman Smith
Mrs. Raymond LeRoy Haight	Miss Margaret E. Sroufe
Mrs. Robert S. Hardy	Mrs. John T. Sterling
Mrs. Harry S. Hawley	Mrs. Cyrus B. Sweet
Mrs. Vernon Campbell Herron	Mrs. Alexander Taylor
Mrs. David Edwin Hostetter	Mrs. C. Lawrence Taylor
Mrs. Reuben F. Houseman	Mrs. Charles B. Van Vorst
Mrs. James W. Kyle	Mrs. Clarence L. Variel
Mrs. Ross S. Le Lansky	Mrs. Joseph W. Vickers
Mrs. Allan L. Leonard	Mrs. Charles L. Waite
Mrs. Jake Lieb	Mrs. Charles E. Ward
Mrs. Harold B. Link	Mrs. Horace E. Warner
Mrs. Roy A. Linn	Mrs. George F. Wasson
Mrs. J. M. Longnecker	Mrs. Henry M. Willis
Mrs. Edwin Webster Lowell	Mrs. Thelma E. Winter
Mrs. Melville James Manasse	Mrs. Clifford A. Wright
Mrs. Everett Warren Mattoon	Mrs. Loyd Wright

[The EBELL of Los Angeles]

Club Surbey

Records

Chairman Mrs. Clement W. Ausman
 Assistant Chairman . . . Mrs. William M. Kinney
 Secretary Miss Julia Fay Pettey

Personal Interest

Chairman Mrs. Thomas McGrath
 Assistant Chairman . . . Miss Flora N. Hunter
 Secretary Miss Eva Stavnow

Assistants

Mrs. William F. Callander Miss Willa J. McKee
 Mrs. George Cole Miss Laura Paxton

Credentials

Wilshire Door

Chairman Mrs. Louise Helen Kramer
 Assistant Chairmen . . . Mrs. Clinton F. Dille
 Mrs. Eli Willis Fish
 Mrs. John Herman Goss
 Mrs. William G. La Rue

Special Assistants

Mrs. J. M. Atwell Mrs. Florence R. Frowine
 Miss Lucie T. Brown Mrs. John E. Keene
 Mrs. Cordelia E. Buckman Mrs. Dorothy Wallin King
 Mrs. John M. Clayton Mrs. J. C. Kuchel
 Mrs. Walter G. Conley Mrs. H. D. Williams

Assistants

Mrs. Albert W. Barnard Mrs. Adele Hafferon
 Mrs. Stanley Bergstrom Mrs. Emma S. Hunter
 Mrs. Bruce Blackburn Mrs. Benton O. Johnson
 Mrs. Walter B. Bowie Mrs. R. R. Johnston
 Mrs. E. A. Brininstool Mrs. Harold O. Kerber
 Mrs. Carrie H. Campbell Mrs. Lillian M. Lipsey
 Miss Edith F. Coons Mrs. Charles Everett Lord
 Mrs. A. C. Davidson Mrs. Harvey M. Mayer
 Mrs. Walter V. Dunton Mrs. Fred L. Metzler
 Mrs. William V. Ebersole Miss Grace G. Pease
 Mrs. Harris O. Grassmuck Mrs. Victor M. Reid
 Mrs. David Stuart

[The EBELL of Los Angeles]

Lucerne Door

Chairman Mrs. John T. Sterling
 Assistant Chairmen . . . Mrs. A. C. Bondurant
 Mrs. Charles Thomas Butts
 Miss Lida H. Thompson

Special Assistants

Mrs. Otto C. Baumgaertner Mrs. George B. Land
 Mrs. J. G. Early Mrs. F. R. Nagel
 Mrs. Edmund W. Gale Mrs. Edward Richard Potter
 Mrs. Arthur Taggart Jackson Mrs. Walter T. Thompson
 Miss Exa Kerns Mrs. Mabel Wakeman

Assistants

Mrs. John Sherman Bagge Miss Carolyn P. Fulton
 Mrs. Margaret Young Beidler Mrs. Roland Frederick Hastrieter
 Mrs. Frank R. Boag Mrs. J. Roy Hoffman
 Mrs. Dickenson Brown Mrs. Ira Wilson Hoover
 Mrs. George Allen Brown Mrs. Robert Hutcheson
 Mrs. John Wesley Buckles Mrs. Murray Jones
 Mrs. E. F. G. Chapman Mrs. Edward Glover Judson
 Mrs. Mabel C. Chappellet Mrs. Adolf Koebig, Jr.
 Mrs. George W. Clemson Mrs. John Henry Kuhl
 Mrs. Duane S. Coffin Mrs. E. J. L'Esperance
 Mrs. Phillip Dearborne Colby Mrs. Ralph Martin
 Mrs. E. Perry Demarest Mrs. Ruth H. Merchant
 Mrs. C. Dodge Dunning Mrs. Alfred W. Morton
 Mrs. Matthew Fecher Mrs. Roscoe M. Nicholson
 Mrs. Erman J. Ridgway

Theatre Door---Eighth Street

Chairman Miss Alice A. Steinkamp
 Assistant Chairman . . . Mrs. Arthur S. Hill

Special Assistants

Mrs. Lysle P. Burgess Mrs. A. S. McPherron
 Mrs. Phoebe H. Roberts

Assistants

Mrs. H. L. Armstrong Mrs. John H. Dielman
 Mrs. Arthur J. Davis Mrs. Antoinette Salathe

Guest Tickets, Auditorium

Chairman Mrs. Jake Lieb
 Assistant Chairman . . . Mrs. Louisa G. Post

Special Assistants

Miss Anna E. Armstrong Miss Charlotte M. Rockwell
 Mrs. Melvin A. Bresee Mrs. Henry Studniczka
 Miss Ida Crowell Mrs. William S. Turner

[The EBELL of Los Angeles]

Assistants

Mrs. James E. Edgerton	Mrs. Guy L. Huyett
Mrs. George R. Graham	Mrs. William J. Kengel
Mrs. J. R. Hitchcock	Miss Julia Fay Pettey
Mrs. W. E. Woods	

Hospitality

<i>Chairman</i>	Mrs. Samuel H. French
<i>Assistant Chairman</i>	Mrs. Dwight S. Moore

Courtesy

<i>Chairman</i>	Mrs. Charles Ashworth Stavnow
<i>Assistant Chairman</i>	Mrs. Patrick Cochrane Campbell

Hostesses

*Past Presidents and Former Officers
serve ex-officio*

Monthly Chairmen

Mrs. Rasmus Hjarsen Andersen	Mrs. Nicholas E. Rice
Mrs. Bruce H. Grigsby	Mrs. Mae Summer
Mrs. William Nicholas Jarnagin	Mrs. Charles E. Ward
Mrs. George H. Mosher	Mrs. G. Edwin Williams
Mrs. Clifford A. Wright	

Assistants

Mrs. Frank August Bouelle	Mrs. Seeley Wintersmith Mudd
Mrs. William H. Bryan	Mrs. Edward North
Mrs. Herbert L. Cornish	Mrs. William Warren Orcutt
Mrs. M. A. Davids	Mrs. Oliver Jay Schieber
Mrs. Walter Harrison Fisher	Mrs. Chappell Quillian Stanton
Mrs. Lincoln D. Godshall	Mrs. Charles S. Swaine
Mrs. Joel B. Gwynne	Mrs. Charles B. Van Vorst
Mrs. J. R. Hitchcock	Mrs. Frank Viault
Dr. Mary Young Moore	Mrs. George Cookman Watson
Mrs. Robert Bruce Williamson	

Thursday Assembly

Hostesses in Reception Room

<i>Chairman</i>	Mrs. Frank Karr
<i>Assistant Chairman</i>	Mrs. Robert L. Burns

House

<i>Chairman</i>	Mrs. Thomas B. Marshall
<i>First Assistant Chairman</i>	Mrs. Roscoe Neal
<i>Second Assistant Chairman</i>	Mrs. Herbert Ellis Sunderland

[The EBELL of Los Angeles]

Chairmen of Dining Room

<i>General Chairman</i>	Mrs. Seymour D. Crout
<i>Assistant General Chairman</i>	Mrs. Leo Hugh McGowan
<i>Assistant Chairman</i>	Miss Marie Mernin

Furnishings

<i>Chairman</i>	Mrs. Pearl Cole McMullen
---------------------------	--------------------------

Decorations

<i>Chairman</i>	Mrs. George H. Miller
<i>Assistant Chairman</i>	Mrs. Walter Ralphs

Assistants

Mrs. Wilbur Bruce Baker	Mrs. Sidney B. Scott
Mrs. Elva G. Carpenter	Mrs. A. Carman Smith
Miss Laura A. Crane	Mrs. George W. Smith
Mrs. Louis C. Fix	Mrs. Roy Stevens
Mrs. Alice H. Hall	Mrs. W. L. Stevens
Mrs. Harry S. Hawley	Mrs. John C. Tyler
Mrs. Rollo D. McKee	Mrs. Joseph James Wright

Luncheon Hostesses

Monday

<i>Chairman</i>	Mrs. F. S. Barnard
<i>Assistant Chairmen</i>	Mrs. Arthur E. Peck Mrs. Alfred S. Varian

Hostesses

Mrs. L. M. Anderson	Mrs. Douglas Fyfe
Miss Clara E. Arthur	Mrs. Patrick G. Henry
Mrs. Albert R. Denney	Mrs. Clyde Miller
Mrs. Arthur C. Fiege	Miss Helen G. Pope
Mrs. William E. White	

Tickets

<i>Chairman</i>	Mrs. William John Jordan
---------------------------	--------------------------

Assistants

Mrs. John W. Henderson	Mrs. Irene C. Stivers
Mrs. Fay Wood	

Tuesday

<i>Chairman</i>	Mrs. Robert Emmet McGurl
---------------------------	--------------------------

Hostesses

Mrs. Eugene Ahern	Mrs. W. F. Hackett
Miss Elizabeth M. Ogden	

Wednesday

<i>Chairman</i>	Miss Clemence A. Renard
<i>Assistant Chairmen</i>	Mrs. William H. Onions Mrs. Charles G. Rhoads

[The EBELL of Los Angeles]

Hostesses

Mrs. Mathew J. Bedall Mrs. Robert Lee Holland
Mrs. William Brill Mrs. T. G. Mernin
Mrs. Herman C. Schmidt

Tickets

Chairman Mrs. Stanley Miller

Assistants

Mrs. Emmet Banks McClure Mrs. Edward Rothe
Mrs. Herman C. Moore Mrs. Thomas B. Wright

Friday

Chairman Mrs. W. W. Hartman

Hostesses

Mrs. James H. Howard Mrs. Glenn Mosby Smith

Thursday Assembly

Hostesses in Dining Room

Chairman Mrs. Edwin Webster Lowell

Assistant Chairman . . . Mrs. Frank Lambert Stiff

Special Assistants

Mrs. A. T. Lucas Mrs. Pauline E. Rowe

Assistants

Mrs. U. T. Clotfelter Mrs. Carl H. Reeves
Mrs. Emma McCarthy Mrs. Cecil N. Rosenthal
Mrs. William A. Quinlan Mrs. Joseph C. Wilson

Teas

Chairman Mrs. Nellie S. Meigs

Assistant Chairmen . . . Mrs. Frank Leslie McKain
Mrs. Frank Elmer Rich
Mrs. William Ferdinand Smith
Mrs. Nancy D. Updegraff

Hostesses

Mrs. L. F. Baash Mrs. William R. Mail
Miss Mabel Ballance Mrs. L. J. McConnell
Mrs. Barton Brown Mrs. John B. Norton
Mrs. Edward S. Butterworth Mrs. Thomas J. Okey
Miss Ada A. Dryden Mrs. W. T. Osterholt
Mrs. Emerson Clyde Gates Mrs. Katherine S. Parker
Mrs. Frank B. Harbert Mrs. Alva B. Stewart
Mrs. Ruby A. Hargrave Mrs. Harry C. Underwood
Mrs. Edward E. Hatch Mrs. Orville O. Witherbee
Mrs. Edward E. Kirtlan Mrs. Benedict Walter Zens

[The EBELL of Los Angeles]

Assistants

Mrs. Lucius H. Allen Mrs. A. D. Dunn
Mrs. Josephine C. Andrews Mrs. Richard A. Dunnigan
Mrs. R. W. Ashton Mrs. W. Frank Eaton
Mrs. James Atkinson Miss Amber L. Ensley
Mrs. Louise A. Avitt Mrs. C. B. Eyer
Mrs. Charles E. Bacon Mrs. Charles Herbert Fayram
Mrs. Albert Balzer Miss Helen Annette Fifield
Mrs. Lyman Curtis Blakeslee Mrs. Arnold K. Fitger
Miss Elizabeth Griswold Boalt Miss Mary E. Flaven
Mrs. P. A. Boeck Mrs. Frederick Benjamin Franks
Mrs. Luman M. Bogue Mrs. Reginald T. French
Mrs. Franc W. Brand Mrs. Samuel Wesley Garretson
Mrs. Lillian G. Brand Mrs. William T. Gerow
Mrs. W. R. Brents Mrs. Charles Giblyn
Mrs. T. Dwight Brigden Mrs. Edwin W. Goesser
Mrs. W. T. Brown Mrs. Florence Walton Gorham
Mrs. Lynn H. Buell Miss Barbara Greenwood
Mrs. H. Kenyon Burch Mrs. George W. Grimes
Miss Jeanette Burton Mrs. Matthew William Harker
Mrs. Walter Callahan Mrs. Aubrey H. Harwood
Mrs. Emma R. Campbell Miss Helen Hurd
Mrs. F. L. Capers Mrs. Edwin C. Jaeger
Mrs. Lelah B. Carnahan Mrs. Frederick Elbridge Keeler
Mrs. Elva G. Carpenter Mrs. Everett E. Kerfoot
Mrs. George W. Carpenter Miss Mary W. Knapp
Mrs. Forrest M. Casey Mrs. Frederick H. Knickerbocker
Mrs. Leila Castberg Mrs. Max M. Kolliner
Mrs. L. B. Chappell Miss Regina Martz
Mrs. Rose E. Charles Mrs. Ken Maynard
Mrs. Lucius K. Chase Mrs. Arthur McArthur
Mrs. Franklin E. Clark Mrs. Justin W. Meek
Mrs. Walter S. Coen Mrs. Anna W. Mills
Mrs. Elmer E. Cole Mrs. Elizabeth Moody
Mrs. Thomas Richard Coles Mrs. Norman Holt Morrison
Mrs. Wesley E. Compere Mrs. Joseph T. Nedwideck
Mrs. Ann W. Conroy Mrs. Ward Butler Norton
Mrs. George C. Cook Mrs. Frederick J. O'Brien
Mrs. Edward H. Cooke Mrs. Earl Roy Odell
Mrs. John M. Cooper Mrs. Russell S. Padget
Mrs. G. A. Cortelyou Mrs. Claribel Palmer
Mrs. Newton Everett Cramer Mrs. G. E. Pambrun
Mrs. T. T. Crawford Mrs. Minnie Pelton
Mrs. W. F. Cronemiller Mrs. Arthur St. Clair Perry
Mrs. Ida Meyer Cummings Mrs. William S. Porter
Mrs. Edward Allen Curtis Mrs. Herman F. Ratte
Mrs. Meredith A. Curtis Mrs. Eugene Redewill
Mrs. Delos T. Davenport Mrs. Hal D. Rives
Mrs. Irene P. de Galler Mrs. Blake R. Roach
Mrs. A. B. DeNault Dr. J. Margaret Roberts
Mrs. Gilbert Sproul Donaldson Mrs. Oscar Willson Roberts
Mrs. Clarence W. Douglass Mrs. Mary N. Salling
Mrs. Eva M. Downing Mrs. Walter Savage
Miss Alice Augusta Driggs Mrs. A. E. Shahan
Mrs. Frank Everett Dunlap Mrs. Willis Charles Sharon

[The EBELL of Los Angeles]

Mrs. William Cortez Shelton	Mrs. Henry H. Vickrey
Mrs. Clement L. Shinn	Mrs. Frank Harvey Walker
Mrs. G. N. Spencer	Mrs. Eugene C. Webster
Miss Edna M. Sprague	Mrs. G. V. Webster
Mrs. C. Lawrence Taylor	Mrs. Gordon R. Wilde
Mrs. Louis R. Thian	Mrs. George H. Woodward
Mrs. James Henry Van de Water	Mrs. Roland Rich Woolley
	Mrs. Charles Zimmerman

Tickets

Luncheons and Dinners

Chairman Mrs. C. J. Strangman
 Assistant Chairman Mrs. Jake Lieb

Assistants

Mrs. William A. Bradshaw	Mrs. Gustave Pockels
Mrs. Palmer E. Brown	Miss Helen G. Pope
Mrs. J. Roy Hoffman	Miss Clara E. Rath
Mrs. W. C. McDonald	Mrs. Jean S. Rood
Mrs. Elizabeth H. Moore	Mrs. Jessie M. Setnan

Library

Chairman Mrs. Randolph W. Hill
 Librarian Mrs. Charles F. Rathman
 Assistant Librarians Mrs. Hewlett F. Duryea
 Mrs. F. E. Lamberton

Assistants

Mrs. Walter E. Barrett	Mrs. Irving P. Lord
Mrs. E. T. Bowen	Mrs. William J. Nienberg
Miss Laura A. Crane	Mrs. Henry Snure
Mrs. M. D. Criley	Mrs. George H. Thompson
Mrs. O. Arthur Elmo	Mrs. L. Webster Wickes
	Mrs. Edward R. Woodruff

Magazine and Dear Book

Editor Mrs. Benjamin F. Bledsoe
 Associate Editor Mrs. Norman Bailie

Assistants

Mrs. F. S. Dillingham Mrs. George Addington Eastman

Membership

Chairman Mrs. Howard R. Miner
 Special Assistant Chairman . Mrs. Ilot Johnson
 Assistant Mrs. T. O. Babb

[The EBELL of Los Angeles]

Presentation

Chairman Mrs. Robert S. Hardy
 Assistant Chairmen . . . Mrs. George Harris Cook
 Mrs. P. O. Sundin

Assistants

Mrs. Samuel Emerson Faroot	Mrs. W. H. Ramsey
Mrs. William Henry	Mrs. Neal Rudy
Mrs. William Scott Humbert	Mrs. Harry J. Tremaine
Mrs. John R. Maxwell	Mrs. Henry Hamilton Walton
	Mrs. John Wallace Wilson

Programs

Chairman Mrs. George W. McCoy
 Assistant Chairman . . . Mrs. Roy Charles Arnold

Assistants

Mrs. E. Linn Christopher Mrs. Waldemar L. Heathcote

Monday Decorations

Chairman Mrs. Harry E. Payne

Assistants

Mrs. Thomas Willett Bishop	Mrs. Charles E. Listenwaller
Mrs. Horace L. Blackman	Mrs. George L. Murphy

Salon of Art

Chairman Mrs. Daniel Beecher
 Assistant Chairman . . . Mrs. Frank Brown Wheat
 Secretary and Treasurer . . Mrs. Robert M. Hartwell
 Chairman of Reservations and
 Corresponding Secretary . Mrs. Clifford A. Wright
 Social Chairman . . . Mrs. Erle M. Leaf
 Assistant Social Chairmen . Mrs. William L. Conzelman
 Mrs. Frank Viault
 Chairman of Catalogues . . Mrs. Alfred E. Burns
 Chairman of Courtesy . . Mrs. R. T. Burge
 Chairman of Decorations . . Mrs. Rasmus Hjarsen Andersen
 Chairman of Membership . . Mrs. Allen C. Stelle
 Chairman of Music . . . Mrs. William Dellamore
 Chairman of Sales . . . Mrs. Charles Howe
 Chairman of Telephones . . Mrs. James Andrew Rogers

Advisory Committee

Mrs. William Clark Brown	Mrs. Grantland Seaton Long
Mrs. George Harris Cook	Mrs. Louise Ward Watkins

[The EBELL of Los Angeles]

Scholarships

Mrs. Charles N. Flint, *Chairman Emeritus*

Chairman Mrs. Harry Quine

Assistants

Mrs. Charles Ashworth Stavnow Mrs. Loyd Wright

Advisory Committee

Mr. and Mrs. Charles N. Flint

Mrs. Ilot Johnson, *Chairman* 1920-1923

Mrs. Samuel Cary Dunlap, *Chairman* 1923-1924; 1929-1930

Mrs. Frederick Wording Pitcher, *Chairman* 1924-1926

Mrs. Julian Ellsworth Garnsey, *Chairman* 1926-1927

Mrs. Alfred W. Rea, *Chairman* 1927-1929

Mrs. Charles Howe, *Chairman* 1930-1934

Mrs. LeRoy Carlisle Williams, *Ex-Officio*

Social Welfare Activities

Chairman Mrs. Samuel H. French

The Needlework Guild of America

President of Ebell Section . . . Mrs. E. T. Bowen

Practical Relief

Mrs. T. J. Fletcher, *Chairman Emeritus*

Chairman Mrs. Leigh M. Griffith

Assistant Chairman . . . Mrs. Eric H. Engblom

Chairman of Programs . . . Mrs. Chester C. Ashley

Chairman of Investigations . Miss Julia Fay Pettey

Assistant Mrs. Jake Leib

Relief Committee

Mrs. N. O. Anderson	Mrs. Charles E. Remaly
Mrs. W. A. Brown	Mrs. Sidney B. Scott
Mrs. Perry E. Conner	Mrs. Charles A. Silk
Mrs. John McKee	Mrs. Hugh E. Smith
Mrs. A. S. McPherron	Mrs. Robert E. Sommer
Mrs. Gustave Pockels	Mrs. John C. Tyler
	Mrs. Charles B. Van Vorst

[The EBELL of Los Angeles]

Solarium Teas

Chairman Mrs. Thomas Hoffman Williams

Assistant Chairmen

Mrs. Ransom Morgan Ayres	Mrs. Banning Charles Garrett
Mrs. John Potter Burrows	Miss Florence M. Montgomery
Mrs. Lucille Carter Callis	Mrs. John A. Rush
	Mrs. Gerald L. Stanley

Special Hostesses

October	Mrs. Leland Sanborn Bower
November	Mrs. Joseph Chilberg
January	Mrs. Harold B. Link
February	Mrs. William Alanson Bryan
March	Mrs. Alexander Taylor
April	Mrs. Dell Arthur Schweitzer
May	Mrs. Miles Campbell-Dann

Tickets

Chairman Mrs. Lillian F. Elliot

Assistants

Mrs. E. Beckett Brindley	Mrs. Charles S. Marston
	Mrs. Jean S. Rood

Hostesses

Mrs. H. Bernard Abbott	Mrs. Eric H. Engblom
Mrs. Walter D. Abel	Mrs. Gregory P. Finley
Mrs. J. M. Atwell	Mrs. Arthur W. Fisher, Jr.
Mrs. Allison Barlow	Mrs. Wesley D. Fisher
Mrs. W. L. C. Beard	Mrs. Orrin H. Fithian
Mrs. Margaret Young Beidler	Mrs. W. Harry French
Mrs. George Alexander Brock	Mrs. Edward Louis Fries
Miss Mary A. Brown	Mrs. John Gates, Jr.
Mrs. D. J. Butts	Mrs. H. Scott Gerity
Mrs. Ralph Louis Byron	Mrs. Hugh Malcolm Glen
Mrs. Georgia C. Caldwell	Mrs. Edward Lloyd Griffith
Mrs. Byron Thorpe Carr	Mrs. Arthur M. Hadley
Mrs. J. S. Charles	Mrs. Hayes H. Halverson
Mrs. Francis Burton Cobb	Mrs. Guy Lyman Hardison
Mrs. Ernest Alvin Coons	Mrs. Robert S. Hardy
Mrs. Herbert L. Cornish	Mrs. J. Roy Hoffman
Miss Sara Elizabeth Crossman	Mrs. Verne C. Hunt
Mrs. Benjamin Cunliff	Mrs. William Nicholas Jarnagin
Mrs. John Harmon Decius	Mrs. George H. Johnson
Mrs. George I. Devor	Mrs. J. H. Johnston
Mrs. J. B. Doan	Mrs. Arthur Sheppard Koyer
Mrs. Thomas Jefferson Douglass	Mrs. F. E. Lamberton
Mrs. Mabel R. Ebner	Mrs. Allan L. Leonard

[The EBELL of Los Angeles]

Mrs. Arthur A. Macurda	Mrs. A. Carman Smith
Mrs. Ralph Eugene Matteson	Mrs. George W. Smith
Mrs. Tucker McClure	Mrs. Kirk Emmett Smith
Mrs. W. E. McCulloch	Mrs. William Harrison Smith
Mrs. Jane McCune	Miss Margaret E. Sroufe
Mrs. Frank Baker McNeill	Mrs. Anna M. Stanford
Mrs. Albert L. Meyer	Mrs. John T. Sterling
Mrs. George H. Miller	Mrs. Cyrus B. Sweet
Mrs. Russell S. Padgett	Mrs. John Vale
Mrs. Richard Pauli	Mrs. Charles B. Van Vorst
Mrs. Walter Valentine Pomeroy	Mrs. Alfred S. Varian
Mrs. Lee C. Porter	Mrs. Clarence L. Variel
Mrs. Harry Purdon	Mrs. Charles E. Ward
Mrs. Albert M. Pyke	Mrs. L. Webster Wickes
Mrs. Neal Rudy	Mrs. Lyman D. Wilbur
Mrs. Caroline Hays Salisbury	Mrs. Joseph C. Wilson
Mrs. James Henry Woods	

Ushers

Chairman Mrs. William Bertram Burns
Special Assistant Chairman . . . Mrs. Robert J. Merritt
Assistant Chairmen . . . Mrs. Ernest Alvin Coons
 Mrs. Paul Hallingby

Monthly Chairmen

Mrs. Richard Raymond Gunter	Mrs. Keith L. Moshier
Mrs. O. Henry, Jr.	Mrs. George S. Pelton
Mrs. J. Roy Hoffman	Mrs. O. H. Schock
Mrs. Hubert F. Laugharn	Mrs. Clyde A. Swigart
Mrs. Earl J. Thee	

Special Assistants

Mrs. A. C. Davidson	Mrs. Fred W. Milner
Mrs. John A. Davis	Mrs. Walter Ralphs
Mrs. David R. Faries	Mrs. Fred Ingleby Richman
Mrs. Gregory P. Finley	Mrs. Frank J. Sauer
Mrs. Reuben F. Houseman	Mrs. Ruth A. Stanford
Mrs. Walter Kingsbury	Mrs. Spence Derrington Turner
Mrs. Theodore J. Van de Kamp	

Assistants

Mrs. Edith Allen	Mrs. Frank D. Le Bold
Mrs. Stanley S. Burrill	Mrs. Leland Mann
Mrs. Charles Cecil Calvert	Mrs. Edmund Hugh McClure
Mrs. L. B. Chappell	Mrs. Ida Belle Mulford
Mrs. John M. Clayton	Mrs. Albert Raborn Phillips
Mrs. Francis Burton Cobb	Mrs. Howard F. Shepherd
Mrs. Joe Crail	Mrs. J. Roland Siegel
Mrs. Walter F. Fricker	Mrs. Edward C. Warner
Mrs. Marc L. Germain	Mrs. Horace E. Warner
Mrs. Wilfred Leonard Grant	Mrs. Edward R. Woodruff
Mrs. Hayes H. Halverson	Mrs. Roland Rich Woolley
Mrs. William John Jordan	Mrs. Willodeane West Wright

[The EBELL of Los Angeles]

Ebell Rest Cottage Association

Officers

Mrs. William Read, *Chairman Emeritus*

<i>Chairman</i>	Mrs. Charles R. Smurr
<i>Assistant Chairman</i>	Mrs. John B. Long
<i>Secretary</i>	Mrs. George Addington Eastman
<i>Treasurer</i>	Mrs. Edward Everett Sherrard
<i>Directors</i>	Mrs. Charles D. Hill

Ex-Officio

Mrs. Robert M. Allan

Ex-Officio

Mrs. Louise Helen Kramer
 Mrs. Frederick Wording Pitcher
 Mrs. Jess E. Wilson

Advisory Committee

Mrs. William Read, *Chairman*, January, 1918—June, 1920
 Mrs. A. Bartlett Ross, *Chairman*, June, 1920—June, 1922
 Mrs. George Harris Cook, *Chairman*, June, 1922—June, 1924
 Mrs. William R. Wherry, *Chairman*, June, 1924—November, 1925; June 1929 - June 1935.
 Mrs. Charles Ashworth Stavnow, *Chairman*, November, 1925—June, 1926
 Mrs. Samuel Emerson Farroat, *Chairman*, June, 1926—June, 1929

Appointive Committees

Field Survey

<i>Chairman</i>	Mrs. Allen C. Stelle
<i>Assistant Chairman</i>	Mrs. Albert Lee Stephens
<i>Special Assistant Chairman</i> .	Mrs. Richard Pauli

Assistants

Mrs. Marshall Andrews	Mrs. Martin M. Levering
Mrs. Fred J. Harrison	Mrs. Leland Mann
Mrs. H. W. Underhill	

[The EBELL of Los Angeles]

Finance

Chairman Mrs. Frederick Wording Pitcher

Assistants

Mrs. Robert M. Allan Mrs. Edward Everett Sherrard
Mrs. John B. Long Mrs. Charles R. Smurr

Follow-up

Chairman Mrs. Adrian R. Moylan
Assistant Chairman Mrs. Mabel C. Chappellet
Special Assistant Chairman . Mrs. Frank McQuoid

Assistants

Mrs. Scott B. Rager Mrs. Frank Viault
 Mrs. William L. Williams

Hospitality

Chairman Mrs. Bruce H. Grigsby
Assistant Chairman Mrs. George Cookman Watson

Special Assistant Chairmen

Mrs. Samuel Clyde Arthur Mrs. Carl D. Lucas
Mrs. Ernest Alvin Coons Mrs. Wilbur Lucas
Mrs. W. W. Hartman Mrs. G. Edwin Williams

Hostesses

Mrs. Palmer E. Brown Mrs. A. C. Davidson
Mrs. William Bernard Burns Mrs. David R. Faries
Mrs. E. Linn Christopher Mrs. Charles Howe
 Mrs. Henry C. Rice

Assistants

Mrs. C. C. Albright Mrs. L. A. J. La Motte
Mrs. Charles R. Baird Mrs. Raymond S. Macmillan
Mrs. John E. Biby Mrs. Elizabeth S. Otis
Mrs. Leland Sanborn Bower Mrs. Edmund W. Pugh
Mrs. John B. T. Campbell Miss Clemence A. Renard
Mrs. Leonard Comegys Mrs. Sidney B. Scott
Mrs. Addison B. Day Mrs. Clyde C. Shoemaker
Mrs. William C. Fritz Mrs. Harold E. Shugart
Mrs. Douglas Fyfe Mrs. A. Carman Smith
Mrs. Perry W. Gorham Mrs. Clyde A. Swigart
Mrs. Clifford C. Hine Mrs. Mae Summer
Mrs. Simon H. Jesberg Mrs. Charles D. Wagner
Mrs. Frank Karr Mrs. Frank Brown Wheat
 Mrs. Loyd Wright

[The EBELL of Los Angeles]

Investigating

Chairman J. Margaret Roberts, M.D.
Assistant Charman Dr. Charlotte M. Brown
 Miss Julia Fay Pettey

Membership

Chairman Mrs. Frank Howell Stanbery
Assistant Chairman Mrs. Harry S. Hawley
Special Assistant Chairmen . Mrs. Robert Henry Reid
 Mrs. John A. Rush

Assistants

Mrs. Seymour D. Crout Miss Virginia S. McComb
Mrs. Lyman Farwell Miss Elizabeth M. Ogden
Mrs. Harris O. Grassmuck Mrs. Gustave Pockels
Mrs. Cal W. Grayson Miss M. Frances Rosenkranz
Mrs. Edwin G. Howard Mrs. Frances Arvilla Sheppard
 Mrs. Orville O. Witherbee

Press and Program

Chairman Mrs. William George Jackson
Assistant Chairman Mrs. George H. Miller

Assistants

Mrs. John A. Davis Mrs. Roy John Thompson

Transportation

Chairman Mrs. Herman C. Moore
Assistant Chairman Mrs. John H. Walker
Special Assistant Chairmen . Mrs. George H. Mosher
 Mrs. John C. Tyler

Assistants

Mrs. John Sherman Bagg Mrs. W. L. McLeod
 Mrs. Neil C. Needham

[The EBELL of Los Angeles]

Ebell Juniors

Officers, 1935-1936

Miss Elisabeth Scattergood, *President*
OREgon 2205

Miss Albertina M. McGrath, *First Vice-President*
OXford 3932

Mrs. Harold W. Dougher, *Second Vice-President*
OXford 8438

Miss Marjorie Louise Martin, *Third Vice-President*
YOrk 1003

Mrs. John Martin Askey, *Secretary*
OREgon 5958

Mrs. Sheldon Paige Fay, *Treasurer*
OXford 5485

Advisory Committee

Chairman Mrs. Harry Quine
Mrs. John D'Aule Mrs. Erle M. Leaf

Appointive Committees

Athletics

Chairman Miss Betty White
Riding Mrs. John W. Polkinghorn
Shooting Mrs. Olander L. Hammond, Jr.
Swimming Mrs. Richard Idler Phillips
Tennis Mrs. John Ewell Bryant, Jr.

Benefits

Chairman Miss Gracia L. Johnson
Assistant Chairmen Mrs. Neil Hathaway
Mrs. Lawrence R. Hauge
Miss Virginia Rowe

Assistants

Miss Mary Louise Bouelle Mrs. Herschel B. Green
Mrs. Homer Daniel Crotty Miss Eleanor Kettle
Mrs. Warren H. Crowell Mrs. Lee Merriman Morehouse
Miss H. Consuelo Crowley Mrs. Charles A. Reagan
Miss Kay Leone Eberts Mrs. John B. Swaney

Book Chamber

Chairman Mrs. Harry Dravo Parkin, Jr.
Assistant Chairmen Mrs. Kenneth C. Holland
Mrs. William R. Molony, Jr.

[The EBELL of Los Angeles]

Assistants

Mrs. Willis F. Ader Miss Cecile Ann Daly
Miss Edith May Anderson Miss Ruth Kennedy
Mrs. Donald M. Becker Miss Elizabeth Lloyd
Mrs. Lewis W. Chandler Mrs. Albert Davenport Shonk
Mrs. John William Spellman

Bridge Teas

Chairman Mrs. Cameron Livingston Thom
Assistant Chairmen Mrs. E. Richard Angell
Mrs. Charles E. Currey
Mrs. Harvey Lee Moore

Assistants

Miss Helen Balcom Mrs. Walter B. Douglass
Miss Betty Boeck Mrs. C. Duncan Hutton
Mrs. Henry T. S. Bonesteel Mrs. Jack Millard
Mrs. Charles W. Crysler Miss Alice Pitcher
Mrs. Emilio C. De Lavigne Mrs. Albert Heath Steifel

Courtesy

Chairman Mrs. Harold W. Dougher

Assistants

Mrs. Laurence B. Martin Mrs. Wayne F. Mullin
Miss Mary Metcalfe McGeagh Miss Ann Sumner

Credentials

Chairman Mrs. Grafton Philp

Assistants

Mrs. Clifton Byron Capps Miss Dorothy Virginia Franks
Mrs. John F. Kelsey

Decorations

Chairman Mrs. John Adolph Stransky, Jr.

Assistants

Miss Louise Austin Miss Laurette Lovell Simpson
Miss Kathryn King Keeler Miss Frances Audrey Stevens
Mrs. Ralph Sargent Pillsbury Mrs. J. Walter Young

Drama

Chairman Mrs. Frederick Marshall Hughes
Assistant Chairmen Mrs. Theodore Coomber
Mrs. James Antrim Hague

Assistants

Mrs. James M. Clizbe Mrs. Robert McDonald Hixson
Mrs. Charles Edward Futch Mrs. Dwight C. Hirsh
Miss Louise Gump Mrs. Robert Burmeister Hope
Miss Marcia Travers Hammond Miss Jane Johns
Miss Helen Colby Herron Miss Loraine Lewis
Mrs. John Colman Herbst Mrs. Wellman B. Mills
Mrs. Richard Rynson Stadelman

[The EBELL of Los Angeles]

Art and Travel

First Wednesday, 10:30 a.m.

<i>Curator</i>	Mrs. Lynn Wightman
<i>Assistant Curators</i>	Mrs. Howard F. Shepherd
		Mrs. Kenneth J. Strickland
<i>Secretary</i>	Mrs. Marie M. Wolff
<i>Courtesy Chairman</i>	Mrs. Arthur W. Rider

Assistants

Mrs. Mabel C. Alexander	Mrs. Seeley Wintersmith Mudd
Mrs. Charles Jordan	Mrs. J. L. Shank
Miss Elizabeth N. Miller	Mrs. Leafie Sloan-Orcutt
<i>Decorations Chairman . . .</i>	Mrs. Reed A. Walker
<i>Assistant</i>	Mrs. Robert Sherer
<i>Credentials Chairman . . .</i>	Mrs. M. A. Peterson

Assistants

Mrs. Franklin E. Conway	Mrs. Joseph M. Le Roy
Mrs. Ella Ballard Hanna	Mrs. W. C. McDonald
Miss Kate Douglass Hathaway	Mrs. Lena West
<i>Telephone Chairman</i> . . .	Miss Virginia S. McComb
<i>Page</i>	Mrs. James W. Kyle

Bible Literature

Fourth Monday, 10:30 a.m.

<i>Curator</i>	Mrs. Byron Wilson
<i>Assistant Curator</i>	Mrs. W. E. McCulloch
<i>Secretary</i>	Mrs. Herbert E. Brown
<i>Lecturer</i>	Dr. Carl Sumner Knopf
<i>Courtesy Chairman</i>	Mrs. Roy L. Smith

Assistants

Mrs. Roy Howell Bennett Mrs. J. B. Gist
 Mrs. Roy Porter
Credentials Chairman . . . Mrs. William P. Traynor

Assistants

Mrs. P. S. Fletcher
Mrs. Harry J. McClean
Mrs. Slocum Barker Norton
Page Mrs. F. Lynn St. Clair
Mrs. Spence Derington Turner
Mrs. Ada E. Winter
Mrs. Ross S. Le Lansky

[The EBELL of Los Angeles]

Book Chamber

Third Friday, 10:30 a.m.

<i>Curator</i>	Mrs. Dick Smith
<i>Assistant Curators</i>	Mrs. George V. Shipley
		Mrs. Charles Toney
<i>Secretary</i>	Mrs. E. Palmer Tucker
<i>Director</i>	Mrs. Jack Valley
<i>Courtesy and Decorations</i>		
<i>Chairman</i>	Mrs. Richard Raymond Gunter

Assistants

Mrs. Charles K. Brust
Mrs. Helen B. Carlquist
Credentials Chairman . . . Mrs. Frederick E. Hershman
Mrs. Wilbur F. Wickman
Mrs. Sidney B. Scott

Assistants

Mrs. Victor C. Benjamin	Mrs. Roy John Thompson
Mrs. Lillian F. Elliott	Mrs. Albert Emil Schachenman
Mrs. Samuel R. Neel	Mrs. John C. Tyler
<i>Publicity Chairman</i>	Mrs. Earl Stewart Sharp

Browning Study

First and Third Mondays, 10:30 a.m.

<i>Curator</i>	Mrs. Ida C. Hanst
<i>Secretary</i>	Mrs. Hortense F. Wallace
<i>Courtesy Chairman</i>	Mrs. Charles A. Ballreich

Assistants

Mrs. John A. Rush Mrs. Michael F. Shannon
Credentials Chairman . . . Mrs. H. S. Moore

Assistants

Mrs. H. Bernard Abbott Miss E. Clizbee Shuler
Mrs. Charles Van Valkenburg
Page Mrs. Grace H. Bramble

Creative Expression

Second Friday, 10:00 a.m.

<i>Curator</i>	Mrs. William George Jackson
<i>Assistant Curator</i>	Mrs. Vincent S. Kerans
<i>Secretary</i>	Mrs. Katherine G. Cornell
<i>Lecturers</i>	Professor W. Ballentine Henley
		Professor Roy T. Thompson
<i>Courtesy Chairman</i>	Mrs. Allen Wood Ellington

[The EBELL of Los Angeles]

Assistants

Mrs. Wilbur Bruce Baker Mrs. Julian Ellsworth Garnsey
Credentials Chairman . . . Mrs. William M. Crane

Assistants

Mrs. Samuel Clyde Arthur Mrs. Walter C. Lewis
 Mrs. R. E. Ibbetson Mrs. John Vale

Drama Guild

First Tuesday, 2:00 p.m.—Third Wednesday, 10:30 a.m.

Curator Mrs. Harold V. Mather
Assistant Curators Mrs. Morris Roby McLaughlin
 Mrs. C. A. Arthur Utt
 Mrs. Ellis T. Yarnell
Secretary Mrs. Glynn C. Ellsworth
Chairman of Stage Settings . Mrs. Blanche E. Burnell
Courtesy Chairman Mrs. Louis C. Fix

Assistants

Mrs. John Potter Burrows Mrs. Anna L. Larson
 Mrs. O. C. Wilcox
Credentials Chairman . . . Mrs. Lucille Carter Callis

Assistants

Mrs. Gertrude K. Barr Mrs. James E. Edgerton
 Mrs. Helen Huntsberger Cooper Mrs. Charles Edwin Haas
 Mrs. William C. Dodson Mrs. Clark C. Keeler

French

Friday Mornings

Curator Mrs. Wherry E. Neel
Assistant Curator Mrs. Ralph Louis Byron
Secretary Miss Katherine H. Betts
Instructor Mlle. Madeleine Letissier
Courtesy Chairman Mrs. Andrew L. Page
Credentials Chairman . . . Miss Mamie Nevada Voigt

Assistants

Mrs. Calvin A. Croninger Mrs. Herbert S. Hazeltine
 Mrs. Elmer Fred Davis Mrs. Ben D. Koontz

Garden

Second Wednesday, 10:30 A.M.

Curator Mrs. Frank E. Detling
Assistant Curator Miss Zallie Ross
Secretary Mrs. Leroy Freeman Ireland
Decorations Chairman . . . Mrs. Theodore J. Van de Kamp

Assistants

Mrs. David R. Faries Mrs. Edmund W. Pugh

[The EBELL of Los Angeles]

Courtesy Chairman . . . Mrs. T. Sheridan Carey

Assistants

Mrs. Julius La Bonte Mrs. Fred Ritter
Credentials Chairman . . . Mrs. Arthur J. Goehner

Assistants

Mrs. Bernard F. Alfs Mrs. Simon H. Jesberg
 Mrs. Verne C. Hunt Miss Rosetta Leitelt
 Mrs. Clifford A. Rohe

Page Mrs. Harry S. Hawley

Latin

Second Tuesday, 10:30 a.m.

Curator Mrs. Allen T. Lynch
Assistant Curator Mrs. J. M. Rust
Secretary Mrs. Elmer B. Downey
Courtesy Chairman Mrs. Grant H. Lanphere

Assistants

Mrs. John H. Fritz Mrs. Franklin C. Stetzel
Credentials Chairman . . . Mrs. Stephen M. Farrer

Assistants

Mrs. E. Vincent Askey Mrs. Allan L. Leonard
 Mrs. George Henry Mrs. Frank Baker McNeill
Page Mrs. Brodie Ahlport

Libes and Times

Fourth Tuesday, 2:00 p.m.

Curator Mrs. Harold Gilman Appleton
Assistant Curator Mrs. Dillon Stevens
Secretary Mrs. John A. Davis
Social Chairman Mrs. Francis Burton Cobb
Assistant Mrs. Paul Tyson Hoffman
Tea Chairman Mrs. Wilfred Leonard Grant
Assistant Mrs. Paul Hallingby
Telephone Chairman . . . Mrs. Reuben F. Houseman
Courtesy Chairman . . . Mrs. Marc L. Germain
Assistant Mrs. Frank D. Le Bold
Credentials Chairman . . . Mrs. Dwight H. Reay
Assistant Mrs. Eugene M. Berger
Page Mrs. O. Henry, Jr.

[The EBELL of Los Angeles]

Music

Fourth Wednesday, 10:30 a.m.

Curator Mrs. Horatio Cogswell
 Assistant Curator Mrs. Everett Warren Mattoon
 Secretary Mrs. Christopher Gregory
 Courtesy Chairman Mrs. Walter Wessels

Assistants

Mrs. John E. Biby Mrs. Joseph W. Pierce
 Mrs. Mary Moody Cason Mrs. W. F. Staunton
 Decorations Chairman Mrs. W. W. Sherer
 Credentials Chairman Mrs. William Lucke Clack

Assistants

Mrs. Gertrude Childs Huntington Mrs. John W. Prout, Jr.
 Mrs. Albert Raborn Phillips Miss Charlotte Webber
 Page Mrs. Stanley S. Burrill

Parliamentary Law

First Monday, 10:15 a.m.

Curator Mrs. George H. Johnson
 Assistant Curator Mrs. Joseph W. Vickers
 Secretary Mrs. Charles D. Burt
 Instructor Mrs. Charles S. McKelvey
 Credentials Chairman Mrs. Alexander Taylor

Poetry

Fourth Tuesday, Luncheon, 12:00 Noon

Curator Mrs. Zoe Ballard Shively
 Assistant Curator Mrs. Eva L. Inghram
 Secretary Mrs. Charles Cecil Calvert
 Decorations Chairman Mrs. Claude M. Jones
 Assistant Mrs. Leander Massie
 Courtesy Chairman Mrs. Harry Purdon
 Assistant Mrs. Arthur A. Macurda
 Credentials Chairman Mrs. Arthur M. Hadley

Assistants

Mrs. Fred W. Milner Mrs. D. Bonner Richardson
 Mrs. Frank J. Sauer

Psychology

Second Monday, 10:30 a.m.

Curator Mrs. Edwin A. MacGillivray
 Assistant Curator Mrs. Marcus Arthur McClure
 Secretary Mrs. Burnett B. Rennie
 Courtesy Chairman Mrs. Palmer E. Brown

[The EBELL of Los Angeles]

Assistants

Miss Dorothea S. Sherman Mrs. James Linn Van Norman
 Credentials Chairman Miss Louise Osborn Price

Assistants

Mrs. J. Lowrey Fendrich Mrs. Charles N. Reynolds
 Mrs. Martin M. Levering Mrs. William Y. Smither
 Mrs. E. Llewellyn Overholt Mrs. Andrew Swanfeldt
 Page Mrs. W. P. Waggoner

Public Affairs

Third Monday, 10:30 a.m.

Curator Mrs. Clay Robbins
 Assistant Curator Mrs. Caryl M. Sheldon
 Secretary Mrs. George Warren Patterson
 Courtesy Chairman Mrs. Charles A. Silk

Assistants

Mrs. B. F. Ferris Mrs. P. P. Paulson
 Mrs. Albert Lee Stephens
 Credentials Chairman Mrs. Ida Belle Mulford

Assistants

Mrs. Clifford N. Amsden Mrs. W. L. Maechtlen
 Mrs. George Irving Bumbaugh Mrs. Howard Neal

Shakespeare

First and Third Tuesdays, 10:00 a.m.

Curator Mrs. Edward Loomis Wright
 Assistant Curators Mrs. May Edwards
 Mrs. Ralph Emerson Filcher
 Secretary Mrs. C. S. Gibson
 Courtesy Chairman Mrs. Cyrus B. Sweet

Assistants

Mrs. John T. Gose Mrs. Arthur Sheppard Koyer
 Credentials Chairman Mrs. Serena Brauer

Assistants

Mrs. D. J. Butts Mrs. Kathryn Maxham
 Page Mrs. Jackson Lee Penn

Spanish

Thursday Mornings

Curator Mrs. Mary B. Roberts
 Assistant Curator Mrs. Louis F. Knight
 Secretary Mrs. George R. Huston
 Instructor Senora Maria Lopez de Lowther
 Courtesy Chairman Mrs. Herbert J. Fischer
 Credentials Chairman Mrs. John H. Orme



The Ebell of Los Angeles

In order that donors of large sums of money to Ebell may be remembered in perpetuity, their names shall be printed on this page. Five hundred dollars or more shall be considered a large gift.

Mrs. Oliver Hershman-Martinek



MRS. WILLIAM SPRINGER BARTLETT

Memorial Mrs. William Springer Bartlett

In ancient Gothic histories a legend survives of certain tried and experienced women in each tribe, who were especially revered as the keepers of the soul and traditions of the race. Such a guardian woman in this later time, Mrs. Bartlett appeared to me.

When we bade good-bye to the dear beauty spot on Figueroa Street that had been the scene of so many happy associations, and moved into this, our magnificent new home, we asked Mrs. Bartlett for an expression of her feeling. These are her words:

"When, thirty-three years ago, a little group of women raised an altar to an ideal they called "Ebell," they could not then see how the years would crown their work.

"The task of the women of today is to carry a coal from that altar to their new home, and to nurture it until it becomes a beacon of inspiration to the city of Los Angeles, even to the nation; and may each member of the club carry as an accolade the motto, 'I serve'."

Then, and since then and today, we have called her "The Spirit of Ebell."

It was she who planted the seed that has grown into this great club. It was Mrs. Bartlett who helped to organize it and set its standards. It was she who unswervingly and continuously has held before us the purposes for which we were organized and the ideals to which we aspire.

She has stood ever on the Watch-tower, alert and anxious always that our standards should *not* be lowered; and, not content with leadership, she was ever ready to step down into the ranks and lend a hand to any task that was required of her.

In spite of increasing years and crippling illness, she was always able to reach back into the rich storehouse of her memories and bring to us the stimulating results of a lifetime of study and research. Only a few weeks before her death I heard her give a remarkable talk on the "Heroes of the Southland"; and only ten days before her demise, she addressed a meeting at the West Adams Presbyterian Church on the subject "Christmas."

In her brave and gallant way, she often said she had planned to die in the heat of battle—that she never meant to surrender!

Franklina Gray was a child, living in Brooklyn, when Civil War was declared, but her people were of the Old South, and thus it was that all her childhood and young womanhood were colored

[*The EBELL of Los Angeles*]

and clouded by the pain and bitterness that grew out of the historic conflict.

In 1864, when she was eleven years old, she removed with her parents to San Francisco, but returned a year later to Baltimore and entered Patapsco Seminary, where she remained until she was seventeen years old, spending her summers with her uncle at the family estate in Halifax County, Virginia.

Her father, Franklin Gray, was also a Virginian, but prior to his marriage to her mother, Matilda French, he had heard the call of California in the gold rush days, and was one of the intrepid band of young men we call "the forty-niners." Later, he became one of the banking firm of Graham, Gray and Company, and also served his city as Alderman, following the first Charter Election of San Francisco. This accounts in some measure, perhaps, for some of Mrs. Bartlett's abiding love for early California history.

She was surrounded by every comfort and luxury and to her was given every opportunity for education at home and in foreign lands, that wealth and loving care could provide. Her fine mind eagerly grasped all the mental stimulus that came to her, and as the years passed on, bringing changes of scenes and conditions, she came to be sought out for advice and suggestions, in every community in which she lived.

In 1874, the family came to Southern California and in 1876, Franklina Gray became the wife of William S. Bartlett whom we remember as the president of the German American Trust and Savings Bank. They lived for a time in Santa Ana where Mrs. Bartlett organized the Santa Ana Ebell Club, and some years later they established their permanent residence in Los Angeles. It was in 1894 that she, with other charter members, organized *The Ebell of Los Angeles*, fashioning it after the model of the Oakland Ebell of which she had been a member.

Mrs. Bartlett has long been regarded as one of the commanding leaders of thought in this community, but tribute must also be paid to her for her uncompromising loyalty to her ideals, and to her singlehearted, courageous championship of those principles that she believed to be vital and enduring.

No power was ever able to change the current of her high aspirations nor to weaken, in any way, her impulse toward the goal she had set for herself; not the absorption of family life, with all its implies of personal joy and sorrow and pain and illness, anxiety and hope and struggle of many kinds; not the disillusion that often comes in strange lands, amid new faces and alien customs; not that last corroding ache of disappointment we sometimes ex-

[*The EBELL of Los Angeles*]

perience at the failing enthusiasms of our friends and companions. Throughout the years she has been faithful to her conception of what home and Christian living should be, of civic responsibility, of the urgent duty that each generation owes to the generation that is to follow.

She has held aloft the torch of life and love and beauty that was handed to her at her birth, and its light and warmth and fragrance have gladdened every human heart that has come within its glow.

The Ebell of Los Angeles has honored her as its creator and its foremost leader for forty years, and acknowledging this, each administration, from the first, has looked to her for encouragement and endorsement, knowing that her guidance would be steady, unchanging, helpful and sane.

It was her prayer that she might not falter and that she might serve on to the end; and that prayer was granted. In the fullness of years and in complete possession of her faculties, she "passed from slumber to a dream and from a dream to death."

And now she has gone from us, a radiant spirit, taking its flight just as she would have wished to go—at the Christmas season, while the bells were ringing out tidings of Peace and Goodwill, and the green holly wreaths were giving forth their message of Life Everlasting.

A noble Christian woman, a devoted mother, an honored friend and leader! In your new abode on high, Franklina Gray Bartlett, we salute you!

MRS. GRANTLAND SEATON LONG.

Report of President

For the third time your presiding officer will attempt to give a brief summary of the year's work. The interested members will read in detail the reports of all officers and committee chairmen appearing elsewhere in this year book, because there one will find the real history of this wonderful club of ours. We share alike in the pride of achievement as evidenced by their reports. It is in the cooperation of all members and all workers that the club has maintained its high standard and to all we owe a deep debt of gratitude. The gratification of work well done is surely theirs. A few things may be added to those reports and an analysis of parts of them may present an interesting sidelight on the most interesting and most absorbing experience of many years.

That we have survived the depression as well as we have is very comforting. We have accepted our responsibilities and met all our obligations. To do this, when it is said that sixty *per cent* of our population is caring for the other forty *per cent*—to be among the sixty *per cent*—has required all we possess of courage and resourcefulness. The trend of things is shown in the history of our most important rental. Three years ago we were receiving from this group seven hundred dollars a month for our auditorium; for the past year the same group have given us two hundred fifty dollars for our Fine Arts room and now it is extremely doubtful if they can continue with so great a reduction. But with such a disappointment our rentals show a handsome profit of about fourteen thousand dollars.

We are still the largest Federated club in the city and that probably makes us the largest club in the West. Even so our membership has returned to the level of 2500 or less. However, the interest and enthusiasm is manifested in the attendance, which helps us bear the disappointment of the loss of members. Over a period of three years the attendance at the departments has increased from 21,921 in 1931-1932 to 32,158 in 1934-1935. Because of the reorganization of several departments during the current year, there have been fourteen meetings less than last year and therefore the largest attendance on record was in 1933-1934, when we achieved 35,978. In addition the attendance at the Monday programs has numbered 29,925. These figures attest the attitude of the membership. If our club has been a source of inspiration to this number, if it has been entertainment, if it has been an escape from the worries that beset us all, if it has met the need of any one of these groups, it has been a work worth while. We are truly a pioneer in adult education and "our university"

fills a real need in the lives of many women of Los Angeles.

Though Federal Relief has completely changed the type of work of all private agencies, Ebell is still expertly organized for emergency relief, and being so attuned to the needs of the day has met every obligation presented. At that everyone wishes we could have done more. There have been many distressing problems but as in the past, such cases belong to our private files and you would not wish it otherwise. With the adjustments to the prevailing rapidly changing conditions, the welfare work has been particularly difficult but our committees have been both patient and helpful. Theirs has been the most wearying work in the club but their cheerful demeanor under all circumstances quite belies the charge that the burden is heavy.

The refinancing of the mortgage, of the insurance, of the rentals, of the endowment funds of both Scholarship and Rest Cottage—the whole of some and a part of the rest—has been a grave responsibility. We can only hope that the future will show it was wisely done. We were fortunate indeed that Mr. and Mrs. Charles N. Flint, though not obligated to assist in the reorganization of the securities of the Mr. and Mrs. Charles N. Flint Scholarship Endowment Fund, proved themselves willing auditors to the many committee meetings needed for this refinancing. After it was an accomplished fact their approval gave great satisfaction to your committee. In addition they gave to their endowment fund five hundred shares of stock in the Security-First National Bank, quoted today at 41. Every pledge to a student has been fulfilled but we were not able to assign as many new scholarships as formerly. However, fourteen grateful young men and women are happily representing Ebell in our local higher schools of academic culture.

A new departure was the Mortgage Party given by the Former Officers' Round Table, when \$1,050 was earned and a brilliant party given in our auditorium. It was a great success in every way. That and the other three parties, sponsored by Practical Relief, Rest Cottage and Scholarship, made this a banner year for benefits,—all of them adding \$3,460.16 to our income, giving beautiful entertainment to our members and their friends.

The decrease in income from registration fees and dues has been in a measure offset by the decrease in taxes and interest paid. The amount of interest paid this year is about \$3,500 less than three years ago and the amount paid in taxes is about \$6,000 less. Our income from all sources, which includes the Former Officers' gift and the \$9,000 bequest from Mrs. Oliver Hershman-Martinek's estate (with the approval of her daughter),

made it possible for the Board to pay \$20,000 on our mortgage. \$52,300 has been paid during the past three years. Since December, 1926, the mortgage has been reduced by \$285,000. We are not worried about eventually paying it off, particularly as our Figueroa property is again increasing in value. A budget is a wonderfully restraining influence, and while the living within our income has been difficult at times, it also repays in enjoyment such as that which comes from solving a problem in arithmetic. It taxes one's ingenuity but it keeps one very much alert. The Ebell Club is very much indebted to our "ex-officio" members, namely the husbands and friends who have given us legal and financial advice when asked. The contributions of many, many of our own members, both from their talent and from their purses, have helped to maintain our high standard. The reputation that Ebell is such a rich club has to be met repeatedly with the assertion that we are rich in opportunity for service. If one could give only a small measure of the words of praise for our beautiful club house that have been so enthusiastically voiced by our friends, it would fill many pages. Our visitors from far and near are extravagant in their commendation. With such a setting it is all the more necessary that we maintain our high standards of righteous living. So though the financial problem has been always uppermost in our consciousness, because of the depression, we hope we have not forgotten that the real emphasis should always be placed upon the spiritual values.

The theme of the past year has been one of creative work, beginning with the pageant in October, celebrating our fortieth birthday, the Junior Extravaganza, the Shakespeare pageant, poetry, plays and other programs in the departments—all original work. An Ebell play won the prize given by the Festival of Fine Arts group for the best play presented in competition with other federated club plays. It was "The Fox Woman" written by Miss Pauline Curran. Ebell gave a contract prize of \$100.00 for the winner of the Little Theatre Groups. "Inglewood Players" thereby gave us our last Monday program.

Two disappointments have come with this year; namely the change from the magazine to a bulletin and the destruction of the Maxine Albro murals in our patio. The former was necessary because of the financial failure of our young publisher and the latter because of the majority ruling. Some of our members really prefer the new bulletin. It is very nice. After two years and two opportunities for expression from the membership as to the fate of the beautiful murals, one can hold no resentment at the outcome because we must abide by our well-known policy of

majority rule. One wishes that there had been a larger vote, as only a few over six hundred members voted on this important subject.

Our relation to the outside public has been one of quiet suggestion and cooperation rather than radical expression of a stand upon any subject. However, we sent resolutions to the U.C.L.A. authorities warmly approving the stand taken by Director E. C. Moore against the communistic propaganda on the campus of our State University. We also wrote to the Regents asking for a favorable consideration of establishing a school for Social Service training there. We also protested the tax upon our motion picture industry. We asked to have our streets cleaned and so requested in a letter to Mayor Shaw. A delegate from Ebell attended the Institute of World Affairs at Riverside. We cooperated with the Los Angeles Chamber of Commerce in many ways,—welcoming their speakers on our platform for enlightenment upon all kinds of civic enterprises: national trade week and the California International Exposition at San Diego, to name a few. We expressed our interest in retaining the Municipal Art Association; many of us attended the Woman's Civic Conference. Our own Salon of Art has kept in touch with the best that is offered in the field of Fine Arts, bringing celebrated artists to us as well as exhibiting their works. Our annual dinner, honoring our exhibiting artists of the year, when substantial prizes are given, is now recognized as the outstanding art function of Los Angeles. Our usual Thursday Assemblies have brought talented speakers and though the number of dinners has been decreased to one a month, the attendance has been large and our membership has been assured of a brilliant social evening, after a very instructive program. On Wednesday afternoons the Salon of Art has been opened to the public, and the Solarium teas have given our members social relaxation as well as earning a tidy sum for our treasury,—both events being hailed with delight.

Aside from the gift of Mr. and Mrs. Charles N. Flint to their Scholarship Endowment Fund, there have been numerous gifts to our Rest Cottage Association, notably among them being the one thousand dollars given by Mrs. Walter Harrison Fisher, several gifts of pictures to the club, and a bequest of \$25,000 from Miss Florence Riley, \$10,000 of which was given to the club proper to be used as a payment upon the mortgage if so desired by the Board of Directors. However, it is extremely doubtful if we receive any of Miss Riley's bequest because there is a technicality involved as to whether the will complies with the California law. Being one of our charter members and loving this club for over

[*The EBELL of Los Angeles*]

forty years, it was a beautiful expression of devotion and appreciation from Miss Riley.

One of our most beautiful and impressive services was the special hour honoring our former past president and charter member, Mrs. W. S. Bartlett, who died in January. No one can replace so gifted and talented a member as our own beloved Mrs. Bartlett. A fitting tribute to one so representing the Ebell ideal was given by another past president, Mrs. Grantland Seaton Long, a devoted friend as well. The Shakespeare pageant was given in honor of the great Frederick Warde, who also passed away in the spring, and who has always been associated with our annual celebration of Shakespeare's birthday.

Some unusual opportunities have come to your presiding officer as ex-curricula activities, the high light of all being when Ebell joined with the Club Cooperation group of our Los Angeles Community Chest in giving a luncheon for Mrs. Herbert Hoover. Our First Lady gave a delightful and encouraging talk in our auditorium to six hundred presidents from other clubs. It was interesting to be one of the small executive committee which arranged the first national birthday party for President Roosevelt. It was inspiring to listen to Admiral Joseph Mason Reeves, Commander-in-Chief of our U. S. Fleet, at our Thursday Assembly, honoring the gallant officers of our Navy. The Sunday reception given by our Music Department in honor of Director and Mrs. Otto Klemperer of the Los Angeles Philharmonic Orchestra added laurels to our club history. The Japanese Princess, one of the Royal Family of Japan, was entertained by the Board of Directors one Saturday morning. It was intriguing to attend the Labor Conference in San Francisco at the request of the Honorable Secretary of Labor, Frances E. Perkins. It was gratifying to continue as treasurer of the Associated Women's Committee for Unemployment Relief of Women, a connection maintained for five years and one reluctantly relinquished. The last function of the year was the reception honoring the officers and delegates of the American Association of University Women, assembled here for their biennial convention. Dr. Meta Glass, a sister of Senator Carter Glass, is national president of this organization and stood in line with other officers. This was an occasion similar to the receptions of former years when the Board opened the club to receive the women delegates to the Olympic Games and to receive the wives of visiting governors, here for the Western Conference. These have been stimulating contacts.

Reviewing it all one is reminded again of the infinite variety that is Ebell. Whether the greatest pleasure came from sharing

[*The EBELL of Los Angeles*]

an experience near the seats of the mighty, acting as model in the Junior Fashion Show, playing the part of the interlocutor at the Workers' Luncheon (that intimate occasion of our very own), it is hard to tell but one is safe in saying that no state of apathy exists at Ebell. It is an absorbing, stimulating experience to be a worker in so important a community group.

Though in a report like this one is not supposed to mention any names, your Board of Directors, each one of whom presides over a special club activity, and is in every way responsible for the great success of that phase of the whole club work, deserve special words of commendation. The plan developed through these forty years is an admirable example of expert organization and as long as we have such devoted Board members as you have known during these past three years, you can rest assured that the club will wax strong. Working together has been the great satisfaction. It is not the individual that counts. If your particular service has been just one-half hour's service, that brief period is as important as all the rest, because the picture is not complete until each part is well done. The real things of life come to us in this service for others: the deepening friendships, the understanding human frailties. We have extended our own mental horizon, we have educated ourselves better to understand the world problems. In serving others, we have served ourselves and have found anew that work is the greatest gift to man. We have traditions to follow; we must keep abreast of the times; to adjust one to the other, to do the best in every new situation, remembering the past and its policy, requires careful, painstaking endeavor. Your presiding officer has made many failures and deeply regrets them. However, not much time could be spent in contemplation of the mistakes made because too many problems awaited each new day with other and worse pitfalls to be avoided. One is deeply grateful for the honor of such services as Ebell offers. It is a great experience. Surely we can very happily reiterate: "It IS the greatest club in the world."

Respectfully submitted,

MRS. SAMUEL CARY DUNLAP, *President*.

Report of Recording Secretary

It is a pleasure to report briefly that your Recording Secretary has attended every Monday Afternoon Meeting for the past three years, with one exception when it was necessary for the President and the Secretary to be at the bank on Ebell business. She has also attended all Board meetings, including both regular and adjourned sessions and called meetings, as well as all Executive Committee meetings except when absent from the city. For each of these meetings minutes have been prepared and read at the succeeding meeting.

Your Recording Secretary has deemed it a privilege to serve Ebell in this capacity.

Respectfully submitted,
MARGARET B. McGRATH, *Recording Secretary.*

Report of Fourth Vice-President

July 1, 1934

Regular Membership of The Ebell of Los Angeles.....	2,299
Junior Membership	214
Total Membership	2,513
New Regular Members....	81
Transfers	16
Reinstated	24
Deaths	36
Resignations	182
Dropped for non-payment of dues	59
Juniors:	
New Members	42
Reinstated	4
Resigned	21
Transfers	16
Dropped	24

June 30, 1935

Regular Membership	2,143
Junior Membership	199
Total Membership	2,342
Honorary Life Members....	3
Life Members	189
Complimentary Members..	3
Temporary Members	18
Non-Resident Rates	89
Employee's Rates	59

Respectfully submitted,
MRS. EMMET H. WILSON,
Fourth Vice-President

Report of Corresponding Secretary and General Federation Secretary

Letters for the Board of Directors.....	421
Invitations to Luncheon Honoring Mrs. Herbert Hoover.....	300
Invitations to Workers' Luncheon.....	470
Reports from the Chairman of Personal Interest.....	200
G. F. W. C. Communications.....	3
Year Books to Clubs and Organizations.....	8

Respectfully submitted,
MRS. MELVIN RAY POUNDSTONE,
Corresponding Secretary.
General Federation Secretary.

General Federation Officers

President, Mrs. Roberta Campbell Lawson, 1008 Sunset Drive, Tulsa, Oklahoma.
First Vice-President, Mrs. Saidie Orr Dunbar, 810 Fitzpatrick Building, Portland, Oregon.
Second Vice-President, Mrs. Walter W. Seymour, Chicago, Illinois.
Recording Secretary, Mrs. John S. Harvey, Huntington, West Virginia.
Treasurer, Mrs. LaSall Dickinson, Keene, New Hampshire.
General Federation Headquarters, 1734 N Street, N. W., Washington, D. C.

[The EBELL of Los Angeles]

Report of Treasurer

July 1, 1934 to June 30, 1935

RECEIPTS AND DISBURSEMENTS

Cash on hand and in Bank, June 30, 1934.....\$ 13,414.14
Receipts, July 1, 1934 to June 30, 1935..... 149,291.22

Disbursements, July 1, 1934, to June 30, 1935.....\$162,705.36
146,613.93

Cash on hand and in Bank, June 30, 1935.....\$ 16,091.43

DETAIL OF RECEIPTS

General Income:

Dues: Regular\$51,318.50
Junior 2,424.00
Advance 887.50
Temporary 235.00 \$ 54,865.00

Registration Fees: Regular..... 1,875.00
Junior 512.50 2,387.50

Rentals: Wilshire 13,851.00
Figueroa 2,736.75 16,587.75

Dining Room: Luncheons 8,237.57
Dinners 3,317.00 11,554.57

Admissions to Auditorium..... 1,999.50
Solarium Teas 536.16
Interest on Bank Balance..... 198.08
Library Fines 70.89
Magazine and Bulletins 241.79
Year Books 470.75
Incidental Receipts 116.69
Contributions to Capital 1,090.00
Bequests 9,000.00

Departments:

Art and Travel.....\$ 34.94
Bible 20.11
Former Officers' Round Table..... 1,232.53
French 480.15
Garden 68.00
Parliamentary Law 38.83
Psychology 7.26
Spanish 200.55
General Departments 909.62 2,991.99

Salon of Art 698.51

Philanthropies and Special Funds:

Scholarships 32,552.81
Ebell Rest Cottage Assoc..... 6,162.17
Social Welfare 2,517.70

[The EBELL of Los Angeles]

Practical Relief 2,475.16
Ebell Juniors 1,422.36 45,130.20

Refunds:

Furnishings and Equipment 390.54
Heat and Light 252.86
House Expense 64.26
Laundry 9.66
Miscellaneous 10.05
Office Expense 7.65
Printing 27.42
Sales Tax 221.94
Taxes 166.23
Telephone 41.23
Ticket Revolving Fund 160.00 1,351.84

TOTAL RECEIPTS.....\$149,291.22

DETAIL OF DISBURSEMENTS

Taxes\$ 10,073.14
Interest on Mortgage 23,393.35
Insurance 529.93
Street Lighting 144.75
Mortgage, Paid on Principal..... 20,000.00

Utilities:

Heat, Light, and Water..... 3,878.35
Telephone 525.07 4,403.42

Household Expense:

Expense and Supplies 1,081.15
Laundry 127.78
Furnishings and Equipment 700.15
Repairs 514.37
Garden 143.86 2,567.31

Dining Room Expense:

Luncheons 7,463.18
Dinners 2,859.50
Solarium Teas 72.81 10,395.49

Salaries 13,378.70
Programs 4,446.42
Monday Teas 1,119.50
Office Expense and Supplies..... 465.66
Professional and Legal..... 155.00
Commissions on Rentals 1,935.04
Theatre and Stage Expense..... 747.95
Year Books 536.80
Magazines and Bulletins 1,149.26
Library 170.89
Federation Dues 243.50
Printing 268.40
Complimentary Luncheons and Dinners.... 201.88
Sales Tax 271.58
Ticket Revolving Fund 160.00

[The EBELL of Los Angeles]

Refunds: Dues, Regular	15.00	
Registration Fees	50.00	65.00
Junior Expense		125.00
Miscellaneous Expense		912.01
<i>Departments:</i>		
Former Officers' Round Table.....	1,256.23	
French	489.68	
Garden	25.00	
Parliamentary Law	16.50	
Spanish	230.55	
General Departments	1,482.60	3,500.56
Salon of Art		751.83
<i>Philanthropies and Special Funds:</i>		
Scholarship	32,006.79	
Ebell Rest Cottage Assoc.....	6,162.17	
Social Welfare	2,610.70	
Practical Relief	2,413.70	
Ebell Juniors	1,308.20	44,501.56
TOTAL DISBURSEMENTS		146,613.93

BALANCE SHEET
June 30, 1935
ASSETS

<i>Cash on Hand and in Bank:</i>		
Regular Account	\$ 14,193.75	
Scholarship	1,897.68	\$ 16,091.43
<i>Accounts Receivable:</i>		
Dues, Regular	\$ 3,699.50	
Dues, Junior	281.25	
Other Accounts Receivable.....	1,991.44	
	5,972.19	
Less Uncollected Acct's Reserve....	5,942.75	29.44
<i>Property:</i>		
Land, Wilshire and Lucerne.....	\$ 204,167.82	
Clubhouse	698,703.36	
Furnishings and Equipment	148,407.45	
Fountain of Honor	5,313.65	
Land, Figueroa Street	75,432.54	
	\$1,132,024.82	
Less Depreciation to June 30, 1935	212,968.47	919,056.35

[The EBELL of Los Angeles]

<i>Endowment Investments:</i>		
Ebell Rest Cottage Association:		
Land	\$ 4,138.35	
Buildings	24,292.13	
Furnishings and Equipment.....	4,562.03	
	\$ 32,992.51	
Less Depreciation to June 30, 1935	12,517.91	
	\$ 20,474.60	
R.C.A. Ebell Foundation.....	48,380.41	
Total R.C.A. Investments.....	\$ 68,855.01	
Scholarships, Flint Foundation....	52,450.94	
Scholarships, Ebell Foundation....	13,124.22	134,430.17
Prepaid Expense		607.91
Unexpired Insurance		1,111.62
		\$1,071,326.92

LIABILITIES AND CAPITAL

Mortgage Payable		\$ 415,000.00
Endowment Trusts		134,596.73
<i>Capital:</i>		
Special Contributions	\$ 132,105.08	
General Capital	383,611.52	515,716.60
<i>Current Liabilities:</i>		
Accounts Payable	\$ 141.93	
Prepaid Dues	151.00	
Prepaid Rentals	100.00	
Accrued Interest Payable	2,345.90	
Appropriations, Philanthropic and Special	3,274.76	6,013.59
		\$1,071,326.92

Respectfully submitted,
MRS. LEROY CARLISLE WILLIAMS, *Treasurer.*

Report of General Curator

Two words follow us throughout our lives—Hail and Farewell.

It seems but yesterday, our nineteen departments stood at the starting point of the year's work, now we close another chapter, and the record stands for all time.

It must always be a serious thing, to live one's best from day to day, and yet joy in service is continually in the hearts and minds of the curators, as the monthly programs are planned. It is a great opportunity to be the chairman of a department. We frequently hear this expressed; "I get so much more than I give." There is a law of compensation. Give to the world the best you have, and the best will come back to you.

The curators might rightly be called "The Builders," even as Henry Longfellow in a simple little poem brings out the thought, that every hour of our lives we are building characters.

*For the structure that we raise,
Time is with materials filled:
Our todays and yesterdays,
Are the blocks with which we build.*

In this building process, the co-operation between the members and the different sections, is one of the main contributing factors. When a curator sees her department steadily grow in attendance, it naturally spurs her on to greater zeal in her particular line of endeavor.

The two conferences held during the Club year, when all the curators are together for mutual benefit and interchange of ideas, have been a source of inspiration and understanding.

Notwithstanding the fact, there were fourteen meetings less than last year, owing to the combining of the Drama Workshop and Drama Department, also one meeting a month in Parliamentary Law instead of two, the total department attendance for the year 1934-35 was 32,158.

This is a source of great encouragement in reviewing the work and demonstrates that both the Builder and the Receiver must have enthusiasm which means a combination of faith, energy and optimism; faith to overcome obstacles, energy to attend the meetings, optimism that Ebell departments are the best, for the gifts they bring as the days come and go.

Respectfully submitted,

MRS. CHARLES D. HILL, *General Curator.*



BEDROOM, EBELL REST COTTAGE
MEMORIAL TO MRS ANNE S. TREMPER

Report of Ebell Rest Cottage Association

Rest Cottage, although small in size, wields a mighty influence for good in our community. Sad to relate the "I. Q." average of our guests has been raised considerably since the financial depression, but with it has come a finer appreciation of Ebell's hospitality. So I reverently say, God bless Rest Cottage and its founders. In this quiet, cheerful environment, combined with excellent food, the business woman and the young mother are soon able to again cope with their respective duties and problems.

Rest Cottage is credited with helping many families to hold together, when at the breaking point from ill health and discouragement, and in reuniting other families. Confidential letter files bear testimony to these statements.

Mrs. John B. Long, assistant chairman, reports that we have had two hundred sixteen guests in the Cottage "that the officers all agree that the type of women has been unusually high." She also says, "We know the Cottage has saved the lives of several girls. One girl said, 'No one ever loved me before.' And another, 'I didn't know that there was a place like this where somebody cared.' And so we go on to another year with greater faith in the benefit of Rest Cottage."

Mrs. Louise Helen Kramer, house chairman, tells us that many valuable gifts have been received at the Cottage. A beautiful seven-piece bedroom set given by Mr. Staples in memory of his sister and our club member, Mrs. Anne S. Tremper, a silver tea service by Mrs. John W. Musselman, in memory of her husband and many valuable gifts by Mrs. Kramer, which she failed to report, have been given. Many members have contributed generously.

Mrs. James Andrew Rogers, finance chairman, has practiced alert, watchful waiting and thereby saved us money. All the investments made by the present committee, serving three years, are paying interest. The chairman says, "that our finances have held up wonderfully well during the times of depression." For financial statement in full we refer you to the treasurer's report on another page.

Mrs. Jess E. Wilson is planning with the advice of an experienced landscape gardener, "to have flowers blooming every month of the year; a friendship garden for choice bulbs and flowers, gifts to the Cottage, and a rose garden; through the medium of flowers to bring new hope to our guests."

Mrs. Herbert Chesshire Stone, membership chairman, has, with the assistance of her committee, collected fifteen hundred dollars

in memberships. She reports two life memberships: Miss Ada A. McClelland and Mrs. Frances A. Stribling; a memorial membership given by Mrs. John Pierce Herrick for her mother, Mrs. Joseph A. Brown.

Dr. J. Margaret Roberts, chairman of investigations, reports that her committee has made one hundred eighty-five investigations. Miss Clemence A. Renard, chairman of transportation, records eighty-two calls made. Mrs. Jack Armstrong Jevne, chairman of follow-up committee, has made eighty visits, frequently carrying with them material aid.

Mrs. Charles Ashworth Stavnow and the hospitality committee have served with efficiency in their many and varied activities this year, beginning with the workers' luncheon at the Cottage in October; then the Christmas party given at the Club on December the fifteenth for women who have been guests at the Cottage. Each dinner seems to surpass the preceding one in friendliness and loveliness. This year the benefit party was added to the duties of the hospitality committee. From the proceeds of this party, we were able to reimburse the Ebell treasury for the amount of its yearly allotment, nine hundred dollars to Rest Cottage. The other committees gladly assisted the hospitality in every way desired. At the benefit party, Mrs. Walter Harrison Fisher gave Rest Cottage a most generous gift, a check for one thousand dollars which has been placed in the endowment fund. The closing meeting of the year was followed by a delightful picnic.

Mrs. Allen C. Stelle and the field survey committee visited many interesting places this year. They brought instructive accounts of these visits to the meetings. The Needlework Guild was able to give us, this year, the articles most needed.

The opportunity to work for Rest Cottage is a priceless privilege and in saying this, I voice the enthusiasm of the officers, chairmen and committees.

And now for the traditional postscript. Since writing the above report, we are happy to announce that Mr. Alva S. Staples has taken out a Memorial Membership for his sister and our member, Mrs. Anne S. Tremper.

Respectfully submitted,

MRS. WILLIAM R. WHERRY,
Chairman of Ebell Rest Cottage Association.

Report of Treasurer of Ebell Rest Cottage Association

Receipts and Disbursements
Year Ending June 30, 1935

Cash in Bank, July 1, 1934..... \$ 1,769.86

Receipts

Convalescent Fund—From Ebell.....\$ 900.00
Convalescent Fund—From Guests..... 514.78 1,414.78

Memberships:
Associate 547.00
Contributing 400.00
Sustaining 336.00
Life 140.00
Memorial 100.00 1,523.00

Interest 2,280.32
Christmas Fund 327.69
Emergency 8.36
Budget Benefit 1,377.84
Mrs. Walter Harrison Fisher Gift..... 1,000.00
Sale of Bonds 4,950.96

14,652.81

Disbursements

Convalescents 3,006.00
Christmas Party 265.79
Emergency 57.45
Expense Miscellaneous 44.63
Insurance 158.40
Maintenance and Repairs 850.74
Salaries 780.00
Taxes 180.73
Securities Purchased 5,948.29
Interest Accrued But Not Yet payable on
Securities Purchased 73.57
Budget Benefit Expense 470.74
Budget Quota 900.00

12,736.34

Cash in Bank, June 30, 1935:
Savings Account 906.62
Commercial Account 1,009.85 \$ 1,916.47
\$14,652.81

[The EBELL of Los Angeles]

BALANCE SHEET — June 30, 1935

ASSETS

Security-First National Bank.....	\$1,916.47	
Less Uninvested Trust Cash.....	2.67	\$ 1,913.80
Prepaid Expense:		
Insurance	112.05	
Taxes	14.50	126.55
Land		4,138.35
Buildings	24,292.13	
Less Depreciation	9,836.57	14,455.56
Furniture and Fixtures	4,562.03	
Less Depreciation	2,681.34	1,880.69
Endowment Trust Fund Investments.....		48,380.41
		<u>\$70,895.36</u>

Liabilities and Capital

Special Appropriations:		
Emergency Work	\$ 273.78	
Birthday Box	10.65	
Christmas Party	323.38	
Refurnishing Fund	204.39	\$ 812.20
Endowment Trusts:		
Ebell Endowment Fund	41,969.91	
Mr. and Mrs. Charles N. Flint		
Endowment Fund	1,410.50	
Mr. W. J. Puett Endowment Fund.....	5,000.00	48,380.41
General Capital and Surplus.....		21,702.75
		<u>\$70,895.36</u>

Respectfully submitted,

MRS. EDWARD EVERETT SHERRARD,
Treasurer of Ebell Rest Cottage Association.

[The EBELL of Los Angeles]

Report of Scholarship Committee

The Ebell Scholarship work has had a very good year. In September, 1934, we had fourteen students enrolled, two of whom were graduated in February, at which time we awarded two new scholarships. In June five more completed their University courses and we are confident that we will be able to fill these vacancies in September. The Ebell Juniors will support two half scholarships with us next year. One of our students, Harry Koons, will be awarded a fifth year so that he may receive his Master's degree at the California Institute of Technology at Pasadena, having received his degree in Science there this year.

As will appear in the financial report further on, quite a few of the Scholarship investments have been sold and the money re-invested. This was necessary, primarily, because of re-organizations and changes in the companies in which our funds were invested.

The money which supports the Ebell Scholarships is derived from four sources: (a) income from the Mr. and Mrs. Charles N. Flint Scholarship Endowment Fund, (b) income from the Ebell Endowment Fund, (c) a monthly appropriation from the Ebell treasury and (d) gifts from members of the club.

This Ebell Scholarship work, which we define as an educational activity, by assisting so many young people through Universities, is a noble work and the members of Ebell may be justly proud of it.

The financial report follows:

July 1, 1934, to June 30, 1935	
Balance on Hand June 30, 1934.....	\$ 1,351.66
RECEIPTS	
Ebell Treasury	\$ 600.00
Income Mr. and Mrs. Charles N. Flint	
Scholarship Endowment Fund.....	1,556.25
Income Ebell Scholarship Endowment	
Fund	761.52
Gifts	95.00
Benefit ..	352.54
Refunds	70.00
Sale of Securities	29,117.50
Total Receipts	<u>32,552.81</u>
	<u>\$33,904.47</u>
DISBURSEMENTS	
Scholarships	\$ 2,740.00
Purchase of Securities	28,950.94
Accrued Interest on Securities Purchased	152.76

[The EBELL of Los Angeles]

Expense of Transfer of Securities.....	83.45
Expense of Benefit	78.54
Federal Check Tax	1.10
Total Disbursements	\$32,006.79
Cash on Hand June 30, 1935.....	1,897.68

\$33,904.47

Assets

Investments in Stocks and Bonds, Mr. and Mrs. Charles N. Flint Scholarship Endowment Fund	\$52,617.50
Investments in Stocks, Bonds and Certificate of Deposit, Ebell Scholar- ship Fund	\$13,124.22
	\$65,741.77

Respectfully submitted,

MRS. HARRY QUINE

Chairman of Ebell Scholarship Committee.

[The EBELL of Los Angeles]

Donors to the Endowment Fund

Mr. and Mrs. Charles N. Flint.

Mrs. Seeley Wintersmith Mudd, in memory of her mother,
Amanda Mulock.

Mrs. Henry Levinson, in memory of her sister, Elizabeth May
Sheeran.

Mrs. Henry T. Wright, in memory of her mother, Jacova Ann
Bray.

Mrs. Amelia J. Schellenbach, in memory of her son, Gerald
Schellenbach.

Mrs. Oscar A. Trippet, in memory of her mother, Mrs. N. G.
Larimore.

Mrs. Norman Holt Morrison, in memory of her mother,
Catherine Dillman Rhodes.

Mrs. S. M. Browne, in memory of Mr. S. M. Browne.

Mrs. Sumner P. Hunt, in memory of her mother, Elizabeth
Hancock.

Mrs. Ilot Johnson, in memory of her mother, Nancy Kerr.

Mrs. Irene C. Williams, in memory of her mother, Lavinia
Ann De Noon Chapman.

Mrs. J. A. Johnston, in memory of her mother, Mrs. Alida
Ives Fox.

Mrs. Edward Opel, in memory of her mother, Sarah Ann
Shaw.

Mrs. Grantland Seaton Long

Mrs. Stephen Driver Brooks

Mrs. George Houtz Beeman

Mrs. William A. Moses

Mrs. Dwight S. Moore

Mrs. Frederick Warren Johnson

Mrs. Charles Hulbert Toll

Mrs. M. Louise de Roulet

Miss Elizabeth J. Gibson

Miss Mattie H. Wilson

Mrs. Frank C. Keach

Mrs. Charles E. Wolfenden

Miss Elizabeth M. Ogden

Mrs. C. A. Summers

Mrs. John Rollin French

Mrs. W. H. Anderson

Mrs. Samuel Cary Dunlap

Miss Jessie M. Gearhardt

Miss Florence A. Carpenter

Mrs. William R. Wherry

Mrs. Susan M. Dorsey

Mrs. John Fremont Salyer

Miss Lillian Blair

Mrs. John E. McMorries

Mrs. Ralph Beldam Hardacre

Mrs. W. T. Lewis

Mrs. E. U. Wheelock

Mrs. Lewis Clark Carlisle

Mrs. Sidney J. Parsons

Mrs. Michael Creamer

Mrs. Milo Arnett Baker

Mrs. Chappell Q. Stanton

Mrs. Fred C. Hartmann

Mrs. Joseph Howard Moore

Mrs. E. B. Hunter

Mrs. Serena Dorothea Brauer

Spanish Department

French Department

Mrs. Charles Howe

Report of Former Officers' Round Table

The Former Officers have had four meetings during the club year; a tea at the home of the chairman, where plans were made for the evening of Grand Opera given November twenty-first; a luncheon on the president's Wednesday; a business meeting and a tea in the Solarium; a luncheon with a short musical program and election of officers on June sixth. Mrs. Samuel Cary Dunlap, president, gave a review of all the activities of the club during the past year.

The evening of opera cleared one thousand fifty dollars, which amount was placed in the mortgage fund.

Respectfully submitted,

MISS ADA A. DRYDEN, *Chairman.*

Report of Library Committee

During the year 1934-35, fifty-seven new books have been purchased for the Library and forty-eight were sent as gifts. Five magazines were subscribed for and fourteen subscriptions were sent by friends.

The total number of books circulated was 2773.

The total number of magazines circulated was 271.

Receipts

Cash on hand July 1, 1934.....	\$ 3.83	
Budget allowance from the Ebell treasury....	100.00	
Received from fines.....	54.96	
Sales of old books.....	5.05	
Gift	5.00	
To replace book.....	3.00	
	<hr/>	
	\$171.84	\$171.84

Disbursements

Balance on John McGroarty's History.....	\$ 33.75	
Magazine subscriptions	15.15	
Books purchased	121.99	
	<hr/>	
	\$170.89	\$170.89

Balance	\$.95
Cash in Library June 30, 1935.....	\$.95

Respectfully submitted,

MRS. E. LINN CHRISTOPHER,
Librarian.

Report of Practical Relief Committee

The Ebell Practical Relief has worked under a new policy this year in order to cooperate with changed conditions in city and county welfare work. When Federal funds became available for use, needy families who had for years depended on our Practical Relief for food, clothing and spending money were put on county lists or on S.E.R.A. projects. This left us free to concentrate on the care of emergency cases,—clothing for school boys and girls, layettes for depression babies, and bedding, spectacles, shoes and groceries for special needs. Inasmuch as the garments most in demand could be purchased so cheaply ready-made, we have discontinued the making of such articles, except that about 100 comforts and garments already on hand were finished. The Council of Social Agencies helped us in checking our individual cases, so that we were able to work more intelligently and avoid duplication. We have tried to keep within a definite territory and not encroach upon the boundaries of other welfare groups. However, club members, persons recommended by club members, and school and college girls and boys have been served without obtaining such clearance.

At our monthly meetings the heads of various welfare agencies came to tell us of their field and of what we can do to help them. Miss Alice Streckwald spoke on what is being done by the Children's Protective Association; Mr. Adams of the Children's Home Finding Society, told of their work; Miss Mary Stanton gave us an insight into the work of the Council of Social Agencies; Mrs. McKinley of the Home Service Department of the Red Cross, explained the scope of that organization; Miss Irene Dudley told about the Day Nursery of the Goodwill Industries; and Miss E. A. Valens of the Children's Hospital told of the out patients' department. Mrs. Chester C. Ashley, our special assistant chairman, gave us at each meeting an introductory talk which connected the speaker's activities with those of the Community Chest and explained the relationship between the various relief agencies in the city.

The committee has not limited its work to Fridays but has been busy many mornings each month arranging and giving out the garments donated by club members, and preparing layettes, for which there is a great demand. Representatives from the Practical Relief have attended four meetings of the Associated Women's Committee for Unemployment Relief, and five meetings of the Association of Volunteers in Social Service held at the Hamburger Home.

We have received 919 useful used garments or other items as gifts; we have purchased 145 adult items, 18 doz. baby garments, and 55 doz. diapers; we have knit 18 baby sweaters, and made some 50 other baby garments. We have distributed 891 garments, 30 layettes and 173 yards of goods. 26 boxes of foodstuffs were given out, mostly at Christmas. Approximately \$105 has been spent in direct relief. Seven bags of miscellaneous articles, unsuited to our purposes, have been given to the Goodwill Industries. In many cases, dress goods and accessories were given to women who were able to make their own garments, thus increasing their feeling of self reliance. For needs such as eyeglasses, children's shoes, etc., cash was given so that proper fittings could be made.

We have made no appeals from the stage for money for Christmas or any special use, nor have we solicited directly from members, but we gave one large party this year which netted \$1,196.00, much more than enough to supply our budget for the year.

July 1, 1934, to June 30, 1935

Balance on hand from		
July allowance		\$ 50.24
<i>Receipts</i>		
From General Fund, 11 months..	\$ 660.00	
Donations	45.00	
Benefit: Receipts	\$1,770.16	
Expense	574.00	1,196.16
		<hr/>
		\$1,901.16
<i>Disbursements</i>		
Disbursements in Relief Work....	\$ 539.70	
Turned back to General Fund.....	1,300.00	
		<hr/>
	1,839.70	61.46
Balance on hand June 30, 1935.....		<hr/>
		\$111.70

Respectfully submitted,
MRS. LEIGH M. GRIFFITH, *Chairman*.

Report of Salon of Art

Nine exhibitions of paintings, sculpture and prints, and two of miniatures, all of wide variety, were shown in the galleries the past year. Most of these works of art were by California artists and were assembled from the far-flung corners of our country, from New England to Honolulu. We sincerely hope they have brought pleasure to the members of Ebell. That our club is an art-loving organization is evidenced by the ever increasing crowds gathered in the Salon of Art during the busy days throughout the year, and it is that interest which has made the work seem very much worthwhile. Now that it is becoming known that we *share* the beauties of our galleries, there are many visitors from our own city and out-of-town guests who avail themselves of the "open house," Wednesdays. The guest book records names from all over the world.

The Art Patrons are a social-minded group, as well as art-lovers, and each month some event has been planned by the social chairman, Mrs. Robert M. Hartwell and her committee, usually combining luncheon or tea with a little journey to some shrine of art. The opening party of the season was an evening reception on October the fourth, honoring the California Art Club, whose members were exhibiting in the galleries that month. Two Assembly Dinners were sponsored by the committee. The Christmas party, when the club was gay with the "white Christmas" motif, was an evening we will always remember. In May during the annual competitive showing of California artists, more than one hundred of the artists who had loaned their works for exhibition, were entertained at dinner, with some three hundred club members and their guests. On that evening the Art Patrons were happy to present fourteen prizes, amounting to six hundred fifteen dollars. Three hundred twenty-five dollars of this amount was given by generous donors among the members: Mrs. Willitts J. Hole, Mrs. Samuel Cary Dunlap, Mrs. Walter Harrison Fisher, Mrs. R. T. Burge, Mrs. William Clark Brown and Mrs. S. D. Tuttle. The remaining amount came from the Art Patrons' treasury. The closing social day of the season was an afternoon at the charming country home of Mr. H. B. Nelles of Van Nuys.

Sales aggregating something over seven hundred dollars have been made by the sales committee and others and, while Ebell receives no commission in *money* from these sales, we are gratified to be able to do something for the artists who show a fine spirit of cooperation towards the club and this branch of its work.

Many are the expressions of appreciation from them for "the constructive work Ebell is doing for a better Art understanding in Los Angeles."

We wish we might mention by name every member of the committees. They have done splendid work and the chairman is happy to have served with them, and regrets the ending of this year of fine friendships and contacts made.

Respectfully submitted,

MRS. GEORGE HARRIS COOK, *Chairman.*

Report of President of Ebell Juniors

Annual reports of any organization are apt to be dull, mundane matters unless those who read them can visualize clearly the fine type of activity which lies back of the compilation of figures and statistics.

A story of friendliness and cooperation lay behind every report that a committee chairman presented at the final Junior luncheon on June 12, and as outgoing Junior president I am proud indeed to set down the combined results of a year of varied and profitable activity.

Because it is the one department which works whole-heartedly for others, we list first the work of the Social Welfare Committee. Under the chairmanship of Mrs. Wellman B. Mills, this department held eighteen meetings during the year with an average attendance of about twenty members. On these occasions eighty-five children's dresses, with matching "shorts" and ten pairs of rompers were made for distribution to needy families. During the year eight families, with a total of twenty-six children, were cared for and upon the chairman's books are listed such items as: 32 pairs of shoes, 60 pairs of socks, 10 sets of underwear, 1 brace for a little victim of infantile paralysis, 14 well-filled Christmas baskets and many other items. Mrs. Mills, to whom we extend grateful credit for her great personal interest and labor, was aided by two assistants, Miss Ellen O. Mead and Miss Frances Audrey Stevens.

"The Talk of the Town," was indeed that, when the drama department presented it on December 7, in Ebell Auditorium. Its success called for a second performance, and it appeared as a regular Monday afternoon program at Ebell in February. Mrs. Robert M. Hixson, chairman of the drama committee, wrote the Extravaganza. Her drama department met twice a month throughout the year at the homes of members. Their year's work culminated in the production of a mystery comedy, "Strange Guests," produced under the direction of Robert Frazer as the program for the regular Junior meeting in May. Mrs. Hixson had as assistant chairman Miss Lillian D. Howard.

Under the chairmanship of Mrs. Kenneth D. Holland the Benefits Committee entertained with two parties during the year; a dinner dance at the Victor Hugo and a spring fashion luncheon given at the clubhouse. The latter event yielded \$190.00 for the treasury.

Junior membership on May 31 included two hundred thirty-

[The EBELL of Los Angeles]

six members, forty of whom were new members, according to Miss Albertina M. McGrath, courtesy chairman.

Under Mrs. Harvey Lee Moore, the Junior Tea Committee served tea following the eight monthly meetings, and cooperated with the drama department in serving refreshments following the Extravaganza presentation in December.

Mrs. Frederick M. Hughes, Treasurer, submits the following financial report:

Balance on hand July 1, 1934.....		\$ 738.08
<i>Receipts</i>		
Benefits (net)	\$429.07	
Milk Fund	20.62	
Monthly Bridge Teas.....	54.40	
Miscellaneous	24.78	
From Ebell General Fund.....	125.00	653.87
		<hr/>
		\$1,391.95
<i>Disbursements</i>		
Social Welfare	\$297.64	
Scholarships	100.00	
General Expenses	142.07	539.71
		<hr/>
Balance on hand June 30, 1935.....		\$ 852.24

Junior Book Chamber met twice monthly throughout the year at the homes of members under the chairmanship of Mrs. John W. Spellman.

Bridge teas were given monthly on last Fridays under the chairmanship of Mrs. James Antrim Hague, whose ably conducted Monday morning bridge tournaments were a charming feature of her committee's activities. She was assisted by Mrs. Charles E. Currey and Mrs. Olander L. Hammond, Jr.

Mrs. John Martin Askey presided over a four-section Athletic Committee, culminating the year's activities with sports day at the Los Angeles Tennis Club on June 4. Her assistant chairmen were Miss Betty White (tennis), Miss Katharine Horshel (swimming), Mrs. Gerald Moon (shooting), Miss Eline T. West (riding).

Miss Marjorie Louise Martin, program chairman, presented the following monthly programs:

OCTOBER—Fashion Show and skit presented by our own members with clothes by courtesy of Bullock's.

NOVEMBER—Lecture, on Tibet, by Miss Doris Shelton.

JANUARY—Musical Travelogue by Celeste Nellis Ryus.

FEBRUARY—Lecture, The Destiny of American Civilization, Captain Paul Perigord of the University of California at Los Angeles.

[The EBELL of Los Angeles]

MARCH—A "home talent" program presented by our members, Miss Katherine Loughman, pianist, Mrs. Lawrence E. Martin, who reviewed Pearl Buck's "A House Divided," and Mrs. John Polkinghorn, who spoke on puppeteering.

APRIL—Speaker, Alma Whitaker, pithy columnist on the Los Angeles Times.

MAY—Three-act play, "Strange Guests," presented by Ebell Juniors Drama Section.

Ebell Juniors this year maintained a scholarship for a young woman student at U.C.L.A. and, an innovation, financed a Girl Scout "Campership."

Tribute should be paid at this time to our three Ebell Junior advisors, Mrs. Emmet H. Wilson, chairman, Mrs. Ralph B. Lloyd and Mrs. Harry Philp.

To Mrs. Samuel Cary Dunlap, Ebell President, I extend on behalf of the Juniors heartfelt thanks for her generous help and kind understanding. On my own behalf I tender sincere gratitude for a sweet friendliness and a model in office that was inspiring always.

To the Junior Board and the many members who helped make the past year a success I am gratefully indebted.

Respectfully submitted,

ANN SUMNER, *President of Ebell Juniors.*

Report of Program Committee

Chairman Mrs. George W. McCoy
Assistant Chairman Mrs. Roy Charles Arnold

Assistants

Mrs. Patrick Cochrane Campbell Mrs. Kenneth P. Baber
Mrs. Lincoln D. Godshall

October

Greetings by the President, Mrs. Samuel Cary Dunlap
Music: Opera, "Memories" and "The Flaming Arrow." Mary Carr
Moore, composer, directing.
Lecture: Hugh Walpole, "Charles Dickens."
Lecture: Mrs. Jack Vallely, "Books and Current Events."
Lecture: Capt. Paul Perigord, "Europe of Today."
Pageant: Celebrating fortieth birthday of Ebell. Co-authors, Mrs.
James O. Ohler, Miss Katharine Ohler.

November

Lecture: William A. Wirt, "Present Economic Situation."
Costumed Recital: V. L. Granville, "Dramatic Interludes."
Music: Marion Mabee, soprano; Jean Howard, accompanist.
Lecture: Mrs. Jack Vallely, "Books and Current Events."
Music: Opera, "Sister Angelica," pupils from the Bertha Vaughn
Studios; George Miller, accompanist.

December

Music: The Morgan Trio.
Lecture: Mrs. Jack Vallely, "Books, Christmas Books, and Biog-
raphy."
Lecture: Edward Davison, "Some Modern English Novelists."
Play: Pasadena Community Players, "She Stoops to Conquer."

January

Dance Program: Serge Oukrainsky and associated artists.
Play: "Lasmi," a Javanese Drama, presented by Margaret Barbrick
Purcell.
Lecture: Mrs. Jack Vallely, "Recent Plays, Interviews with Per-
sons of Importance in the Political World, and Book
Reviews."
Lecture: Whiting Williams, "The Labor Situation."

February

Music: David Campbell, pianist; Delbert Fredenberg tenor.
Play: "The Mistress of the Inn," Kenneth McDonald, directing.
Lecture: Mrs. Jack Vallely, "Reviews of Current Events, Plays
and Books."

Extravaganza: "The Talk of the Town," presented by Ebell
Juniors.

March

Lecture: "England and the New Deal," S. K. Ratcliffe, English
Journalist.
Dramatic Reading: "The King's Henchman," Corrine Ross; Ger-
trude Ross at the piano.
Lecture: Mrs. Jack Vallely, "Spring Books and Current Events."
Lecture: Roy Chapman Andrews, "Hunting the Bones of Adam's
Grandfather."

April

Lecture: Robert Frothingham, "Alaska, the Beautiful, Old and
New."
Musical Prelude: Alice Thomas, soprano, "Street Cries of Old
London."
Lecture: (illustrated in color) Julian B. Arnold, "Roads to
London."
Music: Piano Recital, Jan Cherniavsky.
Lecture: Mrs. Jack Vallely, "Books and Current Events."
Music: Frank Kuchynka, contra-bass artist; Lizetta Kolova,
violinist; Blythe Taylor Burns, soprano; Marie Mikova,
pianiste.

May

Play Reading: Gay MacLaren, "Enter Madame."
Music: Leo Schulz, 'cellist.
Lecture: Mary Patterson Routt, "Washington Close-Ups."
Lecture: Mrs. Jack Vallely, "Books and Current Events."
Lecture: Brother Leo, "Foot-Notes on Hamlet."

June

Memorial: Miss Frederica de Laguna; Miss Katharine Jackson,
harp accompanist.
Dramatic Narration with Music: "Tristram," Mrs. Bessie Bartlett
Frankel, dramatic narrator; Mr. Lester Hodges, pianist
and accompanist.
Lecture: Mrs. Edward A. Tufts, "What the World is Reading."
Installation of Officers.
Play: Inglewood Community Players, "The Intruder." Prize con-
ferred by Ebell to this group as winners in Festival of
Allied Arts Contest.
Dramatic Interpretations: Virginia Sale, "In the Flower Shop."
Dancing: Wheeler Dancers, in the Patio.

Department Programs

American Speech and Literature

Provincialism in American Literature, Mr. Carey McWilliams.
Greetings, Mrs. Leon R. Yankwich.

What's in a Name? Miss Marion Parks.

Fundamentals of Spoken Language, Mrs. W. H. Anderson.

Words, Words, Words, Dr. J. Lowrey Fendrich.

The Influence and Importance of Choric Speech, Mrs. Gertrude Enfield.

Illustrated Lecture: Washington Irving, Mrs. Louise Ward Watkins.

The Romance of Words, Dr. Edward W. Hauck.

Reading for a Vocabulary, Miss Edna Scheidt.

Literary Tools, Mrs. Katharine K. Garbutt.

Ebell Library, Mrs. E. Linn Christopher.

The Fringe of Words, Mrs. Florence Churchill Casebeer.

Is It Good English? Mrs. Charles D. Burt, Mrs. Zoe Ballard Shively, Mrs. P. O. Sundin, Mrs. Katherine G. Cornell, Mrs. Ilt Johnson.

Tell It Not in Gath, Mrs. J. Lowrey Fendrich, Mrs. E. Llewellyn Overholt, Mrs. May Edwards.

Average Attendance, two hundred.

Applied Design

Lectures: Mrs. Louise P. Sooy.

Costume Appreciation, What Makes Clothes Becoming.

Interior Decoration, Establishing a Mood in the Home.

Costume Appreciation, Personality in Dress.

Interior Decoration, Making the Home a Picture.

Art Appreciation, Modern Art, illustrated by pictures and lantern slides.

Art in the Theatre, illustrated by pictures and slides.

Costume Appreciation, Evolution of Fashion. Historical Background of Present Day Fashions.

Analysis of Portrait Painting Through the Greatest Portrait Painters, Mr. Bartolomeo Mako.

Craft Lecture: Hand Wrought Silver and Pewter, Mr. Porter Blanchard.

Pottery as an Outlet of Art Expression, Mr. Glen Lukens.

English Porcelains of the Eighteenth Century, Mr. Gregor Norman-Wilcox.

Demonstration Lecture: A Sculptor at Work, Mr. Roger Noble Burnham.

The Art of the Motion Picture, Mrs. Herbert C. Field.

Exhibition of leisure time pursuits, featuring collectors' hobbies, painting, pottery, jewelry, lace-making (needle and bobbin), petit point, hooked rugs, and hand knitted costumes.

Annual luncheon and fashion show.

Average Attendance, one hundred nine.

Art and Travel

Motion pictures, The British Isles. Lecture, Mr. E. C. Albert. Stage setting, interior of English drawing room. Musical prologue, Miss Georgia Stark, prima donna, in ballads of England, Scotland and Ireland. Miss Ruth Helen Davis in selections from Tennyson and Shakespeare.

Motion pictures of China. Lecture: Problems of China from the View of a Newspaper Man, Dr. Roy Smith, member of the Chicago Tribune Syndicate. Stage setting, interior of a Chinese temple. Musical prologue, talk, Modern China, Mrs. Jessie Kam Machida, president of China Club; Sing Toy, pianist and singer; Mr. and Mrs. Bernard Grace, soloists on native Chinese musical instruments.

Sound motion pictures of a journey through the Panama Canal to Havana. Stage setting, a tropical garden. Musical prologue: The five Molino sister in songs with guitar accompaniment; Native dances by Justo and Gabriela Barrios. Personal greetings by the Honorable Adolfo de La Guardia, consul from Panama.

Colored picture slides of a trip around the world. Musical prologue by Miss Myra Kinch of the Max Reinhardt Theatre of Berlin, assisted by the Marco Polo Ballet and Manuel Gallo, composer-pianist, who wrote the incidental music for the ballet. Mr. Gallo gave a descriptive talk of the dances to be presented.

Motion picture of Russia and Finland. Lecture: Conditions in Russia and Finland during the Revolution, Mr. Frank E. Smith. Musical prologue, Madame Sabot, Lamara Shavarova, Grant Tisen, and Madame Leone Bellows.

Sound motion pictures of a trip over South America. Stage setting, patio of an Argentine home. Musical prologue: Talk by Henry C. Niese, consul from the Argentine; gaucho songs and ballroom tango by Carlos and Greta Gianotti; Mrs. Lynn Wightman, pianist. Miss Marisa Chase, soprano, accompanied by Miss Maddox. Mr. Jaime De Besa, mind reader.

Motion picture of Sweden and Norway. Stage setting, interior

[The EBELL of Los Angeles]

of a Swedish provincial drawing room. Musical prologue: Swedish and Norwegian peasant dances in native costume; Miss Dorothy Janice, soprano; Stan Englund, bass; Alex Nelson, tenor; Constance Weisgerber, soprano; Stuart Bjornberg, baritone; Mrs. Lynn Wightman, accompanist.

Average Attendance, five hundred eighteen.

Bible Literature

Introduction of department committees.

Songs, Mr. Frank Geiger; accompanist, Mrs. Frank Geiger.

Lecture: Voices of the Past, Dr. Carl Sumner Knopf.

Songs, Mrs. Roy L. Smith; accompanist, Mrs. Paul Williams.

Lecture: A New Page in History, Dr. Knopf.

Current Events, Mrs. Francis D. Blakeslee.

Songs, Ramon Yauqua; accompanist, Mrs. Gertrude Gorham.

Lecture: Excavations at Samaria, Dr. Knopf.

Songs, Vivian Long; accompanist, Mrs. Gertrude Gorham.

Lecture: Excavations at Mizpah, Dr. Knopf.

Piano selections, Mrs. Frances Campbell.

Current Events: Miss Meme Brockway.

Lecture: Megiddo, Crucible of History, Dr. Knopf.

Songs, Lucile Fowler; accompanist, Mrs. Gertrude Gorham.

Lecture: A Vagabond Journey, Dr. Knopf.

Songs, William Ervin; accompanist, Mrs. Gertrude Gorham.

Lecture: The Walls of Jericho, Dr. Knopf.

Average Attendance, five hundred thirty.

Book Chamber

Books reviewed and by whom:

Lamb in His Bosom, *Caroline Miller*, Mrs. Ruth O'Donnell Tompkins.

Dusk at the Grove, *Samuel Rogers*, Mrs. P. O. Sundin.

Man's Fate, *André Malraux*, Mrs. Samuel H. French.

Stars Fell on Alabama, *Carl Carmer*, Mrs. L. A. Green.

So Red the Rose, *Stark Young*, Mrs. Denis H. Grady.

The Forge, *T. S. Stribling*, Mrs. Herbert E. Brown.

The Store, *T. S. Stribling*, Mrs. Elmer B. Downey.

The Unfinished Cathedral, *T. S. Stribling*, Mrs. E. Palmer Tucker.

The Lord's Anointed, *Ruth Eleanor McKee*, Mrs. Melvin Ray Poundstone.

Eskimo Year, *Dr. George Sutton*, Mrs. Lee C. Porter.

Mutiny on the Bounty, Men Against the Sea, Pitcairn's Island,

[The EBELL of Los Angeles]

James Norman Hall and *Charles Nordhoff*, Miss Mary Metcalfe McGeagh.

When America Doffed Her Swaddling Clothes, Mrs. *James O. Ohler*, author.

Mary Peters, *Mary Ellen Chase*, Mrs. Dillon Stevens.

Sun on Their Shoulders, *Elizabeth Eastman*, Mrs. Samuel Clyde Arthur.

Old Waybills, *Alvin Harlow*, Mrs. Byron Thorpe Carr.

John Brown, *David Karsner*, Mrs. Richard Raymond Gunter.

Sarah Bernhardt, *Maurice Baring*, Mrs. Ransom Morgan Ayres.

Phantom Crown, *Bertita Harding*, Mrs. William M. Crane.

Lust for Life, *Irving Stone*, Mrs. Eva L. Inghram.

Exploring the World, *Carveth Wells*, Mrs. Charles A. Stavnow.

I Wanted Out, *Elsie Robinson*, Mrs. John William Monahan.

Several Books the Department Should Know, Mrs. Arthur E. Reesor.

Wanderer's Circle, *Cornelia Stratton Parker*, Mrs. O. P. Lockhart.

Wuthering Heights, *Emily Bronte*, Mrs. Charles D. Burt.

Mary Poppins, *P. L. Travers*, Mrs. Levi McGee.

Lost Horizon, *James Hilton*, Mrs. Charles A. Ballreich.

Of Time and the River, *Thomas Wolfe*, Mrs. George A. Eastman.

Average Attendance, one hundred ninety-two.

Browning Study

Year's Subject: *Life's Windows, Dedicated to Justice, Beauty, Truth*

The Inn Album. Song: Lillies of the Field, Mrs. John P. Pederson. Paper: The Family Album and Family Bible, Mrs. W. S. Bartlett. Stage setting of pictures and Baron de Ros photograph as described in the poem. Description by Mrs. Don Percival Jones of her mother's 1853 album. Song, The Vagabond, Mr. William Craig.

The Inn Album, Mrs. Ida Hanst, narrator. Reading first part, Mrs. Thomas Hoffman Williams, Mrs. W. E. Silverwood. Songs, Browning's Cavalier Tunes, Mr. Wendt. Paper, Influence, Mrs. Henry Levinson.

Song, I Love Life, Mr. Ellis; accompanist, Mrs. Lynn Wightman. Reading second part, Mrs. Charles A. Ballreich, Mrs. Denis H. Grady. Songs, The Old Road and A Golden Sun, Mr. Lanieri; accompanist, Miss Geraldine Genuser.

[The EBELL of Los Angeles]

Reading by members of parts of The Inn Album to culmination of tragedy. Song, Thee Alone I Love, Mrs. John Hiss. Discussion of poem, opened by Mrs. Sidney J. Parsons and Mrs. Herbert C. Stone. Magazine reviews of Inn Album.

Crime, Punishment, Conscience. Mrs. Ida Hanst, chairman. Fingerprint Lantern Slide Lecture, Mr. Hillebrandt from the office of Chief of Police. Song, Purity, Miss Eddye Duvall. Reading, The Laboratory, Mrs. George V. Shipley.

Paper on Macaulay's Essay on John Bunyan, Mrs. Jay Thomas Nash. Reading of Ned Bratts, Mrs. Francis D. Blakeslee. Paper on Dostoevsky's book, Crime, Punishment, and Conscience, Mrs. George A. Eastman. Song, Immortalis, Mr. Marco Francesco Lanieri.

Browning's Clive, Mrs. May Edwards. India's Influence on the British Soldier, Mrs. Annette Doherty. Song, Allah, translated by Longfellow.

Leaders, True and False. Reading, The Lost Leader, by Rabbi Kohn, followed by a talk on leaders by Mr. Alexander Bevani. Reading, The Patriot, Mrs. Harry A. Ford. Paper, The Devil in Literature, Mrs. Albert H. Purdue. Browning's poem, Doctor, read by Miss Carrie Alice Clarke. Music, Mr. John Knox.

Comparative interpretation of Rabbi Ben Ezra, and Rubaiyat, by Mrs. William E. Silverwood and Mrs. Helen Bainbridge. Music.

Easter subject: Love Thy Neighbor. Songs, Eli, Eli, and Cry of Rachel, Miss Betty Boldrich; accompanist, Mr. Hillon Burton-Klages. Poem, Compensation, composed by Mrs. Edwin H. Shields, read by Miss Alice Harris. Holy Cross Day, read by Mrs. Zoe Ballard Shively. Cello Solo, Kol Nidre, Miss Louisa Knowlton. Filippo Baldinucci, read by Mrs. Charles Hubbard. Song, Hear Ye Israel, Miss Boldrich.

Featuring Conscience. Poem, Ivan Ivanovitch, read by Mrs. P. O. Sundin. Address, Ancient Kingdom of Saba, Mr. Jules P. Barthoux. Solomon and Balkis, read by Mr. Eric Mayne.

Browning Birthday Program, featuring Life's Windows seen from Casa Guidi. Song, May Morning, Miss Rena Case. Introduction: Browning's Vision, Mrs. Ransom Morgan Ayres. Songs, This Little Flower, Good to Forgive, The Rose Tree, dedicated to Elizabeth Barrett Browning, sung by Miss Rena Case; accompanist, Miss Leila Isbell. Lecture, Old Pictures in Florence, Mrs. Helen Bainbridge.

All the Little Animals from Browning's poem Saul. "God made all the creatures and gave them our love and our fear, to give sign, we and they are his children, one family here." Lecture, Dr. Bertha L. Dickenson. Music, Nature's Lyrics, Mr. Lanieri.

[The EBELL of Los Angeles]

Mrs. A. Bennett Cooke presenting her dog Sunny Boy and reading the poem Flush.

Average Attendance, one hundred seventy-one.

Creative Writing

Lectures:

The Best Story Material, The Desire to Write, Conditioning Your Mental Reflexes for Plot, The Writing of Articles, Main Actor Intent, Bert Mitchell Anderson.

The Joy of Writing, Rev. Ernest Lamb.

Writers of the Middle West, Mrs. Lillian A. Monk.

Some Helpful Hints From One Amateur to Another, Mrs. Mary C. Davenport.

The Beauty of Words, Emmie Matt Rush.

Our Bridge Club (original story), Martha's Dilemma (original prize story), Mrs. William M. Crane.

Review of Helpful Books, Mrs. James Donovan.

Informal talk on writing, Mrs. W. C. Thurston (Friday Morning Club).

Helpful Things That Have Come from Our Department, Mrs. William M. Crane.

Reading of original articles, Subject: Mother; Mrs. W. C. Vallikett, Mrs. P. O. Sundin, Mrs. William M. Crane, Mrs. T. H. Williams.

Reading of play by the author, Madeleine Blackmore (Friday Morning Club).

Creative Personalities, Dr. E. H. Bysshe, M.A.

Average Attendance, forty-nine.

Drama Guild

Greetings by Mrs. Charles D. Hill.

Miss Lorraine Lewis reviewed the work of the summer theatre in America; read the play, "Dodsworth," by Sinclair Lewis. Miss Faye Stimston read the play "Chanticleer" by Edmond Rostand.

Greetings by Mrs. Samuel Cary Dunlap.

Ruth Helen Davis and company presented three one-act plays: "A Marriage Has Been Arranged" by Alfred Sutro; excerpts from Ibsen's "Ghosts"; "To Walter, the Bachelor" by Alfred Sutro.

An original impersonation, "The Swedish Wedding," Mrs. William M. Crane; Mrs. T. Sheridan Carey read the play "For Distinguished Service" by Florence Clay Knox; review of highlights from "The Autobiography of George Arliss," Mrs. William M. Crane; a one-act play "The Pipe of Peace," directed by Miss Adelaide Denman Ellsworth.

[The EBELL of Los Angeles]

Three-act play, "Hay Fever" by *Noel Coward*, produced by the Hollywood Community School of the Theatre, under the direction of Mildred Vorhees.

Two one-act plays, "How Other Girls Live," directed by Eleanor Waring Burnham, and "Vines Keep Out the Sun," by *Mrs. Charles P. Reiniger*, directed by Julia Barber of the Barber School of Speech. An interpretation by Eleanor Waring Burnham.

Miss Lorraine Lewis read the play "Mary of Scotland," by *Maxwell Anderson*. Miss Mary DeWitt, dramatic soprano, sang a group of Chinese nursery rhymes; Mr. Earl Welles, accompanist. Dr. Francis D. Blakeslee gave a talk on his personal remembrances of Abraham Lincoln.

The Dramatic Club of the Flintridge Sacred Heart Academy presented "The Merchant of Venice" under the direction of Lillian Fitch.

A paper was read by Mrs. Harold V. Mather setting forth the objectives, program and personnel of the Department of Cinematography of the University of Southern California. Two one-act plays, "The Wall Between," by *Patsy Ingersoll*, directed by Julia Barber; "A Lady to Call," by *Carl W. Pierce*, directed by Mrs. Louis Alberni, presented by the Beverly Hills Woman's Club. Musical program presented by Mrs. Marian Westgarth, assisted by Hugo DeVise, pianist, and Miss Ellen Lawrence, soprano soloist. The musical numbers were compositions of Mrs. Westgarth.

Three one-act plays which were awarded the prizes in the play-writing contest for 1935: first prize play, "The Fox Woman," by *Pauline Curran*, directed by Mrs. Leslie S. Bowden; second prize play, "Be Careful James," by *Miss Eva Stavnov*, directed by Donald Glenn; third prize play, "One Man in a Million," by *Mrs. Charles P. Reiniger*, and read by the author.

Lecture: Dramatic Gossip of 1935, Here, There and Everywhere, Maizie Fullman Garrett. One-act play, "Lavender and Red Pepper," by *Ruth Giorloff*, directed by Mrs. Harold V. Mather.

Three-act play, "The Lillies of the Field," by *John Hastings Turner*, presented by the Hollywood Community School of the Theatre, under the direction of Neely Dickson and Mildred Vorhees.

Lecture: Play Writing and Play Directing, Mr. Kenneth MacDonald. Two one-act plays: "The Monkey Wrench," by *Mrs. William M. Crane*, directed by Mrs. Kenneth Holland; "Mother

[The EBELL of Los Angeles]

Goose's Club," by *Mrs. Charles F. Rathman*, directed by Mrs. S. Merritt Partridge.

Three-act play, "A Friend's a Friend," arranged for stage presentation by Ida May Park, directed by Joseph DeGrasse.

Average Attendance, four hundred eighty-three.

French

Pendant l'année passé il y a eu trente et un reunions dans le departement de francais. Les classes ont eu lieu de neuf heures et demie du matin à midi et demie. Chaque classe a duré quarante cinq minutes.

Le Cours Elémentaire a employé la grammaire "Nouveau Chardinal et Si Nous Lisions."

Le Cours Moyen a employé la grammaire "Nouveau Chardinal et un recueil de Nouvelles Francaises. (Histoires)

Le Cours Intermédiaire a employé "Nouveau Chardinal et Voici La France."

Le Cours Avancé a employé un livre de composition et Le Mystère Frontenac.

Quarante-six personnes ont assisté régulièrement aux classes.

Il y a en caisse à présent cent treize dollars et quarante-sept cents.

Notre dernier événement de la saison était un déjeuner, chez Madame T. O. Babb au bord de la mer à Laguna. Nous avons eu une très agréable journée ensemble.

Garden

The Trend of California Planting, Dr. Arthur D. Houghton. Bulb Planting, Mr. A. W. Peters.

Beautiful Trees and Streets Around the World, Mrs. Rollin B. Lane.

Conservation of Trees, Mrs. J. M. Shackford.

Garden Planting for December and January, Mr. A. W. Roberts.

Culture and Hybridization of Roses, Mr. Stanley Keene.

Safeguarding Your Garden's Health, Professor Pierre Miller.

Moving pictures of Holland at bulb-blooming season; pictures of prize rose gardens of France, Mr. Paul J. Howard.

Maintenance of Southern California Gardens and March Planting, Mr. R. E. Page.

Romantic tales of South African plants and flowers, showing fresh specimens of native plants adaptable to our gardens, Dr. Adelle L. Grant.

Dahlia Culture and April Planting, Mr. J. F. Cordes.

[The EBELL of Los Angeles]

Colored slides, Development of Flower Painting Through the Ages and Appreciation of Beautiful Gardens, Miss Margaret Craig.

Culture and New Introduction of Zinnias and Annuals and May Planting, Miss Elizabeth Bodger.

Flower Arrangement and Table Decoration, stressing the use of your own garden varieties, Grace Walton.

Flowers for Shady Places, also advice on general care of gardens during the summer, Mr. H. L. Baake.

Garden tour, visiting three of Bel-Air's beautiful gardens.

Average Attendance, one hundred ninety-five.

Law

Greetings by Mrs. Samuel Cary Dunlap, President, and Mrs. Charles D. Hill, General Curator. Introduction of officers.

Protection of Human Rights, William C. Mullendore. What Liabilities Ride With You When You Drive, Harold S. Kiggins.

The Constitutionality of the New Deal, Frederick F. Houser. What You Should Do or Refrain from Doing in Case of an Accident, Harold S. Kiggins.

What Los Angeles Has Done to Solve her Problems in Juvenile Delinquency, Mrs. Robert A. Heffner. Mortgages and Trust Deeds as Affected by Recent Legislation, Miss Pauline May Hoffman.

Mental Deficiency and its Relation to Crime, Dr. Paul E. Bowers. Innovations in Criminal Legislation, Miss Pauline M. Hoffman.

Law Enforcement in Los Angeles, Los Angeles Police Department. Prosecution of the Criminal before the Courts, Joe Crail, Jr.

Highlights of the Hauptmann Trial by an Eyewitness, J. Clark Sellars. Inheritance Laws, Joe Crail, Jr.

The State Bar and the Public, Norman A. Bailie. The Responsibilities of a Lawyer, Edna Covert Plummer. The World Court, Mrs. Clay Robbins.

Court News: Mrs. Clay Robbins, Mrs. Herbert E. Brown, Mrs. Charles S. Crail, Mrs. John B. T. Campbell, Miss Margaret B. McGrath.

Thursday Assembly Dinner, Speaker, Judge Leroy Dawson, "A Day in Court." Soloist, Miss Ruth Somerindyke. Accordionist, Owen Widney.

Average Attendance, one hundred twenty-four.

Libes and Times

Greetings by Mrs. Samuel Cary Dunlap and Mrs. Charles D. Hill.

Introduction of new officers.

[The EBELL of Los Angeles]

Address on Griffith Park Planetarium, Mrs. Hayes H. Halverson.

Lecture, Highlights of a Sabbatical Year, Dean Pearl Aiken-Smith of the University of Southern California.

Current Events, Mrs. Charles L. Hilliard.

Lecture, Psychological Factors in the Success and Happiness of Family Relations, Dr. D. P. Wilson. Informal discussion.

Lecture, New Social and Economic Development in Mexico, Dr. Emory S. Bogardus.

Spanish songs and music, Miss Betty Verue and Miss Antoinette Oreb.

Lecture, Moods of the Desert, Mr. Edward G. Langley, illustrated with his original paintings.

Highlights of the News, Mrs. Clay Robbins.

Travelogue with moving pictures, Four Seasons in Japan, Festivals in Japan, Prof. Ken Nakazawa. Beautifully bound album of views of Japan presented to Ebell by Mr. Jitsuro Kobayashi.

Highlights of the News, Mrs. Francis Burton Cobb.

Illustrated lecture, Romance of Decoration, Mr. Ray W. Neville and Mr. Eugene O. Murman, through the courtesy of W. & J. Sloane Co.

Highlights of the News, Mrs. Dillon Stevens.

The Meglin Studio presented the Famous Meglin Kiddie Revue with thirty talented children taking part. Children were invited and the Meglin Kiddies were guests of honor.

We had fifteen minutes of music before each meeting, by Mrs. Reuben F. Houseman, and tea was served in the solarium after each meeting.

In March the department was hostess to the Thursday Assembly, presenting Dr. A. H. Giannini, who spoke on "Social, Industrial, and Financial Conditions in Europe as Compared to the United States." This address followed a group of songs by Mrs. Herbert J. Kessel. A bridge party with prizes completed the evening.

In June the department gave a Bridge Tea in the solarium.

Average Attendance, one hundred seventy-five.

Music

Greetings, Mrs. Samuel Cary Dunlap, President, and Mrs. Charles D. Hill, General Curator.

Lecture: Great Composers and their Romances, Mrs. Grace Bush, Assistant Curator, composer-lecturer-pianist. Virginia Ann Thorelson, pianist; Constance Ruddick, violinist; Grace Coffman

[*The EBELL of Los Angeles*]

Brewer, soprano. Current musical events, Mrs. Grace Widney Mabee.

Musical Tea honoring Dr. and Mrs. Otto Klemperer.

The Development of Chamber Music, Gertrude Ross, composer-lecturer-pianist. The Abas String Quartet: Nathan Abas, first violin; Theodore Norman, second violin; Abram Weiss, viola; Fritz Gaillard, cello; in two string quartets, opus 76, No. 5 by Haydn and opus 18, No. 2 by Beethoven. Current events by Merle Armitage.

Opera, Its Origin and Development, Gertrude Ross, assisted by Elsa Riddick, contralto; Wilda Bernard, soprano; Douglas Macphail, baritone. Current musical events, Grace Bush.

The Development of American Music, Gertrude Ross. Mrs. Edward McDowell, guest of honor and speaker. Lillian Steuber, pianist; Ruth Somerindyke, soprano; with composer-accompanists Gertrude Ross, Grace Bush and Elthea Turner.

Music of the Church, Grace Bush. Current events, Mrs. Hector Geiger. Premiere of an oratorio, *Transitus Animae*, by Perosi. Frances Warrent Haynes, mezzo-soprano, soloist; Ruth Somerindyke, first soprano; Gail Mills Dimmitt, second soprano; Catherine Rue, contralto; Thomas McGranahan, first tenor; Albert Button, second tenor; Cecil Wilcox, first bass; David Barr, second bass; Daisy Sinclair, pianist.

The Trend of Modern Music, Gertrude Ross, assisted by Joan Holman, composer-pianist; Davida Jackson, violiniste; Richard Dennis, tenor. Current events, Mrs. Lynn Wightman.

Benefit Musicale Tea at the home of Mrs. Robert L. Burns, April 5th, presenting Edith Lillian Clarke, pianist; Grace Bush, pianologues; Margaret Bennett, soprano; Bernice Bloom, accompanist. Guests of honor, Mrs. Samuel Cary Dunlap and Mrs. Charles D. Hill.

Average Attendance, four hundred four.

Parliamentary Law

Lesson Topics: Special instruction for Presidents, Curators, Secretaries and Club Officers, How to begin and carry on a meeting, Order of Business, Writing of Minutes and Voting; Main Motion, Its importance, and necessary procedure for presenting; What other Motions than Main Motions, What makes their use possible; Motion to Amend; Committees and their Reports; Elections, Nominating committees, Election Board, Tellers, and Reports; Postpone definitely, Limit Debate, Previous Question, Lay on Table, Take from Table; Point of Order, Appeal from Decision of Chair, Ratify; Reconsider and Rescind.

Average Attendance, thirty-one.

[*The EBELL of Los Angeles*]

Poetry

Greetings, Mrs. Samuel Cary Dunlap, President, and Mrs. Charles D. Hill, General Curator.

Musical Preludes for each meeting, Mrs. Hugh Miller Bole.

A Thing of Beauty, drama of Keat's life, DeWitt Bodeen.

Jesus the Poet, Leetha Journey Probst.

Purple Patches, Mrs. J. Selby Spurck.

The Poet as Interpreter of Life, Miss Annette Foster.

Poems of Josephine Turck Baker read by the author.

Danish Poetry, Mrs. R. Hjarsen Andersen.

Display of Danish Arts, Crafts, Manuscripts and Costumes.

Poetry of the Arabian Nights, Waldemar L. Heathcote.

Harp Selections, Catherine Sargent.

Poems, Mrs. Grace Bush.

Lyrics sung by Ethel Bell Stephan.

Poetry Week, Mrs. Eva L. Inghram.

Songs, Henry M. Sorenson.

Poetry in Words, Claire Soulé Seay.

Average Attendance, one hundred five.

Psychology

General theme: Social Basis of Education.

Superstitions of Modern Education, Dr. Frederic P. Woellner.

What Education Really is, Dr. Frederic P. Woellner.

Book review: About Ourselves, by Prof. H. A. Overstreet.

The Meaning of Conflict in Individual Life, Dr. Frederic P. Woellner.

Book review: Guide to Civilized Leisure, by Prof. H. A. Overstreet.

Keeping the Variables of Nature and Nurture Progressively Adjusted, Dr. Frederic P. Woellner.

Book review: You Must Relax, by Dr. Edmund Jacobsen.

Principles of Successful Retreat and Advance, Dr. Frederic P. Woellner.

Book review: What Makes Us Seem so Queer? by David Seabury.

A Philosophy of Instincts, Dr. Frederic P. Woellner.

Book review: Discovering the Genius Within You, by Stanwood Cobb.

There Are No Duplicates in Nature, Dr. Frederic P. Woellner.

Review: Are We Human Beings? and The Missing Link, two magazine articles by Albert J. Nock, Mrs. George A. Eastman.

Average Attendance, five hundred eighteen.

[*The EBELL of Los Angeles*]

Public Affairs

Twenty-two State Constitutional Amendments, Messrs. Lawrence Cobb and E. V. Latham, Judge Marshall F. McComb.

World Events, Mrs. Harry E. Payne.

What Are Our American Ideals of Liberty? Mr. W. Ballantine Henley.

25,000 Miles, Mrs. Caryl M. Sheldon.

Current Events, Mrs. Lyman D. Wilbur.

Patriotic American Airs, Mrs. Randolph Hill, piano; Mrs. Walter Wessels, violin.

Pensions in California, Mrs. Charles S. McKelvey.

History of Our Grand Jury, Mrs. A. J. Lawton.

Illustrated Lecture: Fire Prevention in Mountains and Wooded Areas, Mr. J. E. Pemberton.

Issues Before Congress, Mr. Manchester Boddy.

Illustrated Lecture: The New Deal in Education, Miss Annette Glick.

Early American Patriotic Airs, Mrs. P. O. Sundin; Mr. Curtis Armstrong, accompanist.

The New and Better Housing Program, Mr. W. H. Evans.

Current Events, Miss Mary Metcalfe McGeagh.

Swift Justice in Breaking up the Kidnaping Racket, Mr. Nick Harris.

Musical Interlude, Mr. Harold Formay, tenor; Mr. Edward Manley, composer and accompanist.

What's Ahead in Real Estate? Mr. Stanley L. McMichael.

World Events, Mrs. Edward A. Tufts.

Modern Pioneers, a sound picture of Boulder Dam with music by the orchestra of the Department of Water and Power. Explanatory talk by Dr. John A. Eby.

Average Attendance, one hundred fifty-four.

Shakespeare

Greetings, Mrs. Samuel Cary Dunlap, President, and Mrs. Charles D. Hill, General Curator.

Greetings, Miss Ruth Helen Davis.

Play of Henry VIII, read and studied.

Scene from play Mary Stuart, by Schiller, Mrs. Ralph E. Filcher, Miss Kathryn Brown.

Farewell scene, Romeo and Juliet, Elena Wolfskill, William Denman.

Address: Sublime Sentiment of Shakespeare, Mrs. Harry Purdon.

[*The EBELL of Los Angeles*]

Address: King Henry VIII, Mr. Eric Mayne.

Shakespearean songs, Mr. Roy L. Beights.

Katherine, the Woman and the Queen, Miss Mabel Loop.

The Language of Shakespeare, General James Donovan.

Macbeth, the Man Who Played the Fool, Rev. R. Ernest Lamb.

Play of Macbeth, read and studied.

The Sonnets, Mrs. Louise Ward Watkins.

The Divine Content of Shakespeare, Rev. J. Lowrey Fendrich.

Hark, Hark, the Lark! Songs, Annie Lawrie Rawson.

Group of songs, Cecile Mitchell.

Mary of Scotland, dramatic reading, Miss Lorraine Lewis.

Shakespeare and the Greek Drama, Mrs. Lillian Hoag Monk.

Macbeth, lecture and scenes, Mr. Eric Mayne, Miss Ruth Helen Davis.

Memorial in honor of Dr. Frederick Warde, who died February 7, 1935:

Cymbeline, Mrs. Andrew Stewart Lobingier.

Great Moments in the Lives of Some of Shakespeare's Sublime Characters, Mr. Frederick Vroom.

Play of Cymbeline, read and studied.

Shakespearean Pageant written by Byrda M. Salyer, dedicated to Frederick Warde, directed by Margaret Barbrick Purcell.

Picnic and program at the Playa del Rey home of Mrs. Norman D. Hall.

Shakespeare's Indebtedness to Greek Literature, Dr. John Mac Arthur.

By request: Scene from play, Mary Stuart, by Schiller, Miss Emslie Emerson.

Scene: Sleepwalking scene, Lady Macbeth, Madeleine Scarron.

Scene: As You Like It, Madame Miriam Nelke.

Home Again, Mrs. Joseph E. Coleman.

Shakespeare's Country, Mrs. William H. Bryan.

Average Attendance, ninety-one.

Spanish

The text books studied were: The Essentials of Spanish Grammar, by House and Mapes; Primeras Lecturas de Espanolas, by Castillo and Sparkman; Los Muertos Mandan, by Belasco Ibanez; La Nela, by Castillo and Sparkman.

Average Attendance, forty-five.

Luncheon Programs

President's Luncheons

MRS. SAMUEL CARY DUNLAP *presiding*

OCTOBER THIRD, *Greetings*, Mrs. Samuel Cary Dunlap. *The Century of Progress*, Mrs. William M. Kinney. *Thrills of My Trip to the Century of Progress*, Mrs. John B. T. Campbell. *Surprise Song, I Have Been to the Fair*, Mrs. Roy Charles Arnold in costume.

NOVEMBER SEVENTH, *A Newspaper Correspondent in the Orient*, Barbara Miller.

JANUARY SECOND, *Old Silver, Hallmarks, etc.* Mr. Warren D. Hotchkiss. Exhibit of heirlooms by members.

FEBRUARY SIXTH, *What the World is Thinking*, Lillian Burkhart Goldsmith.

MARCH SIXTH, *My Hobby*: Speakers, Mrs. Rufus B. von Klein-Smid, Mrs. Emmy Matt Rush, Mrs. Wayne T. Mullin, Mrs. Randolph W. Hill, Mrs. C. J. Strangman.

APRIL EIGHTH, *The Labor Conference in San Francisco, Impressions of Frances E. Perkins, Secretary of Labor*, Mrs. Samuel Cary Dunlap.

MAY FIRST, *Honoring New Members. Welcome*, Mrs. Emmet H. Wilson, *Responses*, Miss Alice Driggs, Mrs. Katharine G. Cornell. *Special Music*, Mrs. Ruth Somerindyke.

Public Affairs Luncheons

MRS. ILOT JOHNSON, *Curator*, presiding

OCTOBER TENTH, *Cleaner Films*, Dr. Frank B. Fagenburg.

NOVEMBER FOURTEENTH, *Aims and Accomplishments of SERA in Los Angeles*, Mr. Charles Dillon.

JANUARY NINTH, *County Tax and Expenses*, Mr. J. Anson Ford.

FEBRUARY THIRTEENTH, *Hitherto Unknown Facts of the Life of Abraham Lincoln*, Dr. Louis Warren.

MARCH THIRTEENTH, *Griffith Park Observatory and Planetarium*, Mr. C. E. Gibson.

APRIL TENTH, *Children's Home Finding Society of California*, Mr. George A. Hooper.

MAY EIGHTH, *The Fundamental Issue of the World Today*, Mr. Newton Cleveland.

Drama Luncheons

MRS. S. MERRITT PARTRIDGE, *Curator*, presiding

OCTOBER SEVENTEENTH, *Original Impersonations, The Picnic, Spring Shopping; The Child, Its Personality*, Mrs. Nevin Bartley.

NOVEMBER TWENTY-FIRST, *Readings, The Clown's Speech*, from *Deborah*, Mrs. Newrich at the *Dressmaker's*, *The Study of Psychology*, *Our Color Complex*, Mrs. Josephine Beech. Address, *Shakespearean Drama*, Dr. Ransom Rideout, Stanford University.

JANUARY SIXTEENTH, *Mixed Numerals*, one-act play, Mrs. Willo-deane West Wright, director. Play Reading, *Black Congo*, Adelaide Denman Ellsworth.

MARCH TWENTIETH, *Symposium, Plays and the Theatre*, Speakers: *Play Directing*, Mr. Ralph Matson; *Good Points of Each Prize Play*, Mr. Dixon Morgan; *Japanese Plays*, Miss Thelma Okajima; *Presenting New Plays*, Mr. Frances Hixson; *The Little Theatre in the West*, Miss Floyd Crutchfield.

APRIL SEVENTEENTH, *Lecture: The Renaissance of Religious Drama*, Mrs. Mary M. Russell. *Lecture: Cultural Art Activities of the LACRA*, Mr. J. Howard Miller.

MAY TWENTY-NINTH, *Address, Experiences as an Actor and Director*, Mr. Joseph De Grasse. Presentation of cast of play given at morning program, *A Friend's a Friend*.

Music Luncheons

MRS. GAIL MILLS DIMMITT, *Curator*, presiding

OCTOBER TWENTY-FOURTH, *Education Through Music*, Dr. Wilsie Martin. *Future of Opera*, Mr. L. E. Behymer. *Greetings*, Mark Wyndheim, Metropolitan Opera Company; Elinor Marlo, Chicago Opera Company; John Smallman; Mr. and Mrs. John Achron.

JANUARY TWENTY-THIRD, *Correlation of Cinematography and Music*, Dr. Boris Morokorin. *Greetings*, Dr. James Fifield, Mrs. Gordon Sproul, Miss Katherine Yarnell.

FEBRUARY TWENTY-SEVENTH, *Opera in America*, Marcella Craft. *Greetings*, Hazel White Kent, Mary McDonald, Winifred Byrd, pianist, Estelle Brown-Mills.

MARCH TWENTY-SEVENTH, *American Music*, program presented by Boys' and Girls' Glee Clubs of L. A. High School, Verna Blythe and Ida Rankin, Directors. *Greetings*, Louis Curtis, Oscar Rasbach, Kathryn Lockhart Manning, Elinor Remick Warren.

APRIL TWENTY-FOURTH, *Honoring the Musical Press. The Philharmonic Orchestra*, Dr. Bruno Ussher. *The Influence of Good Music*, Frances Lederer. *Greetings*, Frank Colby, Mrs. Melba Hunt, Mrs. Hennion Robinson, Isabel Morse-Jones, Mrs. Philip Zobelein.

[The EBELL of Los Angeles]

MAY TWENTY-SECOND, *Our Kinship Through Music*, Bessie Bartlett Frankel. *Light Opera*, Edward Lester. Guests of honor, Margaret Matzenaur, Mrs. Mullen, Vera Barstow, violinist, Claude Warford, Mrs. Walter Goodfellow and cast of *Vagabond King*.

Special Occasions

SEPTEMBER TWENTY-FOURTH, Honoring Mrs. Herbert Hoover and Mrs. M. C. Schloss of San Francisco, California representative of Mrs. Franklin Delano Roosevelt, First Lady, who gave greetings. The luncheon was followed by a joint meeting in the Auditorium with the Club Cooperation Group of the Community Chest, under the chairmanship of Mrs. Chester Carlisle Ashley. Mrs. Hoover spoke on *Organizations for Girls*, several groups being on the platform.

NOVEMBER EIGHTEENTH, Reception by the Music Department under the curatorship of Mrs. Gail Mills Dimmitt to honor Dr. and Mrs. Otto Klemperer of the Los Angeles Philharmonic Orchestra. Special guests, officers of the orchestra and committee members of the Symphony Society. Over six hundred attended.

JUNE TWENTY-EIGHTH, Mrs. Samuel Cary Dunlap, hostess. Reception honoring the national delegates and officers of the American Association of University Women. Guests of honor were, Dr. Meta Glass, National President; Dr. Mary Yost, Vice-President; Dr. Kathryn McHale, General Director; Dr. Aurelia Henry Rheinhardt, former National President; Mrs. Arthur Heineman, Director of Pacific Southwest; Mrs. Sarah Bixby Smith, Chairman of local committee; and Mrs. Randolph W. Hill, President of L. A. Branch. They were presented by Mrs. Dunlap and Mrs. Charles D. Hill, President-elect of Ebell. Assisting hostesses were former officers, new and retiring members of the Ebell Board of Directors and the Board of The Women's University Club.

[The EBELL of Los Angeles]

Thursday Assemblies

OCTOBER ELEVENTH, No-decision Debate, *Clearing out the Jungle of Los Angeles Government*. Dean Emory Olson of U.S.C. and Gordon Whitnall of City Planning Commission. *Special Music*, Blythe Taylor Burns.

NOVEMBER EIGHTH, Law Department in charge, Mrs. Allen T. Lynch, curator, presiding. Address, *A Day in Court*, Judge Leroy Dawson. Special music by Mrs. Ruth Somerindyke and cards in the Salon of Art followed.

DECEMBER THIRTEENTH, Art Patrons of Ebell in charge, Mrs. George Harris Cook, chairman, presiding. Scintillating white decorations and special Christmas music marked the evening.

JANUARY ELEVENTH, Courtesy Committee of Ebell, Mrs. John Wesley Harris, chairman, in charge. Mrs. Samuel Cary Dunlap, presiding. Honoring officers of the Navy and guests. *Reminiscences*, Admiral Joseph Mason Reeves, Commander-in-chief of the U. S. Fleet.

FEBRUARY FOURTEENTH, Valentine party, Ebell Juniors in charge, Miss Ann Sumner, president, presiding. Speakers, Capt. Paul Perigord and Dr. Frederic P. Woellner. Music and a skit from the Junior Extravaganza, *Talk of the Town*.

MARCH FOURTEENTH, Lives and Times Department in charge, Mrs. Harold Gilman Appleton, curator, presiding. *Financial Conditions*, Dr. A. H. Giannini. Special music, Mrs. Herbert Kessel.

MARCH TWENTY-EIGHTH, Special Dinner sponsored by the Program Department, Mrs. George W. McCoy, chairman, presiding. *Russia vs. Japan*, Prince Labanov.

APRIL ELEVENTH, Psychology Department in charge, Mrs. Edwin A. MacGillivray, curator, presiding. Address, *Education*, Dr. Robert G. Sproul, president of the University of California.

MAY NINTH, Art Patrons of Ebell in charge, Mrs. George Harris Cook, chairman, presiding. Artists exhibiting in Salon of Art, honor guests. Awarding of prizes for the Sixth Annual Competitive Exhibit of California Artists. Special music.

Organizations in which Ebell Holds Membership

Federation Member

The General Federation of Women's Clubs

Life Member

The Audubon Society, State Branch
The Clara Barton Memorial
The Humane Society for Children

Regular Member

The American Woman's Club of Paris
The Children's Home Society of California
The Children's Hospital Society
The Local Association of Travelers' Aid
The Los Angeles Orthopaedic Foundation
The Los Angeles Tuberculosis and Health Association
The Needlework Guild of America
The Southern California Association for the Blind

Other Agencies Assisted

The American Brotherhood of Free Reading for the Blind
The American Red Cross, Los Angeles Chapter
The Associated Women's Committee for Unemployment Relief
The Braille Institute of America, Inc.
The Children's Protective Association
The Community Chest
The Goodwill Industries of Southern California
The Los Angeles County Farm
The National Child Labor Committee
The National Society for the Prevention of Blindness, Inc.

Ebell Past Officers

1894-1897

<i>President</i>	Mrs. H. W. R. Strong
<i>Vice-Presidents</i>	{ Miss Alice K. Parsons Mrs. W. S. Bartlett Mrs. W. G. Cochran Mrs. F. W. King Mrs. J. C. Merrill
<i>Corres. Secretary</i>	{ Mrs. Putnam Mrs. Kate Slauson Vosburg
<i>Recording Secretary</i>	{ Mrs. Hugh W. Vail Miss Gwendolen Overton
<i>Treasurer</i>	Mrs. L. M. Blinn
<i>Curator and Librarian</i>	Miss Emmie H. Parsons
<i>Critic and Parliamentarian</i>	Miss Harryet R. Strong

1897-1898

<i>President</i>	Mrs. Robert J. Burdette
<i>Vice-Presidents</i>	{ Miss Alice K. Parsons Mrs. Dean Mason
<i>Corres. Secretary</i>	Mrs. E. A. Praeger
<i>Recording Secretary</i>	Mrs. J. B. Hamilton
<i>Treasurer</i>	Mrs. Thomas T. Knight
<i>Curator and Librarian</i>	Mrs. R. W. Burnham

Directors

Miss Abby C. Adair	Mrs. J. C. Merrill
Mrs. L. M. Blinn	Mrs. T. D. Stimson
Mrs. Robert J. Burdette	Mrs. H. W. R. Strong
	Mrs. Kate Slauson Vosburg

[The EBELL of Los Angeles]

1898-1900

<i>President</i>	Mrs. Charles N. Flint
<i>Vice-Presidents</i>	{ Miss Alice K. Parsons Mrs. Sumner P. Hunt Mrs. A. L. Danskin
<i>Corres. Secretary</i>	Miss Frances M. Maurice
<i>Recording Secretary</i>	{ Mrs. A. P. West Mrs. G. Aubrey Davidson
<i>Treasurer</i>	Mrs. Thomas T. Knight
<i>General Curator</i>	{ Mrs. L. S. Comstock Mrs. Sidney J. Parsons

Directors

Miss Abby C. Adair	Mrs. Donald A. Macneil
Mrs. W. S. Bartlett	Mrs. T. D. Stimson
Mrs. Robert J. Burdette	Mrs. H. W. R. Strong
Mrs. Kate Slauson Vosburg	

1900-1902

<i>President</i>	Mrs. William T. Lewis
<i>Vice-Presidents</i>	{ Mrs. E. T. Pettigrew Mrs. Thomas T. Knight Mrs. Williamson Dunn Mrs. Edgar Lacy Swaine
<i>Corres. Secretary</i>	{ Miss Frances M. Maurice Mrs. E. A. Praeger
<i>Recording Secretary</i>	{ Mrs. G. Aubrey Davidson Miss Jennie E. Henderson
<i>Treasurer</i>	{ Mrs. Charles Prager Miss Frances M. Maurice
<i>General Curator</i>	Mrs. Jay B. Millard

Directors

Mrs. W. S. Bartlett	Mrs. Charles N. Flint
Mrs. L. M. Blinn	Mrs. Sumner P. Hunt
Mrs. Robert J. Burdette	Mrs. Thomas T. Knight
Mrs. A. L. Danskin	Mrs. Donald A. Macneil

[The EBELL of Los Angeles]

1902-1904

<i>President</i>	Mrs. Sumner P. Hunt
<i>Vice-Presidents</i>	{ Mrs. Williamson Dunn Mrs. Florence Collins Porter Mrs. R. H. F. Variel Mrs. F. W. King Mrs. William Niles
<i>Corres. Secretary</i>	{ Mrs. R. H. F. Variel Mrs. W. F. Pleas
<i>Recording Secretary</i>	Mrs. Matthew S. Robertson
<i>Treasurer</i>	Mrs. A. C. Smither
<i>General Curator</i>	Mrs. Chester C. Ashley

Directors

Mrs. L. M. Blinn	Mrs. Charles N. Flint
Mrs. T. J. Cochrane	Mrs. Frank W. King
Mrs. A. L. Danskin	Mrs. Thomas T. Knight
Mrs. P. A. Demens	Mrs. William T. Lewis

1904-1906

<i>President</i>	Mrs. Frank W. King
<i>Vice-Presidents</i>	{ Mrs. Florence Collins Porter Mrs. Philip G. Hubert Mrs. Matthew S. Robertson Mrs. Edgar Lacy Swaine Mrs. A. J. Chandler
<i>Corres. Secretary</i>	{ Mrs. W. F. Pleas Mrs. T. J. FitzGerald
<i>Recording Secretary</i>	{ Mrs. A. J. Chandler Miss Helen Louise Kimball
<i>Treasurer</i>	Mrs. C. E. Crary
<i>General Curator</i>	Mrs. Edward C. Dieter

Directors

Mrs. Charles Beach Boothe	Mrs. Sumner P. Hunt
Mrs. T. J. Cochrane	Mrs. Thomas T. Knight
Mrs. A. L. Danskin	Mrs. Wilson Francis Pleas
Mrs. Charles N. Flint	Mrs. J. W. Van Benthuyzen

[The EBELL of Los Angeles]

1906-1908

<i>President</i>	Mrs. Philip Gengembre Hubert
<i>Vice-Presidents</i>	{ Mrs. J. T. FitzGerald Mrs. Willitts J. Hole Mrs. B. R. Baumgardt Mrs. Edward C. Dieter Mrs. John C. McCoy Mrs. Charles Beach Boothe
<i>Corres. Secretary</i>	{ Mrs. Frank A. Kelly Mrs. Stephen L. Wilder
<i>Recording Secretary</i>	{ Miss Helen Louise Kimball Mrs. George H. Kress
<i>Treasurer</i>	Mrs. Lewis Clarke Carlisle
<i>General Curator</i>	Mrs. William L. Jones

Directors

Mrs. Charles Beach Boothe	Mrs. Frank W. King
Dr. Rose L. Burcham	Mrs. Jay B. Millard
Mrs. Augustus Hine	Mrs. Wilson Francis Pleas
Mrs. Sumner P. Hunt	Mrs. J. W. Van Benthuyssen

1908-1910

<i>President</i>	Mrs. Willitts J. Hole
<i>Vice-Presidents</i>	{ Mrs. Edward C. Dieter Mrs. George Warder Bayly Mrs. Fred Selwyn Lang Mrs. Charles Beach Boothe
<i>Corres. Secretary</i>	{ Mrs. Stephen L. Wilder Mrs. William H. Jamison
<i>Recording Secretary</i>	{ Mrs. George H. Kress Mrs. A. C. Smither
<i>Treasurer</i>	{ Mrs. Richard W. Pridham Mrs. William Warren Orcutt
<i>General Curator</i>	Mrs. Edward C. Bellows

Directors

Dr. Rose L. Burcham	Mrs. Philip Gengembre Hubert
Mrs. Lewis Clark Carlisle	Mrs. William Luke Jones
Mrs. Edward C. Dieter	Mrs. Frank W. King
Mrs. Augustus Hine	Mrs. Jay B. Millard

[The EBELL of Los Angeles]

1910-1912

<i>President</i>	Mrs. Edward C. Bellows
<i>Vice-Presidents</i>	{ Mrs. John H. Francis Mrs. Edwin A. Curtis Mrs. George H. Kress Mrs. Sidney J. Parsons
<i>Corres. Secretary</i>	{ Mrs. William H. Jamison Mrs. Frederick Warren Johnson
<i>Recording Secretary</i>	{ Mrs. A. C. Smither Mrs. James Sears Montague
<i>Treasurer</i>	{ Mrs. William Warren Orcutt Mrs. F. W. Beau de Zart
<i>General Curator</i>	{ Mrs. William Read Mrs. Frederick Warren Johnson

Directors

Mrs. W. S. Bartlett	Mrs. Willitts J. Hole
Mrs. Lewis Clark Carlisle	Mrs. Philip Gengembre Hubert
Mrs. Edward C. Dieter	Mrs. William Luke Jones
Mrs. James Warren Holder	Mrs. Reuben Shettler

1912-1914

<i>President</i>	Mrs. William L. Jones
<i>Vice-Presidents</i>	{ Mrs. E. W. Martindale Mrs. J. T. FitzGerald Mrs. George A. Brock Mrs. George P. Thresher Mrs. S. M. Browne
<i>Corres. Secretary</i>	{ Mrs. William Read Miss Ellen Augusta Lamb
<i>Recording Secretary</i>	Miss Mattie H. Wilson
<i>Treasurer</i>	Miss Charlotte M. Rockwell
<i>General Curator</i>	Mrs. Thomas B. Stowell

Directors

Mrs. W. S. Bartlett	Mrs. E. W. Martindale
Mrs. Edward C. Bellows	Mrs. William Warren Orcutt
Mrs. Willitts J. Hole	Mrs. William Read
Mrs. James Warren Holder	Mrs. Reuben Shettler

[The EBELL of Los Angeles]

1914-1916

President	Mrs. W. S. Bartlett
Vice-Presidents	{ Mrs. Chester C. Ashley
	{ Mrs. George P. Thresher
	{ Mrs. Walter H. Fisher
	{ Mrs. Herbert P. Barton
	{ Mrs. Henry Van Bergen
Corres. Secretary	{ Mrs. S. M. Browne
	{ Mrs. L. C. Blakeslee
Recording Secretary	{ Miss Ellen Augusta Lamb
	{ Miss Mattie H. Wilson
Treasurer	{ Miss Mattie H. Wilson
	{ Mrs. George B. Macaulay
General Curator	{ Miss Charlotte M. Rockwell
	{ Mrs. C. S. Ward

Directors

Mrs. Edward C. Bellows	Mrs. William Luke Jones
Mrs. George A. Brock	Mrs. Frank W. King
Mrs. Lewis Clark Carlisle	Mrs. E. W. Martindale
Mrs. Frederick Warren Johnson	Mrs. William Read
Mrs. George P. Thresher	

1916-1918

President	Mrs. Chester C. Ashley
Vice-Presidents	{ Mrs. Grantland S. Long
	{ Mrs. Walter Harrison Fisher
	{ Mrs. Matthew S. Robertson
	{ Mrs. Henry Van Bergen
	{ Mrs. W. W. Homan
Corres. Secretary	{ Mrs. Lyman Curtis Blakeslee
	{ Mrs. Charles S. McKelvey
Recording Secretary	{ Miss Mattie H. Wilson
	{ Mrs. John Stearns Thayer
Treasurer	{ Mrs. George B. Macaulay
	{ Miss Laura Paxton
General Curator	{ Mrs. Lewis Clarke Carlisle
	{ Miss Laura Paxton
	{ Mrs. Henry Levinson

Directors

Mrs. W. S. Bartlett	Mrs. Sumner P. Hunt
Mrs. Fred Betts	Mrs. Frederick Warren Johnson
Mrs. George A. Brock	Mrs. Ilot Johnson
Mrs. William S. Bullis	Mrs. William Luke Jones
Mrs. Charles N. Flint	Mrs. George P. Thresher

[The EBELL of Los Angeles]

1918-1920

President	Mrs. Matthew S. Robertson
Vice-Presidents	{ Mrs. Charles Hulbert Toll
	{ Mrs. Jay B. Millard
	{ Mrs. Benjamin Franklin Perkins
	{ Mrs. Charles S. McKelvey
	{ Mrs. Bruce H. Cass
Corres. Secretary	{ Mrs. John Stearns Thayer
	{ Mrs. Milton Ephraim Hammond
Recording Secretary	{ Miss Laura Paxton
	{ Mrs. John Stearns Thayer
Treasurer	{ Mrs. Alexander Smith
	{ Mrs. Lewis Clark Carlisle
General Curator	Mrs. William H. Millspaugh
Chair. Ebell Rest	
Cottage Association	Mrs. William Read

Directors

Mrs. Chester Carlisle Ashley	Mrs. Sumner P. Hunt
Mrs. Fred Betts	Mrs. Ilot Johnson
Mrs. William S. Bullis	Mrs. Grantland Seaton Long
Mrs. Charles N. Flint	Mrs. Charles S. McKelvey

1920-1922

President	Mrs. Charles Hulbert Toll
Vice-Presidents	{ Mrs. Randolph W. Hill
	{ Mrs. Oscar A. Trippet
	{ Mrs. W. B. Scarborough
	{ Mrs. Emerson Clyde Gates
	{ Mrs. Dwight S. Moore
Corres. Secretary	{ Mrs. Leslie R. Hewitt
	{ Mrs. Bruce H. Cass
Recording Secretary	{ Mrs. John Stearns Thayer
	{ Mrs. Milton Ephraim Hammond
Treasurer	{ Mrs. Edward Crumley
	{ Mrs. John Stearns Thayer
General Curator	{ Mrs. Birney Donnell
	{ Mrs. Lewis Clark Carlisle
Chair. Ebell Rest	Mrs. Edward A. Tufts
Cottage Association	Mrs. Almon Bartlett Ross
Chair. of Scholarships	Mrs. Ilot Johnson

Directors

Mrs. Charles Carlisle Ashley	Mrs. Jay B. Millard
Mrs. Charles N. Flint	Mrs. Benjamin Franklin Perkins
Mrs. Grantland Seaton Long	Mrs. William Read
Mrs. Charles S. McKelvey	Mrs. Matthew Sparks Robertson

[The EBELL of Los Angeles]

1922-1924

President	Mrs. Grantland Seaton Long
	Mrs. Oscar A. Trippet
	Mrs. William B. Scarborough
	Mrs. Emerson Clyde Gates
Vice-Presidents	Miss Frederica de Laguna
	Mrs. Leslie Randall Hewitt
	Mrs. Lyman Curtis Blakeslee
	Mrs. John Stearns Thayer
	Miss Ada A. Dryden
Corres. Secretary	Mrs. Edward Crumley
	Mrs. Birney Donnell
Recording Secretary	Mrs. Birney Donnell
	Miss Ellen L. Andrews
Treasurer	Mrs. Lewis Clark Carlisle
General Curator	Mrs. Almon Bartlett Ross
	Mrs. Charles V. Craig
Chair. Ebell Rest	
Cottage Association	Mrs. George Harris Cook
Chair. of Scholarships	Mrs. Ilot Johnson
	Mrs. Samuel Cary Dunlap

Directors

Mrs. A. Bennett Cooke	Mrs. Benjamin Franklin Perkins
Mrs. Leslie Randall Hewitt	Mrs. William Read
Mrs. Frederick Warren Johnson	Mrs. Charles Hulbert Toll
Mrs. Jay B. Millard	Mrs. Oscar A. Trippet
	Mrs. Edward A. Tufts

1924-1928

President	Mrs. William Read
	Mrs. William B. Scarborough
	Mrs. Ilot Johnson
	Miss Frederica de Laguna
Vice-Presidents	Miss Helen Louise Stubbs
	Mrs. Lyman Curtis Blakeslee
	Mrs. James Andrew Rogers
	Miss Ada A. Dryden
	Mrs. Charles D. Burt
Corres. Secretary	Mrs. Birney Donnell
	Mrs. Lyman Brumbaugh Stookey
Recording Secretary	Miss Ellen L. Andrews
	Mrs. Patrick Campbell
Treasurer	Mrs. Lewis Clark Carlisle
	Mrs. A. Bennett Cooke
	Mrs. James Catlett Ernst
General Curator	Mrs. Charles V. Craig
	Mrs. Harry A. Ford
Chair. Ebell Rest	Mrs. William R. Wherry
Cottage Association	Mrs. Charles Ashworth Stavnow
	Mrs. Samuel Emerson Farroat
Chair. of Scholarships	Mrs. F. W. Pitcher
	Mrs. Julian Ellsworth Garnsey
	Mrs. Alfred W. Rea

[The EBELL of Los Angeles]

Directors

Mrs. S. M. Browne	Mrs. Leslie Randall Hewitt
Mrs. George Harris Cook	Mrs. William Luke Jones
Mrs. A. Bennett Cooke	Mrs. Grantland Seaton Long
Mrs. Charles Egleston Crary	Mrs. Oscar A. Trippet
Miss Frederica de Laguna	Mrs. Edward A. Tufts

1928-1930

President	Mrs. A. Bennett Cooke
	Mrs. Charles S. Crail
Vice-Presidents	Mrs. Edgar S. Stanley
	Mrs. Frank Howell Stanbery
	Mrs. Edward Everett Sherrard
Corres. Secretary	Mrs. Albert H. Purdue
Recording Secretary	Mrs. Edward A. Tufts
	Mrs. Jess E. Wilson
Treasurer	Mrs. James Catlett Ernst
	Mrs. Patrick Cochrane Campbell
General Curator	Mrs. J. Elbert Harshman
Chair. Ebell Rest	Mrs. Samuel Emerson Farroat
Cottage Association	Mrs. William R. Wherry
Chair. of Scholarships	Mrs. Alfred W. Rea
	Mrs. Samuel Cary Dunlap

Directors

Mrs. S. M. Browne	Mrs. Julian Ellsworth Garnsey
Mrs. Charles D. Burt	Mrs. Grantland Seaton Long
Mrs. Charles Egleston Crary	Mrs. William Read
Miss Frederica de Laguna	Mrs. James Andrew Rogers

1930-1931

President	Mrs. Charles S. Crail
	Mrs. Albert H. Purdue
Vice-Presidents	Mrs. Harry Leigh Bentley
	Mrs. Newton Everett Cramer
	Mrs. Frank Karr
Corres. Secretary	Mrs. William Milton Kinney
Recording Secretary	Mrs. Jess E. Wilson
Treasurer	Mrs. Robert L. Burns
General Curator	Mrs. W. L. McLeod
Chair. Ebell Rest	
Cottage Association	Mrs. William R. Wherry
Chair. of Scholarships	Mrs. Charles Howe

Directors

Mrs. Charles D. Burt	Mrs. Julian Ellsworth Garnsey
Mrs. A. Bennett Cooke	Mrs. William Read
Mrs. Harry A. Ford	Mrs. James Andrew Rogers

[The EBELL of Los Angeles]

Board of Directors

1931-1932

President	Mrs. Charles S. Crail
Vice-Presidents	{ Mrs. Albert H. Purdue Mrs. Charles F. Rathman Mrs. John A. M. Robb Mrs. Frank Karr
Recording Secretary	Mrs. Jess E. Wilson
Corres. Secretary	Mrs. William M. Kinney
Treasurer	Mrs. Robert L. Burns
General Curator	Mrs. W. L. McLeod
Chairman of Finance	Mrs. Chester Carlisle Ashley
Chairman of Hospitality and Welfare	Mrs. Harry A. Ford
Chairman of Public Relations	Mrs. A. Bennett Cooke
Chairman of Theatre and Rentals	Mrs. James Andrew Rogers
Chairman Ebell Rest Cottage Association	Mrs. William R. Wherry
Chairman of Scholarships	Mrs. Charles Howe

1932-1933

President	Mrs. Samuel Cary Dunlap
Vice-Presidents	{ Mrs. George Harris Cook Mrs. Charles F. Rathman Mrs. John A. M. Robb Mrs. Emmet H. Wilson
Recording Secretary	Miss Margaret B. McGrath
Corres. Secretary	Mrs. William M. Kinney
Treasurer	Mrs. Robert L. Burns
General Curator	Mrs. W. L. McLeod
Chairman of Finance	Mrs. John B. T. Campbell
Chairman of Hospitality and Welfare	Mrs. Harry A. Ford
Chairmen of Public Relations	{ Mrs. A. Bennett Cooke Mrs. Grantland Seaton Long
Chairman of Theatre and Rentals	Mrs. Charles F. DeLong
Chairman Ebell Rest Cottage Association	Mrs. William R. Wherry
Chairman of Scholarships	Mrs. Charles Howe

[The EBELL of Los Angeles]

1933-1934

President	Mrs. Samuel Cary Dunlap
First Vice-President	Mrs. George W. McCoy
Second Vice-President	Mrs. Charles F. Rathman
Third Vice-President	Mrs. John A. M. Robb
Fourth Vice-President	Mrs. Emmet H. Wilson
Recording Secretary	Miss Margaret B. McGrath
Corresponding Secretary	Mrs. William M. Kinney
Treasurer	Mrs. Robert L. Burns
General Curator	Mrs. Charles D. Hill
Chairman of Finance	Mrs. John B. T. Campbell
Chairman of Hospitality and Welfare	Mrs. Samuel H. French
Chairman of Public Relations and Library	Mrs. Grantland Seaton Long
Chairman of Theatre and Rentals	Mrs. Charles F. DeLong
Chairman of Ebell Rest Cottage Association	Mrs. William R. Wherry
Chairman of Scholarships	Mrs. Charles Howe

1934-35

President	Mrs. Samuel Cary Dunlap
First Vice-President	Mrs. George W. McCoy
Second Vice-Presidents	{ Mrs. F. O. McColloch Mrs. Benjamin F. Bledsoe
Third Vice-President	Mrs. Thomas B. Marshall
Fourth Vice-President	Mrs. Emmet H. Wilson
Recording Secretary	Miss Margaret B. McGrath
Corres. Secretary	Mrs. Melvin Ray Poundstone
Treasurer	Mrs. LeRoy Carlisle Williams
General Curator	Mrs. Charles D. Hill
Chairman of Finance	Mrs. John B. T. Campbell
Chairman of Hospitality and Welfare	Mrs. Samuel H. French
Chairman of Public Relations and Library	Mrs. Grantland Seaton Long
Chairman of Theatre and Rentals	Mrs. Charles F. DeLong
Chairman of Ebell Rest Cottage Association	Mrs. William R. Wherry
Chairman of Scholarships	Mrs. Harry Quine

In Memoriam

Regular Members

Mrs. William Springer Bartlett	Mrs. Frank L. Kennedy
Mrs. Katherine Bekins	Mrs. J. O. McElligatt
Mrs. Lillis George Brann	Mrs. J. R. Malone
Mrs. O. F. Brant	Mrs. Edna B. Mathews
Mrs. Stephen Driver Brooks	Mrs. John Mellen
Mrs. William Archibald Campbell	Mrs. Walter A. Merrill
Mrs. Newton Alice Carmean	Miss Mary Este Mills
Mrs. W. E. Chamberlain	Mrs. William H. Millspaugh
Mrs. Edward Mason Coleman	Mrs. J. S. Milne
Mrs. Bessie V. Cushman	Mrs. Irving J. Mitchell
Mrs. Carrie A. Davis	Miss Kate E. Newman
Mrs. Harvey L. Deardorff	Mrs. Samuel I. Perry
Mrs. P. W. Drackett	Mrs. Harry Edmund Purdy
Mrs. Mary W. Elliott	Miss Florence Riley
Mrs. W. B. Glidden	Mrs. Tom P. Robertson
Mrs. V. Ballard Giles	Mrs. Frank Hubbard Smith
Mrs. Sidney M. Haskell	Mrs. Anne S. Tremper
Mrs. J. A. Henderson	Mrs. C. H. Von Breton
	Mrs. Ernest Pratt Wellman

In Memoriam

Ebell Rest Cottage Association

Mrs. Frank S. Barnard	Mr. Edward L. Doheny, Jr.
By Mrs. Edwin Prince Capen	By Mrs. Edward L. Doheny, Sr.
Mrs. James Wilson Beam	Mrs. Anna Thompson Downie
Mrs. Francis Webster Blackford	By Mrs. Samuel Emerson Farroat
By Mrs. William Read	Mrs. E. G. Eno
Mrs. Joseph A. Brown	By Mrs. William R. Wherry
By Mrs. John Pierce Herrick	Mr. Frank Paige Fay
Mr. John G. Bullock	By Mrs. Frank Paige Fay
By Mrs. John G. Bullock	Mr. Walter Harrison Fisher
Miss Florence A. Carpenter	By Mrs. Walter Harrison Fisher
Mrs. Augusta Chapman	Mrs. Alida Ives Fox
Burchfield	By Mrs. J. A. Johnston
By Mrs. Irene C. Williams	Mrs. Alexandra Milligan Gilbert
Mrs. Lewis Clark Carlisle	By Miss Margaret Bishop Gilbert
By Mr. Lewis Clark Carlisle	Mrs. Philena MacKay Gilpatrick
Mrs. Emma C. Carter	By Mrs. John William Musselman
By Mrs. W. A. Robertson	Mr. Landon Horton
Mr. George Harris Cook	By Mrs. Landon Horton
By Mrs. George Harris Cook	Mr. William Scott Humbert
Mrs. Charles Egleston Crary	By Mrs. William Scott Humbert
By Mr. Charles Egleston Crary	Mrs. Sumner P. Hunt
Charles Egleston Crary, Jr.	By Mrs. Charles N. Flint
By Mrs. Charles Egleston Crary	Mrs. Albert Denison Jack
Mrs. W. A. Croysdale	By Mrs. William Read
By Mr. W. A. Croysdale	Mr. David Thomas Kee
Mrs. Sarah A. Deane	By Mrs. David Thomas Kee
By Mrs. Charles N. Flint	Mrs. Matthew Sparks Robertson
	By Mrs. Leafie Sloan-Orcutt

Mrs. Thomas Trotter Knight	Mrs. George F. Ross
By Ebell Friends	By Mr. George F. Ross
Mrs. Joseph Kurtz	Mrs. Charles Henry Scull
By Mrs. Landon Horton	By Mr. Charles Henry Scull
Mrs. B. Erwin Layton	Mr. Willis Charles Sharon
By Mrs. William Read	By Mrs. Willis Charles Sharon
Mr. Arthur Letts	Mrs. E. M. Sloan
By Mrs. Harold Janss	By Mrs. Leafie Sloan-Orcutt
Miss Virginia Llewellyn	Mrs. Sarah Ann Shaw
By Mrs. David Edgar Llewellyn	By Mrs. Edward Opel
Mrs. Louise Nixon Lothian	Miss Minnie Slavick
By Miss Bella D. Lothian	By Mr. A. N. Slavick
Mr. Isaac A. Lothian	Mrs. Emma March Soper
By Miss Bella D. Lothian	By Mrs. R. B. Williamson
Mrs. Aten Lee Lytle	Miss Helen Louise Stubbs
By the Lytle Family	By Mrs. J. C. Stubbs
Dr. George W. McCoy	Mrs. Cornelia S. Swaine
By Mrs. George W. McCoy	By Mr. Charles S. Swaine
Mrs. Anna Milner	Mrs. Charles Hulbert Toll
Mrs. Walter Mitchell	By Mr. Charles Hulbert Toll
By Mrs. George Harris Cook	Mrs. Lydia Bradford Torrey
Mrs. James E. Morris	By Mrs. Irene C. Williams
By Mrs. Edwin Luke	Mrs. Anne S. Tremper
Mr. Seeley Wintersmith Mudd	By Mr. Alva S. Staples
By Mrs. Seeley Wintersmith Mudd	Dr. S. D. Tuttle
Mrs. Amanda C. Mulock	By Mrs. S. D. Tuttle
By Mrs. Seeley Wintersmith Mudd	Mrs. Charles Van Valkenburg
Mrs. Henry L. Musser	By Mrs. Charles Van Valkenburg
By Mr. Henry L. Musser	Mr. Charles B. Van Vorst
Mrs. Henry Temple Newell	By Mrs. Charles B. Van Vorst
By Mrs. J. A. McCusker	Mrs. G. G. Van Wagner
Miss Mary Elizabeth Orvis	By Mrs. J. Pressley Johnson
By Mrs. Edwin W. Orvis	Mrs. George Winfield Walker
Mrs. Charles H. Poss	By Mr. George Winfield Walker
By Mr. Charles H. Poss	Mrs. Ralph E. Webster
Mrs. W. J. Puett	By Mr. Ralph E. Webster
By Mr. W. J. Puett	Mr. Robert Bruce Williamson
Mr. W. J. Puett	By Mrs. Robert Bruce Williamson
Mrs. Louie A. Raymond	Miss Mattie H. Wilson
By Miss Louie E. Raymond	Mr. Charles F. Winters
Mr. William Read	By Mrs. Charles N. Flint
By Mrs. William Read	Thomas Potter Woodman
	By Mrs. Frederic T. Woodman

Articles of Incorporation

Know all Men by these Presents, That we, the undersigned, a majority of whom are citizens of the State of California, have this day voluntarily associated ourselves together for the purpose of incorporating under the laws of the State of California an association, and in pursuance of said purpose we do hereby adopt the articles of incorporation, and

We do hereby certify:

First—That the name of this corporation shall be THE EBELL OF LOS ANGELES.

**Second*—That the purpose for which it is formed is to advance in all lines of general culture; to carry on educational and philanthropic work; and to accept and administer under the terms and conditions thereof endowments, annuities, devises, bequests, memorials, gifts and contributions; to acquire the real property necessary to carry out any of the above purposes; to convey the same by deed or otherwise; to incur indebtedness and to secure the same by bonds, notes, mortgages or otherwise; and to do anything in the carrying out of the foregoing purposes that a natural person might or could do.

Third—That the place where the principal business of this corporation is to be transacted is in the City of Los Angeles, County of Los Angeles, State of California.

Fourth—That the term for which said incorporation is to exist is fifty (50) years from and after the date of its incorporation.

†Fifth—That the number of Directors of said corporation shall be fifteen, and that the names and residences of the Directors who are appointed for the first year, and who are to act until their successors are elected and qualified, are as follows:

Harriet W. R. Strong	Whittier, California
C. L. Blinn	Los Angeles, California
Kate S. Vosburg	Los Angeles, California
Achsah J. Stimpson	Los Angeles, California
Clara B. Baker	Pasadena, California
Mattie H. Merrill	Los Angeles, California
Abby C. Adair	Los Angeles, California

*As amended June 2, 1919, by a majority vote of the Club.

†As amended November 3, 1930, by a two-thirds vote of the Club, by authority of Article 599, Subdivision 6, of the Civil code of the State of California. See By-Laws of The Ebell of Los Angeles, Article IV, Section 7.

Sixth—That the said corporation has no capital stock.

Seventh—That, pursuant to a call therefor, this association was organized at a meeting duly held at 1054 Flower Street, in the City of Los Angeles, County of Los Angeles, State of California, on the twenty-sixth day of June, A. D., 1897; and it was then and there resolved to proceed to incorporate this said association; and an election was then and there duly held for the election of Directors of this said corporation; that a majority of the members of the said association were then and there present, and voted at the said election, which said election resulted in the choice of the above named Directors of the corporation; all of which is more particularly set forth in the certificate and verification by the officers conducting the said election, hereto annexed, and made a part and portion of these Articles of Incorporation.

In Witness Whereof, we have hereunto set our hands and seals, this first day of July, 1897.

HARRIETT W. R. STRONG,	(Seal)
C. L. BLINN,	(Seal)
CLARA B. BAKER,	(Seal)
MATTIE H. MERRILL,	(Seal)
ABBY C. ADAIR,	(Seal)

[The EBELL of Los Angeles]

By-Laws

ARTICLE I NAME

The corporate name of this Club shall be THE EBELL OF LOS ANGELES.

ARTICLE II OBJECT

The object of this Club shall be advancement in all lines of general culture through departments of education, research, and social welfare.

ARTICLE III OFFICERS

The officers of this Club shall be a President, four Vice-Presidents, a Recording Secretary, a Corresponding Secretary, a Treasurer, a General Curator, a Chairman of Finance, a Chairman of Hospitality and Welfare, a Chairman of Public Relations, a Chairman of Rentals, a Chairman of Rest Cottage Association, and a Chairman of Scholarships. These officers by virtue of their election are Directors of the corporation and shall constitute the Board of Directors.

ARTICLE IV POWERS OF BOARD OF DIRECTORS

SECTION 1. The Board of Directors shall have the powers granted by the laws of the State of California and as outlined in the Articles of Incorporation; shall have control of the current affairs of the Club, with the power to enact and enforce rules regulating the use of the clubhouse, its furnishings and equipment.

SECTION 2. The Board of Directors shall have the power to elect, from its own body each year, four members who, together with the President of the Club, shall constitute an Executive Committee. This committee shall meet at the call of the President to act on any emergency matter that does not affect the policies of the Club or require the expenditure of more than fifty dollars (\$50.00). This committee shall investigate such matters as are referred to it by the President or by the Board of Directors, and shall have power to act when necessary in the interim between board meetings or to recommend action by the Board. This committee shall report such action or recommendation at the following meeting of the Board and shall at all times be under the control of the Board.

SECTION 3. The Board of Directors shall, before the close of the year, employ a certified public accountant to make an annual audit of the books and accounts of the Club.

SECTION 4. Any vacancy occurring on the Board of Directors shall be filled by the Board until the next annual election. Any

[The EBELL of Los Angeles]

person serving one half or more of a prescribed term shall be subject to the rules governing limitations of re-election.

SECTION 5. All endowments, annuities, devises, bequests, memorials, gifts, and contributions for the establishment of the Ebell of Los Angeles Scholarship Endowment Fund shall be under the control and management of the Board of Directors of The Ebell of Los Angeles and of the Scholarship Committee. Such funds shall be invested under the direction of the Board of Directors and the income received therefrom, together with such annual contributions as may be received from the treasury of Ebell, or otherwise, shall be used exclusively for the maintenance and support of the yearly scholarships.

SECTION 6. A regular meeting of the Board of Directors shall be held on the first and third Thursdays of each month unless otherwise ordered by the Board. A majority of the Board shall constitute a quorum.

SECTION 7. At any regular meeting of the Club, a quorum being present, the number of directors of this corporation may be increased or diminished, within the limits prescribed by law, by a two-thirds vote, provided notice of the proposed change has been given according to the method prescribed in these By-Laws for amendments.

ARTICLE V DUTIES OF OFFICERS

SECTION 1. The President shall preside at all meetings of the Club and of the Board of Directors. With the advice and consent of the Board, she shall appoint all standing committees not otherwise provided for in these By-Laws; shall appoint all special committees and a Club Parliamentarian, and be ex-officio a member of all committees. She shall sign all checks, contracts and other legal papers; shall report all matters of interest at meetings of the Board and of the Club, and make an annual report to the Club. She shall carry into effect all acts, orders, and proceedings of the Board of Directors and shall enforce the provisions of the By-Laws and Standing Rules of the Club.

In the month of June following the annual election, the President for the ensuing year shall have power to call the incoming Board of Directors together for the appointment of all standing committees not otherwise provided for in these By-Laws and for the appointment of officers of departments.

SECTION 2. The First Vice-President shall be chairman of the Program Committee and shall assist the President as the President may desire.

The Second Vice-President shall be chairman of the Printing Committee and managing editor of the Ebell Magazine.

The Third Vice-President shall be chairman of the House Committee and shall direct the house manager and the employees of the house subject to the advice of the President.

The Fourth Vice-President shall be chairman of the Membership Committee.

SECTION 3. The Recording Secretary shall keep the minutes of the meetings of the Club and of the Board of Directors; shall sign all contracts and other legal papers; shall transmit to the Financial Secretary all orders of the Board of Directors that affect the management of the Club; and shall make an annual report to the Club.

SECTION 4. The Corresponding Secretary shall attend to all the correspondence of the Club not otherwise provided for; shall issue all notices ordered by the Board of Directors; and shall be the General Federation Secretary.

SECTION 5. The Treasurer shall receive from the Financial Secretary all moneys paid to her, giving a receipt therefor in which must be stated the account to which such moneys shall be charged. She shall immediately deposit all such moneys in a bank designated by the Board of Directors. She shall pay all bills approved by the Finance Committee and authorized by the Board of Directors and she shall pay no bills not so authorized. She shall make a monthly report of all receipts and expenditures. She shall give a bond for the faithful performance of her duties to the Club in such sum as the Board of Directors may require. This bond shall be executed by some reliable surety company and approved by the Board of Directors or by the presiding Judge of the Superior Court in and for the County of Los Angeles. The cost of obtaining such bond shall be defrayed by the Club. At the expiration of her term of office, the Treasurer shall transfer immediately to her successor all funds, books, papers, records, and other property of the Club in her possession, requiring a receipt therefor.

SECTION 6. The General Curator shall keep posted on the department bulletin board a statement of the time and place of all department meetings and any other information which may be of general interest to the members of the Club. She shall keep herself informed of the general character of the work of each department; shall receive applications for the formation of new departments; and shall make a monthly report to the Board of Directors. She shall be chairman of the Committee on Departments and a member of the Printing Committee.

In the month of June following the annual election, the General Curator for the ensuing year shall submit to the incoming Board of Directors a tentative list of names for appointment as officers of the departments.

SECTION 7. The Chairman of Finance shall preside at the meetings of the Finance Committee, which shall have general supervision over all the finances of the Club. At specified regular intervals or at the request of the President of the Club or of the Board of Directors, she shall call the committee together for conference and to prepare recommendations for the Board.

SECTION 8. The Chairman of Hospitality and Welfare shall serve as chairman of the hospitality committees and shall represent on the Board of Directors all welfare activities not otherwise provided for in these By-Laws.

SECTION 9. The Chairman of Public Relations shall report to the President and to the Board of Directors all recommendations of the Public Relations Committee; shall prepare and present to the Club all resolutions ordered by the Board of Directors; and, after investigation, shall recommend memberships in other organizations.

SECTION 10. The Chairman of Rentals shall have charge of the leases and rentals of all Club property. She shall submit all proposed leases to the Board of Directors for approval.

SECTION 11. The Chairman of Ebell Rest Cottage Association shall have general supervision over Rest Cottage, its matron, and guests. She shall preside at all meetings of the Association and of its Executive Committee; shall approve all bills before they are paid by the Treasurer of the Association; and shall make a monthly report to the Board of Directors of The Ebell of Los Angeles and a semi-annual report to the Club.

SECTION 12. The Chairman of Scholarships with the assistance of the committee shall select each student who is to be awarded an Ebell scholarship from the Scholarship Endowment Funds of the Club, or from other funds contributed for this purpose. Each applicant for this honor must be at least in high school. The high mentality, integrity, energy, and good health of each applicant must be vouched for by the Vice-Principal of the high school or by the Dean of the college or university which the student may attend.

SECTION 13. A Financial Secretary shall be engaged by the Board of Directors as manager of the business office. She shall receive and receipt in duplicate for all moneys due the Club and

shall pay the same to the Treasurer, giving her a statement designating the accounts to which such moneys shall be charged. She shall assist the Chairman of Rentals and all other directors in charge of the business of the Club. She shall be custodian of the seal, the books, and records of the Club, and shall keep an inventory of all property of the Club, and deliver the same to her successor, requiring a receipt therefor. She shall give a bond similar to that of the Treasurer for the faithful performance of her duties.

ARTICLE VI STANDING COMMITTEES

SECTION 1. The Standing Committees shall be:

1. Advisory Council of Past Presidents
2. Former Officers' Round Table
3. Departments
4. Finance
5. Hospitality and Welfare
6. House
7. Membership
8. Printing
9. Program
10. Public Relations
11. Rentals
12. Rest Cottage
13. Scholarship
14. Such other committees as the Board of Directors deems necessary.

SECTION 2. An Advisory Council of Past Presidents, whose chairman shall be the incumbent President of the Club, shall meet with the Board of Directors for conference when requested.

SECTION 3. The Former Officers' Round Table shall be a committee to perpetuate the ideals of the Club and to promote its general welfare. The incumbent officers of the Club may attend the regular meetings of the Round Table.

SECTION 4. The Committee on Departments composed of the General Curator, her assistants, and the curators of the several departments shall have general supervision over the departmental work of the Club and shall make recommendations concerning the formation of new departments.

SECTION 5. The Finance Committee shall be composed of the Chairman of Finance, the First Vice-President, the Third Vice-President, the Treasurer, and the Chairman of Rentals.

It shall be the duty of this committee to serve in a general advisory capacity concerning the finances of the Club and such other matters as may be referred to it by the President or by the Board of Directors. It shall make such reports as are deemed advisable to the Board of Directors concerning the credit and the financial operations and status of the Club. It shall investigate and advise the Board on any major expenditure for buildings and improvements, or on the sale or acquisition of any real property, or on any others matters pertaining to the financial credit of the Club.

This committee shall submit an annual budget to the Board of Directors early in July of each year. All bills shall be presented to this committee after being approved by the chairman to whose department or committee the expenditure shall be charged. These bills, claims, requisitions, or warrants shall be examined by the committee and if approved and authorized by the Board of Directors must be countersigned by the Chairman of Finance before payment is made by the Treasurer. This committee shall at all times be under the control of the Board of Directors.

SECTION 6. The Hospitality and Welfare Committee shall be composed of the hospitality committees of the Club under the Chairman of Hospitality and Welfare. The duties of this committee shall be to co-ordinate all hospitality activities of the Club.

SECTION 7. The House Committee shall have charge of the house at all times; shall buy all supplies ordered by the Board of Directors; and shall supervise the building and its contents.

SECTION 8. The Membership Committee shall have charge of all matters relating to the admission of new members and to the applications for life membership, and shall investigate all resignations before reporting them to the Board of Directors.

SECTION 9. The Printing Committee shall publish the Year Book and the Ebell Magazine and attend to the printing of necessary notices, membership cards, blanks, etc.

SECTION 10. The Program Committee shall provide a program for each regular Monday meeting of the Club and for such special meetings as are authorized by the Board of Directors.

SECTION 11. The Public Relations Committee through its chairman shall keep the Board of Directors advised on such civic matters as directly concern the Club or which the Club wishes to assist in furthering.

SECTION 12. The Rentals Committee shall supervise all rentals and leases of Club property.

SECTION 13. The Rest Cottage Committee, which shall be the Executive Committee of Ebell Rest Cottage Association, through its chairman, shall report to the Board of Directors all matters of interest pertaining to Rest Cottage, including a monthly statement of the receipts and disbursements, and shall make a semi-annual report to the Club. The members of this committee shall be elected in accordance with the By-Laws of the Club and of the Rest Cottage Association.

SECTION 14. The Scholarship Committee shall have supervision over all scholarships given by the Club and shall administer all revenues received from the Scholarship Endowment Funds and from other sources.

SECTION 15. Chairmen of Committees both standing and special shall call meetings of their respective committees for organization or conference when necessary. They shall in all cases inform the President of the time and place of such meetings so that she may attend if she desires to do so. They shall incur no indebtedness that is not authorized by the Board of Directors.

It shall be the duty of all committees to assist the Board of Directors.

All moneys collected for club activities shall be paid to the Financial Secretary at once and a receipt required therefor.

All officers and chairmen of departments and of committees shall hand promptly to their successors all records pertaining to the work of their offices.

ARTICLE VII

MEMBERS

SECTION 1. An application for membership shall be signed by the applicant and endorsed by three members in good standing of more than one year's membership, or by two members in good standing of more than one year's membership, and by the Federated Club of which the applicant is a member. This application shall be accompanied by the registration fee and handed to the Membership Committee for investigation. The application, together with the result of the investigation, shall be presented by the Chairman of the Membership Committee to the Board of Directors at its next regular meeting for approval.

An alphabetical list of the names of all applicants approved by the Board of Directors shall be published in the Ebell Magazine and posted on the bulletin board. If no protests are received

from members of the Club within two weeks after publication, the names shall be presented by the Chairman of the Membership Committee to the Board of Directors at its next regular meeting for election to membership. All protests must be made either in writing or in person to the Membership Committee. Should a protest be received, the application protested must be referred again to the Membership Committee for further investigation.

Voting shall be by ballot and ten (10) affirmative votes shall be necessary for election. The Chairman of the Membership Committee shall notify the applicant of her election to membership.

The form of endorsement shall be as follows:

I, the undersigned, having personally known the applicant for a period of _____ (State number of years or months), vouch for her as a desirable member of The Ebell of Los Angeles.

Not more than one member of any family shall be accepted as an endorser for the same applicant.

No member of the Club may sign more than three applications for regular membership, three for temporary membership, and three for Junior membership during each year.

SECTION 2. Each member of the Club must pledge herself to uphold the provisions of the Constitution of the United States of America and must sign the By-Laws of the Club before she shall be entitled to any of the rights or privileges of membership.

SECTION 3. The memberships in this Club shall be classified as (1) Regular, (2) Life, (3) Honorary Life, and (4) Special. Special memberships may be Complimentary, Junior, and Temporary.

SECTION 4. A regular member is one who pays full fees and dues and is entitled to all the privileges of the Club and to an interest in the assets of the corporation and its management.

SECTION 5. Any member who has continued in good and regular standing for one (1) year may apply for life membership by signing the blank provided. The application shall be investigated, published, and voted on as provided for in an application for regular membership in ARTICLE VII, Section 1. If granted, the applicant shall pay five hundred dollars (\$500.00), receive a certificate of life membership, and be exempt from payment of annual dues. She shall retain all the rights and privileges of a regular member.

SECTION 6. Honorary life membership in this Club may be given to a regular member by a three-fourths vote in recognition

of distinguished services. Before the vote is taken the name of the person to be so honored must be published in the Ebells Magazine and announced from the platform at a regular Monday meeting. Such a member shall retain all the rights and privileges pertaining to regular membership, without payment of dues.

SECTION 7. A special membership in this Club does not confer any interest in the management, property, or assets of the corporation; or any vote.

SECTION 8. Only regular members of more than one year's standing whose dues are paid to date, life members, and honorary life members shall vote at annual elections.

SECTION 9. A special complimentary membership in this Club may be given to a non-member for one year, by a unanimous vote of the Board of Directors, in recognition of merit or for the best interest of the Club. Such a member shall not be required to pay admission fees or dues.

SECTION 10. The daughters of Ebells members and their friends, under the age of thirty (30) years, are entitled to become special members of this Club at one-half of the fees and dues of regular members. Such members shall be known as Ebells Juniors. They shall be privileged to attend one Monday program each month and all of the study departments. They may elect their own officers, have one regular meeting each month, and manage their own affairs, subject to the guidance and approval of the Board of Directors.

An application for Junior membership in Ebells shall first be submitted to the Board of Governors of the Ebells Juniors and then shall follow the procedure for regular club membership.

An Ebells Junior may become a regular member of The Ebells of Los Angeles upon written application to the Board of Directors and the payment of the difference in registration fees.

SECTION 11. A temporary resident may, by having her name presented by two members in good standing, or by one member together with a card of the current year from a Federated Club, and with the approval of the Membership Committee, become a temporary member upon the payment of five dollars (\$5.00) a month for six months. This membership may be renewed once in any subsequent year. She shall have no interest in the management, property, or assets of the corporation.

SECTION 12. Any member may resign at any time upon the presentation of such resignation in writing and the payment of

all delinquent dues. She shall then receive a card of resignation. If a former member who has resigned wishes to apply for reinstatement she must follow the order prescribed for the admission of new members, except that she shall not be required to furnish endorsers. The admission fee for such member shall be one half of the regular admission fee, or one half of the dues accrued during the time of non-membership.

SECTION 13. The name of any member may be dropped from the roll of members on the written request of twenty-five (25) regular members in good standing and the approval, by a majority vote, of the members of the Board of Directors.

ARTICLE VIII

DUES

SECTION 1. The registration fee shall be fifty dollars (\$50.00).

SECTION 2. The annual dues shall be thirty dollars (\$30.00). The Club year shall begin on the first day of July of each year, at which time dues may be paid. One-half of the dues becomes delinquent after October first and the second half becomes delinquent after March first of each year. Non-payment of dues for one year shall cause forfeiture of membership.

In the month of May the Chairman of the Membership Committee shall notify all members whose dues are delinquent for one year that, unless such dues are paid on or before July first, their names shall not appear in the next issue of the Year Book.

SECTION 3. The Board of Directors shall have authority to remit the fee of an applicant for membership and the dues of any member for one year, by unanimous consent, when it shall be deemed for the best interest of the Club.

SECTION 4. A member who resides more than thirty-five (35) miles from the city, making possible only an occasional attendance at the regular meetings of the Club, shall, upon written application each year and with the consent of the Board of Directors, be classed as a non-resident member and have one-half of her dues remitted. She may have admission cards to one-half of the Monday meetings and one-half of the departments during the Club year. She shall not be eligible to election to office or to serve on committees.

SECTION 5. A member of the Club who is an employee and whose hours of employment are such as to make possible only an occasional attendance at the Club may, upon written application each year and with the consent of the Board of Directors, have

one-half of her dues remitted. She may have admission cards for one-half of the Monday meetings and one-half of the departments during the Club year. She shall not be eligible to election to office or to serve on committees.

SECTION 6. A member who is absent from the city for one year or more may, upon written application each year and with the consent of the Board of Directors, pay one-half of the yearly dues from the date of her departure provided, however, her dues are not in arrears at the time of application. She shall receive a certificate of membership in lieu of a regular membership card.

ARTICLE IX

MEETINGS

SECTION 1. The Club shall meet on each Monday from the first Monday in October to the third Monday in June inclusive, unless otherwise ordered by the Board of Directors. At all regular meetings departments may report, programs be presented, and business be transacted. Any meeting of the Club may be closed to all but voting members by order of the Board of Directors.

SECTION 2. Not fewer than one hundred fifty (150) qualified voting members of this Club, personally attending a regular meeting, shall constitute a quorum for the transaction of business.

SECTION 3. The annual business meeting of the Club shall take place on the first Monday in June, and the semi-annual business meeting on the first Monday in January.

SECTION 4. Special business meetings of the Club or of the Board of Directors may be called by the President or by the Board of Directors. All business to be transacted must be specified in the call.

SECTION 5. No notice need be given of the stated meetings of this Club, or of the Board of Directors, or of any of the committees or other convening bodies of the Club, the time of holding of which is fixed by these By-Laws. Any such meetings may be adjourned to a day certain, even though less than a quorum be present, and no further notice of such adjourned meeting need be given, and any business may be transacted at such adjourned meeting which might have been transacted at the original meeting. Notice of all special meetings must be sent through the mail to each member at least ten (10) days before such meeting and posted on the bulletin board of the Club for the same length of time.

ARTICLE X

ELECTIONS

SECTION 1. Each member of the Board of Directors shall be elected for two (2) years and shall not be eligible for a second consecutive term in the same office. She shall, however, be eligible for election to another office on the Board of Directors for the following two years. No member shall serve more than six (6) consecutive years on the Board of Directors.

The members of the Board of Directors shall be divided into two groups. The first group shall consist of President, First Vice-President, Recording Secretary, Corresponding Secretary, General Curator, Chairman of Hospitality and Welfare, and Chairman of Public Relations. The second group shall consist of Second Vice-President, Third Vice-President, Fourth Vice-President, Treasurer, Chairman of Finance, Chairman of Rentals, Chairman of Rest Cottage Association and Chairman of Scholarships.

At annual elections in even numbered years, Group Number One shall be elected for a term of two (2) years, and in odd numbered years Group Number Two shall be elected for a term of two (2) years. Provided, however, that any member already holding office in 1935 shall be permitted to serve the full term for which she was elected. At any election members may be elected to fill an unexpired term.

SECTION 2. The annual election shall be by ballot on the first Monday in June and a plurality vote shall elect. A tie vote in any election shall be decided by a ballot of the Board of Directors and a majority vote shall elect. At any election, except the annual election in June, if only one candidate is nominated for an office, the election may, by unanimous consent, be by viva voce vote.

Nominations

SECTION 3. The names of the candidates proposed for office in the Club shall be placed on the ballot through a Nominating Committee consisting of nine members. The members of this committee shall be nominated annually and elected in the same manner as the members of the Board of Directors and shall not be eligible for a second term.

Vacancies in the Nominating Committee shall be filled by the Board of Directors.

SECTION 4. The President shall call a meeting of the Nominating Committee in October for the purpose of electing a chairman and completing the organization of the committee. Meetings thereafter shall be held at least once a month at the call of the Chairman. A meeting may be called at any time by any three members of the committee.

SECTION 5. Not later than March first of each year, the Nominating Committee shall cause to be mailed to each voting member of the Club a ballot in blank for the several offices to be filled at the ensuing election including nine places for the Nominating Committee.

Each voting member may fill out such blank with a name of not more than one member for each office. This blank so filled out shall be signed by the member as her name appears in the Year Book and returned to the chairman of the Nominating Committee at the clubhouse on or before April first.

SECTION 6. The Nominating Committee shall prepare a ballot for the annual election which shall include all names receiving on the nominating ballot fifty (50) or more votes for one office and such other names as the Nominating Committee shall, by a two-thirds vote, select for each office.

The Nominating Committee shall obtain the consent of each candidate before placing the name on the ballot.

SECTION 7. On the fourth Monday in April the Nominating Committee, through its chairman, shall report to the Club the names of the nominees for each place to be filled. The report shall forthwith be posted on the bulletin board of the Club and shall remain so posted until the day of the annual election.

Election

SECTION 8. All matters pertaining to the election shall be arranged by an Election Board of seven members, four of whom shall be elected by the members of the Club on the first Monday in April. The other three shall be elected by the Board of Directors and at least two of these shall be members of that Board. The Board of Directors shall fill any vacancies occurring on the Election Board.

SECTION 9. It shall be the duty of the Election Board to cause to be printed ballots upon which shall be placed in alphabetical order the names of the nominees for each office submitted by the Nominating Committee with as many blanks as there are offices to be filled and a box to the right of each line in which a cross (x) shall be stamped to indicate the choice of the voter. No vote shall be counted for any candidate unless a cross (x) has been stamped in the box to the right of the name. A sample ballot shall be printed in the June issue of the Ebell Magazine.

SECTION 10. Any voting member who is unable to vote in person at the annual election may apply to the Chairman of the

Election Board between May first and May fifteenth for a voting ballot. This ballot enclosed in a blank envelope shall be mailed to the applicant and her name placed on the absent voters' list. The member shall mark the ballot and enclose it in the blank envelope. This envelope shall be sealed and enclosed in a second envelope upon which the member shall write her name as it appears in the Year Book. She shall then mail it to the Chairman of the Election Board at the club office in time to be received *before* the day of the annual election. This outside envelope shall be opened on the day of the annual election by the Election Board and the enclosed envelope containing the ballot deposited in the ballot box and the member's name checked as having voted before the other members are admitted to vote.

SECTION 11. Balloting shall take place between the hours set by the Board of Directors and published with the sample ballot in the June issue of the Ebell Magazine. Five members of the Election Board must be present during the balloting. Each member shall be required to register before casting her ballot. The Chairman of the Election Board shall notify each candidate of the result of the election and post the names of the officers-elect on the bulletin board as soon as possible after the votes are counted. She shall report to the Club on the second Monday in June the number of votes cast for each candidate.

The Chairman of the Election Board, in the presence of at least five members of that board, shall place the counted ballots in the ballot box, seal, and deliver it to the Financial Secretary. The Board of Directors shall canvass these ballots at the first regular meeting after the election, after which these ballots may be destroyed.

SECTION 12. The installation of the members of the Board of Directors shall take place at the last regular meeting in June. They shall enter upon their duties July first provided, however, that the President for the ensuing year shall call the incoming Board of Directors together during the month of June for the appointment of standing committees and of officers of the departments for one year only.

ARTICLE XI

CLUB ACTIVITIES

SECTION 1. This Club shall have five definite forms of activity: (1) The general Monday afternoon programs; (2) the Study Departments; (3) the Social Welfare Work, specific and general, including Ebell Rest Cottage Association under the control of its own Chairman, and Practical Relief and General Philanthropies; (4) Scholarships; (5) and the Ebell Juniors.

[The EBELL of Los Angeles]

SECTION 2. Each study department shall have a Curator who shall be appointed by the Board of Directors. All curators are subject to the General Curator and must confer with her concerning all department work.

All members of departments must be members of The Ebell of Los Angeles.

Curators shall preside at the meetings of their departments, plan a course of study, and make an annual report of the work of the previous year when called upon to do so by the Board of Directors.

Departments shall have no power to organize or disband; to dismiss or appoint curators, but may express a preference to the Board of Directors.

At a regular meeting in May each department may propose the name of one or more members for each of the offices of the department for the ensuing year. The Curator shall hand these names to the General Curator to be presented to the incoming Board of Directors.

All departments are open on equal terms to all members of the Club.

No department or officer thereof shall have power to incur any indebtedness or liability binding on the Club, but shall defray all its expenses not properly authorized by the Board of Directors.

Members wishing to form new departments must apply to the General Curator who shall present such application to the Board of Directors with the recommendation of the Committee on Departments.

ARTICLE XII CLUB POLICIES

SECTION 1. It shall be the policy of this Club to endorse only such measures as shall promote the general public welfare, and to refuse endorsement to partisan political measures or persons.

SECTION 2. All communications on business must be presented in writing to the Board of Directors before being presented to the Club.

SECTION 3. Fifty (50) members in good and regular standing may, at any time, request in writing special action by the Board of Directors. This Board shall at once investigate the matter and with its recommendations refer it to the Club for decision.

[The EBELL of Los Angeles]

ARTICLE XIII AMENDMENTS

SECTION 1. The power to amend the By-Laws of this Club may be exercised at any regular meeting by a two-thirds vote, due notice of the proposed change having been given.

All amendments to the By-Laws adopted by a vote of the Club shall be incorporated in the minutes of the next regular meeting of the Board of Directors.

SECTION 2. The required notice of proposed changes in the By-Laws shall consist in mailing to each member of the Club, not fewer than ten (10) days before the vote is taken, a printed copy of the section or sections it is proposed to amend, with the change or changes clearly indicated thereon, and the date of voting.

SECTION 3. Only members eligible to vote may attend the business meetings at which By-Laws are to be amended or adopted.

ARTICLE XIV PARLIAMENTARY AUTHORITY

All meetings of the Club and of the Board of Directors shall be governed by *Robert's Rules of Order Revised*, in all cases to which they are applicable, and in which they are not inconsistent with the By-Laws or Special Rules of Order of the Club or with the laws of the State of California.

ARTICLE XV CHARTER DAY

The twenty-seventh day of October of each year shall be known as CHARTER DAY, commemorating the organization of the Club. A reception in honor of the Charter Members shall be given on the last Monday in October.

* * *

Whereas, the provisions of these By-Laws require the signature of each member of The Ebell of Los Angeles; and whereas, those who have already signed the By-Laws of the Club have, by such signing, bound and pledged themselves to abide by the Rules and Regulations of the Club; and whereas, we as citizens of the United States of America enjoy the protection of its government: therefore we do hereby, in signing these By-Laws, pledge ourselves to uphold the provisions of the Constitution of the United States of America and also to abide by the Rules and Regulations of the Club.

The foregoing By-Laws comprise the original By-Laws of the Club adopted at the first regular meeting on the first day of September, 1898, and as amended from time to time by the Club up to and inclusive of June, 1932. And the foregoing By-Laws have been adopted and passed in all respects in accordance with the rules of the Club at legally-called meetings of the Club, and of the Board of Directors, as required by law.

Resolutions

Establishing Ebell Rest Cottage Association

Whereas, There has been conveyed by Deed of Gift to The Ebell of Los Angeles certain property described as Lot 206 of Olivito Heights Tract, as per map recorded in Book 8, Page 47, of Maps in the office of Recorder of Los Angeles County, State of California, which property is known as and hereinafter referred to as Ebell Rest Cottage and

Whereas, The terms and conditions on which said property was so conveyed, required that it should be made a place of rest for women, who, because of their physical condition, need rest and quiet for a period of time to enable them to resume their former occupation, and that it shall be maintained as such by The Ebell of Los Angeles; and

Whereas, It is necessary to adopt rules and regulations governing said property and to provide for its maintenance and to secure the funds necessary therefor by endowments, annuities, devises, bequests, memorials, gifts and contributions and to protect the donors thereof in accordance with such endowments, annuities, devises, bequests, memorials, gifts and contributions; therefore, be it

Resolved by the Board of Directors of The Ebell of Los Angeles, at a regular meeting on December 26, 1918, that to carry out and make effective the terms and conditions of said gift, there is hereby organized from the membership of The Ebell of Los Angeles an association to be known as Ebell Rest Cottage Association.

Any member of The Ebell of Los Angeles who contributes \$1.00 per month shall be a sustaining member of Ebell Rest Cottage Association and any member who contributes \$1.00 per year shall be an associate member. Any person who contributes the sum of \$100.00 may be made a life member of said Association.

The officers of Ebell Rest Cottage Association shall consist of a Chairman elected by a vote of the members of The Ebell of Los Angeles, an Assistant Chairman, a Secretary and a Treasurer elected by the Association. These officers with five Directors (two of whom shall be the President and the Chairman of Finance of The Ebell of Los Angeles) shall constitute the Executive Committee. At the first annual business meeting of the Association three Directors shall be elected, the one receiving the highest number of votes shall serve for three years, the one receiving the next highest number of votes shall serve for two years, and the third Director shall serve for one year. Thereafter at each an-

nual election one Director shall be elected who shall serve for three years.

That said Ebell Rest Cottage Association, when organized as aforesaid, shall have full power and authority to adopt rules and regulations governing the management, maintenance and control of Ebell Rest Cottage and of any endowments, annuities, devises, bequests, memorials, gifts and contributions therefor, provided, however, that such rules and regulations shall not become effective or be changed or modified in any manner whatever unless approved by the Board of Directors of The Ebell of Los Angeles.

That Ebell Rest Cottage Association shall provide forms to be published in the Year Book showing what manner endowments, annuities, devises, bequests and memorials for the benefit of Ebell Rest Cottage shall be made and shall provide that in every instance The Ebell of Los Angeles shall be named therein as trustee of any fund so created for the benefit of said Ebell Rest Cottage.

That Ebell Rest Cottage Association shall be charged with the following funds:

a. All endowments, annuities, devises, bequests, memorials, gifts and contributions given for the benefit of Ebell Rest Cottage.

b. All membership fees received from associate, sustaining, life, and memorial members of Ebell Rest Cottage Association.

c. Such monthly sum from the treasury of The Ebell of Los Angeles as the Board of Directors deems necessary to make effective the purpose of said association.

d. Ebell Rest Cottage Association may raise such other funds as in its judgment are necessary in any way which the Board of Directors of The Ebell of Los Angeles shall approve.

That all funds becoming available for the support and maintenance of Ebell Rest Cottage shall be paid immediately by the Treasurer of The Ebell of Los Angeles to the Treasurer of said Ebell Rest Cottage Association, who shall give her receipt therefor.

That the Treasurer of Ebell Rest Cottage Association shall give a bond in the sum to be determined by the Board of Directors of The Ebell of Los Angeles, which bond shall not become effective until approved either by the Board of Directors of The Ebell of Los Angeles or by the presiding Judge of the Superior Court in and for the County of Los Angeles.

That said bond shall provide that the Treasurer giving the same shall faithfully perform all the duties of her office as pro-

vided by the laws of the State of California and the rules and regulations of said Association, and shall also provide that she shall keep true and faithful books of account showing the amount of money in her hands and the accounts to which it is charged.

That at the expiration of her term of office the Treasurer shall transfer to her successor all funds, books, papers, records, and other property of the Association in her possession, requiring a receipt therefor.

That the Executive Committee of Ebell Rest Cottage Association shall before the close of each year employ a certified public accountant to make an annual audit of the books and accounts of the Association.

That monthly reports shall be made by the Chairman of Ebell Rest Cottage Association to the Board of Directors of The Ebell of Los Angeles.

That the books of Ebell Rest Cottage Association shall be open at all times to the Board of Directors of The Ebell of Los Angeles; and be it further

Resolved, That this resolution shall be printed in each edition of the Ebell Year Book together with the forms before mentioned and such other matter pertaining to Ebell Rest Cottage as may be deemed necessary.

Form of Bequest or Devise

For Benefit of Ebell Rest Cottage

It is suggested that one of the following forms be used when money or real estate is to be left to The Ebell of Los Angeles for the benefit of Rest Cottage.

If money, use the following form: "I hereby give and bequeath to The Ebell of Los Angeles for the maintenance of Rest Cottage..... dollars."

If real estate, use: "I hereby give and devise to The Ebell of Los Angeles that real property described as follows:....."

If the desire is to leave money or real estate with the intention that only the interest or income therefrom shall be used for the maintenance of Rest Cottage, then add to the above forms as follows: to the first, "And I direct that said sum of money be safely invested and the interest or other proceeds arising therefrom shall be used for said purpose."

To the second form add, "And I direct that the income from said property shall be used for the support of said Rest Cottage and in the event that it is deemed advisable to sell the said property so devised, that the money derived therefrom shall be invested and the proceeds used for said purpose."

At the suggestion of the donor such bequest or devise may be left as a memorial to erect a building or endow a room to be known by the name of the person designated.

You may make your own will without any witnesses being present. To do so it must be wholly dated, written and signed in your own handwriting.

In the event that it is written by other persons it must be signed by you and by two witnesses, who must sign at your request after you have declared to them that the instrument is your last will and testament. They must sign in your presence and in the presence of each other.

By-Laws of Ebell Rest Cottage Association

ARTICLE I OBJECT

The object of this Association is to provide for the control and maintenance of Ebell Rest Cottage in accordance with the purpose for which it was deeded to The Ebell of Los Angeles.

ARTICLE II OFFICERS

SECTION 1. The Officers of this Association shall consist of a Chairman elected by a vote of the members of The Ebell of Los Angeles, an Assistant Chairman, a Secretary and a Treasurer elected by the Association. These officers with five Directors (two of whom shall be the President and the Chairman of Finance of The Ebell of Los Angeles) shall constitute the Executive Committee.

SECTION 2. The past Chairmen of the Association shall be advisory members of the Executive Committee.

ARTICLE III DUTIES OF EXECUTIVE COMMITTEE

SECTION 1. The Executive Committee shall have charge of the current affairs of the Association and of Ebell Rest Cottage. They shall formulate rules and regulations governing Ebell Rest Cottage and submit the same to the Association for ratification. Such rules and regulations shall not become effective until approved by the Board of Directors of The Ebell of Los Angeles.

SECTION 2. Any vacancy occurring in the Executive Committee, except the Chairman, shall be filled by the Executive Committee of the Association.

ARTICLE IV DUTIES OF OFFICERS

SECTION 1. The Chairman shall have the general oversight of Rest Cottage, its matron and guests. She shall preside at the meetings of the Association and of the Executive Committee. With the advice of the Executive Committee she shall appoint all committees, shall approve all bills before they are paid by the Treasurer, and shall make a monthly report to the Board of Directors of Ebell.

SECTION 2. The Assistant Chairman shall keep a record of all Rest Cottage guests, their social relations and condition with a view to rehabilitation; and shall assist the Chairman in other ways as required.

SECTION 3. The Secretary shall keep a correct record of the meetings of the Association and of the Executive Committee, and shall present a report of the work of the year at the annual business meeting.

SECTION 4. The Treasurer shall receive from the Treasurer of Ebell all moneys due the Association, together with a statement showing the funds to which such moneys shall be charged, and shall give a receipt for same, which receipt shall state the funds to which such moneys shall be charged. She shall pay all bills approved by the Chairman and shall give a bond as provided by the Board of Directors of Ebell.

ARTICLE V STANDING COMMITTEES

SECTION 1. The Standing Committees shall be:

1. Finance
2. Membership
3. Investigation
4. Transportation
5. Follow-up
6. Program
7. Hospitality

SECTION 2. The Finance Committee, one member of which shall be the Chairman of Finance of The Ebell of Los Angeles, shall verify the monthly financial reports of Ebell Rest Cottage Association.

ARTICLE VI MEMBERS

SECTION 1. Any member of The Ebell of Los Angeles may be a member of Ebell Rest Cottage Association upon the payment of dues.

SECTION 2. Members shall be known as Associate, Contributing, Sustaining, Life and Memorial Members.

ARTICLE VII DUES

SECTION 1. The dues for associate members shall be one dollar per year, payable in October.

SECTION 2. The dues of sustaining members shall be twelve dollars per year, payable one-half in October and one-half in March.

SECTION 3. The dues of contributing members shall be two dollars or more per year.

SECTION 4. Upon the payment of one hundred dollars any person may be made a life or a memorial member.

ARTICLE VIII MEETINGS

SECTION 1. The regular meeting of the Executive Committee shall be held on the first Friday of each month.

SECTION 2. Five members shall constitute a quorum.

SECTION 3. The regular meeting of the Association shall be held on the first Friday of each month except the month of August.

SECTION 4. The annual business meeting shall be held on the first Friday in June at eleven a.m. Polls open until noon.

SECTION 5. The Chairman shall call such special meetings as she may deem necessary; due notice of such meetings to be given by the Secretary.

SECTION 6. Seven members shall constitute a quorum at any regular or called meeting of the Association.

ARTICLE IX ELECTIONS

SECTION 1. All officers, except the Chairman, shall be nominated and elected as provided in this article.

SECTION 2. All elections shall be by ballot and a plurality vote shall elect, except that at any election where there is but one candidate for an office, the election may, by unanimous consent, be by viva voce vote.

SECTION 3. At the regular meeting in April, a Nominating Committee of three shall be elected who shall prepare a ballot to be presented at the next regular meeting.

SECTION 4. An Assistant Chairman, a Secretary and a Treasurer to serve for one year, and a Director to serve for three years, shall be elected at each annual business meeting.

ARTICLE X AMENDMENTS

SECTION 1. The By-Laws of this Association may be amended at any regular meeting by a two-thirds vote of the members present, provided notice of such proposed amendment shall have been given at the preceding regular meeting.

SECTION 2. Such amendment shall become effective when approved by the Board of Directors of The Ebell of Los Angeles.

By-Laws of the Ebell Juniors

ARTICLE I NAME
This group shall be known as the Ebell Juniors.

ARTICLE II PURPOSE
The purpose of this group shall be advancement in all lines of general culture including social welfare work.

ARTICLE III OFFICERS
SECTION 1. The officers shall be a President, three Vice-Presidents, a Secretary, and a Treasurer. These officers shall constitute the Executive Committee and shall have general supervision over all the activities of the Juniors.

SECTION 2. The Board of Directors of Ebell shall appoint an Advisory Committee of three regular members of the Club, one of whom shall be a member of that Board. These, together with the Executive Committee of the Juniors, shall constitute the Board of Governors which shall decide all matters of policy concerning the Juniors. The Advisory Committee shall meet at the call of the President of Ebell Juniors.

SECTION 3. The officers of the Ebell Juniors shall have no power to incur any indebtedness or liability which has not been authorized in detail by the Board of Directors, but shall defray all expenses not so authorized.

ARTICLE IV DUTIES OF OFFICERS
SECTION 1. The President shall preside at all regular meetings of the Juniors and at all meetings of the Executive Committee. She shall call meetings of the Advisory Committee and special meetings of the Executive Committee when necessary. With the advice and consent of the Executive Committee she shall appoint all committees not otherwise provided for in the By-Laws; shall be ex-officio a member of all committees. She shall sign all bills; shall report all matters of interest at the meetings of the Executive Committee and of the Juniors, and make an annual report to the Club at the annual meeting in June. She shall carry into effect all orders of the Board of Directors and shall enforce the provisions of the By-Laws and the Standing Rules of the Club.

In June, following the annual election, the President for the ensuing year shall have the power to call the incoming Executive Committee together for the appointment of all standing committees.

SECTION 2. The First Vice-President shall furnish for the Ebell Magazine, all copy concerning Junior activities. She shall assist the President as the President may desire.

SECTION 3. The Second Vice-President shall be chairman of the Membership Committee. She shall keep the membership records and act as Chairman of the Courtesy Committee.

SECTION 4. The Third Vice-President shall be chairman of the Social Welfare Committee.

SECTION 5. The Secretary shall keep the minutes of the meetings of the Juniors and of the Executive Committee. She shall attend to all correspondence not otherwise provided for.

SECTION 6. The Treasurer of the Juniors shall receive from the Financial Secretary of Ebell all moneys ordered paid to her by the Treasurer of the Club, giving a receipt therefor, in which shall be stated the accounts to which such moneys shall be charged. She shall receive all moneys collected by the Juniors for club activities and shall immediately transmit them to the Financial Secretary of the Club, requiring a receipt therefor. She shall make an annual report at the regular meeting of the Juniors in June.

ARTICLE V STANDING COMMITTEES

SECTION 1. The Standing Committees shall be:

1. Advisory Council of Past Presidents
2. Courtesy
3. Credentials
4. Program
5. Scholarship
6. Social Welfare
7. Such other committees as the Executive Committee deems necessary.

SECTION 2. An Advisory Council of Past Presidents, whose chairman shall be the incumbent President of the Juniors, shall meet with the Executive Committee for conference when requested.

SECTION 3. The Courtesy Committee shall act as a general hospitality committee whose duty shall be to co-ordinate all hospitality activities.

SECTION 4. The Program Committee shall provide a program for each regular meeting.

SECTION 5. The Scholarship Committee, with the advice of the Scholarship Chairman of Ebell, shall have supervision over

all scholarships given by the Juniors and shall administer all the scholarship funds of the Juniors.

SECTION 6. Chairmen of committees, both standing and special, shall call meetings of their respective committees for organization or conference when necessary. They shall inform the President of all such meetings so that she may attend if she so desires. They shall incur no indebtedness not authorized by the Executive Committee.

SECTION 7. It shall be the duty of all committees to assist the Executive Committee.

SECTION 8. All moneys collected by the Juniors for club activities shall be paid at once to the Treasurer of the Juniors and a receipt required therefor.

SECTION 9. All officers and chairmen shall hand promptly to their successors all records pertaining to the work of their offices.

ARTICLE VI MEMBERS

SECTION 1. Membership shall be open to the daughters of members of Ebell and to their friends. All members must be between the ages of eighteen and thirty years.

SECTION 2. An application for membership shall first be presented to the Second Vice-President of the Juniors for investigation and shall then follow the procedure for regular membership in Ebell.

SECTION 3. Each member of the Ebell Juniors must pledge herself to uphold the provisions of the Constitution of the United States of America and must sign the Junior By-Laws before she shall be entitled to any of the rights or privileges of membership.

SECTION 4. Any Junior may become a regular member of Ebell upon written application to the Board of Directors and the payment of the difference in the registration fees.

ARTICLE VII DUES

SECTION 1. The registration fee shall be one-half of the amount paid by regular members, which amount shall be deducted from the registration fee when the applicant becomes a regular member of Ebell.

SECTION 2. The annual dues shall be one-half of the amount paid by regular members. The Club year shall begin on the first day of July of the current year, at which time dues may be paid. One-half of the dues becomes delinquent after October

first and the second half after March first of each year. Non-payment of dues for one year shall cause forfeiture of membership.

In the month of May the Chairman of the Membership Committee of the Club shall notify all members whose dues are delinquent for one year that, unless such dues are paid on or before July first, their names shall not appear in the next issue of the Year Book.

SECTION 3. The Board of Directors shall have the authority to remit the fee of an applicant for membership and the dues of a member for one year, by unanimous consent, when it shall be deemed for the best interest of the Club.

SECTION 4. A member who resides more than thirty-five (35) miles from the city, making possible only an occasional attendance at the regular meetings of the Club, shall, upon written application each year and with the consent of the Board of Directors, be classed as a non-resident member and have one-half of her dues remitted. She may have admission cards to one-half of the regular meetings which the Juniors are permitted to attend. She shall not be eligible to election to office or to serve on committees.

SECTION 5. A member who is an employee and whose hours of employment are such as to make possible only an occasional attendance at the regular meetings of the Club, may, upon written application each year and with the consent of the Board of Directors, have one-half of her dues remitted; she may have admission cards to one-half of the regular meetings which the Juniors are permitted to attend. She shall not be eligible to election to office or to serve on committees.

SECTION 6. A member who is absent from the city for one year or more may, upon written application each year and with the consent of the Board of Directors, pay one-half of the yearly dues from the date of her departure provided, however, her dues are not in arrears at the time of application. She shall receive a certificate of membership in lieu of a regular membership card.

ARTICLE VIII

MEETINGS

SECTION 1. The regular meetings of the Executive Committee shall be held on the first Tuesday of each month.

The regular meetings of the Ebell Juniors shall be held on the second Tuesday of each month from October to June inclusive, excepting December.

SECTION 2. All departments of Ebell shall be open to Ebell Juniors on the same terms as to regular members.

SECTION 3. Ebell Juniors may have the privilege of attending nine regular Monday meetings during each year.

ARTICLE IX

ELECTIONS

SECTION 1. Each member of the Executive Committee shall be elected for one year at the regular meeting in May. No member shall be eligible to serve two consecutive years in the same office.

Election shall be by ballot and a plurality vote shall elect at any election.

Nominations

SECTION 2. The names of the candidates for office shall be placed on the ballot through a Nominating Committee consisting of five members. Two members of this committee, a chairman and an assistant chairman, shall be appointed by the Executive Committee at its regular meeting preceding the regular meeting of the Juniors in March; the other three members shall be elected from the floor at the regular meeting in March. Vacancies occurring in the Nominating Committee shall be filled by the Executive Committee.

SECTION 3. On or before April first the Nominating Committee shall meet to nominate candidates for each office to be filled. All nominations must be approved by the Board of Directors before being published in the May issue of the Ebell Magazine.

The Nominating Committee must obtain the consent of each candidate before placing her name on the ballot.

SECTION 4. At the regular meeting in April, the Nominating Committee, through its chairman, shall report to the Juniors the names of the nominees it has selected for each office to be filled.

Nominations from the floor shall be called for and if there are no further nominations, the report of the Nominating Committee shall be accepted. This report shall be published in the May issue of the Ebell Magazine.

Election

SECTION 5. All matters pertaining to the election shall be arranged by an Election Board of three members, two of whom shall be elected by the members at the regular meeting in April. The other member shall be elected by the Executive Committee at its regular meeting in April and must be a member of that Committee.

SECTION 6. It shall be the duty of the Election Board to cause to be printed ballots upon which shall be placed, in alpha-

betical order, the names of the candidates for each office, with as many blanks as there are offices to be filled.

Balloting shall take place at the hours set by the Executive Committee and published with the report of the Nominating Committee in the May issue of the Ebell Magazine. At least two members of the Election Board must be present during the balloting. Each member shall be required to register before casting her ballot. Only members whose dues are paid to date shall vote at annual elections.

The Chairman of the Election Board shall announce the result of the election at the close of the regular meeting in May.

The Election Board shall place the counted ballots in the ballot box, seal, and deliver it to the Financial Secretary of the Club. These ballots shall be given to the Junior Advisor on the Board of Directors who shall report the results of the election at the next regular meeting of that Board.

SECTION 7. The installation of officers shall take place at the regular meeting in June. They shall enter upon their duties July first provided, however, that the President for the ensuing year shall call the incoming Executive Committee together for the appointment of standing committees.

ARTICLE X AMENDMENTS

These rules may be amended at any regular meeting of the Board of Directors by a majority vote. Notice of such amendments shall be given at the previous meeting.

* * *

Whereas, the provisions of these By-Laws require the signature of each member of the Ebell Juniors; and whereas, those who have already signed the Junior By-Laws have, by such signing, bound and pledged themselves to abide by the Rules and Regulations of the Club; and whereas, we as citizens of the United States of America enjoy the protection of its government: therefore we do hereby, in signing these By-Laws, pledge ourselves to uphold the provisions of the Constitution of the United States of America and also to abide by the Rules and Regulations of the Club.

Charter Members

Miss Abby C. Adair	Mrs. Dean Mason
Mrs. A. L. Averill	Mrs. J. C. Merrill
Mrs. J. J. Ayers	Mrs. A. M. Merwin
Mrs. P. C. Baker	Miss Joan Morgan
*(Mrs. Robert J. Burdette)	Miss S. I. Morgan
Mrs. W. S. Bartlett	Miss A. P. Murphy
Mrs. W. B. Berry	Mrs. H. G. Otis
Mrs. L. W. Blinn	Miss Alice K. Parsons
Mrs. T. L. Burnett	* Miss Emmie H. Parsons
Miss Cash	Miss Susie Patton
*Mrs. William J. Chichester	(Mrs. William Le Moyne Wills)
Mrs. Wesley Clark	Mrs. H. K. Putnam
*Mrs. W. G. Cochran	Mrs. W. C. Read
Mrs. J. E. Cook	Miss Florence Riley
*Mrs. John E. Coffin	Mrs. James I. Rice
*Mrs. Josiah Evans Cowles	Miss A. E. Robinson
Miss Grace Dennen	Miss Russell
Miss Jeanne Dennen	Miss Sargent
Miss Dorsey	Mrs. J. F. Sartori
Mrs. W. A. Elderkin	Mrs. E. K. Slater
Miss Lily Fremont	Miss Kate Slauson
Miss Frye	(Mrs. Kate Slauson Vosburg)
Mrs. E. P. Fuller	Mrs. A. M. Stephens
Miss E. J. Gibson	Miss Georgia Strong
Mrs. C. T. Gilbert	Miss Harriet Strong
Mrs. C. F. Holder	Mrs. H. W. R. Strong
Mrs. O. T. Johnson	Mrs. Edgar Swaine
*Mrs. Cummins B. Jones	Miss Sophie Swaine
Mrs. L. B. Keating	*(Mrs. Sherman W. Wiggins)
Miss Keyser	Mrs. Jay Utley
*(Mrs. Alberta Keyser Smale)	Mrs. Hugh Vail
*Mrs. Frank W. King	Miss Carrie Van Dyke
*Miss Agnes M. Knight	Miss Annie Ward
Mrs. T. T. Knight	Mrs. Shirley C. Ward
Mrs. H. T. Lee	Miss Wedemyer
Miss Ludovici	Miss M. H. Wilson
*See General Membership.	Mrs. J. Witmer

Honorary Life Members

Mrs. Robert J. Burdette	Mrs. Josiah Evans Cowles
Miss Emmie H. Parsons	

Life Members

Miss Fannie M. Adams	Mrs. John A. Ferguson
Mrs. Harry Walton Adams	Mrs. Ralph Emerson Filcher
Mrs. N. O. Anderson	Mrs. Walter Harrison Fisher
Miss Ellen L. Andrews	Mrs. Charles N. Flint
Mrs. Lewis W. Andrews	Mrs. Ernest Elwood Ford
Mrs. Clarence McNeill	Mrs. Harry A. Ford
Armstrong	Mrs. John D. Fredericks
Mrs. Chester Carlisle Ashley	Mrs. Edward Hewitt Garrett
Mrs. J. A. Blair	Mrs. Samuel Wesley Garretson
Mrs. Francis D. Blakeslee	Mrs. J. B. Gist
Mrs. R. H. Bluemle	Miss Naomi Glick
Mrs. Charles Beach Boothe	Mrs. W. A. Greenwald
Mrs. B. J. Bradner	Mrs. A. B. Griffith
Mrs. Edwin J. Brent	Mrs. Mary E. Griswold
Mrs. Melvin A. Bresee	Miss Evelyn Hamburger
Mrs. George A. Brock	Mrs. Ida C. Hanst
Mrs. William Clark Brown	Mrs. Maurice S. Hellman
Mrs. S. M. Browne	Mrs. Willitts J. Hole
Mrs. William H. Bryan	Mrs. Wm. Irving Hollingsworth
Dr. Rose L. Burcham	Mrs. A. E. Houghtelin
Mrs. R. T. Burge	Mrs. Edwin G. Howard
Mrs. Charles D. Burt	Mrs. Charles Howe
Mrs. Ralph Louis Byron	Mrs. Philip Gengembre Hubert
Mrs. Frank Caldwell	Mrs. Robert H. Hunstock
Mrs. John B. T. Campbell	Miss Martha Roe Hunter
Mrs. John Carling	Mrs. Henry Lamb Hyatt
Mrs. Bruce H. Cass	Mrs. William Nicholas
Mrs. Henry F. Charles	Jarnigan
Mrs. Rose E. Charles	Mrs. Berenice A. Johnson
Mrs. Jose E. Chaves	Mrs. Frederick Warren Johnson
Mrs. Joseph Chilberg	Mrs. Harry T. Johnson
Mrs. E. W. Clark	Mrs. A. Halden Jones
Mrs. C. D. Clawson	Mrs. Cummins B. Jones
Mrs. James Orley Clutter	Mrs. Charles H. Kegley
Mrs. Louis Maurice Cole	Mrs. Clara Wort Kenyon
Mrs. Edwin Hart Cooper	Mrs. Frank W. King
Mrs. Charles S. Crail	Mrs. William M. Kinney
Mrs. Shannon Crandall	Miss Agnes M. Knight
Mrs. George LaFayette	Mrs. J. C. Kuchel
Crenshaw	Mrs. Henry Levinson
Mrs. Edwin Allen Curtis	Mrs. Grantland Seaton Long
Mrs. William Howard Daum	Mrs. John B. Long
Miss Frederica de Laguna	Miss Bella D. Lothian
Mrs. Marie Louise deRoulet	Mrs. A. L. McAulay
Senora Flavia G. de Strickroth	Mrs. George W. McCoy
Mrs. Fred Detmers	Mrs. J. A. McCusker
Mrs. William R. Dickinson	Miss Willa J. McKee
Mrs. Edward Charles Dieter	Miss Marie McMullen
Mrs. Samuel Cary Dunlap	Mrs. William Mead
Mrs. William T. Durham	Mrs. Della Merrick
Mrs. Frank E. Eckhart	Mrs. Albert L. Meyer
Mrs. Allen W. Ellington	Mrs. Ulysses Grant Miller
Mrs. James Catlett Ernst	Dr. Mary Young Moore
Mrs. Lyman Farwell	Mrs. Salena V. Ernest Moore

Mrs. Robinson B. Morris	Mrs. Charles Ashworth Stavnow
Mrs. George H. Mosher	Mrs. Dora Smith Stearns
Mrs. Robert H. Moulton	Mrs. J. C. Stubbs
Mrs. Seeley Wintersmith Mudd	Mrs. James L. Stunston
Mrs. Marian Oakley	Mrs. C. A. Summers
Mrs. J. W. A. Off	Mrs. W. G. Terry
Mrs. Frank B. Ogden	Mrs. John Stearns Thayer
Mrs. William Warren Orcutt	Mrs. Charles H. Thompson
Miss Bess Freeman Osborn	Mrs. Elbridge R. Thrapp
Mrs. Earl Rivers Osborn	Miss Irene Tolchard
Mrs. Henry Zenas Osborne	Mrs. George Edwin Tomlinson
Mrs. Frank W. Otto	Mrs. Charles Toney
Mrs. W. K. Parkinson	Mrs. Nellie Ely Transue
Mrs. June Paschall	Mrs. Oscar A. Trippet
Miss Laura Paxton	Mrs. Thomas Pace Tupman
Mrs. James F. Percy	Mrs. S. D. Tuttle
Mrs. Benjamin Franklin Perkins	Mrs. Walter C. Vallikett
Mrs. Frank Pollock	Mrs. Charles Van Valkenburg
Mrs. Louisa G. Post	Mrs. Charles B. Van Vorst
Mrs. Lucretia Ann Pyne	Miss Minta Vaughan
Mrs. Mary C. Rapp	Mrs. Charles L. Waite
Mrs. William Read	Mrs. John H. Walker
Mrs. William Reeve	Mrs. C. L. Wallis
Mrs. Frederick H. Rindge	Mrs. William C. Warmington
Mrs. James Andrew Rogers	Mrs. Halford A. Watson
Mrs. John Fremont Salyer	Mrs. James J. Watson
Mrs. John H. Sanborn	Mrs. William B. Webb
Mrs. J. T. Schain	Mrs. William M. Weller
Mrs. Oliver Jay Schieber	Mrs. Orin S. Weston
Mrs. Edith A. Schulenburg	Miss Amy Wheeler
Mrs. George S. Seward	Mrs. William R. Wherry
Mrs. William Cortez Shelton	Mrs. Herbert Johnstone
Mrs. Edward Everett Sherrard	Whitley
Mrs. Frances G. Shettler	Mrs. Irene C. Williams
Mrs. Reuben Shettler	Mrs. Charles B. Wilson
Mrs. George W. Shugers	Mrs. Orville O. Witherbee
Mrs. William E. Sibley	Mrs. Charles E. Wolfenden
Mrs. Leafie Sloan-Orcutt	Mrs. Frederic T. Woodman
Mrs. Glenn Mosby Smith	Mrs. Henry Thomas Wright
Mrs. Marcius Curtis Smith	Mrs. Richard W. Wright
Mrs. William Y. Smither	Mrs. Milton K. Young
Mrs. M. E. Spinks	Mrs. R. B. Young
Miss Margaret E. Sroufe	

Life Members of Ebell Rest Cottage Association

Miss Lillian B. Flanders, *Honorary*

Miss Fannie M. Adams	Mrs. Charles Howe
Mrs. J. Crampton Anderson	Mrs. William Scott Humbert
Miss Ellen L. Andrews	Mrs. Arthur Elon Huntington
Mrs. Lewis W. Andrews	Mrs. W. O. Jenkins
Miss Cora V. Austin	Mrs. Jack Armstrong Jevne
Mrs. Ralph W. Avery	Miss Flora Joannes
Mrs. M. V. Beiger	Ebell Juniors
Mrs. George H. Bishop	Mrs. William E. Keepers
Miss J. Maud Blanchard	Mrs. Justus A. Kirby
Mrs. Kathryn E. Braun	Mrs. J. O. Koepfli
Mrs. Edwin J. Brent	Mrs. Louise Helen Kramer
Mrs. Harry J. Brown	Mrs. Estelle L. Larned
Miss Lucie T. Brown	Miss Bella D. Lothian
Mrs. William Clark Brown	Miss Ada A. McClelland
Mrs. John G. Bullock	Mrs. J. A. McCusker
Mrs. R. T. Burge	Mrs. Clara Milner McDonald
Mrs. Robert L. Burns	Mrs. Mayme Z. Matthey
Mrs. Harry J. Butterworth	Mrs. Della Merrick
Mrs. George D. Chambers	Mrs. Albert L. Meyer
Mrs. E. W. Clark	Mrs. Ben R. Meyer
Mrs. C. D. Clawson	Mrs. Ralph Winfred Miller
Mrs. George Harris Cook	Mrs. Joseph Howard Moore
Mrs. William Courtney	Dr. Mary Young Moore
Mrs. Shannon Crandall	Mrs. Edward W. Moses
Mrs. J. B. Dabney	Mrs. William A. Moses
Mrs. G. A. Davidson	Mrs. George H. Mosher
Mrs. Ralph Richard Deming	Mrs. Seeley Wintersmith Mudd
Mrs. Bertha Pillsbury DeWitt	Mrs. Agnes Burrell Nation
Mrs. Edward Lawrence Doheny	Mrs. Neil C. Needham
Mrs. James Catlett Ernst	Mrs. Edward North
Mrs. Frank P. Ewins	Mrs. George M. Nowell
Mrs. Samuel Emerson Farroat	Miss Elizabeth M. Ogden
Mrs. Frank Paige Fay	Miss Zulema L. Parcell
Mrs. John A. Ferguson	Mrs. W. K. Parkinson
Mrs. Walter Harrison Fisher	Mrs. June Paschall
Mrs. August Fitger	Mrs. Benjamin Franklin Perkins
Mrs. Orrin H. Fithian	Mrs. Frank Pollock
Mrs. T. J. Fletcher	Mrs. Louisa G. Post
Mrs. Charles N. Flint	Mrs. Lucretia Ann Pyne
Mrs. John Rollin French	Mrs. William Read
Mrs. Samuel Wesley Garretson	Mrs. Benjamin A. Rhoades
Mrs. A. F. Gartz	Mrs. Walter W. Richardson
Mrs. Robert Ladd Gifford	Mrs. Fred H. Richman
Mrs. Effie E. Goff	Dr. J. Margaret Roberts
Mrs. Mary E. Griswold	Mrs. A. Bartlett Ross
Miss Evelyn Hamburger	Mrs. J. T. Schain
Mrs. Willitts J. Hole	Mrs. Willis Charles Sharon
Mrs. William I. Hollingsworth	Mrs. Reuben Shettler
Mrs. Landon Horton	Mrs. Edwin H. Shields
Mrs. Edwin G. Howard	

Mrs. Walter R. Simonds	Mrs. J. V. Vickers
Mrs. Leafie Sloan-Orcutt	Mrs. Charles L. Waite
Mrs. Marcius Curtis Smith	Mrs. John H. Walker
Mrs. Frank Howell Stanbery	Mrs. William C. Warmington
Mrs. William Steinbaugh	Mrs. William B. Webb
Mrs. Herbert Chesshire Stone	Mrs. William R. Wherry
Mrs. Frances A. Stribling	Mrs. Arthur B. Williams
Mrs. J. C. Stubbs	Mrs. Irene C. Williams
Mrs. Sophia A. Tate	Mrs. Robert Bruce Williamson
Mrs. Horace Noble Taylor	Mrs. George Bennett Wilson
Miss Gretchen Tremaine	Mrs. Jess E. Wilson
Mrs. Oscar A. Trippet	Mrs. Philip L. Wilson
Mrs. S. D. Tuttle	Mrs. Charles E. Wolfenden
Mrs. Charles B. Van Vorst	Mrs. R. B. Young
Miss Minta Vaughan	

Kappa Kappa Gamma Alumni Association
Soroptomist Club

General Membership

[A]

- Abbott, Mrs. H. Bernard, '33
4760 Edgewood Place
- Abel, Mrs. Walter D., '23
364 South Cloverdale
- Adams, Mrs. Abel A., '05
832 Fifth Avenue
- Adams, Mrs. Ernest Bennett, '14
1910 Oak Street
South Pasadena
- *Adams, Miss Fannie M., '01
The Bryson
2701 Wilshire Boulevard
- Adams, Mrs. George W., '14
224 Third Street, Manhattan Beach
- *Adams, Mrs. Harry Walton, '10
1928 South Harvard Boulevard
- Adrian, Mrs. Helen, '32
10424 Valley Spring Lane
North Hollywood
- Ahern, Mrs. Eugene, '34
7917 Hollywood Boulevard
- Ahlers, Mrs. Clifford F., '28
502 South Bronson Avenue
- Ahlport, Mrs. Brodie, '29
3920 North Fairway, North Hollywood
- Albertson, Mrs. F. S., '24
401 South Hudson Avenue
- Albright, Mrs. C. C., '33
939 South Serrano
- Albright, Mrs. Kenneth C., '22
458 South Palm Drive
Beverly Hills
- Alburtis, Miss Mary, '15
2681 San Marino Street
- Alcombrack, Mrs. D. C., '26
1453 Colorado Boulevard
Eagle Rock
- Alderman, Mrs. R. L., '19
400 South Rimpau Boulevard
- Aldrich, Mrs. George E., '27
541 South Lorraine Boulevard
- Alexander, Mrs. Jesse B., '15
The Gaylord
3355 Wilshire Boulevard
- Alexander, Mrs. Mabel C., '13
550 South Serrano Avenue
- Alfred, Mrs. M. I., '32
449 North McCadden Place
- Alfs, Mrs. Bernard F., '32
120 South June Street
- Allan, Mrs. Robert M., '20
2495 Glendower Avenue
- Allen, Mrs. Edith, '26
346 South Cochran Avenue
- Allen, Mrs. Lucius H., '27
853 South Longwood Avenue
- Allison, Mrs. E. J., '24
1775 North Orange Drive
- Alter, Mrs. S. M., '29
511 South Wilton Place
- Ambrose, Mrs. Thomas Lyford, '26
4217 West Sixth Street
- Ammerman, Mrs. A., '06
620 South Berendo Street
- Amsden, Mrs. Clifford N., '32
844 South Stanley Avenue
- Amsden, Mrs. Monroe R., '06
849 Third Avenue
- Andersen, Mrs. Rasmus
Hjarsen, '32
1712 South Third Street
Alhambra
- Anderson, Mrs. L. M., '22
310 South Kenmore Avenue
- Anderson, Mrs. Luther C., '34
10428 Wyton Drive
West Los Angeles
- *Anderson, Mrs. N. O., '11
Anderson Memorial
San Pedro
- *Andrews, Miss Ellen L., '17
274 South Lafayette Park Place
- Andrews, Mrs. Josephine C., '32
702 South Mariposa Avenue
- *Andrews, Mrs. Lewis W., '12
274 South Lafayette Park Place
- Andrews, Mrs. Marshall, '23
400 South Citrus Avenue
- Andrus, Mrs. William Daniel, '25
2716 Brighton Avenue
- Applegate, Mrs. Charles F., '20
6601 Drexel Avenue
- Appleton, Mrs. Harold Gilman, '22
509 North Linden Drive
Beverly Hills
- Archibald, Mrs. Rena Gurley, '26
1490 Main Street
Springfield, Massachusetts
- Armitage, Mrs. John B., '24
514 North Ardmore
- Armstrong, Miss Anna E., '23
301 South Wetherly Drive
Beverly Hills

- *Armstrong, Mrs. Clarence
McNeill, '08
1027 South Westmoreland
- Armstrong, Mrs. H. L., '33
454 South Crescent Drive
Beverly Hills
- Armstrong, Mrs. Maurice M., '20
425 Twenty-fourth Street
Santa Monica
- Arndt, Mrs. Ethel M., '32
6227 Hollymont Drive
- Arnold, Mrs. Roy Charles, '23
1978 Estrella Avenue
- Arnoldy, Mrs. John P., '33
2422 Budlong Avenue
- Arthur, Miss Clara E., '26
La Court Apartments
823 South Bonnie Brae Street
- Arthur, Mrs. Samuel Clyde, '25
532 South Harvard Boulevard
- *Ashley, Mrs. Chester Carlisle, '97
1142 West Adams Boulevard
- Ashton, Mrs. R. W., '18
409 North Lucerne Boulevard
- Askey, Mrs. E. Vincent, '33
757 Malcolm Avenue
- Atherton, Mrs. Frank S., '20
849 South Curson Avenue
- Atkinson, Mrs. James, '20
734 South Lucerne Boulevard
- Atwell, Mrs. J. M., '33
1423 South Manhattan Place
- Augur, Mrs. Irving Van Aken, '14
Ojai
- Ault, Mrs. Alvin W., '23
6211 West Fifth Street
- Ausman, Mrs. Clement W., '20
4061 West Fourth Street
- Austin, Mrs. E. W., '33
242 South Peck Drive
Beverly Hills
- Avitt, Mrs. Louise A., '33
The Rampart
601 South Rampart Boulevard
- Ayres, Mrs. Ransom Morgan, '21
828 South Windsor Boulevard
- Ayres, Mrs. Samuel, Jr., '32
4657 El Camino Corto
La Canada

[B]

- Baash, Mrs. L. F., '32
400 North McCadden Place
- Babb, Mrs. T. O., '20
710 Crenshaw Boulevard
- Babcock, Mrs. Charles Hugh, '26
1045 West Twenty-fourth Street
- Baber, Mrs. Kenneth P., '19
453 South Las Palmas
- Bacon, Mrs. A. Perry, '22
129 South La Peer Drive
Beverly Hills
- Bacon, Mrs. Charles E., '15
336 1/4 North Kingsley Drive
- Bacon, Mrs. John Andrew, '25
125 North Normandie Avenue
- Bagg, Mrs. John Sherman, '34
Chapman Park Hotel
615 South Alexandria Avenue
- Bagnall, Mrs. A. L., '20
951 South Western Avenue
- Bailey, Miss Effie Maude, '15
1752 Crenshaw Boulevard
- Bailey, Mrs. S. Berthine, '20
918 South Manhattan Place
- Bailie, Mrs. Norman, '21
1649 Buckingham Road
- Baird, Mrs. Charles R., '35
266 South Mansfield Avenue
- Baker, Mrs. Wilbur Bruce, '26
201 South Ardmore Avenue
- Ballance, Miss Mabel, '23
552 North Berendo Street
- Ballard, Mrs. May Spurgeon, '08
335 South June Street
- Balliet, Mrs. J. F., '23
3400 San Marino Street
- Ballreich, Mrs. Charles A., '24
927 South Windsor Boulevard
- Balzer, Mrs. Albert, '35
520 North Las Palmas
- Bangs, Mrs. Anne L., '23
77 Fremont Place
- Banton, Mrs. Rentfro B., '34
2540 Nottingham Avenue
- Bardsley, Mrs. W. C., '22
1239 Myrtle Avenue
San Diego
- Bareford, Mrs. Charles Herbert, '06
655 North Lucerne Boulevard
- Barham, Mrs. Jessica G., '21
215 North Manhattan Place
- Barker, Mrs. Berne S., '19
P.O. Box, 1278, Arcade Station
- Barker, Mrs. John Vaughn, '22
1409 West Boulevard
- Barlow, Mrs. Allison, '04
141 South Mansfield

[The EBELL of Los Angeles]

- Barlow, Mrs. Warren S., '21
450 South Hobart Boulevard
- Barmore, Mrs. E. H., '00
826 South Burlington Avenue
- Barnard, Mrs. Albert W., '27
273 South Windsor Boulevard
- Barnard, Mrs. F. S., '27
123 Fremont Place
- Barnes, Mrs. Clarence A., '32
1815 South Western Avenue
- Barnes, Mrs. Guy, '26
2418½ Fourth Avenue
- Barnett, Mrs. William T., '18
1018 Elden Avenue
- Barr, Mrs. Gertrude K., '33
745 Malcolm Avenue
- Barre, Mrs. H. A., '22
5337 Sixth Avenue
- Barre, Mrs. Louise C., '33
5337 Sixth Avenue
- Barrett, Mrs. Walter E., '22
4353 Victoria Park Drive
- Barry, Mrs. David, '07
115 Fremont Place
- Barry, Mrs. Samuel, '20
2271 West Twenty-third Street
- Bartlett, Mrs. M. E., '99
936 South Norton Avenue
- Batchelder, Miss Mildred, '33
Chapman Park Hotel
615 South Alexandria
- Bates, Miss Della F., '10
341 South Normandie Avenue
- Bates, Mrs. Harry Wood, '12
2351 Echo Park Avenue
- Bauer, Mrs. Harry John, '23
1220 South Hillcrest Avenue
Pasadena
- Baumgaertner, Mrs. Otto C., '32
4334 Victoria Park Place
- Bayly, Mrs. George Warder, '99
500 South Grand Avenue
Pasadena
- Beard, Mrs. W. C. L., '33
620 South St. Andrews Place
- Beckett, Mrs. Wilbur A., '25
738 South Norton Avenue
- Bedall, Mrs. Matthew J., '27
351 South Hobart Boulevard
- Beebe, Mrs. Richard G., '01
The Alvarado Apartments
847 South Alvarado Street
- Beecher, Mrs. Daniel, '20
119 South Ardmore Avenue
- Beeks, Mrs. Ralph W., '25
722 South Bronson Avenue
- Beidler, Mrs. Margaret Young, '33
604 North Alta Drive
Beverly Hills
- Belden, Mrs. James E., '33
221 Conway Avenue
- Bell, Mrs. Elbert, '26
1546 South Wilton Place
- Bellows, Mrs. Edward C., '06
1422 South Gramercy Place
- Benedict, Mrs. George A., '32
740 North Lafayette Park Place
- Benepe, Mrs. F. L., '21
427 South Ardmore Avenue
- Benjamin, Mrs. I. B., '33
323 South Las Palmas Avenue
- Benjamin, Mrs. Victor C., '32
1043 South Hudson Avenue
- Bennett, Miss Rosa May, '28
1188 South Bronson Avenue
- Bennett, Mrs. Roy Howell, '27
2032 Hollenbeck Drive
- Bentley, Mrs. Harry Leigh, '16
844 North Park Avenue
Pomona
- Berger, Mrs. Eugene M., '32
912 South Longwood Avenue
- Bergstrom, Mrs. Stanley, '33
100 North Sycamore
- Bernays, Mrs. P. H., '12
4220 Latona Avenue
- Berner, Mrs. J. B., '13
2966 Wilshire Boulevard
- Bertelsen, Mrs. John A., '33
237 South Maple Drive
Beverly Hills
- Betts, Miss Katherine H., '21
912 North Beverly Drive
Beverly Hills
- Bevis, Mrs. Daley G., '27
109 North Sycamore Avenue
- Biby, Mrs. John E., '16
645 South Rimpau Boulevard
- Bicksler, Mrs. W. Scott, '13
1219 South Wilton Place
- Bird, Mrs. George W., '26
1207 Miramar
- Birge, Mrs. Katherine B., '32
Route 1, Box 61
Covina
- ***Bischoff, Miss Florence M., '30
4653 Beverly Boulevard
- Bishop, Mrs. Thomas Willett, '09
Pasadena Sanitarium
Box 145, South Pasadena
- Bixler, Mrs. Joseph, '25
The Westmont Apartments
807 South Westlake Avenue

[The EBELL of Los Angeles]

- Black, Mrs. Clifton Homer, '32
4761 West Twelfth Street
- Blackburn, Mrs. Bruce, '28
4791 Cromwell Avenue
- Blackburn, Miss Elizabeth R., '28
4791 Cromwell Avenue
- Blackman, Mrs. Horace L., '28
1139 Tower Road
Beverly Hills
- Blackstone, Mrs. Alexander J., '24
537 North Beachwood Drive
- Blair, Mrs. Frederic H., '22
1800 Milan Avenue
South Pasadena
- *Blair, Mrs. J. A., '22
1928 South Harvard Boulevard
- *Blakeslee, Mrs. Francis D., '26
2702 South Hobart Boulevard
- Blakeslee, Mrs. Lyman Curtis, '04
1917 West Adams Boulevard
- Bland, Mrs. Richard L., '32
1475 South Oakhurst Drive
- Blauvelt, Mrs. Albert, '24
Kipling Hotel
Third and Kingsley
- Bledsoe, Mrs. Benjamin F., '32
3330 Club Drive
Culver City
- Bleecker, Mrs. Harry, '24
133 North Mariposa Avenue
- Blenkiron, Mrs. Leonard S., '23
165 South Windsor Boulevard
- Bletso, Mrs. A. J., '09
845 South Tremaine Avenue
- Bloeser, Mrs. John C., '17
305 Westgate Avenue
West Los Angeles
- Blood, Mrs. O. M., '26
629 West Forty-seventh Street
- Bloom, Mrs. George C., '19
1019 South St. Andrews Place
- *Bluemle, Mrs. R. H., '22
627 North Maple Drive
Beverly Hills
- Boag, Mrs. Frank R., '14
2730 West Fifteenth Street
- Boalt, Miss Elizabeth Griswold, '33
The Arcady
2619 Wilshire Boulevard
- Boeck, Mrs. P. A., '33
1736 North Gramercy Place
- Bogardus, Mrs. Emory S., '20
1651 Victoria Avenue
- Bogue, Mrs. Luman M., '27
770 South Windsor Boulevard
- Bole, Mrs. Hugh Miller, '33
1701 Fourth Avenue
- Bolles, Mrs. J. E., '24
The Highlands
Washington, D.C.
- Bondurant, Mrs. A. C., '33
120 North Sycamore Ave.
- Bonyng, Mrs. Charles W., '27
419 South Commonwealth Avenue
- *Boothe, Mrs. Charles Beach, '99
1515 Garfield Avenue
South Pasadena
- Boothe, Mrs. I. Jay, '32
245 South Irving Boulevard
- Borelli, Mrs. Jean Alexander, '12
611 South Virgil Avenue
- Botsford, Mrs. Harry S., '25
3400 San Marino Street
- Bouelle, Mrs. Frank A., '00
845 South Tremaine Avenue
- Bowden, Mrs. Leslie S., '27
1580 Queens Road
- Bowen, Mrs. E. T., '24
1219 South Bedford Street
- Bowen, Mrs. J. Frank, '12
320 South Occidental Boulevard
- Bower, Mrs. Euzema C., '02
1230 South Van Ness Avenue
- Bower, Mrs. Leland Sanborn, '14
224 North Van Ness Avenue
- Bowie, Mrs. Walter B., '33
169 South Harvard Boulevard
- Bowker, Mrs. D. G., '32
829 Tremaine Avenue
- Bowles, Mrs. Frank A., '09
727 South Mullen Avenue
- Bowman, Mrs. Charles Chester, '32
3593 Griffith Park Boulevard
- Bowman, Mrs. Helene D., '33
604 North Serra Drive
Beverly Hills
- Bowman, Mrs. John King, '29
2100 Eighth Avenue
- Boyce, Mrs. William A., '35
8814 Vista Del Mar Avenue
Palisades Del Rey
Venice
- Boyer, Mrs. J. F., '27
163 South Kingsley Drive
- Boynton, Mrs. F. W., '11
162 South Orange Drive
- Bradbury, Mrs. Arthur W., '35
3968 Ingraham Street
- Bradley, Mrs. Caroline S., '13
113 South Lucerne Boulevard

[The EBELL of Los Angeles]

- *Bradner, Mrs. B. J., '17
237 North Arden Boulevard
- Bradshaw, Mrs. William A., '16
1047 South Hudson Avenue
- Brady, Mrs. William, '33
265 El Camino Drive
Beverly Hills
- Bramble, Mrs. Grace H., '32
5100 Angeles Vista Boulevard
- Branch, Mrs. Norman E., '20
2332 Nella Vista Avenue
- Brand, Mrs. Franc W., '21
840 South Serrano Avenue
- Brand, Mrs. Lillian G., '32
939 South Stanley Avenue
- Brandel, Mrs. Adele Persch, '24
421 South Oxford Avenue
- Brandon, Mrs. John Raymond, '09
5042 Los Feliz Boulevard
- Braschi, Mrs. Lida E., '20
2047 West Thirtieth Street
- Brauer, Mrs. Easton B., '32
5335 Hillmont Avenue
- Brauer, Mrs. Serena, '06
849 South Gramercy Drive
- Breeden, Mrs. Roscoe Madison, '22
411 South Kingsley Drive
- Bremer, Miss Lyna M. C., '12
924 South Mariposa Avenue
- *Brent, Mrs. Edwin J., '07
456 South St. Andrews Place
- Brents, Mrs. W. R., '32
757 South Norton Avenue
- *Bresee, Mrs. Melvin A., '10
154 South Mansfield Avenue
- Bretherton, Mrs. George Kellogg, '33
442 North Harvard Boulevard
- Bretherton, Mrs. Walter L., '15
826½ South New Hampshire Avenue
- Brewer, Mrs. W. H., '06
1320 Crenshaw Boulevard
- Brigden, Mrs. T. Dwight, '24
1119 Grand View Street
- Bright, Mrs. Homer A., '20
825 South Mariposa Avenue
- Brill, Mrs. William, '22
529 South Oxford Avenue
- Brindley, Mrs. E. Beckett, '24
229 South Mansfield Avenue
- Brininstool, Mrs. E. A., '32
330 North Poinsettia Place
- Brock, Mrs. Charles H., '26
1845 North Van Ness Avenue
- *Brock, Mrs. George Alexander, '06
919 Kensington Road
- Brockman, Mrs. William Walter, '06
367 North Kilkea Drive
- Brockway, Miss Meme, '32
1200 South Hoover Street
- Brooks, Mrs. Frank H., '03
225 South Oxford Avenue
- Brown, Miss Adelaide J., '24
3985 South Vermont Avenue
- Brown, Mrs. A. Sidney, '26
2002 Virginia Road
- Brown, Mrs. Barton, '26
422 North Wilton Place
- Brown, Mrs. Charles W., '26
2031 Seventh Avenue
- Brown, Dr. Charlotte M., '12
837 South Ardmere Avenue
- Brown, Mrs. Dickenson, '26
626 South St. Paul Avenue
- Brown, Mrs. Earl Travis, '22
411 Woodbury Road
Glendale
- Brown, Mrs. George Allen, '34
239 North Gower Street
- Brown, Mrs. George S., '24
2740 Westwood Drive
Hollywood
- Brown, Mrs. Harry J., '12
527 South Alexandria Avenue
- Brown, Mrs. Herbert E., '13
520 South St. Andrews Place
- Brown, Mrs. James Calhoun, '06
1867 Eleventh Place
- Brown, Mrs. James E., '32
1136 Hauser Boulevard
- Brown, Miss Lucie T., '24
3985 South Vermont Avenue
- Brown, Miss Mary A., '32
345 South Citrus Avenue
- Brown, Mrs. Page, '23
2713 Kenwood Avenue
- Brown, Mrs. Palmer E., '34
222 South Mariposa Avenue
- Brown, Mrs. W. A., '21
2956 West Fifteenth Street
- *Brown, Mrs. William Clark, '22
527 North Las Palmas Avenue
- Brown, Miss Willie Elise, '17
Los Altos Apartments
4121 Wilshire Boulevard
- Brown, Mrs. W. T., '21
1651 South Wilton Place
- *Browne, Mrs. S. M., '06
426 South Ardmere Avenue

[The EBELL of Los Angeles]

- Bruce, Mrs. Edwin L., '22
El Royale Apartments
450 North Rossmore
- Bruce, Mrs. Frank F., '35
1733 Sixth Avenue
- Brush, Mrs. Irene L., '09
2701 Wilshire Boulevard
- Brust, Mrs. Charles K., '21
10105 McConnell Place
Palm Station
- Bryan, Mrs. William Alanson, '23
650 South Ogden Drive
- *Bryan, Mrs. William H., '04
143 Country Club Place
San Gabriel
- Bryant, Mrs. Oliver Converse, '02
1063 South Arlington Avenue
- Buckles, Mrs. John Wesley, '32
1111 South Highland Avenue
- Buckman, Mrs. Cordelia E., '31
881 South Bronson Avenue
- Buell, Mrs. Lynn H., '33
695 South Norton Avenue
- Bulfinch, Mrs. Stephen Amos, '24
2915 San Marino Street
- Bullock, Mrs. John G., '27
627 South Plymouth Boulevard
- Bumbaugh, Mrs. George Irving, '27
724 North Crescent Heights Blvd.
- Bunn, Mrs. J. T., '24
533 South Lorraine Boulevard
- Bunnell, Mrs. Charles E. D., '16
257 South Wilton Place
- Burch, Mrs. H. Kenyon, '27
715 South Oxford Avenue
- *Burcham, Dr. Rose L., '99
114 South Almansor Street
Alhambra
- **Burdette, Mrs. Robert J., '94
Hotel Huntington
Pasadena
- *Burge, Mrs. R. T., '19
137 North Detroit
- Burgess, Mrs. Lysle P., '33
211 South McCadden Place
- Burgner, Mrs. John M., '19
680 South Western Avenue
- Burla, Mrs. Gwen F., '23
2356 Arthur Avenue
- Burnell, Mrs. Blanche E., '27
2117 Virginia Road
- Burnham, Mrs. Eleanor Waring, '29
4950 Franklin Avenue
- Burnham, Mrs. William Henry, '09
7300 Hollywood Boulevard
- Burns, Mrs. Alfred E., '23
545 South Oxford Avenue
- Burns, Mrs. Robert E., '27
380 Copa-De-Ora Road
Bel-Air
- Burns, Mrs. Robert J., '27
980 South Oxford Avenue
- Burns, Mrs. Robert L., '19
673 South Hobart Boulevard
- Burns, Mrs. William Bernard, '32
207 North New Hampshire
- Burns, Mrs. William Bertram, '26
201 North Irving Boulevard
- Burr, Mrs. William Hudson, '25
807 North Foothill Road
Beverly Hills
- Burrill, Mrs. Stanley S., '29
10335 Cheviot Drive
- Burrows, Mrs. John Potter, '22
4062 West Seventh Street
- *Burt, Mrs. Charles D., '12
163 West Forty-second Place
- Burton, Mrs. George B., '34
1360 North Crescent Heights Blvd.
- Burton, Miss Jeannette, '35
Hershey Arms
2600 Wilshire Boulevard
- Burton, Mrs. John A., '17
541 South Ardmere Avenue
- Bush, Mrs. Grace E., '14
123 North Oxford Avenue
- Bush, Mrs. William, '17
652 North Gramercy Place
- Butchart, Mrs. James H., '27
2996 North Marengo
Altadena
- Butler, Mrs. Cooley, '32
1424 North Doheny Drive
- Butterworth, Mrs. Edward S., '10
601 South Rampart Boulevard
- Butterworth, Mrs. Harry J., '10
615 South Gramercy Place
- Butts, Mrs. Allen D., '10
1746 Cherokee Avenue
- Butts, Mrs. Charles G., '32
126 South Plymouth Boulevard
- Butts, Mrs. Charles Thomas, '24
2215 Second Avenue
- Butts, Mrs. D. J., '33
1121 Fifth Avenue
- Byrnes, Mrs. James J., '15
2026 Carson Street
Torrance
- *Byron, Mrs. Ralph Louis, '08
920 South Alvarado Street

[C]

- Cahoon, Dr. Grace W., '32
890 Victoria Avenue
- Calder, Mrs. J. W., '22
2129 Crenshaw Boulevard
- *Caldwell, Mrs. Frank, '10
554 North Beachwood Drive
- Caldwell, Mrs. Georgia C., '35
2231 South Bronson Avenue
- Calkins, Mrs. Albert Champlin, '99
Searchlight, Nevada
- Callahan, Mrs. Robert Elmer, '25
Box 247
Tujunga
- Callahan, Mrs. Walter, '21
537 North Cherokee
- Callander, Mrs. William F., '10
341 South Normandie Avenue
- Callis, Mrs. Lucile Carter, '32
122 North Edgemont Avenue
- Calvert, Mrs. Charles Cecil, '32
1034 South Masselin Avenue
- Cameron, Mrs. W. M., '32
310 North Carmelina Avenue
Brentwood Heights, West Los Angeles
- Campbell, Mrs. Carrie H., '32
122 South Palm Drive
Beverly Hills
- Campbell, Mrs. Emma R., '32
1006 Windsor Boulevard
- Campbell-Dann, Mrs. Miles, '32
6607 Maryland Drive
- *Campbell, Mrs. John B. T., '16
134 South Occidental Boulevard
- Campbell, Mrs. Malcolm Peter, '20
820 Third Avenue
- Campbell, Mrs. Matthew, '33
2103 South Victoria Avenue
- Campbell, Mrs. Patrick Cochrane, '20
1016 South Gramercy Place
- Capers, Mrs. F. L., '31
141 South Windsor Boulevard
- Carey, Mrs. T. Sheridan, '21
634 North June Street
- *Carling, Mrs. John, '25
2411 Budlong Avenue
- Carlquist, Mrs. Helen B., '33
141 North Hamel Drive
Beverly Hills
- Carlson, Mrs. George O., '25
174 South Orange Drive
- Carlton, Mrs. Laura H., '21
1024 Elden Avenue
- Carman, Mrs. Ernest C., '32
832 South Plymouth Boulevard
- Carnahan, Mrs. Lelah B., '34
9485 Charleville Drive
Beverly Hills
- Carpenter, Mrs. Earl Raymond, '27
604 South Irving Boulevard
- Carpenter, Mrs. Elva G., '31
227 North Lucerne Boulevard
- Carpenter, Mrs. George W., '26
249 South Manhattan Place
- Carpenter, Mrs. LeRoy Edgar, '33
1731 Virginia Road
- Carr, Mrs. Byron Thorpe, '21
1026 Tremaine Avenue
- Carr, Miss Katherine C., '04
Women's Athletic Club
833 South Flower Street
- Carter, Mrs. Fred L., Jr., '32
227 South Poinsettia Place
- Carver, Mrs. Fred R., '26
1040 Longwood Avenue
- Casady, Mrs. J. N., '22
820 South Bronson Avenue
- Casey, Mrs. Forrest M., '27
4212 West Second Street
- Cash, Mrs. George B., '13
115 South Catalina Street
- Caskey, Mrs. Harry D., '34
1720 West Twenty-fourth Street
- Cason, Mrs. Edward Woodburn, '06
836 South Rimpau Boulevard
- Cason, Mrs. Mary Moody, '28
1617 North Orange Grove Avenue
- Cass, Mrs. A. B., '10
1711 East Bay Front
Balboa Beach
- *Cass, Mrs. Bruce H., '14
1132 Magnolia Avenue
- Castberg, Mrs. Leila, '34
2801 Belden Drive
- Catlin, Mrs. Walter M., '09
2639 South Normandie Avenue
- Chambers, Miss Cordelia J., '21
606 South Windsor Boulevard
- Chambers, Mrs. George D., '18
606 South Windsor Boulevard
- Chandler, Miss Jessie M., '32
224 South June Street
- Chandler, Mrs. Zilphia A. E., '25
Box 917, Laguna Beach
- Chapman, Mrs. E. F. G., '32
332 North Croft Avenue

- Chappell, Mrs. L. B., '34
511 South Alexandria Avenue
- Chappellet, Mrs. Mabel C., '32
309 South Plymouth Boulevard
- *Charles, Mrs. Henry F., '25
2716 Reservoir Street
- Charles, Mrs. J. S., '33
148 North St. Andrews Place
- *Charles, Mrs. Rose E., '06
347 South Westmoreland Avenue
- Chase, Mrs. Lucius K., '10
126 North Oxford Avenue
- Chase, Mrs. Henry Clarence, '06
106 North Alexandria Avenue
- *Chaves, Mrs. Jose E., '19
4823 South Gramercy Place
- †Chichester, Mrs. William J., '94
1017 South Wilton Place
- *Chilberg, Mrs. Joseph, '23
715 South Ardmore Avenue
- Christenson, Mrs. August, '21
Los Altos Apartments
4121 Wilshire Boulevard
- Christin, Miss Bertha, '12
987 South New Hampshire Avenue
- Christopher, Mrs. E. Linn, '27
856 South Bronson Avenue
- Churchill, Mrs. Owen Humphreys, '00
200 South Hudson Avenue
- Churchill, Mrs. Owen Porter, '26
108 North Las Palmas Avenue
- Chute, Mrs. Clara C., '32
2439 South Cochran Street
- Clack, Mrs. William Lucke, '24
524 North Cahuenga Avenue
- Clark, Mrs. Edith Lillian, '34
1100 Victoria Avenue
- Clark, Mrs. Eli P., '97
9 St. James Park
- *Clark, Mrs. E. W., '14
1003 Talmadge Apartments
3278 Wilshire Boulevard
- Clark, Mrs. Franklin E., '22
827 South Norton Avenue
- Clarke, Miss Carrie Alice, '13
4455 Victoria Park Drive
- *Clawson, Mrs. C. D., '09
San Andreas Apartments
620 South St. Andrews Place
- Clayton, Mrs. George, '32
509 South Gramercy Place
- Clayton, Mrs. John M., '33
1611 Sixth Avenue
- Cleaver, Mrs. Hiram T., '25
846 South Lucerne Boulevard
- Clemson, Mrs. George W., '32
1700 Victoria Avenue
- Clemson, Mrs. R. W., '15
1700 Victoria Avenue
- Clossman, Mrs. George E., '32
540 South Arden Boulevard
- Closson, Mrs. Helen Milholland, '32
18401 South Main Street
Gardena
- Clotfelter, Mrs. U. T., '06
3400 San Marino Street
- *Clutter, Mrs. James Orley, '21
226 South Burlingame
Brentwood Heights
- Coats, Mrs. Daisy Bannerman, '27
3029 Leeward Avenue
- Cobb, Mrs. Francis Burton, '32
6726 Colgate Avenue
- Cochran, Mrs. A. S., '25
627 South Normandie Avenue
- †Cochran, Mrs. W. G., '94
1550 West Second Street
- Coen, Mrs. Walter S., '35
464 South Mansfield Avenue
- Coffin, Mrs. Duane S., '32
4921 Tenth Avenue
- †Coffin, Mrs. John E., '94
202 South Washington
Whittier
- Cogswell, Mrs. Horatio, '13
825 South Orange Drive
- Colburn, Mrs. Albert E., '32
510 South Normandie Avenue
- Colby, Mrs. Philip Dearborne, '23
860 South Berendo
- Cole, Mrs. Charles M., '26
760 North Ridgewood Place
- Cole, Mrs. Elmer E., '03
1113 South Cloverdale Avenue
- Cole, Mrs. Frances Milbank, '23
172 South McCadden Place
- Cole, Mrs. George, '33
1844 North Mariposa Avenue
- *Cole, Mrs. Louis Maurice, '98
722 South Muirfield Road
- Coleman, Mrs. Joseph E., '01
5721 Fourth Avenue
- Coleman, Mrs. Mary, '14
9485 Charleville Boulevard
Beverly Hills
- Coles, Mrs. Thomas Richard, '13
917 North Mariposa Avenue
- Colgan, Mrs. William, '26
1449 West Twenty-fifth Street
- Collins, Mrs. Herbert E., '27
Box 490, Shuggs Lane
Riversa

- Collins, Mrs. John E., '23
314 South Manhattan Place
- Collison, Mrs. John M., '22
11135 Cashmere Street
- Comegys, Mrs. Leonard, '34
618 South Orange Drive
- Compere, Mrs. Wesley E., '32
301 South Hudson Avenue
- Conley, Mrs. Walter G., '26
950 Muirfield Road
- Conner, Mrs. Perry E., '26
1080 South Sycamore Avenue
- Conroy, Mrs. Ann W., '35
153 North Windsor Boulevard
- Conway, Mrs. Franklin E., '22
2950 West Fifteenth Street
- Conzelman, Mrs. William L., '31
826 Third Avenue
- Cook, Mrs. George C., '32
1736 Wellington Road
- Cook, Mrs. George Harris, '18
3400 San Marino Street
- Cooke, Mrs. A. Bennett, '14
324 South Kingsley Drive
- Cooke, Mrs. Edward H., '20
550 South Windsor Boulevard
- Coons, Miss Edith F., '27
214 South Harvard Boulevard
- Coons, Mrs. Ernest Alvin, '22
907 Westchester Place
- *Cooper, Mrs. Edwin Hart, '19
1630 South Wilton Place
- Cooper, Mrs. Helen Huntsberger, '33
450 South Lucerne Boulevard
- Cooper, Mrs. John M., '20
6241 West Sixth Street
- Cooper, Mrs. Thomas R., '19
1821 Westmoreland Boulevard
- Corbley, Mrs. J. B., '13
Grace Arcade Building
Third and Grace Streets
Richmond, Virginia
- Cornell, Mrs. A. E., '24
4530 West Seventeenth Street
- Cornell, Mrs. Katherine G., '34
5272 Hollywood Boulevard
- Cornish, Mrs. Herbert L., '25
724 North Alpine Drive
Beverly Hills
- Cortelyou, Mrs. G. A., '12
2650 Van Buren Place
- Cottle, Mrs. Cassius C., '09
362 South McCadden Place
- Couch, Mrs. Fred M., '13
537 South Wilton Place
- Covey, Mrs. Russell M., '32
400 North Sycamore
- Cowen, Mrs. H. H., '32
155 North Hamel Drive
Beverly Hills
- **†Cowles, Mrs. Josiah Evans, '94
1101 West Adams Blvd.
- Cozzens, Mrs. Fred Hutchins, '32
804 North Elm Drive
Beverly Hills
- Crabill, Mrs. Sim W., '32
111 North Fuller Avenue
- Craig, Mrs. Charles V., '13
2414 Fourth Avenue
- Craig, Mrs. Grace S., '21
3400 San Marino Street
- Craig, Mrs. Thomas D., '26
2521 Third Avenue
- Craig, Mrs. William T., '17
528 South Harvard Boulevard
- *Crail, Mrs. Charles S., '19
4451 Wilshire Boulevard
- Crail, Mrs. Joe, '21
4444 Wilshire Boulevard
- Crail, Mrs. W. H., '32
1349 Toberman Street
- †Cramer, Mrs. John Nicholas, '23
1258 Carmona Avenue
- Cramer, Mrs. Newton Everett, '13
The Arcady
2619 Wilshire Boulevard
- *Crandall, Mrs. Shannon, '24
173 North Las Palmas Avenue
- Crane, Miss Laura A., '33
426 South Van Ness Avenue
- Crane, Mrs. William M., '31
426 South Van Ness Avenue
- Crawford, Mrs. John Oslin, '32
2864 McConnell Drive
- Crawford, Mrs. T. T., '32
1127 Victoria Avenue
- Creighton, Mrs. Ned, '29
Hotel Adams
Phoenix, Arizona
- *Crenshaw, Mrs. George La-Fayette, '09
1656 Wellington Road
- Crews, Mrs. Swepson, '24
1118 North Heliotrope Drive
- Criley, Mrs. M. D., '17
252 South Oxford Avenue
- Criqui, Mrs. Charles A., '32
88 Lincoln Parkway
Buffalo, New York
- Cronemiller, Mrs. W. F., '21
103 South Arden Boulevard

- Croninger, Mrs. Calvin A., '27
1111 Point View Street
- Crosby, Mrs. Vila M., '26
Villa Riviera Apartments
800 East Ocean Boulevard
Long Beach
- Cross, Mrs. William S., '01
1154 West Twenty-ninth Street
- Crossman, Miss Carolyn P., '32
2938 West Fifteenth Street
- Crossman, Miss Sara Elizabeth, '06
2938 West Fifteenth Street
- Crout, Mrs. Seymour D., '25
979 South Hobart Boulevard
- Crowell, Miss Alice G., '32
353 South Lafayette Park Place
- Crowell, Miss Belle, '12
901 South Union Avenue
- Crowell, Mrs. C. T., '12
901 South Union Avenue
- Crowell, Mrs. Edward Warren, '26
849 Fifth Avenue
- Crowell, Miss Ida, '12
901 South Union Avenue
- Culver, Miss Elizabeth Brooke, '33
508 South Serrano Avenue
- Culver, Mrs. Howard C., '24
848 South Sierra Bonita
- Cummings, Mrs. Ida Meyer, '31
828 South Tremaine Avenue
- Cunliff, Mrs. Benjamin, '23
400 South Cloverdale Avenue
- Cunning, Mrs. Anna M., '33
615 South Alexandria Avenue
- Cunningham, Mrs. Robert L., '35
835 Tremaine Avenue
- Curran, Miss Pauline, '21
821 South Berendo Street
- Curtice, Mrs. Aubrey Arthur, '32
1028 South Sierra Bonita Avenue
- Curtice, Mrs. George Howard, '22
2624 Budlong Avenue
- *Curtis, Mrs. Edwin Allen, '04
433 South Arden Boulevard
- Curtis, Mrs. Meredith A., '35
1047 South Curson Avenue
- Curtis, Mrs. William Dexter, '17
1933 South Oxford Avenue
- Cushing, Miss Mary Lora, '27
1511 South Harvard Boulevard

[D]

- Dace, Mrs. Warren Burr, '22
442 South Alexandria Avenue
- Daly, Mrs. John J., '15
310 South Gramercy Place
- Daniels, Mrs. Howard H., '16
1640 South Gramercy Place
- Dann, Mrs. Ray B., '23
1074 South Lucerne Boulevard
- Daro, Mrs. Louis E., '33
425 North June Street
- D'Aule, Mrs. John, '21
509 North Las Palmas Avenue
- *Daum, Mrs. William Howard, '14
101 Fremont Place
- Davenport, Miss Blanche, '12
948 Beacon Avenue
- Davenport, Mrs. Delos T., '05
948 Beacon Avenue
- Davids, Mrs. Ernest M., '05
172 South Hudson Avenue
- Davids, Mrs. M. A., '06
958 Grandview Street
- Davidson, Mrs. A. C., '31
4955 Los Feliz Boulevard
- Davie, Mrs. Frank Edwin, '32
824 Rimpau Boulevard
- Davies, Mrs. E. W., '12
2328 West Langdale Avenue
Eagle Rock
- Davis, Mrs. Arthur Cooke, '26
243 South Manhattan Place
- Davis, Mrs. Arthur J., '32
5535 West Third Street
- Davis, Mrs. Elmer Fred, '34
1004 Selby Avenue
West Los Angeles
- Davis, Mrs. Frank E., '20
2810 North Beachwood Drive
- Davis, Mrs. Fred F., '12
140 Race Street
Denver, Colorado
- Davis, Mrs. John A., '32
320½ North Sycamore Avenue
- Davis, Mrs. Lurah C., '23
332 South Western Avenue
- Davis, Mrs. Pierpont, '06
500 South Rossmore Avenue
- Davis, Mrs. R. P. M., '32
214 West California Street
Pasadena

[The EBELL of Los Angeles]

- Day, Mrs. Addison B., '14
118 North June Street
- Dayton, Miss Mary E., '31
108 South McCadden Place
- De Camp, Mrs. Julia G., '33
1711 Magnolia Avenue
- Decius, Mrs. John Harmon, '18
1622 West Forty-eighth Street
- de Galler, Mrs. Irene P., '11
622 South Serrano Boulevard
- De Garmo, Mrs. George Curtis, '32
508 South Rimpau Boulevard
- *de Laguna, Miss Frederica, '16
700 North Faring Road
West Los Angeles
- Dellamore, Mrs. William, '23
310 South Kingsley Drive
- De Long, Mrs. Charles F., '26
107 South Irving Boulevard
- Demarest, Mrs. E. Perry, '30
1220 Viscano Drive
Glendale
- Deming, Mrs. Ralph Richard, '20
347 South Wilton Place
- Dempsey, Mrs. Thomas Riggs, '33
160 South June Street
- De Nault, Mrs. A. B., '35
6301 Maryland Drive
- Denman, Mrs. Mayne R., '32
830 South Norton Avenue
- Denney, Mrs. Albert R., '32
1323 Victoria Avenue
- *de Roulet, Mrs. Marie Louise, '11
697 South Serrano Avenue
- *de Strickroth, Senora Flavia G., '22
La Ermita Ranch
La Habra
- Detling, Mrs. Frank E., '32
167 South Arden Boulevard
- *Detmers, Mrs. Fred, '16
32 Wave Crest
Venice
- Devor, Mrs. George I., '32
626 North Alpine Drive
Beverly Hills
- De Wees, Mrs. J. Highley, '33
The Talmadge
3278 Wilshire Boulevard
- De Yoe, Mrs. Ethyle Wilson, '13
651 South Market Street
Inglewood
- Dickinson, Mrs. Daniel K., '01
245 South Irving Boulevard
- *Dickinson, Mrs. William R., '04
1711 Ensley Avenue
- Diehl, Mrs. Oscar Oliver, '21
1450 Beaudry Avenue
Glendale
- Dielman, Mrs. John H., '34
256 South Orange Drive
- *Dieter, Mrs. Edward Charles, '03
103 North Mansfield
- Dill, Mrs. Ernest James, '22
1432 Crestview Court
- Dille, Mrs. Clinton F., '32
1623 West Eleventh Place
- Dillingham, Mrs. F. S., '33
160 South Gramercy Place
- Dimmick, Mrs. Frank M., '26
Beverly Hills Hotel
Beverly Hills
- Dimmitt, Mrs. Gail Mills, '28
112 South Occidental Boulevard
- Dines, Mrs. Albert, '26
6711 Lakewood Boulevard
Dallas, Texas
- Doan, Mrs. J. B., '33
1739 South Bronson Avenue
- Dodge, Mrs. Winnie K., '27
Fairview Apartments
450 South Kenmore
- Dodson, Mrs. William C., '26
1131 North Bronson Avenue
- Doheny, Mrs. Edward Lawrence, '08
8 Chester Place
- Donaldson, Mrs. Gilbert Sproul, '33
451 South Harvard Boulevard
- Donovan, Mrs. James, '00
109 North Union Avenue
- Dorr, Mrs. Seneca G., '28
1541 South Manhattan Place
- ***Dorsey, Mrs. Susan M., '27
1506 Arapahoe Street
- Dougall, Mrs. John Park, '23
947 South Gramercy Drive
- Douglas, Mrs. Donald W., '27
1433 San Vicente Boulevard
Santa Monica
- Douglass, Mrs. Clarence W., '15
436 South Gramercy Place
- Douglass, Mrs. Thomas Jefferson, '13
721 South Ridgeley Drive
- Downey, Mrs. Elmer B., '32
244 South Arden Boulevard
- Downing, Mrs. Eva M., '17
620 South St. Andrews Place
- Driggs, Miss Alice Augusta, '34
Ambassador Hotel

[The EBELL of Los Angeles]

- Dryden, Miss Ada A., '02
3825 West Adams Blvd.
- Dryden, Mrs. Charles E., '24
923 South Mariposa Avenue
- Dukeman, Mrs. William Hester, '09
1116 South Lake Street
- Duncan, Mrs. Donald T., '32
95 Christopher Street
New York
- Duncan, Mrs. W. M., '15
108 South Las Palmas Avenue
- Dunkin, Mrs. William S., '32
2430 Gramercy Park
- Dunlap, Mrs. Frank Everett, '21
The Hershey Arms
2600 Wilshire Boulevard
- *Dunlap, Mrs. Samuel Cary, '18
514 South Ardmore Avenue
- Dunn, Mrs. A. D., '35
6139 Orange Street
- Dunn, Mrs. Isabelle M., '34
5640 Franklin Avenue
- Dunnigan, Mrs. Richard A., '14
431 South Oxford Avenue
- Dunning, Mrs. Carroll H., '33
1951 Hillcrest Road
- Dunning, Mrs. C. Dodge, '32
1016 South Crescent Heights
- Dunton, Mrs. Walter V., '34
1016 South Crescent Heights
- Du Puy, Mrs. Robert G., '27
4074 Bluff Place
San Pedro
- Duque, Miss M. Josefina, '10
136 Fremont Place
- Durant, Mrs. George F., '15
7701 Santa Monica Boulevard
- *Durham, Mrs. William T., '06
The Bryson
2701 Wilshire Boulevard
- Durkee, Miss Gertrude M., '34
315 South Wilton Place
- Duryea, Mrs. Hewlett F., '27
118 North Rampart Boulevard

[E]

- Early, Mrs. J. G., '24
314 South Occidental Boulevard
- Eastman, Mrs. George Addington, '21
505 South Serrano
- Eastman, Mrs. Thomas N., '23
211½ West Acacia Avenue
Glendale
- Eaton, Mrs. Burdick, '20
123 North Mariposa Avenue
- Eaton, Mrs. W. Frank, '14
5735 Eighth Avenue
- Ebersole, Mrs. William V., '34
707 North Roxbury Drive
Beverly Hills
- Ebner, Mrs. Mabel R., '35
68 Twentieth Street
Hermosa Beach
- Eccles, Mrs. Mabel L., '14
419 South Bedford Drive
Beverly Hills
- Eccleston, Mrs. Washington Graham, '25
725 Foothill Road
Beverly Hills
- *Eckhart, Mrs. Frank E., '15
719 North Camden Drive
Beverly Hills
- Eckhart, Miss Mary Ellen, '25
719 North Camden Drive
Beverly Hills
- Eckhart, Mrs. Morris, '34
308 North Sycamore Avenue
- Eckhart, Mrs. William, '21
2218 Parnell Avenue
West Los Angeles
- Edgerton, Mrs. James E., '32
840 South Bronson Avenue
- Edmonds, Mrs. J. Frank, '32
7539 West Norton Avenue
- Edwards, Mrs. D. K., '02
323 South Westmoreland Avenue
- Edwards, Mrs. May, '32
Chateau La Martine
627 South Normandie Avenue
- *Ellington, Mrs. Allen Wood, '18
625 North Plymouth Boulevard
- Elliott, Miss Florence, '32
916 Fedora Street
- Elliott, Mrs. Lillian F., '27
347 South Lucerne Boulevard
- Ellis, Mrs. Charles Flint, '06
351 South St. Andrews Place
- Ellis, Mrs. Harvey G., '32
3760 Grand View Boulevard
Mar Vista
- Ellis, Miss Katherine, '12
2214 Sixth Avenue
- Ellison, Mrs. Caleb H., '29
2327 Wellington Road
- Ellsworth, Mrs. Glynn C., '32
8003½ Blackburn Avenue

[The EBELL of Los Angeles]

Elmo, Mrs. O. Arthur, '19
106 North Arden Boulevard
Engblom, Mrs. Eric H., '34
240 South Wetherly Drive
Beverly Hills
England, Mrs. Lula, '26
Mayfair Hotel
1256 West Seventh Street
English, Mrs. Arthur, '27
911 Foothill Road
Beverly Hills
Ensley, Miss Amber L., '35
615 South Alexandria Avenue

*Ernst, Mrs. James Catlett, '22
441 North Rockingham Avenue
Brentwood Heights
Evans, Mrs. Hugh Hinton, '24
247 North Arden Boulevard
Evans, Mrs. William E., '20
625 Cumberland Road
Glendale
Ewins, Mrs. Frank P., '18
665 South Serrano Avenue
Eyer, Mrs. C. B., '14
The Women's Athletic Club
833 South Flower Street

[F]

Fallas, Mrs. Fred L., '14
4926 Marathon Street
Fanning, Mrs. G. J., '22
421 South Norton Avenue
Faries, Mrs. David R., '32
508 North Las Palmas Avenue
Farish, Mrs. William A., '25
1250 Flores Street
Faroat, Mrs. Samuel Emerson,
'13
438 South Highland Avenue
Farrell, Mrs. Will G., '32
1011 Arlington Avenue
Farrer, Mrs. Stephen M., '32
1055 South Curson Avenue
Farwell, Mrs. Byron H., '30
119 North Windsor Boulevard
Farwell, Mrs. Felix, '29
272 South Wetherly Drive
Beverly Hills
*Farwell, Mrs. Lyman, '03
444 South Lorraine Boulevard
Fay, Mrs. Frank Paige, '03
4848 Los Feliz Boulevard
Fayram, Mrs. Charles Herbert,
'19
837 South Catalina Street
Fecher, Mrs. Matthew, '31
4121 Wilshire Boulevard
Fendrich, Mrs. J. Lowrey, '32
615 South Norton Avenue
*Ferguson, Mrs. John A., '11
999 Gramercy Drive
Ferris, Mrs. B. F., '26
929 South Cloverdale Avenue
Fiege, Mrs. Arthur C., '32
206 South Orange Drive
Field, Mrs. Winnifred B., '32
145 North Carson Road
Beverly Hills

Fifield, Miss Helen Annette, '35
611 North Normandie Avenue
*Filcher, Mrs. Ralph Emerson, '23
528 South Plymouth Boulevard
Fine, Mrs. William Harold, '19
346 North Larchmont Boulevard
Finlayson, Mrs. Frank G., '11
500 Gramercy Place
Finley, Mrs. Gregory P., '32
1732 North Harvard Boulevard
Finley, Mrs. J. D., '21
The Rex Arms
945 Wilshire Boulevard
Fischer, Mrs. Herbert J., '32
1074 South Lucerne Boulevard
Fischer, Mrs. Jeannette Parrott,
'13
123 South Mariposa Avenue
Fish, Mrs. Eli Willis, '31
1207 South Windsor Boulevard
Fisher, Mrs. Arthur W., Jr., '32
207 South Manhattan Place
Fisher, Mrs. Claude, '32
1701 Buckingham Road
*Fisher, Mrs. Walter Harrison, '10
906 North Bedford Drive
Beverly Hills
Fisher, Mrs. Wesley D., '25
2315 Fourth Avenue
Fitger, Mrs. Arnold K., '25
812 North Foothill Road
Beverly Hills
Fithian, Mrs. Orrin H., '22
The Rampart Apartments
601 South Rampart Boulevard
Fitzgerald, Mrs. Anne Campbell,
'00
919 West Adams Boulevard
Fitzgerald, Mrs. Fred J., '10
227 North Irving Boulevard

[The EBELL of Los Angeles]

Fix, Mrs. Louis C., '32
801 Muirfield Road
Flaven, Miss Mary E., '35
636 South Dunsmuir Avenue
Fleming, Mrs. Edward J., '13
1370 St. Albans Road
San Marino
Fleming, Mrs. John L., '28
23 Ave. Twenty-three
Venice
Fletcher, Mrs. P. S., '27
659 So. Cloverdale
Fletcher, Mrs. T. J., '20
1401 Poinsettia Place
*Flint, Mrs. Charles N., '97
111 South Granville Avenue
Brentwood Heights
Foley, Mrs. Louis F., '26
1323 North Las Palmas Avenue
Forbes, Mrs. Armitage S. C., '15
335 West Thirty-first Street
*Ford, Mrs. Ernest Elwood, '17
1245 South Arlington Avenue
*Ford, Mrs. Harry A., '16
501 South Virgil Avenue
Forest, Mrs. F. W., '35
3731 West Fifty-ninth Street
Forgy, Mrs. Edward W., '97
347 South Ardmore Avenue
Forrester, Mrs. Arthur W., '05
346 South Van Ness Avenue
Fosdick, Mrs. Edwin L., '20
825 South Mariposa Avenue
Foster, Mrs. Henry Clay, '24
736 South Serrano Avenue
Francis, Miss Josephine, '32
The Mayfair
1256 West Seventh Street
Frankel, Mrs. Cecil, '23
643 Palisades Beach Road
Santa Monica
Franks, Mrs. Frederick Benjamin,
'32
2000 North Alexandria Avenue
*Fredericks, Mrs. John D., '24
10778 Chalon Road
Bel-Air

Freeman, Mrs. Robert F., '26
1230 South Stanley Avenue
Freman, Mrs. F. Harold, '05
912 North Beverly Drive
Beverly Hills
French, Mrs. John Rollin, '20
1818 South Harvard Boulevard
French, Mrs. John W., '32
4617 Council Street
French, Mrs. Reginald T., '26
165 North Las Palmas Avenue
French, Mrs. Samuel H., '26
2596 Oak Knoll Avenue
San Marino
French, Mrs. W. Harry, '25
820 South Lorraine Boulevard
Fricker, Mrs. Walter F., '32
Olympic Hotel
Seattle
Fries, Mrs. Edward Louis, '33
308 South Camden Drive
Beverly Hills
Fritz, Mrs. John H., '29
Asbury Apartments
2505 West Sixth Street
Fritz, Mrs. William C., '26
2223 Crenshaw Boulevard
Frost, Mrs. Edgar A., '26
304 South Kingsley Drive
Frowine, Mrs. Florence R., '26
916 South Carondelet
Fuller, Mrs. Ernest W., '21
2014 Virginia Road
Fuller, Mrs. William H., '97
937 West Thirtieth Street
Fullerton, Miss Fannie, '02
2318 La Verne Street
Eagle Rock
Fullerton, Mrs. John H., '13
675 South Norton Avenue
Fullwood, Mrs. J. E., '13
1131 West Adams Boulevard
Fulton, Miss Carolyn P., '27
400 North Orange Drive
Fyfe, Mrs. Douglas, '32
1834 South Wilton Place

[G]

Gaines, Mrs. Huyett Howard, '30
709 Devon Avenue
Galbreth, Mrs. O. L., '18
1253 Third Avenue
Galbreth, Mrs. R. Morgan, '26
434 South Harvard Boulevard
Gale, Mrs. Edmund W., '14
3828 Ingraham Street
Gardner, Mrs. Cecil James, '16
820 Catalina Street
Gardner, Mrs. Gilbert E., '32
155 South Occidental Boulevard

[The EBELL of Los Angeles]

- Garnsey, Mrs. Julian Ellsworth, '22
172 South Orange Drive
- *Garretson, Mrs. Samuel Wesley, '96
1842 Outpost Drive
- Garrett, Mrs. Banning Charles, '16
2257 West Twenty-first Street
- *Garrett, Mrs. Edward Hewitt, '14
10463 Eastborne Avenue
West Los Angeles
- Gates, Mrs. Emerson Clyde, '13
5027 Louise Drive
La Canada
- Gates, Mrs. John, Jr., '26
1102 Hi-Point Street
- Gearhardt, Miss Jessie M., '04
230 North Breed Street
- Geiger, Mrs. Hector, '32
7357 Franklin Avenue
- Gemmer, Mrs. Charles, '28
5037 Angeles Vista Boulevard
- George, Mrs. Sabra J., '25
667 Irolo Street
- Gerity, Mrs. H. Scott, '32
2520 Seventh Avenue
- Germain, Mrs. Marc L., '32
861 Fedora Street
- German, Mrs. Charles Thomas, '14
2619 Wilshire Boulevard
- Gerow, Mrs. William T., '35
909 South Hudson Avenue
- Gibbs, Mrs. W. W., Jr., '27
4424 Victoria Park Drive
- Giblyn, Mrs. Charles, '32
1786 North Sycamore
- Gibson, Mrs. C. S., '23
1073 South Redondo Boulevard
- Gifford, Mrs. Charles Dickinson, '32
652 Via Del Monte
Palos Verdes
- Gifford, Mrs. Louise C., '20
2224 Eighth Avenue
- Gifford, Mrs. Robert Ladd, '22
1231 South El Molino Avenue
Pasadena
- *Gist, Mrs. J. B., '20
750 South Orange Drive
- Glen, Mrs. Hugh Malcolm, '35
2611 South Bedford Street
- *Glick, Miss Naomi, '07
2200 Ocean View Avenue
- Godfrey, Mrs. Mary C., '04
463 West Forty-seventh Street
- Godfrey, Miss Myrtle C., '06
463 West Forty-seventh Street
- Godshall, Mrs. Lincoln D., '24
722 South Oxford Avenue
- Goehner, Mrs. Arthur J., '27
320 South McCadden Place
- Goeser, Mrs. Edwin W., '32
1663 Wellington Road
- Good, Mrs. Frank, '31
10551 Wyton Drive
- Good, Mrs. Willis E., '24
443 North Oxford Avenue
- Gorham, Mrs. Florence Walton, '33
The Town House
639 South Commonwealth Avenue
- Gorham, Mrs. Perry W., '26
200 South June Street
- Gorton, Mrs. Charles Wilder, '14
1520 South Van Ness Avenue
- Gose, Mrs. John T., '33
644 Heliotrope Drive
- Goss, Mrs. John Herman, '26
1453 Colorado Boulevard
Eagle Rock
- Gould, Mrs. L. C., '26
372 North Wilton Place
- Gould, Mrs. W. W., '33
442 South Ardmere Avenue
- Grady, Mrs. Denis H., '32
354 South Lucerne Boulevard
- Grafe, Mrs. Louis Michael, '32
717 North Linden Drive
Beverly Hills
- Graham, Mrs. George R., '30
The Bryson
2701 Wilshire Boulevard
- Grant, Mrs. Richard Sidney, '32
635 South Rossmore Avenue
- Grant, Mrs. Wilfred Leonard, '32
465 South Sherbourne Drive
- Grassmuck, Mrs. Harris O., '34
209 South Swall Drive
Beverly Hills
- Graul, Mrs. Harry S., '13
1259 Third Avenue
- Graves, Mrs. C. N., '32
1720 Hillhurst Avenue
- Graves, Miss Daisy, '25
148 South Mariposa
- Gray, Mrs. Lucien, '27
363 South McCadden Place
- Grayson, Mrs. Cal W., '29
723 South Windsor Boulevard
- Green, Mrs. Bertram Eugene, '24
901 South Plymouth Boulevard

[The EBELL of Los Angeles]

- Green, Mrs. L. A., '32
473 South Camden Drive
Beverly Hills
- *Greenwald, Mrs. W. A., '25
311 South Wilton Place
- Greenwood, Miss Barbara, '34
736 Heliotrope Drive
- Greer, Mrs. Mabel D., '16
929 1/2 Croft Avenue
- Gregg, Mrs. Dean B., '33
242 South June St.
- Gregg, Miss Elsie, '16
5539 Monte Vista Street
- Gregg, Mrs. Frank Wright, '20
931 Grattan Street
- Gregg, Mrs. Jesse A., '33
242 South June Street
- Gregory, Mrs. Christopher, '32
188 South Ardmere Avenue
- Gridley, Mrs. E. Percy, '24
830 Manning Avenue
- Grienering, Mrs. George V., '24
620 South Ardmere Avenue
- *Griffith, Mrs. A. B., '20
Heidelberg, Germany
- Griffith, Mrs. Edward George, '27
712 South Manhattan Place
- Griffith, Mrs. Edward Lloyd, '27
1310 Thayer Avenue
- Griffith, Mrs. Leigh M., '01
8000 Blackburn Avenue
- Griffith, Mrs. Thomas H., '26
517 South Mariposa
- Grigsby, Mrs. Bruce H., '20
154 North McCadden Place
- Grimes, Mrs. George W., '12
4347 Victoria Park Place
- *Griswold, Mrs. Mary E., '21
405 Maclay Avenue
San Fernando
- Grose, Mrs. Jeanette G., '33
The Rampart Apartments
601 South Rampart Boulevard
- Gross, Mrs. M. Richard, '34
709 North Foothill Road
Beverly Hills
- Gunter, Mrs. Richard Raymond, '23
1514 Schuyler Road
Beverly Hills
- Gurtner, Mrs. G. W., '27
1651 Comstock Avenue
- Gwynne, Mrs. Joel B., '04
141 West Adams Boulevard
- Gysin, Mrs. James, '25
1209 Fourth Avenue

[H]

- Haas, Mrs. Charles Edwin, '24
1548 North Orange Grove Avenue
- Hackett, Mrs. E. A. K., '21
Box 456, Winona Lake, Indiana
- Hackett, Mrs. W. F., '26
1107 Redondo Boulevard
- Hackstaff, Mrs. John D., '25
1661 South Oxford Avenue
- Hadley, Mrs. Arthur M., '33
219 South Mariposa Avenue
- Hadley, Mrs. Howard D., '24
29 Hamilton Street
Plattshurg, New York
- Hadlock, Mrs. Fred L., '19
903 Crenshaw Boulevard
- Hafferon, Mrs. Adele, '27
214 South Harvard Boulevard
- Haight, Mrs. Raymond LeRoy, '26
351 North Fuller Street
- Haldeman, Mrs. H. M., '10
1732 North Wilton Place
- Hale, Mrs. Harry Clark, '33
802 South Spaulding Avenue
- Hale, Mrs. Robert, '29
517 South Commonwealth Avenue
- Hall, Mrs. Alice H., '33
333 South Norton Avenue
- Hall, Mrs. Grace Monk, '10
5517 Ocean Front
Venice
- Hall, Mrs. Robertine Hines, '29
1438 Kellam Avenue
- Hallingby, Mrs. Paul, '22
735 South Orange Drive
- Halloran, Mrs. Daniel, '27
6201 West Fifth Street
- Halsell, Mrs. W. E., '33
1001 Third Street, Santa Monica
- Halverson, Mrs. Hayes H., '22
343 North Bronson Avenue
- *Hamburger, Miss Evelyn, '97
Beverly-Wilshire Hotel
Beverly Hills
- Hamlin, Mrs. Ralph, '26
546 Rimpau Boulevard
- Hammack, Mrs. Roy Wallace, '34
338 North Citrus Avenue
- Hammon, Mrs. Glenn M., '16
P.O. Box 146
Sunland

[The EBELL of Los Angeles]

- Hammond, Mrs. W. T. S., '03
2601 North Vermont Avenue
- Hancock, Mrs. Paul C., '19
4457 West Second Street
- Hanna, Mrs. Byron C., '28
138 South Hudson Avenue
- Hanna, Mrs. Ella Ballard, '22
11 Ballard Court
468 South Lake Street
- Hanna, Mrs. Henry Charles, '32
2028 West Twenty-fourth Street
- Hanna, Miss Jane, '22
2378 West Twenty-second Street
- *Hanst, Mrs. Ida C., '06
1788 West Twenty-fifth Street
- Harbert, Mrs. Frank B., '10
Chateau La Martine
627 South Normandie Avenue
- Harbeson, Mrs. W. G., '27
2258 West Twenty-fourth Street
- Hardison, Mrs. Guy Lyman, '01
924 Mansfield Avenue
- Hardy, Mrs. Robert S., '16
Hotel Normandie
Sixth and Normandie Avenue
- Hargrave, Mrs. Ruby A., '32
123 South Mansfield Avenue
- Harker, Mrs. Matthew William, '16
1187 Crenshaw Boulevard
- Harmon, Mrs. Burt, '13
1175 East Ocean Boulevard
Long Beach
- Harris, Miss Alice A., '32
Post Hotel
729 South Bonnie Brae
- Harris, Mrs. John W., '26
1660 Virginia Road
- Harrison, Mrs. Fred J., '32
320 South Van Ness Avenue
- Hart, Mrs. C. L., '12
1541 Twelfth Place
- Hart, Mrs. George Alandson, '27
107 Fremont Place
- Hart, Mrs. John Priestley, '27
Garden Court Apartments
7021 Hollywood Boulevard
- Hartigan, Mrs. Frank E., '12
2848 Virginia Road
- Hartley, Mrs. Joseph Alexander, '33
126 South Irving Boulevard
- Hartman, Mrs. W. W., '32
905 South Burnside Avenue
- Hartwell, Mrs. Francis A., '32
1101 Sunset Boulevard
Beverly Hills
- Hartwell, Mrs. Robert M., '19
344 South Serrano Avenue
- Harvey, Mrs. James Maurice, '21
1624 South Wilton Place
- Harwood, Mrs. Aubrey H., '35
815 South Highland Avenue
- Haskell, Mrs. Eugene C., '05
1910 Mendocino Lane
Altadena
- Hastreiter, Mrs. Rolland Frederick, '24
2201 Second Avenue
- Hatch, Mrs. Edward E., '18
301 North Gower Street
- Hathaway, Mrs. Ann S., '25
Chateau La Martine
627 South Normandie Avenue
- Hathaway, Mrs. Fred C., '24
714 South Windsor Boulevard
- Hathaway, Miss Kate Douglass, '26
976 South Manhattan Place
- Hawley, Mrs. Harry S., '33
4700 Victoria Avenue
- Hays, Mrs. Josephine, '26
1041 Menlo Avenue
- Hays, Mrs. Lillian Carlton, '26
1024 Elden Avenue
- Hayward, Mrs. May P., '33
Chapman Park Hotel
615 South Alexandria Avenue
- Hazeltine, Mrs. Herbert S., '19
519 South Ardmere Avenue
- Healy, Mrs. Archibald, '20
117 South Norton Avenue
- Heath, Miss Mattie A., '24
San Marino Arms
2817 San Marino Street
- Heath, Mrs. Harriet Allen, '26
2035 Fremont Avenue
South Pasadena
- Heathcote, Mrs. Waldemar L., '33
8420 West Fourth Street
- Hebert, Mrs. H. H., '25
El Royale Apartments
450 North Rossmore
- Hebgen, Mrs. Max, '27
1001 Benedict Canyon Drive
Beverly Hills
- Heck, Mrs. A. M., '34
832 Malcolm Avenue
Westwood
- Hellman, Mrs. James W., '27
617 South Lucerne Boulevard
- *Hellman, Mrs. Maurice S., '15
Talmadge Apartments
3278 Wilshire Boulevard

[The EBELL of Los Angeles]

- Helms, Mrs. Elmer Ellsworth, '21
3945 Ingraham Street
- Henderson, Mrs. John W., '32
2106 Victoria Avenue
- Henry, Mrs. Emma Y., '32
341 North Fuller Avenue
- Henry, Mrs. George, '32
5140 Crenshaw Boulevard
- Henry, Mrs. Mary A. R., '26
The Arcady
2619 Wilshire Boulevard
- Henry, Mrs. O., Jr., '33
1105 Masselin Avenue
- Henry, Mrs. Patrick G., '29
1600 North Ogden Drive
- Henry, Mrs. William, '20
1038 South Orange Drive
- Henry, Mrs. William M., '27
1480 Rubio Drive
San Marino
- Herold, Miss Ada Elizabeth, '28
1519 Portia Street
- Herrick, Mrs. John Pierce, '30
Park-Wilshire Hotel
2424 Wilshire Boulevard
- Herron, Mrs. Vernon Campbell, '12
607 South Mariposa
- Hershman, Mrs. Frederick E., '32
511 South Kenmore Avenue
- Heseltine, Mrs. Nellie Multer, '28
4322 Budlong Avenue
- Hethcock, Mrs. John C., '32
310 North Mansfield Avenue
- Hettinger, Mrs. Howard H., '32
10360 Strathmore Drive
- Heustis, Mrs. R. Liston, '22
114 South Norton Avenue
- Hewitt, Mrs. Leslie Randall, '01
1520 Circle Drive
San Marino
- Higbie, Mrs. Grove C., '23
667 South Hoover Street
- Higgins, Mrs. Frank, '02
50 Chapin Parkway
Buffalo, New York
- Higgins, Mrs. Jenny W., '33
100 South Crescent Heights Blvd.
- Hill, Mrs. Anna Ford, '32
278 Brownwood Avenue
West Los Angeles
- Hill, Mrs. Arthur S., '32
3527 East Fifth Street
- Hill, Mrs. Charles D., '23
1488 West Twenty-seventh Street
- Hill, Mrs. H. Alex, '32
3407 Fifth Avenue
San Diego
- Hill, Miss Louise P., '32
184 South Hudson Avenue
- Hill, Mrs. Randolph W., '12
834 South Longwood Avenue
- Hillegas, Mrs. E. N., '27
1769 South Crescent Heights Blvd.
- Hilliard, Mrs. Charles L., '21
2406 North Catalina Street
- Hine, Mrs. Clifford C., '16
437 North McCadden Place
- Hirsh, Mrs. Harry S., '32
10800 Ambazac Way
Bel-Air
- Hirsch, Mrs. Urban S., '27
1050 Angelo Drive
Beverly Hills
- Hitchcock, Mrs. J. R., '26
272 South Irving Boulevard
- Hoag, Mrs. George G., '33
4901 Palm Drive
La Canada
- Hobson, Mrs. Ella T., '33
330 South Cochran Avenue
- Hoffman, Mrs. Archa E., '29
832 Cloverdale Avenue
- Hoffman, Mrs. J. Roy, '34
315 South Lorraine Boulevard
- Hoffman, Mrs. Louisa B., '13
1804 South Burlington Avenue
- Hoffman, Mrs. Paul Tyson, '32
1025 South Ridgeley Drive
- *Hole, Mrs. Willitts J., '03
114 Fremont Place
- Holland, Mrs. Robert Lee., '20
129 Eighteenth Street
Manhattan Beach
- Holliday, Mrs. Arthur, '14
2700 Glendower Avenue
- *Hollingsworth, Mrs. William Irving, '04
341 South Lafayette Park Place
- Hollwedel, Mrs. Henry T., '27
337 Twenty-sixth Street
Brentwood Heights
- Holmes, Miss Dora A., '27
1215 Lodi Place
- Holt, Mrs. Mary R., '25
515 South Irving Blvd.
- Honnold, Mrs. William L., '30
356 St. Pierre Road
Bel-Air
- Hoover, Mrs. Ira Wilson, '32
408 South Oxford Avenue
- Hope, Mrs. Mervyn, '24
5341 Golden Gate Avenue
Oakland
- Hopper, Mrs. William T., '13
956 South Westmoreland Avenue

[The EBELL of Los Angeles]

- Horschel, Mrs. Ida D., '33
1414 North Crescent Heights Blvd.
- Horton, Mrs. Landon, '25
Los Altos Apartments
4121 Wilshire Boulevard
- Horton, Mrs. Priestley A., '26
942 South Oakland Street
Pasadena
- Hostetter, Mrs. David Edwin, '27
455 North Highland Avenue
- Houck, Mrs. Charles H., '33
6640 Maryland Drive
- *Houghtelin, Mrs. A. E., '09
683 South Rampart Boulevard
- Houseman, Mrs. Reuben F., '32
1001 South Plymouth Boulevard
- Houston, Mrs. Fred K., '24
428 South Mariposa Avenue
- Howard, Mrs. Charles Emil, '24
889 Victoria Avenue
- Howard, Mrs. Charlotte B., '21
321 South Oxford Avenue
- *Howard, Mrs. Edwin G., '97
670 South Ardmere Avenue
- Howard, Mrs. James H., '32
5151 West Boulevard
- Howard, Mrs. Margaret L., '27
545 Rimpau Boulevard
- Howdershell, Mrs. B. J., '15
835 Salisbury Road
La Canada
- *Howe, Mrs. Charles, '17
682 South Ardmere Avenue
- Howk, Mrs. George Arthur, '26
4089 West Eighth Street
- Hubbard, Mrs. Charles Francis, '33
510 Cahuenga Boulevard
- Hubbard, Mrs. Charles Putnam, '27
6316 Ivarene Avenue
- Hubbell, Mrs. Clayton H., '26
419 North Beachwood Drive
- *Hubert, Mrs. Philip Gengembre, '01
117 West Fifty-eighth Street
New York City
- Huddel, Mrs. Gertrude, '08
1011 South Plymouth Boulevard
- Hughes, Mrs. Mary M., '24
321 South Occidental Boulevard
- Humbert, Mrs. William Scott, '27
311 South Irving Boulevard
- *Hunstock, Mrs. Robert H., '24
401 South Oxford Avenue
- Hunt, Mrs. Ida Cooper, '21
238 South Lake Avenue
Pasadena
- Hunt, Mrs. Reuben G., '35
136 South Plymouth Boulevard
- Hunt, Mrs. Verne C., '32
343 South Irving Boulevard
- Hunter, Mrs. Emma S., '34
2960 West Seventh Street
- Hunter, Miss Flora N., '14
2803 South Vermont Avenue
- *Hunter, Miss Martha Roe, '03
901 South Longwood
- Huntington, Mrs. Arthur Elon, '27
515 South Hudson Avenue
- Huntington, Mrs. Gertrude Childs, '26
605 South Wilton Place
- Huntley, Mrs. Earl Webster, '22
435 South Irving Boulevard
- Huntsberger, Mrs. Elizabeth J., '24
2226 South Western Avenue
- Huntsberger, Mrs. George E., '26
450 South Lucerne Boulevard
- Huntsberger, Mrs. Ralph F., '30
440 South Lucerne Boulevard
- Hurd, Mrs. George N., '19
256 South Norton Avenue
- Hurd, Miss Helen, '34
4359 Victoria Park Place
- Hurst, Mrs. Edward R., '25
3049 Queensbury Drive
- Hurt, Mrs. A. C., '18
133 South Windsor Boulevard
- Huston, Mrs. George R., '32
1636 South Sycamore Avenue
- Huston, Mrs. Nancy E., '26
1854 South Mansfield Avenue
- Hutcheson, Mrs. Robert, '32
503 South Hobart Boulevard
- Hutchison, Mrs. Charles M., '24
349 South Berendo Street
- Hutchison, Mrs. J. M., '26
215 South Van Ness Avenue
- Hutton, Mrs. Frank S., '12
849 South Tremaine Avenue
- Hutton, Mrs. Thomas B., '32
1243 South Orange Drive
- Huyett, Mrs. Guy L., '26
263 South Norton Avenue
- *Hyatt, Mrs. Henry Lamb, '04
4767 Mission Bell Lane
La Mesa

[The EBELL of Los Angeles]

[I]

- Ibbetson, Mrs. R. E., '24
2119 East First Street
Long Beach
- Ide, Mrs. Esther C., '20
1025 West Thirtieth Street
- Inch, Mrs. Thomas L., '26
238 South Norton Avenue
- Inghram, Mrs. Eva L., '32
915 South Carondelet
- Ingram, Mrs. Oscar Aldierman, '10
337 South Camden Drive
Beverly Hills
- Ireland, Mrs. Leroy Freeman, '26
936 Hilts Avenue
West Los Angeles
- Irish, Mrs. Walter, '33
The Park-Wilshire Apartments
2424 Wilshire Boulevard

[J]

- Jackson, Mrs. Arthur Taggart, '13
1502 Sixth Avenue
- Jackson, Mrs. Lincoln L., '32
Coalinga
- Jackson, Mrs. William George, '27
256 South Alexandria Avenue
- Jaeger, Mrs. Edwin C., '35
3450 Crestwold Avenue
- James, Mrs. Charles S., '25
235 North Irving Boulevard
- James, Mrs. Jessie M., '33
Hershey Arms
2600 Wilshire Boulevard
- James, Mrs. Lillian H., '09
2703 West Ninth Street
- James, Mrs. William P., '08
227 South Norton Avenue
- Jamison, Mrs. Arthur C., '22
818 Rimpau Boulevard
- Jaques, Mrs. Minnie Claire, '22
832 South Grand Avenue
- *Jarnagin, Mrs. William Nicholas, '08
109 Fremont Place
- Jarrott, Mrs. James S., '32
2315 Ninth Avenue
- Jean, Mrs. Francis Orlando, '16
127 Frazer Avenue
Ocean Park
- Jenkins, Mrs. Louise Brewington, '27
900 South Serrano
- Jenkins, Mrs. W. O., '23
2100 East Speedway
Tucson, Arizona
- Jennings, Mrs. Sarah S., '24
The Arcady
2619 Wilshire Boulevard
- Jensen, Mrs. Adelyn Strother, '34
1915 North St. Andrews Place
- Jensen, Mrs. Anna F., '27
5200 Los Feliz Boulevard
- Jepson, Mrs. Jacob, '10
P.O. Box 34
Canoga Park
- Jepson, Mrs. LeRoy, '32
1253 Third Avenue
- Jesberg, Mrs. Simon H., '21
239 South Lucerne Boulevard
- Jevne, Mrs. Jack Armstrong, '17
615 Hillcrest Road
Beverly Hills
- Jewell, Mrs. Walter E., '23
426 South Serrano Avenue
- Jewett, Mrs. Russell A., '32
6336 West Fifth Street
- Jewett, Mrs. S. Wright, '24
413 Ross Street
Glendale
- Joannes, Mrs. Eugene C., '12
249 South Occidental Boulevard
- Johnson, Mrs. Aaron Lewis, '22
1926 Eighth Avenue
- Johnson, Mrs. Andrew Lindmark, '27
4006 Ingraham Street
- Johnson, Mrs. Benton O., '26
1515½ South Wilton Place
- *Johnson, Mrs. Berenice A., '04
4323 North Griffin Avenue
- Johnson, Mrs. Cedric E., '13
525 Tiger Tail Road
Brentwood Heights
- Johnson, Mrs. Charles G., '21
306 South Kenmore Avenue
- Johnson, Miss Eva Nancy, '24
526 South Serrano Avenue
- *Johnson, Mrs. Frederick Warren, '05
4357 West Fifth Street
- Johnson, Mrs. George H., '32
324 South Bedford Drive
Beverly Hills
- Johnson, Mrs. George Hartt, '17
400 Muirfield Road

[The EBELL of Los Angeles]

*Johnson, Mrs. Harry T., '13
1626 Rockwood Street
Johnson, Mrs. Ilot, '10
5310 Crenshaw Boulevard
Johnson, Mrs. James W., '04
1175 Glen Oaks Boulevard
Pasadena
Johnson, Mrs. J. Presley, '23
819 Franklin Street
Santa Monica
Johnson, Dr. Julia R., '27
1767 West Adams Boulevard
Johnston, Mrs. J. A., '21
San Carlos Hotel
Fifth and Olive Streets
Johnston, Mrs. J. H., '27
826 Crenshaw Boulevard
Johnston, Mrs. Roy H., '25
237 Woodruff Avenue
West Los Angeles
Johnston, Mrs. R. R., '32
1112 South Norton Avenue
Jones, Mrs. Abner, '32
6351 West Sixth Street
*Jones, Mrs. A. Halden, '12
1186 West Twenty-seventh Street
Jones, Mrs. Claude M., '14
300 South Highland Avenue

[K]

Kanst, Mrs. John Frederick, '24
6182 Mulholland Highway
Karr, Mrs. Frank, '11
443 South Alexandria Avenue
Kathan, Mrs. Mary L., '32
1501 South Hoover Street
Kearns, Miss Catharine M., '19
2320 Eighth Avenue
Keegan, Mrs. William, '33
3052-B Hibiscus Drive
Honolulu, T.H.
Keeler, Mrs. Clark C., '27
328 South Peck Drive
Beverly Hills
Keeler, Mrs. Frederick Elbridge,
'18
2000 North La Brea Terrace
Keene, Mrs. Guy T., '23
4562 St. Charles Place
Keene, Mrs. John E., '32
900 South Serrano
Keeney, Mrs. Madison Jerre, '29
226 South Windsor Boulevard
Keepers, Mrs. William E., '15
Wilshire Place Apartments
2892 West Seventh Street
*Jones, Mrs. Cummins B., '94
Women's Athletic Club
833 South Flower Street
Jones, Mrs. Don Percival, '18
2957 South Harvard Boulevard
Jones, Mrs. Frank Dukinfield, '22
3609 Griffith Park Boulevard
Jones, Miss Lucia M., '34
578 North Gower Street
Jones, Mrs. Murray, '32
1037 Ridgeley Drive
Jones, Mrs. William I., '33
449 North Las Palmas Avenue
Jones, Mrs. Wylie L., '32
607 North Alta Drive
Beverly Hills
Jordan, Mrs. Charles, '26
3972 West Ninth Street
Jordan, Mrs. George W., '04
135 South Detroit
Jordan, Mrs. Lee P., '28
1815 Westmoreland Boulevard
Jordan, Mrs. William John, '34
2237 Victoria Avenue
Judson, Mrs. Edward Glover, '23
329 South Norton Avenue

*Kegley, Mrs. Charles H., '17
1026 Wilshire Boulevard
Kell, Mrs. T. M., '23
520 South Manhattan Place
Kellar, Miss Julie, '32
(Mrs. E. Emmet Flood)
1116 Victoria Avenue
Keller, Mrs. Edwin Westcott, '29
837 South Kingsley Drive
Kellogg, Mrs. Edward, '19
511 Walworth Avenue
Delavan, Wisconsin
Kellogg, Mrs. Jasper L., '22
2702 South Hobart Boulevard
Kelman, Mrs. John Hall, '22
727 North Fuller Avenue
Kengel, Mrs. William J., '14
645 South Detroit Street
Kent, Miss Minnie L., '30
Leighton Hotel
2127 West Sixth Street
*Kenyon, Mrs. Clara Wort, '23
1543 South Wilton Place
Kerans, Mrs. Vincent S., '20
6523 Colgate Avenue

[The EBELL of Los Angeles]

Kerber, Mrs. Harold O., '32
6331 West Fifth Street
Kerfoot, Mrs. Everett E., '35
811 South Sierra Bonita
Kerns, Miss Exa, '12
1210 Granada Avenue
San Marino
Kertson, Mrs. Felix G., '20
1050 West Thirty-ninth Place
Kimble, Miss May G., '32
2892 West Seventh Street
King, Mrs. Charles B., '32
527 South Hobart Boulevard
King, Mrs. Dorothy Wallin, '27
939 South Lucerne Boulevard
King, Mrs. Evert Evertsen, '32
1544 Ridgeway
Glendale
*King, Mrs. Frank W., '94
456 Kenmore Avenue
King, Mrs. J. Harold, '33
6351 West Sixth Street
Kingman, Mrs. Frederick H., '02
1730 Gardner Street
Santa Barbara
Kingsbury, Mrs. Walter, '32
1230 Fifth Avenue
*Kinney, Mrs. William M., '11
2018 North Hillcrest Road
Kinsey, Mrs. J. F., '26
843 West Sixty-fourth Street
Kirby, Mrs. Justus A., '21
Westchester Apartments
1275 Westchester Place
Kirk, Mrs. W. J., '34
722 North Rexford Drive
Beverly Hills
Kirtlan, Mrs. Edward E., '33
Palmerest Grove
Covina
Kjerulf, Mrs. Barbara Taylor, '11
132 North Wilton Place
Klock, Mrs. Frank B., '33
1441 San Pasqual
Pasadena
Klusmeier, Mrs. H. A., '26
4463 West Twelfth Street

La Bonte, Mrs. Julius, '34
340 South Arden Boulevard
Labry, Mrs. Wilbur E., '14
8020 Blackburn Avenue
Lacayo, Mrs. Jose R., '24
277 South Lorraine Boulevard
La Fever, Mrs. Charles, '27
6618 West Sixth Street

Knapp, Miss Mary W., '25
142 North St. Andrews Place
Knickerbocker, Mrs. Frederick H.,
'28
309 North Las Palmas
*Knight, Miss Agnes M., '94
Box 1176
Carmel-by-the-Sea
Knight, Mrs. George Martin, '34
1314 West Sixty-ninth Street
Knight, Mrs. Louis F., '32
1074 South Hayworth Avenue
Knopf, Mrs. Carl Sumner, '32
4850 Angeles Vista Boulevard
Knowles, Mrs. Leroy E., '32
1148 South Rimpau Boulevard
Koebig, Mrs. Adolf, Jr., '26
2404 Eighth Avenue
Kolliner, Mrs. Max M., '34
The Hermoyne
569 North Rossmore
Koontz, Mrs. Ben D., '32
530 South Kingsley Drive
Koska, Mrs. Mayme Clossman, '33
540 South Arden Boulevard
Koyer, Mrs. Arthur Sheppard, '32
301 South Lucerne Boulevard
Kramer, Mrs. Louise Helen, '26
303 South Rexford Drive
Beverly Hills
Krider, Mrs. Wilhelmina E., '32
5875 Citrus Avenue
Kroger, Mrs. Walter Wesley, '11
1263 Fifth Avenue
*Kuchel, Mrs. J. C., '21
146 North Detroit
Kuhl, Mrs. John Henry, '14
140 South Van Ness Avenue
Kuhl, Miss Lora A., '26
140 South Van Ness Avenue
Kyger, Mrs. Belle I., '32
673 South Hobart Boulevard
Kyle, Mrs. James W., '32
4617 West Twelfth Street
Kysela, Mrs. Rudolph, '27
5771 1/2 North Windsor Boulevard

[L]

La Fever, Mrs. George Allan, '32
529 I. W. Hellman Building
Lahrmann, Mrs. William A., '35
133 South Clark Drive
Beverly Hills
Laisy, Mrs. Albert A., '22
1738 South Harvard Boulevard

[The EBELL of Los Angeles]

- Lambert, Mrs. Charles Edward, '24
550 South Hobart Boulevard
- Lamberton, Mrs. F. E., '15
149 North Arnaz Drive
Beverly Hills
- La Motte, Mrs. L.A.J., '24
750 South Norton Avenue
- Lamport, Mrs. Harry B., '21
Rinaldi Street, San Fernando
- Land, Mrs. George B., '33
564 North Normandie Avenue
- Lane, Mrs. Rollin B., '32
Holly Chateau
7001 Franklin Avenue
- Lang, Mrs. Fred Selwyn, '04
640 Bixel Street
- Lang, Mrs. J. Elton, '12
1234 Tremaine Avenue
- Langdon, Mrs. F. C., '10
423 South Las Palmas Avenue
- Lange, Mrs. Eric, '26
1836 Virginia Road
- Langley, Mrs. Howard W., '33
401 North June Street
- Lanphere, Mrs. Grant H., '34
839 Glenmont Avenue
- Larson, Mrs. Anna L., '32
6451 West Fifth Street
- La Rue, Mrs. William G., '30
3184 West Eighth Street
- Last, Mrs. C. F. A., '04
1531 South Wilton Place
- LaTouche, Mrs. Arthur C., '29
3639 Aureola Boulevard
- Laugharn, Mrs. Hubert F., '31
637 South Lorraine Boulevard
- Lauth, Mrs. Adele Dorothy, '32
912 North Laurel Avenue
- Lawbaugh, Miss Carolyn A., '25
922 South Citrus Avenue
- Lawson, Mrs. Afton M., '34
3243 Country Club Drive
- Lawton, Mrs. A. J., '26
3607 West Fourth Street
- Layne, Mrs. Ollyn A., '30
2220 West Live Oak Drive
- Leaf, Mrs. Erle M., '24
450 South June Street
- Leary, Mrs. Charles C., '23
2256 South Western Avenue
- Leavey, Mrs. Thomas E., '32
2021 North Serrano
- Leavitt, Mrs. Joseph L., '20
1960 West Twentieth Street
- Le Bold, Mrs. Frank D., '32
107 South Orange Drive
- Le Claire, Mrs. Harry M., '26
140 North Hamel Drive
Beverly Hills
- Lee, Mrs. Edward, '22
8131 Blackburn Street
- Lee, Mrs. George H., '33
952 Malcolm Avenue
- Leigh, Mrs. Armistead C., '21
1174 Victoria Avenue
- Leigh, Miss Elizabeth Hairston, '20
1174 Victoria Avenue
- Leitelt, Miss Rosetta, '34
340 South Arden Boulevard
- Leland, Miss Gertrude, '32
1457 Scott Avenue
- Le Lansky, Mrs. Ross S., '33
2475 Moreno Drive
- Le Marinel, Mrs. Kenneth F., '32
479 Loring Avenue
Brentwood Heights
- Leonard, Mrs. Allan L., '26
1829 South St. Andrews Place
- Leonard, Mrs. Walter Eber, '26
2445 North Commonwealth Avenue
- Leonis, Mrs. John, Jr., '32
620 South Ardmore Avenue
- Le Roy, Mrs. Joseph M., '10
129 Hamilton Drive
Beverly Hills
- Leser, Mrs. G. M., '21
117 North Poinsettia Place
- Leslie, Mrs. Harold D., '32
1841 Buckingham Road
- L'Esperance, Mrs. E. J., '33
3556 Lowry Road
- Levengood, Mrs. Paul, '34
126 South Citrus Avenue
- Levering, Mrs. Martin M., '26
309 South Serrano Avenue
- *Levinson, Mrs. Henry, '08
10735 Lindbrook Drive
Westwood
- Lewis, Mrs. Cyrus Bentley, '09
2140 West Twentieth Street
- Lewis, Miss Kizzie, '21
Trenton Hotel
427 South Olive Street
- Lewis, Mrs. Walter C., '32
736 Malcolm Avenue
- Lieb, Mrs. Jake, '30
806 Masselin Avenue
- Lince, Mrs. J. B., '27
512 North Rossmore Avenue
- Link, Mrs. Harold B., '32
455 North Harper Avenue
- Linn, Mrs. Roy A., '32
447 South Highland Avenue

[The EBELL of Los Angeles]

- Linton, Mrs. Benedict W., '21
810 South Grand Avenue
- Lipke, Mrs. Emma Lou, '22
352 North Croft Avenue
- Lipsey, Mrs. Lillian M., '14
Grand View Arms
1200 South Hoover Street
- Listenwaller, Mrs. Charles E., '26
375 South Rimpau Boulevard
- Litchfield, Mrs. George A., '23
1178 Victoria Avenue
- Litle, Mrs. Elmer William, '27
276 South Plymouth Boulevard
- Liversidge, Mrs. Joseph B., '20
2685 North Sichel Street
- Llewellyn, Mrs. David Edgar, '95
335 Muirfield Road
- Lloyd, Mrs. Ralph B., '19
910 North Alpine Drive
Beverly Hills
- Lockhart, Mrs. O. P., '23
1929 Lovelace Avenue
- *Long, Mrs. Grantland Seaton, '14
Hershey Arms
2600 Wilshire Boulevard
- *Long, Mrs. John B., '14
501 South Ardmore Avenue
- Longfellow, Mrs. Charles E., '34
973 Wellesley Avenue
West Los Angeles
- Longnecker, Mrs. J. M., '27
357 South Hobart Boulevard
- Look, Mrs. Fannie B., '23
77 Fremont Place
- Lord, Mrs. Charles Everett, '27
Picadilly Apartments
682 South Irolo Street
- Lord, Mrs. Irving P., '32
898 Crenshaw Boulevard
- Loring, Miss Sarah M., '24
219½ South Catalina Street
- *Lothian, Miss Bella D., '09
1428 Alice Street
Oakland
- Lounsbery, Mrs. L. E., '35
2152 Ocean Boulevard
Balboa
- Love, Mrs. Charles E., '26
457 South Harvard Boulevard
- Lovell, Mrs. Lawrence A., '23
2806 South Harvard Boulevard
- Lowell, Mrs. Edwin Webster, '32
1033 Masselin Avenue
- Lowentritt, Mrs. Rachel, '27
938 South Longwood Avenue
- Lowry, Mrs. G. H., '30
526 Summit Avenue
Pasadena
- Loy, Mrs. Jessie C., '33
508 South Serrano
- Lucas, Mrs. A. T., '32
1034 South Masselin Avenue
- Lucas, Mrs. Carl D., '32
463 North Orange Drive
- Lucas, Mrs. Wilbur, '27
981 Gramercy Drive
- Luchsinger, Mrs. Helen Rees, '33
123 North Wilton Place
- Luke, Mrs. Edwin, '12
1614 Pennsylvania Avenue
Miami Beach, Florida
- Luton, Mrs. Cecil R., '13
647 South Manhattan Place
- Lyman, Mrs. W. H., '26
628 South Irving Boulevard
- Lynch, Mrs. Allen T., '32
1043 Shenandoah Street
- Lynds, Mrs. Edward S., '33
112 North June Street
- Lyon, Mrs. Margaret L., '33
446 South Camden Drive
Beverly Hills
- Lytell, Miss Selma, '26
276 South Plymouth Boulevard
- Lytell, Miss Velma, '26
276 South Plymouth Boulevard
- Lytle, Mrs. James K., '32
1122 Magnolia Avenue

[M]

- Mabee, Mrs. Grace W., '11
321 South Van Ness Avenue
- Mabie, Mrs. Webster B., '32
602 North Las Palmas Avenue
- Macaulay, Mrs. George B., '98
Women's Athletic Club
833 South Flower Street
- MacFarland, Mrs. A. F., '21
894 Victoria Avenue
- Macfarlane, Mrs. Stewart F., '09
530 Mapleton Drive
Brentwood Heights
- MacGillivray, Mrs. Edwin A., '24
3400 San Marino Street
- MacHarg, Mrs. George, '35
1019 North Havenhurst Drive
- Macmillan, Mrs. Raymond S., '33
152 North Hudson Avenue
- MacQueen, Mrs. Bruce S., '34
2225 Wayne Avenue
- Macurda, Mrs. Arthur A., '33
321 South Virgil Street

[The EBELL of Los Angeles]

Maechtlen, Mrs. W. L., '32
1407 Valencia Street

Magauran, Mrs. Edward C., '05
817 South Alvarado Street

Mail, Mrs. William R., '06
115 South Sycamore

Major, Mrs. Harry R., '25
2673 Menlo Avenue

Malcolm, Miss Mary, '28
3926 Ingraham Street

Mallmann, Mrs. Leonard H., '28
101 South Formosa

Manasse, Mrs. Melville James, '32
136 North Sycamore

Mangson, Mrs. G. L., '32
860 South Lorraine Boulevard

Mann, Mrs. Leland, '26
145 South Norton Avenue

Manson, Mrs. A. E., '26
3327 Country Club Drive

Mantle, Mrs. Lee, '33
635 Rimpau Boulevard

Marcus, Mrs. James A., '26
818 West Adams Boulevard

Marcy, Mrs. Annie J., '32
1760 North Wilcox Avenue

Marr, Mrs. Morton H., '27
6263 La Vista Drive
Dallas, Texas

Marsh, Mrs. Neil H., '24
129 South Alta Vista Boulevard

Marshall, Mrs. Thomas B., '12
2172 East Live Oak Drive

Marston, Mrs. Charles S., '10
3867 South Hobart Boulevard

Martin, Mrs. Daniel Hulshizer, '21
685 Oak Knoll Circle
Pasadena

Martin, Mrs. George D., '32
546 South Rimpau Boulevard

Martin, Mrs. George R., '23
350 South Irving Boulevard

Martin, Mrs. George W., '33
725 North Bedford Drive
Beverly Hills

Martin, Mrs. Ralph, '32
1932 Victoria Avenue

Martin, Mrs. Thomas H., '32
807 North Bedford Drive
Beverly Hills

Martin, Mrs. Willsie, '33
735 South Plymouth Boulevard

Martz, Miss Regina, '34
655 Park View Avenue

Massie, Mrs. Leander, '32
2309 Nottingham Avenue

Mather, Mrs. Harold V., '32
612 North New Hampshire

Mathews, Mrs. W. B., '22
1718 Wellington Road

Matteson, Mrs. Eugene, '21
1501 South Hoover Street

Matteson, Mrs. Ralph Eugene, '17
1901 Manhattan Avenue
Hermosa Beach

Matthieson, Mrs. Henry H., '26
156 North Mariposa Avenue

Mattoon, Mrs. Everett Warren, '33
305 South Linden Drive
Beverly Hills

Mau, Mrs. Kathryn, '33
601 North Wilcox Avenue

Maw, Mrs. Elizabeth Benson, '33
803 South Norton Avenue

Maxham, Mrs. Kathryn, '32
Chatham Apartments
716 South Berendo

Maxwell, Mrs. John R., '27
1227 North Hayworth Avenue

Mayer, Mrs. Harvey M., '32
147 North Serrano Avenue

Mayer, Mrs. Peter, '21
422 South Las Palmas Avenue

Maynard, Mrs. Ken, '35
315 South Las Palmas

Maynard, Mrs. M. B., '22
455 North Highland Avenue

Mayr, Mrs. George Henry, '29
1240 Cerrocrest Drive
Beverly Hills

McArthur, Mrs. Arthur, '35
5320 Olympic Boulevard

*McAulay, Mrs. A. L., '01
827 South Berendo Street

McAvoy, Mrs. Robert C., '17
453 South Van Ness Avenue

McCarry, Mrs. Howard, '35
2237 Manning Avenue

McCarthy, Mrs. Emma, '32
1514 Schuyler Road
Beverly Hills

McClean, Mrs. Harry J., '26
850 South Bronson Avenue

McClelland, Miss Ada A., '20
551 South Hobart Boulevard

McClure, Mrs. C. B., '21
3458 Sabina Street

McClure, Mrs. Edmund Hugh, '26
221 South El Camino
Beverly Hills

McClure, Mrs. Emmet Banks, '21
908 South Ridgeley Drive

[The EBELL of Los Angeles]

McClure, Mrs. Marcus Arthur, '34
8280 West Fourth Street

McClure, Mrs. Nellie, '17
103 North Normandie Avenue

McClure, Mrs. Tucker, '35
528 Twenty-sixth Street
Santa Monica

McColloch, Mrs. F. O., '20
4085 West Eighth Street

McComb, Miss Virginia S., '34
215 South Occidental Boulevard

McCombs, Mrs. Virgil, '22
128 North McCadden Place

McConnell, Mrs. Cormac Edward, '34
434 North Crescent Heights Blvd.

McConnell, Mrs. L. J., '23
316 South Kenmore Avenue

McConnell, Mrs. T. H., '26
815 Crenshaw Boulevard

McConnell, Mrs. William D., '09
822 South Norton Avenue

McCool, Mrs. George H., '24
1114 North Brand Boulevard
Glendale

*McCoy, Mrs. George W., '13
314 South Manhattan Place

McCoy, Mrs. John C., '97
326 South Hudson Avenue

McCulloch, Mrs. W. E., '32
4532 West Seventeenth Street

McCullough, Mrs. Ida M., '17
6426 Maryland Drive

McCune, Mrs. Jane, '27
6310 Orange Street

McCune, Mrs. Wilbur S., '27
2521 Seventh Avenue

*McCusker, Mrs. J. A., '15
654 South Rimpau Boulevard

McDermont, Mrs. George Francis, '21
1932 South Hobart Boulevard

McDermott, Mrs. G. L., '15
Fon Du Lac, Wisconsin

McDonald, Mrs. Clara Milner, '22
Manhattan Beach

McDonald, Mrs. W. C., '33
3243 Country Club Drive

McGarry, Miss Anna M., '17
1856 Buckingham Road

McGarry, Miss Mary T., '17
1856 Buckingham Road

McGeagh, Mrs. Myrtle Price, '29
209 South Peck Drive
Beverly Hills

McGee, Mrs. Byron G., '32
5512 Harcourt Avenue

McGee, Mrs. Levi, '24
1196 West Twenty-eighth Street

McGibbon, Mrs. D., '24
2972 West Seventh Street

McGiffert, Mrs. W. S., '11
1409 West Boulevard

McGiffin, Mrs. James I., '24
2441 Glendower

McGoodwin, Miss Lulie, '24
968 South St. Andrews Place

McGowan, Mrs. Leo Hugh, '11
2172 East Live Oak Drive

McGrath, Miss Margaret B., '30
906 North Benedict Canyon Drive
Beverly Hills

McGrath, Mrs. Thomas, '26
1428 South Burlington Avenue

McGrath, Mrs. Warren F., '24
906 North Benedict Canyon Drive,
Beverly Hills

McGurl, Mrs. Robert Emmet, '19
1317 West Forty-eighth Street

McHenry, Mrs. Emily T., '27
526 South Oxford Avenue

McIntire, Mrs. Harriett Detchen, '21
2710 Channing Way
Berkeley

McKain, Mrs. Frank Leslie, '13
177 South Citrus Avenue

McKee, Miss Anna M., '33
521 South Oxford Avenue

McKee, Mrs. John, '19
526 South Serrano Avenue

McKee, Mrs. Rollo D., '34
208 South Camden Drive
Beverly Hills

*McKee, Miss Willa J., '20
521 South Oxford Avenue

McKeever, Mrs. Mabel D., '97
The Bryson
2701 Wilshire Boulevard

McKelvey, Mrs. Charles S., '04
923 North Mariposa

McLaughlin, Mrs. Morris Roby, '32
1213 Carmona Avenue

McLeod, Mrs. W. L., '24
116 North Arden Boulevard

McMahon, Mrs. Edith Blanche, '26
121 South Citrus Avenue

McMahon, Mrs. J. Leo, '17
811 Burnside Avenue

*McMullen, Miss Marie, '17
1039 South Gramercy Place

McMullen, Mrs. Pearl Cole, '32
1237 North Edgemont Street

[The EBELL of Los Angeles]

- McMullen, Mrs. Robert A., '16
The Biltmore Apartments
330 South Grand Avenue
- McNair, Mrs. Blanche S., '32
1517 South Westmoreland Avenue
- McNeill, Mrs. Frank Baker, '32
208 South Manhattan Place
- McPherron, Mrs. A. S., '26
501 South Virgil Avenue
- McQuoid, Mrs. Frank, '24
5027 Ambrose Avenue
- *Mead, Mrs. William, '97
Hotel Beverly Hills
Beverly Hills
- Meek, Mrs. Justin W., '22
1726 Crenshaw Boulevard
- Meigs, Mrs. Nellie S., '11
316 North New Hampshire Avenue
- Merchant, Mrs. Ruth H., '32
154 South Harvard Boulevard
- Mernin, Miss Marie, '32
832 South Manhattan Place
- Mernin, Mrs. T. G., '15
832 South Manhattan Place
- *Merrick, Mrs. Della, '11
The Rampart Apartments
601 South Rampart Boulevard
- Merrill, Mrs. Calvin Charles, '09
622 North Arden Drive
Beverly Hills
- Merritt, Miss Mary Gilman, '26
The Bryson
2701 Wilshire Boulevard
- Merritt, Mrs. Robert J., '32
111 North Las Palmas
- Merwin, Mrs. Evelyn A., '34
Chateau La Martine
627 South Normandie Avenue
- Messer, Mrs. R. B., '32
217 South Plymouth Boulevard
- Metzler, Mrs. Fred L., '33
247 South McCarty Drive
Beverly Hills
- *Meyer, Mrs. Albert L., '24
Sunset Tower
8358 Sunset Boulevard
West Hollywood
- Meyer, Mrs. George Amon, '18
6574 Fountain Avenue
- Meyer, Mrs. L. M., '35
333 South Van Ness Avenue
- Michod, Mrs. Else Milner, '09
Hotel Figueroa
- Mihran, Mrs. M. B., '32
860 South Berendo Avenue
- Miles, Mrs. Samuel Milton, '27
4321 Talofa
North Hollywood
- Millard, Mrs. Jay B., '97
802 North Crescent Drive
Beverly Hills
- Miller, Mrs. Clyde, '32
1262 Third Avenue
- Miller, Miss Elizabeth N., '33
2180 West Twenty-fourth Street
- Miller, Mrs. George A., '27
522 South Park View Street
- Miller, Mrs. George H., '29
122 North St. Andrews Place
- Miller, Mrs. Georgia May, '32
1800 Victoria Avenue
- Miller, Mrs. G. Lee, '33
1949 South Rimpau Boulevard
- Miller, Mrs. Homer A., '29
519 North Elm Drive
Beverly Hills
- Miller, Mrs. John H., '20
843 Heliotrope Drive
- Miller, Miss Myra Belle, '19
El Mirador Apartments
1302 North Sweetzer
- Miller, Mrs. Ralph Winfred, '23
819 East Ocean Avenue
Long Beach
- Miller, Mrs. Rollie Webster, '25
840 South Serrano Avenue
- Miller, Mrs. Stanley, '26
415 North Larchmont Boulevard
- *Miller, Mrs. Ulysses Grant, '09
2155 Cambridge Street
- Miller, Mrs. Wilbert Osborne, '11
314 Rimpau Boulevard
- Mills, Mrs. Alexander, '05
1650 Wellington Road
- Mills, Mrs. Anna W., '13
4121 Wilshire Boulevard
- Milner, Mrs. Fred W., '32
1229 Fifth Avenue
- Miner, Mrs. Howard R., '25
818 South Burnside Avenue
- Mitchel, Mrs. L. H., '12
1001 South Alvarado Street
- Mitchell, Mrs. Marc F., '28
310 St. Cloud Road
Bel-Air
- Mix, Mrs. Cecelia Fries, '32
1310 North Sweetzer Avenue
- Molony, Mrs. William Richard, '19
1236 South Wilton Place
- Monahan, Mrs. John William, '17
3101 Scott Street
San Francisco
- Monkman, Mrs. R. W., '17
500 North Lucerne Boulevard
- Monnette, Mrs. Orra E., '19
350 South Oxford Avenue

[The EBELL of Los Angeles]

- Montague, Mrs. William Hardy, '32
172 Las Palmas
- Montgomery, Miss Florence M., '32
1428 North Spaulding Avenue
- Montjar, Miss Jessie, '21
136 North Catalina Street
- Moody, Mrs. Burdett, '22
845 South Plymouth Boulevard
- Moody, Elizabeth, '34
2531 North Commonwealth Avenue
- Moore, Mrs. Dwight S., '13
Pasadena Sanitarium
Box 145, South Pasadena
- Moore, Mrs. Elizabeth H., '26
622 South Serrano
- Moore, Mrs. Herman C., '33
2222 Observatory Avenue
- Moore, Mrs. H. S., '25
5322 West Boulevard
- Moore, Mrs. Joseph Howard, '20
710 North Bedford Drive
Beverly Hills
- *Moore, Dr. Mary Young, '14
1001 South Hoover Street
- Moore, Mrs. Ross, '06
523 South Lucerne Boulevard
- *Moore, Mrs. Salena V. Ernest, '03
Paso Robles
- Moore, Mrs. William H., Jr., '34
1910 North Gramercy Place
- Morehouse, Mrs. William R., '22
1614 Wellington Road
- Moreland, Mrs. G. E., '33
1823 Virginia Road
- Morgan, Mrs. Alfonso Fulton, '17
2001 Morgan Hill Drive
- Morgan, Miss Mabel V., '26
1727 Hope Street
South Pasadena
- Morrill, Baroness E. Ryhiner, '34
2351 Portland Street
- Morrill, Mrs. Mattson Annis, '33
1042 West Thirty-eighth Street
- Morris, Mrs. Delia B., '35
4072 Ingraham Street
- Morris, Mrs. Gordon B., '27
557 North Mariposa Avenue
- *Morris, Mrs. Robinson B., '14
939 South Serrano Avenue
- Morrison, Mrs. Fred W., '09
2378 West Twenty-third Street
- Morrison, Mrs. John Angus, '32
1120 Lake Shore Drive
Chicago, Illinois
- Morrison, Mrs. Norman Holt, '15
690 South Bronson Avenue
- Morrison, Mrs. Willis I., '32
6147 Temple Hill Drive
- Morse, Mrs. Willard V., '32
526 Adelaide Drive
Santa Monica
- Morton, Mrs. Alfred W., '32
361 North Orange Drive
- Moses, Mrs. Seward E., '14
1641 South Wilton Place
- Moses, Mrs. William A., '12
426 South Oxford Avenue
- *Mosher, Mrs. George H., '04
4424 Gainsborough
- Moshier, Mrs. Keith L., '33
100 South Crescent Heights Blvd.
- Moss, Mrs. Leon Fremont, '04
1241 South Lake Street
- Mott, Mrs. D. W., '32
326 North Van Ness Avenue
- *Moulton, Mrs. Robert H., '21
570 Mapleton Drive
Brentwood Heights
- Mowrer, Mrs. Frank R., '23
346 South Benton Way
- Moyer, Mrs. Reginald Woods, '29
654 North Normandie Avenue
- Moylan, Mrs. Adrian R., '27
858 South Windsor Boulevard
- Moyse, Mrs. J. Ira, '17
1219 North Alvarado Street
- *Mudd, Mrs. Seeley Wintersmith, '05
2232 South Harvard Boulevard
- Mulford, Mrs. Edmund D., '35
1416 Crestview Street
Westwood Hills
- Mulford, Mrs. Ida Belle, '33
829 South Windsor Boulevard
- Mullen, Mrs. Lee T., '27
2410 Seventh Avenue
- Mullin, Mrs. J. F., '24
669 South Hudson Avenue
- Murphey, Mrs. Robert B., '19
706 Alpine Drive
Beverly Hills
- Murphy, Mrs. George L., '33
320 South Sherbourne Drive
- Murphy, Mrs. Matilda H., '33
1122 Fourth Avenue
- Murray, Mrs. David Lindley, '24
Women's Athletic Club
833 South Flower Street
- Murray, Mrs. W. C., '28
142 South Lucerne Boulevard

[The EBELL of Los Angeles]

[N]

Naftzger, Mrs. Jesse B., '32
2415 McDonald Drive
Sioux City, Iowa

Nagel, Mrs. F. R., '26
722 North Harvard Boulevard

Nash, Mrs. Jay Thomas, '32
122 North Gramercy Place

Nathan, Mrs. Belle A. H., '33
505 South Windsor Boulevard

Nauth, Mrs. Myrtle, '21
332 Seventeenth Street
Santa Monica

Neal, Mrs. Howard, '34
6167 Barrows Drive

Neal, Mrs. Roscoe, '18
103 South Wilton Place

Nedwideck, Mrs. Joseph T., '34
900 South Serrano

Needham, Mrs. Neil C., '26
2371 East Live Oak Drive

Neel, Mrs. Samuel R., '32
1047 Fourth Avenue

Neel, Mrs. Wherry E., '18
116 North Orange Drive

Neff, Mrs. Edith Louise, '26
265 South Rossmore Avenue

Nelles, Mrs. H. B., '24
17351 Rancho Street
Van Nuys

Nelson, Mrs. Peter, '12
733½ South Orange Grove Avenue

Nettleton, Mrs. F. H., '25
442 South Ardmore Avenue

Neve, Mrs. A. J., '34
511 South Serrano

Newberry, Mrs. Frank John, '05
120 South Irving Boulevard

Newell, Mrs. Thomas N., '06
Los Altos Apartments
4121 Wilshire Boulevard

Newhard, Mrs. Horace Bixby, '32
334 Twenty-fifth Street
Santa Monica

Newman, Miss Hattie A., '16
268 South Lorraine Boulevard

Newman, Miss Helen L., '20
268 South Lorraine Boulevard

Newmark, Miss Frances, '11
309 South Hobart Boulevard

Newmark, Mrs. Max N., '13
309 South Hobart Boulevard

Newton, Mrs. Marie, '06
624¼ South Bonnie Brae Avenue

Niblock, Mrs. George B., '35
1024 Third Avenue

Nicholson, Mrs. Roscoe M., '32
841 South Serrano Avenue

Nienburg, Mrs. William J., '33
170 South Oxford Avenue

Noble, Mrs. Mary C., '32
844 South Crenshaw Boulevard

Noe, Mrs. E. H., '26
108 South Alta Vista Boulevard

Norris, Mrs. L. C., '12
1401 North Harper Avenue

North, Mrs. Edward, '18
441 South Cummings Street

Norton, Mrs. John B., '24
635 North Rossmore Avenue

Norton, Mrs. Slocum Barker, '26
601 North Larchmont Boulevard

Norton, Mrs. Ward Butler, '34
1209 South Spaulding Avenue

[O]

*Oakley, Mrs. Marian, '22
1142 West Adams Boulevard

Oaten, Mrs. Frederick J., '27
419 North Croft Avenue

Ober, Mrs. Georgia Wilson, '16
Allendale Arms Apartments
3972 West Ninth Street

O'Brien, Mrs. Frederick J., '22
630 South Oxford Avenue

Odell, Mrs. Earl Roy, '09
1233 Sherbourne Drive

*Off, Mrs. J. W. A., '06
634 South St. Andrews Place

Ogden, Miss Elizabeth M., '09
310 South Kenmore Avenue

*Ogden, Mrs. Frank B., '26
259 Twelfth Avenue
Clinton, Iowa

Ohler, Mrs. James O., '25
666 South Harvard Boulevard

Ohler, Miss Katharine, '25
666 South Howard Boulevard

Okey, Mrs. Thomas J., '12
400 South Gramercy Place

Oliver, Miss Annette, '32
621 West Fourth Street

Oliver, Miss Bertha, '13
822 South Norton Avenue

Olmstead, Mrs. Sidney, '31
705 North Elm Drive
Beverly Hills

[The EBELL of Los Angeles]

Olson, Mrs. Orville B., '33
6276 Olympic Boulevard

Onions, Mrs. William H., '28
915 South Rimpau Boulevard

Opel, Mrs. Edward, '19
1417 South Union Avenue

*Orcutt, Mrs. William Warren, '02
403 South Mariposa Avenue

O'Reilly, Mrs. Charles T., '14
1225 South Van Ness Avenue

Orme, Mrs. John H., '33
10318 Glenbarr Avenue

Ormerod, Mrs. Thomas, '26
1660 Virginia Road

Orr, Miss Emily A., '27
The Arcady
2619 Wilshire Boulevard

Orr, Mrs. Robert, '26
333 South McCadden Place

Orton, Mrs. Ray, '33
5345 Campo Road
Girard

*Osborn, Miss Bess Freeman, '23
731 South Ogden Drive

*Osborn, Mrs. Earl Rivers, '00
2458 Chislehurst Drive

Osborn, Mrs. Robert O., '12
201 South Normandie Avenue

Osborn, Mrs. Thomas F., '14
201 South Carondelet Avenue

*Osborne, Mrs. Henry Zenas, '06
3006 Leeward Avenue

Osburn, Mrs. Fred W., '14
Knickerbocker Hotel
1714 Ivar Street

O'Shaughnessy, Mrs. Lucile B., '35
Hotel Roosevelt
7006 Hollywood Boulevard

Osterholt, Mrs. W. T., '19
6230 Warner Drive

Otis, Mrs. Elizabeth S., '33
246 South Irving Boulevard

Otis, Mrs. George D., '32
919 North Magnolia Avenue
Burbank

Ott, Mrs. Phebe, '32
4056 West Third Street

*Otto, Mrs. Frank W., '16
853 South Lucerne Boulevard

Outram, Mrs. Thomas Sidney, '23
523 South Westmoreland Avenue

Overholt, Mrs. E. Llewellyn, '32
431 South Kingsley Drive

Overholtzer, Mrs. E. Clair, '32
1236 South Grand Avenue

Owens, Mrs. M. B., '33
1759 Orchid Avenue

[P]

Padget, Mrs. Russell S., '26
133 South Highland Avenue

Page, Mrs. Andrew L., '33
900 South Plymouth Boulevard

Pahl, Mrs. P. C. H., '05
519 East Washington Street

Palmer, Mrs. Claribel, '35
1841 Wellington Road

Pambrun, Mrs. G. E., '34
134 North Hoover Street

Parcell, Miss Zulema L., '28
Casa Bonita
500 South Westmoreland Avenue

Park, Mrs. Anna Belle, '14
833 South Wilton Place

Parker, Mrs. Ernest H., '17
722 Portola Avenue
Glendale

Parker, Mrs. Katherine S., '06
302 South Mansfield Avenue

Parker, Mrs. Mary L., '09
302 South Mansfield Avenue

Parker, Mrs. W. O., '04
220 West Thirty-first Street

*Parkinson, Mrs. W. K., '17
1829 North Bronson Avenue

Parks, Mrs. Floyd Roswell, '32
210 South Norton Avenue

Parks, Miss Lida, '26
249 South Manhattan Place

Parks, Miss Mame, '26
249 South Manhattan Place

Parry, Mrs. Minnie S., '34
714½ North Kingsley Drive

Parry, Mrs. William S., '28
14924 Camarosa Drive
Huntington Palisades

**†Parsons, Miss Emmie H., '94
2640 Monmouth Avenue

Parsons, Mrs. Sidney J., '97
625 North Belmont Avenue

Partridge, Mrs. S. Merritt, '27
314 Hobart Place

*Paschall, Mrs. June, '21
2409 Nottingham Avenue

Patrick, Mrs. Marie H., '32
512 North Maple Drive
Beverly Hills

[The EBELL of Los Angeles]

- Patterson, Mrs. G. Warren, '22
5115 Fifth Avenue
- Patterson, Mrs. Katheryne L., '11
1654 South Oxford Avenue
- Patterson, Mrs. Thomas Lard, '11
Ambassador Arms
700 South Westmoreland
- Pauli, Mrs. Richard, '33
2959 Leeward Avenue
- Paulson, Mrs. P. P., '10
1235 Hi Point
- *Paxton, Miss Laura, '11
The Bryson
2701 Wilshire Boulevard
- Payne, Mrs. Gladys H., '32
628 South Harvard Boulevard
- Payne, Mrs. Harry E., '25
1332 Meadowbrook Avenue
- Pearson, Mrs. Roy Aldrich, '21
810 Granada
San Marino
- Pease, Miss Anne, '06
957 South Hoover Street
- Pease, Miss Grace G., '27
957 South Hoover Street
- Pease, Miss Jessie, '06
957 South Hoover Street
- Peck, Mrs. Arthur E., '33
152 North Almont Drive
Beverly Hills
- Peer, Mrs. Edward F., '13
117 South Windsor Boulevard
- Pehl, Mrs. Earl, '29
510 South Lucerne Boulevard
- Peipers, Mrs. Paul, '12
1552 Cardiff Avenue
- Pelton, Mrs. Fred Earl, '32
716 Walden Drive
Beverly Hills
- Pelton, Mrs. George S., '33
1046 South Gramercy Place
- Pelton, Mrs. Minnie, '34
716 Walden Drive
Beverly Hills
- Penn, Mrs. Jackson Lee, '27
3659 Shannon Road
- Penney, Mrs. William R., '33
706 South Normandie Avenue
- Pennoyer, Mrs. May J., '27
971 South St. Andrews Place
- Peoples, Mrs. G. Ivan, '11
18041 Sherman Way
Reseda
- *Percy, Mrs. James F., '13
1030 South Alvarado Street
- *Perkins, Mrs. Benjamin Franklin, '16
Biltmore Hotel
- Perkins, Mrs. Mary Mendenhall, '17
The Georgelle Apartments
667 South Carondelet
- Perry, Mrs. Arthur St. Clair, '27
83 Fremont Place
- Perry, Mrs. Ellen B., '27
Bonnie Brier Hotel
6806 Hollywood Boulevard
- Persinger, Mrs. Leona H., '28
6200 Franklin Avenue
- Peters, Mrs. Benjamin Franklin, '34
179 South Hobart Boulevard
- Peterson, Mrs. Fred E., '32
917 South Windsor Boulevard
- Peterson, Mrs. M. A., '32
El Montalvo Apartments
148 South Mariposa Avenue
- Peterson, Mrs. Margaret, '33
753 North Cole Avenue
- Petrie, Mrs. James V., '33
136½ North Sycamore
- Petty, Miss Julia Fay, '24
1501 Shatto Street
- Pettit, Mrs. Anna V., '35
123 North Edgemont Street
- Pezzoni, Miss Alice, '32
318 South Mariposa Avenue
- Phillips, Mrs. Albert Raborn, '33
843 South Citrus Avenue
- Phillips, Miss Amy D., '23
224 South Spring Street
- Phillips, Mrs. Lee Allen, '01
4 Berkeley Square
- Philp, Mrs. Ethel L., '23
540 South Lucerne Boulevard
- Philp, Mrs. Harry, '10
676 South Hobart Boulevard
- Pickrell, Mrs. Andrew Jackson, '29
5506 Van Nuys Boulevard
Van Nuys
- Pierce, Mrs. Joseph W., '34
451 Edwards Place
Glendale
- Pike, Mrs. Charles T., '26
320 North Lucerne Boulevard
- Pitcher, Mrs. Frederick Wording, '22
445 South Ardmere Avenue
- Platt, Mrs. James L., '32
403 Westminster Avenue
- Pockels, Mrs. Gustave, '16
986 South Manhattan Place

[The EBELL of Los Angeles]

- Poisal, Mrs. Mary Smith, '26
620 South St. Andrews Place
- Pollak, Mrs. Edward G., '34
914 South Hudson Avenue
- *Pollock, Mrs. Frank, '27
375 Carolwood Drive
- Pomeroy, Mrs. Walter Valentine, '27
320 South Peck Drive
Beverly Hills
- Ponder, Mrs. John Flournoy, '33
270 South Alexandria Avenue
- Ponder, Miss Susie E., '33
270 South Alexandria Avenue
- Pope, Miss Helen G., '20
316 North Rossmore
- Porter, Mrs. Lee C., '32
815 Lorraine Boulevard
- Porter, Mrs. Roy, '26
1338 South Orange Grove Avenue
- Porter, Mrs. Sanford Lynn, '28
1820 San Jacinto Street
- Porter, Mrs. William S., '34
527 North McCadden Place
- *Post, Mrs. Louisa G., '14
546 South Serrano Avenue
- Potter, Mrs. Edward Richard, '06
711 South St. Andrews Place
- Poundstone, Mrs. Melvin Ray, '27
6527 Maryland Drive
- Poundstone, Miss Mildred, '32
6527 Maryland Drive
- Powell, Mrs. E. Alexander, '17
300 South Citrus Avenue
- Powell, Mrs. James C., '32
8557 West Knoll Drive
- Powell, Mrs. T. Herbert, '14
345 South McCadden Place
- Pozzo, Mrs. Louis J., '24
1204 South St. Andrews Place
- Pratt, Mrs. Louise K., '27
1803 South Sycamore Avenue
- Pressman, Mrs. Joel J., '32
222 South Mariposa
- Preston, Mrs. Edward James, '32
318 South Kingsley Drive
- Price, Miss Louise Osborn, '32
549 South Arden Boulevard
- Prince, Mrs. Irving H., '32
900 South Orange Drive
- Pritchard, Mrs. E. C., '26
820 South Fedora Street
- Probst, Mrs. Thorwald A., '22
4363 Beulah Drive
La Canada
- Prout, Mrs. John W., Jr., '32
321 South Rodeo Drive
Beverly Hills
- Pugh, Mrs. Edmund W., '27
1403 Gainsborough Street
- Pulliam, Mrs. Keeling G., '22
Hotel Shoreham
666 Carondelet
- Purcell, Mrs. Margaret Barbrick, '16
2301 Vista Laguna Terrace
Pasadena
- Purdon, Mrs. Harry, '09
2121 West Ninth Street
- Puterbaugh, Mrs. Samuel G., '20
5191 Franklin Avenue
- Pyke, Mrs. Albert M., '27
1409 West Boulevard
- *Pyne, Mrs. Lucretia Ann, '06
633 South Union Avenue

[Q]

- Quine, Mrs. Harry, '22
539 North Sycamore Avenue
- Quinlan, Mrs. William A., '15
756 South Windsor Boulevard
- Quirollo, Mrs. Lawrence H., '26
1717 Columbia Road
Washington, D.C.

[R]

- Rackerby, Mrs. Theodore E., '27
4526 Wilshire Boulevard
- Rager, Mrs. Scott B., '32
846 South Norton Avenue
- Ralphs, Mrs. Walter, '33
366 South Hudson Avenue
- Rameson, Mrs. J. A., '32
1853 Buckingham Road
- Ramsey, Mrs. William Felix, '27
5915 Canyon Cove
- Ramsey, Mrs. W. H., '25
Hotel Normandie
605 South Normandie Avenue
- Randolph, Mrs. E. Stanley, '32
Hershey Arms
2600 Wilshire Boulevard

[The EBELL of Los Angeles]

- *Rapp, Mrs. Mary C., '21
2214 Ocean View Avenue
- Rath, Miss Clara E., '27
2966 Wilshire Boulevard
- Rathman, Mrs. Charles F., '20
1444 Bedford Street
- Ratte, Mrs. Herman F., '27
535 North Kenmore Avenue
- Ratzer, Miss Marguerite, '32
4574 Finley Avenue
- Rauscher, Mrs. Franklin A., '23
4426 Victoria Park Place
- Rawlings, Mrs. G. A., '34
3008 Scotland Street
- Raymond, Miss Louie E., '28
146 South Beachwood Drive
- Raymond, Mrs. William, '33
325 South June Street
- Rea, Mrs. Alfred W., '22
953 South Windsor Boulevard
- *Read, Mrs. William, '09
999 South Gramercy Drive
- Reay, Mrs. Dwight H., '27
253 South Clark Drive
Beverly Hills
- Redewill, Mrs. Eugene, '34
6240 West Fifth Street
- Redin, Mrs. Viola Roden, '16
3400 San Marino Street
- Reed, Mrs. Harold E., '33
201 South Kingsley Drive
- Reed, Mrs. J. William, '30
Mary A. Patterson Memorial
East Liverpool, Ohio
- Reesor, Mrs. Arthur E., '26
Evelyn Apartments
1416 North Kenmore Avenue
- *Reeve, Mrs. William, '26
1192 West Boulevard
- Reeves, Mrs. Carl H., '32
4024 Sunswep Drive
North Hollywood
- Reid, Mrs. John Edward, '18
2242 Canyon Drive
- Reid, Mrs. Robert Henry, '04
5017 Edgewood Place
- Reid, Mrs. Victor M., '26
854 Keniston Avenue
- Reily, Mrs. John A., '32
813 South Curson Avenue
- Reimers, Mrs. George A., '23
645 South Highland Avenue
- Reiniger, Mrs. Charles P., '27
262 South Arden Boulevard
- Remaly, Mrs. Charles E., '27
3400 San Marino Street
- Remnitz, Mrs. A. W., '33
1518 North Alexandria Avenue
- Renard, Miss Clemence A., '21
2427 Alta Street
- Rendler, Mrs. John C., '22
1700 Valley View Road
Glendale
- Rennie, Mrs. Burnett B., '32
4 Country Club Knoll
Burbank
- Rennie, Miss Edith, '18
210 North Rampart Boulevard
- Reps, Mrs. A. C., '26
677 South McCadden Place
- Rex, Mrs. T. A., '06
647 North Lucerne Boulevard
- Reynolds, Mrs. Charles N., '32
877 South Bronson Avenue
- Reynolds, Mrs. Jerome, '21
1040 Kensington Road
- Reynolds, Mrs. W. J., '20
456 South Kenmore Avenue
- Rhoads, Mrs. Charles G., '23
106 North Serrano Avenue
- Rhodes, Mrs. Richard G., '13
1045 South Manhattan Place
- Rice, Mrs. Charles E., '32
1341 West Twenty-fifth Street
- Rice, Mrs. Henry C., '27
1508 Fourth Avenue
- Rice, Mrs. Nicholas E., '03
307 South Occidental Boulevard
- Rich, Mrs. Frank Elmer, '04
Chelsea Hotel
504 South Bonnie Brae
- Rich, Mrs. H. C., '24
Hotel Leighton
2127 West Sixth Street
- Richards, Mrs. George L., '27
1683 East Foothill Boulevard
Altadena
- Richards, Mrs. W. W., '27
Ticonderoga, New York
- Richardson, Mrs. D. Bonner, '20
130 South Fuller Avenue
- Richley, Mrs. Melvin Addison, '17
1616 West Forty-eighth Street
- Richman, Mrs. Frederick I., '26
141 North Poinsettia Place
- Rickershauser, Mrs. Charles E., '25
1318 North Orange Grove Avenue
- Riddell, Mrs. John A., '25
300 South Swall Drive
Beverly Hills
- Rider, Mrs. Arthur W., '19
107 North Lucerne Boulevard

[The EBELL of Los Angeles]

- Ridgway, Mrs. Erman J., '34
1414 South Gramercy Place
- *Rindge, Mrs. Frederick H., '01
2263 Harvard Boulevard
- Rippey, Mrs. T. A., '26
602 South Lucerne Boulevard
- Ripple, Miss Louise M., '18
Claremont Inn
Claremont
- Riter, Mrs. Franklin, '32
95 East First North Street
Salt Lake City, Utah
- Ritter, Mrs. Fred, '32
829 South Hudson Avenue
- Ritterband, Mrs. Esther T., '09
244 South La Peer Drive
Beverly Hills
- Rives, Mrs. Hal D., '35
1635 Virginia Road
- Roach, Mrs. Blake R., '34
Hotel Mayan
3049 West Eighth Street
- Roadman, Mrs. Charles W., '26
1015 Burnside Avenue
- Robb, Mrs. John A. M., '21
1815 Diamond Avenue
South Pasadena
- Robbins, Mrs. Albert C., '32
10231 Charing Cross Road
- Robbins, Mrs. Clay, '29
6131 Barrows Drive
- Roberti, Mrs. August, '21
130 North Mansfield
- Roberts, Mrs. Helen Orendorff, '32
835 South Lucerne Boulevard
- Roberts, J. Margaret, M.D., '24
620 Ardmore Avenue
- Roberts, Mrs. Mary B., '33
8325 West Fourth Street
- Roberts, Mrs. Oscar Willson, '08
920 South Alvarado Street
- Roberts, Mrs. Phoebe H., '26
402½ South Benton Way
- Roberts, Mrs. Worden Ballinger, '23
Ambassador Hotel
- Robertson, Mrs. David Fleming, '14
4072 Melrose Avenue
- Robertson, Mrs. Edward C., '16
500 North Madison Avenue
Pasadena
- Robertson, Mrs. W. A., '22
317 South Lucerne Boulevard
- Robinson, Mrs. George H., '27
1650 Victoria Avenue
- Robinson, Mrs. Paul D., '33
1001 West Washington Street
- Robinson, Miss Vivian, '27
1825 North Edgemont Street
- Rochester, Mrs. George W., '33
152 North Vendome Street
- Rockel, Mrs. Charles E., '27
871 Third Avenue
- Rockhold, Mrs. Frank A., '27
238 South Van Ness Avenue
- Rockwell, Miss Charlotte M., '07
1525 South Ardmore Avenue
- Rockwood, Mrs. Edmund Halloway, '27
6370½ Orange Street
- Rogers, Mrs. George A., '23
2180 West Twenty-first Street
- *Rogers, Mrs. James Andrew, '13
4616 Oakwood Avenue
- Rogers, Mrs. Robert E., '27
522 South Kingsley Drive
- Rohe, Mrs. Clifford A., '26
515 South Windsor Boulevard
- Rohman, Mrs. Ruth Shepherd, '27
1316 Westerly Terrace
- Rood, Mrs. Jean S., '26
7370 Rosewood Avenue
- Rooney, Mrs. Henry M., '14
832 South Windsor Boulevard
- Rose, Mrs. Annie E., '32
Sir Francis Drake Hotel
San Francisco
- Rose, Miss Bertha A., '13
Sir Francis Drake Hotel
San Francisco
- Rosenkranz, Miss M. Frances, '21
835 South Kenmore Avenue
- Rosenthal, Mrs. Cecil N., '27
1205 Edris Drive
- Ross, Mrs. A. Bartlett, '15
839 South Plymouth Boulevard
- Ross, Mrs. Frederick William, '13
626 North Cherokee Street
- Ross, Mrs. Gertrude, '06
3403 Ocean Front
Venice
- Ross, Miss Zallie, '25
3963 West Seventh Street
- Rosbach, Mrs. Ruby A., '27
1539 Laurel Avenue
- Rothe, Mrs. Edward, '20
962 Magnolia Avenue
- Rowe, Mrs. Pauline E., '33
658 South Sycamore Avenue
- Rowley, Mrs. Bessie E., '26
626 South Highland Avenue

[The EBELL of Los Angeles]

Rowley, Mrs. E. S., '01
335 South Rimpau Boulevard
Rubens, Mrs. L. M., '32
206 Richards Street
Joliet, Illinois
Rubey, Mrs. Elizabeth R., '27
838 South Plymouth Boulevard
Rudy, Mrs. Neal, '32
808 South Lorraine Boulevard
Ruebhausen, Miss Julia, '29
627 South Normandie Avenue
Rugg, Mrs. John Maclean, '20
345 South June Street
Rush, Mrs. Edward Frederick, '33
1533 North Fairfax
Rush, Mrs. John A., '24
121 South Hudson Avenue
Rust, Mrs. Ezra, '33
7021 Hollywood Boulevard
Rust, Mrs. J. M., '26
1649 South Van Ness Avenue
Rutter, Mrs. J. E. T., '32
324 South Rockingham Avenue
Brentwood Heights
Ryburn, Mrs. Rubye W., '33
Washington, D.C.
Ryse, Mrs. Richard, '18
687 South Hobart Boulevard
Ryus, Mrs. Celeste, '06
2019 de Mille Drive

[S]

Sager, Mrs. Charles W., '33
838 South Cochran Avenue
St. Clair, Mrs. F. Lynn, '32
1077 Le Clair Place
St. Clair, Mrs. J. F., '24
916 Rimpau Boulevard
Salathe, Mrs. Antoinette, '32
1027 South Masselin Avenue
Salisbury, Mrs. Caroline Hays, '21
820 South Lucerne Boulevard
Salisbury, Miss Helen M., '27
820 South Lucerne Boulevard
Salling, Mrs. Mary N., '35
1138 Rimpau Boulevard
*Sayler, Mrs. John Fremont, '07
705 East Adams Street
Sampson, Mrs. W. O., '32
161½ North Arnaz Drive
Beverly Hills
Sanborn, Mrs. F. E., '22
5222 Mt. Helena Avenue
Eagle Rock
Sanborn, Mrs. Frederick D., '13
545 North Mariposa Avenue
Sanborn, Miss Helen A., '04
690 South Burlington Avenue
*Sanborn, Mrs. John H., '23
2940 Leeward Avenue
Sanborn, Miss Lavinia, '10
942 South Mullen Street
Sanders, Miss Mabel A., '17
1058 Harcourt Avenue
Sauer, Mrs. Frank J., '33
1052 West Sixth Street
Savage, Mrs. Walter, '35
1666 Westmoreland Boulevard
Sayer, Mrs. D. Dayton, '32
1442 Cardiff Avenue
Scattergood, Mrs. Ezra Frederick, '26
524 Muirfield Road
Schachenman, Mrs. Albert Emil, '12
727 South Ardmore Avenue
*Schain, Mrs. J. T., '23
2378 West Twenty-first Street
Schauer, Mrs. B. Rey, '19
2015 Balmar Drive
Moreno Highlands
Scheffler, Mrs. Sadie S., '33
1261 North Laurel Avenue
Schermerhorn, Mrs. Erena R., '24
1615 Ingraham Street
*Schieber, Mrs. Oliver Jay, '19
1751 Windsor Road
San Marino
Schlicher, Miss Eda H., '32
916 South New Hampshire Street
Schmidt, Mrs. Herman C., '19
1216 Tremaine Avenue
Schneider, Mrs. J. M., '06
515 South Lafayette Park Place
Schock, Mrs. O. H., '33
101 North Highland Avenue
Schoenau, Miss Marjorie A., '26
146 South Norton Avenue
Schoolcraft, Mrs. George O., '18
Palos Verdes Estates
Schroder, Mrs. Laura C., '32
133 South Highland Avenue
Schroeter, Mrs. Oscar V., '32
103 North Sycamore
Schuck, Mrs. Albert, '19
3821 West Second Street
*Schulenburg, Mrs. Edith A., '08
273½ North Belmont Avenue

[The EBELL of Los Angeles]

Schutten, Mrs. Rupert Bernard, '32
100 North Laurel Avenue
Schwarzwaelder, Mrs. W. O., '27
1318 South Manhattan Place
Schweitzer, Mrs. Dell Arthur, '11
1800 South Bronson Avenue
Scofield, Mrs. Glenn Mason, '27
1084 South Ogden Drive
Scott, Mrs. Frank L., '33
845 Thayer Avenue
Scott, Mrs. Sydney B., '32
7969 West Fourth Street
Seeley, Mrs. Judson, '33
157 North Lucerne Boulevard
Seeman, Mrs. Dewey C., '32
1154 South Crescent Heights Blvd.
Sellers, Mrs. J. Clark, '29
345 North Mansfield Avenue
Sellman, Mrs. Richard, '32
183 North Mansfield Avenue
Sellwood, Mrs. Martha E., '27
524 North Bedford Drive
Beverly Hills
Sendall, Mrs. A. L., '32
501 South Hoover Street
Setnan, Mrs. Jessie M., '23
416 South Alexandria Avenue
*Seward, Mrs. George S., '23
121 Copley Place
Beverly Hills
Shafer, Mrs. Harry M., '23
1268 Fifth Avenue
Shahan, Mrs. A. E., '35
1736 South Bronson Avenue
Shank, Mrs. J. L., '23
640 North Windsor Boulevard
Shannon, Mrs. Michael F., '12
4311 Victoria Park Drive
Sharon, Mrs. Willis Charles, '14
Casa Bonita Apartments
500 South Westmoreland Avenue
Sharp, Mrs. Earl Stewart, '21
2035 West Twenty-fourth Street
Shay, Mrs. Weston W., '32
1208 South St. Andrews Place
Sheetz, Mrs. Albert, '32
617 South Westmoreland Avenue
Shehan, Mrs. William Edmund, '31
157 North Highland Avenue
Sheldon, Mrs. Caryl M., '32
1414 South Gramercy Place
Sheldon, Mrs. Roy H., '26
731 Longwood
*Shelton, Mrs. William Cortez, '24
1519 North Kenmore Avenue
Shepherd, Mrs. Howard F., '33
1220 South St. Andrews Place
Sheppard, Mrs. Frances Arvilla, '24
521 South St. Andrews Place
Sherer, Mrs. Edward Turner, '08
358 Twentieth Street
Santa Monica
Sherer, Mrs. Robert, '25
1325 Alvarado Terrace
Sherer, Mrs. W. W., '32
928 South Hauser Boulevard
Sherman, Miss Dorothea S., '32
900 West Adams Boulevard
*Sherrard, Mrs. Edward Everett, '14
164 North Arnaz Drive
Beverly Hills
*Shettler, Mrs. Frances G., '07
6401 Maryland Drive
*Shettler, Mrs. Reuben, '01
705 South Serrano Avenue
Shields, Mrs. Edwin H., '24
The Gaylord
3355 Wilshire Boulevard
Shinn, Mrs. Clement L., '32
2326 West Ninth Street
Shipley, Mrs. George V., '25
846 South Highland Avenue
Shively, Mrs. Zoe Ballard, '12
468 South Lake Street
Shoemaker, Mrs. Clyde C., '21
857 South Bronson Avenue
Shugart, Mrs. Harold E., '34
624 South Orange Drive
*Shugers, Mrs. George W., '15
409 South St. Andrews Place
Shuler, Miss E. Clizbee, '33
The Los Altos
4121 Wilshire Boulevard
*Sibley, Mrs. William E., '26
645 West Glenoaks Boulevard
Glendale
Siegel, Mrs. J. Roland, '24
946 South Rimpau Boulevard
Silk, Mrs. Charles A., '26
201 South Burlington Avenue
Simpson, Mrs. Frank, '96
670 Wilshire Place
Simpson, Mrs. Theodore Allen, '14
5533 Fountain Avenue
Sims, Mrs. L. P., '27
838 South Plymouth Boulevard
Sinclair, Miss Georgia Francesca, '26
1521 Fifth Avenue

[The EBELL of Los Angeles]

- Sinclair, Mrs. John, '12
2333 West Twenty-first Street
- Skeel, Mrs. Donald Wallace, '32
10434 Lindbrook Drive
- Skilling, Mrs. Harold C., '32
1051 Lucerne Boulevard
- Slavick, Mrs. A. N., '27
260 South Plymouth Boulevard
- *Sloan-Orcutt, Mrs. Leafie, '18
610 South Kenmore Avenue
- †Smale, Mrs. Alverda Keyser, '94
689 South Berendo Street
- Smith, Mrs. A. Carman, '27
233 North Lucerne Boulevard
- Smith, Mrs. Agnes W., '13
2288 West Twentieth Street
- Smith, Mrs. Benjamin Franklin, '23
1933 South Bronson Avenue
- Smith, Mrs. Delmer A., '30
530 Lillian Way
- Smith, Mrs. Dick, '24
2108 Wellington Road
- Smith, Miss Effie Winifred, '21
419 South Grand Avenue
- Smith, Mrs. Frank M., '32
2808 North Sichel Street
- Smith, Mrs. George S., '03
The San Andreas Apartments
620 South St. Andrews Place
- Smith, Mrs. George W., '26
4316½ Melbourne Avenue
- *Smith, Mrs. Glenn Mosby, '22
4268 West Second Street
- Smith, Mrs. Hugh E., '32
1440 North Gardner Street
- Smith, Mrs. Irwin A., '32
717 North Bedford Drive
Beverly Hills
- Smith, Mrs. John Lawerance, '33
845 South Rimpau Boulevard
- Smith, Mrs. Kirk Emmett, '31
4928 Maplewood Avenue
- Smith, Mrs. Lombard Joseph, '23
519 Camden Drive
Beverly Hills
- Smith, Mrs. L. R., '26
Hotel Charminel
Columbus, Ohio
- Smith, Mrs. Mabel Irene, '25
333 Westminster Avenue
- Smith, Miss Marie L., '06
201 North Serrano Avenue
- *Smith, Mrs. Marcius Curtis, '12
525 South Ardmore Avenue
- Smith, Mrs. O. J., '32
629 West Forty-seventh Street
- Smith, Mrs. Roy L., '33
940 South Hauser Boulevard
- Smith, Mrs. Sara E., '26
622 South Serrano Avenue
- Smith, Mrs. S. Wheaton, '21
956 South St. Andrews Place
- Smith, Mrs. Warren T., '24
256 South Larchmont Boulevard
- Smith, Mrs. William Ferdinand, '06
302 South Mansfield Avenue
- Smith, Mrs. William Harrison, '99
3400 San Marino Street
- Smither, Mrs. Alexander Campbell, '97
854 South Oxford Avenue
- Smither, Mrs. Robert H., '27
153 South Hayworth Avenue
- *Smither, Mrs. William Y., '18
887 Crenshaw Boulevard
- Smock, Mrs. Herbert H., '30
1272 Sherwood Road
San Marino
- Smurr, Mrs. Charles R., '26
433 South Hobart Boulevard
- Snure, Mrs. Henry, '27
333 South McCadden Place
- Somerindyke, Ruth, '33
224 North Ridgewood Place
- Somermeier, Mrs. Thomas G., '27
1003 Sunset Boulevard
Beverly Hills
- Somerville, Mrs. George W., '27
2414 Eighth Avenue
- Sommer, Mrs. Robert E., '32
169 South Serrano Avenue
- Southwick, Mrs. A. F., '26
2850 Sunset Place
- Sparks, Mrs. C. O., '32
2010 Eighth Avenue
- Speer, Mrs. Albert Newton, '21
3723 South Hoover Street
- Spellacy, Mrs. P. E., '22
327 South St. Andrews Place
- Spencer, Mrs. G. N., '10
The Arcady
2619 Wilshire Boulevard
- Spencer, Mrs. John P., '06
2288 West Twentieth Street
- Spinks, Mrs. Andrew M., '12
268 South Mariposa Avenue
- *Spinks, Mrs. M. E., '10
239 South Wilton Place
- Spottswood, Mrs. Edward W., '20
910 Gerald Avenue
Missoula, Montana

[The EBELL of Los Angeles]

- Sprague, Miss Edna M., '34
726 North Gramercy Place
- Srere, Mrs. George, '27
The Gaylord
3355 Wilshire Boulevard
- *Sroufe, Miss Margaret E., '25
631 South Arden Boulevard
- Stafford, Mrs. Abbie King, '22
312 South New Hampshire
- Stafford, Mrs. Dailey S., '33
1035 Stearns Drive
- Stallcup, Mrs. Beaufort, '33
The Gaylord
3355 Wilshire Boulevard
- Stallings, Mrs. Florence E., '28
1428½ West Thirtieth Street
- Stanbery, Mrs. Frank Howell, '09
442 South Mariposa Avenue
- Stanford, Mrs. Anna M., '33
259 South Peck Drive
Beverly Hills
- Stanford, Mrs. Ruth A., '33
10322 Keswick Avenue
- Stanley, Mrs. Edgar S., '20
173 South Beachwood Drive
- Stanley, Mrs. Gerald L., '21
2953 Dalton Avenue
- Stanley, Mrs. Henry W., '27
320 South Irving Boulevard
- Stannard, Mrs. Milton Le Roy, '27
Claremont Hotel
Berkeley
- Stanton, Mrs. Chappell Quillian, '02
Chateau La Martine
627 South Normandie
- Stanton, Mrs. Herbert W., '03
433 South McCadden Place
- Stasand, Mrs. George W., '26
630 North Foothill Road
Beverly Hills
- Staub, Mrs. C. M., '02
801 South Orange Grove Avenue
- Staunton, Mrs. W. F., '18
512 South Harvard Boulevard
- *Stavnow, Mrs. Charles Ashworth, '04
505 South Harvard Boulevard
- Stavnow, Miss Eva, '03
626 South Westlake
- Stearns, Mrs. Augustus G., '13
105 Court Street
Nogales, Arizona
- *Stearns, Mrs. Dora A., '03
4320 West Second Street
- Stedman, Mrs. Vane M., '28
308 North Greenleaf Ave., Whittier
- Steinkamp, Miss Alice A., '31
747 South Mansfield Avenue
- Stelle, Mrs. Allen C., '26
310 South Westminster
- Stephens, Mrs. Albert Lee, '26
232 South June Street
- Stephenson, Mrs. C. C., '14
1143 West Thirty-sixth Street
- Sterling, Mrs. John T., '18
2417 South Catalina Street
- Stetzel, Mrs. Franklin C., '26
459 South Van Ness Avenue
- Stevens, Mrs. Albion M., '27
2230 Cochran Avenue
- Stevens, Mrs. Dillon, '34
6264 Commodore Sloat Drive
- Stevens, Miss Dorothy I., '32
886 Victoria Avenue
- Stevens, Mrs. Roy, '21
3817 West Adams Boulevard
- Stevens, Mrs. W. L., '27
886 Victoria Avenue
- Stewart, Mrs. Alva B., '26
824 South Norton Avenue
- Stewart, Mrs. Florence Harding, '32
423 South Westmoreland Avenue
- Stewart, Mrs. Mary M., '33
602 North Elm Drive
Beverly Hills
- Stiff, Mrs. Frank Lambert, '10
1218 Tremaine Avenue
- Stivers, Mrs. Irene C., '25
Hershey Arms
2600 Wilshire Boulevard
- Stocker, Mrs. Ada B., '13
967 South Manhattan Place
- Stockwell, Mrs. Eugene L., '35
4063 Ingraham Street
- Stone, Mrs. Charles Hamilton, '35
343 South Plymouth Boulevard
- Stone, Mrs. Herbert Chesshire, '12
746 South Orange Drive
- Stookey, Mrs. Lyman B., '16
2727 Menlo Avenue
- Stookey, Mrs. Lyman Polk, '15
1186 West Twenty-seventh Street
- Stowell, Mrs. Thomas Blanchard, '10
2702 South Hobart Boulevard
- Strangman, Mrs. C. J., '27
5726 Olympic Boulevard
- Stratton, Mrs. George H., '09
The Burlington
1723 West Ninth Street

[The EBELL of Los Angeles]

- Stribling, Mrs. Frances A., '22
743 South Lucerne Boulevard
- Strickland, Mrs. Kenneth J., '32
1317 South West Lake Avenue
- Strong, Miss Nelle DeLuce, '96
912 South Catalina Street
- Stuart, Mrs. Charles R., '32
1819 Niodrara Drive
North Glendale
- Stuart, Mrs. David, '32
260 South Lorraine Boulevard
- Stuart, Mrs. Elbridge A., '32
161 North June Street
- *Stubbs, Mrs. J. C., '23
257 South Occidental Boulevard
- Studniczka, Mrs. Henry, '20
1749 South Bronson Avenue
- *Stunston, Mrs. James L., '24
963 South Hoover Street
- Sullivan, Mrs. Charles E., '26
1400 Sutherland Street
- Sulzbacher, Mrs. Carl I., '24
609 South Mariposa Avenue
- Summer, Mrs. Mae, '32
6436 Orange Street
- Summerbell, Mrs. William J., '27
200 North Edgemont
- *Summers, Mrs. C. A., '12
Watson town, Pennsylvania
- Sumner, Mrs. Charles E., '08
432 South Ardmore Avenue
- Sumner, Mrs. William A., '32
10527 Kinnard Avenue
- Sunderland, Mrs. Herbert Ellis, '26
1060 South Hudson Avenue
- Sundin, Mrs. P. O., '19
709 South Catalina Street
- Sutor, Mrs. Leo Scheele, '18
735 South Orange Drive
- Sutphen, Mrs. Ella Marston, '27
The Gaylord
3355 Wilshire Boulevard
- Swaine, Mrs. Charles S., '04
450 North Rossmore Avenue
- Swaine, Mrs. Edgar Lacy, '95
104 Quincy Avenue
Long Beach
- Swaine, Mrs. William M., '09
1839 South Norwalk Boulevard
Whittier
- Swanfeldt, Mrs. Andrew, '20
682 South Highland Avenue
- Sweet, Mrs. Cyrus B., '24
549 South Lucerne Boulevard
- Sweitzer, Mrs. Harold A., '22
407 North Kingsley Drive
- Swigart, Mrs. Clyde A., '33
821 South Stanley Avenue

[T]

- Taber, Mrs. Melissa J., '22
1662 South Hobart Boulevard
- Taft, Mrs. Allen L., '20
1033 Hi Point Street
- Tamm, Mrs. Olga A., '32
1786 North Sycamore
- Tanner, Mrs. Charles C., '27
356 North McCadden Place
- Tanquary, Mrs. Grafton Pettis, '23
822 Dunsmuir
- Taub, Mrs. Albert, '25
835 South Curson Avenue
- Taylor, Mrs. Alexander, '29
2115 Third Avenue
- Taylor, Mrs. C. Lawrence, '31
6311 Lindenhurst Avenue
- Taylor, Mrs. Frederic W., '18
3939 West Seventh Street
- Taylor, Mrs. Horace Noble, '26
5007 Franklin Avenue
- Taylor, Mrs. Paul, '23
1318 North Western Avenue
- Taylor, Mrs. Roland M., '33
801 North Camden Drive
Beverly Hills
- Techentin, Mrs. H. W., '15
1023 North Edgemont Street
- Temple, Mrs. Sydney A., '29
730 South Catalina Street
- Terry, Miss Annie Laurie, '21
R.F.D.
Claremont, California
- *Terry, Mrs. W. G., '10
R.F.D.
Claremont, California
- Tharaldson, Mrs. P. A., '33
628 North Highland Avenue
- *Thayer, Mrs. John Stearns, '03
1818 West Twenty-fifth Street
- Thee, Mrs. Earl J., '32
734 South Sierra Bonita
- Thian, Mrs. Louis R., '26
976 South Manhattan Place
- Thomas, Mrs. Carl Dane, '32
1217 South Genesee Street

[The EBELL of Los Angeles]

- Thomas, Mrs. David M., '32
227 South Vendome Street
- Thomas, Mrs. Gomer M., '33
415 South Las Palmas Avenue
- Thomas, Miss Helen L., '32
345 South Citrus Avenue
- Thomas, Mrs. Howard B., '27
176 South Beachwood Drive
- Thomas, Mrs. John C., '27
407 North Benton Way
- Thomas, Mrs. Richard W., '33
751 South Windsor Boulevard
- *Thompson, Mrs. Charles H., '14
1151 Sunset Hills Road, West Branch
- Thompson, Mrs. Elizabeth
Purdum, '32
647 North Cahuenga Boulevard
- Thompson, Mrs. George H., '11
544 South Wilton Place
- Thompson, Miss Lida H., '25
1509 South Arlington Avenue
- Thompson, Mrs. P. C., '27
2530 Eleventh Avenue
- Thompson, Mrs. Roy John, '24
127 South Poinsettia Place
- Thompson, Mrs. T. M., '12
1742 Canyon Drive
- Thompson, Mrs. Walter T., '16
119 South Ardmore Avenue
- Thomson, Mrs. James, '26
423 South Swall Drive
Beverly Hills
- *Thrapp, Mrs. Elbridge R., '26
531 North June Street
- Thresher, Mrs. George P., '03
1027 South Westmoreland Avenue
- Timon, Mrs. Alonzo N., '35
1048 Hi Point Street
- Tinklepaugh, Mrs. Ada M., '26
P.O. Box 2036, Station B
Long Beach
- Tippins, Mrs. J. O., '33
341 South Wilton Place
- Tobin, Mrs. Cornelius W., '22
1700½ Huntington Drive
Alhambra
- Todd, Mrs. D. E., '28
1807 North Harvard Boulevard
- Toland, Miss Agnes M., '32
718 Kensington Road
- Toland, Mrs. Thomas O., '18
718 Kensington Road
- *Tolchard, Miss Irene, '24
1537 South Van Ness Avenue
- *Tomlinson, Mrs. George Edwin, '12
984 Fourth Avenue
- Tompkins, Mrs. Ruth O'Donnell, '33
818 Malcolm Avenue
Westwood
- *Toney, Mrs. Charles, '26
120 South Wilton Drive
- Townsend, Mrs. Wilber, '24
2007 North Hobart Boulevard
- *Transue, Mrs. Nellie Ely, '21
Seal Beach
- Traynor, Mrs. William P., '25
1081 Le Claire Place
- Treat, Mrs. Frederick Ellery, '32
322 South Las Palmas Avenue
- Tremaine, Miss Gretchen, '22
428 South Las Palmas Avenue
- Tremaine, Mrs. Harry J., '22
Angelus Hotel
405 South Spring Street
- Tremaine, Mrs. Raymond, '24
147 North Citrus Avenue
- *Trippet, Mrs. Oscar A., '03
Las Lomas Celestiales
Topanga
- Trischman, Miss Elizabeth, '27
334 South Detroit Street
- True, Mrs. Charles Jackson, '34
321 South Occidental Boulevard
- Tucker, Mrs. E. Palmer, '10
112 North St. Andrews Place
- Tucker, Mrs. Harrison Morton, '31
5085 Amestoy Avenue
Encino
Van Nuys
- Tudor, Mrs. W. A., '14
439 South Harvard Boulevard
- Tufts, Mrs. Edward A., '11
2261 Kenilworth Avenue
- *Tupman, Mrs. Thomas Pace, '24
Hermoyne Apartments
569 North Rossmore
- Turner, Mrs. James Laurence, '13
946 Gramercy Drive
- Turner, Mrs. Spence Derington, '32
436 North Highland Avenue
- Turner, Mrs. William S., '32
1165 North Heliotrope Drive
- *Tuttle, Mrs. S. D., '23
1525 San Vicente Boulevard
Santa Monica
- Tylor, Mrs. E. B., '20
1841 Cimarron Street
- Tyler, Mrs. John C., '33
127 North Doheny Drive,
Beverly Hills
- Tyrrell, Mrs. Frank G., '21
118 North Normandie Avenue

[U]

- Umsted, Mrs. Leon W., '32
1365 West Thirtieth Place
- Underhill, Mrs. H. W., '11
319 South McCadden Place
- Underhill, Miss Ida Frances, '02
826 South Alvarado Street
- Underhill, Mrs. J. J., '02
826 South Alvarado Street
- Underwood, Mrs. Harry C., '27
240 South Windsor Boulevard
- Updegraff, Mrs. Nancy D., '26
629 South Serrano Avenue
- Updike, Mrs. Peter Holmes, '18
960 Arapahoe Street
- Urlick, Mrs. W. E., '21
2031 Dracena Drive
- Utt, Mrs. C. A. Arthur, '32
837 South Orange Drive

[V]

- Vail, Mrs. Marion Carpenter, '32
1841 Wellington Road
- Vale, Mrs. John, '33
1210 South Holt Avenue
- Vallely, Mrs. Jack, '16
1143 Daniels Street
- Vallery, Mrs. Louis H., '22
4012 Ingraham Street
- *Vallikett, Mrs. Walter C., '04
1121½ Queen Anne Place
- Vance, Miss Jessica Smith, '16
700 North Faring Road
West Los Angeles
- Van Degrift, Mrs. A. S., '23
830 Kensington Road
- Van de Kamp, Mrs. Theodore J., '26
266 South Irving Boulevard
- Van Dergrift, Miss Maze M., '26
1725 South Normandie Avenue
- Van De Water, Mrs. James Henry, '35
916 South Masselin Avenue
- Van Norman, Mrs. James Linn, '13
427 South Serrano Avenue
- Van Tilburgh, Miss Grace L., '32
1448 North Alta Vista Boulevard
- *Van Valkenburg, Mrs. Charles, '14
1554 South Gramery Place
- *Van Vorst, Mrs. Charles B., '12
408 Las Palmas
- Van Wart, Mrs. Roy M., '23
10431 Bellagio Road
Bel-Air
- Varian, Mrs. Alfred S., '22
2300 West Boulevard
- Variel, Mrs. Clarence L., '03
1503 South Wilton Place
- *Vaughan, Miss Minta, '22
527 North Las Palmas Avenue
- Veale, Mrs. Walter Johnson, '26
8818 Rangely Avenue
West Hollywood
- Venable, Mrs. Pierce S., '33
719 South Broadway
Redondo Beach
- Verheyen, Mrs. A. J., '26
7945 Selma Avenue
- Viault, Mrs. Frank, '25
727 South Crenshaw Boulevard
- Vickers, Mrs. Joseph W., '32
2754 McConnell Drive
- Vickers, Mrs. J. V., '99
624 West Twenty-eighth Street
- Vickery, Mrs. Francis Albert, '10
2025 La Salle Avenue
- Vickrey, Mrs. Henry H., '35
1119 Keniston Avenue
- Vogel, Mrs. Lucius L., '12
2271 Cambridge Street
- Voigt, Miss Mamie Nevada, '16
936 South Westlake Avenue
- Von Der Ahe, Mrs. Charles, '32
5250 West Second Street
- von KleinSmid, Mrs. Rufus Bernard, '22
10 Chester Place
- von Rottke, Mrs. Charles Robert, '20
4125 South Figueroa Street
- Vosburgh, Miss Lillian, '96
829 South Bonnie Brae Street
- Vosper, Mrs. Henry F., '17
1124 West Seventh Street

[W]

- Wabraushek, Mrs. Robert Antony, '26
1520 Circle Drive
San Marino
- Wade, Mrs. Harry J., Jr., '23
2877 Forrester Drive
- Waggener, Mrs. Hewitt Allen, '32
4821 Ambrose Avenue
- Waggoner, Mrs. W. P., '34
324 North Mansfield Avenue
- Wagner, Mrs. Charles D., '25
213 South Arden Boulevard
- Wagner, Mrs. Hart G., '16
Hotel Stillwell
838 South Grand Avenue
- *Waite, Mrs. Charles L., '23
1117 Tower Road
Beverly Hills
- Wakeman, Mrs. Mabel, '32
232 South Oxford Avenue
- Walker, Mrs. Arthur W., '33
3601 Rubidoux Drive
Riverside
- Walker, Mrs. Frank Harvey, '34
522 North Rodeo Drive
Beverly Hills
- Walker, Miss Elizabeth Duer, '21
957 Beacon Street
- *Walker, Mrs. John H., '22
Engstrum Apartment Hotel
623 West Fifth Street
- Walker, Mrs. Reed A., '32
810 North Alpine Drive
Beverly Hills
- Walker, Mrs. William Sherman, '24
Steubenville, Ohio
- Wall, Mrs. Albert S., '22
826 South Norton Avenue
- Wallace, Mrs. Hortense F., '32
330 North Beachwood Drive
- Wallis, Mrs. C. L., '15
532 South Bronson Avenue
- Walls, Mrs. John Andrew, '10
2159 West Twentieth Street
- Walter, Mrs. Albert L., '27
The Arcady
2619 Wilshire Boulevard
- Walters, Mrs. Jennie R., '24
2204 Cambridge Street
- Walton, Mrs. Henry Hamilton, '13
The Bryson
2701 Wilshire Boulevard
- Walton, Mrs. Jerrold Franklyn, '28
275 South Orange Grove Avenue
Pasadena
- Ward, Mrs. Charles E., '18
212 South Swall Drive
Beverly Hills
- Ward, Mrs. Charles S., '04
Thermal
Riverside County, California
- Ward, Mrs. William Allen, '12
2315 West Twentieth Street
- Warfield, Mrs. Annie Willis, '24
1316 North Western Avenue
- *Warmington, Mrs. William C., '16
367 South Manhattan Place
- Warner, Mrs. Edward C., '32
1002 Burnside Street
- Warner, Mrs. Horace E., '32
822 South Windsor Boulevard
- Warner, Mrs. Seth N., '32
426½ North Ogden Drive
- Warren, Mrs. James Garfield, '23
323 South Lafayette Park Place
- Warren, Mrs. Selleck Huestis, '33
3927 West Seventh Street
- Wasson, Mrs. George F., '32
551 South Harvard Boulevard
- Waterman, Mrs. Howard, '32
316½ North Sycamore Avenue
- Waters, Miss Myrtle A., '26
445 South Rossmore Avenue
- Waters, Mrs. Russell Judson, '06
Rancho Elevado
Azusa
- Watkins, Miss Cora B., '25
663 West Twenty-third Street
- Watkins, Mrs. Louise Ward, '26
1105 Park View Avenue
Pasadena
- Watkins, Mrs. Warren Cash, '27
4043 West Eighth Street
- Watson, Miss Anita S., '32
414 South Rossmore Avenue
- Watson, Mrs. George Cookman, '12
614 North June Street
- *Watson, Mrs. Halford A., '26
1723 West Ninth Street
- *Watson, Mrs. James J., '14
414 South Rossmore Avenue

[The EBELL of Los Angeles]

- Watson, Mrs. W. P., '10
2014 La Salle Avenue
- Wayte, Mrs. Edwin, '33
State Hospital
Norwalk
- Weaver, Mrs. Charles Garfield, '08
2218 Montrose Avenue
Montrose
- Webb, Mrs. Sidney Baker, '04
630 North Gramercy Place
- *Webb, Mrs. William B., '17
The Rampart
601 South Rampart Boulevard
- Webber, Mrs. Charles H., '23
Kipling Hotel
Third and Kingsley Drive
- Webber, Miss Charlotte, '27
4570 West First Street
- Weber, Miss Mary K., '97
930 South Union Avenue
- Webster, Mrs. Eugene C., '19
709 South Catalina Street
- Webster, Mrs. G. V., '35
6547 Cahuenga Terrace
Hollywood
- Webster, Mrs. John C., '33
635 North Las Palmas Avenue
- Welbourn, Mrs. O. C., '22
965 South Western Avenue
- *Weller, Mrs. William M., '15
704 South Mariposa Avenue
- Welsh, Mrs. Marion, '05
748 Garland Avenue
- Wendt, Mrs. Alvin William, '16
2325 North Catalina Street
- Wessels, Mrs. Walter, '27
260 South Gramercy Place
- West, Mrs. Edgar Macon, '27
5767 West Eighth Street
- West, Mrs. Frederic Beall, '06
414 South Windsor Boulevard
- West, Mrs. George W., '15
714 South Kingsley Drive
- West, Mrs. John Alden, '09
1436 San Vicente Boulevard
Santa Monica
- West, Mrs. Lena, '26
807 Shenandoah Street
- *Weston, Mrs. Orin S., '19
2225 Seventh Avenue
- Wetherby, Mrs. Oscar Harold, '28
1420 Gladys Avenue
San Gabriel
- Wetmore, Mrs. John C., '23
798 Old Mill Road
Pasadena
- Whally, Mrs. Charles H., '33
4453 Victoria Park Drive
- Wheat, Mrs. Frank Brown, '10
846 South Keniston Avenue
- *Wheeler, Miss Amy, '14
Murray Apartments
1026 Wilshire Boulevard
- Wheeler, Mrs. Edward Myron, '34
430 South Mariposa Avenue
- Wheelock, Mrs. E. U., '21
P.O. Box 76
Little Rock, California
- Whelan, Mrs. Weldon D., Jr., '13
1022 South Oxford Avenue
- *Wherry, Mrs. William R., '08
314 Rimpau Boulevard
- Whipple, Mrs. Frank L., '26
239 Campus Avenue
Upland
- White, Mrs. Ernest Milton, '27
359 North Van Ness Avenue
- White, Mrs. James S., '33
336 South Rossmore Avenue
- White, Mrs. Leon A., '26
4025 Halldale Avenue
- White, Mrs. Thomas J., '32
77 Park Court
Santa Clara
- White, Mrs. William E., '20
6331 Drexel Street
- Whitesell, Miss Frances R., '13
2641 Raymond Avenue
- Whitesell, Mrs. W. H., '11
2641 Raymond Avenue
- *Whitley, Mrs. Herbert Johnstone, '04
P.O. Box 23
Vine Street Station
Hollywood
- Whitson, Mrs. R. E., '19
219 South Irving Boulevard
- Whitten, Mrs. Mary S., '24
250 South Arden Boulevard
- Wickes, Mrs. L. Webster, '32
849 Mullen Avenue
- Wickman, Mrs. Wilbur F., '32
1844 Taft Avenue
- Wier, Mrs. Charles, '00
128 North Orange Drive
- ‡Wiggins, Mrs. Sherman W., '94
R.F.D. No. 3, Box 139
Whittier
- Wightman, Mrs. Lynn, '33
236 South Larchmont Boulevard
- Wilbur, Mrs. Lyman D., '33
221 South Almont Drive
Beverly Hills

[The EBELL of Los Angeles]

- Wilcox, Mrs. Fred M., '06
Box 171
East Pasadena
- Wilcox, Mrs. O. C., '24
2349 West Twenty-first Street
- Wilde, Mrs. Gordon R., '34
735 South St. Andrews Place
- Wilde, Mrs. Hugh F., '20
1233 North Orange Grove Avenue
- Wiley, Mrs. Joseph D., '27
3986 Ingraham Street
- Wiley, Mrs. Walter Howard, '03
Palm Drive
Glendora
- Wilgus, Mrs. William Alfred, Jr., '27
2237 South Harvard Boulevard
- Wilkinson, Mrs. Frank H., '21
859 South Lucerne Boulevard
- Wilkinson, Mrs. R. H., '16
853 South Lucerne Boulevard
- Williams, Mrs. Arthur B., '26
474 North Faring Road
Holmby Hills
- Williams, Mrs. Frank A., '33
745 Holladay Road
Pasadena
- Williams, Mrs. G. Edwin, '27
720 South Bonnie Brae Street
- Williams, Miss Gertrude, '24
152 South Van Ness Avenue
- Williams, Mrs. H. D., '32
341 South Normandie Avenue
- *Williams, Mrs. Irene C., '13
569 North Rossmore
- Williams, Mrs. Jesse M., '27
861 South Hudson Avenue
- Williams, Mrs. LeRoy Carlisle, '27
128 South Wetherly Drive
Beverly Hills
- Williams, Mrs. Ralph Orlo, '24
4037 Leeward Avenue
- Williams, Mrs. Robert Hugh, '26
152 South Van Ness Avenue
- Williams, Mrs. Thomas Hoffman, '33
1059 Lucerne Boulevard
- Williams, Mrs. William L., '28
6600 Maryland Drive
- Williamson, Mrs. H. K., '07
1628 Wilshire Boulevard
- Williamson, Mrs. Robert Bruce, '06
501 South Hoover Street
- Williard, Mrs. E. H., '24
The Roosevelt, New York
- Willis, Mrs. Henry M., '28
1620 Virginia Road
- Willis, Mrs. Ruby Cutter, '32
342 South Van Ness Avenue
- Wilsey, Mrs. J. H., '18
729 South Citrus Avenue
- Wilson, Mrs. Byron, '33
420 North Sycamore
- *Wilson, Mrs. Charles B., '27
331 East Las Flores Drive
Altadena
- Wilson, Mrs. Emmet H., '26
2220 North Edgemont Street
- Wilson, Mrs. George Baright, '16
1560 West Twentieth Street
- Wilson, Mrs. George Bennett, '00
Daytona Beach
Florida
- Wilson, Mrs. Jess E., '21
285 Muirfield Road
- Wilson, Mrs. Jessie Garretson, '33
3278 Wilshire Boulevard
- Wilson, Mrs. John Wallace, '20
Hotel Normandie
605 South Normandie Avenue
- Wilson, Mrs. Joseph C., '10
1656 Wellington Road
- Wilson, Mrs. Leonard, '32
521 North Kenmore Avenue
- Wilson, Mrs. Nathaniel Elmer, '04
2235 North Catalina Street
- Wilson, Mrs. Philip L., '06
644 Muirfield Road
- Wilson, Miss Susan Gray, '32
515 South Mariposa
- Winston, Mrs. Lewis A., '22
615 South Orange Drive
- Winter, Mrs. Ada E., '26
The Wilshire Place Apartments
2892 West Seventh Street
- Winter, Mrs. Thelma E., '34
763 South Ogden Drive
- ***Winter, Mrs. Thomas G., '30
1230 North Arroyo Boulevard
Pasadena
- Wise, Mrs. J. G., '23
1233 Fifth Avenue
- *Witherbee, Mrs. Orville O., '03
The Bryson
- Witter, Mrs. Isaac Phelps, '32
524 North Arden Drive
Beverly Hills
- Wolf, Mrs. L. Milton, '32
2869 Durand Drive
- Wolfe, Mrs. Hartwig C., '26
803 Roxbury Drive
Beverly Hills

[The EBELL of Los Angeles]

- *Wolfenden, Mrs. Charles E., '18
601 South Rampart Boulevard
- Wolff, Mrs. Marie M., '32
6112 Warner Drive
- Wolfstein, Mrs. Florine Hellman, '12
617 South Lucerne Boulevard
- Wolverton, Mrs. Guy, '33
2401 Nottingham Avenue
- Wood, Mrs. Charles Modini, '06
4963 Los Feliz Boulevard
- Wood, Mrs. Fay, '34
1342 North Crescent Heights Blvd.
- Wood, Mrs. Frederick A., '32
156 South Arden Boulevard
- Wood, Mrs. Mattie Reynolds, '32
363 North Orange Drive
- Wood, Mrs. Willard S., '32
968 North Mariposa Avenue
- Woodard, Mrs. Dura Marshall, '27
984 Elden Avenue
- Woodman, Mrs. Albert Vernon, '26
737 South Westlake Avenue
- *Woodman, Mrs. Frederic T., '15
514 Shatto Place
- Woodruff, Mrs. Edward R., '32
112 South Crescent Heights Blvd.
- Woods, Mrs. Edris, '27
515 North Larchmont Boulevard
- Woods, Mrs. James Henry, '24
1638 Crenshaw Boulevard
- Woods, Mrs. W. E., '14
502 Smithwood Drive
Beverly Hills
- Woodward, Mrs. George H., '26
1621 Victoria Avenue
- Woolley, Mrs. Roland Rich, '34
2051 North New Hampshire
- Woolner, Mrs. Harry E., '09
200 South Wilton Place
- Worsham, Mrs. W. J., '20
R.F.D. No. 1, Box 42-A
Covina
- Wren, Mrs. Walter, '08
2810 West Seventh Street
- Wright, Mrs. Clifford A., '27
454 South Irving Boulevard
- Wright, Mrs. Edward Loomis, '19
1615 Buckingham Road
- *Wright, Mrs. Henry Thomas, '11
12814 Riverside Drive
North Hollywood
- Wright, Mrs. John Brooks, '26
639½ South Serrano Avenue
- Wright, Mrs. Joseph James, '23
936 South Mansfield Avenue
- Wright, Mrs. Loyd, '32
617 North Alta Drive
Beverly Hills
- Wright, Miss Martha Wilson, '00
1843 Argyle Avenue
Hollywood
- *Wright, Mrs. Richard W., '24
1013 South Plymouth Boulevard
- Wright, Mrs. Thomas B., '25
5111 Lemon Grove Avenue
- †Wright, Willodeane West, '26
807 Shenandoah Street
- Wyman, Mrs. Clara E., '34
924 South Mariposa Avenue

[Y]

- Yarnell, Mrs. Ellis T., '26
1200 The Esplanade
Redondo Beach
- Young, Mary M.
(Mrs. J. D. Craig), '32
Woodmere, Long Island, New York
- *Young, Mrs. Milton K., '12
611 South Kenmore Avenue
- Young, Mrs. P. M., '27
1846 North Harvard Boulevard
- *Young, Mrs. R. B., '14
1001 South Hoover Street
- Young, Mrs. William George, '27
132 South Hudson Place

[Z]

- Zens, Mrs. Benedict Walter, '12
356 South St. Andrews Place
- Zimmerman, Mrs. Charles, '34
532 South Lucerne Boulevard
- Zimmerman, Mrs. Roy E., '22
725 South Norton Avenue
- Zombro, Mrs. Sumpter F., '14
418 South Ardmore Avenue

- †Charter Members
*Life Members
**Honorary Life Members
***Complimentary Members

[The EBELL of Los Angeles]

Ebell Juniors Membership

[A]

- Adams, Miss Mary Elizabeth, '33
1910 Oak Street
South Pasadena
- Ader, Mrs. Willis F., '34
1610 Glendon Avenue
West Los Angeles
- Andrews, Mrs. Harry H., Jr., '32
148 South Kingsley Drive
- Angell, Mrs. E. Richard, '33
1503 Durango Avenue
- Askey, Mrs. John Martin, '31
6401 Drexel Avenue
- Austin, Miss Louise, '34
242 South Peck Drive
Beverly Hills

[B]

- Balcom, Miss Helen, '32
4707 Beverly Boulevard
- Barnett, Miss Sallie Shoemaker, '35
Highbourne Gardens
1922 North Highland Avenue
- Bartlett, Mrs. Pace W., '32
6017 Whitworth Drive
- Becker, Mrs. Donald M., '34
444 Mission Street
South Pasadena
- Boeck, Miss Betty, '33
1736 North Gramercy Place
- Bonesteel, Mrs. Henry T. S., '27
1537 South Wilton Place
- Boorse, Miss Helene Margaret, '35
3033 Crest Trail
- Boren, Mrs. Charles, '32
1460 Holt Avenue
- Bothwell, Mrs. Lindley Fowler, '29
- Rancho Rinconada
Canoga Park
- Bouelle, Miss Mary Louise, '32
845 South Tremaine Avenue
- Bradfield, Mrs. Paul E., '33
1508 Wooster Street
- Bradford, Mrs. C. Raymond, '33
2623¼ Ellendale Avenue
- Brethouwer, Mrs. Hobart O., '35
8463 Oakwood Avenue
- Brown, Mrs. William MacKenzie, '32
938 South Orange Grove Avenue
- Browne, Mrs. Harold George, '34
164 South Harvard Boulevard
- Bryant, Mrs. John Ewell, Jr., '32
6366 Drexel Avenue
- Burns, Mrs. Harry F., '32
808 Westchester Place
- Burns, Mrs. John A., '34
847 South Berendo Street

[C]

- Campbell, Miss Virginia, '32
1006 South Windsor Boulevard
- Capps, Mrs. Clifton Byron, '33
1090 South Sycamore
- Carey, Mrs. Edwin J., '35
236½ South Lasky Drive
Beverly Hills
- Chandler, Mrs. Edwin R., '32
302 Seventeenth Street
Santa Monica
- Chandler, Mrs. Lewis W., '32
265 South Clark Drive
Beverly Hills
- Chapman, Miss Alice M., '31
2639 Van Buren Place
- Christensen, Miss Neva, '33
531 South Kenmore Avenue
- Clarke, Mrs. Charles G., '32
10133 Tabor Street
Palms
- Clizbe, Mrs. James M., '33
1837 North Whitley Avenue
- Cole, Mrs. Wendell C., Jr., '29
939 South Stanley Avenue
- Coomber, Mrs. Theodore, '32
1557 Hauser Boulevard
- Cooper, Mrs. W. Fenimore, '34
231 North Catalina Street
- Cord, Mrs. Errett L., '26
811 North Hillcrest Drive
Beverly Hills
- Crail, Mrs. Charles, Jr., '34
535 North Mansfield

[The EBELL of Los Angeles]

- Cramer, Mrs. Jack Martin, '30
4018 West Twenty-second Place
- Crossman, Mrs. Edward Bishop, '29
324 Palisades Avenue
Santa Monica
- Crotty, Mrs. Homer Daniel, '33
910 North Alpine Drive
Beverly Hills
- Crowell, Mrs. Warren H., '33
1373 Woodruff Avenue
- Crowley, Miss H. Consuelo, '34
6140 West Sixth Street
- Crysler, Mrs. Charles W., '33
434 North Edinburgh Avenue
- Culver, Miss Madalon E., '35
2801 Menlo Avenue
- Cunliff, Mrs. Donald Dale, '27
141 North Mansfield Avenue
- Currey, Mrs. Charles E., '27
932 Cloverdale Avenue

[D]

- Daly, Miss Cecile Ann, '33
635 South Rimpau Boulevard
- Davies, Mrs. George A., Jr., '34
215 South Elm Drive
Beverly Hills
- Davis, Miss Dorothy Marie, '34
6271 Del Valle Drive
- Day, Mrs. Calvin Wells, '33
6531 Lindenhurst Avenue
- Deemar, Mrs. Albert, '32
1520 South Manhattan Place
- Dennis, Mrs. George Theodore, '32
1160 South Hudson Avenue
- De Lavigne, Mrs. Emilio C., '32
128 North McCadden Place
- Disney, Mrs. A. Douglas, '29
1053 South Orange Grove Avenue
- Donath, Mrs. Douglas, '33
173 South Poinsettia
- Dougher, Mrs. Harold W., '31
1166 South Rodeo Drive
- Douglass, Mrs. Walter B., '33
15058 Raymer Street
Van Nuys
- Duncan, Miss Dorothy, '35
1326 South Harvard Boulevard
- Dutton, Miss Winifred, '35
1017 South Wilton Place
- Dyke, Mrs. Louis H., Jr., '33
715 West Thirtieth Street

[E]

- Earle, Mrs. J. C., '35
107 Gillis Street
Playa del Rey
- Eberts, Miss Kay Leone, '34
115 South Berendo Street

[F]

- Fay, Mrs. Kenyon Tudor, '33
4848 Los Feliz Boulevard
- Fay, Mrs. Sheldon Paige, '33
1128 Cory Avenue
- Franks, Miss Dorothy Virginia, '33
2000 North Alexandria Avenue
- Free, Mrs. Rulon R., '33
5700 Hill Oak Drive
Los Feliz Terrace
- Futch, Mrs. Charles Edward, '29
968 Westchester Place

[G]

- Gautier, Mrs. Albert J., '35
12120 Hillslope Street
North Hollywood
- Gephart, Mrs. William E., Jr., '32
1449½ West Silver Lake Drive
- Gibbs, Miss Molly, '32
1505 Wilson Avenue
San Marino
- Green, Mrs. Herschel B., '35
1653 Winona Boulevard
- Gump, Miss Louise, '35
1520 Pacific Avenue
Long Beach

[The EBELL of Los Angeles]

[H]

- Hackstaff, Miss Katherine Dudley, '32
1661 South Oxford Avenue
- Hague, Mrs. James Antrim, '31
108 South Edinburgh Avenue
- Hammond, Miss Marcia Travers, '34
1181 West Thirty-sixth Street
- Hammond, Mrs. Olander L., Jr., '32
2355 Cove Avenue
- Harrell, Mrs. Robert D., '34
6816 Arbol Drive
- Harris, Mrs. Howard L., '32
221 North Wetherly Drive
Beverly Hills
- Hartwell, Mrs. Sheldon P., '33
645 South Cloverdale
- Hathaway, Miss Louise, '32
714 South Windsor Boulevard
- Hathaway, Mrs. Neil, '33
166 South Martel Avenue
- Hauge, Mrs. Lawrence R., '26
118 North St. Andrews Place
- Herbst, Mrs. John Colman, '34
2328 Alto Oak Drive
- Herron, Miss Helen Colby, '33
258 South Orange Drive
- Hirsch, Mrs. Margaret L., '34
531 South Kenmore Avenue
- Hirsh, Mrs. Dwight C., '34
10800 Ambazac Way
Bel-Air
- Hixson, Mrs. Robert McDonald, '32
570 North Lucerne Boulevard
- Holland, Mrs. Kenneth C., '32
101 North Martel
- Holthaus, Mrs. Eugene F., '32
522 North Laurel Avenue
- Hope, Mrs. Robert Burmeister, '34
1509 South Ogden Drive
- Horschel, Miss Katharine, '33
1414 North Crescent Heights Blvd.
- Howard, Miss Lillian DeLiesseline, '32
133 South Windsor Boulevard
- Hughes, Mrs. Frederick Marshall, '31
6120 San Vicente Boulevard
- Hutchinson, Mrs. Paul R., '32
1135 South Crescent Heights Boulevard
- Hutton, Mrs. C. Duncan, '35
12123 View Crest Road
North Hollywood
- Hutton, Miss Lucile, '32
849 Tremaine Avenue

[J]

- Johns, Miss Jane, '34
The Talmadge
3278 Wilshire Boulevard
- Johnson, Miss Gracia L., '32
400 Muirfield Road

[K]

- Keane, Mrs. William P., Jr., '30
1535 San Vicente Boulevard
Santa Monica
- Keeler, Miss Kathryn King, '34
328 Peck Drive
Beverly Hills
- Kelsey, Mrs. John F., '33
1165 North Hobart Boulevard
- Kennedy, Miss Ruth, '25
430 South Cloverdale Avenue
- Kesler, Miss Mary Helen, '34
4412 West Pico Boulevard
- Kettle, Miss Eleanor, '35
1750 North Serrano Avenue
- Kirtland, Mrs. Richard Lee, '35
2615 West Forty-third Place
- Kraft, Mrs. Edwin J., '33
757 South Curson Avenue
- Krieger, Mrs. William Bartlett, '34
301 South Harvard Boulevard

[L]

- La Chapelle, Miss Anne E., '34
1004 North Roxbury Drive
Beverly Hills
- Layne, Miss Margaret, '34
2220 West Live Oak Drive
- Lewis, Miss Lorraine, '32
736 Malcolm Avenue
West Los Angeles
- Linville, Mrs. Wallace, '35
1112 Cordova
Glendale

[The EBELL of Los Angeles]

Lloyd, Miss Elizabeth, '29
910 North Alpine Drive
Beverly Hills

Lynds, Mrs. Arthur Leslie, '34
521½ North Serrano Avenue

Lyon, Mrs. George D., '32
3715 West First Street

Lyon, Mrs. Marion Erwin, '27
1851 Leighton Avenue

[M]

Maddux, Mrs. John Luther, '33
831 North Eucalyptus
Inglewood

Mahl, Mrs. J. Thomas, '29
216¼ South Poinsettia Place

Mangson, Miss Virginia A., '33
860 South Lorraine Boulevard

Martin, Miss Elizabeth A., '34
685 Oak Knoll Circle
Pasadena

Martin, Mrs. Laurence B., '28
1066 South Genesee Street

Martin, Miss Marjorie Louise, '32
665 South Citrus Avenue

Master, Mrs. William Young, '32
324 Thirtieth Street
Manhattan Beach

McCarthy, Miss Charlotte W., '34
Chateau Elysee
5930 Franklin Avenue

McCarthy, Miss Katherine M., '34
Chateau Elysee
5930 Franklin Avenue

McCoy, Mrs. Carol A., '33
608 South Sycamore Avenue

McCoy, Miss Georgia B., '32
314 South Manhattan Place

McDaniel, Mrs. Virginia King, '32
1849 North Gramercy Place

McGeagh, Miss Mary Metcalfe, '29
209 South Peck Drive
Beverly Hills

McGrath, Miss Albertina M., '32
906 North Benedict Canyon Drive
Beverly Hills

McGuire, Miss Virginia Mae, '35
757 South Plymouth Boulevard

Mead, Miss Ellen O., '33
7231 Hollywood Boulevard

Meals, Mrs. Charles F., '35
2408 North Gower Street

Millard, Mrs. Jack, '35
523 Seventh Street
Santa Monica

Mills, Mrs. Wellman B., '32
1824 Lincoln Boulevard
Santa Monica

Molony, Mrs. William R., Jr., '30
2050 Balmer Drive

Moon, Mrs. Gerald, '32
607 South Dunsmuir

Moore, Mrs. Dwight A., '32
2050 Holt Avenue

Moore, Mrs. Harvey Lee, '33
227 South Poinsettia Place

Morehouse, Mrs. Lee Merriman, '34
3435 Rowena Street

Morrison, Miss Ruth Virginia, '24
2378 West Twenty-third Street

Morse, Miss Olive G., '32
222 East Chestnut Street
Chicago, Illinois

Mullin, Mrs. Wayne F., '29
202 North Crescent Drive
Beverly Hills

Murdock, Miss Ethel Natalie, '35
720 North Foothill Boulevard
Beverly Hills

[O]

Olmo, Mrs. Alfred Joseph, '27
1516 Hillside Drive
Burlingame

Olsen, Miss Nelda, '35
623 North Crescent Drive
Beverly Hills

[P]

Pahl, Miss Catharine W., '32
2450 Valentine Street

Parkin, Mrs. Harry Dravo, Jr., '32
344 South Hobart Boulevard

Peters, Mrs. G. Fuller, '34
10708 Rochester Avenue
West Los Angeles

Phillips, Mrs. Richard Idler, '34
1818 South Wilton Place

Philp, Mrs. Grafton, '34
8622 Gregory Way

Pillsbury, Mrs. Ralph Sargent, '33
60 Argonne
Long Beach

[The EBELL of Los Angeles]

Pitcher, Miss Alice, '33
445 South Ardmore Avenue

Plimpton, Mrs. Edwin B., '32
120 North Gower Street

Poindexter, Mrs. Byron Almon, '29
2035 Ivar Street

Polkinghorn, Mrs. John W., '34
420 South Maple Drive
Beverly Hills

Powell, Miss Dorothy Mae, '34
345 South McCadden Place

Powell, Mrs. F. LeRoy, '34
1900 Mountain Street
Glendale

Prindle, Mrs. Everett V., '30
5150 Packard Street

[R]

Reagan, Mrs. Charles A., '33
4214 Holly Knoll

Redington, Mrs. Robert Silas, '29
350 North Poinsettia Place

Reeve, Mrs. Robert W., '35
8261 Blackburn Avenue

Reily, Mrs. John McClintock, '33
615 Hillcrest Road, Beverly Hills

Rhoads, Mrs. Homer, '33
2145 Whitley Avenue

Rogers, Mrs. Alfred Emery, '33
6310 Olympic Boulevard

Rolland, Mrs. Ward, '31
324 West Adams Boulevard

Root, Miss Gladys Towles, '32
2312 West Tenth Street

Roulette, Mrs. John, '25
237 West Hardy Street
Inglewood

Rowe, Miss Virginia, '34
678 South Sycamore

[S]

Safarik, Mrs. E. S., '34
4411 Ambrose Avenue

Scattergood, Miss Elisabeth, '30
524 Muirfield Road

Schuessler, Mrs. Carlos F., '33
584 North Lucerne Boulevard

Sergeant, Mrs. John Blanchard, '32
109½ South Carondelet

Servis, Miss Helen, '32
1807 South Bronson Avenue

Shearer, Miss Mildred Dabney, '32
436 South Alexandria Avenue

Shonk, Mrs. Albert Davenport, '32
904 Coronado Drive
Glendale

Sinclair, Miss Elizabeth, '34
2755 Woodshire Drive

Snyder, Mrs. Herbert Barry, '31
Garden of Allah
8152 Sunset Boulevard

Spellman, Mrs. John William, '32
709 Eighteenth Street
Santa Monica

Stadelman, Mrs. Richard Rynson, '32
453 South Wilton Place

Stanley, Miss Frances, '30
2355 Portland Street

Stark, Mrs. Arthur E., '35
2339 Corning Street

Stevens, Miss Frances Audrey, '32
3817 West Adams Boulevard

Stiefel, Mrs. Albert Heath, '33
1536 South Sierra Bonita Avenue

Stransky, Mrs. John Adolph, Jr., '32
465 North La Jolla

Sturdy, Mrs. Frederic H., '33
6208 West Sixth Street

Sumner, Miss Ann, '27
1143 South Highland Avenue

Swaney, Mrs. John B., '32
1508 Pandora Street
West Los Angeles

[T]

Taylor, Mrs. Charlotte Kent, '27
430 South Rexford Drive
Beverly Hills

Thayer, Mrs. Wellman Perry, '34
1017 Arlington Avenue

Thom, Mrs. Cameron Livingston, '26
121 North Fuller Avenue

Thompson, Mrs. Harry D., '33
726 South Kingsley Drive

[V]

Vedder, Mrs. Clyde, '35
12126 Emelita Street
North Hollywood

[W]

Weber, Mrs. Fred, Jr., '33
432 South Smithwood Drive
Beverly Hills

Webster, Mrs. J. Scott, '34
1220 South Smithwood Drive
Beverly Hills

Wentzel, Miss Gladys M., '34
363 North Flores

West, Miss Eline T., '32
714 South Kingsley Drive

White, Miss Betty, '34
5554 West Ninth Street

White, Mrs. Jack Mackay, '33
355 North Flores Street

Whitson, Miss Elizabeth Mc-
Clelland, '31
219 South Irving Boulevard

Wilkes, Mrs. Peter Frederick, '32
2007 North Hobart Boulevard

Woolslair, Miss Roberta, '33
835 Salisbury Road
La Canada

Wright, Mrs. Perry E., '32
1364 Winchester Avenue
Glendale

[Y]

Young, Mrs. J. Walter, '34
634-A South St. Andrews Place

Temporary Membership

Blake, Mrs. Robert W. . . .	Bethlehem, Pennsylvania
Boyle, Mrs. Gladys N. . . .	McCook, Nebraska
Denhart, Mrs. Jennie A. . . .	Peoria, Illinois
Flynn, Mrs. W. A.	Olean, New York
Foster, Mrs. Gertrude W. . . .	Minneapolis, Minnesota
Heisig, Mrs. Theo.	Beaumont, Texas
Lynde, Mrs. Nelle Beach	Coshocton, Ohio
McConnell, Miss Anne	Evanston, Illinois
McCune, Mrs. Alexander	Minneapolis, Minnesota
Mehaffey, Mrs. George W. . . .	Brookline, Massachusetts
Merkle, Mrs. Oscar T.	Paris, Illinois
Morse, Mrs. Ida E.	Dillon, Montana
Mumford, Mrs. William B. . . .	Evansville, Indiana
Reitsch, Mrs. Ernest	Rockford, Illinois
Sprowl, Mrs. Mary L.	Warren, Indiana
Thomas, Mrs. Mabel K.	San Francisco, California
Todd, Mrs. Josephine A.	Hastings, Nebraska
Webber, Miss Florence	Minneapolis, Minnesota

Standing Rules

Admission to all meetings shall be by card of current term only.

Regular members may bring three guests to all open Monday afternoon programs by paying fifty cents each.

Junior members shall be privileged to attend one Monday program each month and may bring three guests to such meetings, by paying fifty cents each.

No person eligible to membership shall be admitted as a guest to more than two Monday afternoon meetings in one year.

Auditorium guest tickets are sold by the Guest Ticket Committee at the Lucerne Boulevard and Eighth Street entrances. Regular members will receive ten guest cards for departments; one-half to be issued October first and one-half March first.

Calling cards may be used for guests in the Bible and Public Affairs Departments.

Any member of an out-of-town federated club may, on presentation of credentials, receive a complimentary guest card good for ten days.

Current membership cards will serve as cards of introduction to federated clubs of other cities.

New members notified of their election during February or June shall pay dues from March first and October first, respectively.

Applications for non-resident rates will not be granted after October first for the ensuing year, or after March first for the last half of the year.

Endorsers of temporary membership applicants must state length of time applicants have been in Los Angeles and probable length of stay. All applications must be made in writing each year and the membership must be continuous from the date upon which it is granted.

Canvassing for funds to provide gifts for curators, instructors or officers is definitely against the policy of the Club.

No appeals for financial aid shall be made from the platform or in the club rooms except by permission of the President and Board of Directors; nor shall there be any personal canvass for funds, but a table may be so placed that voluntary contributions may be received.

It is against the policy of Ebell for its members to solicit gifts, commissions or favors from merchants or commercial concerns of any kind.

Curators, committee chairmen and others arranging for called meetings in the club house shall notify the office stating the time and place of meeting.

Ebell seeks information on legislative measures, but does not endorse partisan political measures or persons.

A member may not represent Ebell on any outside committee unless so appointed by the President or Board of Directors.

No refreshments are to be served at any time in the Lounge, except to the Reception Committee, and for major benefits within a designated area.

Luncheon tickets will be on sale in the Galeria every club day from one-half hour before the department meets to 1:00 p.m. At other times they may be procured at the office.

Reservations for the Thursday Assemblies will close by 5:00 p.m. of the day preceding.

Tables may be reserved for Departments and other groups.

It is a rule of the Club that there shall be no tipping.

Notices

Office open daily from 8:30 A.M. to 5 P.M.; Saturday, 8:30 A.M. to 12:00 M.

Departments are open to all members of Ebell.

The Bulletin Board will note any change in date of meetings.

The Charter Day reception will be held on the last Monday in October.

Office

743 South Lucerne Boulevard

Telephone ORegon 4104

Financial Secretary, Miss Grace L. Van Tilburgh

Assistant Financial Secretary and Bookkeeper, Miss Leola I. Talbott

Index

ADVISORY COMMITTEE OF PAST PRESIDENTS.....	10
APPOINTIVE COMMITTEES:	
Benefits and Entertainments	11
Club Survey	12
Credentials	12
Guest Tickets—Auditorium	13
Hospitality	14
Courtesy	14
Thursday Assembly	14
House	14
Chairmen of Dining Room	15
Decorations	15
Furnishings	15
Luncheon Hostesses	15
Teas	16
Thursday Assembly Hostesses	16
Tickets	18
Library	18
Magazine and Year Book.....	18
Membership	18
Practical Relief	20
Presentation	19
Programs	19
Decorations, Mondays	19
Salon of Art	19
Scholarships	20
Social Welfare Activities	20
Solarium Teas	21
Ushers	22
ARTICLES OF INCORPORATION.....	102
BOARD OF DIRECTORS	8
Sub-Committees	9
BY-LAWS	104
DEPARTMENTS OF EBELL:	
American Speech and Literature.....	29
Applied Design	29
Art and Travel	30
Bible Literature	30
Book Chamber	31
Browning Study	31
Creative Expression	31

INDEX

Drama Guild	32
French	32
Garden	32
Law	33
Lives and Times.....	33
Music	34
Parliamentary Law	34
Poetry	34
Psychology	34
Public Affairs	35
Shakespeare	35
Spanish	35
DONORS TO EBELL.....	36
EBELL JUNIORS	
Advisory Committee	26
Appointive Committees	26
By-Laws	127
Membership	183
Officers	26
Report of President	65
EXECUTIVE COMMITTEE	9
FORMER OFFICERS' ROUND TABLE.....	10
GENERAL FEDERATION OFFICERS.....	47
IN MEMORIAM	100
LUNCHEON PROGRAMS	84
MEMBERSHIP:	
Charter	133
General	138
Honorary Life	133
Junior	183
Life	134
Temporary	189
MEMORIAL—Mrs. William Springer Bartlett	37
NOMINATING COMMITTEE	9
NOTICES	192
OFFICE	192
OFFICERS:	
Past	89
Present	8
ORGANIZATIONS IN WHICH EBELL HOLDS	
MEMBERSHIP	88

INDEX

PROGRAMS:	
Department	70
Monday	68
Luncheon	84
Thursday Assemblies	87
REPORTS:	
Corresponding Secretary	47
Ebell Rest Cottage Association	53
Former Officers' Round Table	60
Fourth Vice-President	46
General Curator	52
General Federation Secretary	47
Library Committee	60
Practical Relief Committee	61
President	40
President of Ebell Juniors	65
Program Committee	68
Recording Secretary	46
Salon of Art	63
Scholarships Committee	57
Treasurer	48
REST COTTAGE ASSOCIATION:	
Appointive Committees	23
By-Laws	124
Form of Bequest or Devise for Benefit of Ebell Rest Cottage	122
In Memoriam	100
Life Membership	136
Officers	23
Report of Ebell Rest Cottage Association.....	53
Resolutions Establishing Ebell Rest Cottage Association.....	120
Treasurer's Report	55
STANDING RULES	190