

# The Ebell of Los Angeles

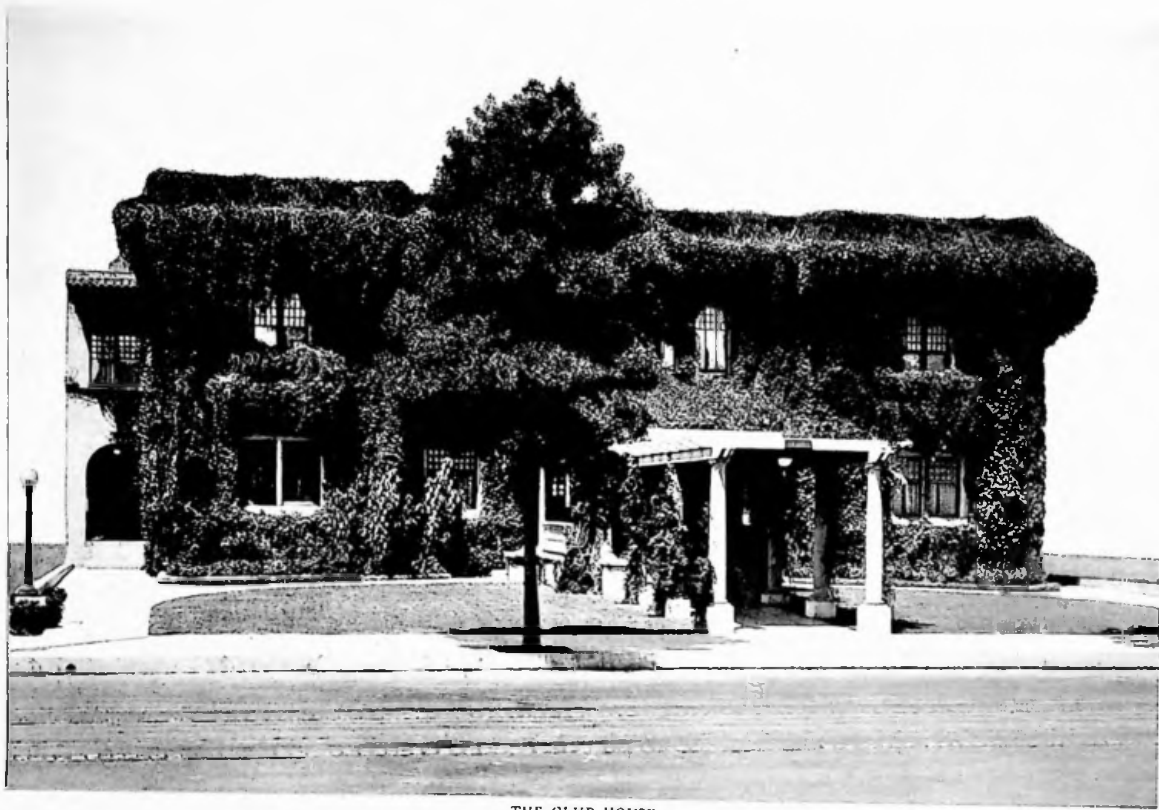

Year Book  
1917-1918



THE CLUB HOUSE

# The Ebell of Los Angeles

1719 SOUTH FIGUEROA STREET  
LOS ANGELES

*“Ich Dien”*

ORGANIZED 1894  
INCORPORATED 1897  
JOINED GENERAL FEDERATION 1897  
CHARTER MEMBER STATE FEDERATION 1900

## The Ebell



THE EBELL CLUB OF LOS ANGELES was organized in 1894 on lines similar to the Ebell of Oakland, California, which was founded in 1876 by Doctor Adrian Ebell of Berlin. It consists of a central organization with a system of study departments.

In 1897 the Club was incorporated and in this year joined the General Federation. In 1900 it became a Charter Member of the State Federation.

In 1903 the Ebell Building Association was incorporated with power to issue stock, buy and sell real estate and build and own buildings—the Ebell, as a literary organization, having no power to issue stock.

In 1905-6 a lot was purchased and the present club house erected, the Ebell eventually becoming the sole owner of the stock.

The active membership of the Club is limited to 1550, with a waiting list.

The growth and success of the society is due not only to the broad and carefully laid foundation planned by its organizers, but to the conscientious and efficient work of each succeeding administration, in the building of the superstructure.



## Officers

1917-1918



Mrs. Chester C. Ashley, *President*  
2706 La Salle Avenue  
Telephone 72371

Mrs. Grantland S. Long, *First Vice-President*  
671 South Vermont Avenue  
Telephone 54929

Mrs. Matthew S. Robertson, *Second Vice-President*  
2316 West Tenth Street  
Telephone 51242

Mrs. W. W. Homan, *Third Vice-President*  
Hotel Lankershim  
Telephone 10947

Mrs. Charles S. McKelvey, *Fourth Vice-President*  
1422 Norton Avenue  
Telephone 75033

Miss Laura Paxton, *Recording Secretary*  
2207 West Twenty-first Street  
Telephone 72393

Mrs. John Stearns Thayer, *Corresponding Secretary*  
2656 Brighton Avenue  
Telephone 72639

Mrs. Henry Levinson, *General Curator*  
886 North Andrews Boulevard  
Telephone 54037

Mrs. Lewis Clark Carlisle, *Treasurer*  
1849 West Twenty-first Street  
Telephone 75639

## Directors



1917-1918:

Mrs. Chester C. Ashley  
2706 La Salle Avenue  
Telephone 72371

1915-1918:

Mrs. George P. Thresher  
37 Westmoreland Place  
Telephone 53921

1917-1918:

Mrs. Charles N. Flint  
929 Westlake Avenue  
Telephone 51579

1916-1919:

Mrs. Fred Betts  
1401 St. Andrews Place  
Telephone 72551

1917-1919:

Mrs. W. S. Bullis  
525 South Westlake Avenue  
Telephone 51815

1917-1920:

Mrs. Sumner P. Hunt  
2645 Severance Street  
Telephone 22673

1917-1920:

Mrs. Ilot Johnson  
4162 Walton Avenue  
Telephone 26746

## Committees



### *Auditor:*

Mrs. George P. Thresher

### *Art:*

Mrs. A. B. Cooke  
Mrs. W. S. Bartlett  
Mrs. W. S. Bullis  
Mrs. Randall Hutchinson  
Mrs. Grantland S. Long

### *Departments:*

Mrs. Henry Levinson  
Mrs. J. Elton Lang

### *Federation Secretary:*

Mrs. William L. Jones

### *Legislation:*

Mrs. George B. Macaulay

### *Membership:*

Mrs. Charles S. McKelvey  
Mrs. Henry M. Binford  
Mrs. Thomas Jefferson Douglass  
Mrs. William E. McVay  
Mrs. William H. Mayne

### *Parliamentarian:*

Mrs. Charles S. McKelvey

[ *The EBELL of Los Angeles* ]

*Press:*

Mrs. William R. Dickinson

*Printing:*

Mrs. Grantland S. Long  
Mrs. Matthew S. Robertson  
Mrs. Henry Levinson  
Mrs. John S. Thayer

*Programs:*

Mrs. Matthew S. Robertson  
Mrs. Phillip G. Hubert  
Mrs. William R. Mail  
Mrs. Kathleen Lockhart Manning  
Mrs. J. B. Millard

*Rentals:*

Mrs. George P. Thresher  
Mrs. Lewis Clark Carlisle  
Mrs. Sumner P. Hunt

*Credentials:*

<i>Chairman,</i>	Mrs. Sidney M. Haskell
<i>Assistant Chairman,</i>	Mrs. George F. Ross

*Assistants:*

Mrs. Ernest Bennett Adams	Mrs. E. C. Gates
Mrs. John Franklin Atkinson	Mrs. H. M. Haldeman
Mrs. Frank S. Barnard	Mrs. Tom B. Hammond
Mrs. S. W. Belden	Mrs. Charles H. McKevitt
Mrs. Harry Leigh Bentley	Mrs. Thomas B. Marshall
Mrs. Henry M. Binford	Mrs. J. H. Miles
Mrs. John C. Bloeser	Mrs. C. M. Moses
Mrs. Junius A. Bowden	Mrs. Seward E. Moses
Mrs. Charles E. D. Bunnell	Mrs. John William Musselman
Mrs. E. W. Clark	Mrs. B. F. Nance
Mrs. George B. Ellis	Mrs. Franklin Howard Nichols
Mrs. Edward J. Fleming	Mrs. Charles A. Post
Mrs. Harry A. Ford	Mrs. Wylie J. Rouse
Mrs. Edward W. Forgý	Miss Maria F. Stowell
Mrs. George Horton Freeman	Mrs. F. M. Vale
Mrs. Herbert Johnstone Whitley	



*Courtesy:*

*Chairman,* . . . . . Mrs. Edwin G. Howard  
*Assistant Chairman* . . . . . Mrs. Marion Welsh

*Special Chairmen:*

*October* . . . . . Mrs. Bruce H. Cass  
*November* . . . . . Mrs. Henry Van Bergen  
*December* . . . . . Mrs. Adolph K. Brauer  
*January* . . . . . Mrs. Sylvanus M. Goddard  
*February* . . . . . Mrs. Frank D. Hudson  
*March* . . . . . Mrs. A. L. Stetson  
*April* . . . . . Mrs. N. W. Milligan  
*May* . . . . . Mrs. Will H. Smith  
*June* . . . . . Mrs. Edward W. Forgy

*Assistants:*

Mrs. John J. Akin	Mrs. Jacob Jepsen
Mrs. Alfred W. Allen	Mrs. Charles Sumner Kent
Mrs. L. Ellen Arnold	Mrs. Thomas T. Knight
Mrs. Moses N. Avery	Mrs. Willis T. Knowlton
Mrs. Edward E. Bacon	Mrs. Fred Selwyn Lang
Mrs. David Cassatt Barber	Mrs. Benj. W. McCausland
Mrs. Charles H. Bareford	Mrs. Harry McComb
Miss Della Bates	Mrs. John C. McCoy
Mrs. Lyman Curtis Blakeslee	Mrs. Z. D. Mathuss
Mrs. W. F. Botsford	Mrs. Seeley W. Mudd
Mrs. George F. Bovard	Mrs. William C. Mushet
Mrs. George A. Brock	Mrs. Charles Lee Nichols
Mrs. Norman Bridge	Mrs. James G. Ogilvie
Mrs. Harry J. Butterworth	Mrs. Lee A. Phillips
Mrs. Alexander Campbell	Mrs. Nicholas E. Rice
Mrs. Lucius K. Chase	Mrs. Harmon D. Ryus
Mrs. William J. Chichester	Mrs. Moore Sanborn
Mrs. C. C. Cobb	Mrs. E. K. Sibley
Mrs. Horatio Cogswell	Mrs. C. Q. Stanton
Mrs. Edward M. Coleman	Mrs. James Bert Stearns
Mrs. Charles E. Crary	Mrs. Edgar Lacy Swaine
Mrs. William S. Cross	Mrs. M. L. Thomson
Mrs. A. N. Davidson	Mrs. Ada Henry Van Pelt
Mrs. Harvey Deardorff	Mrs. Thomas Vigus
Mrs. William R. Dickinson	Mrs. Albert H. Voigt
Madame J. A. Donato	Mrs. Thomas Davis Wallace
Mrs. Walter H. Fisher	Mrs. Shirley C. Ward
Mrs. James T. FitzGerald	Mrs. Russell Judson Waters
Mrs. Lewis E. Ford	Mrs. Sidney Baker Webb
Mrs. J. E. Fullwood	Mrs. Sherman W. Wiggins
Mrs. John R. Grant	Miss Mattie H. Wilson
Mrs. Leslie R. Hewitt	Mrs. Orville O. Witherbee
Mrs. W. I. Hollingsworth	Mrs. Frank L. Wright
Mrs. Felix C. Howes	Mrs. Charlotte E. Wood
Mrs. Henry Lamb Hyatt	Mrs. Benedict W. Zens

*Decorations:*

*Chairman,* . . . . Mrs. Milton E. Hammond  
*Assistant Chairman,* . . . . Mrs. Edwin J. Brent

*Assistants:*

Mrs. Harry Walton Adams	Mrs. William Hope Henderson
Mrs. Russell H. Barber	Miss Flora N. Hunter
Mrs. Thomas Jefferson Bossert	Mrs. J. Elton Lang
Mrs. Harry J. Brown	Mrs. Eugenia A. Norton
Mrs. Ainsworth B. Clevidence	Mrs. John S. Ordway
Mrs. Morgan H. Cone	Mrs. E. R. Osborn
Mrs. George A. Cortelyou	Mrs. William John Rankin
Miss Gertrude M. Crowe	Mrs. John Sinclair
Mrs. Paul B. Fletcher	Mrs. Jack W. Van Dorn
Mrs. Harry A. Ford	Mrs. William Allen Ward
Miss Ada Bearpark Fulcher	Mrs. Frank B. Wheat
Mrs. Charles H. Guild	Mrs. David E. Llewellyn
Mrs. Ferguson S. Hardin	Mrs. Sumpter F. Zombro

*Ushers:*

*Chairman,* . . . . Mrs. Tom P. Robertson  
*Assistant Chairman,* . . . . Miss Fanny Hunter

*Assistants:*

Mrs. Ernest Bennett Adams	Miss Myrtle C. Godfrey
Mrs. George W. Adams	Mrs. George Grimm
Miss Carolyn A. Alchin	Miss Flora N. Hunter
Miss Ellen L. Andrews	Mrs. Wilbur E. Labry
Mrs. Irving Van Aken Augur	Mrs. Samuel Victor McClure
Mrs. David Barry	Miss Jennette Nelson
Mrs. George Beebe	Miss Mary Alice Newcomb
Mrs. Edgar W. Beeson	Miss Marie V. Nichols
Miss M. Mabel Chalfin	Miss Katherine S. Parker
Miss Gladys R. Cochran	Miss Ruth Phillips
Miss Ethel Frances Coleman	Miss Mary J. Poggi
Miss Belle Crowell	Miss Florence Riley
Miss Ida Crowell	Mrs. J. A. Rogers
Miss Laurel Dickinson	Miss Barbara Claire Taylor
Miss Katherine Ellis	Miss Mamie Nevada Voigt
Mrs. James Henry French	Mrs. Wendell William Ward
Mrs. Kate R. Gardiner	Mrs. Arthur Weber
Mrs. William J. Wilson	

*House:*

<i>Chairman,</i>	Mrs. W. W. Homan
<i>Assistant Chairman,</i>	Mrs. Benjamin Franklin Perkins
<i>Chairman for Special Occasions,</i>	Mrs. Edwin C. Luke

*Special Luncheons:*

<i>Chairman</i>	Mrs. Samuel E. Feroat
<i>Assistants</i>	{ Mrs. Dwight S. Moore
	{ Mrs. Louisa G. Post

*Hostesses:*

Mrs. Jesse B. Alexander	Mrs. Wm. Hope Henderson
Mrs. George W. Bayly	Mrs. Henry J. Martin
Mrs. Edward L. Doheny	Mrs. M. H. Ross
Mrs. Leslie R. Hewitt	Mrs. C. H. Thompson
Mrs. Frederick B. West	

*Assistant Hostesses:*

Miss Fannie M. Adams	Mrs. Robert Hardy
Mrs. Harrison Albright	Mrs. J. V. Herron
Mrs. Mabel C. Alexander	Mrs. E. R. Hibbard
Mrs. William M. Alexander	Mrs. Della Hildebrand
Miss Ethelyn Ashton	Mrs. William T. Hopper
Mrs. Allen Wight Black	Mrs. Charles Huber
Mrs. Jerry B. Badgley	Mrs. F. A. Jay
Mrs. J. Fraser Barbrick	Mrs. F. O. Jean
Mrs. V. A. Blewett	Mrs. William Lacy
Mrs. H. F. Boesche	Mrs. John B. Long
Mrs. A. M. Bowdle	Mrs. William E. McVay
Mrs. J. Frank Bowen	Mrs. S. F. Macfarlane
Mrs. James L. Boyle	Mrs. Emma Porter Makinson
Mrs. Walter L. Bretherton	Mrs. Benjamin W. Marks
Mrs. Harry J. Brown	Mrs. John Edgar Maurer
Mrs. Allen D. Butt	Mrs. Gustave Meertief
Mrs. Walter M. Catlin	Mrs. Nellie S. Meigs
Mrs. Homer Chapman	Mrs. Herbert Lee Miller
Mrs. Alice J. Clapp	Mrs. Ulysses Grant Miller
Mrs. Michael S. Creamer	Mrs. Margaret A. Mordaunt
Miss Sara E. Crossman	Mrs. William A. Morehouse
Miss Ada A. Dryden	Mrs. Harvey S. Mudd
Mrs. Edward W. Funk	Mrs. John E. Murray
Mrs. Banning C. Garrett	Mrs. Arthur G. Newton
Mrs. E. H. Garrett	Mrs. Robert O. Osborne
Mrs. H. A. Getz	Mrs. Mary M. Perkins
Mrs. John Henderson Griffin	Mrs. Charles A. Post
Mrs. Sylvester Gwaltney	Mrs. Edward Richard Potter
Mrs. Glenn W. Hammon	Mrs. Newton Karr Potter

[ *The EBELL of Los Angeles* ]

Mrs. A. K. Prather  
Mrs. E. H. Quimby  
Mrs. Herbert D. Requa  
Mrs. Benjamin A. Rhoades  
Mrs. Richard G. Rhodes  
Mrs. Oscar Willson Roberts  
Miss Charlotte M. Rockwell  
Mrs. C. W. Rogers  
Mrs. Almon Bartlett Ross  
Mrs. Dwight Saterlee  
Mrs. H. L. Schoeller  
Mrs. Edward Y. Seidel  
Mrs. Francis A. Seymour  
Mrs. Bayliss F. Shepherd  
Mrs. Axel Simonsen

Mrs. E. S. Skinner  
Mrs. Franklin H. Stanbery  
Mrs. A. L. Stetson  
Mrs. Willis C. Stose  
Miss Florence Thresher  
Mrs. R. Frank Tousley  
Mrs. Walter C. Vallikett  
Mrs. Jack W. Van Dorn  
Mrs. C. B. Van Vorst  
Mrs. Sidney Baker Webb  
Mrs. C. F. Wickland  
Miss Estella M. Williamson  
Miss Amy Wheeler  
Mrs. Walter J. Wren  
Mrs. Benedict Walter Zens

*Club Welfare:*

*Chairman,* . . . . Mrs. William Milton Kinney  
Telephone 24516  
*Assistant Chairman,* . . . . Mrs. Charles S. Anderson  
Telephone 599892

*Assistants:*

Mrs. Charles E. Bacon	Mrs. Charles L. Hanson
Mrs. John C. Bloeser	Miss May Neill
Mrs. Frederick B. Braden	Mrs. G. Ivan Peoples
Mrs. Charles E. D. Bunnell	Miss Harriet L. Schmidt
Mrs. Russell B. Hallett	Mrs. C. H. Von Breton

The Committee asks you to co-operate by informing them of conditions in the families of Ebell members calling for felicitation or sympathy.



# Ebell Red Cross Auxiliary



*Chairman,* . . . . . Mrs. Chester C. Ashley  
*Secretary,* . . . . . Miss Laura Paxton  
*Treasurer,* . . . . . Mrs. Lewis Clark Carlisle

## Committees

### *Membership:*

*Chairman,* . . . . . Mrs. George H. Mosher  
Mrs. W. S. Bullis  
Mrs. Charles E. Day  
Mrs. Fred L. Fallas  
Mrs. Herbert J. Whitley

### *Instruction:*

*Chairman,* . . . . . Mrs. Grantland S. Long  
*First Aid* . . . . . Mrs. Charles W. Fish  
*Home Nursing* . . . . . Mrs. William H. Millspaugh  
*Surgical Dressings* . . . . . Mrs. George B. Macaulay

### *Hospital Garments:*

*Chairman,* . . . . . Mrs. Ilot Johnson

### *Assistant Chairmen:*

Mrs. George A. Brock  
Mrs. Rose E. Charles  
Mrs. E. C. Gates  
Mrs. Johnnie H. Glenn  
Mrs. A. E. Houghtelin  
Mrs. Gustave Pockles  
Mrs. Lester U. Satterlee  
Mrs. John Sinclair  
Mrs. Edward A. Tufts

# Forward Work Council



- American Red Cross:*  
Mrs. Chester C. Ashley
- Audobon Society:*  
Mrs. M. M. Ritterband
- California Association for the Study and  
Prevention of Tuberculosis:*  
Mrs. A. B. Cooke
- California Congress of Mothers:*  
Mrs. Henry T. Wright
- California History and Landmarks:*  
Mrs. A. S. C. Forbes
- Children's Home Society of California:*  
Mrs. W. S. Bartlett
- Children's Hospital:*  
Mrs. E. S. Rowley
- City Mothers' Bureau:*  
Mrs. Russell Judson Waters
- Civic Centre League:*  
Mrs. Dana W. Bartlett
- Civil Service Commission:*  
Mrs. E. R. Brainerd
- Clara Barton Memorial:*  
Mrs. Herbert P. Barton
- County Hospital Social Service Department:*  
Mrs. Frederick Warren Johnson
- Drama League of America:*  
Mrs. Fred Selwyn Lagg
- Ebell Cottage, Utah Street School:*  
Mrs. Edward A. Tufts
- Florence Crittenton Home:*  
Mrs. Joseph H. Dopkins
- General Federation of Women's Clubs:*  
Mrs. Josiah Evans Cowles
- Housing Commission:*  
Mrs. Edward C. Bellows
- Japan Society of Southern California:*  
Mrs. Edward C. Bellows
- Johnson Housing Apartments:*  
Mrs. O. T. Johnson
- Juvenile Protective Association:*  
Mrs. James Bert Stearns
- Los Angeles Humane Society for Children:*  
Mrs. Joseph H. Dopkins

- Los Angeles Orphans' Home:*  
Mrs. George B. Macaulay
- Los Angeles Symphony Orchestra Association:*  
Mrs. William L. Jones
- McKinley Home for Boys:*  
Mrs. George A. Brock
- Methodist Hospital, Convalescent Home:*  
Mrs. George Warder Bayly
- Morals Efficiency Committee:*  
Mrs. Fred Betts
- Municipal Art Commission:*  
Mrs. Sumner P. Hunt
- National Federation of Musical Clubs:*  
Mrs. Abbie Norton Jamison
- Needle Work Guild of America:*  
Mrs. Seeley W. Mudd  
Miss Della F. Bates
- Neighborhood Settlement:*  
Mrs. Thomas T. Knight
- New Jail Association:*  
Mrs. Edward C. Bellows
- Open-Air Clinic:*  
Mrs. William Read
- Parent-Teachers' Clinic:*  
Mrs. Elizabeth McManus
- Public Welfare Commission of the County of Los Angeles:*  
Mrs. George H. Kress
- Seaside Home:*  
Miss Ellen Augusta Lamb
- Southern California Committee Child Labor Commission:*  
Mrs. George B. Macaulay
- Southwest Society:*  
Mrs. Robert J. Burdette
- State Board of Charities:*  
Mrs. O. C. Bryant
- Stimson La Fayette Industrial Association:*  
Mrs. C. E. Crary
- Vance Working Boys' Home:*  
Mrs. R. H. F. Variel
- Woman's Alliance, Maternity Cottage:*  
Mrs. William Baurhyte
- Woman's Committee of the National Council of Defense:*  
Mrs. Josiah Evans Cowles
- Young Woman's Christian Association:*  
Mrs. W. J. Chichester
- Young Woman's Christian Association, Junior Club Room:*  
Mrs. C. Q. Stanton

# Departments of Ebell



## Browning Study

First and Third Mondays, 10 A.M.

*Curators,* { Mrs. Thomas B. Stowell  
                  { Mrs. Sidney J. Parsons  
*Secretary,* Mrs. J. Clem Arnold  
*Credentials,* Mrs. John E. Coffin

The plan of study during the past three years has proved eminently satisfactory, and will be continued; reading of text in class, followed by comment and discussion. Short poems of the author which illustrate the general thought, will also be read. "The Ring and the Book" is the poem for the year, beginning with Book VII, "Pompilia."

(The Camberwell edition by Porter and Clarke is recommended.)

*"My rose, I gather for the breast of God."* [Pompilia.]

*"And surely not so very far apart*

*Need I place thee, my warrior priest—"* [Caponsacchi]

[The Pope, Book XI.]

## Parliamentary Law

Second and Fourth Mondays, 10 A.M.

*Curator,* Mrs. Charles S. McKelvey  
*Assistant Curator,* Mrs. C. C. Cottle  
*Secretary,* Miss Sallie R. Smith  
*Credentials,* Mrs. Edith A. Schulenberg

The department will begin its study with the organization of Assemblies with special reference to formulating and adopting By-Laws suitable to the needs of the organization. The correct form and use of Main Motions and the secondary motions, used in ordinary assemblies, will become habit by constant practice, and some study will be given to those motions belonging only to large conventions and representative bodies.

*"All the reason for forms is custom, and the law  
for forms is practice."* [Thomas Jefferson.]



## Emerson

First and Third Tuesdays, 10 A.M.

Curator, Mrs. David S. Unruh

Assistant Curator, Mrs. N. O. Anderson

Secretary, Mrs. H. F. Boesche

Credentials, Mrs. Edward Crumley

Topic: Continuation of last year's work — American Idealism.

Class-reading: "Nature Addresses." [Emerson.]

*"Civilization is not dominion, wealth, material luxury; nay, not even a great literature and education widespread, good though these may be. Civilization is not a veneer; it must penetrate to the very heart and core, the societies of men. Its true signs are: thought for the poor and suffering, chivalrous regard and respect for woman, the frank recognition of human brotherhood, irrespective of race or color or nation or religion, and the narrowing of the domain of mere force as a governing factor in the world."* [Lord Chief Justice Russell.]

## Shakespeare

Second and Fourth Tuesdays, 10 A.M.

Curator, Mrs. Charles A. Stavnow

Assistant Curator, Mrs. Edward A. Tufts

Secretary, Mrs. A. K. Brauer

Credentials, Mrs. Colon F. Whittier

Chairman

Dramatic-Illustration, } Mrs. Charles S. Hall

Instructor, Mrs. Edward North

### Study Program:

- I. Basic Thought: Patriotism.
- II. Typical Patriots:
  - Henry the Fifth, Heroic Leader.
  - Falconbridge, Heroic Follower.
- III. Plays:
  - Comedy of Errors.
  - King John.
  - King Henry the Fifth (Henry IV, Parts I and II).

*"We came into the world like brothers;  
And now let's go hand in hand, not one before the other."*  
[Shakespeare.]

### **Bible Literature**

Second and Fourth Tuesdays, 10 A.M.

*Curator*, Mrs. W. S. Bartlett

*Secretary*, Miss Charlotte M. Rockwell

*Credentials*, Mrs. F. H. Stanbery

### ***The World in the First Century, B. C.:***

The journeys of St. Paul to the churches of Asia will be followed; members of the Department being selected to give the secular history of each country visited by him; the Curator giving the facts and lessons as gathered from the Acts of the Apostles and the Letters of St. Paul.

### **Drama**

Fourth Thursday, 10 A.M.

*Curator Emeritus*, Mrs. Ada Henry Van Pelt

*Curator*, Mrs. W. B. Scarborough

*Assistant Curator*, Miss Alice Louise Jones

*Secretary*, Mrs. Ralph Louis Bryon

*Credentials*, Miss Frances R. Whitesell

*Luncheon Chairman*, Mrs. Herbert Chesshire Stone

- I. Foundations of Modern Drama.
- II. Aspect of Modern Drama.
- III. The Changing Drama.

### ***Subjects for Research and Discussion:***

(a) Does the decadence of the drama of the past decade show that war was inevitable?

(b) Change in the attitude toward woman evidenced in drama.

*"In all ages, the drama, through its portrayal of the acting and suffering spirit of man, has been more closely allied than any other art to his deeper thoughts concerning his nature and his destiny."*

[Lewisohn.]

### **Book List for Drama Study:**

"Aspects of Modern Drama," F. W. Chandler.

"The Changing Drama," Archibald Henderson.

"The Theater of Today," H. C. Moderwell.

## English

Second and Fourth Tuesdays, 1 P.M.

*Curator*, Mrs. Malone Joyce  
*Assistant Curator*, Miss Anne H. Smith  
*Secretary*, Mrs. Frederick W. Beau de Zart  
*Credentials*, Mrs. C. H. Sawyer  
*Instructor*, Mrs. Ilot Johnson

### *Study Program:*

Fundamentals.

Synonyms.

Pronunciation.

Etymology.

We shall put our rules into practice in short talks on chosen subjects.

*"The difference is not so much in the quality of men's thoughts as in the power of expressing them."* [Emerson.]

## Spanish

Every Wednesday, 10 A.M.

*Curator*, Miss J. Maud Blanchard  
*Assistant Curator*, Mrs. Charles D. Burt  
*Secretary*, Mrs. Arthur Holliday  
*Credentials*, Mrs. Lillian M. Lipsey  
*Instructor*, Señora Aurelia Borquez de Whenthoff

A practical course in the study of the Spanish language.

Conversation, composition, reading, story-telling; lectures, acting of plays.

Text-book: "A Series of Spanish Conversations."

[*Whenthoff*]

## Choral

Every Wednesday, 2 P.M.

*Curator*, Mrs. Reynold E. Blight  
*Assistant Curator*, Mrs. H.P. Baumgaertner  
*Secretary*, Mrs. Emil F. Florcken  
*Credentials*, Mrs. David L. Burke  
*Librarian*, Miss Fanny Hunter  
*Director*, Mrs. Abbie Norton Jamison  
*Accompanist*, Mrs. Guy Frederick Bush

*"Accustom yourself, even though you have little voice to sing, to sing at sight."* [Schumann.]

*"The more trouble thou takest with me, the more lovely will be the tones with which I shall reward thee."* [Eusebius.]

## Social Science

First Thursday, 10 A.M.

Curator, Mrs. J. B. Millard  
Assistant Curator, Mrs. Samuel J. Keese  
Secretary, Mrs. Karl E. Van Kuren  
Credentials, Mrs. J. B. Berner  
Book Chairman, Mrs. W. E. Woods

Viewing sociology as *both a science and philosophy* the Department will consider any subject which bears on the "Human Equipment" which makes for *individual integrity*. Also the harmonious adjustment of these individuals to the opportunities of Life. *All* dedicated to the ideal commonwealth.

## Art and Travel

Second Thursday, 10 A.M.

Curator, Mrs. A. B. Cooke  
Assistant Curator, Mrs. W. S. Bullis  
Secretary, Mrs. Madison Marine  
Credentials, Miss Mary Alburta  
Luncheon Chairman, Mrs. Harry W. Adams

### *Topic, American Art:*

Comparative study of European and American Art.

American Art Museums, Libraries, Administrative Buildings.

Mural Paintings, Sculpture.

Works of Abbey, Sargent, John La Farge, St. Gaudens, French, Lorado Taft.

Community Art—What to See in Our Art Museums.

Personality of Our Large Cities—Local Atmosphere.

Exhibitions, throughout the year, of work of American Artists.

*"For the core of our subject is Life and Art: Life which we cannot evade; Art, which we may reject at our peril and cost; but Art for Life's sake, not for Art's sake."* [Charles H. Caffin.]



## Books and Conversation

Third Thursday, 10 A.M.

*Curator*, Mrs. George H. Kress  
*Assistant Curator*, Mrs. Charles W. Fish  
*Secretary*, Mrs. S. D. Brooks  
*Credentials*, Mrs. W. E. Mitchell  
*Luncheon Chairman*, Mrs. John Sinclair

With the stress and the bigness of the times making us all more sober, more anxious to solve this riddle of life, we shall consider those books, periodicals, and reviews, that treat of current events; also, other literary works, that, by their breadth of vision, by their exuberance of humor and sympathy interpret the Passing in terms of the Permanent. So may we learn by a wider understanding, something of the meaning of Life, and be able to say with Robert Browning:

*"Our times are in His hand  
Who saith 'A whole I planned,  
Youth shows but half; trust God: see all nor be afraid!'"*

## French

Every Friday, 10 A. M.

*Curator*, Mrs. J. B. Gwynne  
*Assistant Curator*, Miss Marie V. Nichols  
*Secretary*, Mrs. Louise de Roulet  
*Credentials*, Mrs. H. O. Thompson  
*Instructor*, Mme. Isabelle de Kerpezdron

## Outline of Study:

A half-hour of grammar.

Drill on Verbs:

Conjugation:

Use in sentences.

Conversation, anecdotes, quotations.

Class-reading, "L'Abbe Constantin," Halevy.

Reading by Instructor, "Celebrated Women Under the Second Empire."

## President's Report



**A**s the horizon of the individual woman has been widened by the opening of new doors of opportunity and responsibility since the granting of Suffrage—so the horizon of the Club has been immeasurably extended by our interest in the stupendous world events of the past year.

The unusually large number of measures of great import to women that have been before our State Legislature and the Congress of the United States have received our close consideration. Letters and telegrams have been sent to our Senators and Representatives urging the establishment of a Woman's Bureau; an appropriation to enforce the Child Labor Laws; the purchase of certain lands adjoining the Yosemite Valley to include certain wonderful mountains and waterfalls; National Prohibition; prohibition of the use of grains for the manufacture of liquors during the war; inauguration of a franking system for all soldiers' mail from abroad and from training camps. Local and State legislative measures have also received our attention and action and we feel that we have stood for right and justice as true women should.

Your President has served on committees of many Civic organizations:— Chamber of Commerce Survey Committee of Billboards; Chamber of Commerce Special Power Bond of committee of seven; Organization Committee of New Jail Association; Prisoners' Aid Society; Director of Morals Efficiency Committee; Vice-President of Japan Society and Director of the Los Angeles Branch American Red Cross.

The crisis in our national affairs caused by the Great War has found us ready to serve — we have formed a large and active Ebell Auxiliary to the Red Cross, making many dozen hospital garments, forming four classes for Home Nursing and two classes in Surgical Dressings. We have also cooperated with the National Council of Defense in the sale of Liberty Bonds and the distribution of seven hundred copies of the President's War Message to the City High Schools. Hundreds of our women have signed the G. F. W. C. pledge for plain living and later the Hoover Food Pledges. The Club and individual members gave five hundred dollars for Y. M. C. A. work in Military Camps and five hundred seventy three dollars and seventy-five cents was raised in one afternoon by voluntary offerings for the National Red Cross Fund Drive. Our Red Cross work has continued through the summer and we stand ready to devote our best energies to our Country's needs in the coming year.

New opportunities and responsibilities call for our highest and best endeavor and freely as we have received as a Club so freely shall we give of our substance and of ourselves that at the end of another year we may look back with pride to feel that we have done what we could to alleviate the suffering and need of the world and to uphold the honor and dignity of womanhood.

So do we face the unknown future with high courage, with faith and determination to uphold the ideals of Democracy, of Liberty and of Service.

MRS. CHESTER C. ASHLEY, *President.*

# Report of the Recording Secretary

1916-1917



ON the second day of October, 1916, Ebell's twenty-second Club year was begun, to draw to a close on June twenty-fifth, 1917; a year unprecedented in its history, with its augmented Departmental work, enlarged field of Philanthropies and Social Service and its activities to meet the needs of the crisis which is rocking the world today, the Great War.

Members who used to attend the more superficial programs, come now to help in the work of mercy and relief, to make garments and bandages and to learn the care of the sick and wounded, while intelligent investigation has brought to their observance cases of illness and need at home.

Never have women responded as they have to this call, never have they held so much at stake.

Mrs. Ashley assumed the Presidency realizing from previous experience the import of her office, and during the year has given unstintedly of her time and thought, not only to the Club but to Committees and Conferences where her presence was desired.

Mrs. Grantland S. Long, First Vice-President, presided at the Board meetings during the summer, as Mrs. Ashley, owing to illness in the family, was obliged to be absent. As Chairman of the Printing and Red Cross Nursing Committees, her influence has been widely felt.

Mrs. Walter Harrison Fisher, Second Vice-President, as Chairman of the Program Committee has supplied thirty-eight Monday programs, and has been of

great assistance in the Department program work. On the evening of November twenty-first, Senator Gore was engaged to give a lecture, "Social Duty." The guests on this occasion were the men friends and relatives of the members.

Mrs. Henry Van Bergen, Third Vice-President, Chairman of the House Committee, has devoted her time to the needs and comfort of the Club, arranging for Monday teas, receptions and special luncheons.

Mrs. Lyman C. Blakeslee, Fourth Vice-President, as Chairman of the Membership Committee, gave the following report at the annual business meeting:

Members admitted . . . .	125	Half rates for service . .	2
On waiting list . . . . .	65	Age limit . . . . .	3
Resignations . . . . .	21	Absent . . . . .	54
Deaths . . . . .	11	Dues remitted for services	7
Employees' rates . . . .	28	Dropped for non-	
Wives of Clergy . . . . .	12	payment of dues . .	29

Miss Mattie H. Wilson, Corresponding Secretary, has filled her office as only she could. With the rare spirit of sympathy, the happy word of congratulation and giving, by her presence, the benediction of her most generous nature, every member of Ebells regrets her retirement.

On March twenty-third, Mrs. Frederick Warren Johnson, on account of duties at home, tendered her resignation as one of the Directors of the Club. This was accepted with keen regret and it is Ebells good fortune that a Past President, Mrs. Charles N. Flint, was willing to fill the vacancy.

Mrs. Will H. Smith, Chairman of Credentials, submits an interesting report. Ebells entertained over three thousand guests during the year at the regular and Department meetings.

Mrs. Adolf K. Brauer, Chairman of Ushers, with her assistants has performed her duties most efficiently

with the observance of every measure for safety and comfort.

Mrs. Charlotte E. Wood, Chairman of the Decorating Committee, has, with the aid of her assistants, supplied the reception rooms and auditorium with effective and tastefully arranged flowers and ferns, throughout the year.

Mrs. Edwin A. Curtis, Chairman of the Courtesy Committee, has extended a welcome to the members of the Club and their friends, her assistants also being ready to dispense hospitality on all occasions.

The following Resolutions have been adopted by the Club during the past year :

*Resolution*, addressed to the City Council, asking that a parcel of land be rented or donated to the Anti-Tuberculosis Society, on which to erect a Preventorium for the care of tubercular children.

*Resolution*, of thanks and appreciation to the artists who loaned paintings for Ebells's first Art Exhibition.

*Resolution*, in support of the Channel Club in its effort to secure an appropriation from the Board of Supervisors for the repetition of the Nativity Play, during the Christmas holidays at Exposition Park.

*Resolution*, in appreciation of the work of Mrs. Carrie Jacobs Bond, and of regret at her illness at that time.

*Resolution*, of sympathy at the death of Mrs. Eliza Tupper Wilkes.

*Resolution*, endorsing the action of the City Attorney in his effort to abate the Billboard nuisance.

*Resolution*, asking the State Assembly to postpone indefinitely, action on Bill No. 798 which allows the sale of dogs and cats from the public pounds for the purpose of vivisection.

*Resolution*, appealing to our Government to take the initiative in passing a National Prohibition Bill.

*Resolution*, urging our State and National Administrations to protect our women and children by maintaining all regulations regarding child-labor and women's employment.

Numerous letters and telegrams to United States Senators and Representatives and State Senators and Assemblymen urging on and commending their support of Bills and Measures relating to the public welfare and promoting good citizenship have been authorized and sent.

Ebell has been the recipient of some very interesting gifts during the year: one a gavel, presented by Mrs. Sherman W. Wiggins, is made from the various woods of California, combined to make a most beautiful design. It has been exhibited in a great many Chambers of Commerce throughout the country and the Club is proud in the possession of such a prize. Another, a photogravure, "The Blind Bard," was given by Mrs. C. D. Clawson, and hangs in the tea room, a charming reminder of the donor. Besides these several volumes have been added to the Library through the generosity of Mrs. Lewis Clark Carlisle, Mrs. Alexander Campbell and others.

On Thursday, June 7th, a special meeting was arranged for consideration and discussion of important emergency measures in connection with our present national crisis. Stirring appeals were made and after the meeting those present responded most generously to the Y. M. C. A. Military Work Fund.

Every thought and action of our women has been colored and shadowed by the cloud that seemingly overcasts the earth today, but with rare spirit, dauntless courage and true patriotism they have done their share.

We live today the things that are borne in from the outer world and from across the seas. They are the emergencies in which women look from their own hearts to seek the sympathy of their sisters and are

[ *The EBELL of Los Angeles* ]

comforted to think that they are banded together in a way to make their work more effective, their insight more keen and their quest for the best guidance so directed. Our future, we know, holds everything. Our motto, "Ich Dien," never meant so much.

Respectfully submitted,

ELEANOR S. MACAULEY, *Recording Secretary.*



## Report of the General Curator



SINCE activity is the test of a living organism we may say Ebell is truly alive in the world of today when we consider her sixteen active departments. The question has been asked, "Why stay we on earth except to grow?" and Ebell answers, "During the year the growth is shown by the two new departments added, the Choral and the Spanish, in order that our horizon may broaden and that we may meet and satisfy the varying interests."

The Parliamentary Law Department, with Mrs. Charles S. McKelvey as Curator, has had a year of earnest, practical study including the organization of assemblies, elections, by-laws, the introduction of business and the use and relation of the secondary motions. The attendance has been constant and regular to a remarkable degree and the aim has been to become intelligent, helpful members of our organization.

There were twenty-eight enrolled with an average attendance of sixteen and the guests numbered thirty-one.

With Mrs. Horatio Cogswell as Curator, the Department of Music had a season of great interest and educational value. The opening meeting was devoted to Ebell's composers who proved their worth in a delightfully varied program. The remaining meetings, with the exception of the last, were in charge of Mrs. Ethel Graham Lynde, who was assisted at the piano by Miss Grace Adele Freeby. Two of Mrs. Lynde's lectures dealt with Operas; one being "Iris" by Mascagni and the other "The Nightingale" by

Stravinsky. Otherwise her lectures were interpretations of the programs given by our Symphony Orchestra. In these programs Mrs. Lynde dealt with Symphonies by Mozart, Beethoven, Brahms and Tschaikowsky, besides many works of lesser importance. These lectures have created a well deserved interest in our Symphony Concerts. On the morning of January tenth, Mr. Cadman was present at the meeting and, graciously responding to Mrs. Lynde's request, played and elucidated his "Thunderbird Suite." The season closed with a musical given by the Ebell Chorus, the Symphony String Quartette, Karoly Horvath, who introduced the Hungarian national instrument, the Cymbalour, Mrs. Guy Bush, pianiste, and the Ebell Quartette. This program was followed by a luncheon at which the guests of honor included the artists of the morning, Herr Tandler, Mr. and Mrs. Behymer and Madame Hesse-Sprotti.

There was an enrollment of two hundred three and an average attendance of ninety-three; with guests to the number of seven hundred eighty-three.

"American Ideals" was the topic of the year's study in the Emerson Department. The Curators, Mrs. Ilot Johnson and Mrs. W. R. Mail, felt that there was unusual significance at this time in the seeking to determine from actual events whether history has not in itself spiritual forces which may result in a "Renewed confidence in our threatened idealism and a revived confidence in the might of right." Their plan was to study American original thinkers with their contribution and effect upon American Ideals. By papers and discussions, the ground was covered from the Mysticism of Jonathan Edwards to the Philosophy of Josiah Royce. Suggested outside readings covered Plato, Jefferson, Hamilton, Milton, Whitman, Carpenter,

Tagore, Buckham, James, Royce, Woodbridge Riley, Darwin and Florence Huntley. The class read together Emerson's Essays, "Milton," "Modern Literature," "The Oversoul," "Art and Criticism," "The Tragic," and the chapters on "Commodity," "Beauty" and "Language" in "Nature Addresses."

There was an enrollment of one hundred three, an average attendance of thirty-five, and the total number of guests was twenty-four.

The aim of the Department of English has been to arouse an interest in the analytical study of our language thereby gaining an understanding of the fundamental facts and attaining a relative completeness and accuracy of expression. With Mrs. C. S. Ward, Curator, at the beginning of the year, and later Mrs. Malone Joyce, this Department has been zealous in its efforts to improve under the able guidance of the instructor, Mrs. Ilot Johnson.

There were sixty-four enrolled, with an average attendance of thirty-six, and nine guests.

With Mrs. Charles A. Stavnow, Curator, and Mrs. Edward North, Instructor, the Department of Shakespeare began the year's work confident in the faith that each year's study of Shakespeare means a clearer understanding of life and of mankind. In the study of "The Tempest," they found that "Living gives us our philosophy which in turn makes our life what it is." These lines in "Measure for Measure" come as a trumpet call at this hour of crisis in the world: "Thyself and thy belongings are not thine own so proper as to waste thyself upon thy virtues, they on thee. Heaven doth with us as we with torches do, not light them for themselves; for if our virtues did not go forth of us, 't were all alike as if we had them not." In "Othello" they

came to know Iago, who at the last realized the futility of attempting to harm the souls of men. The study of this Department was broken by three happy hours of social pleasure in the three Department luncheons of the season.

There was an enrollment of seventy-eight, an average attendance of forty-eight, and the total number of guests thirty-four.

In the Department of Social Science with Mrs. Charles N. Flint and Mrs. Sumner P. Hunt, Curators, the members who had charge of the monthly programs of this Department most ably reviewed the following books: Cabot's "What Men Live By," Devine's "Misery and Its Causes," Ross' "Social Control," Nearing's "Poverty and Riches," and Mrs. W. E. Keepers gave a scholarly "Appreciation of H. G. Wells from a Sociological Standpoint." In April a lecture on "Liberty" was given by Reverend E. Stanton Hodgkin and in May, one on "India, Its Problems and Solutions" by Dhan Gopal Mukerji. These reviews and lectures were supplemented by a series of "Practical Talks" on Civic Conditions given by Mrs. Estelle Lawton Lindsay (City Council), Mrs. Katherine J. Haw (Superintendent Juvenile Hall), Doctor Harriet Probasco (Juvenile Hall), Miss Anna Dempsey (Hamburger Department Store), Miss Maude Minor (Secretary New York Probation Association).

In July, 1916, under the direction of the Social Science Department a "Social Service Committee" was organized with Mrs. William Read as Chairman. The report appended—as given by its efficient and untiring Chairman—is a brief outline of the great work done by the Social Service Committee.

The Social Service Committee of the Social Science Department held its initial meeting July seventh, 1916.

Its purpose — the practical application of social science principles as presented in the Department work and the establishment, ultimately, of a rest home for convalescents. To give immediate relief to some of the helpless and suffering was the first task. Cooperation with existing social agencies with similar aims was sought and secured. Sub-committees were formed to visit places of instruction, recreation, and correction; schools, playgrounds, homes, courts, jails, homes for children, homes for the aged or infirm, hospitals, vacation homes, housing apartments. At the County Hospital patients needed warmer sleeping hoods and shoulder wraps. To provide these a sewing room was necessary. Generous members contributed sufficient money to purchase one sewing machine and generous business firms gave the free use of others.

During the Club year 745 new garments have been made and 1180 used garments or other useful articles collected and distributed to the County Hospital, Florence Crittenton Home, McKinley Home for Boys, Needlework Guild, Neighborhood Settlement, various schools, numerous individuals, and the Red Cross. From available funds many convalescent patients have been given a month's rest and many destitute families rendered less miserable. But most important is it that the ninety-five to one hundred women who have aided in the social welfare work are now awakened to the evil effects of the existing industrial and social systems and are convinced of the futility of depending solely upon alleviation of suffering for social progress. The cause of these evil conditions must be found and removed and a wiser system established on a fairer foundation.

There were one hundred sixty-nine enrolled in the Social Science Department, an average attendance of

ninety-eight, and the guests numbered two hundred eighteen.

Miss Anne H. Smith, Curator, and Miss Jessie Weimar, Instructor of the Voice Training Department have realized that to be heard is an important thing for the Club woman with a message and their object has been to assist the individual to more ably serve. Technical exercises have been given to develop the voice in purity, strength, flexibility and sustaining power as well as in the economy of breath. The importance of the training of the ear, the position of the body and ease of manner have been recognized. Twenty-eight profitable lessons have been enjoyed, and on the closing day the old English comedy "Confusion," by Joseph Derrick, was presented, followed by the joint luncheon with the English Department.

There were one hundred one enrolled, an average attendance of thirty with one hundred seventy-nine guests.

The aim and purpose of the French Department may be said to be two-fold: to acquire fluency and accuracy in speaking the French language and to become familiar with the literature and the ideas and ideals of the French people. These two goals are logically inseparable, and under the guidance of Madame de Kerpezdron the members of the Department have made marked progress. A beginners' class was inaugurated in October, to which the first half-hour of the session has been devoted. Considering the handicap of so short an instruction period, the members of this class have made commendable progress, especially in the excellence of their pronunciation. The Curator, Mrs. B. W. Zens, opened the work of the Department in October, but was forced to relinquish her post the first of November, owing to an extended absence from the

City. The Department was in charge of the assistant Curator, Miss Amy Wheeler. In January the Department presented a comedy, "Le Jeu de L'Amour et du Hasard," by Marivaux, preceded by a short address by Madame de Kerpezdron, and an appropriate musical number. In March, the Department presented a musical and literary program, followed by a luncheon. During the year the Department listened to lectures by their instructor on French authors from Balzac and Victor Hugo to Victorien Sardou and contemporary writers, thus completing a three years' course in French literature.

There was an enrollment of eighty-five and an average attendance of thirty-four, with two hundred thirteen guests.

The Department of California History and Landmarks, with Miss Margaret F. Phillipson as Curator, opened the year with a most instructive program, given by Miss Grace Stoermer, on the "History and Development of California Industries," illustrated with motion pictures. After this auspicious beginning, the greater part of the year was given to considering the early life in Los Angeles and the bird life and flora of the vicinity. Seven Franciscan missions were studied and two programs on the El Camino Real were presented by Mrs. A. S. C. Forbes. Mrs. M. E. Bartlett provided music for each meeting.

There were one hundred forty-five members enrolled, an average attendance of thirty-four and the guests numbered eighty-one.

One of the newest Departments of Ebell is the Choral Department with an enrollment of twenty-eight and an average attendance of twenty-two; under the able direction of Mrs. T. D. Wallace. The weekly

meetings have been devoted to the practice of vocal exercises and songs. Several programs have been given. Much credit is also due Mrs. Guy Bush, the accompanist, for her regular attendance and the inspiration given. Miss Maude Merryweather, the Curator, has held monthly business meetings and harmony in spirit as well as in sound has been the key note of this Department.

A Department of Spanish was organized the first Wednesday in October with Miss J. Maud Blanchard as Curator and Senora Aurelia Borquez de Whenthoff as Instructor. The course consisted of conversations and story writing in Spanish, based upon the text book "A Series of Spanish Conversations" (Whenthoff). Great interest was shown from the beginning and the enthusiasm of the class was evident from the large attendance, as well as by the many study circles that met for an hour of practice several times each week, in the Club House, and by the willingness to help one another.

March seventh was chosen as Spanish Reciprocity Day, a large number of guests from other clubs responded to the invitation, hearing a short story in connection with the lesson. On Thursday, May thirty-first, the Department gave a Spanish luncheon. This was followed by a Spanish Play, written by Senora Jeannette Fischer and presented under her direction.

The enrollment was one hundred forty-nine, an average attendance of sixty-eight and forty-eight guests.

The Department of Bible Study, with Mrs. W. S. Bartlett as Curator, had seventy enrolled and an average attendance of thirty-one, with forty-one guests. Leaders of men and nations, prophets, priests and kings were the topics considered, and many of our present



laws were traced back to their foundations under Moses; the prophecies of Christ in the Old Testament, patriotism as shown in the Book of Esther, a review of the little known Book of Tobit and a "Garden on a Spring Morning" with descriptions gleaned from the Bible. A lecture by Dr. W. H. Fishburn on "What the world owes to the Jew and why he has not passed from the earth," was much enjoyed; also the story of "The Witnesses," by Mary Raymond Shipman Andrews. While this Department is not numerically large, the interest and enthusiasm of its members cannot be excelled.

The Browning Study Department with Mrs. Thomas B. Stowell and Mrs. Sidney J. Parsons as Curators, has given its entire time to the study of the first six books of "The Ring and The Book." Forceful and thoughtful discussions of vital and inspiring topics were participated in by a large number. A resume of Hodell's "The Making of a Great Poem" by Mrs. Ilot Johnson was printed for the use of the class and an original poem uniting Maeterlinck's "Monna Vanna" and Browning's "Pompilia" was presented by Mrs. Thomas R. Coles. A permanent contribution to aid Browning students is the booklet containing more than three hundred questions on "The Ring and The Book" prepared by the Curators and published by the Ebell. The annual luncheon to honor Browning's birthday was held May eighth and observed as a reciprocity day for other Browning Clubs.

The enrollment was ninety-eight, an average attendance of sixty-seven and thirty-five guests.

The Art and Travel Department, taking for its motto — "Art for Life's Sake," — has studied a number of cities from the viewpoint of what they offered their citizens that would make life in them more livable;

beautiful buildings, parks and gardens, public art galleries. The Department has had fourteen illustrated lectures — some from the American Federation of Arts, others by professional lecturers, on Municipal Art in Florence, in Brussels, in Mexico City, New York, Washington City and others; also lectures on American Mural Painting, American Sculpture, American Municipal Art.

It has had seven exhibitions of paintings; one — a miscellaneous collection from the California Art Club — and six one-man exhibitions — C. P. Townsley, Frank W. Cuprien, Hanson Puthoff, Elizabeth Gowdy Baker, John W. Rich and Arthur J. Vernon.

The Curator furnished a winter's outline of study for one of the smaller art clubs of the city and several outlines for a club in another state.

The enrollment has been three hundred eighty-two, the average attendance one hundred eighteen, and the guests numbered two hundred sixty-eight.

The Department of Drama with Mrs. A. W. Allen, Curator, studied the chief contemporary dramas of the following countries: Norway, Germany, France, Russia, England, Ireland and America. The third act from Zangwill's "The Melting Pot" was presented by the Polytechnic High School under the direction of Miss Craig; scenes from "My Lady's Dress," by Knoblaugh presented by Manual Arts High School under the direction of Miss Maude Howell; "A Pot of Broth," by Yeats, the Egan Dramatic School, and a one-act play by Strinberg, directed by Mrs. Alfred Whitney Allen. The year culminated with a scintillating talk on the "American Drama" by Dr. Paul Jordan Smith, and an illuminating reading from Ibsen's "Ghosts" by Nicholas Dunaew.

The enrollment was one hundred thirty-five with an average attendance of two hundred ten, and guests to the number of ninety-three.

Mrs. George H. Kress, Curator of the Books and Conversation Department, remembering that reading is primarily for the reader to find himself, devoted the early part of the year to a few autobiographies. Having gained a broader vision of man, later time was given to modern twentieth century literature, both English and Russian, in the endeavor to secure a more universal vision.

Reading to acquire a knowledge of people of our own age, especially of woman, what she stands for economically, politically and socially, the members of this Department have been stirred by the knowledge of woman's achievements. To bring sunshine and radiance, the beauty of modern English verse has been enjoyed.

There were one hundred nine enrolled, with an average attendance of one hundred six and the guests numbered one hundred eighteen.

Club women have a vision of having the ability coupled with the opportunity to do things worthily and well for the elevation of mankind. Emulating the ideals of the founder of Ebell we would look up, and laugh, and love, and lift, realizing that it is not what man does that exalts him but what man would do.

Respectfully submitted,

LAURA PAXTON.

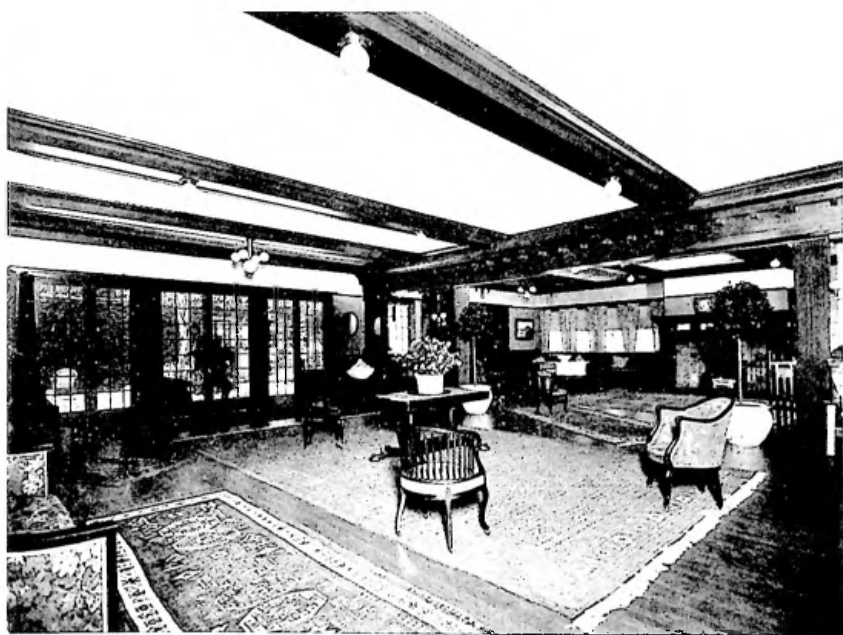

THE RECEPTION AND TEA ROOMS

# Report of the Treasurer

July 1, 1916 to June 30, 1917



## Receipts:

Cash on hand July 1, 1916 . . . . .	\$ 3,184.47
Admission Fees . . . . .	3,175.00
Dues, Regular Members . . . . .	13,655.00
Dues, New Members . . . . .	617.50
Dues, Temporary Members . . . . .	500.00
Dues, Advance . . . . .	42.50
Ebell Pins . . . . .	16.25
Year Books and Postage . . . . .	9.35
Interest . . . . .	239.41
Library Fines . . . . .	3.45
Rentals . . . . .	2,857.00
Accounts Receivable . . . . .	104.00
Gifts . . . . .	68.55
National Defense . . . . .	318.40
Red Cross . . . . .	910.75
	<hr/>
	\$25,701.63

## Disbursements:

Books . . . . .	\$ 95.84
Departments . . . . .	1,142.71
Employees . . . . .	3,964.00
Ebell Pins . . . . .	13.00
Federation Dues . . . . .	215.00
Furnishings . . . . .	905.08
Gas Floor Furnaces . . . . .	199.33
Picture, "Reflections" . . . . .	300.00
Household . . . . .	1,694.31
House Committee . . . . .	269.72
Insurance . . . . .	84.62
Philanthropy . . . . .	1,340.70
Programs . . . . .	2,399.41
Printing . . . . .	934.88
Stamps . . . . .	101.51
Stationery . . . . .	155.45
Repairs . . . . .	688.64
Taxes . . . . .	882.27
Miscellaneous . . . . .	25.10
National Defense . . . . .	610.00
Red Cross . . . . .	1,037.72
Certificate of Deposit . . . . .	3,000.00
Liberty Bonds . . . . .	2,500.00
Cash on hand June 30, 1917 . . . . .	3,142.34

Respectfully submitted,

MRS. LEWIS CLARK CARLISLE, Treasurer.

\$25,701.63

## Assets and Liabilities



### *Assets:*

Real Estate and Club House	.	.	.	\$47,950.00
Furniture and Furnishings	.	.	.	8,208.49
Books	.	.	.	631.25
Ebell Pins	.	.	.	3.00
Certificates of Deposit	.	.	.	8,000.00
Liberty Bonds	.	.	.	2,500.00
Dues Receivable	.	.	.	825.00
Accounts Receivable	.	.	.	90.00
Cash on Hand	.	.	.	3,142.34

### *Liabilities:*

Russell Estate	.	.	.	\$	76.33
Advance Dues	.	.	.		42.50
Surplus	.	.	.		71,231.25
					<hr/>
					\$71,350.08    \$71,350.08

## Detail of Philanthropies

of

Social Service . . . . .	\$435.00
L. A. Symphony Orchestra . . . . .	25.00
Prohibition Campaign . . . . .	5.00
County Hospital Revolving Fund . . . . .	50.00
Morals Efficiency Commission . . . . .	5.00
Against Dancing in Cafes . . . . .	5.00
Needlework Guild (Garments made by Social Service)	4.00
Prisoners' Friend Society . . . . .	3.00
Chair and Two Pillows, Utah Street Cottage .	8.45
German Relief Fund . . . . .	25.00
Educational Work . . . . .	235.00
L. A. School Dispensary . . . . .	10.00
Children's Hospital . . . . .	68.55
Resthaven . . . . .	5.00
Municipal Charities . . . . .	10.00
L. A. Tuberculosis Preventorium . . . . .	15.00
Japanese Y. W. C. A. . . . .	10.00
Y. W. C. A. Campaign Fund . . . . .	25.00
Neighborhood Settlement Clinic . . . . .	5.00
Leper Hospital, Japan . . . . .	10.00
Ann Street Preventorium . . . . .	10.00
East 9th Street School (Ebell Open Air Clinic) .	20.20
Philanthropic Rentals . . . . .	351.50
	\$1,340.70

Respectfully submitted,

MRS. FREDERICK WARREN JOHNSON,  
*Chairman Philanthropy Committee.*

# Report of Social Service Committee



## Receipts:

Cash received from Ebell . . . . .	\$435.00
Cash contributed . . . . .	132.28

## Disbursements:

Material . . . . .	\$178.02
Convalescents . . . . .	252.66
Scholarship . . . . .	50.00
Machines and cartage . . . . .	41.75
Preventorium, Ann Street . . . . .	24.75
Cash on hand . . . . .	20.10
	<hr/>
	\$567.28      \$567.28

New garments made from material . . . . .	745
Clothing and other articles contributed about . . . . .	2000
Garments made by Committee for Red Cross . . . . .	72

Clothing and other articles were sent to eight settlement schools including the Ann Street Preventorium, which received blankets, comforts, eiderdown coats and wool caps to a value of \$58.50.

Other charitable institutions were aided through regular channels. Among these were the County Hospital, Florence Crittenton Home, McKinley Home for Boys, Needlework Guild, Neighborhood Settlement, Johnson Housing Apartments and the Los Angeles Clinic.

296 new garments, 117 articles of clothing contributed for the purpose and other necessities were taken to the County Hospital.

206 new garments with other infants' apparel contributed were sent to the Florence Crittenton Home.

The Neighborhood Settlement received 417 boxes and packages.

One of the most important sub-committees was the Friendly Visitors Committee the members of which were indefatigable in the pursuit of their duties.

This Committee has become the Red Cross Auxiliary of Ebell.

MRS. WILLIAM READ, *Chairman.*



# Programs

1916-1917



OCTOBER — *President's Address:* "Ich Dien," Mrs. Chester C. Ashley.

*Musical:* Group of Russian and Oriental Songs and Operatic Airs. Miss Georgianna Strauss.

*Live Topics:* The Most Important Legislative Issue, Senator N. W. Thompson.

The Most Important Political Issue, Reynold E. Blight.

The Most Important Moral Issue, Doctor D. M. Gandier.

*Lecture:* "The Trend of Modern Thought," Mr. B. R. Baumgardt.

*Lecture:* "Contemporary American Art and Artists," Mr. John E. D. Trask.

*Charter Day Reception:* Program of Songs and Stories, typical of Ireland and Irish Life, by the Killarney Girls.

NOVEMBER — *Art Exhibit and Reception.*

*Vital Questions for Women by Women* — "The Woman's Way of Doing," Mrs. Phillip G. Hubert; "The Relation of Ebell to Social Service," Mrs. Charles N. Flint; "Keeping Step," Mrs. Josiah Evans Cowles.

*Lecture:* "The History and Development of California Industries," Miss Grace S. Stoermer.

*Musical:* Compositions of Gertrude Ross, interpreted by Mrs. L. J. Selby, Mr. C. W. Stevens and Mr. Harry Clifford Lott.

*Lecture:* "Social Duty," Senator Thomas P. Gore.

*Interpretative Recital:* "The Immigrants," Percy Macaye, Mae Shumway Enderly. Solo by Menotti Frasca.

DECEMBER — *Illustrated Lecture:* "Our Friends the Birds," Mrs. Granville Ross Pike.

*Lecture:* "The Saving Grace of Humor," Mr. James W. Foley.

*Musical:* Sibyl Sammis MacDermid.

*Christmas Program:* "The Birds' Christmas Carol," given by the pupils of the Sprague Avenue School, under the direction of Miss Mildred Blum and Miss Grace Duncan.

[ *The EBELL of Los Angeles* ]

JANUARY — *Semi-Annual Business Meeting.* Groups of Songs by the Ebell Chorus.

*Musicale:* Given by The Jay Plowe Wind-Instruments Organization.

*Lecture:* "The Tragedies of the Unprepared," Mr. Thomas Brooks Fletcher.

*Interpretative Recital:* "Short Stories with an Ethical Import," Miss Beulah Wright.

FEBRUARY — *Musicale:* Madame Mariska Aldrich.

*Lecture:* "The Flags of the World," Doctor James Henry McLaren. Groups of Patriotic Songs by Ebell Chorus.

*Lecture:* "World Events," Mrs. Kathleen Gray Nelson.

*Interpretative Recital:* Story Telling of Irish Lore, and Readings from His Own Prose and Verse, Mr. Seumas McManus.

MARCH — *Musicale:* Timmner-Lott Trio.

*Lecture:* "Publishing and Literature," William Webster Ellsworth.

*Illustrated Lecture:* "The Beauty of the San Francisco Fair," Mrs. Melville F. Johnston.

*Costumed Interpretation:* Of Rudyard Kipling, Poet and Man, Henry J. Hadfield.

APRIL — *Lecture:* "Tomorrow's Morality, or the New Ethics," Miriam Allen de Ford.

*Musicale:* Cecil Fanning, baritone; H. B. Turpin, accompanist.

*Illustrated Lecture:* "Among the Wild Flowers of California," Francis Marion Fultz.

*Symposium by Past Presidents:* "The Eleventh Commandment," Mrs. Robert J. Burdette; "Our Opportunity," Mrs. Edward C. Bellows; "Citizenship," Mrs. W. S. Bartlett.

*Interpretative Recital:* "Iphegenia," Miss Dorothea Spinney.

MAY — *Interpretative Recital:* "Mammy Stories," Miss Lucene Finch.

*Lecture:* "A Zeppelin Night in a London Newspaper Office," Mr. Charles Lapworth.

*Illustrated Lecture:* "The Gothic Cathedrals of France," Madame Jules Clerfayt.

*Musicale:* Songs by Modern American Composers, including Charles Wakefield Cadman, John Alden Carpenter, Roy Lamont Smith, and Edward Houseman; Miss Altheda Harrison Oliver, Mezzo-soprano, Mrs. Aileen Northrup Adams, Pianist and Violinist.

[ *The EBELL of Los Angeles* ]

JUNE—*Annual Business meeting:* Report of Officers and Chairmen of Committees.

*Musicale:* Miss Ruth Hutchinson, Lyric Soprano, and the Ebell Chorus.

*Lecture:* "The Place of America in the Re-creation of the World," Dr. Charles F. Aked.

*Musicale:* "The Lays and Legends of the Carpathians," Miss Winifred Carnegie-Prior, Violinist; Miss Florin Leslie Jones, Harpist.

*Installation of Officers. Two One-Act Plays:* "Spreading the News," by Lady Gregory; "The Maker of Dreams," by Oliphant Downs. Presented by the Drama Department under the direction of Mrs. Alfred W. Allen.

*Music* by the Helen Tappé Orchestra.

# Past Officers of Ebell



## 1894-1897

<i>President</i> . . . . .	Mrs. H. W. R. Strong
	Miss Alice K. Parsons
	Mrs. W. S. Bartlett
<i>Vice-Presidents</i> . . . . .	Mrs. W. G. Cochran
	Mrs. F. W. King
	Mrs. J. C. Merrill
	Mrs. Putnam
<i>Corresponding Secretary</i> . . . . .	Mrs. Kate Slauson Vosburg
	Mrs. Hugh W. Vail
<i>Recording Secretary</i> . . . . .	Miss Gwendolen Overton
<i>Treasurer</i> . . . . .	Mrs. L. W. Blinn
<i>Curator and Librarian</i> . . . . .	Miss Emmie H. Parsons
<i>Critic and Parliamentarian</i> . . . . .	Miss Harryet R. Strong

## 1897-1898

<i>President</i> . . . . .	Mrs. Robert J. Burdette
	Miss Alice K. Parsons
<i>Vice-Presidents</i> . . . . .	Mrs. Dean Mason
	Mrs. E. A. Praeger
<i>Corresponding Secretary</i> . . . . .	Mrs. J. B. Hamilton
<i>Recording Secretary</i> . . . . .	Mrs. Thomas T. Knight
<i>Treasurer</i> . . . . .	Mrs. R. W. Burnham
<i>Curator and Librarian</i> . . . . .	

## 1898-1900

<i>President</i> . . . . .	Mrs. Charles N. Flint
	Miss Alice K. Parsons
<i>Vice-Presidents</i> . . . . .	Mrs. Sumner P. Hunt
	Mrs. A. L. Danskin
<i>Corresponding Secretary</i> . . . . .	Miss Frances M. Maurice
	Mrs. A. P. West
<i>Recording Secretary</i> . . . . .	Mrs. G. Aubrey Davidson
<i>Treasurer</i> . . . . .	Mrs. Thomas T. Knight
	Mrs. L. S. Comstock
<i>General Curator</i> . . . . .	Mrs. Sidney J. Parsons

## 1900-1902

<i>President</i> . . . . .	Mrs. William T. Lewis
	Mrs. E. T. Pettigrew
	Mrs. Thomas T. Knight
<i>Vice-Presidents</i> . . . . .	Mrs. Williamson Dunn
	Mrs. Edgar Lacey Swaine
	Miss Frances M. Maurice
<i>Corresponding Secretary</i> . . . . .	Mrs. E. A. Praeger
	Mrs. G. Aubrey Davidson
<i>Recording Secretary</i> . . . . .	Miss Jennie E. Henderson
	Mrs. Charles Prager
<i>Treasurer</i> . . . . .	Miss Frances M. Maurice
<i>General Curator</i> . . . . .	Mrs. Jay B. Millard

[ *The EBELL of Los Angeles* ]

1902-1904

<i>President</i> . . . . .	Mrs. Sumner P. Hunt
	Mrs. Williamson Dunn
	Mrs. Florence Collins Porter
<i>Vice-Presidents</i> . . . . .	Mrs. R. H. F. Variel
	Mrs. F. W. King
	Mrs. William Niles
	Mrs. R. H. F. Variel
<i>Corresponding Secretary</i> . . . . .	Mrs. W. F. Pleas
<i>Recording Secretary</i> . . . . .	Mrs. Matthew S. Robertson
<i>Treasurer</i> . . . . .	Mrs. A. C. Smither
<i>General Curator</i> . . . . .	Mrs. Chester C. Ashley

1904-1906

<i>President</i> . . . . .	Mrs. Frank W. King
	Mrs. Florence Collins Porter
	Mrs. Philip G. Hubert
<i>Vice-Presidents</i> . . . . .	Mrs. Matthew S. Robertson
	Mrs. Edgar Lacey Swaine
	Mrs. A. J. Chandler
	Mrs. W. F. Pleas
<i>Corresponding Secretary</i> . . . . .	Mrs. J. T. FitzGerald
	Mrs. A. J. Chandler
<i>Recording Secretary</i> . . . . .	Miss Helen Louise Kimball
<i>Treasurer</i> . . . . .	Mrs. C. E. Crary
<i>General Curator</i> . . . . .	Mrs. Edward C. Dieter

1906-1908

<i>President</i> . . . . .	Mrs. Philip Gengembre Hubert
	Mrs. J. T. FitzGerald
	Mrs. Willitts J. Hole
	Mrs. B. R. Baumgardt
<i>Vice-Presidents</i> . . . . .	Mrs. Edward C. Dieter
	Mrs. John C. McCoy
	Mrs. Charles Beach Boothe
	Mrs. Frank A. Kelly
<i>Corresponding Secretary</i> . . . . .	Mrs. Stephen L. Wilder
	Miss Helen Louise Kimball
<i>Recording Secretary</i> . . . . .	Mrs. George H. Kress
<i>Treasurer</i> . . . . .	Mrs. Lewis Clark Carlisle
<i>General Curator</i> . . . . .	Mrs. William L. Jones

1908-1910

<i>President</i> . . . . .	Mrs. Willitts J. Hole
	Mrs. Edward C. Dieter
	Mrs. George Warder Bayly
<i>Vice-Presidents</i> . . . . .	Mrs. Fred Selwyn Lang
	Mrs. Charles Beach Boothe
	Mrs. Stephen L. Wilder
<i>Corresponding Secretary</i> . . . . .	Mrs. William H. Jamison

[ *The EBELL of Los Angeles* ]

<i>Recording Secretary</i> . . . . .	{ Mrs. George H. Kress Mrs. A. C. Smither
<i>Treasurer</i> . . . . .	{ Mrs. Richard W. Pridham Mrs. William Warren Orcutt
<i>General Curator</i> . . . . .	Mrs. Edward C. Bellows

1910-1912

<i>President</i> . . . . .	Mrs. Edward C. Bellows
<i>Vice-Presidents</i> . . . . .	{ Mrs. John H. Francis Mrs. Edwin A. Curtis Mrs. George H. Kress Mrs. Sidney J. Parsons
<i>Corresponding Secretary</i> . . . . .	{ Mrs. William H. Jamison Mrs. Frederick Warren Johnson
<i>Recording Secretary</i> . . . . .	{ Mrs. A. C. Smither Mrs. James Sears Montague
<i>Treasurer</i> . . . . .	{ Mrs. William Warren Orcutt Mrs. F. W. Beau de Zart
<i>General Curator</i> . . . . .	{ Mrs. Frederick Warren Johnson Mrs. William Read

1912-1914

<i>President</i> . . . . .	Mrs. William L. Jones
<i>Vice-Presidents</i> . . . . .	{ Mrs. E. W. Martindale Mrs. J. T. FitzGerald Mrs. George A. Brock Mrs. George P. Thresher Mrs. S. M. Browne
<i>Corresponding Secretary</i> . . . . .	{ Mrs. William Read Miss Ellen Augusta Lamb
<i>Recording Secretary</i> . . . . .	Miss Mattie H. Wilson
<i>Treasurer</i> . . . . .	Miss Charlotte M. Rockwell
<i>General Curator</i> . . . . .	Mrs. Thomas B. Stowell

1914-1916

<i>President</i> . . . . .	Mrs. W. S. Bartlett
<i>Vice-Presidents</i> . . . . .	{ Mrs. Chester C. Ashley Mrs. George P. Thresher Mrs. Walter H. Fisher Mrs. Herbert P. Barton Mrs. Henry Van Bergen Mrs. S. M. Browne Mrs. L. C. Blakeslee
<i>Corresponding Secretary</i> . . . . .	{ Miss Ellen Augusta Lamb Miss Mattie H. Wilson
<i>Recording Secretary</i> . . . . .	{ Miss Mattie H. Wilson Mrs. George B. Macaulay
<i>Treasurer</i> . . . . .	Miss Charlotte M. Rockwell
<i>General Curator</i> . . . . .	Mrs. C. S. Ward

## Past Directors



Miss Abby C. Adair  
Mrs. W. S. Bartlett  
Mrs. Edward C. Bellows  
Mrs. L. W. Blinn  
Mrs. Charles Beach Boothe  
Dr. Rose Burcham  
Mrs. Robert J. Burdette  
Mrs. Lewis Clark Carlisle  
Mrs. T. J. Cochrane  
Mrs. A. L. Danskin  
Mrs. P. A. Demens  
Mrs. Edward C. Dieter  
Mrs. Charles N. Flint  
Mrs. Augustus Hine  
Mrs. James Warren Holder  
Mrs. Willitts J. Hole  
Mrs. Philip Gengembre Hubert  
Mrs. Sumner P. Hunt  
Mrs. William L. Jones  
Mrs. Frank W. King  
Mrs. Thomas T. Knight  
Mrs. William T. Lewis  
Mrs. Donald A. MacNeil  
Mrs. E. W. Martindale  
Mrs. J. C. Merrill  
Mrs. Jay B. Millard  
Mrs. William Warren Orcutt  
Mrs. Wilson Francis Pleas  
Mrs. William Read  
Mrs. Reuben Shettler  
Mrs. T. D. Stimson  
Mrs. H. W. R. Strong  
Mrs. J. W. Van Benthuyssen  
Mrs. Kate Slauson Vosburg

## General Membership



‡Adair, Miss Abby C., '94 . . . . .	1021 West Twenty-fifth Street
Adams, Mrs. Abel A., '05 . . . . .	Harbour Apartments
Adams, Mrs. Ernest Bennett, '14 . . . . .	1050 Magnolia Avenue
Adams, Miss Fannie M., '01 . . . . .	1050 Magnolia Avenue
Adams, Mrs. George W., '14 . . . . .	665 South Hobart Boulevard
Adams, Mrs. Harry Walton, '10 . . . . .	946 Menlo Avenue
Adams, Mrs. James, '14 . . . . .	2121 Gramercy Place
Adams, Mrs. James H., '97 . . . . .	21 Chester Place
Adams, Mrs. James P., '10 . . . . .	2245 Ninth Avenue
Akin, Mrs. John Jay, '04 . . . . .	521 Manhattan Place
Albright, Mrs. Harrison, '06 . . . . .	618 Benton Boulevard
Alburtis, Miss Mary, '15 . . . . .	736 South Rampart Street
Alchin, Miss Carolyn A., '11 . . . . .	1227 South Hoover Street
Alexander, Mrs. Jesse B., '15 . . . . .	The Hershey Arms
Alexander, Mrs. Mabel C., '13 . . . . .	550 Serrano Avenue
Alexander, Mrs. William Montrose, '15 . . . . .	698 Wilshire Place
Allen, Mrs. Alfred Whitney, '12 . . . . .	1419½ West Eleventh Street
Allen, Mrs. Charles W., '97 . . . . .	943 Grattan Street
Allen, Mrs. Frank E., '16 . . . . .	1033 South Gramercy Place
Ames, Mrs. Wiltcie B., '08 . . . . .	R. F. D. No. 1, Box 30, San Dimas
Ammerman, Mrs. A., '06 . . . . .	620 South Berendo Street
Amsbary, Mrs. Jeanette D., '12 . . . . .	2007 Ocean View Avenue
Amsden, Mrs. Monroe R., '06 . . . . .	2103 South Union Avenue
Anderson, Mrs. Alice Therese, '04 . . . . .	1626 Shatto Street
Anderson, Mrs. Charles S., '11 . . . . .	1746 Micheltorena Street
Anderson, Mrs. N. O., '11 . . . . .	Anderson Building, San Pedro
Andrews, Miss Ellen L., '17 . . . . .	274 Andrews Boulevard
Andrews, Mrs. Harry, '12 . . . . .	2110 Bonsallo Avenue
Andrews, Mrs. Lewis W., '12 . . . . .	274 Andrews Boulevard
Armstrong, Mrs. Laura M., '01 . . . . .	1708 Fletcher Avenue, So. Pasadena
Arnold, Mrs. J. Clem., '15 . . . . .	616 East Franklin Street, Whittier
Arnold, Mrs. L. Ellen, '11 . . . . .	1978 Estrella Avenue
Arnold, Mrs. R. H., '09 . . . . .	903 Valencia Street
•Ashley, Mrs. Chester Carlisle, '97 . . . . .	2706 La Salle Avenue
Ashton, Miss Ethelyn, '12 . . . . .	426 South Ardmore Avenue
Atkinson, Mrs. John Franklin, '08 . . . . .	1903 Harvard Boulevard
Atkinson, Mrs. Walter W., '11 . . . . .	1922 Oxford Avenue
Augur, Mrs. Irving Van Akin, '14 . . . . .	5344 La Cresta Court
Avery, Mrs. Moses N., '99 . . . . .	621 South Vermont Avenue
Ayres, Mrs. Laura Hayward, '10 . . . . .	2501 Wilshire Boulevard
Bacon, Mrs. Charles E., '15 . . . . .	730 South Kingsley Drive
Bacon, Mrs. Edward E., '09 . . . . .	1134 Magnolia Avenue
Badgley, Mrs. Jerry B., '14 . . . . .	1245 St. Andrews Place
Baer, Miss Belle, '10 . . . . .	626 Kenmore Avenue
Bailey, Mrs. Charles F., '10 . . . . .	1422 Wilton Place



[ *The EBELL of Los Angeles* ]

Bailey, Miss Effie Maude, '15 . . .	1752 Crenshaw Boulevard
Bailey, Mrs. Nathan Prescott, '05 . . .	5510 Melrose Avenue
Baker, Mrs. Fred L., '11 . . . . .	2701 Wilshire Boulevard
Baker, Mrs. Milo, '15 . . . . .	9045 Sunset Boulevard
Baker, Mrs. Milo Arnett, '09 . . . .	1346 Westlake Avenue
Baldwin, Mrs. M. L., '05 . . . . .	The Hartmann Apartments
Ballard, Mrs. R. H., '08 . . . . .	1821 Westmoreland Boulevard
Banks, Mrs. W. A., '04 . . . . .	1750 North Wilton Place
Bannister, Mrs. J. C., '06 . . . . .	1800 Westmoreland Avenue
Barber, Mrs. David Cassatt, '15 . . .	683 Harvard Boulevard
Barber, Mrs. E. T., '02 . . . . .	967 Arapahoe Street
Barber, Mrs. Russell H., '15 . . . .	1224 West Thirty-sixth Street
Barbrick, Mrs. J. Fraser, '11 . . . .	Cambria-Union Apartments
Barbrick, Miss Margaret L., '16 . . .	1055 South Alvarado Street
Bareford, Mrs. Charles Herbert, '06 .	444 South Serrano Avenue
Barlow, Mrs. Allison, '04 . . . . .	705 West Thirtieth Street
Barmore, Mrs. David S., '07 . . . .	926 Westmoreland Avenue
Barmore, Mrs. E. H., '00 . . . . .	1027 South Burlington Avenue
Barmore, Mrs. E. H., Jr., '14 . . . .	1027 South Burlington Avenue
Barnard, Mrs. Frank S., '01 . . . . .	837 South Union Avenue
†Barnes, Mrs. Watson Eugene, '06 . . .	Hastings, Nebraska
Barrere, Mrs. Granville K., '07 . . .	1700 Hobart Boulevard
Barrett, Mrs. Richard C., '13 . . . .	Alpine, Washington
Barry, Mrs. David, '07 . . . . .	115 Fremont Place
Bartlett, Mrs. Albert Griffith, '09 . .	Vista del Mar, Hollywood
Bartlett, Mrs. Dana W., '06 . . . .	1437 Malvern Avenue
Bartlett, Miss Emily A., '15 . . . .	The Del Sol
Bartlett, Mrs. M. E., '99 . . . . .	1955 Marengo Avenue, South Pasadena
†Bartlett, Mrs. W. S., '94 . . . . .	3200 West Adams Street
Barton, Mrs. Herbert P., '11 . . . .	715 Ardmore Avenue
Baruch, Miss Elsie, '16 . . . . .	2125 Harvard Boulevard
Bates, Miss Della F., '10 . . . . .	534 Kingsley Drive
Bates, Miss Emma M., '12 . . . . .	534 Kingsley Drive
Bates, Mrs. Harry Wood, '12 . . . .	2351 Echo Park Avenue
Bates, Mrs. Henry B., '15 . . . . .	611 North Marguerita Ave., Alhambra
Baumgaertner, Mrs. H. P., '15 . . . .	1516 Shatto Street
Baumgardt, Mrs. B. R., '95 . . . . .	626 West Thirtieth Street
Baurhyte, Mrs. William, '03 . . . .	1033 Edgeware Road
Bayly, Mrs. George Warder, '99 . . .	668 West Twenty-eighth Street
Bayly, Mrs. William, '02 . . . . .	2025 West Adams Street
Bayly, Mrs. William, Jr., '11 . . . .	1947 La Salle Avenue
Beam, Mrs. James Wilson, '05 . . . .	2294 West Twenty-first Street
Beau de Zart, Mrs. Frederick W., '05 .	1789 West Adams Street
Beckett, Mrs. Wesley Wilbur, '10 . .	2218 Harvard Boulevard
Beckwith, Mrs. Hannah, '08 . . . .	1532 Wilton Place
Beebe, Mrs. George, '15 . . . . .	2631 Raymond Avenue
Beebe, Mrs. Richard G., '01 . . . .	500 South Serrano Avenue
Beeman, Mrs. George Houtz, '08 . . .	1007 South Bonnie Brae Street
Beeson, Mrs. Edgar W., '10 . . . .	727 South Coronado Street
Belden, Mrs. S. W., '12 . . . . .	604 Oxford Avenue
Bellows, Mrs. Edward C., '06 . . . .	1422 Gramercy Place
Bentley, Mrs. Harry Leigh, '16 . . .	680B Catalina Street

[ *The EBELL of Los Angeles* ]

Benton, Miss Edith M., '07 . . . . .	801 Kensington Road
Benz, Mrs. William, '05 . . . . .	1011 South Bonnie Brae Street
Bernays, Mrs. P. H., '12 . . . . .	1656 West Twenty-fifth Street
Berner, Mrs. J. B., '13 . . . . .	2966 Wilshire Boulevard
Best, Mrs. A. Lester, '15 . . . . .	4025 West Adams Street
Betts, Mrs. Fred, '06 . . . . .	1401 St. Andrews Place
Biby, Mrs. John E., '16 . . . . .	333 South Manhattan Place
Bicksler, Mrs. W. S., '13 . . . . .	1269 Fifth Avenue
Biggs, Mrs. Elmer L., '16 . . . . .	663 Westmoreland Avenue
Binford, Mrs. Henry M., '05 . . . . .	1819 Van Ness Avenue
Binford, Mrs. J. Bailey, '14 . . . . .	518 Westmoreland Avenue
Bishop, Mrs. George H., '16 . . . . .	606 South Manhattan Place
Bishop, Mrs. Thomas Willett, '09 . . . . .	Pasadena Sanitarium, South Pasadena
Bissell, Mrs. Kenneth M., '16 . . . . .	7248 Hillside Avenue
Black, Mrs. Allan Wight, '10 . . . . .	4128 Wilshire Boulevard
Black, Mrs. Joseph, '14 . . . . .	The Howell Terrace
Blake, Mrs. Clarence H., '12 . . . . .	2122 Thompson Street
Blakeslee, Mrs. Lyman Curtis, '04 . . . . .	935 Grattan Street
Blanchard, Miss J. Maud, '14 . . . . .	1545 Winona Boulevard
Bletso, Mrs. A. J., '09 . . . . .	2186 Cambridge Street
Blewett, Mrs. V. A., '16 . . . . .	1031 West Twentieth Street
Blight, Mrs. Reynold Edward, '08 . . . . .	1615 Van Ness Avenue
†Blinn, Mrs. L. W., '94 . . . . .	2920 South Flower Street
Bloeser, Mrs. John C., '17 . . . . .	1733 Roosevelt Avenue
Bluett, Miss Alice M., '02 . . . . .	331 South Kenmore Avenue
Blum, Mrs. M. T., '16 . . . . .	San Francisco
Blumenthal, Mrs. Ray H., '11 . . . . .	768 New Hampshire Street
Boag, Mrs. Frank R., '14 . . . . .	Wineville, California
Boesche, Mrs. H. F., '14 . . . . .	4749 Oakwood Avenue
Booth, Miss Marcella, '16 . . . . .	1026 South Figueroa Street
Booth, Mrs. Willis H., '16 . . . . .	1010 Magnolia Avenue
•Boothe, Mrs. Charles Beach, '99 . . . . .	1515 Garfield Avenue, South Pasadena
Borelli, Mrs. Jean A., '12 . . . . .	The Young Apartments
Borton, Mrs. Cornelius F., '12 . . . . .	4411 Victoria Park Place
Bossert, Mrs. Thomas Jefferson, '09 . . . . .	5433 Russell Avenue
Bostwick, Mrs. M. A., '02 . . . . .	422 West Adams Street
Boswell, Mrs. Nellie J., '11 . . . . .	457 South Kenmore Avenue
Botsford, Mrs. W. F., '06 . . . . .	1213 Orange Street
Bouelle, Mrs. Frank August, '00 . . . . .	2367 West Twenty-second Street
Bovard, Mrs. George F., '14 . . . . .	801 West Thirty-fourth Street
Bowden, Mrs. Junius A., '06 . . . . .	Garden Court Apartments
Bowdle, Mrs. A. M., '15 . . . . .	2621 Dalton Avenue
†Bowen, Mrs. Adeline R., '04 . . . . .	1109 Oak Street, Oakland
Bowen, Mrs. Fred Phelps, '13 . . . . .	415 South Union Avenue
Bowen, Mrs. J. Frank, '12 . . . . .	1320 Arapahoe Street
Bower, Mrs. Euzema C., '02 . . . . .	1121 South Hope Street
Bower, Mrs. Frederick B., '16 . . . . .	2020 Eighth Avenue
Bower, Mrs. Leland Sanborn, '14 . . . . .	2411 West Boulevard
Bowles, Mrs. Frank A., '09 . . . . .	2618 Romeo Street
Boyle, Mrs. James L., '06 . . . . .	615 South Kenmore Avenue
Boylson, Mrs. Joseph, '13 . . . . .	515 Kingsley Drive
Boynton, Mrs. F. W., '11 . . . . .	1014 Gramercy Drive

[ *The EBELL of Los Angeles* ]

Bozarth, Mrs. C. W., '13 . . . . .	2057 Harvard Boulevard
Bradburn, Mrs. Rupert, '15 . . . . .	723 South St. Andrews Place
†Bradbury, Miss Flora L., '06 . . . . .	137 North Benton Way
Braden, Mrs. Frederick B., '09 . . . . .	236 North Alta Street
†Bradley, Mrs. A. I., '00 . . . . .	143 South Avenue Fifty-two
Bradley, Mrs. Caroline S., '13 . . . . .	2205 Crenshaw Boulevard
Bradshaw, Mrs. William A., '16 . . . . .	1730 South Bonnie Brae Street
Brain, Mrs. W. C., '12 . . . . .	615 Commonwealth Avenue
Brainerd, Mrs. Edward Rankin, '01 . . . . .	Hotel Leighton
Brandon, Mrs. John Raymond, '09 . . . . .	1249 West Sixth Street
Brant, Mrs. O. F., '16 . . . . .	3131 South Figueroa Street
Brauer, Mrs. Adolph Karl, '06 . . . . .	2129 West Twenty-first Street
Braun, Mrs. L. G., '13 . . . . .	1817 Bushnell Avenue, South Pasadena
Brearley, Mrs. Samuel Rezean, '06 . . . . .	1450 Genesee Avenue
Breckwedel, Mrs. Mary A., '17 . . . . .	2235 Western Avenue
Breidenbach, Mrs. Emile Henry, '10 . . . . .	2042 Oxford Avenue
†Bremer, Miss Lina M. C., '12 . . . . .	445 South Broadway
*Brent, Mrs. Edwin J., '07 . . . . .	18 Berkeley Sq., Casa en el Pedregal
Bresee, Mrs. Melvin A., '10 . . . . .	941 South Bonnie Brae Street
Bresee, Mrs. Phineas W., '11 . . . . .	1712 West Adams Street
Bretherton, Mrs. Walter L., '15 . . . . .	824 South New Hampshire Street
Brewer, Mrs. W. H., '06 . . . . .	1320 Crenshaw Boulevard
Bridge, Mrs. Norman, '95 . . . . .	718 West Adams Street
Brock, Mrs. George Alexander, '06 . . . . .	919 Kensington Road
Brooks, Mrs. Frank H., '03 . . . . .	225 South Oxford Avenue
Brooks, Miss Helen Augusta, '16 . . . . .	200 South Vermont Avenue
Brooks, Mrs. Stephen Driver, '08 . . . . .	602 Carondelet Street
Brooks, Mrs. W. H., '15 . . . . .	545 South Manhattan Place
Brougher, Mrs. J. Whitcomb, '10 . . . . .	1331 West Fourth Street
Brown, Mrs. Andrew, '08 . . . . .	949 South Hoover Street
†Brown, Dr. Blanche C., '12 . . . . .	1124 West Seventh Street
Brown, Dr. Charlotte M., '12 . . . . .	1015 Baker-Detwiler Building
Brown, Mrs. Esther E. C., '16 . . . . .	The Westlake Hotel
Brown, Mrs. Harry J., '12 . . . . .	915 South Carondelet Street
Brown, Mrs. Herbert E., '13 . . . . .	Box 12, Venice, California
Brown, Mrs. J. C., '06 . . . . .	Winfield and Westlake Avenue
Brown, Mrs. Joseph A., '14 . . . . .	The Huntley
Brown, Mrs. Katherine Blaine, '11 . . . . .	The Westlake Hotel
Brown, Mrs. Rachel R. Gallagher, '11 . . . . .	Hotel Leighton
Brown, Mrs. Walter Elbridge, '05 . . . . .	1242 Elden Avenue
Brown, Mrs. William Beckett, '14 . . . . .	355 South Normandie Avenue
Brown, Miss Willie Elise, '17 . . . . .	The Huntley
Browne, Mrs. S. M., '06 . . . . .	426 South Ardmore Avenue
Brownstein, Mrs. A., '10 . . . . .	703 Catalina Street
Brush, Mrs. Walter Sherwood, '09 . . . . .	201 South Bonnie Brae Street
Bryan, Mrs. William H., '04 . . . . .	1143 Magnolia Avenue
Bryant, Mrs. H. W., '14 . . . . .	1736 Wilcox Avenue
Bryant, Mrs. Oliver Converse, '02 . . . . .	942 South Bonnie Brae Street
Bryant, Mrs. William F., '14 . . . . .	1723 McCadden Place
Bryson, Mrs. Charles W., '12 . . . . .	Hotel Darby
Bryson, Mrs. Frank, '14 . . . . .	1955 La Salle Avenue
Buckingham, Mrs. Garland Ames, '10 . . . . .	1909 Harvard Boulevard

[ *The EBELL of Los Angeles* ]

Bugbee, Mrs. George Franklin, '95	2915 South Figueroa Street
Bullis, Mrs. W. S., '13	525 Westlake Avenue
Bunnell, Mrs. Charles E. D., '16	1201 West Thirtieth Street
*Burcham, Dr. Rose L., '99	4163 Central Terr., Mt. Washington
**†Burdette, Mrs. Robert J., '94	891 Orange Grove Avenue, Pasadena
†Burger, Mrs. Theodore E., '12	San Francisco
Burgwald, Mrs. Augusta, '04	926 Westmoreland Avenue
Burke, Mrs. David Lewis, '08	5836 South Olive Street
Burke, Mrs. H. D., '03	4952 Rosewood Avenue
Burlew, Mrs. Fred, '06	1415 Valley View Rd., Casa Verdugo
†Burmeister, Mrs. Hattie E., '02	1629 Monterey Road, South Pasadena
Burnham, Miss Mary C., '17	401 South Kingsley Drive
Burnham, Mrs. R. W., '95	The Bryson
Burnham, Mrs. William Henry, '09	401 South Kingsley Drive
Burns, Mrs. J. Walter, '09	The Bryson
Burrows, Mrs. John, Jr., '12	2177 West Twenty-ninth Street
Burrus, Mrs. Alexander J., '09	18 Sherman Avenue, Venice
Burt, Mrs. Charles D., '12	1209 East Forty-eighth Street
Burton, Mrs. John A., '17	541 South Ardmore Avenue
Bush, Mrs. Guy Frederick, '14	310 South Vendome Street
Butt, Mrs. Allen D., '10	1311 St. Andrews Place
Butterworth, Mrs. Edward S., '10	The Murray Apartments
Butterworth, Mrs. Harry J., '10	809 Ardmore Avenue
Byerley, Mrs. Josiah Harris, '14	2913 Dalton Avenue
Byrnes, Mrs. James J., '15	Torrance, California
Byron, Mrs. Ralph Louis, '08	920 South Alvarado Street
Caldwell, Mrs. Frank, '10	1142 West Twentieth Street
Calkins, Mrs. Albert Champlin, '97	R. F. D. No. 2, Box 393, Pasadena
Calkins, Mrs. S. Alma, '97	706 West Sixteenth Street
Callander, Mrs. William F., '10	534 Kingsley Drive
†Campbell, Mrs. Alexander, '94	Hotel Pepper
Campbell, Mrs. John B. T., '16	157 South Hoover Street
Campbell, Mrs. Wilbur Dudley, '00	810 South Alvarado Street
Cannon, Mrs. Edward J., '15	2951 Roxbury Street
Cardell, Mrs. Harry, '10	538 Manhattan Place
*Carlisle, Mrs. Lewis Clark, '01	1849 West Twenty-first Street
Carmean, Mrs. N. A., '10	Hotel Seville, 723 South Flower Street
Carr, Mrs. J. E., '11	143 Westmoreland Place
†Carr, Miss Katharine C., '04	1110 West Washington Street
Carr, Mrs. Louise L., '15	1110 West Washington Street
Carter, Mrs. George, '06	1517 Arlington Avenue
Carter, Mrs. Joseph J., '16	7139 Hollywood Boulevard
Carter, Mrs. M. L., '09	678 Kingsley Drive
Carter, Mrs. Randolph, '11	616 Berendo Street
Caruthers, Mrs. William, '13	R. D. No. 1, Ontario, Cal.
Carvell, Mrs. T. F., '11	El Nido Apartments, Oakland, Calif.
Carver, Mrs. Charles E., '12	1818 Bushnell Avenue, So. Pasadena
Cash, Mrs. George B., '13	1672 West Jefferson Street
Cass, Mrs. Bruce H., '14	1211 West Twenty-eighth Street
Catlin, Mrs. Walter M., '09	2639 Normandie Avenue
Cattern, Mrs. Frank Addison, '08	415 Oaklawn Avenue, South Pasadena

[ *The EBELL of Los Angeles* ]

Chaffin, Mrs. R. C., '16 . . . . .	3105 Stephenson Avenue
Chalfin, Miss M. Mabel, '13 . . . . .	317 West Thirty-first Street
Chamberlain, Mrs. W. E., '05 . . . . .	133 Wadsworth Avenue, Ocean Park
Chandler, Mrs. Belle Fisher, '07 . . . . .	4723 Elmwood Avenue
Chandler, Mrs. Edgar Dell, '08 . . . . .	522 South Kinksley Drive
Chapin, Mrs. Will E., '97 . . . . .	409 South Park View Avenue
Chapman, Mrs. Homer, '14 . . . . .	153 South Van Ness Avenue
Chapman, Mrs. R. B., '16 . . . . .	2016 Edgewood Drive, South Pasadena
Charles, Mrs. Rose E., '06 . . . . .	1688 Orange Street
Chase, Mrs. Charles W., '02 . . . . .	611 South Hobart Boulevard
Chase, Mrs. Henry Clarence, '06 . . . . .	106 North Alexandria Avenue
Chase, Mrs. H. W., '04 . . . . .	3000 South Grand Avenue
Chase, Mrs. Lucius K., '10 . . . . .	126 North Oxford Avenue
Cheney, Mrs. H. S., '05 . . . . .	1511 South Figueroa Street
†Chichester, Mrs. Wm. J., '94 . . . . .	1017 South Wilton Place
Chilson, Mrs. H. G., '06 . . . . .	930 West Jefferson Street
†Chilton, Miss Orabel, '13 . . . . .	Chamouny Apartments
Christin, Miss Bertha, '12 . . . . .	1029 Arapahoe Street
Church, Mrs. Henry A., '09 . . . . .	1502 Victoria Park
Churchill, Mrs. Owen Humphreys, '00 . . . . .	2201 South Figueroa Street
Clacius, Mrs. C. E., '06 . . . . .	6420 Repton Street
Claffen, Mrs. H. M., '14 . . . . .	1006 West Forty-second Street
†Clampitt, Mrs. Don L., '04 . . . . .	Box 347, Beaumont, California
Clampitt, Mrs. Edwin Anthony, '05 . . . . .	1626 Rockwood Street
Clapp, Mrs. Alice J., '13 . . . . .	3084 West Pico Street
Clark, Miss Anna B., '97 . . . . .	453 East Adams Street
†Clark, Mrs. Charles, '08 . . . . .	1961 Lovelace Avenue
Clark, Mrs. Eli P., '97 . . . . .	9 St. James Park
Clark, Mrs. E. W., '14 . . . . .	2140 Western Avenue
Clarke, Miss Carrie Alice, '13 . . . . .	1234 Gramercy Place
Clarke, Mrs. Charles R., '12 . . . . .	699 Harvard Boulevard
Clarke, Mrs. Chauncey D., '12 . . . . .	2407 Ocean View Avenue
Clarke, Miss Eudora, '09 . . . . .	4432 Prospect Avenue
Clawson, Mrs. C. D., '09 . . . . .	The Huntley
Cleaver, Mrs. Alice Adams, '17 . . . . .	2425 St. Andrews Place
Clemson, Mrs. R. W., '15 . . . . .	620 South Oxford Avenue
Clere, Mrs. M. E., '16 . . . . .	1274 Third Avenue
Cleveland, Mrs. Charles B., '14 . . . . .	The Hershey Arms
Clevidence, Mrs. Ainsworth Burton, '16 . . . . .	1029 West Twenty-fourth Street
Cline, Mrs. Edgar Harris, '13 . . . . .	203 North Wilton Place
Cline, Mrs. John Casper, '06 . . . . .	958 South Bonnie Brae Street
Cline, Mrs. William Henry, '06 . . . . .	678 Wilshire Place
Clotfelter, Mrs. U. T., '06 . . . . .	The Bryson
Cobb, Mrs. C. C., '10 . . . . .	550 Serrano Avenue
Cochran, Miss Gladys R., '17 . . . . .	1942 South Hobart Boulevard
Cochran, Mrs. H. W., '12 . . . . .	1942 South Hobart Boulevard
†Coffin, Mrs. John E., '94 . . . . .	Whittier, California
Cogswell, Mrs. Horatio, '13 . . . . .	1244 Van Ness Avenue
Cohn, Mrs. Kaspere, '07 . . . . .	2601 South Grand Avenue
Colbjornson, Mrs. Vilhelm C., '15 . . . . .	1740 West Sixth Street
Cole, Mrs. Elmer E., '03 . . . . .	680 Rampart Street
Cole, Mrs. Friend William, '14 . . . . .	1041 Gramercy Drive

[ *The EBELL of Los Angeles* ]

•Cole, Mrs. Louis Maurice, '98 . . .	650 New Hampshire Street
Cole, Mrs. Walter Hill, '15 . . .	269 Ivy Avenue, Monrovia
Coleman, Mrs. Edward M., '11 . . .	727 Ardmore Avenue
Coleman, Miss Ethel Frances, '12 . . .	727 Ardmore Avenue
Coleman, Mrs. Joseph E., '01 . . .	712 Sierra Vista Avenue, Alhambra
Coleman, Mrs. Mary, '14 . . .	620 South Normandie Avenue
Coles, Mrs. Thomas R., '13 . . .	933 North Mariposa Avenue
Collins, Miss Lois E., '17 . . .	1401 Manhattan Place
Colson, Mrs. Herbert D., '05 . . .	1767 Orchid Avenue
Colt, Miss Mary B., '14 . . .	The Jamieson Apartments
Cone, Mrs. Morgan H., '11 . . .	544 West Forty-seventh Street
Connell, Miss Catherine, '14 . . .	136 North Olive Street
Consigny, Mrs. George J., Jr., '09 . . .	732 Rampart Street
Consigny, Miss Venita, '14 . . .	732 Rampart Street
Cook, Mrs. Edward J., '06 . . .	1155 Elden Avenue
Cooke, Mrs. A. Bennett, '14 . . .	509 South Gramercy Place
Copp, Mrs. A. James, '09 . . .	1222 Ingraham Street
†Corbly, Mrs. J. B., '13 . . .	Care Schofield Barracks, Honolulu
Cortelyou, Mrs. G. A., '12 . . .	2650 Van Buren Place
Corwin, Mrs. William Bassett, '06 . . .	Hotel Alvarado
Cote, Mrs. G. J., '06 . . .	R. F. D., Box 121, Palms, California
Cottle, Mrs. C. C., '09 . . .	1408 Victoria Park
Couch, Mrs. Charles A., '09 . . .	2945 Brighton Avenue
Couch, Mrs. Fred M., '13 . . .	1142 West Thirty-seventh Place
Couch, Mrs. George Sumner, '06 . . .	2744 Raymond Avenue
•†Cowlles, Mrs. Josiah Evans, '94 . . .	1101 West Adams Street
Craig, Mrs. Charles V., '13 . . .	2239 West Twenty-fourth Street
Craig, Mrs. Gavin W., '10 . . .	185 South Virgil Avenue
Craig, Mrs. William T., '17 . . .	528 South Harvard Boulevard
Cramer, Mrs. N. E., '13 . . .	623 West Fifth Street
Crandall, Mrs. Jasper E., '09 . . .	433 South Manhattan Place
•Crary, Mrs. Charles Egleston, '01 . . .	1025 Arapahoe Street
Creamer, Mrs. Michael Salathiel, '11 . . .	1720 South Hobart Boulevard
•Crenshaw, Mrs. George La Fayette, '09 . . .	1419 South Wilton Place
Crenshaw, Mrs. Loren Oldham, '11 . . .	1517 South Wilton Place
Cribb, Mrs. John C., '09 . . .	117 Kinney Street, Ocean Park
Criley, Mrs. C. H., '17 . . .	1621 Ingraham Street
Crippen, Mrs. C. C., '15 . . .	The Howell Terrace
Cronemiller, Miss Flora May, '13 . . .	3956 Ingraham Street
Cross, Mrs. William S., '01 . . .	1154 West Twenty-ninth Street
Crossman, Miss Sara Elizabeth, '06 . . .	2938 Dorchester Street
Crowe, Miss Gertrude M., '09 . . .	2330 West Twenty-first Street
Crowell, Miss Belle, '12 . . .	901 South Union Avenue
Crowell, Mrs. C. T., '12 . . .	901 South Union Avenue
Crowell, Miss Ida, '12 . . .	901 South Union Avenue
Crumley, Mrs. Edward, '06 . . .	2283 West Twenty-first Street
Culver, Mrs. C. C., '13 . . .	Hampton Roads, Virginia
Currier, Mrs. E. N., '08 . . .	1043 West Thirty-fifth Street
Curtin, Mrs. John T., '13 . . .	811 South Mariposa Avenue
•Curtis, Mrs. Edwin A., '04 . . .	812 Westlake Avenue
Curtis, Mrs. William Giddings, '15 . . .	2431 Third Street, Ocean Park
Cushman, Mrs. B. V., '14 . . .	1146 West Thirtieth Street

[ *The EBELL of Los Angeles* ]

Daly, Mrs. John J., '15 . . . . .	2885 Sunset Place
Danforth, Mrs. Edward Everett, '05 . . . . .	1981 Park Grove Avenue
Daniel, Mrs. Thomas R., '13 . . . . .	1821 Wilson Avenue, South Pasadena
Daniels, Mrs. Howard H., '16 . . . . .	1202 Fourth Avenue
• Danskin, Mrs. A. L., '97 . . . . .	The Hershey Arms
Daum, Mrs. William H., '14 . . . . .	544 South Norton Avenue
Davenport, Miss Blanche, '12 . . . . .	948 Beacon Street
Davenport, Mrs. Delos T., '05 . . . . .	948 Beacon Street
David, Mrs. M. A., '06 . . . . .	958 Grand View Street
Davidson, Mrs. A. N., '14 . . . . .	997 Western Avenue
Davidson, Mrs. Paul Beck, '11 . . . . .	46 Thornton Avenue, Venice
Davie, Mrs. R. P., '10 . . . . .	224 San Vincente Blvd., Santa Monica
Davies, Mrs. E. W., '12 . . . . .	333 South Serrano Avenue
Davis, Mrs. Dwight Warren, '05 . . . . .	935 South Union Avenue
Davis, Mrs. Edwin Ransome, '15 . . . . .	2913 Francis Avenue
Davis, Mrs. Eugene E., '13 . . . . .	The Marwick Apartments
Davis, Mrs. Francis Pierpont, '06 . . . . .	2114 Estrella Avenue
Davis, Mrs. Judson M., '03 . . . . .	935 West Washington Street
Davis, Mrs. Le Compte, '16 . . . . .	2755 Raymond Avenue
Davis, Mrs. Ysabel Manchester, '07 . . . . .	The Morrison Hotel
Dawson, Mrs. J. B., '11 . . . . .	726 Rampart Street
Day, Mrs. Addison, '14 . . . . .	1506 West Adams Street
Day, Mrs. Charles E., '15 . . . . .	2620 Dalton Avenue
Deardoff, Mrs. Harvey L., '15 . . . . .	444 Plymouth Boulevard
De Camp, Mrs. C. E., '06 . . . . .	919 West Adams Street
De Forest, Mrs. Alice M., '12 . . . . .	1920 South Union Avenue
de Fries, Mrs. Rose, '09 . . . . .	1145 Elden Avenue
de Galler, Mrs. Henri F., '11 . . . . .	The Powers Apartments
De Grave, Mrs. Leopold, '97 . . . . .	614 East Twenty-ninth Street
de Laguna, Miss Frederica, '16 . . . . .	333 South Westmoreland Avenue
De Laittre, Mrs. John L., '13 . . . . .	2807 Western Avenue
Deleot, Mrs. John F., '17 . . . . .	820 Kensington Road
Dempster, Mrs. Donald, '17 . . . . .	947 West Twenty-third Street
De Mund, Mrs. Charles E., '12 . . . . .	The Bryson
†Dennen, Miss Grace, '94 . . . . .	Adams and Hoover Streets
Dennis, Mrs. G. Charles, '06 . . . . .	1227 Crenshaw Boulevard
Derby, Miss Marcia Louise, '11 . . . . .	1852 Monterey Road, South Pasadena
de Roulet, Mrs. M. Louise, '11 . . . . .	697 South Serrano Avenue
Detmers, Mrs. Fred, '16 . . . . .	32 Wave Crest Avenue, Venice
Detmers, Mrs. Katherine F., '08 . . . . .	1128 West Eighteenth Street
Detwiler, Mrs. A. K., '13 . . . . .	681 Berendo Street
Deyoe, Mrs. J. Wellington, '13 . . . . .	152 East Spruce Street, Inglewood
Dickinson, Mrs. Daniel K., '01 . . . . .	1003 Beacon Street
Dickinson, Miss Laurel, '17 . . . . .	1623 Gramercy Place
Dickinson, Mrs. William R., '04 . . . . .	1623 Gramercy Place
Dickson, Mrs. C. B., '02 . . . . .	2212 West Twenty-fourth Street
• Dieter, Mrs. Edward Charles, '03 . . . . .	722 Valencia Street
†Diffenbacher, Miss Lulu D., '09 . . . . .	1011 South Bonnie Brae Street
Dillingham, Mrs. F. S., '15 . . . . .	667 Irolo Street
Dinsmore, Mrs. J. H., '05 . . . . .	Inglewood, California
Doane, Mrs. George H., '06 . . . . .	1183 West Thirty-fifth Street
Docker, Mrs. Theodore H., '11 . . . . .	3056 West Eighth Street

[ *The EBELL of Los Angeles* ]

†Dodd, Mrs. Miles William, '04 . . .	Murietta, California
Dodds, Mrs. Alexander, '16 . . .	1349 Westlake Avenue
Doheny, Mrs. Edward Laurance, '08 . . .	8 Chester Place
Donato, Madame Joseph Arthur, '99 . . .	117 South Benton Way
Dopkins, Miss Anna, '07 . . .	818 South Bonnie Brae Street
Dopkins, Mrs. Joseph Henry, '07 . . .	818 South Bonnie Brae Street
†Doran, Miss Addie E., '99 . . .	668 South Rampart Street
Doran, Mrs. E. L., '07 . . .	837 South Burlington Avenue
Doran, Mrs. Willard James, '04 . . .	1194 West Twenty-seventh Street
Doran, Mrs. William J., '11 . . .	547 Harvard Boulevard
Double, Mrs. Edward, '12 . . .	443 South Mariposa Avenue
Douglass, Mrs. Clarence W., '15 . . .	436 South Gramercy Place
Douglass, Mrs. Thomas Jefferson, '13 . . .	435 South Gramercy Place
Douglass, Mrs. Thos. Jefferson, Jr., '13 . . .	900 South New Hampshire Street
Dow, Mrs. Wilber O., '05 . . .	1026 Valencia Street
Dowell, Mrs. B. L., '13 . . .	2245 Cambridge Street
Downing, Mrs. Eva, '17 . . .	The Strathmore Apartments
Dryden, Miss Ada A., '02 . . .	3825 West Adams Street
Dryden, Mrs. George W., '12 . . .	1813 Ocean Front, Venice
Dryden, Miss Josephine, '10 . . .	3825 West Adams Street
Dryden, Mrs. Nathaniel, '15 . . .	R. F. D., Burbank
Duer, Mrs. Charles E., '12 . . .	957 Beacon Street
Duffield, Mrs. William, '12 . . .	1015 Manhattan Place
Dukeman, Mrs. William Hester, '09 . . .	1116 Lake Street
Dulin, Mrs. E. G., '17 . . .	181 South Commonwealth Avenue
Duncan, Mrs. Boaz, '16 . . .	426 St. Andrews Place
Duncan, Miss Caroline, '16 . . .	426 St. Andrews Place
Duncan, Mrs. Hugh Welch, '09 . . .	605 South New Hampshire Street
Duncan, Mrs. W. M., '15 . . .	700 South Harvard Boulevard
Dunham, Mrs. W. P., '03 . . .	680 South Berendo Street
Dunn, Mrs. Williamson, '97 . . .	1088 Leighton Avenue
Dunnigan, Mrs. Richard A., '14 . . .	144 South Hobart Boulevard
Duque, Miss M. Josefina, '10 . . .	701 South New Hampshire Street
Duque, Mrs. Thomas L., '10 . . .	701 South New Hampshire Street
Durant, Mrs. George F., '15 . . .	1454 Norton Avenue
Durham, Mrs. William T., '06 . . .	The Rex Arms
Eastman, Mrs. Charles Seeley, '02 . . .	Penn Yan, New York
Eaton, Mrs. Aaron J., '06 . . .	2419 South Flower Street
Eaton, Mrs. W. Frank, '14 . . .	1065 West Thirty-fifth Place
Eaton, Mrs. Willard L., '16 . . .	826 South New Hampshire Street
Eccles, Mrs. Chris, '14 . . .	2516 West Eighteenth Street
Eckhart, Mrs. Frank E., '15 . . .	501 South Kingsley Drive
Eckley, Mrs. William Henry, '08 . . .	2048 Oxford Avenue
Edmonds, Mrs. James H., '13 . . .	2205 West Sixth Street
Edwards, Mrs. D. K., '02 . . .	235 South Olive Street
Edwards, Mrs. Godfrey, '06 . . .	256 Royal Drive, Eagle Rock
†Eggert, Mrs. John, '05 . . .	481 East Avenue Twenty-eight
Eisenmayer, Mrs. Walter G., '05 . . .	Mt. Washington, Los Angeles
Elliott, Mrs. J. Weir, '13 . . .	The Bryson
Elliott, Miss M. E., '08 . . .	731 Kensington Road
Ellis, Mrs. Charles Flint, '06 . . .	449 St. Andrews Place



[ *The EBELL of Los Angeles* ]

Ellis, Mrs. George B., '03 . . . . .	2128 Western Avenue
Ellis, Miss Katherine, '12 . . . . .	2618 Dalton Avenue
Ellis, Dr. Lula T., '98 . . . . .	1241 West Eighth Street
Ellis, Mrs. Richard, '16 . . . . .	The Bryson
Ellison, Mrs. Joseph Kingman, '16 . . . . .	435 South Gramercy Place
Elsensohn, Mrs. Fred J., '16 . . . . .	350 South Manhattan Place
Enderly, Mrs. F. W., '14 . . . . .	The Bryson
Enyeart, Mrs. Le Roy, '06 . . . . .	2629 East Fifty-seventh Street
•Ernest, Mrs. Finis P., '03 . . . . .	2923 Bond St., East St. Louis, Ill.
Eshman, Miss Cora, '05 . . . . .	1943 South Figueroa Street
Estes, Mrs. F. E., '13 . . . . .	2946 Dorchester Street
Etchemendy, Miss Caroline, '15 . . . . .	237 North Hope Street
Evans, Miss Grace B., '08 . . . . .	148 S. Rugby Ave., Huntington Park
Everhardy, Mrs. Matthew W., '07 . . . . .	1401 Alvarado Terrace
Ewing, Mrs. Thomas S., '97 . . . . .	Hotel Ingraham
Eyer, Mrs. C. B., '14 . . . . .	620 South Western Avenue
Fabrick, Mrs. F. W., '05 . . . . .	1332 West Fifth Street
Fallas, Mrs. Fred L., '14 . . . . .	4926 Marathon Street
Faroat, Mrs. Samuel E., '13 . . . . .	1744 South Harvard Boulevard
Farquhar, Mrs. R. H., '11 . . . . .	The Montclare Apartments
Farwell, Mrs. Lyman, '03 . . . . .	2908 South Figueroa Street
Fay, Mrs. F. P., '03 . . . . .	743 Garland Avenue
Ferguson, Mrs. John A., '11 . . . . .	269 South Mariposa Avenue
Ferrall, Mrs. John Charters, '06 . . . . .	511 South Serrano Avenue
Field, Mrs. Helene M., '15 . . . . .	2312 Baxter Street
Filbert, Miss Bess, '13 . . . . .	New York City
Fischer, Mrs. Jeannette Parrott, '13 . . . . .	123 South Mariposa Avenue
Fish, Mrs. Charles Winthrop, '13 . . . . .	2120 South Union Avenue
Fish, Mrs. Farnum Thayer, '08 . . . . .	1910 West Sixth Street
Fisher, Mrs. Carlton M., '06 . . . . .	1923 South Union Avenue
Fisher, Mrs. J. J., '14 . . . . .	435 Heliotrope Drive
Fisher, Mrs. Walter Harrison, '10 . . . . .	3043 Wilshire Boulevard
Fitzgerald, Mrs. Fred J., '10 . . . . .	1029 South Union Avenue
Fitzgerald, Mrs. James Tabor, '00 . . . . .	2445 South Western Avenue
Fleishman, Mrs. Adolph, '10 . . . . .	927 Westmoreland Avenue
Fleming, Mrs. Edward J., '13 . . . . .	241 Mariposa Avenue
Fleming, Mrs. Ernest W., '12 . . . . .	966 Hoover Street
Fletcher, Mrs. Paul B., '14 . . . . .	426 South Berendo Street
•Flint, Mrs. Charles N., '97 . . . . .	929 South Westlake Avenue
Florcken, Mrs. Emil F., '04 . . . . .	1430 West Twenty-fifth Street
Foley, Mrs. Thomas F., '12 . . . . .	538 Heliotrope Drive
Forbes, Mrs. A. S. C., '15 . . . . .	1104 Lyndon Avenue, South Pasadena
Force, Mrs. George H., '12 . . . . .	1311 Crown Hill Avenue
Ford, Mrs. Ernest E., '17 . . . . .	305 South Wilson Avenue, Alhambra
Ford, Mrs. Harry A., '16 . . . . .	509 South Virgil Avenue
Ford, Mrs. J. Wilkes, '17 . . . . .	133 North Hobart Boulevard
Ford, Mrs. Lewis E., '07 . . . . .	1232 South Alvarado Street
Ford, Mrs. William F., '06 . . . . .	1715 South Ardmore Avenue
Forgy, Mrs. Edward W., '97 . . . . .	347 Ardmore Avenue
Forrester, Mrs. Arthur W., '05 . . . . .	2245 West Eighth Street

[ *The EBELL of Los Angeles* ]

Forrester, Miss Lena, '02 . . . . .	Hotel Darby
Foster, Mrs. Lorenzo Wallace, '08 . . . . .	Shorb and Central Avenues
†Foster, Mrs. Maude D., '06 . . . . .	826 West Eighteenth Street
Powler, Mrs. Francis Lee, '10 . . . . .	The Montclare Apartments
France, Mrs. George Ordway, '14 . . . . .	137 North Rampart Boulevard
†Francis, Mrs. John Haywood, '06 . . . . .	Columbus, Ohio
Frank, Mrs. Alvin H., '15 . . . . .	1932 Hobart Boulevard
Franklin, Miss Marion W., '08 . . . . .	3503 Budlong Avenue
Fredericks, Mrs. Charles E., '12 . . . . .	74 Victoria Park
Freeman, Mrs. Edwin W., '08 . . . . .	4533 West Sixteenth Street
Freeman, Mrs. F. F., '11 . . . . .	The Rampart
Freeman, Mrs. George Horton, '03 . . . . .	2706 Brighton Avenue
Freeman, Mrs. Henry, '07 . . . . .	1563 North Lake Avenue, Pasadena
Freeman, Mrs. J. A., '12 . . . . .	1330 Hillcrest Avenue, Pasadena
Freeman, Mrs. William A., '13 . . . . .	5120 Hollywood Boulevard
French, Mrs. James Henry, '15 . . . . .	3200 West Adams Street
Fromme, Mrs. Mildred D., '17 . . . . .	521 South Cummings Street
Fulcher, Miss Ada Bearpark, '08 . . . . .	814 Golden Avenue
Fuller, Mrs. C. H., '13 . . . . .	335 South Occidental Boulevard
Fuller, Mrs. William H., '97 . . . . .	937 West Thirtieth Street
Fuller, Mrs. Zoe Ballard, '12 . . . . .	468 South Lake Street
Garton, Miss Fannie, '02 . . . . .	2482 West Fifteenth Street
Gibson, Mrs. John H., '13 . . . . .	520 South Oxford Avenue
Gibson, Mrs. J. E., '13 . . . . .	1131 West Adams Street
Gibson, Mrs. Edward W., '17 . . . . .	630 South Alvarado Street
Gibson, Mrs. Georges, '14 . . . . .	410 Westlake Avenue
Gibson, E. W., Jr., '14 . . . . .	208 North Grand Avenue
Gibson, Mrs. B. S., '14 . . . . .	1420 West Twenty-eighth Street
Gibson, Mrs. Kate R., '16 . . . . .	1314 Calumet Street
Gibson, Mrs. Cecil James, '16 . . . . .	1274 Third Avenue
Gibson, Mrs. Samuel Wesley, '96 . . . . .	1728 McCadden Place
Gibson, Mrs. Banning Charles, '16 . . . . .	2257 West Twenty-first Street
Gibson, Mrs. Edward Hewitt, '14 . . . . .	2251 West Twentieth Street
Gibson, Mrs. A. F., '09 . . . . .	Altadena, California
Gibson, Mrs. W. H. H., '11 . . . . .	1837 North Cahuenga Avenue
Gastren, Miss Alice J., '13 . . . . .	149 East Avenue Fifty-three
Gates, Mrs. Charles C., '16 . . . . .	1209 Gates Place, South Pasadena
Gates, Mrs. E. C., '13 . . . . .	5334 Franklin Avenue
Gates, Mrs. Lee C., '04 . . . . .	961 Manhattan Place
Gavin, Mrs. P. B., '12 . . . . .	343 Van Ness Avenue
Gaynor, Dr. Katherine R., '10 . . . . .	San Francisco, California
†Gearhardt, Miss Jessie M., '04 . . . . .	260 North Breed Street
Gehring, Mrs. Gustave P., '00 . . . . .	5637 Melrose Avenue
Geiger, Miss Henrietta, '10 . . . . .	736 Westlake Avenue
Geissler, Mrs. Edward A., '06 . . . . .	1640 Martel Avenue
Germain, Miss Clare, '15 . . . . .	3906 West First Street
German, Mrs. Charles Thomas, '14 . . . . .	2600 Wilshire Boulevard
Getz, Mrs. H. A., '05 . . . . .	2111 La Salle Avenue
†Gibson, Miss Elizabeth J., '94 . . . . .	1324 West Fifth Street
†Gilbert, Mrs. Charles S., '94 . . . . .	Box 176, R. F. D. No. 2, Pasadena
†Gilbert, Miss Margaret Bishop, '09 . . . . .	Box 176, R. F. D. No. 2, Pasadena

[ *The EBELL of Los Angeles* ]

Gilbert, Mrs. W. E., '06 . . . . .	1632½ Winfield Street
Gildehaus, Mrs. Charles, '17 . . . . .	R. D. No. 1, Pasadena
Giles, Mrs. William Calvin, '12 . . . . .	2280 West Twenty-fourth Street
Gillellen, Mrs. Warren, '09 . . . . .	2101 Harvard Boulevard
•Gird, Mrs. Richard, '05 . . . . .	648 West Eighteenth Street
Glass, Mrs. Clement Studebaker, '06 . . . . .	734 Ardmore Avenue
Glenn, Mrs. Johnnie H., '16 . . . . .	956 Westmoreland Avenue
Glick, Miss Naomi, '07 . . . . .	2200 Ocean View Avenue
Glidden, Mrs. W. B., '16 . . . . .	6065 Franklin Avenue
Goddard, Mrs. Sylvanus M., '02 . . . . .	3006 Wilshire Boulevard
Godfrey, Mrs. Mary C., '04 . . . . .	839 Gramercy Place
Godfrey, Miss Myrtle C., '06 . . . . .	839 Gramercy Place
Godshall, Mrs. L. D., '11 . . . . .	2892 Sunset Place
Goetz, Miss Margaret, '09 . . . . .	677 Valencia Street
Goff, Mrs. Effie E., '14 . . . . .	1535 North Western Avenue
Golding, Mrs. F. E., '13 . . . . .	1940 Arlington Avenue
Goldschmidt, Mrs. Max, '10 . . . . .	2104 Harvard Boulevard
Goldsmith, Mrs. George, '06 . . . . .	304 South Kingsley Drive
Goodan, Mrs. E. W., '12 . . . . .	2631 Menlo Avenue
Goodhue, Mrs. James H., '10 . . . . .	Albion, Michigan
Gooding, Miss Gertrude, '15 . . . . .	610 Westmoreland Avenue
Goodrich, Mrs. Ben, '15 . . . . .	1844 South Flower Street
Goodwin, Mrs. Willard L., '13 . . . . .	2817 Halldale Avenue
Gorton, Mrs. Charles Wilder, '14 . . . . .	227 South Wilton Place
Goudge, Mrs. H. J., '14 . . . . .	333 North Vega Street, Alhambra
Gould, Mrs. Louis Agassiz, '01 . . . . .	1011 Magnolia Avenue
Gower, Miss Mary L., '10 . . . . .	349 Edgeware Road
Grace, Mrs. M. A., '06 . . . . .	The Bonsallo
Graham, Mrs. E. R. M., '08 . . . . .	2810 West Seventh Street
Granger, Mrs. Augusta L., '16 . . . . .	1306 Westlake Avenue
Grant, Mrs. John R., '06 . . . . .	619 Ardmore Avenue
Grant, Mrs. Robert Dyer, '09 . . . . .	1032 South Alvarado Street
Graul, Mrs. Harry S., '13 . . . . .	4954 Maplewood Avenue
Green, Mrs. Herbert J., '15 . . . . .	544 South St. Andrews Place
Green, Mrs. Mary Sells, '13 . . . . .	Auditorium Hotel
Greene, Mrs. George S., '14 . . . . .	239 North Avenue Twenty-three
Greenwood, Mrs. Albert, '14 . . . . .	2626 Romeo Street
Greer, Mrs. P. H., '16 . . . . .	3846 Wilshire Boulevard
Gregg, Miss Elsie, '16 . . . . .	1637 South Flower Street
Gregg, Mrs. Jackson Stuart, '06 . . . . .	208 South Occidental Boulevard
Gregory, Mrs. V. L., '17 . . . . .	1340 West Thirtieth Place
Grier, Mrs. T. J., '13 . . . . .	1675 Buckingham Road, LaFayette Sq.
Gries, Mrs. Clara W., '13 . . . . .	4015 West Adams Street
Griffin Mrs. John Henderson, '11 . . . . .	1835 West Adams Street
Griffith, Mrs. Leigh M., '12 . . . . .	2937 Hobart Boulevard
Griffith, Mrs. P. H., '13 . . . . .	6153 Lexington Avenue
Grimes, Mrs. George W., '12 . . . . .	4430 Fairmont Drive
Grimm, Mrs. George, '16 . . . . .	Chalet Apartments
Groshon, Mrs. Thomas C., '11 . . . . .	1506 Harvard Boulevard
Guasti, Mrs. Secondo, '06 . . . . .	3500 West Adams Street
Guggenheim, Miss Juliette, '15 . . . . .	731 Beacon Street
Guild, Mrs. Charles Hoskins, '15 . . . . .	2740 South Raymond Avenue

[ *The EBELL of Los Angeles* ]

Guthridge, Mrs. C. F., '10 . . . . .	2337 Ocean View Avenue
Gwaltney, Mrs. Sylvester, '13 . . . . .	1804 Lenox Avenue
Gwynne, Mrs. J. B., '04 . . . . .	2371 West Twenty-seventh Street
Haas, Mrs. Lucien, '15 . . . . .	The Hartmann Apartments
Haines, Mrs. Charles J., '06 . . . . .	1677 Harvard Boulevard
Haines, Miss Mildred Grace, '13 . . . . .	1677 Harvard Boulevard
Haldeman, Mrs. H. M., '10 . . . . .	1732 North Wilton Place
Hale, Mrs. George J., '12 . . . . .	Hotel Herald, San Francisco
Hale, Mrs. James M., '10 . . . . .	149 Wadsworth Avenue, Ocean Park
†Hall, Miss Bertha, '97 . . . . .	1110 West Washington Street
Hall, Mrs. Charles S., '11 . . . . .	1343 Sierra Bonita Avenue
Hall, Mrs. Norman D., '10 . . . . .	1611 South Flower Street
Hallam, Mrs. Olah Hicks, '15 . . . . .	The Trebor
Hallett, Mrs. Altie, '15 . . . . .	2312 Baxter Street
Hallett, Mrs. George Emery, '15 . . . . .	915 South Vermont Avenue
•Hallett, Mrs. Russell B., '01 . . . . .	2827 West Seventh Street
Halsted, Mrs. Edward Monroe, '13 . . . . .	1746 Hobart Boulevard
Ham, Mrs. K. M., '07 . . . . .	Sierra Madre, California
•Hamburger, Miss Evelyn, '97 . . . . .	c/o Hamburger's, Eighth and Broadway
Hamlin, Mrs. Eugene D., '16 . . . . .	334 South Westlake Avenue
Hammer, Mrs. Jack, '10 . . . . .	2327 West Ninth Street
Hammon, Mrs. Glenn W., '16 . . . . .	1124 West Seventh Street
Hammond, Mrs. Milton Ephriam, '11 . . . . .	1181 West Thirty-sixth Street
Hammond, Mrs. Tom B., '08 . . . . .	2232 Romeo Street
Hance, Mrs. Charles Hewitt, '12 . . . . .	2280 West Twenty-third Street
Hansen, Mrs. Homer A., '06 . . . . .	1404 South Vermont Avenue
Hanson, Mrs. Charles L., '03 . . . . .	2534 Fourth Avenue
Hanst, Mrs. Jacob George, '06 . . . . .	986 Magnolia Avenue
Harbert, Mrs. Frank B., '10 . . . . .	914 South Alvarado Street
Hardin, Mrs. Ferguson S., '09 . . . . .	2219 Crenshaw Boulevard
†Hardison, Mrs. Guy Lyman, '01 . . . . .	Berkeley, California
Hardy, Mrs. Carlos S., '13 . . . . .	The Alvarado Terrace
Hardy, Mrs. Robert, '16 . . . . .	339 South Wilton Place
Harford, Mrs. Frank R., '05 . . . . .	373 South Reno Street
Harker, Mrs. Matthew William, '16 . . . . .	1187 Crenshaw Boulevard
Harmon, Mrs. Burt, '13 . . . . .	943 North Mariposa Avenue
Harper, Mrs. Franklin, '12 . . . . .	2835 Sunset Place
Harpham, Mrs. G. E., '04 . . . . .	747 South Burlington Avenue
Harriman, Miss Jennie E., '08 . . . . .	Oakland, California
Harris, Mrs. Will C., '17 . . . . .	427 South Kenmore Avenue
Harrison, Mrs. Theophilus, '13 . . . . .	2151 West Twenty-first Street
Hart, Mrs. C. L., '12 . . . . .	1541 Girard Street
Hart, Mrs. Dwight, '09 . . . . .	Hotel Rosslyn
Hartigan, Mrs. Frank E., '12 . . . . .	520 Oxford Avenue
Haskell, Mrs. E. C., '05 . . . . .	3055 West Eighth Street
Haskell, Mrs. Sidney M., '13 . . . . .	2701 Normandie Avenue
Hatch, Mrs. O. C., '12 . . . . .	555 Serrano Avenue
Hauser, Mrs. Henry, '10 . . . . .	981 St. Andrews Place
Hawkins, Mrs. M. H., '11 . . . . .	1424 West Twenty-ninth Street
Hay, Mrs. Charles, '09 . . . . .	116 East Twenty-seventh Street
Hay, Mrs. L. T., '08 . . . . .	1531 St. Andrews Place

[ *The EBELL of Los Angeles* ]

Hayden, Dr. Daisy D., '16 . . . . .	439 South Serrano Avenue
Haynes, Miss Mary E., '95 . . . . .	2007 South Figueroa Street
Hazeltine, Mrs. H. S., '10 . . . . .	1011 Park View Street
Hellman, Mrs. Adelaide, '08 . . . . .	1623 South Figueroa Street
Hellman, Miss Camilla S., '10 . . . . .	1623 South Figueroa Street
Hellman, Mrs. Maurice S., '15 . . . . .	2225 Harvard Boulevard
Henderson, Mrs. Henry, '09 . . . . .	1303 Westlake Avenue
Henderson, Mrs. J. A., '97 . . . . .	2515 South Grand Avenue
Henderson, Miss Jennie E., '97 . . . . .	713 West Tenth Street
Henderson, Mrs. William Hope, '16 . . . . .	The Laurelhurst Apartments
†Hermann, Mrs. Arthur J., '10 . . . . .	1250 Lake Street
†Herron, Mrs. Juliet Vernon, '12 . . . . .	Garden Court Apartments
Hervey, Miss Carey, '16 . . . . .	902 Kensington Road
Hewitt, Mrs. Leslie R., '01 . . . . .	1212 South Alvarado Street
Heyler, Mrs. Charles J., '12 . . . . .	623 Serrano Avenue
Hibbard, Mrs. E. R., '17 . . . . .	612 Ardmore Avenue
Hibbard, Mrs. Isaac Lester, '06 . . . . .	906 Westlake Avenue
Hibler, Mrs. Nellie, '04 . . . . .	95 S. Madison Avenue, Pasadena
Hickcox, Mrs. Ross T., '14 . . . . .	808 North Second Street, Alhambra
Hiett, Mrs. Gentry L., '12 . . . . .	1412 Crenshaw Boulevard
Higbee, Mrs. Chauncey Lawson, '06 . . . . .	4933 Rosewood Avenue
Higgins, Mrs. Frank, '02 . . . . .	The Angelus Hotel
Hildebrand, Mrs. Della, '11 . . . . .	1712 South Kingsley Drive
Hill, Mrs. James H., '03 . . . . .	2650 South Vermont Avenue
Hill, Mrs. Randolph W., '12 . . . . .	4031 Wilshire Boulevard
Hillard, Mrs. Harry, '15 . . . . .	4253 South Flower Street
Hinchcliffe, Mrs. Charles Warren, '05 . . . . .	1327 Crenshaw Boulevard
•Hine, Mrs. Augustus, '95 . . . . .	3300 South Figueroa Street
Hine, Mrs. Clifford, '16 . . . . .	4952 Rosewood Avenue
Hinton, Mrs. Thomas, '16 . . . . .	2801 Brighton Avenue
Hiveley, Mrs. Edwin W., '05 . . . . .	2126 Hobart Boulevard
Hobbs, Miss Eugenia L., '99 . . . . .	432 North Oxford Avenue
Hoffman, Mrs. Louisa B., '13 . . . . .	1804 South Burlington Avenue
Hogan, Mrs. Garrett Lansing, '06 . . . . .	840 West Adams Street
•Hole, Mrs. Willitts J., '03 . . . . .	1907 West Sixth Street
Holland, Mrs. William Merrill, '06 . . . . .	751 Lake Street
Holliday, Mrs. Arthur, '14 . . . . .	579½ North Vermont Avenue
Hollingsworth, Mrs. Clarence B., '15 . . . . .	921 South Vermont Avenue
Hollingsworth, Mrs. Wm. Irving, '04 . . . . .	1103 Lake Street
Holterhoff, Mrs. Godfrey, Jr., '06 . . . . .	1360 West Adams Street
Homan, Mrs. W. W., '12 . . . . .	Hotel Lankershim
Hooper, Mrs. H. R., '17 . . . . .	The Howell Terrace
Hopkins, Mrs. Frank H., '04 . . . . .	722 South Hartford Street
Hopkins, Mrs. J. W., '09 . . . . .	The Burlington
Hopkins, Mrs. John C., '16 . . . . .	3026 West First Street
Hopper, Mrs. William T., '13 . . . . .	956 Westmoreland Avenue
Hough, Mrs. Candace, '17 . . . . .	2144 Beachwood Drive
Houghtelin, Mrs. A. E., '09 . . . . .	683 Rampart Street
Houghton, Mrs. Phoebe Lord, '12 . . . . .	5604 De Longpre Avenue
Housman, Mrs. A. A., '14 . . . . .	342 South Mariposa Avenue
Howard, Mrs. Edwin G., '97 . . . . .	670 Ardmore Avenue
Howard, Miss M. Louise, '16 . . . . .	619 Park View Avenue

[ *The EBELL of Los Angeles* ]

Howe, Mrs. Charles, '17 . . . . .	682 Ardmore Avenue
Howes, Mrs. Edgar H., '15 . . . . .	337 North Mathews Street
•Howes, Mrs. Felix C., '95 . . . . .	2920 South Figueroa Street
Howland, Mrs. Charles Taggart, '06 . . . . .	2060 South Hobart Boulevard
Howry, Mrs. De Forest, '12 . . . . .	2177 West Twenty-fourth Street
Hoxie, Mrs. Eunice A., '16 . . . . .	1331½ Burlington Avenue
Hubbard, Mrs. Charles L., '09 . . . . .	1212 Orange Street
Huber, Mrs. Charles, '11 . . . . .	The Rampart
•Hubert, Mrs. Philip Gengembre, '01 . . . . .	2144 Hobart Boulevard
Huddel, Mrs. Winfred Frank, '08 . . . . .	1847 Wilton Place
Hudson, Mrs. Frank D., '06 . . . . .	1910 Hobart Boulevard
Hughes, Mrs. Frederick S., '03 . . . . .	2867 Sunset Place
Hughes, Mrs. Thomas, '10 . . . . .	Palms, California
Hull, Mrs. M. M., '09 . . . . .	1327 St. Andrews Place
Hummel, Mrs. John J., '08 . . . . .	1202 Arapahoe Street
†Humphreys, Miss Jane C., '09 . . . . .	Hotel Chamouny
Hunt, Mrs. Laura Schallaberger, '14 . . . . .	Stillwell Hotel
•Hunt, Mrs. Sumner P., '95 . . . . .	2645 Severance Street
Hunter, Mrs. E. B., '15 . . . . .	1023 West Thirty-sixth Street
Hunter, Miss Fanny, '14 . . . . .	1023 West Thirty-sixth Street
Hunter, Miss Flora N., '14 . . . . .	2803 South Vermont Avenue
Hunter, Mrs. G. Rexford, '12 . . . . .	2129 Cambridge Street
Hunter, Miss Martha Roe, '03 . . . . .	2730 West Eighth Street
Hurst, Miss Sarah Shipp, '04 . . . . .	Hotel Stillwell
Hutchins, Mrs. Elizabeth S., '04 . . . . .	2130 Seventh Avenue
Hutchinson, Mrs. G. L., '15 . . . . .	510 South Westmoreland Avenue
Hutchinson, Mrs. Randall, '15 . . . . .	2817 Menlo Avenue
Hutton, Mrs. Frank S., '12 . . . . .	4852 Elmwood Avenue
Hyland, Mrs. George Hugh, '16 . . . . .	2617 Ocean Front, Santa Monica
•Hyatt, Mrs. Henry Lamb, '04 . . . . .	345 West Twenty-seventh Street
Hyter, Mrs. Sidney Samuel, '08 . . . . .	1125 Lake Street
Ide, Dr. Maude F., '12 . . . . .	723 Hollingsworth Building
Iles, Mrs. Harry, '06 . . . . .	628 Virgil Avenue
†Ingram, Mrs. Oscar A., '10 . . . . .	Globe, Arizona
Inman, Mrs. Charles T., '15 . . . . .	2707 La Salle Avenue
Isaacs, Mrs. Marie Zobel, '10 . . . . .	Cambridge, Massachusetts
Isaman, Mrs. LaFayette, '12 . . . . .	601 South Serrano Avenue
Israel, Mrs. S. R., '12 . . . . .	815 Green Street
†Jack, Mrs. Albert Denison, '11 . . . . .	355 Scenic Drive, Ashland, Oregon
Jackson, Mrs. Arthur Taggart, '13 . . . . .	612 St. Paul Avenue
Jackson, Mrs. B. E., '09 . . . . .	Moorestown, New Jersey
Jacoby, Mrs. Grover I., '07 . . . . .	701 Kingsley Drive
James, Mrs. Lillian H., '09 . . . . .	2703 West Ninth Street
James, Mrs. William P., '08 . . . . .	1315 Chelton Way, South Pasadena
Jamison, Mrs. Abbie Norton, '04 . . . . .	2024 Hoover Street
Janes, Mrs. Loren L., '10 . . . . .	Piru, California
Jay, Mrs. F. A., '06 . . . . .	825 West Eighteenth Street
Jayne, Mrs. William, '15 . . . . .	1766 La Brea Avenue
Jean, Mrs. F. O., '16 . . . . .	452 South Ardmore Avenue
Jenkins, Mrs. George E., '10 . . . . .	The Arnold Apartments

[ *The EBELL of Los Angeles* ]

Jenkins, Mrs. P. N., '16 . . . . .	Acacia Arms Apartments
Jenk, Mrs. Catherine M., '13 . . . . .	1725 South Kingsley Drive
Jenner, Mrs. Charles W., '02 . . . . .	1019 South Alvarado Street
Jepsen, Mrs. Jacob, '10 . . . . .	991 Arapahoe Street
Jess, Mrs. Stoddard, '12 . . . . .	2133 Harvard Boulevard
Joannes, Mrs. Eugene, '12 . . . . .	349 South Occidental Boulevard
Johnson, Mrs. Cedric E., '13 . . . . .	363 South Occidental Boulevard
Johnson, Mrs. Frederick Warren, '05 . . . . .	2151 West Twenty-first Street
Johnson, Mrs. Harry T., '13 . . . . .	1622 Rockwood Street
Johnson, Mrs. Ilot, '10 . . . . .	4162 Walton Avenue
Johnson, Mrs. James W., '04 . . . . .	912 Westlake Avenue
Johnson, Mrs. Martha T. Fiske, '09 . . . . .	1745½ West Adams Street
Johnson, Mrs. Martin E., '04 . . . . .	4323 North Griffin Avenue
†Johnson, Mrs. O. T., '94 . . . . .	1221 Orange Street
Johnson, Mrs. S. Frederic, '06 . . . . .	2140 West Twenty-first Street
†Johnson, Mrs. Theodore A., '03 . . . . .	Calipatria, California
Johnson, Mrs. William Otis, '09 . . . . .	c/o American Olive Co., Los Angeles
Johnston, Mrs. Hancock, '16 . . . . .	2911 North Broadway
Johnston, Mrs. May J., '17 . . . . .	643 South Catalina Street
Jones, Mrs. A. Halden, '12 . . . . .	1186 West Twenty-seventh Street
Jones, Miss Alice Louise, '16 . . . . .	2096 Harvard Boulevard
Jones, Mrs. A. Sidney, '13 . . . . .	1401 Calumet Avenue
†Jones, Mrs. Cummins B., '94 . . . . .	1919 Western Avenue
Jones, Mrs. C. Colcock, '06 . . . . .	102 South Occidental Boulevard
Jones, Mrs. Claude M., '14 . . . . .	741 South Union Avenue
Jones, Mrs. Fred Hooker, '03 . . . . .	The Howell Terrace
Jones, Mrs. G. Hildreth, '11 . . . . .	622 South Flower Street
Jones, Mrs. Otis, '10 . . . . .	1454 West Twenty-second Street
Jones, Mrs. William L., '04 . . . . .	2096 Harvard Boulevard
Jordan, Mrs. George W., '04 . . . . .	3012 South Vermont Avenue
Joyce, Mrs. Malone, '07 . . . . .	1329 Arapahoe Street
Judd, Mrs. Lewis Charles, '14 . . . . .	629 South Hobart Boulevard
Kadletz, Mrs. F. W., '14 . . . . .	715 West Tenth Street
Kahn, Mrs. John, '99 . . . . .	2211 Hobart Boulevard
Karr, Mrs. Frank, '11 . . . . .	694 Harvard Boulevard
Keepers, Mrs. W. E., '15 . . . . .	310 South Cordova Street, Alhambra
Keese, Mrs. Samuel J., '03 . . . . .	1509 Shatto Street
Kegley, Mrs. Charles H., '11 . . . . .	619 South Westlake Avenue
Kehrberg, Mrs. C. H., '15 . . . . .	540 South Serrano Avenue
Keith, Mrs. Frank A., '11 . . . . .	229 South Kingsley Drive
Keith, Mrs. John, '09 . . . . .	7758 Hollywood Boulevard
Kelly, Mrs. Frank A., '04 . . . . .	3073 West Pico Street
Kelsey, Mrs. M. L., '09 . . . . .	1416 Harvard Boulevard
Kengel, Mrs. William J., '14 . . . . .	2809 Sunset Place
Kennedy, Mrs. A. M., '09 . . . . .	29 Clubhouse Avenue, Venice
Kennedy, Mrs. W. C., '15 . . . . .	7139 Hollywood Boulevard
Kenney, Mrs. Mary A., '06 . . . . .	51 Ruth Avenue, Venice
Kenny, Mrs. R. W., '15 . . . . .	1975 West Washington Street
Kent, Mrs. Charles Sumner, '13 . . . . .	2405 Sixth Avenue
Kerns, Miss Exa, '12 . . . . .	916 Grattan Street
Kerr, Mrs. Wm. John, '16 . . . . .	1371 Fourth Avenue, San Francisco

[ *The EBELL of Los Angeles* ]

Kesler, Mrs. Claude W., '10 . . . .	2631 Monmouth Avenue
Kibbee, Miss Lucy E., '15 . . . .	Hotel Leighton
Kilbourne, Miss Della G., '16 . . . .	748 Hartford Avenue
King, Mrs. Edward Fryer, '13 . . . .	4512 North Griffin Avenue
†King, Mrs. Frank W., '94 . . . .	903 Westlake Avenue
King, Mrs. Gilbert S., '13 . . . .	Hotel Darby
King, Mrs. Joseph M., '04 . . . .	1221 Lake Street
King, Miss Laura B., '13 . . . .	Sharon Inn, Long Beach
†Kingman, Mrs. Frederick H., '02 . . . .	Reading, Massachusetts
Kinney, Mrs. William Milton, '11 . . . .	237 East Twenty-seventh Street
Kirchner, Mrs. Emil, '09 . . . .	1344 Carroll Avenue
†Knight, Miss Agnes M., '94 . . . .	116 North Mariposa Avenue
Knight, Mrs. Ewing J., '16 . . . .	1807 Highland Avenue
†Knight, Mrs. Thomas Trotter, '94 . . . .	116 North Mariposa Avenue
Knowlton, Mrs. Willis T., '06 . . . .	1632 Van Ness Avenue
Koebig, Mrs. Adolf H., '05 . . . .	2118 Hobart Boulevard
Kress, Mrs. George H., '04 . . . .	The Bryson
Kuhl, Mrs. John Henry, '14 . . . .	140 South Van Ness Avenue
Labry, Mrs. Wilbur E., '14 . . . .	541 North Hobart Boulevard
Lacy, Mrs. William, '05 . . . .	3200 Wilshire Boulevard
Lamb, Miss Ellen Augusta, '00 . . . .	1929 Ocean View Avenue
Lamb, Mrs. Fayette C., '14 . . . .	1432 West Twenty-eighth Street
†Lambdin, Miss Lucy M., '13 . . . .	349 South Occidental Boulevard
Lamberton, Mrs. F. E., '15 . . . .	2207 West Twenty-fourth Street
Lane, Mrs. Anna Mayo, '10 . . . .	1444 West Twenty-eighth Street
Lane, Mrs. Percy A., '10 . . . .	978½ South Hoover Street
Lang, Mrs. Fred Selwyn, '04 . . . .	640 Bixel Street
Lang, Mrs. J. Elton, '12 . . . .	1735 Crenshaw Boulevard
Langdon, Mrs. F. C., '10 . . . .	941 South Alvarado Street
Langdon, Mrs. Frederick S., '07 . . . .	1801 Garfield Place
Larned, Mrs. Frank W., '10 . . . .	948 South Alvarado Street
†Larsh, Mrs. Walter S., '10 . . . .	Ruth, Nevada
Last, Mrs. C. F. A., '04 . . . .	742 South Bonnie Brae Street
†La Touche, Miss Myrtle, '06 . . . .	2006 South Union Avenue
Lazarus, Miss Dorothy, '15 . . . .	1710 West Sixth Street
Le Doux, Mrs. J. A., '96 . . . .	1430 Constance Street
LeNoir, Mrs. Elizabeth Jane, '09 . . . .	838 Lake Street
Leonard, Mrs. Minnie L., '13 . . . .	The Baker Apartments
Leonard, Mrs. Sue H., '15 . . . .	The Palace Apartments, Long Beach
Leonard, Mrs. William C., '03 . . . .	611 Carondelet Street
Le Roy, Mrs. Joseph M., '10 . . . .	1768 Sycamore Avenue
Levinson, Mrs. Henry, '08 . . . .	886 North Andrews Boulevard
Lewis, Mrs. Cyrus B., '09 . . . .	2140 West Twentieth Street
Lewis, Mrs. Mark B., '14 . . . .	1122 West Seventh Street
Lewis, Mrs. W. C., '10 . . . .	1411 Oxford Avenue
•Lewis, Mrs. W. T., '99 . . . .	1002 Main Street, Racine, Wisconsin
Lines, Miss Jean, '14 . . . .	Venice, California
Linnard, Mrs. D. M., '05 . . . .	Hotel Maryland, Pasadena
Lipsey, Mrs. Lillian M., '14 . . . .	1558 West Twentieth Street
†Little, Mrs. Theodore, '08 . . . .	The Glengary, Berkeley
Llewellyn, Mrs. David Edgar, '95 . . . .	1935 South Figueroa Street



[ *The EBELL of Los Angeles* ]

Lockhart, Mrs. Otis, '16 . . . . .	1423 Oak Street
Logan, Mrs. Annie M., '10 . . . . .	736 Kingsley Drive
Logan, Mrs. George Burket, '06 . . . . .	1807 Wilton Place
Long, Mrs. Frank H., '10 . . . . .	Altadena, California
Long, Mrs. Grantland Seaton, '14 . . . . .	671 South Vermont Avenue
Long, Mrs. John B., '14 . . . . .	501 Ardmore Avenue
•Lothian, Miss Bella D., '09 . . . . .	5105 Genoa Street, Oakland
Lowell, Miss Helen, '16 . . . . .	1439 West Twenty-eighth Street
Lower, Miss Cecilia G., '09 . . . . .	301 Story Building
Lowry, Mrs. Viola F., '11 . . . . .	5110 Pasadena Avenue
Loy, Mrs. T. T., '09 . . . . .	3715 West Twenty-fifth Street
Luke, Mrs. Edwin C., '12 . . . . .	2739 Budlong Avenue
Luther, Mrs. Daniel E., '10 . . . . .	1226 Orange Street
Luton, Mrs. C. R., '13 . . . . .	2205 Gramercy Place
Lyon, Mrs. Frederick Saxton, '10 . . . . .	1912 Oxford Avenue
Lytle, Mrs. Aten Lee, 16 . . . . .	2207 West Twenty-first Street
McAfee, Mrs. R. W., '10 . . . . .	439 Manhattan Place
•McAulay, Mrs. A. L., '01 . . . . .	1206 Ingraham Street
McCaffery, Mrs. Thomas, '09 . . . . .	1136 Ingraham Street
McCall, Mrs. Albert, '07 . . . . .	1421 Constance Street
McCament, Mrs. A. L., '13 . . . . .	138 West Lime Avenue, Monrovia
McCarthy, Miss Mary Barry, '10 . . . . .	848 South Berendo Street
McCarty, Mrs. I. A., '12 . . . . .	1264 West Adams Street
McCausland, Mrs. Benjamin W., '10 . . . . .	500 Kingsley Drive
McClure, Mrs. Samuel Victor, '09 . . . . .	c/o American Olive Co., Los Angeles
McCollum, Mrs. Emma L., '12 . . . . .	1117 West Twentieth Street
McComb, Mrs. Harry, '10 . . . . .	333 South Alvarado Street
McConnell, Mrs. William D., '09 . . . . .	1639 Gower Street
McCoy, Mrs. George W., '13 . . . . .	314 South Manhattan Place
McCoy, Mrs. John C., '97 . . . . .	445 South Harvard Boulevard
McCray, Mrs. Morris Lynn, '10 . . . . .	2025 Ocean View Avenue
•McCulloch, Mrs. J. H., '03 . . . . .	747 South Burlington Avenue
McCullough, Mrs. Ida M., '17 . . . . .	2908 West Twenty-seventh Street
McCully, Mrs. W. M., '12 . . . . .	1140 Elden Avenue
McCusker, Mrs. J. A., '15 . . . . .	915 South Westlake Avenue
McDermott, Mrs. G. L., '15 . . . . .	1842 Crenshaw Boulevard
McFarland, Mrs. Charles H., '97 . . . . .	2659 Ellendale Place
McFarland, Mrs. Charles P., '10 . . . . .	2233 Juliet Street
McFarland, Mrs. Dan Larkin, '08 . . . . .	2317 Juliet Street
McGiffert, Mrs. W. S., '11 . . . . .	2164 West Twenty-fifth Street
McGregor, Miss Claire Ruyter, '16 . . . . .	2117 West Eighth Street
McKain, Mrs. F. L., '13 . . . . .	3000 South Vermont Avenue
McKelvey, Mrs. Charles S., '04 . . . . .	1422 Norton Avenue
McKevitt, Mrs. Charles H., '13 . . . . .	4025 West Adams Street
McManus, Mrs. Elizabeth, '10 . . . . .	1354 Carroll Avenue
McMenomy, Mrs. M. J., '10 . . . . .	The Bryson
McMillan, Mrs. Daniel A., '09 . . . . .	2626 Normandie Avenue
McMullen, Mrs. Frank E., '13 . . . . .	1039 Gramercy Place
McMullen, Miss Marie, '17 . . . . .	1039 Gramercy Place
McMullen, Mrs. Robert A., '16 . . . . .	317 South Olive Street
McNally, Mrs. Andrew, '06 . . . . .	1432 South Burlington Avenue

[ *The EBELL of Los Angeles* ]

McNeal, Mrs. John, '15 . . . . .	751 South Coronado Street
McNeely, Mrs. J. T., '11 . . . . .	2007 Ocean View Avenue
McNish, Mrs. Elizabeth M., '12 . . . . .	The Bryson
McPherron, Mrs. J. M., '17 . . . . .	1016 Orange Street
McVay, Mrs. William E., '02 . . . . .	1190 West Twenty-ninth Street
Mabee, Mrs. William Ernest, '11 . . . . .	321 Van Ness Avenue
Macauley, Mrs. George B., '98 . . . . .	2620 Menlo Avenue
Macfarlane, Mrs. Stewart F., '09 . . . . .	509 South Oxford Avenue
Magauran, Mrs. Edward C., '05 . . . . .	817 South Alvarado Street
Mage, Mrs. W. C., '16 . . . . .	535 South Kingsley Drive
Mahar, Mrs. T. F., '11 . . . . .	1847 Crenshaw Boulevard
Mail, Mrs. William R., '06 . . . . .	1045 Western Avenue
Makinson, Mrs. Emma Porter, '12 . . . . .	227 North Rampart Street
Manford, Mrs. Robert, '11 . . . . .	5907 Meridian Street
Manley, Mrs. E. M., '10 . . . . .	1224 Third Avenue
Manning, Mrs. Edward Earle, '16 . . . . .	Blasier Apartments
Manspeaker, Mrs. Charles Oscar, '06 . . . . .	7315 Sunset Boulevard
Marine, Mrs. Madison, '15 . . . . .	1582 West Forty-sixth Street
Marks, Mrs. Benjamin W., '17 . . . . .	2028 West Twenty-fourth Street
Marmon, Miss Emma, '08 . . . . .	918 West Forty-third Place
Marsh, Mrs. Robert, '07 . . . . .	1119 Westchester Place
Marshall, Mrs. Thomas B., '12 . . . . .	2110 Highland Avenue
Marshall, Mrs. W. S., '05 . . . . .	2331 Ocean View Avenue
Marston, Mrs. Charles S., '10 . . . . .	2307 Juliet Street
Martin, Mrs. Henry J., '12 . . . . .	327 South Hobart Boulevard
Martindale, Mrs. E. W., '00 . . . . .	636 Lucas Avenue
Martindale, Mrs. John H., '05 . . . . .	725 South Catalina Street
Mascord, Mrs. E. W., '13 . . . . .	594 North New Hampshire Street
†Mason, Mrs. Dean, '94 . . . . .	340 Andrews Boulevard
Mather, Mrs. Cotton, '12 . . . . .	2158 West Twenty-first Street
Mathews, Mrs. Arthur Lynn, '09 . . . . .	533 North Berendo Street
Mathuss, Mrs. Z. D., '01 . . . . .	1129 West Seventh Street
Matteson, Mrs. G. E., '13 . . . . .	Los Angeles
Matthews, Mrs. Vitallius, '16 . . . . .	Hotel Westmoore
Maurer, Mrs. John Edgar, '13 . . . . .	623 South Serrano Avenue
Maxon, Mrs. George W., '12 . . . . .	1144 Lake Street
Maxson, Mrs. Herbert Elmer, '10 . . . . .	344 South Alvarado Street
Maxwell, Miss Mary W., '11 . . . . .	666 Coronado Street
Maynard, Miss Maud, '09 . . . . .	419 South Commonwealth Avenue
Mayne, Mrs. William Hawthorne, '06 . . . . .	1674 Roosevelt Avenue
Mayr, Mrs. Walter A., '16 . . . . .	Westgate Heights
Mead, Mrs. William, '97 . . . . .	2401 North Vermont Avenue
Meertief, Mrs. Gustave, '17 . . . . .	2400 Western Avenue
Meigs, Mrs. Nellie S., '11 . . . . .	500 South Ardmore Avenue
Menzies, Miss Sara, '05 . . . . .	742 South Bonnie Brae Street
Mernin, Mrs. T. G., '15 . . . . .	832 Manhattan Place
Merrick, Mrs. Della, '11 . . . . .	The Rampart
Merriell, Mrs. Harold, '05 . . . . .	618 Westlake Avenue
Merrill, Mrs. Calvin Charles, '09 . . . . .	2277 West Twenty-third Street
Merrill, Mrs. Joseph L., '00 . . . . .	P. O. Box 642, Station C, Los Angeles
Merrill, Mrs. Leonard, '16 . . . . .	152 North Vendome Street
Merryweather, Miss Maude H., '15 . . . . .	2101 Oak Street

[ *The EBELL of Los Angeles* ]

Metzler, Mrs. Milton, '13 . . . . .	903 South New Hampshire Street
Meyer, Mrs. Ben R., '10 . . . . .	2601 South Grand Avenue
Middlesworth, Mrs. P. R., '15 . . . . .	2135 Fifth Avenue
Miles, Mrs. J. H., '05 . . . . .	43 Westmoreland Place
Millard, Miss Gertrude, '14 . . . . .	615 South Virgil Avenue
Millard, Mrs. Ida H., '03 . . . . .	615 South Virgil Avenue
Millard, Mrs. Jay B., '97 . . . . .	802 Crescent Drive, Beverly Hills
Miller, Mrs. Clark F., '16 . . . . .	909 Lake Street
Miller, Mrs. George W., '15 . . . . .	1810 Fifth Avenue
Miller, Mrs. Herbert Lee, '10 . . . . .	1230 Catalina Street
Miller, Mrs. James Theodore, '06 . . . . .	2198 Cambridge Street
Miller, Mrs. Lula D., '12 . . . . .	1405 South Harvard Boulevard
Miller, Mrs. Roger Harrison, '11 . . . . .	1329 Crenshaw Boulevard
Miller, Mrs. Robert Warren, '12 . . . . .	1141 West Adams Street
Miller, Mrs. Ulysses Grant, '09 . . . . .	1521 Harvard Boulevard
Miller, Mrs. Wilbert Osborn, '11 . . . . .	1707 Hobart Boulevard
Miller, Mrs. William Taylor, '99 . . . . .	685 South New Hampshire Avenue
Milligan, Mrs. N. W., '09 . . . . .	2167 West Twentieth Street
Mills, Mrs. Alexander, '05 . . . . .	1222 South Westlake Avenue
Mills, Mrs. George Edward, '14 . . . . .	1110 West Washington Street
Mills, Miss Mary Este, '13 . . . . .	435 South Ardmore Avenue
Millsbaugh, Mrs. William H., '14 . . . . .	2701 Wilshire Boulevard
Milner, Mrs. John, '03 . . . . .	7 Berkeley Square
†Minor, Miss Edith Ellis, '08 . . . . .	Hotel Gates
Mitchel, Mrs. L. H., '12 . . . . .	1001 South Alvarado Street
Mitchell, Mrs. Harriet M., '12 . . . . .	912 South Bonnie Brae Street
Mitchell, Mrs. Walter E., '16 . . . . .	2118 Eighth Avenue
Moffatt, Mrs. A. E., '13 . . . . .	677 South Burlington Avenue
Moffatt, Miss Marion, '13 . . . . .	677 South Burlington Avenue
Montague, Mrs. James Sears, '08 . . . . .	1624 Third Avenue
Moody, Mrs. Gideon C., '05 . . . . .	1014 Beacon Street
Moore, Mrs. Dwight S., '13 . . . . .	137 South Alexandria Avenue
†Moore, Mrs. H. Edwin, '10 . . . . .	Banning, California
Moore, Miss Helen E., '09 . . . . .	321 Loma Drive
Moore, Mrs. Mary Young, '14 . . . . .	1001 South Hoover Street
Moore, Mrs. Ross, '06 . . . . .	2652 Hoover Street
Moore, Mrs. R. M., '09 . . . . .	3951 Budlong Avenue
Moorehead, Miss Elizabeth, '02 . . . . .	1019 South Alvarado Street
Mordaunt, Mrs. Margaret A., '08 . . . . .	2048 Oxford Avenue
Morehouse, Mrs. William A., '10 . . . . .	754 South Bonnie Brae Street
Morgan, Mrs. Franklin Llewellyn, '10 . . . . .	831 Kingsley Drive
Morgan, Mrs. Octavius, '10 . . . . .	819 Westlake Avenue
Morgan, Mrs. Oliver Hubert, '06 . . . . .	422 South Hoover Street
Morgan, Mrs. Oliver P., '10 . . . . .	Hotel Westmoore
Moroney, Mrs. William M., '16 . . . . .	2618 Kenwood Avenue
Morris, Mrs. A., '15 . . . . .	1037 Arapahoe Street
Morris, Mrs. R. B., '14 . . . . .	2292 West Twenty-second Street
Morris, Mrs. William C., '14 . . . . .	421 West Adams Street
Morrison, Mrs. Fred W., '09 . . . . .	2378 West Twenty-third Street
Morrison, Mrs. Nellie H., '13 . . . . .	1846 North Harvard Boulevard
Morrison, Mrs. Norman Holt, '15 . . . . .	1263 West Adams Street
Mortenson, Mrs. Albert, '09 . . . . .	838 Lake Street

[ *The EBELL of Los Angeles* ]

Moses, Mrs. C. M., '12 . . . . .	1629 Gramercy Place
Moses, Mrs. Seward E., '14 . . . . .	1641 Wilton Place
Moses, Mrs. William A., '12 . . . . .	426 South Oxford Avenue
Mosher, Mrs. George H., '04 . . . . .	The Rampart
Moss, Mrs. Leon Fremont, '04 . . . . .	1241 Lake Street
Moyer, Mrs. O. R., '15 . . . . .	4933 Melrose Avenue
Mudd, Mrs. Harvey S., '17 . . . . .	2427 Fourth Avenue
Mudd, Mrs. Seeley Wintersmith, '05 . . . . .	2232 Harvard Boulevard
Mulholland, Miss Rose, '15 . . . . .	555 South Cummings Street
Mullen, Mrs. Horace Horton, '15 . . . . .	105 South Alexandria Avenue
Munn, Mrs. Edna A., '07 . . . . .	The Ogden Apartments
Murdock, Mrs. George R., '13 . . . . .	2861 West Twenty-seventh Street
Murphy, Mrs. Berdella D., '07 . . . . .	818 South Bonnie Brae Street
Murphy, Mrs. Isaac B., '09 . . . . .	1327 St. Andrews Place
Murray, Mrs. John E., '17 . . . . .	2175 Cambridge Street
Murray, Mrs. Nellie Brown, '17 . . . . .	666 South Bronson Avenue
Musket, Mrs. William Cresswell, '13 . . . . .	2614 North Griffin Avenue
Musselman, Mrs. John William, '10 . . . . .	421 West Adams Street
Muzzy, Mrs. Herbert T., '11 . . . . .	New York City
Myrick, Miss Martha A., '15 . . . . .	The Belmont Apartments
Nance, Mrs. B. F., '13 . . . . .	1582 West Fifty-first Street
Nash, Mrs. Gertrude R., '16 . . . . .	666 South Harvard Boulevard
Neill, Miss May, '05 . . . . .	1616 Maple Avenue
Nelson, Miss Esther, '13 . . . . .	421 West Adams Street
Nelson, Miss Jennette, '16 . . . . .	2716 La Salle Avenue
Nelson, Mrs. John William, '08 . . . . .	2716 La Salle Avenue
Nelson, Mrs. Peter, '12 . . . . .	5633 Huntington Drive
Neubauer, Mrs. Frank L., '11 . . . . .	1579 Rockwood Street
Newberry, Mrs. Frank John, '05 . . . . .	938 South Bonnie Brae Street
†Newberry, Mrs. John R., '99 . . . . .	Riverside, California
Newcomb, Miss Mary Alice, '13 . . . . .	1545 Winona Boulevard
Newell, Mrs. J. M., '97 . . . . .	445 East Adams Street
Newell, Mrs. Thomas N., '06 . . . . .	268 Mariposa Avenue
Newman, Miss Hattie A., '16 . . . . .	637 South Ardmore Avenue
Newman, Mrs. T., '13 . . . . .	2028 West Twenty-ninth Street
Newmark, Miss Frances, '11 . . . . .	635 Hobart Boulevard
Newmark, Mrs. Max N., '13 . . . . .	635 Hobart Boulevard
Newport, Mrs. F. P., '16 . . . . .	623 South Serrano Avenue
Newton, Mrs. A. G., '06 . . . . .	500 South Ardmore Avenue
Nichols, Mrs. Charles Lee, '14 . . . . .	Laurelhurst Apartments
Nichols, Mrs. Franklin Howard, '06 . . . . .	977 Menlo Avenue
Nichols, Miss Marie V., '15 . . . . .	977 Menlo Avenue
Niven, Mrs. William, '15 . . . . .	919 Sixth Street, San Diego
Noble, Mrs. Mary A., '12 . . . . .	5504 Carlton Way
Norris, Mrs. L. C., '12 . . . . .	1532 Vista Street
Norton, Mrs. Ben, '17 . . . . .	662 South Harvard Boulevard
Norton, Mrs. Eugenia A., '97 . . . . .	2294 West Twentieth Street
Norton, Miss Golda, '10 . . . . .	1429 Courtland Street
Nowlin, Mrs. George W., '14 . . . . .	308 South Normandie Avenue

[ *The EBELL of Los Angeles* ]

Ober, Mrs. Georgia Wilson, '16 . . . . .	1435 Alvarado Terrace
Odell, Mrs. Earl Roy, '09 . . . . .	1630 Gramercy Place
Off, Mrs. J. W. A., '06 . . . . .	San Juan Capistrano, California
Ogden, Miss Elizabeth M., '09 . . . . .	722 Hartford Street
Ogilvie, Mrs. James G., '95 . . . . .	1933 South Union Avenue
O'Gorman, Mrs. Ella F., '16 . . . . .	400 San Rafael Ave., Pasadena
Olcovich, Mrs. Emil, '08 . . . . .	548 South Kingsley Drive
†Oliver, Miss Bertha, '13 . . . . .	238 South Ardmore Avenue
Oliver, Mrs. Oswald, '10 . . . . .	1800 Virginia Road
Olshausen, Miss Lily M., '08 . . . . .	1505 St. Andrews Place
Orcutt, Mrs. William Warren, '02 . . . . .	403 South Mariposa Avenue
Ordway, Mrs. John S., '12 . . . . .	2224 West Twentieth Street
Ormsby, Mrs. Edwin S., '09 . . . . .	732 Rampart Street
Ornbaun, Miss Clara, '13 . . . . .	2650 Van Buren Place
Orvis, Miss Mary Elizabeth, '13 . . . . .	1420 Reid Street
Osborn, Mrs. Earl Rivers, '00 . . . . .	901 West Eighteenth Street
Osborn, Mrs. Robert O., '12 . . . . .	201 South Normandie Avenue
Osborn, Mrs. Thomas F., '14 . . . . .	220 Harvard Boulevard
Osborne, Mrs. Elbert B., '12 . . . . .	421 West Adams Street
Osborne, Mrs. Henry Zenas, Jr., '06 . . . . .	3006 Leeward Avenue
Osburn, Mrs. Fred, '14 . . . . .	The Bryson
Pahl, Mrs. P. C. H., '05 . . . . .	The Angelus Hospital
Palette, Mrs. Edward M., '13 . . . . .	950 South Hoover Street
Palmer, Mrs. Edgar, '99 . . . . .	922 South Bonnie Brae Street
Palmer, Mrs. Lou A., '07 . . . . .	2830 West Eighth Street
Palmer, Mrs. William B., '10 . . . . .	3829 West Seventh Street
Park, Mrs. Anna Belle, '14 . . . . .	106 North Manhattan Place
Parker, Mrs. Claude L., '16 . . . . .	1211 West Thirty-sixth Place
Parker, Mrs. Frances M., '04 . . . . .	216 West Thirty-first Street
Parker, Miss Katherine S., '06 . . . . .	726 South Bonnie Brae Street
Parker, Mrs. Mary L., '09 . . . . .	726 South Bonnie Brae Street
Parkinson, Mrs. W. K., '17 . . . . .	915 Mountain Street, North Glendale
Parmelee, Mrs. Charles A., '10 . . . . .	201 Geary Street, San Francisco
**†Parsons, Miss A. K., '94 . . . . .	Adams and Hoover Streets
**†Parsons, Miss E. H., '94 . . . . .	1189 West Twenty-ninth Street
Parsons, Mrs. Sidney J., '97 . . . . .	625 North Belmont Avenue
Partridge, Mrs. C. W., '14 . . . . .	520 Gramercy Place
Patterson, Mrs. Katherine L., '11 . . . . .	1911 West Forty-first Street
Patterson, Mrs. T. E., '14 . . . . .	2942 Wilshire Boulevard
Patterson, Mrs. Thomas Lard, '11 . . . . .	2289 West Twenty-fourth Street
Patton, Mrs. Sallie Ben, '17 . . . . .	162 West California Street, Pasadena
Paulson, Mrs. P. P., '10 . . . . .	1246 Crenshaw Boulevard
Paxton, Miss Laura, '11 . . . . .	2207 West Twenty-first Street
Peacock, Mrs. David, '13 . . . . .	Hotel Darby
Peacock, Mrs. John V., '05 . . . . .	1819 Manhattan Place
Pearsall, Mrs. Bessie Turner, '17 . . . . .	Los Angeles
Pease, Miss Anne, '06 . . . . .	957 Hoover Street
Pease, Miss Jessie, '06 . . . . .	957 Hoover Street
Peck, Mrs. D. Gager, '07 . . . . .	501 South Virgil Avenue
Peck, Mrs. Earl Wellington, '07 . . . . .	1706 Hobart Boulevard
Pedder, Mrs. Wilmer Wight, '09 . . . . .	3801 West Seventh Street
Peer, Mrs. Edward F., '13 . . . . .	628 South Hobart Boulevard

[ *The EBELL of Los Angeles* ]

Peipers, Mrs. Paul, '12 . . . . .	Tuscon, Arizona
Peoples, Mrs. G. Ivan, '11 . . . . .	1802 Seventh Avenue
Perkins, Mrs. Benjamin Franklin, '16 . . . . .	Hotel Lankershim
Perkins, Mrs. Mary Mendenhall, '17 . . . . .	Hotel Ingraham
Perry, Mrs. F. L., '12 . . . . .	3939 West Seventh Street
Perry, Mrs. Samuel I., '06 . . . . .	807 South Catalina Street
Pettigrew, Mrs. Eugene T., '97 . . . . .	1427 South Burlington Avenue
*Peyton, Mrs. Valentine, '00 . . . . .	857 South Westlake Avenue
Philips, Miss Ruth, '11 . . . . .	2516 Fourth Avenue
Phillips, Mrs. Frank A., '12 . . . . .	Kingsley, California
Phillips, Mrs. Lee A., '01 . . . . .	4 Berkeley Square
Phillipson, Miss Margaret F., '13 . . . . .	The Morrison Hotel
Philp, Mrs. Harry, '10 . . . . .	1124 South Alvarado Street
Pickler, Mrs. Mary M., '15 . . . . .	1812 Cimarron Street
Pither, Mrs. Ella, '16 . . . . .	823 South New Hampshire Street
Plummer, Mrs. Theodore, '16 . . . . .	The Weymouth Apartments
Pockles, Mrs. Gustave, '16 . . . . .	2219 Seventh Avenue
Poggi, Miss Mary Josephine, '17 . . . . .	1616 West Forty-eighth Street
Porter, Mrs. Florence Collins, '02 . . . . .	1134 Mound Avenue, So. Pasadena
Porter, Mrs. Frank Monroe, '13 . . . . .	2663 Orchard Avenue
Porter, Mrs. H. Montague, '12 . . . . .	The Huntley
Post, Mrs. Charles A., '13 . . . . .	1224 Elden Avenue
Post, Mrs. Louisa G., '14 . . . . .	546 Serrano Avenue
Potter, Mrs. Alonzo C., '09 . . . . .	529 South Virgil Avenue
Potter, Mrs. Charles F., '10 . . . . .	1251 Fifth Avenue
Potter, Mrs. Edward Richard, '06 . . . . .	1708 West Twenty-third Street
Potter, Mrs. Newton Karr, '04 . . . . .	2627 Raymond Avenue
Powell, Mrs. T. H., '14 . . . . .	127 Wilton Drive
Prager, Mrs. Charles, '99 . . . . .	3101 South Figueroa Street
Prather, Mrs. A. K., '04 . . . . .	121½ North Hope Street
Preston, Mrs. Frederick A., '13 . . . . .	3940 Mascot Street
Preston, Mrs. James Louis, '15 . . . . .	The Rampart
Prince, Mrs. George Francis, '09 . . . . .	812 Union Oil Building
†Prior, Mrs. F. E., '06 . . . . .	229 North Sichel Street
Purdon, Mrs. Harry, '09 . . . . .	1148 Magnolia Avenue
Pusey, Mrs. R. B., '13 . . . . .	The Del Sol
Pyle, Mrs. E. C., '15 . . . . .	400 St. Andrews Place
Pyne, Mrs. Lucretia Ann, '06 . . . . .	633 South Union Avenue
Quillian, Mrs. C. Fletcher, '14 . . . . .	Cambridge, Massachusetts
Quimby, Mrs. E. H., '05 . . . . .	The Bryson
Quinlan, Mrs. William A., '15 . . . . .	1057 West Fiftieth Street
Rader, Mrs. Clara A., '16 . . . . .	1201 West Thirtieth Street
Ramsdell, Mrs. W. R., '13 . . . . .	Tuscon, Arizona
Randall, Mrs. George W., '12 . . . . .	2623 Monmouth Avenue
Rankin, Mrs. J. C., '15 . . . . .	2408 Ocean View Avenue
Rankin, Mrs. William John, '08 . . . . .	2816 Normandie Avenue
†Ray, Mrs. Edgar M., '10 . . . . .	El Paso, Texas
Read, Mrs. William, '09 . . . . .	999 Gramercy Drive
†Read, Mrs. William Charles, '94 . . . . .	2325 Thompson Street
†Rebman, Miss Ethel, '06 . . . . .	136 Wadsworth Avenue, Ocean Park
†Rebman, Miss Frances May, '06 . . . . .	136 Wadsworth Avenue, Ocean Park
Redin, Mrs. Viola Roden, '16 . . . . .	The Bryson

[ *The EBELL of Los Angeles* ]

Redmon, Mrs. Mary L., '10 . . . .	757 South Coronado Street
Reed, Mrs. Ralph J., '13 . . . .	2005 Fifth Avenue
Reese, Mrs. Frank, '15 . . . .	135 South Van Ness Avenue
Reese, Mrs. William K., '06 . . . .	622 Shatto Place
Reid, Mrs. Robert Henry, '04 . . . .	510 South Kenmore Avenue
Reilly, Mrs. Charles T., '14 . . . .	2197 West Twenty-fifth Street
Requa, Mrs. Herbert D., '00 . . . .	950 West Twenty-third Street
Rex, Mrs. T. A., '06 . . . .	1423 St. Andrews Place
†Reyburn, Mrs. Charles W., '12 . . . .	1044 West Eighth Street
Reynoldson, Mrs. Lillian G., '10 . . . .	1329 Arapahoe Street
Rhoades, Mrs. Benjamin A., '15 . . . .	1657 Fifth Avenue
Rhodes, Mrs. A. W., '11 . . . .	Hotel Vanderbilt, New York
Rhodes, Mrs. Richard G., '13 . . . .	1045 Manhattan Place
Rice, Mrs. Nicholas E., '03 . . . .	377 South Occidental Boulevard
Rice, Mrs. Stephen L., '13 . . . .	311 South Occidental Boulevard
Rich, Mrs. Frank Elmer, '04 . . . .	1219 Mission Road
Richards, Mrs. T. W. T., '04 . . . .	619 South Bonnie Brae Street
Richardson, Mrs. R. J., '10 . . . .	334 South Westlake Avenue
Richardson, Mrs. Wm. Edward, '07 . . . .	2653 Menlo Avenue
*Ricketts, Mrs. C. E., '05 . . . .	200 North Avenue Sixty-six
Riegel, Mrs. Andrew, '12 . . . .	676 Berendo Street
Riggle, Mrs. Eddy Palmer, '14 . . . .	1922 Hobart Boulevard
†Riley, Miss Florence, '94 . . . .	1105 South Olive Street
*Rindge, Mrs. Frederick H., '01 . . . .	2263 South Harvard Boulevard
Rindge, Mrs. Frederick H., Jr., '13 . . . .	400 South Kingsley Drive
Ritterband, Mrs. M. M., '09 . . . .	638 South Berendo Street
Rives, Mrs. James C., '15 . . . .	Downey, California
Roads, Mrs. William Makepeace, '10 . . . .	421 West Adams Street
Robbins, Mrs. Albert C., '16 . . . .	702 St. Andrews Place
Roberts, Miss Cornelia W., '96 . . . .	Hotel Whitworth
Roberts, Mrs. Oscar Willson, '08 . . . .	920 South Alvarado Street
Robertson, Mrs. D. F., '14 . . . .	221 Thorn Street
Robertson, Mrs. Edward C., '16 . . . .	1640 West Boulevard
Robertson, Mrs. Matthew Sparks, '00 . . . .	2316 West Tenth Street
Robertson, Mrs. Tom P., '11 . . . .	1581 West Adams Street
Robinson, Mrs. Frank Tyler, '15 . . . .	1001 West Twenty-second Street
Robinson, Mrs. Isaac, '13 . . . .	The Rex Arms
Robinson, Mrs. Pauline W., '13 . . . .	2029 West Washington Street
Rockwell, Miss Charlotte M., '07 . . . .	2879 Sunset Place
Rogers, Mrs. C. W., '13 . . . .	216 West Adams Street
Rogers, Mrs. James Andrew, '13 . . . .	1027 Valencia Street
Rohrer, Mrs. Christian C., '09 . . . .	2081 West Adams Street
Rooney, Mrs. Henry M., '14 . . . .	1025 Gramercy Drive
Rose, Miss Bertha A., '13 . . . .	727 West Thirtieth Street
Rose, Mrs. D. B., '13 . . . .	114 South Los Robles Avenue, Pasadena
Rose, Mrs. H. H., '11 . . . .	2286 West Twenty-second Street
Rosecrans, Miss M. Gertrude, '10 . . . .	2212 West Twenty-fourth Street
Ross, Mrs. Almon Bartlett, '15 . . . .	1003 Beacon Street
Ross, Mrs. George F., '06 . . . .	2158 West Twenty-first Street
Ross, Mrs. Gertrude, '06 . . . .	1006 South Alvarado Street
Ross, Mrs. M. H., '10 . . . .	4015 West Adams Street
Rouse, Mrs. Wylie J., '02 . . . .	631 West Twenty-first Street

[ *The EBELL of Los Angeles* ]

Rowe, Mrs. E. A., '10 . . . . .	752 Irolo Street
Rowley, Mrs. E. S., '01 . . . . .	2621 Menlo Avenue
Ruble, Miss Lulu, '16 . . . . .	The Bryson
Rudell, Mrs. Herbert F., '16 . . . . .	2220 Romeo Street
Runyan, Mrs. W., '11 . . . . .	The Bryson
Ruppersberg, Mrs. Charles L., '14 . . . . .	1632 North Hobart Boulevard
†Ryus, Mrs. Harmon, '06 . . . . .	1117 Green Street, San Francisco
Sadler, Mrs. R. J., '15 . . . . .	Venice, California
St. John, Miss Frances, '14 . . . . .	The Elden Apartments
*Salyer, Mrs. John Fremont, '07 . . . . .	1512 Second Avenue
Sanborn, Mrs. Frederick D., '13 . . . . .	545 North Mariposa Avenue
Sanborn, Miss Helen A., '04 . . . . .	694 South Burlington Avenue
Sanborn, Miss Lavinia, '10 . . . . .	The Burlington
Sanborn, Mrs. Mary F., '07 . . . . .	The Burlington
Sanborn, Mrs. Moore, '03 . . . . .	938 West Twenty-eighth Street
Sanders, Miss Emma Vincent, '17 . . . . .	1147 Fourth Avenue
Sanders, Miss Mabel A., '17 . . . . .	1147 Fourth Avenue
Sargent, Miss Agnes R., '14 . . . . .	Whittier, California
Sargent, Mrs. Edwin W., '07 . . . . .	621 St. Paul Avenue
Saterlee, Mrs. Dwight, '14 . . . . .	912 South Burlington Avenue
Satterlee, Mrs. Lester U., '11 . . . . .	1008 Arlington Avenue
Sawyer, Mrs. C. H., '15 . . . . .	2727 Normandie Avenue
Scarborough, Mrs. W. B., '14 . . . . .	632 South Alexandria Avenue
Schader, Mrs. Carl F., '03 . . . . .	135 Arcadia Court, Santa Monica
Schaefer, Mrs. Nellie Lee, '16 . . . . .	345 Westlake Avenue
Schallert-Burkelman, Mrs. M. J., '03 . . . . .	938 Beacon Street
Schermerhorn, Mrs. A. M. V., '14 . . . . .	1609 West Twenty-fifth Street
Schmidt, Miss Harriet L., '12 . . . . .	1100 Fremont Avenue, South Pasadena
Schneider, Mrs. August, '16 . . . . .	The Bryson
Schneider, Mrs. J. M., '06 . . . . .	515 Andrews Boulevard
Schoeller, Mrs. H. L., '11 . . . . .	2632 Kenwood Avenue
†Schulenburg, Mrs. Edith A., '08 . . . . .	1805 Temple Street
Schuster, Miss Edna, '14 . . . . .	919 Beacon Street
Schweitzer, Mrs. Dell Arthur, '11 . . . . .	1800 Eleventh Avenue
†Scott, Mrs. Charles E., '16 . . . . .	El Centro, California
Scott, Mrs. Walter Vaughn, '14 . . . . .	1237 South Alvarado Street
Scotton, Mrs. Frederick B., '04 . . . . .	2209 West Twentieth Street
Seaman, Mrs. C. E., '10 . . . . .	2151 Harvard Boulevard
Seibert, Miss Emma E., '14 . . . . .	1535 North Western Avenue
Seidel, Mrs. Edward Y., '13 . . . . .	2717 Brighton Avenue
Selbie, Mrs. William, '06 . . . . .	62 North Meredith Avenue, Pasadena
Senour, Mrs. Wm. Faunt Le Roy, '12 . . . . .	1825 North Kingsley Drive
Sexton, Mrs. J. B., '06 . . . . .	423 South Garfield Street, Alhambra
Seymour, Mrs. Francis A., '17 . . . . .	503 Vine Street
Seymour, Mrs. Loren Butler, '07 . . . . .	1311 Chelton Way, South Pasadena
Shannon, Mrs. Michael F., '12 . . . . .	4311 Fairmont Drive
Sharon, Mrs. Willis Charles, '14 . . . . .	722 South Harvard Boulevard
Shaw, Mrs. L. Otis, '04 . . . . .	1223 West Twenty-fifth Street
Sheldon, Mrs. Lucia S., '14 . . . . .	754 College Street
Shepherd, Mrs. Bayliss F., '12 . . . . .	2129 Park Grove Avenue
Sherburne, Mrs. Charles K., '06 . . . . .	922 South Alvarado Street



[ *The EBELL of Los Angeles* ]

Sherer, Mrs. Edward Turner, '08 . . .	640 South Serrano Avenue
Sherfee, Mrs. James F., '12 . . .	1505 Arlington Avenue
Sherrard, Mrs. E. E., '14 . . .	133 South Normandie Avenue
*Shettler, Mrs. Leon Thorpe, '07 . . .	202 North Wilton Place
*Shettler, Mrs. Reuben, '01 . . .	3100 Wilshire Boulevard
Shirley, Mrs. I. W., '11 . . .	629 Hobart Boulevard
Shives, Mrs. Alexander, '10 . . .	428 South Alvarado Street
†Shoup, Mrs. Paul, '11 . . .	Los Altos, California
Shugers, Mrs. George W., '15 . . .	409 South St. Andrews Place
Shumway, Mrs. George, '14 . . .	532 South St. Andrews Place
Shurtleff, Mrs. Flavel, '12 . . .	2180 West Twenty-fourth Street
Sibley, Mrs. E. K., '09 . . .	611 Ardmore Avenue
Sidell, Mrs. Cornelius Van Alen, '05 . . .	1252 Fifth Avenue
Simonsen, Mrs. Axel, '10 . . .	37 Westmoreland Place
Simpson, Mrs. Frank, '96 . . .	1032 Ingraham Street
Sims, Mrs. Walter, '14 . . .	2742 Roxbury Avenue
Sinclair, Mrs. John, '12 . . .	2333 West Twenty-first Street
Skinner, Mrs. E. S., '12 . . .	1454 West Twenty-eighth Street
Skinner, Mrs. Newton J., '17 . . .	3507 Grove Place
Small, Mrs. Fred F., '14 . . .	355 Harvard Boulevard
Small, Mrs. R. E., '13 . . .	612 East Adams Street
Smalley, Mrs. Clifford A., '04 . . .	R. D. 13, Box 125, Los Angeles
Smith, Mrs. Agnes W., '13 . . .	1817 Bushnel Avenue, South Pasadena
Smith, Miss Anne H., '12 . . .	1405 South Harvard Boulevard
Smith, Miss Annie J., '16 . . .	509 Manhattan Place
Smith, Miss Eula, '10 . . .	1503 Wilton Place
Smith, Mrs. Francis William, '06 . . .	1304 Hay Avenue
Smith, Mrs. George S., '03 . . .	The Jamieson Apartments
Smith, Mrs. Harold Heber, '12 . . .	2523 Fourth Avenue
Smith, Mrs. Horace O., '10 . . .	608 South New Hampshire Street
†Smith, Miss Louise, '03 . . .	77 Harrison St., East Orange, N. J.
Smith, Mrs. O. F., '13 . . .	1124 Fifth Avenue
Smith, Mrs. Robert A., '12 . . .	1306 Westlake Avenue
Smith, Miss Sallie R., '12 . . .	1523 Orange Street
Smith, Mrs. Sarah J., '04 . . .	201 Serrano Avenue
Smith, Mrs. Theodore W., '14 . . .	350 E. Orange Grove Ave., Pasadena
Smith, Mrs. William Ferdinand, '06 . . .	160 South Hobart Boulevard
Smith, Mrs. Will H., '99 . . .	742 Rampart Street
†Smither, Mrs. Alexander Campbell, '97 . . .	5017 Washington Blvd., St. Louis
Sniffen, Mrs. Joseph Madison, '14 . . .	524 Nolden Street
Somers, Mrs. Louis G., '12 . . .	2255 Cahuenga Avenue
Soper, Mrs. Frederick J., '15 . . .	1740 West Sixth Street
Souden, Mrs. Oscar M., '10 . . .	557 Manhattan Place
Spaulding, Mrs. Thomas, '13 . . .	1117 Douglas Street
Spence, Mrs. George L., '06 . . .	270 Charlotte Avenue, Monrovia
Spencer, Mrs. G. N., '10 . . .	The Bryson
Spencer, Mrs. John P., '06 . . .	2238 West Twentieth Street
Spencer, Mrs. Olive L., '13 . . .	2523 Tenth Avenue
Spinks, Mrs. Andrew M., '12 . . .	404 Gramercy Place .
Spinks, Mrs. M. E., '10 . . .	1049 Orange Street
Spinks, Mrs. Wallace H., '14 . . .	1335 Orange Street
Splane, Mrs. J. R., '11 . . .	425 Bonnie Brae Street

[ *The EBELL of Los Angeles* ]

Sprowls, Mrs. Silas, '06 . . . . .	507 Westlake Avenue
Squire, Mrs. Arthur Mosely, '06 . . . . .	2366 West Twenty-third Street
Stacy, Mrs. Henry Wilson, '03 . . . . .	4400 Fairmont Drive
Stafford, Mrs. Owen Rogers, '08 . . . . .	3560 South Vermont Avenue
Stanbery, Mrs. Frank Howell, '09 . . . . .	520 Kingsley Drive
Stansbury, Mrs. Charles, '09 . . . . .	1269 Westchester Place
Stanton, Mrs. C. Q., '02 . . . . .	448 Andrews Boulevard
Stanton, Mrs. Erastus James, '05 . . . . .	902 Grattan Street
Starr, Mrs. Baldwin, '15 . . . . .	1308 North Bronson Avenue
Stavnow, Mrs. Charles Ashworth, '04 . . . . .	505 Harvard Boulevard
Stavnow, Miss Eva, '03 . . . . .	505 Harvard Boulevard
Stearns, Mrs. Augustus G., '13 . . . . .	1601 McCadden Place
Stearns, Mrs. James Bert, '03 . . . . .	2632 Monmouth Avenue
Stearns, Mrs. M. J. F., '95 . . . . .	1017 Elden Avenue
Stephens, Mrs. R. B., '13 . . . . .	827 North Andrews Boulevard
Stephenson, Mrs. C. C., '14 . . . . .	1143 West Thirty-sixth Street
Stetson, Mrs. A. L., '09 . . . . .	1240 West Twenty-ninth Street
Stevens, Mrs. L. H., '13 . . . . .	1220 Elden Avenue
Stewart, Mrs. George Hadley, '09 . . . . .	754 Kensington Road
Stewart, Mrs. J. Henry, '09 . . . . .	3715 West Twenty-fifth Street
Stewart, Mrs. Ralph William, '06 . . . . .	1200 Arapahoe Street
Stifel, Mrs. Mary E., '13 . . . . .	1808 North Bronson Avenue
Stiff, Mrs. Frank L., '10 . . . . .	2387 West Twenty-first Street
*Stimson, Mrs. Willard H., '06 . . . . .	Alexandria Hotel
Stith, Mrs. Glover E., '15 . . . . .	803 South Berendo Street
Stocker, Mrs. Ada Brand, '13 . . . . .	1258 West Thirtieth Street
Stockwell, Mrs. Lora W., '13 . . . . .	1332 West Third Street
Stoetzer, Mrs. Grace, '15 . . . . .	248 South Olive Street
Stone, Mrs. Herbert Chesshire, '12 . . . . .	1202 South New Hampshire Street
Stong, Mrs. Henry, '16 . . . . .	1125 North Granada Ave., Alhambra
Stookey, Mrs. Lyman Brumbaugh, '16 . . . . .	2643 Magnolia Avenue
Stookey, Mrs. Lyman Polk, '15 . . . . .	1186 West Twenty-seventh Street
Stork, Mrs. Victor, '17 . . . . .	938 South Vermont Avenue
*Story, Mrs. Hampton Lovegrove, '09 . . . . .	Altadena
Stose, Mrs. Willis C., '09 . . . . .	2658 Romeo Street
Stowell, Miss Maria F., '13 . . . . .	4025 West Adams Street
Stowell, Mrs. Thomas B., '10 . . . . .	2702 Hobart Boulevard
Stower, Mrs. Edward R., '16 . . . . .	1547½ Fourth Avenue
Stratton, Mrs. George H., '09 . . . . .	The Burlington
Stratton, Mrs. Mary A., '06 . . . . .	1049 Florida Street
Street, Mrs. John A., '16 . . . . .	3089 West Seventh Street
**†Strong, Mrs. H. W. R., '94 . . . . .	Ranchito del Fuerte, Whittier
Strong, Miss Nelle de Luce, '96 . . . . .	Ranchito del Fuerte, Whittier
Sturges, Mrs. Helen S., '14 . . . . .	2778 Francis Avenue
Summer, Mrs. Charles E., '08 . . . . .	432 Ardmore Avenue
Sutch, Mrs. W. H., '12 . . . . .	2075 La Salle Avenue
†Sutherland, Mrs C. L., '15 . . . . .	Elsinore, California
Swaine, Mrs. Edgar Lacy, '95 . . . . .	1252 Fifth Avenue
Swaine, Mrs. Le Roy Parker, '10 . . . . .	2607 Wilshire Boulevard
†Swaine, Mrs. P. T., '94 . . . . .	Whittier, California
Swan, Mrs. Matie B., '14 . . . . .	Hotel Stilwell
Sweeney, Mrs. W. W., '06 . . . . .	1109 West Thirtieth Street

[ *The EBELL of Los Angeles* ]

Swenson, Mrs. John A., '16 . . . . .	3077 Wilshire Boulevard
Sweetland, Mrs. W. W., '14 . . . . .	2617 Ellendale Place
Swindler, Mrs. F. P., '02 . . . . .	3575 South Figueroa Street
Switzer, Miss Helen V., '11 . . . . .	981 South Manhattan Place
Switzer, Mrs. John V., '09 . . . . .	981 South Manhattan Place
Symondson, Mrs. Warwick C., '11 . . . . .	1525 Gramercy Place
Talbott, Mrs. J. G., '11 . . . . .	The Sherwood Apartments
Tatum, Mrs. C. C. C., '07 . . . . .	1330 Crenshaw Boulevard
Taylor, Miss Barbara Claire, '11 . . . . .	243 West Adams Street
Taylor, Mrs. J. E., '16 . . . . .	New York City
Taylor, Mrs. Schuyler M., '10 . . . . .	1029 West Twenty-third Street
Taylor, Mrs. W. A., '14 . . . . .	1601 South Third Street, Alhambra
Techentin, Mrs. H. W., '15 . . . . .	7511 Franklin Avenue
Teetzel, Mrs. W. Y., '13 . . . . .	2150 Hobart Boulevard
Terrill, Mrs. Fannie P., '16 . . . . .	215 South Oxford Avenue
Terry, Mrs. Elmina P., '11 . . . . .	2912 Western Avenue
Terry, Mrs. V. S., '02 . . . . .	1210 Ingraham Street
*Terry, Mrs. W. G., '10 . . . . .	457 Western Avenue
*Thayer, Mrs. John Stearns, '03 . . . . .	2656 Brighton Avenue
Thomas, Mrs. E. A., '17 . . . . .	1962 Canyon Drive
Thomas, Mrs. Frank, '17 . . . . .	1643 West Forty-seventh Street
Thomas, Mrs. James Putney, '10 . . . . .	San Gabriel, California
Thomas, Mrs. R. R., '15 . . . . .	1701 South Hobart Boulevard
Thompson, Mrs. Charles H., '14 . . . . .	100 Fremont Place
Thompson, Mrs. George H., '11 . . . . .	544 Wilton Place
Thompson, Mrs. H. O., '09 . . . . .	214 East Fifth Street
Thompson, Mrs. T. M., '12 . . . . .	2450 Glendower Avenue
Thompson, Mrs. Walter T., '16 . . . . .	119 South Ardmore Avenue
Thomson, Mrs. M. L., '06 . . . . .	615 South Kenmore Avenue
Thorpe, Mrs. Benjamin, '05 . . . . .	747 West Eighteenth Street
Thresher, Miss Florence, '08 . . . . .	37 Westmoreland Place
Thresher, Mrs. George P., '03 . . . . .	37 Westmoreland Place
Tipton, Miss Lena A., '17 . . . . .	506 South Marguerita Ave., Alhambra
Toll, Mrs. Charles Hulbert, '06 . . . . .	1635 Kenneth Road, Glendale
Tomblin, Mrs. John Wesley, '06 . . . . .	720 West Twenty-eighth Street
Tomkins, Mrs. William Bishop, '10 . . . . .	1916 Huntington Dr., South Pasadena
Tomlinson, Mrs. George Edwin, '12 . . . . .	1670 West Twenty-fifth Street
Tonkin, Mrs. William C., '06 . . . . .	521 East Colfax Avenue, Denver, Col.
Torrey, Mrs. L. B., '04 . . . . .	The Bonsallo, 302 West Washington
Tousley, Mrs. D. Augusta, '13 . . . . .	1130 South Hope Street
Tousley, Mrs. R. Frank, '03 . . . . .	The Fra
Tower, Mrs. Isabel G., '12 . . . . .	The Fowler Apartments
Trau, Mrs. Charles W., '13 . . . . .	1537 Second Avenue
Tremper, Mrs. B. Morse, '16 . . . . .	302 Mariposa Avenue
Trippet, Mrs. Oscar A., '03 . . . . .	943 South Hoover Street
†Trowbridge, Miss Carrie Adelaide, '09 . . . . .	The Fowler Apartments
True, Mrs. A. A., '04 . . . . .	1048 West Thirty-sixth Street
True, Mrs. Herbert F., '16 . . . . .	824 South New Hampshire Street
Truitt, Mrs. Charles Leslie, '14 . . . . .	1493 West Twentieth Street
Tucker, Mrs. E. Palmer, '10 . . . . .	112 North St. Andrews Place
Tudor, Mrs. W. A., '14 . . . . .	439 South Harvard Boulevard

[ *The EBELL of Los Angeles* ]

Tufts, Mrs. Edward A., '11 . . . . .	2666 South Vermont Avenue
Turner, Mrs. James Laurence, '13 . . . . .	946 Gramercy Drive
Turner, Mrs. Mary Jane, '15 . . . . .	R. F. D. No. 13, Box 337, Los Angeles
Tutton, Mrs. George M., '09 . . . . .	610 Carondelet Street
Underhill, Mrs. H. W., '11 . . . . .	738 South Bonnie Brae Street
Underhill, Miss Ida Frances, '02 . . . . .	826 South Alvarado Street
Underhill, Mrs. J. J., '02 . . . . .	826 South Alvarado Street
Underwood, Mrs. Charles D., '10 . . . . .	261 East Adams Street
Unruh, Mrs. David S., '13 . . . . .	740 Kensington Road
Updegraff, Mrs. Robert Hartley, '13 . . . . .	1414 Gramercy Place
Utley, Mrs. Lee, '16 . . . . .	1710 West Sixth Street
Vail, Mrs. D. A., '04 . . . . .	1830 Spruce Street, South Pasadena
Vail, Mrs. John H., '15 . . . . .	2243 Crenshaw Boulevard
Vale, Mrs. F. M., '13 . . . . .	2527 Eleventh Avenue
Valentine, Mrs. F. C., '16 . . . . .	934 Westmoreland Avenue
†Vallely, Mrs. Jack, '16 . . . . .	2900 South Normandie Avenue
Vallikett, Mrs. Walter C., '04 . . . . .	2136 West Twenty-fifth Street
Vance, Miss Jessica Smith, '16 . . . . .	333 South Westmoreland Avenue
Van Bergen, Mrs. Henry, '04 . . . . .	2121 South Union Avenue
Van Cleve, Mrs. J. W., '99 . . . . .	940 West Thirty-fifth Place
Van Cleve, Mrs. Rae Gird, '16 . . . . .	743 North Andrews Boulevard
Van Dorn, Mrs. Jack W., '15 . . . . .	2221 West Twenty-first Street
Van Kuran, Mrs. Karl E., '13 . . . . .	360 South Hoover Street
Van Norman, Mrs. James Linn, '13 . . . . .	224 South Ardmore Avenue
Van Pelt, Mrs. Ada Henry, '08 . . . . .	1063 Orange Street
Van Valkenburg, Mrs. Charles, '14 . . . . .	1554 Grammercy Place
Van Vorst, Mrs. Charlie B., '12 . . . . .	615 Western Avenue
Variel, Mrs. Clarence L., '03 . . . . .	1503 Wilton Place
Variel, Mrs. R. H. F., '00 . . . . .	2237 Michigan Avenue
Vaughn, Mrs. John W., '06 . . . . .	1046 South Westlake Avenue
Veeder, Miss Mary Adair, '95 . . . . .	The Potter Apartments
Verch, Mrs. Robert, '14 . . . . .	The Fulton Apartments
Vermilyea, Mrs. S. E., '07 . . . . .	689 Park View Avenue
Vickers, Mrs. J. V., '99 . . . . .	624 West Twenty-eighth Street
Vickery, Mrs. Francis Albert, '10 . . . . .	2025 La Salle Avenue
Vigus, Mrs. Thomas, '06 . . . . .	1925 Hobart Boulevard
Visscher, Mrs. L. G., '11 . . . . .	302 North New Hampshire Street
Vogel, Mrs. Lucius L., '12 . . . . .	2271 Cambridge Street
Vogel, Mrs. Orlando C., '15 . . . . .	2901 Dorchester Avenue
Voigt, Mrs. Albert H., '05 . . . . .	936 Westlake Avenue
Voigt, Miss Mamie Nevada, '16 . . . . .	936 Westlake Avenue
Von Breton, Mrs. C. H., '04 . . . . .	121 Commonwealth Avenue
Voorhees, Mrs. Harry M., '11 . . . . .	1822 Crenshaw Boulevard
Voorhees, Mrs. Lillie H. E., '13 . . . . .	1822 Crenshaw Boulevard
†*Vosburg, Mrs. Kate Slauson, '94 . . . . .	2345 South Figueroa Street
†Vosburgh, Miss Lilian, '96 . . . . .	2648 Pasadena Avenue
Wade, Mrs. W. L., '12 . . . . .	820 St. Andrews Place
Waggoner, Mrs. O. J., '17 . . . . .	758 South Rampart Street
Wagner, Mrs. H. G., '16 . . . . .	Hotel Stillwell

[ *The EBELL of Los Angeles* ]

Waite, Mrs. M. P., '12 . . . . .	2138 Hobart Boulevard
Waite, Miss Winifred, '04 . . . . .	Sacramento
Walker, Mrs. George W., '06 . . . . .	1125 Lake Street
Wallace, Mrs. Thomas Davis, '14 . . . . .	960 Third Avenue
Wallis, Mrs. C. L., '15 . . . . .	602 Harvard Boulevard
Wallis, Mrs. Elizabeth A., '01 . . . . .	1011 Magnolia Avenue
Walls, Mrs. J. A., '10 . . . . .	2159 West Twentieth Street
Walters, Mrs. J. Frank, '17 . . . . .	1547 Manhattan Place
Walton, Mrs. Henry Hamilton, '13 . . . . .	670 Kingsley Drive
†Ward, Mrs. C. S., '04 . . . . .	Thermal, California
‡Ward, Mrs. Shirley C., '08 . . . . .	2130 West Twenty-first Street
Ward, Mrs. William Allen, '12 . . . . .	2315 West Twentieth Street
Ward, Mrs. Wendell William, '17 . . . . .	2315 West Twentieth Street
Warden, Mrs. Herbert C., '15 . . . . .	The Engstrum Apartments
Warmington, Mrs. William C., '16 . . . . .	842 Edgemont Boulevard
Warren, Mrs. Frank L., '16 . . . . .	2109 Crenshaw Boulevard
Washburn, Mrs. W. J., '02 . . . . .	2200 Harvard Boulevard
Waters, Mrs. Albert L., '16 . . . . .	146 South Van Ness Avenue
Waters, Mrs. Arthur J., '04 . . . . .	685 South New Hampshire Street
Waters, Miss Mabel K., '07 . . . . .	900 West Adams Street
Waters, Mrs. Russell Judson, '06 . . . . .	900 West Adams Street
Watson, Mrs. George Cookman, '12 . . . . .	1619 West Adams Street
Watson, Mrs. James J., '14 . . . . .	542 South Mariposa Avenue
Watson, Mrs. W. P., '10 . . . . .	4961 Melrose Avenue
Weaver, Mrs. Ross Daniel, '13 . . . . .	2214 Virginia Road
Webb, Mrs. Harry E. C., '03 . . . . .	Sierra Madre, California
Webb, Mrs. Sidney Baker, '04 . . . . .	4938 Rosewood Avenue
Weber, Mrs. Arthur, '14 . . . . .	821 Manhattan Place
Weber, Miss Mary K., '97 . . . . .	930 South Union Avenue
Weller, Mrs. William M., '15 . . . . .	1223 Third Avenue
Wellman, Mrs. Ernest Pratt, '09 . . . . .	1315 West Thirty-sixth Street
Welsh, Mrs. Marion, '05 . . . . .	748 Garland Avenue
Wenzel, Mrs. Charles Edward, '12 . . . . .	6128 Carlos Avenue
West, Mrs. Frederick Beall, '06 . . . . .	2515 South Grand Avenue
West, Mrs. George W., '15 . . . . .	714 South Kingsley Drive
West, Mrs. John Alden, '09 . . . . .	4803 Elmwood Avenue
Wheat, Mrs. Frank Brown, '10 . . . . .	4753 Oakwood Avenue
Wheeler, Miss Amy, '14 . . . . .	2175 Cambridge Street
Wheeler, Miss Elizabeth deCourcy, '14 . . . . .	3974 Ingraham Street
Wheeler, Mrs. Ethel H., '16 . . . . .	1244½ Fifth Avenue
Wheeler, Mrs. Roy Bradley, '10 . . . . .	689 Ardmore Avenue
Whelan, Mrs. Weldon D., Jr., '13 . . . . .	1022 South Oxford Avenue
Wherry, Mrs. William R., '08 . . . . .	1707 Hobart Boulevard
Whitaker, Mrs. Melville T., '97 . . . . .	815 West Eighteenth Street
White, Mrs. C. Carroll, '16 . . . . .	995 Oakland Avenue, Pasadena
White, Miss Hazel M., '17 . . . . .	425 South Kingsley Drive
White, Mrs. John D., '13 . . . . .	818 South Lake Street
Whiteford, Mrs. G. A., '16 . . . . .	1416 Third Avenue
Whitesell, Miss Frances R., '13 . . . . .	2641 Raymond Avenue
Whitesell, Mrs. W. H., '11 . . . . .	2641 Raymond Avenue
Whiting, Mrs. Ada P., '06 . . . . .	1944 La France Avenue, So. Pasadena
Whiting, Mrs. Sanford Reynolds, '16 . . . . .	1127 West Forty-first Street

[ *The EBELL of Los Angeles* ]

Whitley, Mrs. Herbert Johnstone, '04 . . .	633 Van Nuys Building
†Whitmore, Mrs. Samuel Jackson, '10 . . .	Hotel Muehlbach, Kansas City, Mo.
Whitnah, Mrs. Chester Leon, '09 . . .	2091 West Adams Street
Whittier, Mrs. Colon F., '13 . . .	324 St. Andrews Place
Whittier, Mrs. Henry F., '12 . . .	620 South Grand Avenue
Wickizer, Mrs. Hite, '02 . . .	1412 Crenshaw Boulevard
†Wickland, Mrs. C. F., '14 . . .	Elsinore, California
Wiebers, Mrs. D. T. G., '07 . . .	Rivera, California
Wier, Mrs. Charles, '00 . . .	3049 West Sixth Street
‡Wiggins, Mrs. Sherman W., '94 . . .	Whittier, California
Wilcox, Mrs. Fred M., '06 . . .	Edgecliff, Lamanda Park, Cal.
Wilde, Miss Emily L., '03 . . .	Alexandria Apartments
Wilde, Mrs. John Hutchens, '09 . . .	2200 North Vermont Avenue
Wiley, Mrs. Walter Howard, '03 . . .	Palm Drive, Glendora
Wilkinson, Mrs. Francis N., '05 . . .	1840C North Van Ness Avenue
Wilkinson, Miss Hazel C., '16 . . .	631 South Westlake Avenue
Wilkinson, Mrs. R. H., '16 . . .	631 South Westlake Avenue
Williams, Mrs. E. S., '15 . . .	2215 West Twenty-first Street
Williams, Mrs. Henry L., '17 . . .	401 South Westlake Avenue
Williams, Mrs. Irene C., '13 . . .	The Bonsallo
Williams, Mrs. Isaac D. L., '15 . . .	The Bryson
Williams, Miss Nellie Mai, '12 . . .	Box 66, Casa Verdugo, California
Williams, Mrs. Warren L., '13 . . .	Sierra Madre
†Williamson, Miss Estella M., '06 . . .	2343 Ocean View Avenue
Williamson, Mrs. H. K., '07 . . .	601 Park View Avenue
Williamson, Mrs. Robert Bruce, '06 . . .	601 Park View Avenue
Wilson, Mrs. A. P., '06 . . .	448 Catalina Street
Wilson, Mrs. Erasmus, '04 . . .	7 Chester Place
Wilson, Mrs. George B., '16 . . .	161 South Normandie Avenue
†Wilson, Mrs. George Bennett, '00 . . .	1002 Main Street, Racine, Wis.
Wilson, Mrs. H. O., '13 . . .	947 Magnolia Avenue
Wilson, Mrs. Joseph C., '10 . . .	1407 Wilton Place
Wilson, Mrs. Marion Calvert, '01 . . .	1600 West Fourteenth Street
‡*Wilson, Miss Mattie H., '94 . . .	1324 West Fifth Street
Wilson, Mrs. Nathaniel Elmer, '04 . . .	1083 West Thirtieth Street
Wilson, Mrs. Phillip D., '11 . . .	1263 Fifth Avenue
Wilson, Mrs. Phillip L., '06 . . .	Florence and Boyle Avenues
Wilson, Mrs. William J., '09 . . .	1165 West Thirty-seventh Place
*Winter, Mrs. George F., '09 . . .	3320 West Adams Street
Winter, Mrs. Katherine Potter, '15 . . .	529 South Virgil Avenue
Wiseman, Mrs. Philip, '09 . . .	504 Andrews Boulevard
Wislizenus, Mrs. Adolph, '12 . . .	5025 Cimarron Street
Witherbee, Mrs. Orville O., '03 . . .	1020 South Burlington Avenue
Wolfstein, Mrs. Florine H., '12 . . .	1126 Lake Street
Wood, Mrs. Adelaide H., '13 . . .	2666 South Vermont Avenue
Wood, Mrs. C. Modini, '06 . . .	20 St. James Park
Wood, Mrs. Charlotte E., '10 . . .	915 Kensington Road
Wood, Mrs. Katherine D., '14 . . .	669 New Hampshire Street
Wood, Mrs. Luther C., '06 . . .	The Weymouth Apartments
Woodroffe, Dr. Helen H., '01 . . .	815 Ocean Front, Venice
Woods, Mrs. W. E., '14 . . .	Beverly Hills
Woodward, Mrs. J. A., '16 . . .	961 Elden Avenue

[ *The EBELL of Los Angeles* ]

Woolner, Mrs. H. E., '09 . . . .	651 South Westlake Avenue
Wootan, Mrs. John Thomas, '15 . . . .	San Gabriel
Worden, Mrs. James H., '15 . . . .	2249 West Twenty-fourth Street
Wren, Mrs. Walter J., '08 . . . .	2810 West Seventh Street
Wright, Mrs. Augustine W., '14 . . . .	2834 Sunset Place
Wright, Mrs. E. B., '03 . . . .	The Hershey Arms
Wright, Mrs. Frank L., '12 . . . .	640 South Serrano Avenue
Wright, Mrs. Henry T., '11 . . . .	1771 North Cahuenga Avenue
Wright, Miss Martha Wilson, '00 . . . .	2121 Bonsallo Avenue
Young, Mrs. Ethel Pickler, '13 . . . .	1812 Cimarron Street
Young, Mrs. Milton K., '12 . . . .	617 Kenmore Avenue
Young, Mrs. R. B., '14 . . . .	1001 Hoover Street
Zens, Mrs. Benedict Walter, '12 . . . .	356 St. Andrews Place
Zombro, Mrs. Sumpter F., '14 . . . .	418 South Ardmore Avenue
Zuckerman, Mrs. M., '13 . . . .	2737 West Eighth Street

\* Life Members.

† Inactive Members.

‡ Charter Members.

\*\* Honorary Life Members.

---

## In Memoriam

MRS. ALLAN ALDRICH  
 MRS. ROSCOE B. ASHLEY  
 MRS. H. M. BISHOP  
 MRS. LUTHER E. FITCH  
 MRS. PHILLIP FORVE  
 MRS. EDWARD ARNOLD FORRESTER  
 MRS. SIMON GAVAGAN  
 MRS. W. PRATT LAYTON  
 MRS. A. P. MAGINNIS  
 MRS. THEODORE F. MILLER  
 MRS. WILLIAM NILES  
 MRS. EMORY FISKE SKINNER  
 MISS HELEN E. WHITMARSH  
 MRS. ELIZA TUPPER WILKES

---

## Organizations in which Ebell Club Holds Membership



### *Life Member*

The Audubon Society, State Branch.  
The Clara Barton Memorial.  
The Humane Society for Children.

### *Associate Member*

The Los Angeles Symphony Orchestra Association.  
The Southwest Society.

### *Regular Member*

The American Association for Labor Legislation.  
The American Forestry Association.  
The American Red Cross Society.  
The California History and Landmarks Club.  
The California Peace Society.  
The Drama League of America, Los Angeles Centre.  
The General Federation of Women's Clubs.  
The Japan Society of Southern California.  
The Landmarks Club of California.  
The National Child Labor Committee.  
The National Federation of Music Clubs.  
The Navy League of the United States.  
The New City Jail Association.  
The Prisoners' Friend Society.  
The Sempervirens Club of California.





THE PATIO

# Articles of Incorporation



*Know all Men by these Presents, That we, the undersigned, a majority of whom are citizens of the State of California, have this day voluntarily associated ourselves together for the purpose of incorporating under the laws of the State of California an association, and in pursuance of said purpose we do hereby adopt these articles of incorporation, and*

*We do hereby certify:*

*First*—That the name of this corporation shall be **THE EBELL OF LOS ANGELES.**

*Second*—That the purpose for which it is formed is advancement in all lines of general culture.

*Third*—That the place where the principal business of this corporation is to be transacted is in the City of Los Angeles, County of Los Angeles, State of California.

*Fourth*—That the term for which said incorporation is to exist is fifty (50) years from and after the date of its incorporation.

*Fifth*—That the number of Directors of said corporation shall be seven, and that the names and residences of the Directors who are appointed for the first year, and who are to act until their successors are elected and qualified, are as follows:

Name	Residence
Harriet W. R. Strong . . . .	Whittier, California
C. L. Blinn . . . .	Los Angeles, California
Kate S. Vosburg . . . .	Los Angeles, California
Achsah J. Stimson . . . .	Los Angeles, California
Clara B. Baker . . . .	Pasadena, California
Mattie H. Merrill . . . .	Los Angeles, California
Abby C. Adair . . . .	Los Angeles, California

*Sixth*—That the said corporation has no capital stock.

*Seventh*—That, pursuant to a call therefor, this association was organized at a meeting duly held at 1054 Flower Street, in the City of Los Angeles, County of Los Angeles, State of California, on the twenty-sixth day of June, A. D. 1897; and it was then and there resolved to proceed to incorporate this said association; and an election was then and there duly held for the election of Directors of this said corporation; that a majority of the members of the said association were then and there present, and voted at the said election, which said election resulted in the choice of the above named Directors of the corporation; all of which is more particularly set forth in the certificate and verification by the officers conducting the said election, hereto annexed, and made a part and portion of these Articles of Incorporation.

*In Witness Whereof, we have hereunto set our hands and seals, this first day of July, 1897.*

HARRIET W. R. STRONG, (Seal)  
C. L. BLINN, (Seal)  
CLARA B. BAKER, (Seal)  
MATTIE H. MERRILL, (Seal)  
ABBY C. ADAIR. (Seal)

# By-Laws



## ARTICLE I.

The corporate name of this Club shall be THE EBELL OF LOS ANGELES.

## ARTICLE II.

The object of this Club is advancement in all lines of general culture.

## ARTICLE III.

The officers of this Club shall be a President, four Vice-Presidents, a Corresponding Secretary, a Recording Secretary, a Treasurer, and a General Curator. These officers with its Board of seven Directors (one of whom shall be the President) shall constitute the Executive Committee.

## ARTICLE IV.

### *Powers and Duties of Directors.*

SECTION 1. The powers of this corporation, except as herein otherwise provided in the By-Laws, are vested in the Board of Directors.

SEC. 2. The Board of Directors shall consider and control all permanent matters, *i. e.*, financial investments, disbursements, and all established matters that pertain to the life, welfare and methods of the Club.

SEC. 3. The Directors shall appoint an Auditor of the Club from their own number, and a Treasurer from the membership-at-large. The Auditor shall examine and approve all the bills and accounts of the Club as they are presented and report the same to the Executive Committee.

SEC. 4. Resolutions passed by the Directors shall be handed in writing to the Executive Committee to be entered on their minutes.

SEC. 5. The Recording Secretary and the Treasurer shall meet with the Board of Directors, but shall have no vote.

## ARTICLE V.

SECTION 1. The Executive Committee shall arrange and control the current affairs of the Club, receive the reports of all committees and act upon them. The chairman shall report matters of general interest at the business meetings and at the annual meeting of the Club.

SEC. 2. The Executive Committee shall incur no indebtedness beyond the necessary current expenses of the Club.

SEC. 3. Five members shall constitute a quorum.

SEC. 4. Any vacancy occurring in the Executive Committee shall be filled by the Board of Directors.

[ *The EBELL of Los Angeles* ]

SEC. 5. The Curators of the Departments shall constitute an Advisory Board to be called upon when required by the Executive Committee.

ARTICLE VI.

*Duties of Officers.*

SECTION 1. The President shall be chairman of the Board of Directors and of the Executive Committee; shall preside at all meetings, call all special meetings, appoint a Club Parliamentarian, a Federation Secretary and all committees, sign all bills authorized by the Executive Committee, and make an annual report.

All appointments of committees made by the President shall be subject to the ratification of the Executive Committee.

The President shall exercise supervision over all the affairs of the Club, and shall be an ex-officio member of all committees. In the absence or disability of the President, her duties shall be assumed by the Vice-Presidents in the order of their rank. In the absence of the presiding officers, if a quorum is present, a temporary chairman may be appointed.

SEC. 2. The First Vice-President shall be chairman of the Printing Committee; she shall assist the President in the preparation of the Year Book, and otherwise as the President may desire.

The Second Vice-President shall be chairman of the Program Committee and a member of the Printing Committee.

The Third Vice-President shall be chairman of the House Committee.

The Fourth Vice-President shall be chairman of the Membership Committee.

SEC. 3. The Corresponding Secretary shall attend to the correspondence of the Club, and issue all notices ordered by the Executive Committee. She shall assist in the preparation of the Year Book.

SEC. 4. The Recording Secretary shall keep the minutes of the meetings of the Club, of the Board of Directors, and of the Executive Committee, shall submit a report at the annual meeting, and sign all bills and corporation papers. She shall hand to all committees their instructions in writing.

SEC. 5. The Treasurer shall have charge of all the funds of the Club; shall pay all bills audited by the Executive Committee, or by the Board of Directors; shall submit a report of all receipts and expenditures monthly to the Executive Committee, and annually to the Club, and to the Board of Directors when called upon. She shall give a bond for the faithful performance of her duties to the Club, in such sum as the Board of Directors may require, which bond shall be executed by some reliable security company. The cost of obtaining said bond shall be defrayed by the Club.

SEC. 6. The General Curator shall keep posted, upon the Bulletin Board in the rooms of the Club, a statement of the time and place of all Department meetings, and any information which may be of general interest to the members of the Club. She shall receive application for the formation of new Departments, and shall keep herself informed of the general character of the work of each Department, reporting the

[ *The EBELL of Los Angeles* ]

same to the Executive Committee monthly, and make a report of the same at the annual meeting of the Club. She shall be a member of the Printing Committee and ex-officio chairman of the Committee on Departments.

SEC. 7. A Clerk shall be engaged by the Executive Committee who, in addition to specific duties assigned her by said Committee, shall act as Financial Secretary, Librarian and Custodian of the property of the Club. She shall keep an inventory of all such property and deliver the same to her successor in office, requiring from her a receipt. She shall give a bond similar to the Treasurer's for the faithful performance of her duties as Financial Secretary.

SEC. 8. Chairmen of Committees, both standing and appointed, shall call meetings of their respective committees for organization or conference as seems to them necessary. They shall in all cases inform the President of the time and place of such meetings, so that she may be present if she desires.

ARTICLE VII.

*Standing Committees.*

SECTION 1. Chairmen of the Standing Committees shall be members of the Executive Committee.

The Standing Committees shall be:

1. Committee on Membership;
2. Committee on Printing;
3. Committee on Programs;
4. Committee on Departments;
5. House Committee.

SEC. 2. The Committee on Membership shall have charge of all matters relating to the admission of new members, or applications for life membership; and shall investigate all resignations before reporting to the Executive Committee.

SEC. 3. The Committee on Programs shall see that a program is provided for each regular meeting of the Club.

SEC. 4. The Printing Committee shall attend to the necessary printing of notices, membership cards, blanks, bulletins, etc., and the Year Book.

SEC. 5. The Committee on Departments shall assist in the organization of Departments, and advise the Curators of Departments in arranging their courses of study.

SEC. 6. The House Committee shall have charge of all social occasions, buy all house supplies ordered by the Executive Committee, and supervise the building and its contents.

SEC. 7. It shall be the duty of all Committees to assist the Executive Committee.

ARTICLE VIII.

*Members.*

SECTION 1. The number of active members of this Club shall not exceed 1550.

[ *The EBELL of Los Angeles* ]

SEC. 2. An application for membership shall be signed by the applicant, endorsed by three members in good standing and of more than one year's membership, and handed to the Membership Committee for investigation. The chairman of the Membership Committee shall present the application, together with the result of their investigation, to the Executive Committee for action. The applicant shall be voted upon by ballot at a regular meeting of the Executive Committee, and ten (10) affirmative votes shall be necessary to election; the Chairman of the Membership Committee shall notify the applicant of the result of the election. The names of those so elected shall be published alphabetically in the monthly bulletin and posted on the bulletin board, and if no protests are received within two weeks after publication, they shall be placed upon the waiting list in the order of application, and transferred to the list of active members as vacancies occur.

The form of endorsement shall be as follows:

"I, the undersigned, having personally known the above applicant for a period of . . . . . (state number of years or months), vouch for her as a desirable member of THE EBELL OF LOS ANGELES."

Not more than one member of any family shall be accepted as endorser for the same applicant.

No member of the Club may sign more than two applications for regular membership during one year, nor more than two for temporary membership.

An applicant for regular membership who brings a card of a current year from a Federated Club may use that card as an endorsement.

SEC. 3. Election to membership shall be forfeited unless confirmed by the payment of the admission fee within one month after notification of transfer to the list of active members.

SEC. 4. Each member of the Club must sign the By-Laws before she shall be entitled to any of the rights or privileges of membership.

SEC. 5. The wives of resident clergy may become regular members by having their names duly presented and upon the payment of one-half the initiation fee and one-half the annual dues.

SEC. 6. The wives of Federal Officers in active service in the Army, Navy, and Public Health and Marine Hospital Service may become members by having their names duly presented and upon the payment of the annual dues.

SEC. 7. A temporary resident may, by having her name presented by two members in good standing, or by one member together with a card of the current year from a Federated Club, and with the approval of the Membership Committee, become a temporary member upon the payment of two dollars (\$2.00) per month. She shall have no interest in the management, property or assets of the corporation.

SEC. 8. Complimentary members may be elected for the current year, who may have the privilege of attending the open meetings, but not business meetings. They shall not be required to pay admission fee or dues. They shall have no interest in the management, property or assets of the corporation.

SEC. 9. Honorary life membership in this Club may be given to a member by vote of the Club in recognition of distinguished services. Such members shall retain all the rights and privileges pertaining to ordinary membership, without payment of dues.

Honorary membership in this Club may be given to non-members, for one year, by vote of the Club. Such membership shall confer the privilege of attending all meetings of the Club, or of its Departments, without payment of dues.

SEC. 10. Any member may resign at any time upon the presentation of such resignation in writing and the payment of all back dues. She shall then receive a card of resignation. Former members holding resignation cards and applying for reinstatement must follow the order prescribed for the admission of new members, except that they shall not be required to furnish endorser. The admission fee for such members shall be one-half the regular admission fee, or one-half the dues accrued during the time of non-membership.

SEC. 11. The name of any member may be dropped from the roll of membership upon the written request of twenty-five (25) regular members in good standing and the approval, by a majority vote, of the members of the Executive Committee.

#### ARTICLE IX.

##### *Dues.*

SECTION 1. The admission fee shall be \$25.00.

SEC. 2. The annual dues shall be \$10.00, payable in advance; one-half on the first day of October, and one-half on the first day of March each year. Non-payment of dues for one year shall cause forfeiture of membership.

SEC. 3. Members of the Club who are employees, and whose hours of employment are such as to make possible only an occasional attendance at the meetings of the Club, shall, upon written application and with the consent of the Executive Committee, have one-half their dues remitted. They shall not be included in the list of active members or be eligible to election to office in the Club. They shall receive one-half the guest cards allowed active members.

SEC. 4. Members who reside more than fifty miles from the city, making possible only an occasional attendance at the regular meetings of the Club, shall, upon application and the consent of the Executive Committee, be classed as non-resident members, and have one-half their dues remitted. They shall not be included in the list of active members.

SEC. 5. A member who is to be absent from the city for one year or more may, upon written application and with the consent of the Executive Committee, pay one-half the yearly dues from date of application, provided her dues are not in arrears at the time of application. She shall receive a certificate of membership in lieu of a regular membership card.

SEC. 6. Any member in good and regular standing, who has reached the age of seventy (70), and has been a member of this Club for ten (10) years, shall, upon application to the Executive Committee, have her dues remitted.

[ *The EBELL of Los Angeles* ]

SEC. 7. Any member who has continued in good and regular standing for five (5) years, may apply for life membership by signing blank provided. The application shall be investigated, published, and voted upon as provided for application for regular membership in Article VIII, Section 2. If granted, the applicant shall pay two hundred dollars (\$200), receive a certificate of life membership, and be exempt from payment of annual dues.

SEC. 8. The Executive Committee shall have authority to remit the fees and dues of any member for one year when it shall be deemed for the best interest of the Club.

ARTICLE X.

*Meetings.*

SECTION 1. Beginning the first Monday of October, a regular meeting of the Club shall take place at 2:30 p. m. on each Monday until the end of June, except that the Executive Committee may, at its discretion, omit two meetings at the Christmas holiday season, and one at the end of June, or on any legal holiday, or may substitute a different date for any of these meetings. At all regular meetings Departments may report, programs be presented, or business be transacted.

SEC. 2. On the first Monday of each month may be held a business and social meeting of the Club for regular members only, at which time the Executive Committee may report on business transacted and bring new business before the Club.

SEC. 3. A regular meeting of the Board of Directors shall take place on the second and fourth Thursdays at 9:30 a. m.

SEC. 4. A regular meeting of the Executive Committee shall take place on the second and fourth Thursdays at 10 a. m.

SEC. 5. The annual business meeting of the Club shall take place the first Monday in June, and the semi-annual business meeting the first Monday in January.

ARTICLE XI.

*Elections.*

SECTION 1. All officers, except those appointed by the Board of Directors, shall be nominated and elected as provided in this article.

SEC. 2. All elections shall be by ballot and a plurality vote shall elect. At any election, except the annual election in June, if only one candidate is nominated for an office, the election may, by unanimous consent, be by *viva voce* vote.

*Nominations.*

SEC. 3. All matters pertaining to the nominating ballot and to the election shall be arranged by an Election Board of five members, three of whom shall be elected by the Club members, on the first Monday in April. The other two shall be named by the Executive Committee, and at least one of these two shall be a member of that body. The Executive Committee shall fill any vacancy occurring on the Election Board.

The Election Board shall prepare a sample ballot, which shall be posted on the Bulletin Board at the Club House from the second Mon-



day in May until the first Monday in June. A copy of the sample ballot shall be sent to every Club member with the Monthly Bulletin for June.

The names of the candidates proposed for office in the Club shall be placed on the ballot through a nominating petition signed by not fewer than twenty-five (25) nor more than thirty-five (35) regular members of the Club of more than one year's standing. Said nominating petition must be filed with the Election Board or with the Clerk in the office on or before the first Monday in May.

The nominating petition shall read as follows:

"We, the undersigned, regular members of THE EBELL OF LOS ANGELES, propose the name of . . . . . as a nominee for the office of . . . . . in THE EBELL OF LOS ANGELES for the term from July 1, 19 . . . , to July 1, 19 . . . ; and we hereby certify that we have not signed a nominating petition for any other candidate for the same office."

Upon receipt of a properly signed petition, the Election Board shall communicate with the proposed nominee to secure her consent to serve, if elected. If the consent is not secured, the petition becomes void. If no nominee is proposed by petition for some certain office, the Election Board shall nominate one or more persons for that office.

SEC. 4. On the second Monday in May the chairman of the Election Board shall report to the Club the nominees for the different offices.

#### *Election.*

SEC. 5. Two Directors, to hold office for three years, shall be elected at each annual election, and shall not be eligible for a second consecutive term. Officers shall be elected for one year, and shall not be eligible for election to the same office for more than two consecutive terms. This shall not apply to officers appointed by the Board of Directors. The President, by virtue of her office, is elected a Director for one year.

SEC. 6. The annual election of Directors and Officers for the ensuing year shall be held on the first Monday in June. No further notice of the election shall be necessary.

Officers shall be chosen by ballot. Members shall indicate their choice by placing a cross (X) after the name of one candidate for each office to be filled, or by writing the name of the person for whom she wishes to vote, if such name is not printed on the ballot.

SEC. 7. Balloting shall take place between the hours of ten a. m. and three p. m. of the date set; three members of the election board must be present during the balloting. Each member shall be required to register before casting her ballot. The Chairman of the Election Board shall notify each candidate of the result of the election, and post the names of the officers-elect on the bulletin board, as soon as possible after the votes are counted, and report to the Club on the second Monday in June the number of votes cast for each candidate.

SEC. 8. Installation of Directors and Officers shall take place at the last regular meeting in June, and they shall enter upon their duties at the regular meeting of the Executive Committee, the fourth Thursday in June.

[ *The EBELL of Los Angeles* ]

ARTICLE XII.

SECTION 1. The Club shall be organized into Departments for the study of special subjects or the carrying on of different branches of work. Such Departments to be Art, Science, Literature, Language, and such others as from time to time the Club may deem advisable.

SEC. 2. Each Department shall have a Curator, who shall be appointed by the Executive Committee.

RULE 1. All members of Departments must be members of THE EBELL OF LOS ANGELES.

RULE 2. Members wishing to form Departments must apply to the Executive Committee through the General Curator.

RULE 3. Curators shall preside at the meetings of their Departments, and plan a course of study and make an annual report of the work of the previous year when called upon to do so by the Executive Committee.

RULE 4. Departments have no power to organize or disband, nor to dismiss or appoint Curators, but may express a preference to the Executive Committee.

RULE 5. Departments may limit their number and close admission, by showing ability to keep their number complete. New Departments may then be formed, based on the same line of work, bearing the same name, and numbered according to order of formation, 1st, 2nd, etc.

RULE 6. All Departments are open and free to all members of the Club.

RULE 7. No Department or any officer thereof shall have power to incur any indebtedness or liability binding upon the Club, but shall defray all its expenses not properly authorized in detail by the Executive Committee.

ARTICLE XIII.

All communications on business must be presented in writing, and must pass the Executive Committee before being presented to the Club.

ARTICLE XIV.

Fifty members in good and regular standing may in writing at any time request special action by the Executive Committee. The Executive Committee shall at once investigate the matter and refer it back to the Club.

ARTICLE XV.

SECTION 1. Not fewer than twenty-five (25) members of this Club, personally attending at a regular or properly called meeting, shall constitute a quorum for the transaction of business.

SEC. 2. The power to amend the By-Laws of the Club may be exercised at any such meeting by a two-thirds vote of such members so assembled, due notice of the proposed changes having been given.

SEC. 3. The required notice of proposed changes in the By-Laws shall consist in mailing to every member of the Club, not fewer than ten days before the vote is to be taken, a printed copy of the section or

[ *The EBELL of Los Angeles* ]

sections it is proposed to amend, with the change or changes clearly indicated thereon, and the date of voting.

SEC. 4. Any such amendment so adopted shall, when approved by the Board of Directors, become effectual.

SEC. 5. A quorum to do business being present, any By-Law may be suspended by a two-thirds vote.

ARTICLE XVI.

All meetings of the Club and of the Executive Committee shall be governed by the rules contained in "Robert's Rules of Order Revised," in all cases to which they are applicable, and in which they are not inconsistent with the By-Laws or Special Rules of Order of the Club.

ARTICLE XVII.

The twenty-seventh day of October of each year shall be known as "Charter Day" commemorating the organization of the Club. A reception in honor of this event shall be given on the last Monday in October, when the members of the Club may be presented to the newly elected officers.

ARTICLE XVIII.

No notice need be given of any of the stated meetings of this Club, or of the Board of Directors, or of any of the committees or other convening bodies of the Club, the time of holding of which are fixed by these By-Laws. Any of such meetings may be adjourned to a day certain, even though less than a quorum be present, and no further notice of such adjourned meeting need be given, and any business may be done at such adjourned meeting which might have been transacted at the original meeting. Notice of all special meetings must be given, either personally or through the mail, or by posting on the Bulletin Board for such reasonable time as the officer calling the special meeting may prescribe.

ARTICLE XIX.

Whereas the provisions of these By-Laws require the signature of each member of THE EBELL CLUB, and those who have already signed the By-Laws of the Club have, by such signing, bound and pledged themselves to abide by the Laws and Regulations of the Club, therefore we do hereby, in signing the same, pledge ourselves also to abide by these Laws and Regulations.

---

The foregoing By-Laws comprise the original By-Laws of the Club, adopted at the first regular meeting on the first day of September, 1898, and as amended from time to time by the Club up to and inclusive of June, 1917. And the foregoing By-Laws have been adopted and passed in all respects in accordance with the rules of the Club at legally-called meetings of the Club, and of the Board of Directors, as required by law.

## Notices



Office open daily from 9 a.m. to 5 p.m.

Time of meeting, each Monday, half-past two o'clock. Department meetings, each morning at ten o'clock.

The Year Book may be obtained at the office on presentation of membership card. Additional copies of the Year Book may be obtained from the clerk for twenty-five cents.

Bulletins announcing Monday programs and Department meetings are mailed monthly to each member.

Auditorium doors will be opened at 2 P. M. on Mondays and closed during numbers of the program.

Books in the Library are for circulation among the members. A card catalog system has been installed and the time limit is seven days, with the privilege of renewal when necessary unless the book is needed in Department work.

The Charter Day Reception will be held on Monday, October 29th.



*Office: 1719 South Figueroa Street*

*Telephones: 23893; West 4030*

*Financial Secretary, Miss Bess F. Osborn*

*Assistant, Miss Helen T. Smith*

## Standing Rules



Admission to all meetings shall be by card of the current term only.

Regular members will receive four guest cards for Mondays and four for Departments; one-half to be issued on October first and one-half on March first.

But one guest-card may be used at Monday meetings. Gentlemen are admitted on calling cards to all meetings.

Any member of a Federated Club, on presentation of credentials, shall receive a complimentary guest card, good for ten days.

A regular member desiring to visit Federated Clubs of other cities may, upon application, receive a card of introduction.

Members leaving the city for a full Club year may, by applying in advance, obtain absent rates.

Certificates of membership, in lieu of regular membership cards, will be furnished to members having absent rates.

A letter of endorsement is required from each signer for a new member.

The Membership Committee does not assume responsibility of proving the truth or falsity of derogatory rumors concerning the character of applicants for membership, but persistent and general rumors will be deemed sufficient to bar the applicant.

New members notified during February and June shall pay dues from March first and October first respectively.

Temporary Membership must be continuous from the date upon which it is granted.

# Index

45

ARTICLES OF INCORPORATION . . . . .	87
BY-LAWS . . . . .	88
COMMITTEES:	
ART . . . . .	6
AUDITOR . . . . .	6
CLUB WELFARE . . . . .	11
COURTESY . . . . .	8
CREDENTIALS . . . . .	7
DECORATIONS . . . . .	9
DEPARTMENTS . . . . .	6
FEDERATION SECRETARY . . . . .	6
HOUSE . . . . .	10
LEGISLATION . . . . .	6
MEMBERSHIP . . . . .	6
PARLIAMENTARIAN . . . . .	6
PRESS . . . . .	7
PRINTING . . . . .	7
PROGRAMS . . . . .	7
RENTALS . . . . .	7
USHERS . . . . .	9
DEPARTMENTS:	
ART AND TRAVEL . . . . .	19
BIBLE LITERATURE . . . . .	17
BOOKS AND CONVERSATION . . . . .	20
BROWNING STUDY . . . . .	15
CHORAL . . . . .	18
DRAMA . . . . .	17
EMERSON . . . . .	16
ENGLISH . . . . .	18
FRENCH . . . . .	20
PARLIAMENTARY LAW . . . . .	15
SPANISH . . . . .	18
SHAKESPEARE . . . . .	16
SOCIAL SCIENCE . . . . .	19
DIRECTORS:	
PAST . . . . .	51
PRESENT . . . . .	5
FORWARD WORK COUNCIL . . . . .	13
HISTORY . . . . .	3
IN MEMORIAM . . . . .	83
MEMBERSHIP . . . . .	52
NOTICES . . . . .	97
OFFICERS:	
PAST . . . . .	48
PRESENT . . . . .	4
ORGANIZATIONS IN WHICH EBELL HOLDS MEMBERSHIP . . . . .	84
PHILANTHROPIES . . . . .	43
PROGRAMS . . . . .	45
RED CROSS AUXILIARY . . . . .	12
REPORTS:	
GENERAL CURATOR . . . . .	28
PRESIDENT . . . . .	21
RECORDING SECRETARY . . . . .	23
SOCIAL SERVICE . . . . .	44
TREASURER . . . . .	41
STANDING RULES . . . . .	98

The Fred S. Lang Company  
Los Angeles, California