

The Bells of Los Angeles

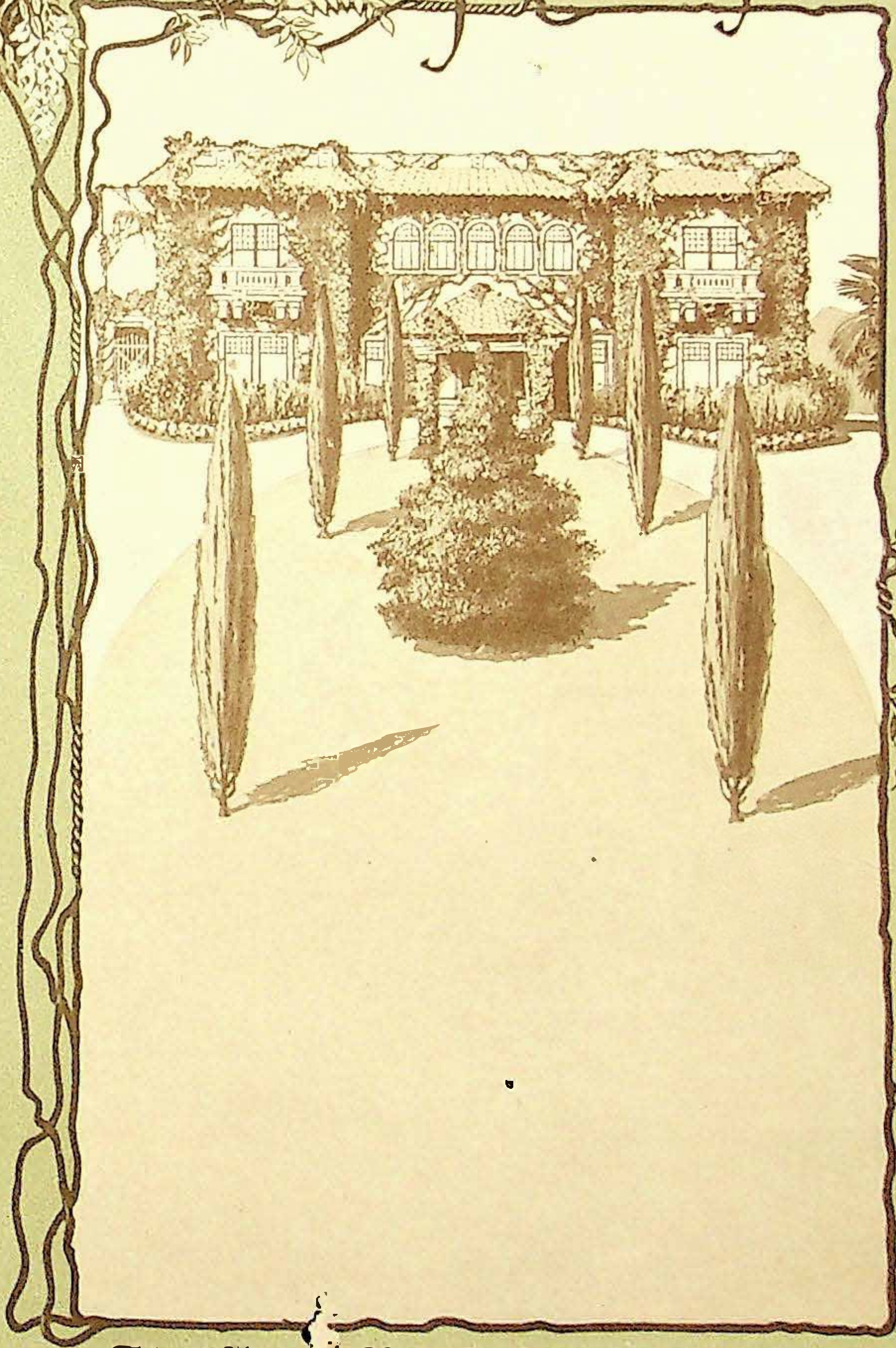

The Year Book for 1913-1914

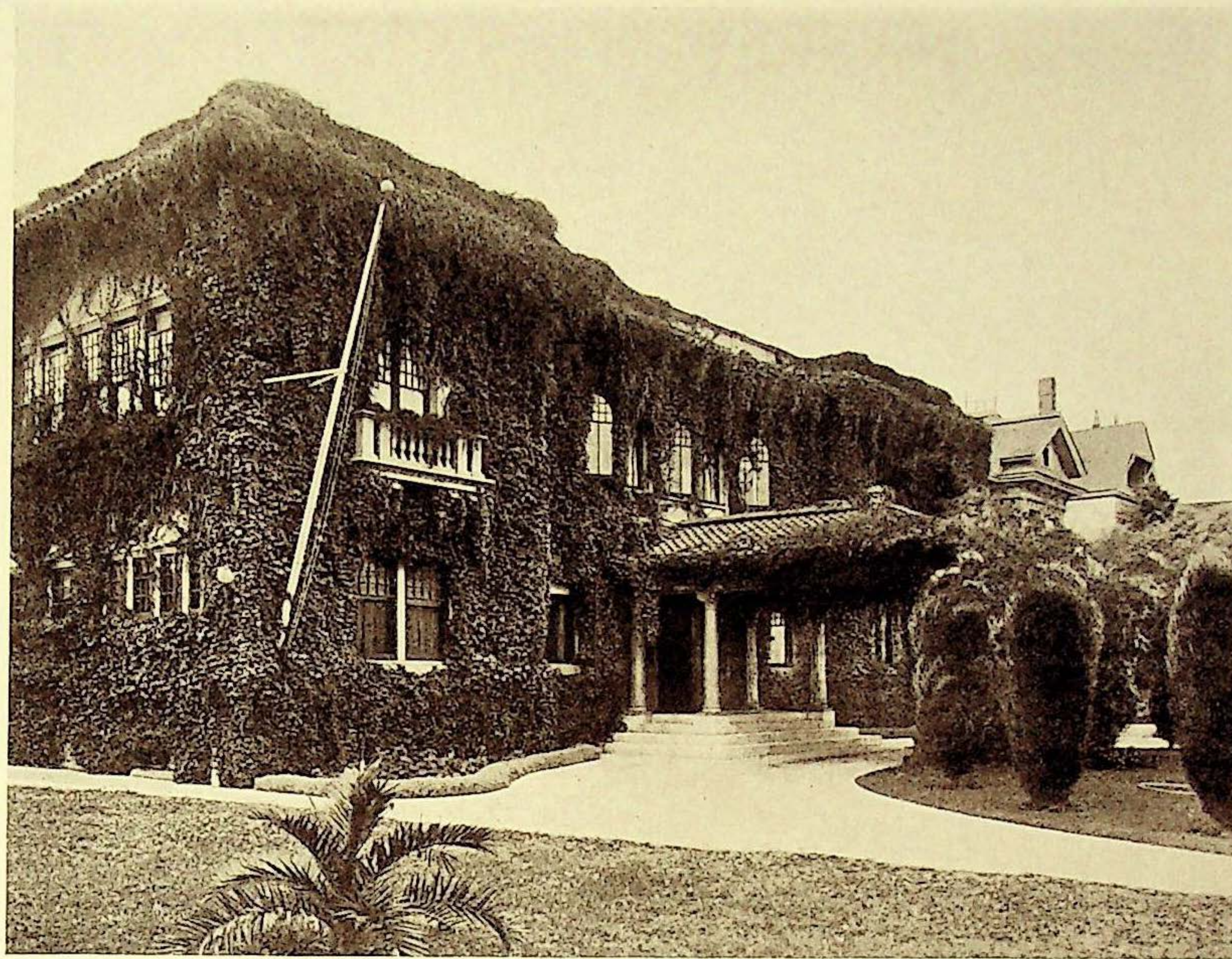

The EBELL OF LOS ANGELES

"Ich Dien"

The Ebell of Los Angeles

1719 South Figueroa Street
Los Angeles



ORGANIZED 1894
INCORPORATED 1897
JOINED GENERAL FEDERATION 1897
CHARTER MEMBER STATE FEDERATION 1900

*"BUT as the course of life goes on,
as its limit comes in sight and
we see how short it is, the elective
system must come in: Out of the
mass of things which we have touched,
we must choose these which are ours
—the books which we shall read, the
men whom we shall know, the power
that we shall wield, the pleasure which
we shall enjoy, the special point where
we shall drop our bit of usefulness into
the world's life before we go."—
PHILLIPS BROOKS.*

Contents

OFFICERS	8
DIRECTORS	9
STANDING COMMITTEES	10
APPOINTED COMMITTEES	12
DEPARTMENT OF PARLIAMENTARY LAW	15
DEPARTMENT OF EXPRESSION	15
DEPARTMENT OF SHAKESPEARE	16
DEPARTMENT OF FRENCH EXPRESSION	16
DEPARTMENT OF DRAMA	17
DEPARTMENT OF MUSIC	17
DEPARTMENT OF BOOKS AND CONVERSATION	18
DEPARTMENT OF ART AND TRAVEL	18
DEPARTMENT OF CIVICS	19
DEPARTMENT OF SOCIAL SCIENCE	19
DEPARTMENT OF BIRD-STUDY AND FORESTRY	20
FORWARD WORK COUNCIL	21
ANNUAL REPORT OF RECORDING SECRETARY	23
ANNUAL REPORT OF GENERAL CURATOR	30
ANNUAL REPORT OF THE TREASURER	36
DETAIL OF GIFTS AND PHILANTHROPIES	39
PAST PRESIDENTS	40
MEMBERSHIP	41
IN MEMORIAM	66
ARTICLES OF INCORPORATION	67
BY-LAWS	69
NOTICES	80
REGULATIONS CONCERNING GUESTS	80

Officers

1913-1914

MRS. WILLIAM L. JONES, *President*

2096 Harvard Boulevard
Telephone 72025

MRS. JAMES TABOR FITZGERALD, *First Vice-President*

2445 Western Avenue
Telephone 73759

MRS. GEORGE P. THRESHER, *Second Vice-President*

37 Westmoreland Place
Telephone 53921

MRS. GEORGE ALEXANDER BROCK, *Third Vice-President*

919 Kensington Road
Telephone 54322

MRS. S. M. BROWNE, *Fourth Vice-President*

426 Ardmore Avenue
Telephone 56695

MISS MATTIE H. WILSON, *Recording Secretary*

1324 West Fifth Street
Telephone 51443

MISS ELLEN AUGUSTA LAMB, *Corresponding Secretary*

1929 Ocean View Avenue
Telephone 51724

MISS CHARLOTTE M. ROCKWELL, *Treasurer*

The Wilshire Vista
Telephones 557262, Wilshire 4279

MRS. THOMAS B. STOWELL, *General Curator*

832 West Thirty-fifth Place
Telephone 23215

MISS BESS OSBORN, *Clerk*,
Telephones: Home, 23893
Sunset, West 4030

Directors

1912-1913

MRS. WILLIAM L. JONES

2096 Harvard Boulevard
Telephone 72025

1911-1914

MRS. W. S. BARTLETT

2400 West Adams Street
Telephone 74098

1912-1915

MRS. EDWARD C. BELLOWS

1422 Gramercy Place
Telephone 71092

1912-1915

MRS. WILLIAM WARREN ORCUTT

1328 West Fifth Street
Telephones 54577, Broadway 1966

1913-1914

MRS. JAMES WARREN HOLDER

1200 West Thirty-seventh Place
Telephones 77381, West 4372

1913-1916

MRS. E. W. MARTINDALE

636 Lucas Avenue
Telephone 51805

1913-1916

MRS. WILLIAM READ

999 Gramercy Drive
Telephone 71717

Standing Committees

Program

MRS. GEORGE P. THRESHER
MRS. CHESTER C. ASHLEY
MRS. EDWARD C. DIETER
MRS. FRANK KING

Membership

MRS. S. M. BROWNE
MRS. THOMAS T. KNIGHT
MISS E. H. PARSONS
MRS. JOHN STEARNS THAYER

Printing

MISS ELLEN AUGUSTA LAMB
MRS. GEORGE P. THRESHER
MISS CHARLOTTE M. ROCKWELL

Departments

MRS. THOMAS B. STOWELL
MRS. EDWARD RICHARD POTTER

Parliamentarian

MRS. MATTHEW SPARKS ROBERTSON

Club Registrar

MRS. ROSCOE B. ASHLEY

[The Bell of Los Angeles]

House Committee

Chairman MRS. GEORGE A. BROCK
Assistant Chairman MRS. GEORGE LAFAYETTE CRENSHAW

Hostesses

Mrs. Henry M. Binford Mrs. Ferguson S. Hardin
Mrs. Charles S. Gilbert Mrs. Daniel E. Luther
Mrs. L. D. Godshall Mrs. William E. McVay
Mrs. Charles P. Guthridge Mrs. Joseph L. Merrill
Mrs. George F. Ross

Assistants

Mrs. William Bayly, Jr. Mrs. Harry McComb
Mrs. David E. Bradley Mrs. William D. McConnell
Miss Eudora Clarke Mrs. Morris Lylin McCray
Mrs. Charles Egleston Crary Mrs. Herbert E. Maxson
Miss Gertrude M. Crowe Mrs. Calvin Charles Merrill
Mrs. Francis Pierpont Davis Mrs. Franklin Llewellyn Morgan
Mrs. Charles F. Ellis Mrs. Frank A. Phillips
Mrs. Frank G. Finlayson Mrs. Edgar M. Ray
Mrs. Matthew P. Gilbert Mrs. Frank Elmer Rich
Mrs. Charles J. Haines Mrs. Andrew Riegel
Mrs. Charles S. Hall Mrs. M. M. Ritterband
Mrs. Russell B. Hallett Mrs. M. H. Ross
Mrs. Frank B. Harbert Mrs. Edward T. Sherer
Mrs. G. E. Harpham Mrs. Paul Shoup
Mrs. G. W. Herron Mrs. Horace O. Smith
Mrs. W. W. Homan Mrs. Charles Ashworth Stavnow
Mrs. Frank S. Hutton Mrs. A. L. Stetson
Mrs. Anna Mayo Lane Mrs. W. H. Sutch
Mrs. J. A. McDoux Mrs. Henry Valk
Mrs. George Burket Logan Mrs. Francis Albert Vickery
Mrs. Walter Scott Lysle Mrs. Harry M. Voorhees
Mrs. Thomas McCaffery Mrs. Joseph Carlisle Wilson
Mrs. Phillip D. Wilson

Appointed Committees

Social Committee

Chairman MRS. LOUIS AGASSIZ GOULD
 Assistant Chairman MRS. JAMES WARREN HOLDER
 Secretary MISS MAY NEILL

Mrs. Harry Walton Adams	Mrs. Edwin G. Howard
Mrs. Wiltie B. Ames	Mrs. Felix C. Howes
Mrs. Fred Betts	Mrs. Frank D. Hudson
Mrs. Clarence H. Blake	Mrs. A. M. Kennedy
Mrs. William Henry Bosley	Mrs. Raphael West Kinsey
Mrs. A. I. Bradley	Mrs. George H. Kress
Mrs. George Franklin Bugbee	Mrs. Z. D. Mathuss
Mrs. J. Walter Burns	Mrs. Franklin Llewellyn Morgan
Mrs. M. C. Burnett	Mrs. Charles F. Noyes
Mrs. Lewis Clark Carlisle	Mrs. James G. Ogilvie
Mrs. Charles Clark	Miss Lula D. Page
Mrs. Joseph E. Coleman	Mrs. T. W. T. Richards
Mrs. Alice Spaulding Danforth	Mrs. William John Rankin
Mrs. Judson M. Davis	Mrs. Robert Henry Reid
Mrs. Daniel K. Dickinson	Mrs. Robert Riddell
Miss Addie E. Doran	Miss Florence Riley
Miss Evangeline E. Duque	Mrs. Henry H. Rose
Mrs. D. K. Edwards	Miss Sally Smith
Mrs. Clifford B. Fleming	Mrs. John Taylor Stewart
Mrs. William H. Fuller	Miss Ida F. Underhill
Miss Elizabeth J. Gibson	Mrs. J. W. Van Cleave
Mrs. Wheaton A. Gray	Mrs. R. H. F. Variel
Miss Bertha Hall	Mrs. Charles Wier
	Miss Jennie E. Henderson

The Social Committee asks the co-operation of the entire Club Membership to further the spirit of unity and service.

Any item of interest concerning any Club member sent to the Chairman of the Committee will be appreciated.

[The Bell of Los Angeles]

Courtesy Committee

Chairman MRS. LEON FREMONT MOSS

Assistant Chairmen

Mrs. Allison Barlow	Mrs. Stoddard Jess
Mrs. Granville K. Barrere	Mrs. James W. Johnson
Mrs. Sylvanus M. Goddard	Mrs. Malone Joyce
Mrs. Joel B. Gwynne	Mrs. John Wightman McAlester
	Mrs. Robert Hartley Updegraff

Past Presidents

Mrs. Edward C. Bellows	Mrs. Phillip Gengembre Hubert
Mrs. Robert J. Burdette	Mrs. Sumner P. Hunt
Mrs. Charles N. Flint	Mrs. Frank W. King
Mrs. Willitts J. Hole	Mrs. William T. Lewis
	Mrs. H. W. R. Strong

Mrs. Harry Walton Adams	Mrs. William Irving Hollingsworth
Mrs. Monroe R. Amsden	Mrs. Harry Jackins
Mrs. Milo Arnett Baker	Mrs. O. T. Johnson
Mrs. George Warder Bayly	Mrs. C. Colcock Jones
Mrs. Wesley Wilbur Beckett	Mrs. Fred Hooker Jones
Mrs. H. M. Bishop	Mrs. Fred Selwyn Lang
Mrs. Frederick B. Braden	Mrs. Charles H. McFarland
Mrs. Norman Bridge	Mrs. William Ernest Mabee
Mrs. Wilbur Dudley Campbell	Mrs. J. H. Miles
Mrs. J. E. Carr	Mrs. Jay B. Millard
Mrs. Charles W. Chase	Mrs. Seeley Wintersmith Mudd
Mrs. William J. Chichester	Mrs. Roland Paul
Mrs. Owen Humphreys Churchill	Mrs. Valentine Peyton
Mrs. William H. Cline	Mrs. T. A. Rex
Mrs. Josiah Evans Cowles	Mrs. Nicholas E. Rice
Mrs. Loren Oldham Crenshaw	Mrs. Lester U. Satterlee
Mrs. George H. Doane	Mrs. Leon Thorpe Shettler
Miss Ada A. Dryden	Mrs. Reuben Shettler
Mrs. Edward W. Forgy	Mrs. Emory Fiske Skinner
Mrs. John Haywood Francis	Mrs. Oscar M. Souden
Mrs. Samuel Wesley Garretson	Mrs. Frank Howell Stanbery
Mrs. Lee C. Gates	Mrs. James Bert Stearns
Mrs. Warren Gillellen	Mrs. Walter Perry Story
Mrs. Dwight Hart	Mrs. Henry Van Bergen
Mrs. Sidney M. Haskell	Mrs. Ada Henry Van Pelt
Mrs. Arthur J. Herrmann	Mrs. Clarence L. Variel
Mrs. Isaac Lester Hibbard	Mrs. Herbert Johnstone Whitley
Mrs. Augustus Hine	Mrs. Erasmus Wilson
Mrs. Garrett Lansing Hogan	Mrs. W. F. Young

Credential Committee

Chairman MRS. L. C. BLAKESLEE
Assistant Chairman MRS. OSCAR WILLSON ROBERTS

Mrs. James P. Adams	Mrs. Daniel A. McMillen
Mrs. Harry Andrews	Mrs. Lula D. Miller
Mrs. Will P. Baker	Mrs. Flavel Shurtleff
Mrs. Lottie A. Garretson	Mrs. E. K. Sibley
Mrs. Frank R. Harford	Mrs. Will H. Smith

Decorating Committee

Chairman MRS. EDWARD C. MAGAURAN
Assistant Chairman MRS. THOMAS B. MARSHALL

Mrs. Charles W. Allen	Mrs. Estelle L. Larned
Mrs. Charles Herbert Bareford	Miss Mary Barry McCarthy
Mrs. Paul Beck Davidson	Mrs. Wylie J. Rouse
Miss M. E. Elliott	Miss Eula Smith
Mrs. Emil Kirchner	Miss Eva Stavnow
Mrs. F. C. Langdon	Miss Ida Underhill

Ushers Committee

Chairman MISS ETHELYN ASHTON
Assistant Chairman MRS. J. ELTON LANG

Miss Belle Baer	Mrs. Winfred Frank Huddel
Miss Edythe Bailey	Mrs. William Milton Kinney
Miss Della F. Bates	Miss Marion Moffatt
Mrs. Ralph Louis Byron	Mrs. Frank A. Phillips
Mrs. Walter M. Catlin	Miss Anne H. Smith
Miss Sara E. Crossman	Miss Helen Thresher
Miss Blanche Davenport	Miss Helen E. Updegraff
Miss Grace B. Evans	Mrs. Frank Brown Wheat

Departments of Ebell Club

Department of Parliamentary Law

First and Third Mondays, 1:15 P. M.

Curator, MRS. MATTHEW S. ROBERTSON
Assistant Curator, MRS. CHARLES S. MCKELVEY
Secretary, MISS CORNELIA W. ROBERTS

"Mastering the lawless science of our law,—
 That codeless myriad of precedent,
 That wilderness of single instances
 Through which a few by wit or fortune led
 May beat a pathway out to wealth and fame."

The year's work will include careful study of the classification of motions from chart prepared by Curator; common law of parliamentary procedure; special rules; parliamentary language; introduction of business; decorum; questions of inquiry; permanent organization; drafting constitution and by-laws, and their adoption; nominations, methods of voting; elections, delegated conventions; stockholders' meetings; municipal corporations; duties, powers and limitations of Congress and state legislatures.

Department of Expression

First and Third Tuesdays, 10:00 A. M.

Curator, MRS. WILLIAM R. MAIL
Assistant Curator, MRS. ILOT JOHNSON
Secretary, MRS. HENRY M. BINFORD

Careful study of the Essay as a mode of expression, using Emerson's volume, "Society and Solitude," as a text-book; also, from time to time, study of other forms of the Essay, together with consideration of some of the poems of Emerson.

"Nothing is ours until we have expressed it in some form."—Edward Howard Griggs, in the lecture, "Beauty and the Culture of the Spirit."

[The Bell of Los Angeles]

Department of Shakespeare

Second and Fourth Tuesdays, 10:00 A. M.

Curator, MRS. HENRY LEVINSON
Assistant Curator, MRS. CHARLES CLARK
Secretary, MISS M. E. ELLIOTT
Instructor, MRS. EDWARD NORTH

"There is a grandeur about the poets of the world and a reward for those who study them aright. . . . Men are inclined to gaze upon the outward symbols of existence as though they were primary causes, when they are only the emblems of a deeper power. . . . The study of our finer literature is thus the study of the soul, and the progress made will be upward and onward and the result a purifying of the ideals and a chastening of the chords of man."—(A fragment from a manuscript note inserted before flyleaf of the 1602 quarto of *Merry Wives of Windsor*.)

OUTLINE OF STUDY

"Let no man blame his son for learning history from Shakespeare."

"King John."

"Nought shall make us rue
 If England to itself do rest but true."

"Merry Wives of Windsor."

"Heaven give you many, many, merry days."

"Macbeth."

"Boundless intemperance
 In nature is a tyranny."

Department of French Expression

Tuesdays, 2:00 P. M.

Curator, MRS. B. W. ZENS
Assistant Curator, MRS. H. K. WILLIAMSON
Secretary, MISS JANET WHERRY

"Il a l'art de réussir dans tout ce qu'il entreprend."—
 Proverb.

This Department will be conducted so as to meet as far as possible the needs of all who attend. There will be exercises in French composition, memory exercises, conversation, readings, story-telling, and the acting of modern French plays, while classic literature will not be neglected.

[The Bell of Los Angeles]

Department of Drama

First and Third Wednesdays, 10:00 A. M.

Curator, MRS. ADA HENRY VAN PELT
Assistant Curator, MRS. EDGAR LACEY SWAINE
Secretary, MRS. JAMES SEARS MONTAGUE
Instructor, MRS. MILA TUPPER MAYNARD

The Drama Department will have as its chief work the study of Gerhart Hauptmann.

Sudermann and the German drama will also be given attention.

The study of preceding years in the British and French drama will be continued as notable new plays appear. The American dramatic field will be covered in bird's-eye view.

The Department will co-operate with all movements looking to the more intelligent appreciation of the best in the local theatre, and will analyze plays produced in the city as far as proves practicable.

Department of Music

Second and Fourth Wednesdays, 10:00 A. M.

Curator, MRS. HARMON RYUS
Assistant Curator, MRS. HAMPTON L. STORY
Secretary, MISS CAROLYN A. ALCHIN

Herr Adolph Tandler, Director of the Los Angeles Symphony Orchestra, will give a series of lectures upon Orchestration and Interpretation; also upon the programs to be presented by the Symphony Orchestra during the coming season.

Mr. Roland Paul, the eminent tenor and teacher, will give a series of lectures upon the different Schools of Opera, and will sing famous arias from the operas used to illustrate his subjects.

The Centenary of Verdi's birth will be commemorated in October by a special program, at which time Mr. Paul will lecture on the life and musical activities of the composer, and sing a number of arias from his best loved operas. Among those to be studied will be "Aida," "Il Trovatore," "Rigoletto," "Ernani," "Un Ballo in Maschera," "Othello," "Falstaff."

Among recent operas will be "Pelleas and Melisande," "Jewels of the Madonna," "Die Koenigs-Kinder" and any new opera which may be presented by visiting opera companies.

[The Bell of Los Angeles]

Department of Books and Conversation

First Thursday, 10:00 A. M.

Curator, MRS. W. S. BARTLETT
Assistant Curator, MRS. C. S. WARD
Secretary, MRS. CHARLES F. PATTERSON
Chairman Hospitality Committee, MRS. WILLIAM S. CROSS

"The proper study of mankind is man."—Pope.

The year's work will be a continuation of the study of the personality of great men in history and literature, beginning with Letter-Writers of Antiquity.

Department of Art and Travel

Second and Fourth Thursdays, 10:00 A. M.

Curator, MRS. C. Q. STANTON
Assistant Curator, MRS. HARRY M. VOORHEES
Secretary, MISS GRACE E. MONK
Instructor, MISS HELEN A. BROOKS

FRANCE

A tour of the Cathedral Cities; a glimpse of the Royal Palaces and Chateaux; a few By-ways and Picturesque Corners; Paris, its Architecture, its Historic Sites, its Literary Memorials, its Romance, its Dungeons, its Art.

BOOKS FOR REFERENCE

Brownell, French Art.
Hamerton, Contemporary French Painters.
James, A Little Tour in France.
Larned, Churches and Castles of Mediaeval France.
Mansfield, Royal Palaces and Parks of France.
Marshall, Cathedral Cities of France.
Martin, The Stones of Paris in History and Letters.
Pennell, French Cathedrals.
Potter, The Art of the Louvre.
Stranahan, History of French Painting.
Thackeray, Paris Sketch Book.

[18]

[The Bell of Los Angeles]

Department of Civics

Third Thursday, 10:00 A. M.

Curator, MRS. JOHN HAYWOOD FRANCIS
Secretary, MRS. ALBERT JAMES BRYANT

Believing that a better knowledge of affairs civic may be gained by knowing the city officials themselves, and studying through their addresses the administration of the government of the city of Los Angeles, it is purposed during the Club year to introduce to the Department of Civics the Mayor, the Councilmen and the Commissioners of Los Angeles, and to hear from them the constructive policies and workings of our city government.

Department of Social Science

First meeting, Thursday, October 30, 10:00 A. M.

Curators, MRS. CHARLES N. FLINT
MRS. SUMNER P. HUNT
Secretary, MRS. CHARLES W. SANDERS

This Department has been organized for the study and discussion of economic problems. Notice of meetings and subject of programs will be published in the Monthly Bulletin.

"Come, let us reason together."

[19]

Department of Bird Study and Forestry

Second Saturday—Field Day Excursion.
Fourth Friday, 10:00 A. M.

Curators, MRS. WILLIAM NELSON SARVER
MRS. WALTER HOWARD WILEY
Secretary, MISS NAOMI GLICK

"O it is something
To be taken out of the fuss and strife
Of the singular mess we agree to call life;
* * * * *
To be set down on one's own two feet
So nigh to the great warm heart of God
You almost seem to feel it beat
Down from the sunshine and up from the sod."
—James Russell Lowell.

The object of this Department is to bring its members into closer touch with nature, and quicken the powers of observation. The work of the Department will be to identify our native birds, to learn their songs and habits, and at the same time study the trees, learn the economic value of both the birds and the forests and the importance of their conservation to our national life. One entire Saturday each month will be given to field work and open-air study. The Friday morning session will be devoted to lectures and programs illustrated with bird-skins and stereopticon.

The "Blue-Bird of Happiness" has been adopted as the badge of this Department.

BOOKS FOR REFERENCE.

Mrs. Bailey's "Birds of Western United States."
Mrs. Wheelock's "Birds of California."
Prof. Stebbins' "Guide to the Birds of the Pacific Coast" (pamphlet).

Forward Work Council

MRS. EDWARD C. BELLOWS
Allied Arts Center
MRS. N. E. WILSON
Associated Charities
MRS. WILLIAM N. SARVER
Audubon Society
MRS. DANA BARTLETT
Bethlehem Institute
MRS. PHILIP GENGEMBRE HUBERT
Censorship Moving Pictures
MRS. OLIVER C. BRYANT
Civic Association of Los Angeles
State Board Charities and Corrections
MRS. JOSEPH E. COLEMAN
Coleman House Association
MRS. W. W. ORCUTT
Forestry and Parks
MRS. JAMES BERT STEARNS
Consumers' League
MRS. JOHN H. FRANCIS
Education, District Board
Juvenile Court Work
MRS. WILLIAM R. MAIL
History and Landmarks
MISS MARY A. VEEDER
Housing Committee
MRS. MARY A. KENNEY
Legal Aid Society
MRS. WILLIAM H. JAMISON
Vice-President of the Western District
of the National Federation of Musical Clubs

- MRS. MARION WELSH
Los Angeles Humane Society for Children
- MRS. GEORGE H. KRESS
Los Angeles Society Prevention Tuberculosis
Red Cross Society of Los Angeles
- MRS. WILLIAM BAURHYTE
Maternity Cottage
- MRS. FLORENCE COLLINS PORTER
McKinley Home for Boys
- MRS. SUMNER P. HUNT
Neighborhood Settlement Work
- MRS. ELIZABETH McMANUS
Parent Teacher Clinic
- MISS AUGUSTA LAMB
Playground Commission
- DR. HARRIET GEPHART PROBASCO
Probation Work
- DR. HELEN WOODROFFE
Pure Milk Commission
- MRS. C. A. BURCHAM
Psychopathic Parole Society
- MRS. AUGUSTUS HINE
Stimson Lafayette Industrial Association
- MRS. CHARLES N. FLINT
Social Hygiene
- MRS. JOSIAH EVANS COWLES
Southern California Peace Society
- MRS. WILLIAMS J. HOLE
Young Woman's Christian Association
- MRS. RUSSELL J. WATERS
General Federation Work
- MRS. OLIVER HUBERT MORGAN
Drama League of America
- MRS. E. W. MARTINDALE
Boundary Stone League

Report of the Recording Secretary

AS THE club year 1912-1913 draws toward its close and must soon be written as EBELL history, it becomes the duty of your Recording Secretary to present an epitome, as nearly as may be, of the activities of the club as a whole, as heretofore submitted in detail from week to week throughout the year, and of our present condition as to growth in numbers and more intangible things, as the cumulative effect of the passing weeks and months.

From the report of the Membership Committee, of which Mrs. J. T. Fitzgerald is chairman, we learn that the year has added to our roll 206 new names; 16 members for various good reasons have resigned; 18 in accordance with our By-laws have been dropped for non-payment of dues during a period of eighteen months; 10 the Angel of Death has garnered for the larger life; our total membership at present is 1380. One new name has been added to our list of life members and two have been made honorary members.

From the viewpoint of those close to the inner workings of the club it is difficult to see how Mrs. Brock, chairman of our House Committee, could more thoughtfully have cared for our physical comfort. By her wise supervision we have been warmed or cooled, cheered and fed and provided with all the necessities and many of the luxuries of a well-ordered home. A pleasing addition to our tea room is the beautiful urn on the china cabinet.

Our members and their guests have been met at the threshold by the welcoming smile of the chairman of the Courtesy Committee and it is a current saying in Ebell that no one who has felt the handclasp of Mrs. Barlow or any of her co-workers can ever again feel strange in our club home.

The Social Committee, under the leadership of Mrs. Edmund E. Smith, has distributed those thoughtful, sympathetic attentions that lighten the sorrow and add to the joy that are a part of the life of each of us.

The patient skill of our ushers, under Mrs. F. E. Hughes' direction, in caring for the audiences that have taxed the capacity of our club house from week to week is known to all, while Mrs. Goddard and her faithful Decorating Committee have been ever present in the faces of lovely flowers not only on great occasions like Charter Day and New Year's receptions, but at every meeting of the Club.

Mrs. S. M. Browne, chairman of the Credentials Committee, whose welcome comes only at sight of a certain bit of paste board of definite color and superscription, reports the entertainment at our regular Monday meetings of three thousand eight hundred seventy-one guests, one hundred twenty-four of these being men. Fifty have been admitted to the various departments. If we add to these those entertained on special occasions, Charter Day and New Year's receptions, our Children's Christmas parties, Reciprocity Day and the Blue Bell Operatives' Club evening, it will be seen our total number of guests is about five thousand.

The Program Committee, Mrs. E. W. Martindale, chairman, has provided thirty-six programs, thirty-two for regular Monday meetings, one for each of the Children's Christmas parties and one for our New Year's

reception, these for our upbuilding mentally, morally and spiritually, our all-round artistic development and our growth along all lines of culture. Never has the spirit of Christmas hovered closer to Ebell nor the Christmas light and joy, reflected in the happy faces of little children, entered more homes that might have been desolate on the birthday of the World's Joy than in the Yuletide season of nineteen hundred twelve.

From Mr. Henry Bailey we learned how to discern our architectural inheritance in our present day architectural environment and from Mr. Ernest Bachelder to feel the humanness of the great cathedrals which represent the aspirations, the ideals and the personalities of their builders. Dr. Van Dyke established the existence of a moral law in art and the logical sequence that the artist's character is of vital importance, leaving its lasting impress on his work.

Professor Maria Sanford in her lecture on the Beauty of the Bible brought to us the spiritual lesson of Faith, the most potent factor in the building of character—the supreme end of living.

Reciprocity and Legislation Day when it was Ebell's pleasure to have as our guests at luncheon delegates from each of the Federated Clubs and to listen with them at our afternoon meeting to discussion of important legislative measures, and our Political Program just before the National Election when the situation was clearly presented from three standpoints by Mesdames Florence Collins Porter and O. P. Clark and Miss Mary Foy, are red-letter days which we all remember with pride.

Ten musicals, presented by artists, most of whom we are proud to claim as residents of our city and not a few as members of our Club, have given us opportunity

to hear the best in this—to many—highest expression of art.

The liquid notes of Madame Vicarino delighted one of our largest audiences on a day already rich in the theatric and artistic interest of papers by Mr. Otheman Stevens and Mr. John Mitchell.

With Mr. Baumgardt we read a marvelous tale—the Romance of Civilization—and with Mr. and Mrs. Edward Kemp we viewed the creation of that greatest triumph of modern civilization, our own Panama Canal. And again, we lingered with Miss Cocke in Sicily and the Isles of Greece.

An afternoon with the Drama Department and one with Mrs. Goldsmith brought illumination through lecture and dramatic interpretation.

The Johonnot lectures and especially the spirit of co-operation that brought them here and that is still with us mark a step forward in Los Angeles club life. At the postponed semi-annual business meeting held February Seventeenth, an amendment to the By-laws raising the Life Membership fee from one hundred to two hundred dollars was adopted by the Club.

Thus week has succeeded week bringing these and other feasts among which choice has been difficult because of general excellence and only necessity could be permitted to keep one away.

Resolutions as follows have been adopted by the Club as a whole:

Favoring the establishment of Vocational Schools throughout the country in all suitable grades of school work.

Endorsing the movement for Permanent Grand Opera in our city.

Petitioning against the sale by the Council of the Water Board lot.

Endorsing the principle of equal pay for equal work, regardless of sex, as now provided by the law of California.

Endorsing the campaign to raise funds for the Social Service Hospital.

Protesting against the destruction of Magnolia Avenue's (Riverside) noble line of trees.

Petitioning our City Council and Board of Supervisors each for an appropriation for \$2500 toward the maintenance of the People's Orchestra and the People's Chorus.

Ebell contributed one hundred dollars toward a guarantee fund to bring to our city in the Exposition Year, the Biennial meeting of the National Association of Federated Music Clubs, of which our own member, Mrs. W. H. Jamison, is Vice-President for California. We also joined the Federation through our Music Department, whose curator, Mrs. H. D. Ryus and Miss Gentry Wickizer, one of our members, represented Ebell as delegates at the convention of the Federation held in Chicago in May.

The Ebell Scrap Book, begun by Mrs. Roscoe B. Ashley in the early days of the Club and presented to Ebell by its compiler at the beginning of this club year, is a unique and valued addition to the library. Mrs. Ashley continues to add to the work.

At a business session of the Club, on June 2, 1913, an amendment to our By-Laws, increasing the annual dues, raising them from \$8 to \$10, was adopted.

Early in the year Ebell transferred her dramatic activity from the National Drama League with head-

quarters at Chicago, to the Los Angeles Center of the League, paying dues here and co-operating with the local association, our Club having a representative on their Executive Board and our Drama Department presenting the program on the occasion of the League's Reciprocity Day at San Pedro.

Through the appointment by our President of a committee of twenty-nine representative Ebell members and appearing in our Year-book under the caption of Forward-Work Council, Ebell has been kept in touch with practically every line of social service activity in both our city and our state.

At the closing session of the Civics Department three minute reports were presented by the members of this Council on their respective work and the listeners realized that these reports were the result of personal knowledge.

With the growing power and prestige of Ebell as a factor in the life of the city, many causes have sought her endorsement or approval, but while never hesitating to array herself on the side of any measure making for the uplift and betterment of our citizens, Ebell has chosen, in faring forth to new fields of possible accomplishment or defeat, to cultivate angelic caution and rather than risk acting unwisely, to welcome every opportunity for investigation and enlightenment in the problems of citizenship, that our individual members may be fully informed in the premises; but for the present, as a Club, not to endorse specific political measures.

At a postponed semi-annual business meeting held February 17th the Club voted against limiting its membership and Ebell continues to grow in numbers and prestige. Shall we be able to preserve that homogeneity, that unity of purpose that make for efficiency and

strength in the testing times and that are not a matter of size but of character? If we do, it must be through high and ever higher standards of thinking and living in all our relations with our fellows, club members and others, and through the constant fidelity to the altruistic legend on our banner which have made possible the Ebell of which we are all, to-day, so proud.

Let us continue to seek first the only prestige that can endure—that character that is the unfailing fruit of daily culture through service.

Respectfully submitted,

MATTIE H. WILSON,
Recording Secretary.

Annual Report of the General Curator

TOO MUCH cannot be said in praise of the Department work, one of the strongest features of EBELL. The Departments are the conservers of the cultural ideals of the Club; they promote loyalty and allegiance, and are the source of tender friendships and lasting intimacies.

An outline of the work shows first, the Department of Parliamentary Law, Mrs. Matthew S. Robertson, Curator, studying the first principles of governmental action; methods of parliamentary procedure, origin and enactment of laws, all of which topics have new meaning and interest to women who have a practical part in the making and enforcement of laws; women whose highest privilege as well as duty it is to study at first hand the machinery of the state and nation. This Department held thirteen meetings and had a registration of forty-four.

The Department of Expression spent the year on some of the essays of Emerson, in "Conduct of Life" and "Society and Solitude." They studied carefully and minutely the gracious words given to the world by this poet and seer, were inspired by the thoughts he uttered, and the aspirations he awakened; they studied also with reverence the beautiful life he lived so that he might through loving appreciation be as immortal as a mortal can be. Mrs. Ilot Johnson was Curator until January when Mrs. William Read accepted the

[The Ebell of Los Angeles]

position. This Department held eleven meetings, and had a registration of fifty-three.

The Department of Shakespeare, with Mrs. Edward North as Instructor, Mrs. Wm. H. Mayne, Curator, studied three plays of the great bard, Romeo and Juliet, Love's Labor's Lost, and Winter's Tale, showing the contrasts of Love versus Hate, Learning and Jealousy. Historic and geographic settings, special topics of customs, comparative readings and character sketches, gave zest and variety to the programs, as did also the lay sermons, quotation contests, and active readings. This Department held fourteen meetings and had a registration of ninety-six.

The Department of Art and Travel, with Miss Anna Beckley as Instructor, Mrs. E. R. Potter, Curator, enjoyed a "Tour of Germany," beginning with Cologne and the historic Rhine and ending with the nation's capital, Berlin; they journeyed through picturesque and romantic scenery, visiting monuments and ruins and re-velling in art-museums and cathedrals. Talks from members recently travelling in Europe were greatly appreciated. This Department held fifteen meetings and had a registration of two hundred and thirty.

The Department of Music, with Dr. Bruce Gordon Kingsley as Director, Mrs. Harmon Ryus, Curator, began the year with the study of the mystical music-drama "Parsifal," and Wagner's wonderful harmonies of music and thought were presented so skillfully and interpreted so feelingly by Dr. Kingsley that five meetings seemed all too few for the consideration of this masterpiece. Lecture recitals were also given on "Great Symphonies," and the modern operas, "Haensel and Gretel" and "Natoma." During Dr. Kingsley's absence in April and

May lecture-recitals were given by Baroness A. von Meyerinck on "Modern Opera," by Charles Farwell Edson on "American Music," by Homer Grunn on "Indian Music" and Vernon Spencer on "Folk-Lore of Different Countries as Shown in Their Music."

This Department held fourteen meetings, and had a registration of one hundred and six. At the closing musicale and annual luncheon May 28, Madame Katherine Fiske as a special courtesy gave a song recital with Mr. Axel Simonsen, violoncello, Mrs. Sidney B. Webb, violin, and Mrs. Ryus, piano.

The Department of Books and Conversation, Mrs. W. S. Bartlett, Curator, made a departure in the line of study this year by emphasizing the "Human Side of Literature," bringing before the Department the personality of authors as shown in Autobiography and Letters. The subjects discussed were Memories and Impressions of Modjeska, Love Affairs of Literary Men, French Memoirs, Mark Twain, American Memoirs, Martin Luther and the Monastery Poets, New England Letter-writers. An important feature of the year's work was the critical review of each month's books given by Mrs. William Read the first two meetings, and by Mrs. W. R. Mail the other five times. This Department held seven meetings, and had a registration of one hundred and sixty-one.

The Department of Drama, with Mrs. Mila Tupper Maynard as Instructor, Mrs. Ada Henry Van Pelt, Curator, studied Maeterlinck's dramas in chronological order, with outlines and active readings of each of the fifteen plays; they also discussed two of Zangwill's plays, and touched upon recent British drama, Bernard Shaw, Arnold Bennett, and others, not forgetting the

consideration of current local plays, one of the features of the Department from the first, now taken up and recommended by the Drama League of America. In February, the Department gave a complimentary entertainment to EBELL members and their friends, presenting the reading of Zangwill's "The Melting Pot," by Mrs. Charles S. Hall. Members of the Department also gave a program on Reciprocity Day at the San Pedro Woman's Club, which was highly appreciated. This Department held fourteen meetings, and had a registration of two hundred and twenty-five.

The Department of Civics, Mrs. James Bert Stearns, Curator, has taken up subjects pertaining to city and national problems, and vital to the American house-wife; a few of the topics only can be mentioned, the high cost of living, pure food, the problem of supply and demand, the interest of the employer and the protection of the employed, domestic immigration policies, journalism, education, and bills to be presented to the Legislature. This Department held seven meetings, and had a registration of one hundred and fifty-six.

The Department of Social Science, Curators, Mrs. Charles N. Flint, Mrs. Sumner P. Hunt, was added to the curriculum of study-sections last year, and took for its leading thought the broad field of Democracy. The different phases discussed were The American Idea, Progress and Poverty, The Great State and its Constructors, Woman in Democracy, Economics in Democracy, Ethics in Democracy. There was ample scope for the development of this Department along broad lines, and it has been well sustained. Six meetings were held, and the registration was ninety-one.

The Department of Bird-Study, with Mrs. W. N. Sarver as Curator, though formed late in April, has

shown gratifying progress. Two lectures, with stereopticon, were given; one by Prof. Thompson on Birds, their nests, and economic value, another by Mrs. Harriet Myers, on "Warblers." Bird-skins were loaned from Exposition Park Museum where a large collection of stuffed birds may also be seen. There were three field-day excursions to Eastlake Park, Sycamore Grove and Eagle Rock, where as many as twenty-five varieties of birds were observed. The Department will be strengthened and enlarged the coming year by the study of Forestry. Six meetings were held, and the registration was fifty-two.

The Department of French was discontinued the past year, but has been reorganized and promises well for next year's work.

A registry of names of members attending the Departments is taken as an index of interest shown, and as a working basis for Department programs. These lists are incomplete, but accurate as to actual attendance of those registered. The total registration is twelve hundred and four.

The social features of EBELL are emphasized by the luncheons given by the Departments, some serving luncheon each month, others only once or twice during the year; the theme of the morning is continued with Round-Table Talk, and toasts, interspersed with music and readings. It has been an enjoyable privilege to be able to bring guests to Department meetings on regular guest cards. EBELL is generous toward her Departments, providing when necessary the most competent instructors, and buying needed books for reference. A catalogue of books in the EBELL Library will soon be placed in the hands of members who are requested to

preserve it for reference as the basis of reading for Department work. "Reading maketh the full man, conversation the ready man." A fine stereopticon is to be purchased before October, also a post-card projector. Several magazines are subscribed for and are to be found upon the library tables.

The Monthly Bulletins which contain the programs of each week should be preserved and often consulted; they are perfect little hand-books and outlines of the year's study, a treasure-house of literary, artistic and practical suggestion and should be prized accordingly.

Each year more of the members are realizing the opportunities of intellectual and spiritual growth to be had by attending the Departments, and that the ones who write papers and take part in the discussions are those who receive largest benefit. If one day in the week could be regularly given to self-improvement in the Club, this would mean the attending of at least two Departments and sharing in the broadened horizon and deepened life there to be gained. Is it not worth earnestly striving for?

The Department work of EBELL cannot be measured by rule, nor calculated by figures, for does not the poet say, "For who has sight so keen and strong that it can follow the flight of song?" and we will say, where is the plummet that can sound the deep things of the spirit? The added mental equipment, increased "initiative," richer soul-life and spiritual strength gained in Department work may be felt, not told; but are realized with inward satisfaction, and a conscious joy.

Respectfully submitted,

MRS. THOMAS B. STOWELL,
General Curator.

Annual Report of the Treasurer

July 1, 1912, to July 1, 1913

THERE is a tide in the affairs of men—also of clubs it would seem, as the close of the Club Year found Ebell possessed of 206 new members and practically free from debt.

Two hundred and seventy-one of the 284 shares of stock outstanding have been purchased, and only the fact that the remaining shares were unobtainable kept Ebell from becoming their owner.

The repairs during the year have not been extensive and were chiefly made in the Auditorium, where the walls were retinted, new curtains hung at doors and windows, and the wooden posts under the balcony replaced by iron columns.

The dressing-room was refurnished, linen and china shelves replenished, and many little additional touches given all through the club house. At the entrance to the driveway two lighting posts were installed, adding to the beauty of our exterior and to the comfort of our members.

Realizing that in the near future a larger club house will be necessary to adequately accommodate our members and care for their needs, an Emergency or Sinking Fund has been created and the sum of \$2,000.00 put therein. It is hoped to increase this amount from time to time, as possible, so a working capital will be available when the time comes to use it.

A detailed report of Receipts, Expenditures and the Assets and Liabilities of Ebell follow, and are respectfully submitted.

CHARLOTTE M. ROCKWELL,
Treasurer.

[36]

[The Ebell of Los Angeles]

Receipts

Cash on hand July 1st, 1912	\$ 1,209.13
Refund—Petty cash	5.45
Dues	9,249.00
Admissions	5,817.00
Rentals	3,693.33
Gifts	130.10
Life Membership	100.00
Accounts Receivable	184.50
Interest on Bank Deposit	64.54
Ebell Pins, Library Fines, etc.	45.15
Annual Luncheon Tickets	452.00
	<hr/>
	\$20,950.20

Disbursements

Household Expenses and Salaries	\$ 4,414.51
Stamps, Stationery and Printing	1,201.40
Programs	1,795.00
Departments	634.10
Furnishings	1,095.60
Books	35.22
Bills Payable (Stock)	2,710.00
Interest	101.54
Taxes	654.52
Repairs	874.48
Philanthropy	941.85
Ebell Pins	30.00
Reciprocity and Annual Luncheon	707.45
Refund Dues	4.00
Federation Dues	327.50
Emergency Fund	2,000.00
Cash on hand	3,423.03
	<hr/>
	\$20,950.20

[37]

Annual Report of Assets and Liabilities

June 30, 1913

Assets

Cash	\$ 3,423.03
Accounts Receivable—	
Unpaid Dues	\$604.00
Rents	73.00
	<hr/> 677.00
Furniture and Furnishings	7,805.09
Books	573.07
Ebell Pins	10.00
Emergency Fund	2,000.00
Club House	35,500.00
	<hr/> \$49,988.19

Liabilities

Unredeemed Stock and Interest	\$ 154.33
Dues paid in advance	48.00
Pledge to National Federation of Musical Clubs	80.00
Surplus	49,705.86
	<hr/> \$49,988.19

Detail of Gifts and Philanthropies

Last care of Otto Johnson	\$ 42.50
Young Woman's Christian Association	100.00
Scholarship Fund	150.00
Legal Aid Society	45.00
Christmas Gifts and Party	181.50
National Federation Musical Clubs	20.00
Furnishings Ebell Junior Room, Y. W. C. A.	24.75
Sarah Platt Decker Endowment Fund	100.00
Ohio Flood Sufferers	106.10
Penny Kitchen	25.00
Rents for Charitable Purposes	147.00
	<hr/> \$941.85

CHARLOTTE M. ROCKWELL,
Treasurer.

Past Presidents

MRS. H. W. R. STRONG, 1894-1897
MRS. ROBERT J. BURDETTE, 1897-1898
MRS. CHARLES N. FLINT, 1898-1900
MRS. WILLIAM T. LEWIS, 1900-1902
MRS. SUMNER P. HUNT, 1902-1904
MRS. FRANK W. KING, 1904-1906
MRS. PHILIP GENGEMBRE HUBERT, 1906-1908
MRS. WILLIAMS J. HOLE, 1908-1910
MRS. EDWARD C. BELLOWES, 1910-1912



THE ASSEMBLY HALL



The ASSEMBLY HALL

Membership of Ebell Club

Honorary Life Members

MRS. H. W. R. STRONG
MISS ALICE K. PARSONS
MISS E. H. PARSONS
MRS. ROBERT J. BURDETTE
MADAME CAROLINE M. SEVERANCE

Honorary Member

MISS ANNIE BELLE PICHER

Charter Members

MRS. W. S. BARTLETT
MRS. L. W. BLINN
MRS. ROBERT J. BURDETTE
MRS. ALEXANDER CAMPBELL
MRS. WILLIAM J. CHICHESTER
MRS. JOHN E. COFFIN
MRS. JOSIAH EVANS COWLES
MRS. CHARLES W. FISH
MISS ELIZABETH J. GIBSON
MRS. C. S. GILBERT
MRS. MERRILL MOORE GRIGG
MRS. O. T. JOHNSON
MRS. CUMMINS B. JONES
MRS. FRANK W. KING
MISS AGNES M. KNIGHT
MRS. THOMAS TROTTER KNIGHT
MRS. DEAN MASON
MISS ALICE K. PARSONS
MISS E. H. PARSONS
MRS. WILLIAM CHARLES READ
MRS. H. W. R. STRONG
MRS. KATE SLAUSON VOSBURG
MRS. SHERMAN W. WIGGINS
MISS MATTIE H. WILSON

Adair

[The Cbell of Los Angeles]

Members

Adams, Mrs. Abel A., '05 . . . 1237 South Bonnie Brae Street
Adams, Miss Fannie M., '01 . . . 2318 West Ninth Street
Adams, Mrs. Harry Walton, '10 . . . 946 Menlo Avenue
Adams, Mrs. James H., '97 . . . 2407 South Flower Street
Adams, Mrs. James P., '10 . . . 2205 Ninth Avenue
Akin, Mrs. John Jay, '04 . . . 843 Beacon Street
Albright, Mrs. Harrison, '06 . . . 618 Benton Boulevard
Alchin, Miss Carolyn A., '11 . . . 1227 South Hoover Street
Aldrich, Mrs. Allan, '09 . . . The Huntley
Allen, Mrs. Alfred Whitney, '12 . . . 1419 West Eleventh Street
Allen, Mrs. Charles W., '97 . . . 1839 Fremont Avenue, So. Pasadena
Ames, Mrs. Arthur A. C., '08 . . . P. O. Box 56, San Francisco
Ames, Mrs. Wiltie B., '08 . . . R.F.D. No. 1, Box 30, San Dimas
Ammerman, Mrs. A., '06 . . . 620 Berendo Street
Amsbary, Mrs. Jeannette D., '12 . . . Hotel Shoreham
Amsden, Mrs. Monroe R., '06 . . . 2103 South Union Avenue
Anderson, Mrs. Alfred J. T., '12 . . . Trebor Apartments
Anderson, Mrs. Alice Therese, '04 . . . 1624 1/2 Shatto Street
Anderson, Mrs. Charles S., '11 . . . 1437 Albany Street
Anderson, Mrs. J. Crampton, '09 . . . The Rampart
Anderson, Mrs. N. O., '11 . . . 1324 West Thirty-first Street
Andrews, Mrs. Harry, '12 . . . 2110 Bonsallo Avenue
Andrews, Mrs. Lewis W., '12 . . . 274 Andrews Boulevard
Armstrong, Mrs. Laura M., '01 . . . 1708 Fletcher Avenue, So. Pasadena
Arnold, Mrs. L. Ellen, '11 . . . 1978 Estrella Avenue
Arnold, Mrs. R. H., '09 . . . 903 Valencia Street
Arnott, Mrs. George, '00 . . . 525 Harvard Boulevard
Ashley, Mrs. Chester Carlisle, '97 . . . 2706 La Salle Avenue
Ashley, Mrs. Roscoe B., '97 . . . 685 Prospect Square Crescent, Pasa.
Ashton, Miss Ethelyn, '12 . . . 426 Ardmore Avenue
Atkinson, Mrs. John Franklin, '08 . . . 1903 Harvard Boulevard
Atkinson, Miss Leta, '11 . . . 1903 Harvard Boulevard
Atkinson, Miss Vera I., '11 . . . 1903 Harvard Boulevard
Atkinson, Mrs. Walter W., '11 . . . 1922 Oxford Avenue
Avery, Mrs. Moses N., '99 . . . 621 South Vermont Avenue
Ayres, Mrs. Laura Hayward, '10 . . . 2326 Scarff Street
Bacon, Mrs. Edward E., '09 . . . 1134 Magnolia Avenue
Bacon, Mrs. Francis E., '13 . . . 16 Berkeley Square
Baer, Miss Belle, '10 . . . 626 Kenmore Avenue
Bailey, Mrs. Charles F., '10 . . . 1422 Wilton Place
Bailey, Miss Edith K., '10 . . . 1002 S. Burlington Avenue
Bailey, Mrs. Nathan Prescott, '05 . . . 5510 Melrose Avenue
Bainbridge, Mrs. M. E., '06 . . . 2111 Park Grove Avenue
Baird, Mrs. Charles R., '12 . . . 268 East Forty-ninth Street
Baker, Mrs. Fred L., '11 . . . 4671 Pasadena Avenue
Baker, Mrs. Milo Arnett, '09 . . . 1346 Westlake Avenue
Baker, Mrs. Will P., '00 . . . 1421 West Twenty-fifth Street
Balch, Mrs. S. C., '11 . . . 750 Valencia Street
Baldwin, Mrs. M. L., '05 . . . 131 So. Mt. Vernon St., Prescott,
Banks, Mrs. W. A., '04 . . . 1821 Westmoreland Boulevard [Ariz.]
Bannister, Mrs. J. C., '06 . . . 5724 Hollywood Boulevard
Barber, Mrs. E. T., '02 . . . The Hartmann
Barbrick, Mrs. J. Fraser, '11 . . . 967 Arapahoe Street
Bareford, Mrs. Charles Herbert, '06 . . . 2302 West Ninth Street
Barlow, Mrs. Allison, '04 . . . 514 Gramercy Place
 . . . 705 West Thirtieth Street

[The Cbell of Los Angeles]

Barmore, Mrs. David S., '07 . . . 1533 Arlington Street
Barmore, Mrs. E. H., '00 . . . 1056 South Burlington Avenue
Barnard, Mrs. Frank S., '01 . . . 837 South Union Avenue
Barnes, Mrs. Watson Eugene, '06 . . . Hastings, Nebraska
Barnes, Mrs. Wilbert Edwin, '10 . . . 827 Green Avenue
Barnwell, Mrs. Walter G., '03 . . . 902 West Thirtieth Street
Barrere, Mrs. Granville K., '07 . . . 1700 Hobart Boulevard
Barry, Mrs. David, '07 . . . 2219 Gramercy Place
Bartlett, Mrs. Albert Griffith, '09 . . . Vista del Mar, Hollywood
Bartlett, Mrs. Dana W., '06 . . . 510 Vignes Street
Bartlett, Mrs. Lanier, '04 . . . 2505 Cimarron Street
Bartlett, Mrs. Mary Ernestine, '99 . . . Hermosa Beach
Bartlett, Mrs. W. S., '94 . . . 2400 West Adams Street
Barton, Mrs. Herbert P., '11 . . . 715 Ardmore Avenue
Batchelder, Mrs. Robert C., '10 . . . 620 East Center St., Azusa, Cal.
Bates, Miss Della F., '10 . . . 534 Kingsley Drive
Bates, Miss Emma M., '12 . . . 534 Kingsley Drive
Bates, Mrs. Harry Wood, '12 . . . The Zelda Apartments
Baumgardt, Mrs. B. R., '95 . . . 626 West Thirtieth Street
Baurhyte, Mrs. William, '03 . . . 1033 Edgeware Road
Bayly, Mrs. George Warder, '99 . . . 668 West Twenty-eighth Street
Bayly, Mrs. William, '02 . . . 2025 West Adams Street
Bayly, Mrs. William, Jr., '11 . . . 1947 La Salle Avenue
Beam, Mrs. James Wilson, '05 . . . 2294 West Twenty-first Street
Beau de Zart, Mrs. Frederick W., '05 . . . 1789 West Adams Street
Beck, Mrs. George W., '01 . . . Los Angeles Athletic Club
Beckett, Mrs. Wesley Wilbur, '10 . . . 2218 Harvard Boulevard
Beckwith, Mrs. Hannah, '08 . . . 1532 Wilton Place
Beebe, Mrs. Richard G., '01 . . . 500 Cahuenga Boulevard
Beeman, Mrs. George Houtz, '08 . . . 4015 Second Street, San Diego
Beeson, Mrs. Edgar W., '10 . . . 727 South Coronado Street
Behrendt, Mrs. Samuel M., '03 . . . 1709 South Flower Street
Belden, Mrs. S. W., '12 . . . 604 Oxford Avenue
Bellows, Mrs. Edward C., '06 . . . 1422 Gramercy Place
Benton, Miss Edith M., '07 . . . 801 Kensington Road
Benz, Mrs. William, '05 . . . 1011 South Bonnie Brae Street
Bernays, Mrs. P. H., '12 . . . 1656 West Twenty-fifth Street
Bernier, Mrs. J. B., '13 . . . 2966 Wilshire Boulevard
Betts, Mrs. Fred, '06 . . . 1401 St. Andrews Place
Betts, Mrs. Nicolai, '10 . . . Granada Hotel, San Francisco
Bickler, Mrs. W. S., '13 . . . 1269 Fifth Avenue
Bieringer, Mrs. William A., '13 . . . 439 East Sixteenth Street
Binford, Mrs. Henry M., '05 . . . 1819 Van Ness Avenue
Birkel, Mrs. George J., '10 . . . 2306 South Figueroa Street
Bishop, Mrs. H. M., '12 . . . 2627 South Hoover Street
Bishop, Mrs. Thomas Willett, '09 . . . Pasadena Sanitarium, S. Pasadena
Black, Mrs. Allan W., '10 . . . 4128 Wilshire Boulevard
Blake, Mrs. Clarence H., '12 . . . 2122 Thompson Street
Blakeslee, Mrs. L. C., '04 . . . 935 Grattan Street
Bletso, Mrs. A. J., '09 . . . 2186 Cambridge Street
Blight, Mrs. Reynold Edward, '08 . . . 1615 Van Ness Avenue
Blinn, Mrs. L. W., '94 . . . 2920 South Flower Street
Bluet, Miss Alice M., '02 . . . 729 South Union Avenue
Blumenthal, Mrs. Ray H., '11 . . . 768 New Hampshire Street
Boehner, Mrs. M. H., '06 . . . Fern Cliff, Laurel Canyon
Bogart, Mrs. S. C., '97 . . . 1320 Westlake Avenue
Boothe, Mrs. Charles Beach, '99 . . . 1515 Garfield Avenue, So. Pasadena
Borelli, Mrs. John S., '12 . . . 639 South Grand Avenue
Borton, Mrs. Cornelius F., '12 . . . 128 South Kingsley Drive

[The Ebell of Los Angeles]

Bosbyshell, Miss Clara, '10 . . . 1801 Electric Avenue, So. Pasadena
 Bosley, Mrs. William Henry, '03 . . . 833 Manhattan Place
 Bossert, Mrs. Thomas Jefferson, '09 . . . 5433 Russell Avenue
 Bostwick, Mrs. M. A., '02 . . . 422 West Adams Street
 Boswell, Mrs. Frank M., '11 . . . 669 South Bonnie Brae Street
 Botsford, Mrs. W. F., '06 . . . 1213 Orange Street
 Bouelle, Mrs. Frank August, '00 . . . 2367 West Twenty-second Street
 Bowden, Mrs. Junius A., '06 . . . 2357 West Twenty-third Street
 Bowen, Mrs. Adeline R., '04 . . . Hotel Reich, San Francisco
 Bowen, Miss Edythe, '11 . . . 1433 Calumet Avenue
 Bowen, Mrs. Fred Phelps, '13 . . . 2911 South Hope Street
 Bowen, Mrs. J. Frank, '12 . . . 4069 South Figueroa Street
 Bower, Mrs. Euzema C., '02 . . . 1121 South Hope Street
 Bowles, Mrs. Frank A., '09 . . . 961 Arapahoe Street
 Boyle, Mrs. James L., '06 . . . 607 Carondelet Street
 Boylson, Mrs. Joseph, '13 . . . 515 Kingsley Drive
 Boynton, Mrs. F. W., '11 . . . 1014 Gramercy Drive
 Boynton, Mrs. Gracia Maginnis, '06 . . . 200 South Bonnie Brae Street
 Bozarth, Mrs. C. W., '13 . . . 2057 Harvard Boulevard
 Bradbury, Miss Flora L., '06 . . . 137 North Benton Way
 Braden, Mrs. Frederick B., '09 . . . 236 North Alta Street
 Bradford, Mrs. Margaret, '06 . . . 1017 South Burlington Avenue
 Bradley, Mrs. A. I., '00 . . . 143 South Avenue Fifty-two
 Bradley, Mrs. Caroline S., '13 . . . 1030 Arapahoe Street
 Bradley, Mrs. David E., '10 . . . 460 Harvard Boulevard
 Brain, Mrs. W. C., '12 . . . 615 Commonwealth Avenue
 Brainerd, Mrs. Edward Rankin, '01 . . . Hotel Alexandria
 Brauer, Mrs. Adolph Karl, '06 . . . 2129 West Twenty-first Street
 Brearley, Mrs. Samuel Rezean, '06 . . . 1135 Elden Avenue
 Breidenbach, Mrs. Emile Henry, '10 . . . 2042 Oxford Avenue
 Bremer, Miss Lina M. C., '12 . . . 700 West First Street
 Brent, Mrs. Edwin J., '07 . . . 18 Berkeley Sq., Casa en el Pedregal
 Bresee, Mrs. Melvin A., '10 . . . 941 South Bonnie Brae Street
 Bresee, Mrs. Phineas W., '11 . . . 1712 West Adams Street
 Brett, Mrs. William Lodge, '04 . . . 3318 North Broadway
 Brewer, Mrs. W. H., '06 . . . 1433 South Union Avenue
 Bridge, Mrs. Norman, '95 . . . 10 Chester Place
 Britt, Mrs. Eugene W., '04 . . . 2141 West Adams Street
 Brock, Mrs. George Alexander, '06 . . . 919 Kensington Road
 Brooks, Mrs. Frank H., '03 . . . 225 Oxford Avenue
 Brooks, Mrs. Stephen Driver, '08 . . . 602 Carondelet Street
 Brougher, Mrs. J. Whitcomb, '10 . . . 1331 West Fourth Street
 Brown, Mrs. Andrew, '08 . . . 949 Hoover Street
 Brown, Mrs. Andrew Jennings, '13 . . . 2101 West Ninth Street
 Brown, Dr. Blanche C., '12 . . . 1064 West Seventh Street
 Brown, Dr. Charlotte, '12 . . . 518 Consolidated Building
 Brown, Mrs. D. R., '06 . . . 1207 Elden Avenue
 Brown, Mrs. Harry J., '12 . . . 314 South Olive Street
 Brown, Mrs. J. C., '06 . . . Winfield and Westlake Avenue
 Brown, Mrs. Katherine Blaine, '11 . . . Hotel Figueroa
 Brown, Mrs. Rachel R. Gallagher, '11 . . . Hotel Westmoore
 Brown, Mrs. Walter Elbridge, '05 . . . 1242 Elden Avenue
 Brown, Miss Wauneta E., '12 . . . 663 Westmoreland Avenue
 Browne, Mrs. S. M., '06 . . . 426 Ardmore Avenue
 Bruck, Mrs. E. A., '10 . . . Hotel Darby
 Bryan, Mrs. William H., '04 . . . 700 No. Stoneman Ave., Alhambra
 Bryant, Mrs. Albert James, '09 . . . 420 North Soto Street
 Bryant, Mrs. Oliver Converse, '02 . . . 956 Elden Avenue
 Bryson, Mrs. Charles W., '12 . . . Hotel Darby

[The Ebell of Los Angeles]

Buckingham, Mrs. Garland Ames, '10 . . . 1909 Harvard Boulevard
 Bugbee, Mrs. George Franklin, '95 . . . 2915 South Figueroa Street
 Bullis, Mrs. W. S., '13 . . . 525 Westlake Avenue
 Burcham, Mrs. Chas. A., '99 . . . 312 Coulter Building
 Burdette, Mrs. Robert J., '94 . . . 891 Orange Grove Ave., Pasadena
 Burger, Mrs. Theodore E., '12 . . . 1734 Lenox Avenue
 Burgwald, Mrs. Augusta, '04 . . . Matthias Apartments
 Burke, Mrs. David Lewis, '08 . . . 5836 South Olive Street
 Burke, Mrs. H. D., '03 . . . 853 South Alvarado Street
 Burlew, Mrs. Fred, '06 . . . 950 Normandie Avenue
 Burmeister, Mrs. Hattie E., '02 . . . 1257 West Thirty-seventh Place
 Burnett, Mrs. M. C., '97 . . . 2328 South Hope Street
 Burnham, Mrs. R. W., '95 . . . Hartmann Apartments
 Burnham, Mrs. William Henry, '09 . . . 401 South Kingsley Drive
 Burns, Mrs. James P., '09 . . . 3538 Wilshire Boulevard
 Burns, Mrs. J. Walter, '09 . . . 1244 Third Avenue
 Burrows, Mrs. John, Jr., '12 . . . 1318 Maryland Street
 Burrus, Mrs. Alexander J., '09 . . . 18 Sherman Avenue, Venice
 Burt, Mrs. Charles D., '12 . . . 1209 East Forty-eighth Street
 Butt, Mrs. Allen D., '10 . . . 1311 St. Andrews Place
 Butterworth, Mrs. Edward S., '10 . . . 1022 South Hill Street
 Butterworth, Mrs. Harry J., '10 . . . 809 Ardmore Avenue
 Byron, Mrs. Ralph Louis, '08 . . . 920 South Alvarado Street
 Cain, Dr. Maude F., '12 . . . 1114 West Twenty-eighth Street
 Caldwell, Mrs. Frank, '10 . . . 1142 West Twentieth Street
 Calkins, Mrs. Albert Champlin, '97 . . . R.F.D. No. 2, Box 91, Pasadena
 Calkins, Mrs. S. Alma, '97 . . . 1017 Hill Street, Ann Arbor, Mich.
 Callander, Mrs. William F., '10 . . . 534 Kingsley Drive
 Campbell, Mrs. Alexander, '94 . . . The Westminster
 Campbell, Miss Alma T., '06 . . . 255 South Harvard Boulevard
 Campbell, Mrs. Wilbur Dudley, '00 . . . 810 South Alvarado Street
 Cardell, Mrs. Harry, '10 . . . 538 Manhattan Place
 Carlisle, Mrs. Lewis Clark, '01 . . . 674 Ardmore Avenue
 Carmean, Mrs. N. A., '10 . . . Hotel Seville, 723 South Flower St.
 Carr, Mrs. J. E., '11 . . . 143 Westmoreland Place
 Carr, Miss Katherine C., '04 . . . 917 South Burlington Avenue
 Carter, Mrs. George, '06 . . . 3817 West Sixteenth Street
 Carter, Mrs. M. L., '09 . . . 678 Kingsley Drive
 Carter, Mrs. Randolph, '11 . . . 616 Berendo Street
 Caruthers, Mrs. William, '13 . . . Ocean Park, Cal.
 Carvell, Mrs. T. F., '11 . . . 2323 Scarff Street
 Carver, Mrs. Charles E., '12 . . . 1818 Bushnell Avenue, So. Pasadena
 Cash, Mrs. George B., '13 . . . 1672 West Jefferson Street
 Cass, Mrs. A. B., '10 . . . Fair Oaks Av., Oak St. Ononta Pk.
 Catlin, Mrs. Walter M., '09 . . . 2639 Normandie Avenue
 Catterin, Mrs. Frank Addison, '08 . . . 415 Oaklawn Avenue, So. Pasadena
 Chamberlain, Mrs. W. E., '05 . . . 133 Wadsworth Avenue, Ocean Pk.
 Chandler, Mrs. Belle Fisher, '07 . . . Hotel Westmoore
 Chandler, Mrs. Edgar Dell, '08 . . . 1912 Cordova Street
 Chapman, Mrs. Max, '10 . . . 203 North Soto Street
 Charles, Mrs. Rose E., '06 . . . 1688 Orange Street
 Chase, Mrs. Charles W., '02 . . . 1587 West Adams Street
 Chase, Mrs. F. W., '06 . . . 1710 West Sixth Street
 Chase, Mrs. Henry Clarence, '06 . . . 106 North Alexandria Avenue
 Chase, Mrs. H. W., '04 . . . 3000 South Grand Avenue
 Chase, Mrs. Lucius K., '10 . . . 126 North Oxford Avenue
 Cheney, Mrs. A. L., '04 . . . 11 Berkeley Square
 Cheney, Mrs. William C., '13 . . . Burlington Apartments

[The Ebell of Los Angeles]

Chichester, Mrs. William J., '94 . . . 653 West Twenty-eighth Street
 Chilson, Mrs. H. G., '06 . . . 930 West Jefferson Street
 Christin, Miss Bertha, '12 . . . 1029 Arapahoe Street
 Church, Mrs. Benjamin F., '00 . . . 860 Lake Street
 Church, Mrs. Henry A., '09 . . . 1422 St. Andrews Place
 Church, Mrs. Norman W., '06 . . . 2105 West Adams Street
 Churchill, Mrs. Owen Humphreys, '00 . . . 2201 South Figueroa Street
 Clacius, Mrs. C. E., '06 . . . 6420 Repton Street
 Clappitt, Mrs. Don L., '04 . . . 725 South Berendo Street
 Clappitt, Mrs. Edwin Anthony, '05 . . . 1626 Rockwood Street
 Clark, Miss Anna B., '97 . . . 453 East Adams Street
 Clark, Mrs. Charles, '08 . . . 1961 Lovelace Avenue
 Clark, Mrs. Eli P., '97 . . . 9 St. James Park
 Clarke, Miss Carrie Alice, '13 . . . 2880 Dorchester Street
 Clarke, Mrs. Charles R., '12 . . . 234 Ardmore Avenue
 Clarke, Mrs. Chauncey D., '12 . . . 2407 Ocean View Avenue
 Clarke, Miss Eudora, '09 . . . 4432 Prospect Avenue
 Clawson, Mrs. C. D., '09 . . . 527 South Cummings Street
 Clement, Mrs. Harvey, '06 . . . 602 East Twelfth Street
 Cline, Mrs. Edgar Harris, '13 . . . 661 South Union Avenue
 Cline, Mrs. John Casper, '06 . . . 958 South Bonnie Brae Street
 Cline, Mrs. William Henry, '06 . . . 678 Wilshire Place
 Clotfelter, Mrs. U. T., '06 . . . 731 Rampart Street
 Coakley, Mrs. Timothy W., '10 . . . 2525 Wilshire Boulevard
 Cobb, Mrs. C. C., '10 . . . 550 Cahuenga Boulevard
 Cochran, Mrs. H. W., '12 . . . 1942 Hobart Boulevard
 Coffin, Mrs. John E., '94 . . . Whittier, California
 Cogswell, Mrs. Horatio, '13 . . . 1244 Van Ness Avenue
 Cohn, Mrs. Kaspar, '07 . . . 2601 South Grand Avenue
 Colborn, Mrs. Blonda Banks, '06 . . . 212 Acacia Street, Eagle Rock
 Coldwells, Mrs. J. A., '06 . . . 903 South Broadway
 Cole, Mrs. Elmer E., '03 . . . 680 Rampart Street
 Cole, Mrs. Louis Maurice, '98 . . . 650 Hampshire Street
 Coleman, Mrs. Edward M., '11 . . . 727 Ardmore Avenue
 Coleman, Miss Ethel Frances, '12 . . . 727 Ardmore Avenue
 Coleman, Mrs. Joseph E., '01 . . . 541 Lake Shore Avenue
 Coles, Mrs. Thomas R., '13 . . . 815 East Jefferson Street
 Colson, Mrs. Herbert D., '05 . . . 812 H. W. Hellman Building
 Colton, Mrs. George Frederick, '06 . . . 5133 Pasadena Avenue
 Comings, Mrs. Mary Hutchinson, '06 . . . 2008 Edgewood Drive, So. Pasadena
 Cone, Mrs. Morgan H., '11 . . . 544 West Forty-seventh Street
 Consigny, Mrs. George J., '09 . . . 732 Rampart Street
 Cook, Mrs. Edward J., '06 . . . 1155 Elden Avenue
 Copp, Mrs. A. James, '09 . . . 1222 Ingraham Street
 Cortelyou, Mrs. G. A., '12 . . . 2650 Van Buren Place
 Corwin, Mrs. William Bassett, '06 . . . Hotel Alvarado
 Cote, Mrs. G. J., '06 . . . 613 H. W. Hellman Building
 Cottle, Mrs. C. C., '09 . . . 1408 Algonia Avenue
 Cotton, Mrs. C. U., '06 . . . 414 Alexandria Avenue
 Couch, Mrs. Charles A., '09 . . . 2945 Brighton Avenue
 Couch, Mrs. Fred M., '13 . . . 1142 West Thirty-seventh Place
 Couch, Mrs. George Sumner, '06 . . . 2744 Raymond Avenue
 Cowles, Mrs. Josiah Evans, '94 . . . 1101 West Adams Street
 Craig, Mrs. Charles V., '13 . . . 639 West Thirty-second Street
 Craig, Mrs. Gavin W., '10 . . . 185 South Virgil Avenue
 Cramer, Mrs. N. E., '13 . . . 620 South Flower Street
 Crandall, Mrs. Jasper E., '09 . . . 433 South Manhattan Place
 Crane, Mrs. William S., '06 . . . Hotel Leighton
 Crary, Mrs. Charles Egleston, '01 . . . 1025 Arapahoe Street

[The Ebell of Los Angeles]

Creamer, Mrs. Michael Salathiel, '11 . . . 1720 South Hobart Boulevard
 Crenshaw, Mrs. George La Fayette, '09 . . . 1419 Wilton Place
 Crenshaw, Mrs. Loren Oldham, '11 . . . 1517 Wilton Place
 Cribb, Mrs. John C., '09 . . . 1243 Hoover Street
 Cronenwett, Mrs. A. E., '03 . . . Monrovia, California
 Cross, Mrs. William S., '01 . . . 1154 West Twenty-ninth Street
 Crossman, Miss Sara Elizabeth, '06 . . . 1407 Constance Street
 Crowe, Miss Gertrude M., '09 . . . 2330 West Twenty-first Street
 Crowell, Miss Belle, '12 . . . 901 South Union Avenue
 Crowell, Mrs. C. T., '12 . . . 901 South Union Avenue
 Crowell, Miss Ida, '12 . . . 901 South Union Avenue
 Crumley, Mrs. Edward, '06 . . . 2283 West Twenty-first Street
 Currier, Mrs. E. N., '08 . . . 1043 West Thirty-fifth Street
 Curtis, Mrs. Edwin A., '04 . . . 812 Westlake Avenue
 Curtis, Mrs. Lewis A., '12 . . . 1925 South Burlington Avenue
 Daley, Mrs. Fred Hammond, '09 . . . 853 Phelan Building, San Francisco
 Danforth, Mrs. Alice Spalding, '05 . . . 1981 Park Grove Avenue
 Daniel, Mrs. Thomas R., '13 . . . 1821 Wilson Avenue, So. Pasadena
 Danskin, Mrs. A. L., '97 . . . Shorcham Hotel
 Darling, Mrs. Henry A., '06 . . . 1834 Gramercy Place
 Davenport, Miss Blanche, '12 . . . 948 Beacon Street
 Davenport, Mrs. Delos T., '05 . . . 948 Beacon Street
 Davids, Mrs. M. A., '06 . . . 958 Grand View Street
 Davidson, Mrs. Paul Beck, '11 . . . 1101 Gramercy Drive
 Davie, Mrs. R. P., '10 . . . 1041 South Bonnie Brae Street
 Davies, Mrs. E. W., '12 . . . Strathmore Apartments
 Davis, Mrs. Dwight Warren, '05 . . . 935 South Union Avenue
 Davis, Mrs. Eugene E., '13 . . . 605 Majestic Theater Building
 Davis, Mrs. Francis Pierpont, '06 . . . 2201 South Figueroa Street
 Davis, Mrs. Judson M., '03 . . . 935 West Washington Street
 Davis, Mrs. Sol., '07 . . . 637 South Oxford Avenue
 Dawson, Mrs. J. B., '11 . . . 726 Rampart Street
 De Camp, Mrs. C. E., '06 . . . 919 West Adams Street
 De Forest, Mrs. Alice M., '12 . . . 1920 South Union Avenue
 de Fries, Mrs. Rose, '09 . . . 1145 Elden Avenue
 de Galler, Mrs. Henri F., '11 . . . 2310 Scarff Street
 De Laittre, Mrs. John L., '13 . . . 2807 Western Avenue
 De Mund, Mrs. Charles E., '12 . . . Seminole Hotel
 Dennis, Mrs. G. Charles, '06 . . . 1247 Arapahoe Street
 Derby, Miss Julia, '11 . . . 1145 Ingraham Street
 Derby, Miss Marcia Louise, '11 . . . 1145 Ingraham Street
 de Roulet, Mrs. Marie Louise, '11 . . . 697 Cahuenga Boulevard
 Detmers, Mrs. Katherine F., '08 . . . 1128 West Eighteenth Street
 Deyoe, Mrs. J. Wellington, '13 . . . 2207 Elsinore Street
 Dickinson, Mrs. Daniel K., '01 . . . 1003 Beacon Street
 Dickinson, Mrs. William R., '04 . . . 1623 Gramercy Place
 Dickson, Mrs. C. B., '02 . . . 2212 West Twenty-fourth Street
 Dieter, Mrs. Edward Charles, '03 . . . 722 Valencia Street
 Dittenbacher, Miss Lulu D., '09 . . . 1011 South Bonnie Brae Street
 Dinsmore, Mrs. J. H., '05 . . . Inglewood, California
 Doane, Mrs. George H., '06 . . . 1183 West Thirty-fifth Street
 Docker, Mrs. Theodore H., '11 . . . 314 South Olive Street
 Dodd, Mrs. Miles William, '04 . . . Murrietta, California
 Dodge, Mrs. Worth W., '13 . . . 3007 LaSalle Avenue
 Doheny, Mrs. Edward Laurance, '08 . . . 8 Chester Place
 Donato, Madam Joseph Arthur, '99 . . . 117 South Benton Way
 Dopkins, Miss Anna, '07 . . . 818 South Bonnie Brae Street
 Dopkins, Mrs. Joseph Henry, '07 . . . 818 South Bonnie Brae Street

Cochrane, J. J.

Dennis, P. A.

[The Cbell of Los Angeles]

Doran, Miss Addie E., '99 . . . 620 South Coronado Street
Doran, Mrs. E. L., '07 . . . 837 South Burlington Avenue
Doran, Mrs. Willard James, '04 . . . 1194 West Twenty-seventh Street
Doran, Mrs. William J., '11 . . . 547 Harvard Boulevard
Dorland, Mrs. Chester P., '09 . . . Monrovia, California
Double, Mrs. Edward, '12 . . . 443 South Mariposa Avenue
Dow, Mrs. Wilber O., '05 . . . Hemet, California
Dromgold, Mrs. Reuben W., '06 . . . 137 North Gates Street
Dryden, Miss Ada A., '02 . . . 1071 West Jefferson Street
Dryden, Mrs. George W., '12 . . . 2207 Ocean Front, Venice
Dryden, Miss Josephine, '10 . . . 1071 West Jefferson Street
Duer, Mrs. Charles E., '12 . . . 957 Beacon Street
Duffield, Mrs. William, '12 . . . 1259 St. Andrews Place
Dukeman, Mrs. William Hester, '09 . . . 1116 Lake Street
Duncan, Mrs. Hugh Welch, '09 . . . 605 South New Hampshire Avenue
Dunham, Mrs. W. P., '03 . . . 680 Berendo Street
11—Dunn, Mrs. Williamson, '97 . . . 551 South Fremont Avenue
Dunsmoor, Mrs. Albert I., '10 . . . 922 South Alvarado Street
Duque, Miss Evangeline E., '10 . . . 701 New Hampshire Avenue
Duque, Miss M. Josefina, '10 . . . P. O. Box 1425 Ocean Park
Duque, Mrs. Thomas L., '10 . . . 701 New Hampshire Avenue
Durand, Miss Georgia, '09 . . . 509 West Thirty-third Street
Durham, Mrs. William T., '06 . . . Onarga, Illinois
Eastman, Mrs. Charles Seeley, '02 . . . Hotel Pepper
Eaton, Mrs. Aaron J., '06 . . . 2419 South Flower Street
Eckley, Mrs. William Henry, '08 . . . 2048 Oxford Avenue
Edmonds, Mrs. James H., '13 . . . 666 Carondelet Street
Edwards, Mrs. D. K., '02 . . . 235 South Olive Street
Edwards, Mrs. Godfrey, '06 . . . Box 186 R.F.D. No. 1, Los Angeles
Eggert, Mrs. John, '05 . . . 481 East Avenue Twenty-eight
Eisen, Mrs. Theodore A., '06 . . . 2626 South Figueroa Street
Eisenmayer, Mrs. Walter G., '05 . . . Mt. Washington, Los Angeles
Elder, Mrs. C. A., '12 . . . 1732 West Forty-ninth Street
Elliott, Mrs. J. Weir, '13 . . . The Bryson Apartments
Elliott, Miss M. E., '08 . . . 731 Kensington Road
Ellis, Mrs. Charles Flint, '06 . . . 449 St. Andrews Place
Ellis, Mrs. George B., '03 . . . 2128 Western Avenue
Ellis, Miss Katherine, '12 . . . 2320 Scarff Street
Ellis, Dr. Lula T., '98 . . . 1427 South Hope Street
Enyeart, Mrs. Le Roy, '06 . . . 1213 West Fifty-second Street
Ernest, Mrs. Finis P., '03 . . . 2923 Bond St., E. St. Louis, Ill.
Eshman, Miss Cora, '05 . . . 1943 South Figueroa Street
Estes, Mrs. F. E., '13 . . . 2946 Dorchester Street
Evans, Miss Grace B., '08 . . . Huntington Park
Everett, Mrs. N. B., '01 . . . 1818 West Twenty-first Street
Everhardy, Mrs. Matthew W., '07 . . . 1401 Alvarado Terrace
Ewing, Mrs. Thomas S., '97 . . . Hotel Ingraham
Fabrick, Mrs. F. W., '05 . . . 1332 West Fifth Street
Faroot, Mrs. Samuel E., '13 . . . 1744 South Harvard Boulevard
Farquhar, Mrs. R. H., '11 . . . The Gates Hotel
Farwell, Mrs. Lyman, '03 . . . 2908 South Figueroa Street
Fay, Mrs. F. P., '03 . . . 743 Garland Avenue
Ferguson, Mrs. John A., '11 . . . Mt. Sterling, Iowa
Ferrall, Mrs. George D., '13 . . . 445 South Oxford Avenue
Ferrall, Mrs. John Charters, '06 . . . 900 South Union Avenue
Field, Mrs. Helene M., '04 . . . 201 Union Trust Building
Filbert, Miss Bess, '13 . . . 2515 Romeo Street
Finlayson, Mrs. Frank G., '11 . . . 500 Gramercy Place

[The Cbell of Los Angeles]

Fish, Mrs. Farnum Thayer, '08 . . . 1640 Euclid Avenue, Berkeley, Cal.
Fisher, Mrs. Carlton M., '06 . . . 1923 South Union Avenue
Fisher, Mrs. Walter Harrison, '10 . . . 3043 Wilshire Boulevard
Fitzgerald, Mrs. Fred J., '10 . . . 1029 South Union Avenue
Fitzgerald, Mrs. James Tabor, '00 . . . 2445 Western Avenue
Fleishman, Mrs. Adolph, '10 . . . 927 Westmoreland Avenue
Fleming, Mrs. Clifford B., '99 . . . 1002 Beacon Street
Fleming, Mrs. Edward J., '13 . . . 241 Mariposa Street
Fleming, Mrs. Ernest W., '12 . . . 966 Hoover Street
17—Flint, Mrs. Charles N., '97 . . . 929 Westlake Avenue
Flint, Mrs. Frank P., '02 . . . Box 62, R. F. D. 13, Los Angeles
Florcken, Mrs. Emil F., '04 . . . 1430 West Twenty-fifth Street
Foley, Mrs. Thomas F., '12 . . . 538 Heliotrope Drive
Fonda, Mrs. E. A., '06 . . . Rionido, California
Foote, Mrs. J. Merrill, '12 . . . Hotel Darby
Force, Mrs. George H., '12 . . . 1311 Crown Hill Avenue
Ford, Mrs. Lewis E., '07 . . . 1232 South Alvarado Street
Ford, Mrs. William F., '06 . . . 1715 Lenox Avenue
18—Forest, Mrs. Katherine Kimball, '04 . . . 5002 Institute Place
19—Forgy, Mrs. Edward W., '97 . . . 347 Ardmore Avenue
Forrester, Mrs. Arthur W., '05 . . . 2245 West Eighth Street
Forrester, Mrs. Edward Arnold, '06 . . . 1121 Lake Street
Forrester, Miss Lena, '02 . . . Hotel Darby
Forve, Mrs. Philip, '04 . . . 427 South Westlake Avenue
Foster, Mrs. Lorenzo Wallace, '08 . . . Shorb and Central Avenues
Foster, Mrs. Maude D., '06 . . . 2000 South Union Avenue
Fowler, Mrs. Francis Lee, '10 . . . Chamouny Apartments
Francis, Mrs. John Haywood, '06 . . . 1117 Elden Avenue
Franklin, Mrs. J. B., '06 . . . 2311 West Thirtieth Street
Franklin, Miss Marion W., '08 . . . 3503 Budlong Avenue
Fredericks, Mrs. Charles E., '12 . . . 74 Victoria Park
Freeman, Mrs. Edwin W., '08 . . . 3825 West Sixteenth Street
Freeman, Mrs. F. F., '11 . . . Hotel Beaconsfield, Brookline, Mass.
Freeman, Mrs. George Horton, '03 . . . 2706 Brighton Avenue
Freeman, Mrs. Henry, '07 . . . 1759 Winona Boulevard
Freeman, Mrs. J. A., '12 . . . 300 Palmetto Drive, Pasadena
Freeman, Mrs. William A., '13 . . . The Rampart
Frost, Mrs. Chas. H., '02 . . . 410 Frost Building
Frost, Mrs. Warren Hubert, '05 . . . 1036 Grand View Street.
Fulcher, Miss Ada Bearpark, '08 . . . 814 Golden Avenue
Fuller, Mrs. William H., '97 . . . 937 West Thirtieth Street
Fuller, Mrs. Zoe Ballard, '12 . . . 1428 South Union Avenue
Fullerton, Miss Fannie, '02 . . . 2482 West Fifteenth Street
Fullwood, Mrs. J. E., '13 . . . 1131 West Adams Street
Garretson, Mrs. Lottie A., '11 . . . 1925 South Burlington Avenue
Garretson, Mrs. Samuel Wesley, '96 . . . 128 McCadden Place, Hollywood
Gartz, Mrs. A. F., '09 . . . Altadena, California
Garver, Mrs. W. H. H., '11 . . . 2711 Raymond Avenue
Gates, Mrs. E. C., '13 . . . 5334 Franklin Avenue
Gates, Mrs. Lee C., '04 . . . 961 Manhattan Place
Gavin, Mrs. P. B., '12 . . . 343 Van Ness Avenue Square
Gaynor, Dr. Katherine E., '10 . . . 115 West Fifty-second Street
Gearhardt, Miss Jessie M., '04 . . . 260 North Breed Street
Gehring, Mrs. Gustave P., '00 . . . Melrose Avenue, Colegrove
Geiger, Miss Henrietta, '10 . . . 2416 West Ninth Street
Geissler, Mrs. Edward A., '06 . . . 471 Catalina Street
German, Mrs. Edgar, '06 . . . The Rex Arms
Getz, Mrs. H. A., '05 . . . 2111 La Salle Avenue

[The Cbell of Los Angeles]

Gibson, Miss Elizabeth J., '94
 Giddings, Miss Elsinore M., '10
 Gilbert, Mrs. Charles S., '94
 Gilbert, Miss Margaret Bishop, '09
 Gilbert, Mrs. Matthew Phillips, '12
 Gilbert, Mrs. W. E., '06
 Giljellen, Mrs. Warren, '09
 Gillette, Mrs. George Grant, '09
 Gillis, Miss Adelaide S., '12
 Gillis, Mrs. Robert C., '12
 Gillon, Mrs. C. E., '03
 Gird, Mrs. Richard, '05
 Glass, Mrs. Clement Studebaker, '06
 Glick, Miss Naomi, '07
 Goddard, Mrs. Sylvanus M., '02
 Godfrey, Mrs. Mary C., '04
 Godfrey, Miss Myrtle C., '06
 Godshall, Mrs. L. D., '11
 Goetz, Miss Margaret, '09
 Golding, Mrs. F. E., '13
 Goldman, Mrs. Sidney C., '06
 Goldschmidt, Mrs. Max, '10
 Goldsmith, Mrs. George, '06
 Goodan, Mrs. E. W., '12
 Goodhue, Mrs. James H., '10
 Goodwin, Mrs. Willard L., '13
 Gould, Mrs. Louis Agassiz, '01
 Gower, Miss Mary L., '10
 Grace, Mrs. Frank M., '05
 Grace, Mrs. M. A., '06
 Grady, Mrs. James B., '03
 Graham, Mrs. E. R. M., '08
 Grant, Mrs. John R., '06
 Grant, Mrs. Robert Dyer, '09
 Gray, Mrs. Wheaton A., '11
 Green, Mrs. Mary Sells, '13
 Gregg, Mrs. Jackson Stewart, '06
 Grier, Mrs. T. J., '13
 Gries, Mrs. Clara W., '13
 Griffin, Mrs. John Henderson, '11
 Griffith, Mrs. Leigh M., '12
 Grigg, Mrs. Merrill Moore, '94
 Grimes, Mrs. George W., '12
 Groshon, Mrs. Thomas C., '11
 Guasti, Mrs. Secondo, '06
 Guthridge, Mrs. C. F., '10
 Gwaltney, Mrs. Sylvester, '13
 Gwynne, Mrs. J. B., '04
 Hadley, Mrs. George Trowbridge, '08
 Hagadorn, Mrs. Ethel Priest, '06
 Haines, Mrs. Charles J., '06
 Haines, Miss Mildred Grace, '13
 Haldeman, Mrs. H. M., '10
 Hale, Mrs. George J., '12
 Hale, Mrs. James M., '10
 Hale, Mrs. Winfield, '09
 Hall, Miss Bertha, '97
 Hall, Mrs. Charles S., '11
 1324 West Fifth Street
 1133 South Hoover Street
 Box 91, R. F. D. No. 2, Pasadena
 Box 91, R. F. D. No. 2, Pasadena
 501 Normandie Avenue
 2343 Scarff Street
 2152 West Twenty-first Street
 4440 Victoria Park
 907 West Twenty-eighth Street
 907 West Twenty-eighth Street
 607 Berendo Street
 648 West Eighteenth Street
 734 Ardmore Avenue
 2200 Ocean View Avenue
 Wilshire Vista Apartments
 839 Gramercy Place
 839 Gramercy Place
 2892 Sunset Place
 547 North Larchmont Boulevard
 1940 Arlington Street
 Hotel Van Nuys
 2104 Harvard Boulevard
 304 South Kingsley Drive
 2631 Menlo Avenue
 105 Park Place, Venice
 2817 Halldale Avenue
 808 West Twenty-first Street
 965 Ingraham Place
 Box H, Las Vegas, Nevada
 The Bonsallo
 938 West Twenty-eighth Street
 2810 West Seventh Street
 619 Ardmore Avenue
 1032 South Alvarado Street
 431 Kingsley Drive
 Auditorium Hotel
 148 South Occidental Boulevard
 29 Buckingham Rd., LaFayette Sq.
 4015 West Adams Street
 1835 West Adams Street
 2937 Hobart Boulevard
 1500 South Figueroa Street
 4430 Victoria Park
 1506 Harvard Boulevard
 3500 West Adams Street
 2337 Ocean View Avenue
 1804 Lenox Avenue
 2371 West Twenty-seventh Street
 2904 Sunset Place
 2314 West Twenty-second Street
 1677 Harvard Boulevard
 1677 Harvard Boulevard
 1732 North Wilton Place
 1350 Bond Street
 149 Wadsworth Avenue, Ocean Pk.
 2030 West Twenty-seventh Street
 1735 Harvard Boulevard
 1114 Grand View Street

[The Cbell of Los Angeles]

Hall, Miss Ella B., '04
 Hallett, Mrs. Altie Hadley, '05
 Hallett, Mrs. Russell B., '01
 Ham, Mrs. K. M., '07
 Hamburger, Miss Evelyn, '97
 Hamilton, Mrs. Horace G., '12
 Hamilton, Miss Isabelle, '04
 Hammer, Mrs. Jack, '10
 Hammond, Mrs. Milton Ephriam, '11
 Hammond, Mrs. Tom B., '08
 Hance, Mrs. Charles Hewitt, '12
 Hansen, Mrs. Homer A., '06
 Hanson, Mrs. Charles L., '03
 Hanst, Mrs. Jacob George, '06
 Harbert, Mrs. Frank B., '10
 Hardin, Mrs. Ferguson S., '09
 Hardison, Mrs. Guy Lyman, '01
 Harford, Mrs. Frank R., '05
 Harlan, Mrs. John, '05
 Harpham, Mrs. G. E., '04
 Harriman, Miss Jennie E., '08
 Harris, Mrs. J. W., '10
 Harris, Mrs. Lottie Seligman, '05
 Harrison, Mrs. Theophilus, '13
 Hart, Mrs. C. L., '12
 Hart, Mrs. Dwight, '09
 Hart, Mrs. George E., '06
 Hartigan, Mrs. Frank E., '12
 Hartley, Miss Lillie M., '11
 Harvey, Miss Emma I., '10
 Haskell, Mrs. E. C., '05
 Haskell, Mrs. Sidney M., '13
 Hatch, Mrs. O. C., '12
 Hauser, Mrs. Henry, '10
 Hawkins, Mrs. M. H., '11
 Hay, Mrs. Charles, '09
 Hay, Mrs. L. T., '08
 Haynes, Miss Mary E., '95
 Hayward, Mrs. Henderson, '99
 Hazeltine, Mrs. H. S., '10
 Hege, Mrs. Walter, '12
 Hellman, Mrs. Adelaide, '08
 Hellman, Miss Camilla S., '10
 Henderson, Mrs. Henry, '09
 Henderson, Mrs. J. A., '97
 Henderson, Miss Jennie E., '97
 Hermann, Mrs. Arthur J., '10
 Herron, Mrs. George W., '12
 Hewitt, Mrs. Leslie R., '01
 Heyler, Mrs. Charles J., '12
 Hibbard, Mrs. Isaac Lester, '06
 Hibler, Mrs. Nellie, '04
 Higbee, Mrs. Chauncey Lawson, '06
 Higgins, Mrs. Frank, '02
 Hildebrand, Mrs. Della, '11
 Hill, Mrs. James H., '03
 Hill, Mrs. Randolph W., '12
 Hillis, Mrs. Marshall E., '06
 Hinchcliffe, Mrs. Charles Warren, '05
 2309 South Flower Street
 201 Union Trust Building
 2827 West Seventh Street
 Sierra Madre, California
 2316 South Figueroa Street
 3854 Ingraham Street
 855 North Mentor Avenue, Pasa.
 2327 West Ninth Street
 1181 West Thirty-sixth Street
 2307 Romeo Street
 2280 West Twenty-third Street
 729 South Bonnie Brae Street
 2534 Fourth Avenue
 1788 West Twenty-fifth Street
 314 South Olive Street
 Sherman Way and Hazeltine Ave.,
 Santa Paula, California [Van Nuys]
 319 South Reno Street
 1518 Wilton Place
 747 South Burlington Avenue
 1495 West Adams Street
 1237 Hoover Street
 4003 West Adams Street
 2151 West Twenty-first Street
 1541 Girard Street
 Hotel Rosslyn
 525 Howard Street, Pasadena
 682 Kingsley Drive
 829 South Union Avenue
 1547 West Pico Street
 819 South Bonnie Brae Street
 2701 Normandie Avenue
 555 Serrano Avenue
 981 St. Andrews Place
 1424 West Twenty-ninth Street
 116 East Twenty-seventh Street
 1517 Western Avenue
 2007 South Figueroa Street
 2501 Wilshire Boulevard
 1011 Park View Street
 905 North Third St., Phoenix, Ariz.
 1623 South Figueroa Street
 1623 South Figueroa Street
 1303 Westlake Avenue
 2515 South Grand Avenue
 713 West Tenth Street
 1250 Lake Street
 The Trebor Apartments
 1212 South Alvarado Street
 The Bryson
 906 Westlake Avenue
 3806 Oakwood Avenue
 4933 Rosewood Avenue
 The Angelus Hotel
 1712 Kingsley Drive
 2652 South Vermont Avenue
 4031 Wilshire Boulevard
 1214 West Sixth Street
 1327 Crenshaw Boulevard

[The Bell of Los Angeles]

*Hine, Mrs. Augustus, '95 . . . 3300 South Figueroa Street ✓
Hine, Mrs. S. B., '06 . . . 249 West Fifteenth Street
Hiveley, Mrs. Edwin W., '05 . . . 2126 Hobart Boulevard
Hobbs, Miss Eugenia L., '99 . . . 2479 West Fifteenth Street
Hoffman, Mrs. Louisa B., '13 . . . 1804 South Burlington Avenue
Hoffman, Miss Rose, '09 . . . 1133 Lake Street
Hogan, Mrs. Garrett Lansing, '06 . . . 840 West Adams Street
Holder, Mrs. James Warren, '05 . . . 1200 West Thirty-seventh Place ✓
Hole, Mrs. Willits J., '03 . . . 1907 West Sixth Street
Holland, Mrs. William Merrill, '06 . . . 751 Lake Street
Hollingsworth, Mrs. William Irving, '04 . . . 1103 Lake Street
Holst, Mrs. Alvina M., '10 . . . 405 East Twenty-first Street
Holterhoff, Mrs. Godfrey, Jr., '06 . . . 1360 West Adams Street
Homan, Mrs. W. W., '12 . . . 1901 West Adams Street
Hopkins, Mrs. Frank H., '04 . . . 1242 West Seventh Street
Hopkins, Mrs. J. W., '09 . . . The Burlington
Hopper, Mrs. William T., '13 . . . 3507 Budlong Avenue
Horn, Mrs. William E., '12 . . . 2280 West Twenty-fourth Street
Houghtelin, Mrs. A. E., '09 . . . 683 Rampart Street
Houghton, Mrs. Phoebe Lord, '12 . . . 1633 Orange Street
Howard, Mrs. Edwin G., '97 . . . 670 Ardmore Avenue
Howes, Mrs. Felix C., '95 . . . 2920 South Figueroa Street
Howland, Mrs. Charles Taggart, '06 . . . 1902 Harvard Boulevard
Howry, Mrs. De Forest, '12 . . . 2177 West Twenty-fourth Street
Hubbard, Mrs. Charles L., '09 . . . 1212 Orange Street
Hubbell, Mrs. Ella A., '10 . . . 2472 West Eleventh Street
Huber, Mrs. Charles, '11 . . . The Bryson
*Hubert, Mrs. Philip Gengembre, '01 . . . 2144 Hobart Boulevard ✓
Huchendorf, Mrs. Mary M., '11 . . . The Astoria
Huddel, Mrs. Winfred Frank, '08 . . . 1847 Wilton Place
Hudson, Miss Doris, '13 . . . 1910 Hobart Boulevard
Hudson, Mrs. Frank D., '06 . . . 1910 Hobart Boulevard
Hughes, Mrs. Frank Edward, '10 . . . 120 W. St. Joe St., Lansing, Mich.
Hughes, Mrs. Frederick S., '03 . . . 2867 Sunset Place
Hughes, Mrs. Thomas, '10 . . . Palms, California
Hull, Mrs. LeRoy Rumens, '09 . . . 1326 Gramercy Place
Humphrey, Mrs. Clare W., '11 . . . Hotel Shirley, Denver, Col.
Humphreys, Miss Jane C., '09 . . . Hotel Chamouny
Hunt, Mrs. Sumner P., '95 . . . 2645 Severance Street ✓
Hunter, Mrs. G. Rexford, '12 . . . Pomona, Cal.
Hunter, Mrs. J. M., '01 . . . 1732 Crown Avenue
Hunter, Miss Martha Roe, '03 . . . 1125 Magnolia Avenue
Hurst, Miss Sarah Shipp, '04 . . . Hotel Chickasaw
Hutchins, Mrs. Elizabeth S., '04 . . . 621 Virgil Avenue
Hutton, Mrs. Aurelius W., '04 . . . Santa Monica
Hutton, Mrs. Frank S., '12 . . . 3816 Oakwood Avenue
*Hyatt, Mrs. Henry Lamb, '04 . . . 345 West Twenty-seventh Street
Iles, Mrs. Harry, '06 . . . 628 Virgil Avenue
Irving, Mrs. Alice G., '03 . . . Hotel Seville
Isaacs, Mrs. Marie Zobel, '10 . . . 2202 West Tenth Street
Isaman, Mrs. LaFayette, '12 . . . 1835 No. Fair Oaks Ave., Pasadena
Israel, Mrs. S. R., '12 . . . 927 Green Street
Ives, Miss Mary A., '10 . . . 726 Garland Street
Jaek, Mrs. Albert Denison, '11 . . . 125 Almond Street, Ashland, Oregon
Jackins, Mrs. Harry, '06 . . . 267 Andrews Boulevard
Jackson, Mrs. B. E., '09 . . . 611 Trust & Savings Building
Jacoby, Mrs. Grover I., '07 . . . P. O. Box 471, Venice

[The Bell of Los Angeles]

James, Mrs. Lillian H., '09 . . . 2703 West Ninth Street
James, Mrs. William P., '08 . . . 1922 Monterey Road, So. Pasadena
Jamison, Mrs. William H., '04 . . . 2024 Hoover Street
Janes, Mrs. Loren L., '10 . . . 1835 Gramercy Place
Jay, Mrs. F. A., '06 . . . 825 West Eighteenth Street
Jenkins, Mrs. George E., '10 . . . 1739 Hobart Boulevard
Jenks, Mrs. Catherine M., '13 . . . 1725 South Kingsley Drive
Jenner, Mrs. Charles W., '02 . . . 1019 South Alvarado Street
Jepsen, Mrs. Jacob, '10 . . . 991 Arapahoe Street
Jess, Mrs. Stoddard, '12 . . . 2133 Harvard Boulevard
Joannes, Mrs. Eugene, '12 . . . 349 South Occidental Boulevard
Johnson, Miss Anne H., '11 . . . 2204 West Twenty-fourth Street
Johnson, Mrs. A. S., '09 . . . 1420 Lomita Avenue, Glendale
Johnson, Mrs. Cedric E., '13 . . . 303 South Occidental Boulevard
3 ✓ Johnson, Mrs. Frederick Warren, '05 . . . 2151 West Twenty-first Street
Johnson, Mrs. Harry T., '13 . . . 1622 Rockwood Street
Johnson, Mrs. Ilot, '10 . . . 4162 Walton Avenue
Johnson, Mrs. James W., '04 . . . 912 Westlake Avenue
Johnson, Mrs. Martin E., '04 . . . 4323 North Griffin Avenue
Johnson, Mrs. O. T., '94 . . . 1221 Orange Street
Johnson, Mrs. P. V. K., '09 . . . 1913 Ocean View Avenue
Johnson, Mrs. S. Frederic, '06 . . . 1739 Lenox Avenue
Johnson, Mrs. Theodore A., '03 . . . 1818 Cimarron Street
Johnson, Mrs. William Otis, '09 . . . Hotel Alvarado
Jones, Mrs. A. Halden, '12 . . . 1186 West Seventh Street
Jones, Mrs. A. Sidney, '13 . . . 1401 Calumet Avenue
Jones, Mrs. Cummins B., '94 . . . 2101 Gramercy Place
Jones, Mrs. C. Colcock, '06 . . . 102 South Occidental Boulevard
Jones, Mrs. Fred Hooker, '03 . . . 325 West Adams Street
Jones, Mrs. G. Hildreth, '11 . . . 622 South Flower Street
Jones, Mrs. Otis, '10 . . . 1454 West Twenty-second Street
Jones, Mrs. William L., '04 . . . 2096 Harvard Boulevard ✓
Jordan, Mrs. George W., '04 . . . 3012 South Vermont Avenue
Joyce, Mrs. Malone, '07 . . . 1329 Arapahoe Street
Kahn, Mrs. John, '99 . . . 2211 Hobart Boulevard
Karr, Mrs. Frank, '11 . . . 694 Harvard Boulevard
Keasbey, Mrs. William P., '06 . . . Beaumont, California
Keese, Mrs. Samuel J., '03 . . . 1509 Shatto Street
Kegley, Mrs. Charles H., '11 . . . 619 South Westlake Avenue
Keith, Mrs. Frank A., '11 . . . 229 Kingsley Drive
Keith, Mrs. Jennie Pierce, '09 . . . Miller St. & Hollywood Boulevard,
West Hollywood
Keller, Mrs. Edward F., '06 . . . 2331 Seventh Avenue
Kelly, Mrs. Frank A., '04 . . . 725 South Alvarado Street
Kelsey, Mrs. M. L., '09 . . . 1416 Harvard Boulevard
Kennedy, Mrs. A. M., '09 . . . 2219 Crenshaw Boulevard
Kennedy, Mrs. Mary A., '06 . . . 2012 West Washington Street
Kerns, Miss Exa, '12 . . . 916 Gratten Street
Kesler, Mrs. Claude W., '10 . . . 2631 Monmouth Avenue
Kiggins, Mrs. J. T., '02 . . . 1039 West Eighteenth Street
Kimball, Miss Helen Louise, '03 . . . 5002 Institute Place
Kimberly, Mrs. Charles Wallace, '12 . . . 1326 Harvard Boulevard ✓
King, Mrs. Frank W., '94 . . . 903 Westlake Avenue
King, Mrs. Gilbert S., '13 . . . The Bryson
King, Mrs. Joseph M., '04 . . . 1221 Lake Street
King, Miss Laura B., '13 . . . 914 St. Andrews Place
Kingman, Mrs. Frederick H., '02 . . . 508 Hobart Boulevard
Kinney, Mrs. William Milton, '11 . . . 237 East Twenty-seventh Street

[The Bell of Los Angeles]

Kinsey, Mrs. Raphael West, '03 . . . 715 Irolo Street
 Kirchner, Mrs. Emil, '09 . . . 1344 Carroll Avenue
 Knight, Miss Agnes M., '94 . . . The Bonsallo
 *Knight, Mrs. Thomas Trotter, '94 . . . The Bonsallo
 Knowlton, Mrs. Willis T., '06 . . . 1632 Van Ness Avenue
 Koebig, Mrs. Adolf H., '05 . . . 2118 Hobart Boulevard
 Kress, Mrs. George H., '04 . . . Hotel Alvarado

 Lacy, Mrs. Wm., '05 . . . 3200 Wilshire Boulevard
 Lamb, Miss Ellen Augusta, '00 . . . 1929 Ocean View Avenue
 Lambdin, Miss Lucy M., '13 . . . 249 South Occidental Boulevard
 Lane, Mrs. Anna Mayo, '10 . . . 1444 West Twenty-eighth Street
 Lane, Mrs. Percy A., '10 . . . The Huntley
 Lang, Mrs. Fred Selwyn, '04 . . . 640 Bixel Street
 Lang, Mrs. J. Elton, '12 . . . 1735 Crenshaw Boulevard
 Langdon, Mrs. F. C., '10 . . . 941 South Alvarado Street
 Langdon, Mrs. Frederick S., '07 . . . 1801 Garfield Place, Hollywood
 Lamed, Mrs. Frank W., '10 . . . 948 South Alvarado Street
 Last, Mrs. C. F. A., '04 . . . 742 South Bonnie Brae Street
 La Touche, Miss Myrtle, '06 . . . 2006 South Union Avenue
 Layton, Mrs. W. Pratte, '06 . . . 386 Mariposa Avenue
 Le Doux, Mrs. J. A., '96 . . . 1430 Constance Street
 Le Noir, Mrs. Elizabeth Jane, '09 . . . 838 Lake Street
 Leonard, Mrs. Minnie L., '13 . . . The Baker Apartments
 Leonard, Mrs. William C., '03 . . . 611 Carondelet Street
 Leonardt, Mrs. C., '06 . . . 2 Chester Place
 Le Roy, Mrs. Joseph M., '10 . . . 1768 Sycamore Avenue
 Levinson, Mrs. Henry, '08 . . . 886 Bryan Street
 Lewis, Mrs. Cyrus B., '09 . . . 2140 West Twentieth Street
 Lewis, Mrs. Eleanor, '10 . . . 1120 West Thirty-seventh Street
 Lewis, Mrs. W. C., '10 . . . 1411 Oxford Avenue
 *Lewis, Mrs. W. T., '99 . . . 1002 Main Street, Racine, Wisconsin
 Linnard, Mrs. D. M., '05 . . . Hotel Maryland, Pasadena
 Lippincott, Mrs. Charles H., '11 . . . 1853 North Crown Avenue
 Little, Mrs. Theodore, '08 . . . Braemar Hotel, Berkeley
 Llewellyn, Mrs. David Edgar, '95 . . . 1935 South Figueroa Street
 Logan, Mrs. Annie M., '10 . . . 736 Kingsley Drive
 Logan, Mrs. George Burket, '06 . . . 1807 Wilton Place
 Lohman, Mrs. Louis C., '06 . . . 1746 Morgan Place
 Long, Mrs. Frank H., '10 . . . Altadena, California
 Long, Mrs. Gertrude Allyn, '10 . . . 265 Pasadena Avenue, So. Pasadena
 *Lothian, Miss Bella D., '09 . . . 530 South Hill Street
 Lower, Miss Cecilia G., '09 . . . The Seminole
 Lowry, Mrs. Viola F., '11 . . . 5110 Pasadena Avenue
 Loy, Mrs. T. T., '09 . . . 3715 West Twenty-fifth Street
 Luke, Mrs. Edwin C., '12 . . . 2123 Norwood Street
 Luther, Mrs. Daniel E., '10 . . . 1226 Orange Street
 Luton, Mrs. C. R., '13 . . . 2205 Gramercy Place
 Lyman, Mrs. E. D., '06 . . . 2429 Juliet Street
 Lyon, Mrs. E. C., '11 . . . 417 Park View Street
 Lyon, Mrs. Frederick Saxton, '10 . . . 1912 Oxford Avenue
 Lysle, Mrs. Walter Scott, '09 . . . 1409 St. Andrews Place

 McAfee, Mrs. R. W., '10 . . . 439 Manhattan Place
 *McAlester, Mrs. John Wightman, '06 . . . 1029 Elden Avenue
 McAulay, Mrs. A. L., '01 . . . 1206 Ingraham Street
 MacAulay, Mrs. George B., '98 . . . 2620 Menlo Avenue
 McBride, Mrs. Robert Yarnell, '11 . . . 942 Westlake Avenue
 McCaffery, Mrs. Thomas, '09 . . . 1136 Ingraham Street

[The Bell of Los Angeles]

McCall, Mrs. Albert, '07 . . . 1421 Constance Street
 McCament, Mrs. A. L., '13 . . . Monrovia, California
 McCarty, Mrs. I. A., '12 . . . 1264 West Adams Street
 McCarthy, Miss Mary Barry, '10 . . . 809 Grand View Street
 McCausland, Mrs. Benj. W., '10 . . . 500 Kingsley Drive
 McClure, Mrs. Samuel Victor, '09 . . . 961 Pine Street, San Francisco
 McCollum, Mrs. Emma L., '12 . . . 1117 West Twentieth Street
 McComb, Mrs. Harry, '10 . . . 333 South Alvarado Street
 McConnell, Mrs. William D., '09 . . . 1639 Gower Street
 McCormick, Mrs. Robert C., '02 . . . 1414 East Roy Street, Seattle
 McCoy, Miss Ethel L., '12 . . . 1122 West Seventh Street
 McCray, Mrs. Morris Lynn, '10 . . . 2025 Ocean View Avenue
 *McCulloch, Mrs. J. H., '03 . . . 747 South Burlington Avenue
 McCully, Mrs. W. M., '12 . . . 1138 Grand View Street
 McFarland, Mrs. Charles H., '97 . . . 2659 Ellendale Place
 McFarland, Mrs. Charles P., '10 . . . 2233 Juliet Street
 McFarland, Mrs. Dan Larkin, '08 . . . 2317 Juliet Street
 Macfarlane, Mrs. Stewart F., '09 . . . 1515 South Hope Street
 McGiffert, Mrs. W. S., '11 . . . 2164 West Twenty-fifth Street
 McGinn, Miss Edith M., '11 . . . 2734 Kenwood Avenue
 McGowan, Mrs. L. H., '11 . . . P. O. Box 1572, Denver, Colorado
 McKain, Mrs. F. L., '13 . . . 3000 South Vermont Avenue
 McKelvey, Mrs. Charles S., '04 . . . 507 West Avenue Fifty
 McKevitt, Mrs. Charles H., '13 . . . 4025 West Adams Street
 McManus, Mrs. Elizabeth, '10 . . . The Huntley
 McMenomy, Mrs. M. J., '10 . . . The Bryson
 McMillan, Mrs. Daniel A., '09 . . . 2626 Normandie Avenue
 McMullen, Mrs. Frank E., '13 . . . 1532 Manhattan Place
 McNally, Mrs. Andrew, '06 . . . 1432 South Burlington Avenue
 McNeely, Mrs. J. T., '11 . . . 1020 South Westlake Avenue
 McNish, Mrs. Elizabeth M., '12 . . . 400 Gramercy Place
 McVay, Mrs. William E., '02 . . . 1190 West Twenty-ninth Street

 Mabee, Mrs. William Ernest, '11 . . . 321 Van Ness Avenue
 Magauran, Mrs. Edward C., '05 . . . 817 South Alvarado Street
 Maginnis, Mrs. A. P., '06 . . . 200 South Bonnie Brae Street
 Mahar, Mrs. T. F., '11 . . . 1847 Crenshaw Boulevard
 Maier, Mrs. Simon, '05 . . . 1137 South Grand Avenue
 Mail, Mrs. William R., '06 . . . 1806 Hobart Boulevard
 Makinson, Mrs. Emma Porter, '12 . . . 227 North Rampart Street
 Manford, Mrs. Robert, '11 . . . 173 Loma Drive
 Manley, Mrs. E. M., '10 . . . 1224 Highland Avenue
 Marmon, Miss Emma, '08 . . . 1782 West Twenty-fourth Street
 Marquis, Mrs. August, '05 . . . 2302 West Twenty-fifth Street
 Marsh, Mrs. A. W., '04 . . . 435 East Twenty-ninth Street
 Marsh, Mrs. Robert, '07 . . . 1119 West Chester Place
 Marshall, Mrs. Thomas B., '12 . . . 1120 Grand View Street
 Marshall, Mrs. W. S., '05 . . . 2331 Ocean View Avenue
 Marston, Mrs. Charles S., '10 . . . 2307 Juliet Street
 Martin, Miss Florence, '06 . . . 2721 Portland Street
 Martin, Mrs. Henry J., '12 . . . The Ivins Apartments
 Martindale, Mrs. Ella W., '00 . . . 636 Lucas Avenue
 Martindale, Mrs. John H., '05 . . . Los Angeles
 Mason, Mrs. Dean, '94 . . . 240 Andrews Boulevard
 Matheson, Mrs. J. L., '11 . . . 2067 Hobart Boulevard
 Mathews, Mrs. Arthur Lynn, '09 . . . 533 North Berendo Street
 Mathuss, Mrs. Z. D., '01 . . . 1129 West Seventh Street
 Mattison, Mrs. G. E., '13 . . . 1110 Ingraham Street
 Maxon, Mrs. George W., '12 . . . 1144 Lake Street

McNeil Donald A.

[The Ebell of Los Angeles]

Maxson, Mrs. Herbert Elmer, '10 . . . 344 South Alvarado Street
 Maxwell, Miss Mary W., '11 . . . 666 Coronado Street
 Maynard, Miss Maud, '09 . . . 419 South Commonwealth Avenue
 Mayne, Mrs. William Hawthorne, '06 . . . 1674 Roosevelt Avenue
 Mead, Mrs. William, '97 . . . 2401 North Vermont Avenue
 Meekins, Mrs. David A., '08 . . . 1203 Arapahoe Street
 Meigs, Mrs. Nellie S., '11 . . . The New Maryton
 Menasco, Madam Elsa von Grofe, '10 . . . Baldwin Park
 Mendenhall, Miss Mary, '97 . . . 614 East Twenty-ninth Street
 Menzies, Miss Sara, '05 . . . 742 South Bonnie Brae Street
 Merrick, Mrs. Della, '11 . . . Hotel Beaconsfield, Brookline, Mass.
 Merriell, Mrs. Harold, '05 . . . 618 Westlake Avenue
 Merrill, Mrs. Calvin Charles, '09 . . . 2277 West Twenty-third Street
 Merrill, Mrs. Joseph L., '00 . . . P. O. Box 642, Sta. C, Los Angeles
 Metcalf, Mrs. John N., '10 . . . 3914 Barrow Street
 Metzler, Mrs. Milton, '13 . . . 903 South New Hampshire Avenue
 Meyer, Mrs. Ben R., '10 . . . 2601 South Grand Avenue
 Miles, Mrs. J. H., '05 . . . 43 Westmoreland Place
 Millard, Mrs. Ida H., '03 . . . 665 West Jefferson Street
 Millard, Mrs. Jay B., '97 . . . 638 South Alvarado Street
 Miller, Mrs. George C., '09 . . . 999 South Madison Ave., Pasadena
 Miller, Mrs. Herbert Lee, '10 . . . 1230 Catalina Street
 Miller, Mrs. James Theodore, '06 . . . 2198 Cambridge Street
 Miller, Mrs. Lula D., '12 . . . 1405 Harvard Boulevard
 Miller, Mrs. Roger Harrison, '11 . . . 1329 Crenshaw Boulevard
 Miller, Mrs. Robert Warren, '12 . . . 1141 West Adams Street
 Miller, Mrs. Theodore F., '98 . . . 909 Lake Street
 Miller, Mrs. Ulysses G., '09 . . . 1521 Harvard Boulevard
 Miller, Mrs. William Taylor, '99 . . . 928 West Twenty-eighth Street
 Milligan, Mrs. N. W., '09 . . . 2167 West Twentieth Street
 Mills, Mrs. Alexander, '05 . . . 1222 South Westlake Avenue
 Mills, Mrs. Anna W., '13 . . . 1655 West Adams Street
 Mills, Miss Mary, '13 . . . 2823 West Eighth Street
 Milner, Mrs. John, '03 . . . 226 West Adams Street
 Minor, Miss Edith Ellis, '08 . . . The Bonsallo
 Mitchel, Mrs. L. H., '12 . . . 1001 South Alvarado Street
 Mitchell, Mrs. Harriet M., '12 . . . 912 South Bonnie Brae Street
 Moffatt, Mrs. A. E., '13 . . . 677 South Burlington Avenue
 Moffatt, Mrs. Benjamin Franklin, '13 . . . The Hershey Arms
 Moffatt, Miss Marion, '13 . . . 677 South Burlington Avenue
 Monk, Miss Grace E., '10 . . . 1611 South Flower Street
 Montague, Mrs. James Sears, '08 . . . 1624 Third Avenue
 Moody, Mrs. Gideon C., '05 . . . 1014 Beacon Street
 Moore, Miss Florence K., '06 . . . 609 New Hampshire Street
 Moore, Mrs. Frank E., '02 . . . 833 West Eighteenth Street
 Moore, Mrs. H. Edwin, '10 . . . clo Citizens National Bank
 Moore, Miss Helen E., '09 . . . 321 Loma Drive
 Moore, Mrs. M. L., '99 . . . 340 Kingsley Drive
 Moore, Mrs. Ross, '06 . . . 2652 Hoover Street
 Moore, Mrs. R. M., '09 . . . 3951 Budlong Avenue
 Moore, Mrs. Samuel Glover, '06 . . . 121 South Hill Street
 Moore, Mrs. S. R., '11 . . . Box 911, Tonopah, Nevada
 Moorhead, Miss Elizabeth, '02 . . . 1019 South Alvarado Street
 Mordaunt, Mrs. Margaret A., '08 . . . 2048 Oxford Avenue
 Morehouse, Mrs. William A., '10 . . . 754 South Bonnie Brae Street
 Morgan, Mrs. Franklin Llewellyn, '10 . . . 831 Kingsley Drive
 Morgan, Mrs. Octavius, '10 . . . 819 Westlake Avenue
 Morgan, Mrs. Oliver Hubert, '06 . . . 422 South Hoover Street
 Morgan, Mrs. Oliver P., '10 . . . Hotel Westmoore

[The Ebell of Los Angeles]

Morrison, Mrs. Fred W., '09 . . . 2378 West Twenty-third Street
 Mortenson, Mrs. Albert, '09 . . . 838 Lake Street
 Moses, Mrs. C. M., '12 . . . 1629 Gramercy Place
 Moses, Mrs. William A., '12 . . . Manhattan Beach
 Mosher, Mrs. George H., '04 . . . 100 South Rampart Boulevard
 Moss, Mrs. Leon Fremont, '04 . . . 1241 Lake Street
 Mudd, Mrs. Seeley Wintersmith, '05 . . . 2232 Harvard Boulevard
 Mundy, Miss Marian C., '10 . . . 1844 North Winona Boulevard
 Munn, Mrs. A. T., '07 . . . 438 South Olive Street
 Murdock, Mrs. George R., '13 . . . 2861 West Twenty-seventh Street
 Murphy, Mrs. Berdella D., '07 . . . 818 South Bonnie Brae Street
 Murphy, Mrs. Isaac B., '09 . . . 1327 St. Andrews Place
 Mushet, Mrs. William Cresswell . . . 2614 North Griffin Avenue
 Musselman, Mrs. John William, '10 . . . 1213 Figueroa Street
 Muzzy, Mrs. Herbert T., '11 . . . 1918 West Sixth Street
 Nance, Mrs. B. F., '13 . . . 1582 West Fifty-first Street
 Neill, Miss May, '05 . . . 1616 Maple Avenue
 Neiswender, Mrs. Leland W., '08 . . . 254 Kingsley Drive
 Nelson, Mrs. John William, '08 . . . 2716 La Salle Avenue
 Nelson, Mrs. Julia A., '12 . . . 5633 Huntington Drive
 Nettleton, Mrs. Rose, '13 . . . 3016 Swift Street
 Neubauer, Mrs. Frank L., '11 . . . 1579 Rockwood Street
 Newberry, Mrs. Frank John, '05 . . . 938 South Bonnie Brae Street
 Newberry, Mrs. John R., '99 . . . Hotel Lankershim
 Newcomb, Miss Mary Alice, '13 . . . 1621 McCadden Place
 Newell, Mrs. J. M., '97 . . . 445 East Adams Street
 Newell, Mrs. Thomas N., '06 . . . 398 Mariposa Avenue
 Newman, Mrs. T., '13 . . . 209 South Alexandria Avenue
 Newmark, Miss Edna, '07 . . . 880 West Adams Street
 Newmark, Miss Frances, '11 . . . 635 Hobart Boulevard
 Newmark, Mrs. Max N., '13 . . . 635 Hobart Boulevard
 Newmark, Mrs. Phineas, '10 . . . 703 Catalina Street
 Newton, Mrs. A. G., '06 . . . Care Jonathan Club
 Newton, Miss Mabel, '12 . . . Hotel Strathmore
 Nichols, Mrs. Franklin Howard, '06 . . . 977 Menlo Avenue
 Nichols, Mrs. H. M., '05 . . . 3796 Albatross St., San Diego, Cal.
 Nicholson, Miss Ruth A., '05 . . . 329 Ardmore Avenue
 Niles, Mrs. Wm., '95 . . . 450 East Washington Street
 Noble, Mrs. Mary A., '12 . . . 5504 Carlton Way
 Norris, Mrs. L. P., '12 . . . 2756 West Ninth Street
 Norton, Mrs. Eugénie A., '97 . . . 2294 West Twentieth Street
 Norton, Miss Golda, '10 . . . 1429 Courtland Street
 Norton, Mrs. John H., '02 . . . 834 West Twenty-eighth Street
 Noyes, Mrs. Charles F., '99 . . . 1811 Toberman Street
 Odell, Mrs. Earl Roy, '09 . . . 1630 Gramercy Place
 O'Donnell, Mrs. D., '12 . . . 1902 West Twenty-first Street
 Off, Mrs. J. W. A., '06 . . . Hotel Darby
 Ogden, Miss Elizabeth M., '09 . . . 1745 Hobart Boulevard
 Ogilvie, Mrs. James G., '95 . . . 1933 South Union Avenue
 Olcovich, Mrs. Emil, '08 . . . 620 South Burlington Avenue
 Oliver, Mrs. J. S., '02 . . . 639 South Grand Avenue
 Oliver, Mrs. Oswald, '10 . . . 421 West Adams Street
 Olshausen, Miss Lily M., '08 . . . 1505 St. Andrews Place
 O'Neil, Mrs. P. H., '11 . . . 1257 Manhattan Place
 Orcutt, Mrs. William Warren, '02 . . . 1328 West Fifth Street
 Ordway, Mrs. John S., '12 . . . 2224 West Twentieth Street
 Ormsby, Mrs. Edwin S., '09 . . . 732 Rampart Street
 Ornbau, Miss Clara, '13 . . . 2650 Van Buren Place

[The Cbells of Los Angeles]

Osborn, Mrs. Earl Rivers, '00 . . . 901 West Eighteenth Street
 Osborn, Mrs. Robert O., '12 . . . 1732 Harvard Boulevard
 Osborne, Mrs. Elbert B., '12 . . . 1806 Harvard Boulevard
 Osborne, Mrs. Henry Zenas, Jr., '06 . . . 3006 Leeward Avenue
 Osgood, Mrs. J. A., '06 . . . Sierra Madre, California
 Owen, Mrs. James Heaton, '05 . . . 2530 West Eighth Street

Page, Miss Lula D., '06 . . . 1029 Elden Avenue
 Pahl, Mrs. P. C. H., '05 . . . The Angelus Hospital
 Pallette, Mrs. Edward M., '13 . . . 950 South Hoover Street
 Palmer, Mrs. Edgar, '99 . . . 922 South Bonnie Brae Street
 Palmer, Mrs. Lou A., '07 . . . 2880 West Eighth Street
 Parker, Mrs. Francis M., '04 . . . 216 West Thirty-first Street
 Parker, Mrs. James Francis, '02 . . . 572 East Colorado Street, Pasadena
 Parker, Miss Katherine S., '06 . . . 726 South Bonnie Brae Street
 Parker, Mrs. Mary L., '09 . . . 726 South Bonnie Brae Street
 Parker, Mrs. Stanford D., '13 . . . 1145 Lake Street
 Parmelee, Mrs. Charles A., '10 . . . 744 Carondelet Street
 Parsons, Miss A. K., '94 . . . Adams and Hoover Streets
 Parsons, Mrs. A. M., '06 . . . Fairport, California
 Parsons, Miss E. H., '94 . . . 1189 West Twenty-ninth Street
 Parsons, Mrs. Sidney J., '97 . . . 625 North Belmont Avenue
 Pascoe, Mrs. Edwin Watt, '06 . . . 631 South Vermont Avenue
 Patterson, Mrs. Charles F., '13 . . . 825 South Ardmore Avenue
 Patterson, Mrs. Katherine L., '11 . . . 1112 West Seventh Street, Glendale
 Patterson, Mrs. Thomas Lard, '11 . . . 2289 West Twenty-fourth Street
 Paul, Mrs. Roland, '05 . . . 1986 West Washington Street
 Paulson, Mrs. P. P., '10 . . . Hotel Portsmouth
 Paxton, Miss Laura, '11 . . . 2207 West Twenty-first Street
 Payne, Mrs. Charles E., '99 . . . 939 South Burlington Avenue
 Payne, Mrs. Theodore, '12 . . . 172 West Forty-second Street
 Peacock, Mrs. David, '13 . . . The Bryson
 Peacock, Mrs. John V., '05 . . . 1819 Manhattan Place
 Pease, Miss Anne, '06 . . . 957 Hoover Street
 Pease, Miss Jessie, '06 . . . 957 Hoover Street
 Peck, Mrs. Clair L., '07 . . . 420 Harvard Boulevard
 Peck, Mrs. D. Gager, '07 . . . 501 South Virgil Avenue
 Peck, Mrs. E. E., '13 . . . 515 South Virgil Avenue
 Peck, Mrs. Earl Wellington, '07 . . . 1706 Hobart Boulevard
 Pedder, Mrs. M. J., '12 . . . 521 West Twenty-seventh Street
 Pedder, Mrs. Wilmer Wight, '09 . . . 3801 West Seventh Street
 Peipers, Mrs. Paul, '12 . . . 1822 Crenshaw Boulevard
 Peoples, Mrs. G. Ivan, '11 . . . 1207 1/2 South Hoover Street
 Perkins, Mrs. Emily S., '11 . . . 627 St. Paul Avenue
 Perry, Mrs. F. L., '12 . . . 2600 Wilshire Boulevard
 Perry, Mrs. Samuel I., '06 . . . 743 Carondelet Street
 Peyton, Mrs. I. N., '06 . . . 1546 St. Andrews Place
 Peyton, Mrs. Valentine, '00 . . . 857 South Westlake Avenue
 Phelps, Mrs. Arthur Stevens, '10 . . . 1353 Westlake Avenue
 Phelps, Mrs. Ira Warner, '05 . . . 1452 Ingraham Street
 Phillips, Mrs. Frank A., '12 . . . The Fra Apartments
 Phillips, Mrs. Lee A., '01 . . . 4 Berkeley Square
 Phillips, Miss Ruth, '11 . . . 2516 Fourth Avenue
 Philp, Mrs. Harry, '10 . . . 1124 South Alvarado Street
 Pleas, Mrs. Wilson Francis, '02 . . . 81 Hill Crest Road, Berkeley
 Porter, Mrs. Florence Collins, '02 . . . 725 South Alvarado Street
 Porter, Mrs. Frank Monroe, '13 . . . 2663 Orchard Avenue
 Porter, Mrs. E. Montague, '12 . . . Sherman Way and Hazeltine Ave.
 Van Nuy

[The Cbells of Los Angeles]

Porter, Mrs. Lulu G., '05 . . . 2362 West Washington Street
 Post, Mrs. Charles A., '13 . . . 946 Park View Street
 Potter, Mrs. Alonzo C., '09 . . . 529 South Virgil Avenue
 Potter, Mrs. Charles F., '10 . . . Riverside
 Potter, Mrs. Edward Richard, '06 . . . 1708 West Twenty-third Street
 Potter, Mrs. I. B., '12 . . . Riverside
 Potter, Mrs. Newton Karr, '04 . . . 2627 Raymond Avenue
 Potts, Miss Ada Louise, '09 . . . 1033 West Sixth Street
 Powers, Mrs. Pearl, '09 . . . 341 Andrews Boulevard
 Prager, Mrs. Charles, '99 . . . 3101 South Figueroa Street
 Prather, Mrs. A. K., '04 . . . 121 1/2 North Hope Street
 Pratt, Mrs. B. N., '06 . . . 3051 Benvenue Avenue, Berkeley
 Preuss, Mrs. Kenneth E., '10 . . . 2707 West First Street
 Pridham, Mrs. R. W., '04 . . . 350 El Centro Street, So. Pasadena
 Prince, Mrs. George Francis, '09 . . . The Hartmann
 Prior, Mrs. F. E., '06 . . . 229 North Sichel Street
 Probasco, Dr. Harriet Gephart, '07 . . . 2077 Hobart Boulevard
 Prosser, Mrs. A. J., '06 . . . 1835 Argyle Avenue
 Purdon, Mrs. Harry, '09 . . . 1148 Magnolia Avenue
 Pyne, Mrs. Lucretia Ann, '06 . . . 633 South Union Avenue

Quimby, Mrs. E. H., '05 . . . 741 Rampart Street
 Quinn, Mrs. Edwin L., '05 . . . East Newport, California

Randall, Mrs. George W., '12 . . . 2623 Monmouth Avenue
 Rankin, Mrs. William John, '08 . . . 2816 Normandie Avenue
 Ray, Mrs. Edgar M., '10 . . . Hotel Leighton
 Read, Mrs. William, '09 . . . 999 Gramercy Drive
 Read, Mrs. William Charles, '94 . . . 2325 Thompson Street
 Reavis, Mrs. John D., '10 . . . 1102 Fair Oaks Ave., So. Pasadena
 Rebman, Miss Ethel, '06 . . . Box 561, Ocean Park
 Rebman, Miss May, '06 . . . Ocean Park, California
 Redmon, Mrs. Mary L., '10 . . . The Kensington
 Reed, Mrs. Ralph J., '13 . . . 1552 Third Avenue
 Reese, Mrs. William K., '06 . . . 622 Shatto Place
 Reid, Mrs. Robert Henry, '04 . . . 738 Coronado Street
 Requa, Mrs. Herbert D., '00 . . . 950 West Twenty-third Street
 Rex, Mrs. T. A., '06 . . . 1423 St. Andrews Place
 Reyburn, Mrs. Charles W., '12 . . . 1044 West Eighth Street
 Reynoldson, Mrs. Lillian G., '10 . . . 508 Orange Street, Glendale
 Rhodes, Mrs. A. W., '11 . . . 930 Park View Street
 Rhodes, Mrs. Richard G., '13 . . . 1045 Manhattan Place
 Rice, Mrs. Nicholas E., '03 . . . 317 South Occidental Boulevard
 Rice, Mrs. Ward, '06 . . . 7218 Hollywood Boulevard
 Rich, Mrs. Frank Elmer, '04 . . . Hotel Shoreham
 Richards, Mrs. T. W. T., '04 . . . 937 Edgeware Road
 Richardson, Mrs. R. J., '10 . . . 636 Lucas Avenue
 Richardson, Mrs. Wm. Edward, '07 . . . 2653 Menlo Avenue
 Ricketts, Mrs. C. E., '05 . . . 201 North Avenue Sixty-six
 Riddell, Mrs. Robert, '07 . . . 2170 West Twenty-fifth Street
 Riegel, Mrs. Andrew, '12 . . . 676 Berendo Street
 Riley, Miss Florence, '95 . . . 1105 South Olive Street
 Rindge, Mrs. Frederick H., '01 . . . 2263 Harvard Boulevard
 Rindge, Mrs. Frederick H., Jr., '13 . . . 400 South Kingsley Drive
 Risser, Mrs. Edward J., '09 . . . 925 South Alvarado Street
 Ritterband, Mrs. M. M., '09 . . . 638 Berendo Street
 Rivers, Mrs. Howard Leland, '97 . . . 1348 West Sixth Street
 Roads, Mrs. William Makepeace, '10 . . . Germany
 Roberts, Miss Cornelia W., '96 . . . 633 West Fifteenth Street

Philo W. F.

[The Bell of Los Angeles]

Roberts, Mrs. Oscar Willson, '08 . . . 920 South Alvarado Street
 Robertson, Mrs. Matthew Sparks, '00 . . . 2316 West Tenth Street
 Robertson, Mrs. Tom P., '11 . . . 1581 West Adams Street
 Robinson, Mrs. Isaac, '13 . . . Melrose Hotel
 Robinson, Mrs. Malcolm C., '12 . . . 3000 Leeward Avenue
 Robinson, Mrs. Pauline W., '13 . . . 2029 West Washington Street
 Rockwell, Miss Charlotte M., '07 . . . The Wilshire Vista
 Rodgers, Mrs. Harry Day, '09 . . . 1749 West Forty-ninth Street
 Rogers, Mrs. C. W., '13 . . . 216 West Adams Street
 Rogers, Mrs. J. A., '13 . . . 546 Serrano Avenue
 Rohrer, Mrs. Christian C., '09 . . . 2081 West Adams Street
 Rose, Miss Bertha A., '13 . . . 727 West Thirtieth Street
 Rose, Mrs. H. H., '11 . . . 2286 West Twenty-second Street
 Rosecrans, Miss M. Gertrude, '10 . . . 2212 West Twenty-fourth Street
 Ross, Mrs. C. G., '13 . . . 129 North Burlington Avenue
 Ross, Mrs. George F., '06 . . . 1955 La Salle Avenue
 Ross, Mrs. Gertrude, '06 . . . 1000 South Alvarado Street
 Ross, Miss Marion Durant, '12 . . . 1955 La Salle Avenue
 Ross, Mrs. M. H., '10 . . . 4015 West Adams Street
 Rouse, Mrs. Wylie J., '02 . . . 631 West Twenty-first Street
 Rowe, Mrs. E. A., '10 . . . 752 Irolo Street
 Rowland, Mrs. Irene L., '09 . . . The Kendis
 Rowley, Mrs. E. S., '01 . . . 2621 Menlo Avenue
 Rublee, Mrs. Francis Manville, '11 . . . 686 Kingsley Drive
 Runyan, Mrs. W., '11 . . . The Huntley
 Russell, Mrs. Albert Fletcher, '06 . . . 2226 Hobart Boulevard
 Ryus, Mrs. Harmon, '06 . . . 2715 Wilshire Boulevard
 Safford, Mrs. George S., '05 . . . The Hershey Arms
 Salyer, Mrs. John Fremont, '07 . . . The Young Apartments
 Samson, Mrs. Dexter, '11 . . . 1638 Wilton Place
 Sanborn, Mrs. Frederick D., '13 . . . 1138 West Twenty-first Street
 Sanborn, Miss Helen A., '04 . . . 690 South Burlington Avenue
 Sanborn, Miss Lavinia, '10 . . . The Burlington
 Sanborn, Mrs. Mary F., '07 . . . The Burlington
 Sanborn, Mrs. Mary S., '03 . . . 509 Manhattan Place
 Sanders, Mrs. Charles W., '04 . . . 757 South Bonnie Brae Street
 Sargent, Mrs. Edwin W., '07 . . . 621 St. Paul Avenue
 Sarver, Mrs. William Nelson, '05 . . . 1130 West Thirty-seventh Street
 Satterlee, Mrs. Lester U., '11 . . . The Hershey Arms
 Sawtelle, Mrs. William E., '06 . . . 2082 Harvard Boulevard
 Schader, Mrs. Carl F., '03 . . . 1647 Ocean Front, Santa Monica
 Schallert-Burkelman, Mrs. M. J., '03 . . . 938 Beacon Street
 Schmidt, Miss Harriet L., '12 . . . 1100 Fremont Avenue, So. Pasadena
 Schneider, Mrs. J. M., '06 . . . 515 Andrews Boulevard
 Schneider, Mrs. W. T., '06 . . . 1816 Oxford Avenue
 Schoeller, Mrs. H. L., '11 . . . 2632 Kenwood Avenue
 Schulenburg, Mrs. Edith A., '08 . . . 135 East Thirty-sixth Street
 Schweitzer, Mrs. Dell Arthur, '11 . . . 1800 Eleventh Avenue
 Scott, Miss Clara I., '10 . . . 2131 Second Avenue
 Scotton, Mrs. Frederick B., '04 . . . 2209 West Twentieth Street
 Seaman, Mrs. C. E., '10 . . . 2151 Harvard Boulevard
 Seeley, Mrs. Leah J., '05 . . . 1515 South Figueroa Street
 Selbie, Mrs. William, '06 . . . 62 North Meredith Ave., Pasadena
 Senour, Mrs. Wm. Faunt LeRoy, '12 . . . 1825 North Kingsley Drive
 Sessions, Mrs. Nathan Paine, '06 . . . P. O. Box 717, Los Angeles
 Setnan, Mrs. Daniel Stanley, '08 . . . 1120 Grand View Street
 Severance, Madam Caroline M., . . . 806 West Adams Street
 Sexton, Mrs. J. B., '06 . . . 423 South Garfield Street, Alhambra

[The Bell of Los Angeles]

Seymour, Mrs. Loren Butler, '07 . . . 1311 Chelton Way, South Pasadena
 Shannon, Mrs. Michael F., '12 . . . 4311 Fairmont Drive
 Sharp, Mrs. Charles H., '12 . . . 3143 Wilshire Boulevard
 Shaw, Mrs. L. Otis, '04 . . . 1223 West Twenty-fifth Street
 Sheldon, Mrs. William Adams, '13 . . . 1835 Wilton Place
 Shepherd, Mrs. Bayliss F., '12 . . . 2420 Raymond Avenue
 Sherburne, Mrs. Charles K., '06 . . . 922 South Alvarado Street
 Sherer, Mrs. Edward Turner, '08 . . . The Bryson
 Sherfee, Mrs. James F., '12 . . . 1505 Arlington Street
 Shettler, Mrs. Leon Thorpe, '07 . . . 1718 Lenox Avenue
 Shettler, Mrs. Reuben, '01 . . . 3100 Wilshire Boulevard
 Shirley, Mrs. I. W., '11 . . . Hotel Darby
 Shives, Mrs. Alexander, '10 . . . 428 South Alvarado Street
 Shoup, Mrs. Paul, '11 . . . 661 South Burlington Avenue
 Shultz, Mrs. James, '05 . . . Fremont Hotel
 Shurtleff, Mrs. Flavel, '12 . . . 2180 West Twenty-fourth Street
 Sibley, Mrs. E. K., '09 . . . 611 Ardmore Avenue
 Sidel, Mrs. Cornelius Van-Alan, '05 . . . 1445 Woolsey Avenue
 Silverwood, Mrs. F. B., '03 . . . Sixth and Broadway
 Simpson, Mrs. Frank, '96 . . . 1032 Ingraham Street
 Simpson, Mrs. Thomas MacFarland, '05 . . . 1046 South Burlington Avenue
 Sinclair, Mrs. John, '12 . . . 2333 West Twenty-first Street
 Skinner, Mrs. Emory Fiske, '09 . . . 644 Lucas Avenue
 Skinner, Mrs. E. H., '08 . . . 644 Lucas Avenue
 Skinner, Mrs. E. S., '12 . . . 1454 West Twenty-eighth Street
 Small, Mrs. R. E., '13 . . . 612 East Adams Street
 Smalley, Mrs. Clifford A., '04 . . . 1000 West Twenty-third Street
 Smith, Mrs. Alfred Morton, '12 . . . 1830 Normandie Avenue
 Smith, Mrs. Agnes W., '13 . . . 150 Alexandria Avenue
 Smith, Miss Anne H., '12 . . . 1405 Harvard Boulevard
 Smith, Mrs. Edmund E., '06 . . . 1242 West Forty-ninth Street
 Smith, Miss Eula, '10 . . . 1503 Wilton Place
 Smith, Mrs. Francis William, '06 . . . U. S. National Bank
 Smith, Mrs. George S., '03 . . . 523 Virgil Avenue
 Smith, Mrs. Harold Heber, '12 . . . 2523 Fourth Avenue
 Smith, Mrs. Horace O., '10 . . . 2025 Ocean View Avenue
 Smith, Mrs. Julia E., '12 . . . 484 El Molino Avenue, Pasadena
 Smith, Miss Louise, '03 . . . 77 Harrison St., East Orange, N. J.
 Smith, Mrs. Marcus C., '12 . . . 525 Ardmore Avenue
 Smith, Miss Marie L., '06 . . . 677 Westlake Avenue
 Smith, Mrs. O. F., '13 . . . Hotel Alvarado
 Smith, Mrs. Robert A., '12 . . . The Cedric Apartments
 Smith, Miss Sallie R., '12 . . . 1523 Orange Street
 Smith, Mrs. Sarah J., '04 . . . 201 Serrano Avenue
 Smith, Mrs. Vernon, '11 . . . 716 South Manhattan Place
 Smith, Mrs. Weightman, '09 . . . 528 Hobart Boulevard
 Smith, Mrs. William Ferdinand, '06 . . . 160 South Hobart Boulevard
 Smith, Mrs. Will H., '99 . . . 742 Rampart Street
 Smither, Mrs. Alexander Campbell, '97 . . . 5017 Washington Blvd., St. Louis
 Somers, Mrs. Louis G., '12 . . . 2255 Cahuenga Avenue
 Souden, Mrs. Oscar M., '10 . . . 557 Manhattan Place
 Spaulding, Mrs. Thomas, '13 . . . 1117 Douglas Street
 Spence, Mrs. George L., '06 . . . 270 Charlotte Avenue, Monrovia
 Spencer, Mrs. John P., '06 . . . 2288 West Twentieth Street
 Spencer, Mrs. G. N., '10 . . . The Rampart
 Spencer, Mrs. Olive L., '13 . . . 1494 1/2 West Twenty-seventh Street
 Spinks, Mrs. Andrew M., '12 . . . 404 Gramercy Place
 Spinks, Mrs. M. E., '10 . . . 1049 Orange Street
 Splane, Mrs. J. R., '11 . . . 425 Bonnie Brae Street

[The Cbell of Los Angeles]

Sprowls, Mrs. Silas, '06 . . . 507 Westlake Avenue
 Squire, Mrs. Arthur Mosely, '06 . . . 2366 West Twenty-third Street
 Stacy, Mrs. Henry Wilson, '03 . . . 1821 Wilton Place
 Stafford, Mrs. Owen Rogers, '08 . . . 3560 South Vermont Avenue
 Stanbery, Mrs. Frank Howell, '09 . . . 614 St. Andrews Place
 Stansbury, Mrs. Charles, '09 . . . 619 Commonwealth Avenue
 Stanton, Mrs. C. Q., '02 . . . 448 Andrews Boulevard
 Stanton, Mrs. Erastus James, '05 . . . 902 Grattan Street
 Stavnow, Mrs. Charles Ashworth, '04 . . . 505 Harvard Boulevard
 Stavnow, Miss Eva, '03 . . . 505 Harvard Boulevard
 Stearns, Mrs. Augustus G., '13 . . . The Bryson
 Stearns, Mrs. James Bert, '03 . . . 2632 Monmouth Avenue
 Stearns, Mrs. M. J. F., '95 . . . 1017 Elden Avenue
 Steckel, Mrs. Helen H., '06 . . . 2515 South Grand Avenue
 Stetson, Mrs. A. L., '09 . . . 1240 West Twenty-ninth Street
 Stewart, Mrs. George Hadley, '09 . . . 754 Kensington Road
 Stewart, Mrs. J. Henry, '09 . . . 3715 West Twenty-fifth Street
 Stewart, Mrs. John Taylor, '01 . . . 2319 West Eleventh Street
 Stewart, Mrs. Ralph William, '06 . . . 1200 Arapahoe Street
 Stiff, Mrs. Frank L., '10 . . . 2387 West Twenty-first Street
 Stimson, Mrs. Willard H., '06 . . . Alexandria Hotel
 Stocker, Mrs. Ada Brand, '13 . . . 1258 West Thirtieth Street
 Stoll, Miss Estella B., '11 . . . 1505 Millard Avenue
 Stone, Mrs. Herbert Chesshire, '12 . . . 1314 Harvard Boulevard
 Story, Mrs. Hampton Lovegrove, '09 . . . Altadena
 Story, Mrs. Walter Perry, '06 . . . 666 New Hampshire Street
 Stose, Mrs. Willis C., '09 . . . 2658 Romeo Street
 Stowell, Miss Maria F., '13 . . . 4025 West Adams Street
 Stowell, Mrs. Thomas B., '10 . . . 832 West Thirty-fifth Place
 Stratton, Mrs. George H., '09 . . . The Burlington
 Stratton, Mrs. Mary A., '06 . . . 1049 Florida Street
 Strong, Mrs. H. W. R., '94 . . . Ranchito del Fuerte, Whittier
 Strong, Miss Nellie de Luce, '96 . . . Ranchito del Fuerte, Whittier
 Sumner, Mrs. Charles E., '08 . . . 432 Ardmore Avenue
 Sutch, Mrs. W. H., '12 . . . 2075 La Salle Avenue
 Swaine, Mrs. Charles S., '04 . . . R. F. D. No. 2, Whittier
 Swaine, Mrs. Edgar Lacey, '95 . . . 1445 Woolsey Avenue
 Swaine, Mrs. P. T., '95 . . . Whittier, California
 Sweeney, Mrs. W. W., '06 . . . 1109 West Thirtieth Street
 Swindler, Mrs. F. P., '02 . . . 602 Covey Apts. Salt Lake, Utah
 Switzer, Miss Helen V., '11 . . . 981 South Manhattan Place
 Switzer, Mrs. John V., '09 . . . 981 South Manhattan Place
 Symondson, Mrs. Warwick C., '11 . . . 1525 Gramercy Place
 Talbott, Mrs. J. G., '11 . . . 2112 La Salle Avenue
 Taylor, Miss Barbara Claire, '11 . . . 1039 West Twentieth Street
 Teetzel, Mrs. W. Y., '13 . . . 2150 Hobart Boulevard
 Terry, Mrs. Elmina P., '11 . . . 517 West Eighteenth Street
 Terry, Mrs. V. S., '02 . . . 1210 Ingraham Street
 Terry, Mrs. W. G., '10 . . . 457 Western Avenue
 Thayer, Mrs. John Stearns, '03 . . . 2656 Brighton Avenue
 Thomas, Mrs. Laura K., '12 . . . Hollywood Hotel
 Thompson, Mrs. George H., '11 . . . 1621 Oxford Avenue
 Thompson, Mrs. H. O., '09 . . . 214 East Fifth Street
 Thompson, Mrs. T. M., '12 . . . 737 Rampart Street
 Thompson, Mrs. W. E., '12 . . . 414 Manhattan Place
 Thomson, Mrs. H. D., '03 . . . 1118 W. French Pl., San Antonio
 Thomson, Mrs. M. L., '06 . . . 607 Carondelet Street
 Thorpe, Mrs. Benjamin, '05 . . . 747 West Eighteenth Street

[The Cbell of Los Angeles]

Thresher, Miss Florence, '08 . . . 37 Westmoreland Place
 Thresher, Mrs. George P., '03 . . . 37 Westmoreland Place
 Thresher, Miss Helen, '10 . . . 37 Westmoreland Place
 Toll, Mrs. Charles Hulbert, '06 . . . 1635 Kenneth Road
 Tomblin, Mrs. John Wesley, '06 . . . 720 West Twenty-eighth Street
 Tomkins, Mrs. William Bishop, '10 . . . 1916 Huntington Dr., So. Pasadena
 Tomlinson, Mrs. George Edwin, '12 . . . 2656 Dalton Avenue
 Tonkin, Mrs. William C., '06 . . . 2316 E. Twelfth Ave., Denver, Col.
 Torrey, Mrs. L. B., '04 . . . The Bonsallo, 802 W. Washington
 Tousley, Mrs. R. Frank, '03 . . . 331 Kenmore Avenue
 Tower, Mrs. Isabel G., '12 . . . 1881 No. Raymond Ave., Pasadena
 Treloar, Mrs. A., '10 . . . 4312 Russell Avenue
 Trippet, Mrs. Oscar A., '03 . . . 943 South Hoover Street
 Trowbridge, Miss Carrie Adelaide, '09 . . . 1045 West Thirty-fifth Place
 True, Mrs. A. A., '04 . . . Highland, California
 True, Mrs. T. E., '09 . . . 322 West Twenty-seventh Street
 Trueworthy, Mrs. John Wesley, '00 . . . 742 Garland Avenue
 Tucker, Mrs. E. Palmer, '10 . . . 112 North St. Andrews Place
 Tufts, Mrs. Edward A., '11 . . . 2666 South Vermont Avenue
 Turner, Mrs. James Laurence, '13 . . . 946 Gramercy Drive
 Tutt, Mrs. Iva E., '13 . . . Fremont Hotel
 Tutton, Mrs. George M., '09 . . . 610 Carondelet Street
 Tweedy, Mrs. George A., '12 . . . 1025 Westlake Avenue
 Underhill, Mrs. H. W., '11 . . . 738 South Bonnie Brae Street
 Underhill, Miss Ida F., '02 . . . 826 South Alvarado Street
 Underhill, Mrs. J. J., '02 . . . 826 South Alvarado Street
 Underwood, Mrs. Charles D., '10 . . . 261 East Adams Street
 Unruh, Mrs. David S., '13 . . . Arcadia, California
 Updegraff, Miss Helen E., '10 . . . 1414 Gramercy Place
 Updegraff, Mrs. Robert Hartley, '13 . . . 1414 Gramercy Place
 Vail, Mrs. D. A., '04 . . . 1830 Spruce Street, South Pasadena
 Vale, Mrs. F. M., '13 . . . 2527 Eleventh Avenue
 Valk, Mrs. Henry, '10 . . . 2027 Reservoir Street
 Vallikett, Mrs. Walter C., '04 . . . 2186 West Twenty-fifth Street
 Van Bergen, Mrs. Henry, '04 . . . 2121 South Union Avenue
 Van Cleve, Mrs. J. W., '99 . . . 940 West Thirty-fifth Place
 Van Houten, Mrs. Rollin J., '05 . . . 947 Elden Avenue
 Van Kuran, Mrs. Karl E., '13 . . . 1904 West Sixth Street
 Van Nest, Mrs. Gamaliel C., '06 . . . Hotel Darby
 Van Pelt, Mrs. Ada Henry, '08 . . . 1206 Ingraham Street
 Van Vorst, Mrs. Charlie B., '12 . . . 625 Western Avenue
 Variel, Mrs. Clarence L., '03 . . . 1503 Wilton Place
 Variel, Mrs. R. H. F., '00 . . . 2237 Michigan Avenue
 Vaughn, Mrs. John W., '06 . . . 1046 South Westlake Avenue
 Veeder, Miss Mary Adair, '95 . . . The Potter Apartments
 Vermilyea, Mrs. S. E., '07 . . . 689 Park View Avenue
 Vickers, Mrs. J. V., '99 . . . 624 West Twenty-eighth Street
 Vickery, Mrs. Francis Albert, '10 . . . 2025 La Salle Avenue
 Vigus, Mrs. Thomas, '06 . . . 2037 Harvard Boulevard
 Visscher, Mrs. L. G., '11 . . . The Cambridge Apartments
 Vogel, Mrs. Lucius L., '12 . . . 2271 Cambridge Street
 Voigt, Mrs. Albert H., '05 . . . 936 Westlake Ave.
 Voigt, Mrs. Edwin G., '05 . . . 163 South Ardmore Avenue
 Von Breton, Mrs. C. H., '04 . . . 121 Commonwealth Avenue
 Voorhees, Mrs. Harry M., '11 . . . 1716 Hobart Boulevard
 Vosburg, Mrs. Kate Slauson, '94 . . . 2345 South Figueroa Street
 Vosburg, Miss Lilian, '96 . . . 2648 Pasadena Avenue

Van Benthupen J. W.

[The Cbell of Los Angeles]

Wade, Mrs. W. L., '12 . . . 820 St. Andrews Place
Waggoner, Mrs. Eugene L., '09 . . . 2223 Juliet Street
Waite, Mrs. C. C., '05 . . . 128 South Benton Way
Waite, Mrs. M. P., '12 . . . 2138 Hobart Boulevard
Waite, Miss Winifred, '04 . . . 928 H Street, Sacramento
Walker, Mrs. Edward L., '11 . . . 927 Harvard Boulevard
Walker, Miss Etbelwyn, '08 . . . 1125 Lake Street
Walker, Mrs. George W., '06 . . . 1125 Lake Street
Wallace, Mrs. Wilbur Morton, '00 . . . Berkeley Inn, Berkeley
Wallis, Mrs. Elizabeth A., '01 . . . 808 West Twenty-first Street
Walls, Mrs. J. A., '10 . . . 2159 West Twentieth Street
Walsh, Mrs. Frank Edward, '06 . . . 403 South Alvarado Street
Walton, Mrs. Charles Strong, '10 . . . 2337 Thompson Street
Wankowski, Mrs. Robert, '05 . . . 1009 St. Andrews Place
Ward, Mrs. C. S., '04 . . . 1668 West Eleventh Street
Ward, Mrs. Shirley C., '08 . . . 2130 West Twenty-first Street
Ward, Mrs. William Allen, '12 . . . 2315 West Twentieth Street
Warr, Mrs. John Gough, '08 . . . 2196 West Twenty-fourth Street
Washburn, Mrs. Charles Lloyd, '10 . . . 1918 West Seventh Street
Washburn, Mrs. W. J., '02 . . . 2200 Harvard Boulevard
Waters, Mrs. Arthur J., '04 . . . 928 West Twenty-eighth Street
Waters, Miss Mabel K., '07 . . . 900 West Adams Street
Waters, Mrs. Russell Judson, '06 . . . 900 West Adams Street
Watson, Mrs. George Cookman, '12 . . . 4021 Denker Avenue
Weare, Mrs. P. B., '02 . . . 1039 Ardmore Avenue
Weaver, Mrs. Ross Daniel, '13 . . . 629 West Forty-seventh Street
Webb, Mrs. Harry E. C., '03 . . . Sierra Madre, California
Webb, Mrs. Sidney Baker, '04 . . . 927 Carondelet Street
Webber, Mrs. Louise Harker, '11 . . . Hotel Balboa
Weber, Miss Mary K., '97 . . . 1138 South Figueroa Street
Weller, Mrs. Samuel, '06 . . . 1144 Larkin Street, San Francisco
Wellman, Mrs. Ernest Pratt, '09 . . . 1315 West Thirty-sixth Street
Welsh, Mrs. Halleene M., '06 . . . 219 Mariposa Avenue
Welsh, Mrs. Marion, '05 . . . 748 Garland Avenue
Welshans, Mrs. William J., '12 . . . 2537 East Third Street
Wenzel, Mrs. Charles Edward, '12 . . . 6124 Carlos Avenue
West, Mrs. John Alden, '09 . . . 1253 West Thirty-seventh Drive
Wheat, Mrs. Frank Brown, '10 . . . 3821 Oakwood Avenue
Wheeler, Mrs. Benjamin, '11 . . . 522 Westmoreland Avenue
Wheeler, Mrs. Roy Bradley, '10 . . . 689 Ardmore Avenue
Whelan, Mrs. Weldon D., '13 . . . Chester Place Apartments
Wherry, Miss Janet, '11 . . . 1707 Hobart Boulevard
Wherry, Mrs. William R., '08 . . . 1707 Hobart Boulevard
Whitaker, Mrs. Melville T., '97 . . . 815 West Eighteenth Street
White, Mrs. C. H., '02 . . . 1137 Ingraham Street
White, Mrs. John D., '13 . . . 818 South Lake Street
Whitesell, Mrs. W. H., '11 . . . 2641 Raymond Avenue
Whiting, Mrs. Perry, '06 . . . 2405 West Sixth Street
Whitley, Mrs. Herbert Johnstone, '04 . . . Van Nuys, California
Whitmore, Mrs. Samuel Jackson, '10 . . . Hotel Alexandria
Whitnah, Mrs. Chester Leon, '09 . . . 2091 West Adams Street
Whittier, Mrs. Colon F., '13 . . . 324 St. Andrews Place
Whittier, Mrs. Henry F., '12 . . . 927 South Hill Street
Wickizer, Miss Gentry L., '12 . . . 1412 Crenshaw Boulevard
Wickizer, Mrs. Hite, '02 . . . 1412 Crenshaw Boulevard
Wiebers, Mrs. D. T. G., '07 . . . 808 West Twenty-first Street
Wier, Mrs. Charles, '00 . . . 3049 West Sixth Street
Wiggins, Mrs. Sherman W., '94 . . . 1909 Board Walk, Atlantic City, N.J.

[The Cbell of Los Angeles]

Wilcox, Mrs. Fred M., '06 . . . Edgediff, Lamanda Park, Cal.
Wilde, Miss Emily L., '03 . . . 1807 West Twenty-fifth Street
Wilde, Mrs. John Hutchens, '09 . . . 737 Rampart Street
Wiley, Mrs. Walter Howard, '03 . . . 367 South Bonnie Brae Street
Wilkes, Mrs. Eliza Tupper, '02 . . . 619 Irolo Street
Wilkinson, Mrs. Francis N., '05 . . . 312 Tamarind Avenue, Hollywood
Williams, Mrs. George M., '00 . . . 5936 Hollywood Boulevard
Williams, Mrs. Irene C., '13 . . . Ivins Apartments
Williams, Mrs. Mary Augusta, '06 . . . The Burlington
Williams, Miss Nellie Mai, '12 . . . Box 66, Casa Verdugo, California
Williams, Mrs. W. J., '06 . . . 244 Madeline Drive, Pasadena
Williams, Mrs. Warren L., '13 . . . 4501 South Figueroa Street
Williamson, Miss Estella M., '06 . . . 2343 Ocean View Avenue
Williamson, Mrs. H. K., '07 . . . 601 Park View Avenue
Williamson, Mrs. Robert Bruce, '06 . . . 601 Park View Avenue
Wilson, Mrs. Allan J., '10 . . . 2218 Cambridge Street
Wilson, Mrs. A. P., '06 . . . 1335 East Washington Street
Wilson, Mrs. Erasmus, '04 . . . 7 Chester Place
Wilson, Mrs. George Bennett, '00 . . . 1002 Main Street, Racine, Wis.
Wilson, Mrs. H. O., '13 . . . 947 Magnolia Avenue
Wilson, Mrs. Joseph C., '10 . . . 1407 Wilton Place
Wilson, Mrs. Marion Calvert, '01 . . . 1600 West Fourteenth Street
Wilson, Miss Mattie H., '94 . . . 1324 West Fifth Street
Wilson, Mrs. Nathaniel Elmer, '04 . . . 1083 West Thirtieth Street
Wilson, Mrs. Phillip D., '11 . . . 1263 Fifth Avenue
Wilson, Mrs. Philip L., '06 . . . 19 Chester Place
Wilson, Mrs. Simpson Grant, '04 . . . 244 Cahuenga Boulevard
Wilson, Mrs. William J., '09 . . . 1165 West Thirty-seventh Place
Winter, Mrs. Frank C., '12 . . . 2221 Third Avenue
Winter, Mrs. George F., '09 . . . 2550 West Adams Street
Wiseman, Mrs. Philip, '09 . . . 504 Andrews Boulevard
Wislizenus, Mrs. Adolph, '12 . . . 5025 Cimarron Street
Witherbee, Mrs. Orville O., '03 . . . 1020 South Burlington Avenue
Wolfstein, Mrs. Florine H., '12 . . . 1126 Lake Street
Wood, Mrs. C. Modini, '06 . . . 20 St. James Park
Wood, Mrs. Charlotte E., '10 . . . 915 Kensington Road
Wood, Mrs. Ernest E., '08 . . . 618 South Coronado Street
Wood, Mrs. Luther C., '06 . . . Shoreham, Vermont
Wood, Dr. Ruth M., '13 . . . Hotel Westmore
Wood, Mrs. William D., '05 . . . Hotel Melrose
Woodroffe, Dr. Helen H., '01 . . . 411 Consolidated Realty Building
Woollacott, Mrs. H. J., '03 . . . 1115 South Alvarado Street
Woolner, Mrs. H. E., '09 . . . 651 South Westlake Avenue
Woolwine, Mrs. James E., '08 . . . 414 Alexandria Avenue
Wren, Mrs. Walter J., '08 . . . 2810 West Seventh Street
Wright, Mrs. E. B., '03 . . . The Shoreham Hotel
Wright, Mrs. Frank L., '12 . . . The Shoreham Hotel
Wright, Mrs. Henry T., '11 . . . 1771 North Cahuenga Avenue
Wright, Miss Martha Wilson, '00 . . . 2121 Bonsallo Avenue

Young, Mrs. F. P., '13 . . . 1710 West Sixth Street
Young, Mrs. Milton K., '12 . . . 617 Kenmore Avenue
Young, Mrs. W. F., '11 . . . 59 Westmoreland Place

Zens, Mrs. Benedict Walter, '12 . . . 356 St. Andrews Place
Zuckerman, Mrs. M., '13 . . . 2737 West Eighth Street

*Life Members.

In Memoriam

MRS. JOHN HYDE BRALY
MRS. SARAH M. COOL
MRS. CLARENCE DROWN
MRS. CHARLES WINTHROP FISH
MRS. STANLEY MARION KNIGHT
MRS. CAROLINE L. MORRISON
MRS. MINERVA T. RUSSELL
MRS. MABEL H. SILENT
MRS. A. J. WALLACE



A CORNER OF THE COURT

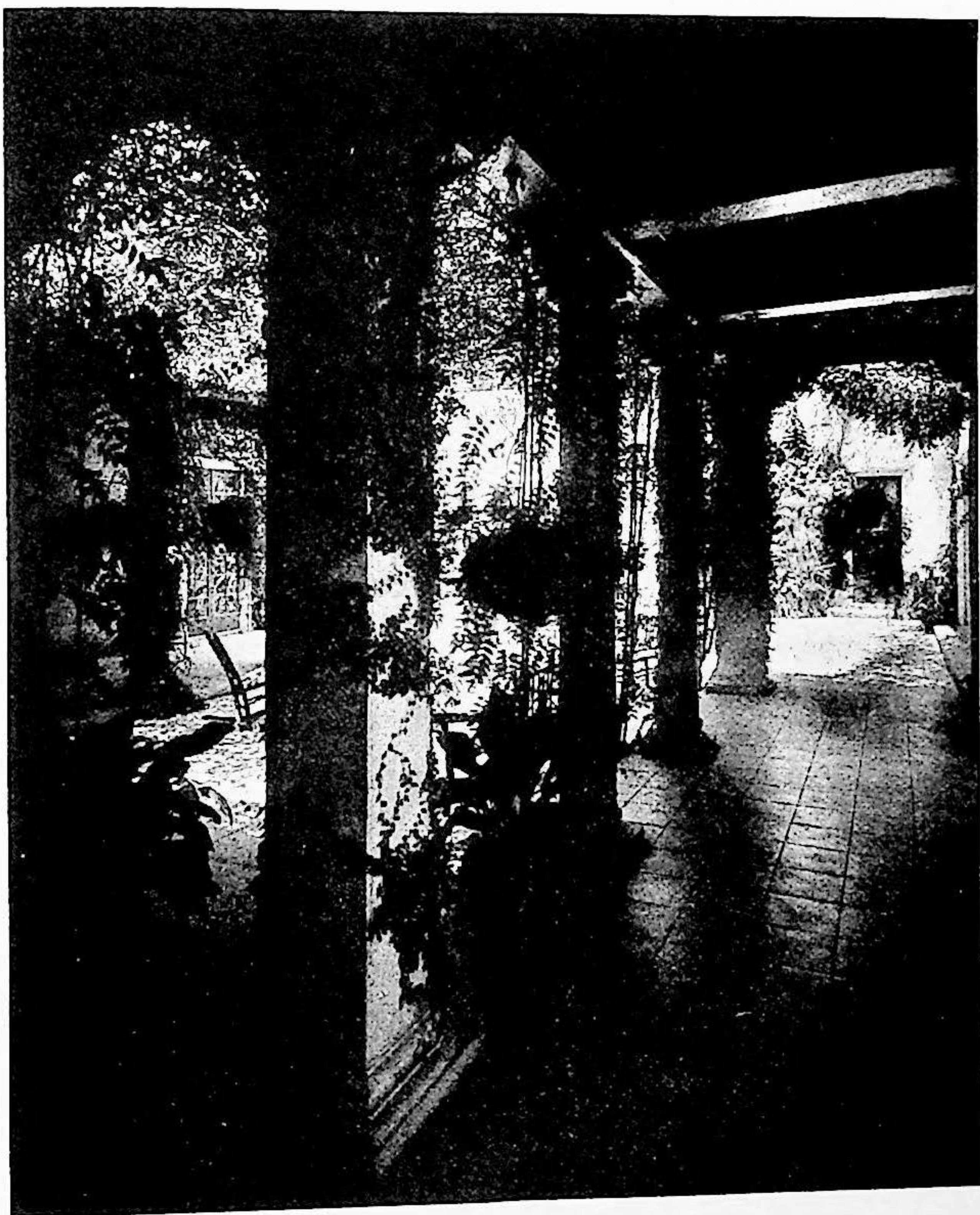

A CORNER OF THE COURT

Articles of Incorporation

Know all Men by these Presents, That we, the undersigned, a majority of whom are citizens of the State of California, have this day voluntarily associated ourselves together for the purpose of incorporating under the laws of the State of California an association, and in pursuance of said purpose we do hereby adopt these articles of incorporation, and

We do hereby certify:

First—That the name of this corporation shall be THE EBELL OF LOS ANGELES.

Second—That the purposes for which it is formed are for advancement in all lines of general culture.

Third—That the place where the principal business of this corporation is to be transacted is in the City of Los Angeles, County of Los Angeles, State of California.

Fourth—That the term for which said incorporation is to exist is fifty (50) years from and after the date of its incorporation.

Fifth—That the number of Directors of said corporation shall be seven, and that the names and residences of the Directors who are appointed for the first year, and who are to act until their successors are elected and qualified, are as follows:

Name	Residence
Harriet W. R. Strong . . .	Whittier, California
C. L. Blinn . . .	Los Angeles, California
Kate S. Vosburg . . .	Los Angeles, California
Achsah J. Stimson . . .	Los Angeles, California
Clara B. Baker . . .	Pasadena, California
Mattie H. Merrill . . .	Los Angeles, California
Abby C. Adair . . .	Los Angeles, California

Sixth—That the said corporation has no capital stock.

Seventh—That, pursuant to a call therefor, this association was organized at a meeting duly held at 1054 Flower Street, in

[*The Ebell of Los Angeles*]

the City of Los Angeles, County of Los Angeles, State of California, on the twenty-sixth day of June, A. D. 1897; and it was then and there resolved to proceed to incorporate this said association; and an election was then and there duly held for the election of Directors of this said corporation; that a majority of the members of the said association were then and there present, and voted at the said election, which said election resulted in the choice of the above named Directors of the corporation; all of which is more particularly set forth in the certificate and verification by the officers conducting the said election, hereto annexed, and made a part and portion of these Articles of Incorporation.

In Witness Whereof, we have hereunto set our hands and seals, this first day of July, 1897.

HARRIET W. R. STRONG,	(Seal)
C. L. BLINN,	(Seal)
CLARA B. BAKER,	(Seal)
MATTIE H. MERRILL,	(Seal)
ABBY C. ADAIR	(Seal)

By-Laws

ARTICLE I.

The corporate name of this Club shall be THE EBELL OF LOS ANGELES.

ARTICLE II.

The object of this Club is advancement in all lines of general culture.

ARTICLE III.

The officers of this Club shall be a President, four Vice-Presidents, a Corresponding Secretary, a Recording Secretary, a Treasurer, and a General Curator. These officers with its Board of seven Directors (one of whom shall be the President) shall constitute the Executive Committee.

ARTICLE IV.

Powers and Duties of Directors.

SECTION 1. The powers of this corporation, except as herein otherwise provided in the By-Laws, are vested in the Board of Directors.

SEC. 2. The Board of Directors shall consider and control all permanent matters, i. e., financial investments, disbursements, and all established matters that pertain to the life, welfare and methods of the Club.

SEC. 3. The Directors shall appoint their own Secretary and an Auditor of the Club from their own number. The Auditor shall examine and approve all the bills and accounts of the Club as they are presented and report the same to the Executive Committee.

SEC. 4. Resolutions passed by the Directors shall be handed in writing to the Executive Committee to be entered on their minutes.

ARTICLE V.

SECTION 1. The Executive Committee shall arrange and control the current affairs of the Club, receive the reports of all committees and act upon them. The chairman shall report mat-

ters of general interest at the business meetings and at the annual meeting of the Club.

SEC. 2. The Executive Committee shall incur no indebtedness beyond the necessary current expenses of the Club.

SEC. 3. Five members shall constitute a quorum.

SEC. 4. Any vacancy occurring in the Executive Committee shall be filled by the Board of Directors.

SEC. 5. The Curators of the Departments shall constitute an Advisory Board to be called upon when required by the Executive Committee.

ARTICLE VI.

Duties of Officers.

SECTION 1. The President shall be chairman of the Board of Directors and of the Executive Committee; shall preside at all meetings, call all special meetings, appoint all committees, sign all bills authorized by the Executive Committee, and make an annual report.

All appointments of committees made by the President shall be subject to the ratification of the Executive Committee.

The President shall exercise supervision over all the affairs of the Club, and shall be an ex-officio member of all committees. In the absence or disability of the President, her duties shall be assumed by the Vice-Presidents in the order of their rank. In the absence of the presiding officers, if a quorum is present, a temporary chairman may be appointed.

SEC. 2. At the request of the President, the First Vice-President shall represent the Club at any conference, meeting or convention which the President would otherwise attend, shall assist in the preparation of the Year Book and otherwise as the President may desire.

The Second Vice-President shall be chairman of the Program Committee.

The Third Vice-President shall be chairman of the House Committee.

The Fourth Vice-President shall be chairman of the Membership Committee.

SEC. 3. The Corresponding Secretary shall be ex-officio chairman of the Printing Committee, and shall attend to the correspondence of the Club, and issue all notices ordered by the Executive Committee. She shall assist in the preparation of the Year Book.

SEC. 4. The Recording Secretary shall keep the minutes of the meetings of the Club, and of the Executive Committee, shall submit a report at the annual meeting, and sign all bills and corporation papers. She shall hand to all committees their instructions in writing.

SEC. 5. The Treasurer shall have charge of all the funds of the Club; shall pay all bills audited by the Executive Committee; shall submit a report of all receipts and expenditures monthly to the Executive Committee, and annually to the Club, and to the Board of Directors when called upon. She shall give a bond for the faithful performance of her duties to the Club, in such sum as the Board of Directors may require, which bond shall be executed by some reliable security company. The cost of obtaining said bond shall be defrayed by the Club.

SEC. 6. The General Curator shall keep posted, upon the Bulletin Board in the rooms of the Club a statement of the time and place of all Department meetings, and any information which may be of general interest to the members of the Club. She shall receive application for the formation of new Departments, and shall keep herself informed of the general character of the work of each Department, reporting the same to the Executive Committee monthly, and make a report of the same at the annual meeting of the Club. She is also ex-officio chairman of the Committee on Departments.

SEC. 7. A Clerk shall be engaged by the Executive Committee who, in addition to specific duties assigned her by said Committee, shall act as Financial Secretary, Librarian and Custodian of the property of the Club. She shall keep an inventory of all such property and deliver the same to her successor in office, requiring from her a receipt. She shall give a bond similar to the Treasurer's for the faithful performance of her duties as Financial Secretary.

SEC. 8. Chairmen of Committee, both standing and appointed, shall call meetings of their respective committees for organization or conference as seems to them necessary. They shall in all cases inform the President of the time and place of such meetings, so that she may be present if she desires.

ARTICLE VII.

Standing Committee.

SECTION 1. Chairmen of the Standing Committees shall be members of the Executive Committee.

The Standing Committees shall be:

1. Committee on Membership;
2. Committee on Printing;
3. Committee on Programs;
4. Committee on Departments;
5. House Committee.

[The Ebell of Los Angeles]

SEC. 2. The Committee on Membership shall have charge of all matters relating to the admission of new members, or applications for life membership; and shall investigate all resignations before reporting to the Executive Committee.

SEC. 3. The Committee on Programs shall see that a program is provided for each regular meeting of the Club.

SEC. 4. The Printing Committee shall attend to the necessary printing of notices, membership cards, blanks, bulletins, etc., and the Year Book.

SEC. 5. The Committee on Departments shall assist in the organization of Departments, and advise the Curators of Departments in arranging their courses of study.

SEC. 6. The House Committee shall have charge of all social occasions, buy all house supplies ordered by the Executive Committee, and supervise the building and its contents.

SEC. 7. It shall be the duty of all Committees to assist the Executive Committee.

ARTICLE VIII.

Members.

SECTION 1. An applicant for membership shall sign blank provided. Her application shall be endorsed by three members in good standing, and of more than one year's membership. The application shall be handed to the Membership Committee, who shall investigate the same, and either cause the names of the applicant and endorsers to be posted on the Bulletin Board, and published in the next issue of the Monthly Bulletin; or, in case of non-acceptance, the application shall be returned by the chairman of the Membership Committee to the first endorser. At the regular meeting of the Executive Committee, the second Thursday of each month, applications which have been published shall be voted upon, and ten (10) affirmative votes shall be required to elect to membership.

The form of endorsement shall be as follows:

"I, the undersigned, having personally known the above applicant for a period of..... (state number of years or months), vouch for her as a desirable member of THE EBELL OF LOS ANGELES."

Not more than one member of any family shall be accepted as endorser for the same applicant.

No member of the Club may sign more than two applications for regular membership during one year, nor more than two for temporary membership.

[The Ebell of Los Angeles]

An applicant for regular membership who brings a card from a Federated Club, dated not more than one year previous, may use that card as an endorsement.

SEC. 2. Business women, members of the Club, whose hours of business are such as to make possible only an occasional attendance at the regular meetings of the Club, shall, upon application and the consent of the Executive Committee, have one-half their dues remitted.

SEC. 3. Members who reside more than fifty miles from the city, making possible only an occasional attendance at the regular meetings of the Club, shall, upon application and the consent of the Executive Committee, be classed as non-resident members, and have one-half their dues remitted.

SEC. 4. Any member in good and regular standing, who has reached the age of seventy (70), and has been a member of this Club for five (5) years, shall, upon application to the Executive Committee, have her dues remitted.

SEC. 5. The wives of resident clergy may become regular members by having their names duly presented and upon the payment of one-half the initiation fee and one-half the annual dues.

SEC. 6. The wives of Federal Officers in active service in the Army, Navy, and Public Health and Marine Hospital Service may become members by having their names duly presented and upon the payment of the annual dues.

SEC. 7. A non-resident may become a temporary member by having her name presented by two members in good and regular standing, with the approval of the chairman of the Membership Committee, upon the payment of \$2.00 per month. She shall have no interest in the management, property or assets of the corporation.

SEC. 8. Complimentary members may be elected for the current year, who may have the privilege of attending the open meetings, but not business meetings. They shall not be required to pay admission fee or dues. They shall have no interest in the management, property or assets of the corporation.

SEC. 9. Election to membership shall be forfeited unless confirmed by the payment of the admission fee within one month after notification of election as a member. A lapsed or forfeited membership may be restored by the Executive Committee upon the unanimous recommendation of the Committee on Membership.

SEC. 10. Any member may resign at any time upon the presentation of such resignation in writing and the payment of all back dues.

[The Ebell of Los Angeles]

SEC. 11. Each member of the Club must sign the By-Laws before she shall be entitled to any of the rights or privileges of membership.

SEC. 12. Honorary life membership in this Club may be given to a member by vote of the Club in recognition of distinguished services. Such members shall retain all the rights and privileges pertaining to ordinary membership, without payment of dues.

Honorary membership in this Club may be given to non-members, for one year, by vote of the Club. Such membership shall confer the privilege of attending all meetings of the Club, or of its Departments, without payment of dues.

SEC. 13. Members in good and regular standing who resign, may upon application, receive a resignation card stating their standing.

SEC. 14. The name of any member may be dropped from the roll of membership upon the written request of twenty-five (25) regular members in good standing and the approval, by a majority vote, of the members of the Executive Committee.

ARTICLE IX.

Dues.

SECTION 1. The admission fee shall be \$25.00.

SEC. 2. The annual dues shall be \$10.00, payable in advance; one-half on the first day of October, and one-half on the first day of March each year. Non-payment of dues for one year shall cause forfeiture of membership, but such members may be restored upon regular application and payment of back dues if such application is made within eighteen months of lapse of membership.

SEC. 3. Any member who has continued in good and regular standing for five (5) years, may apply for life membership by signing blank provided. The application shall be investigated, published, and voted upon as provided for application for regular membership in Article VIII, Section 1. If granted, the applicant shall pay two hundred dollars (\$200), receive a certificate of life membership, and be exempt from payment of annual dues.

SEC. 4. The Executive Committee shall have authority to remit the fees and dues of any member when it shall be deemed for the best interest of the Club.

SEC. 5. Members who may be absent from the city for one year or more shall pay half the annual dues.

[The Ebell of Los Angeles]

ARTICLE X.

Meetings.

SECTION 1. Beginning the first Monday of October, a regular meeting of the Club shall take place at 2:30 p. m. on each Monday until the end of June, except that the Executive Committee may, at its discretion, omit two meetings at the Christmas holiday season, and one at the end of June, or on any legal holiday, or may substitute a different date for any of these meetings. At all regular meetings Departments may report, programs be presented, or business be transacted.

SEC. 2. On the first Monday of each month may be held a business and social meeting of the Club for regular members only, at which time the Executive Committee may report on business transacted and bring new business before the Club.

SEC. 3. A regular meeting of the Board of Directors shall take place on the second and fourth Thursdays at 9:30 a. m.

SEC. 4. A regular meeting of the Executive Committee shall take place on the second and fourth Thursdays at 10 a. m.

SEC. 5. The semi-annual business meeting of the Club shall take place on the first Monday in January.

ARTICLE XI.

Elections.

SECTION 1. All officers shall be nominated and elected as provided in this article.

SEC. 2. All elections shall be by ballot and a plurality vote shall elect.

Nominations.

SEC. 3. All matters pertaining to the nominating ballot and to the election shall be arranged by an Election Board of five members, three of whom shall be elected by the Club members, on the first Monday in April. The other two shall be named by the Executive Committee, and at least one of these two shall be a member of that body. The Executive Committee shall fill any vacancy occurring on the Election Board.

The Election Board shall prepare a sample ballot, which shall be posted on the Bulletin Board at the Club House from the second Monday in May until the first Monday in June. A copy of the sample ballot shall be sent to every Club member with the Monthly Bulletin for June.

[The Ebell of Los Angeles]

The names of the candidates proposed for office in the Club shall be placed on the ballot through a nominating petition signed by not fewer than twenty-five (25) nor more than thirty-five (35) regular members of the Club. Said nominating petition must be filed with the Election Board or with the Clerk in the office on or before the first Monday in May.

The nominating petition shall read as follows:

"We, the undersigned, regular members of THE EBELL OF LOS ANGELES, propose the name of..... as a nominee for the office of..... in THE EBELL OF LOS ANGELES for the term from July 1, 19....., to July 1, 19.....; and we hereby certify that we have not signed a nominating petition for any other candidate for the same office."

Upon receipt of a properly signed petition, the Election Board shall communicate with the proposed nominee to secure her consent to serve, if elected. If the consent is not secured, the petition becomes void. If no nominee is proposed by petition for some certain office, the Election Board shall nominate one or more persons for that office.

Officers shall be chosen by ballot. Members shall indicate their choice by placing a cross (X) after the name of one candidate for each office to be filled, or by writing the name of the person for whom she wishes to vote, if such name is not printed on the ballot.

SEC. 4. On the second Monday in May the chairman of the Election Board shall report to the Club the nominees for the different offices.

Election.

SEC. 5. Two Directors, to hold office for three years, shall be elected at each annual election, and shall not be eligible for a second consecutive term. Officers shall be elected for one year, and shall not be eligible for election to the same office for more than two consecutive terms. The President, by virtue of her office, is elected a Director for one year.

SEC. 6. The annual election of Directors and Officers for the ensuing year shall be held on the first Monday in June. No further notice of the election shall be necessary.

SEC. 7. Balloting shall take place between the hours of 10 a. m. and 3 p. m. on the date set. Not fewer than three members of the Election Board shall be present at all times during the balloting, and shall require each voter to register

[The Ebell of Los Angeles]

before casting her ballot. The Chairman of the Election Board shall announce the result to the Club on the second Monday in June, reporting the number of votes cast for each candidate.

SEC. 8. Installation of Directors and Officers shall take place at the last regular meeting in June, and they shall enter upon their duties at the regular meeting of the Executive Committee, the fourth Thursday in June.

ARTICLE XII.

SECTION 1. The Club shall be organized into Departments for the study of special subjects or the carrying on of different branches of work. Such Departments to be Art, Science, Literature, Language, and such others as from time to time the Club may deem advisable.

SEC. 2. Each Department shall have a Curator, who shall be appointed by the Executive Committee.

RULE 1. All members of Departments must be members of THE EBELL OF LOS ANGELES.

RULE 2. Members wishing to form Departments must apply to the Executive Committee through the General Curator.

RULE 3. Curators shall preside at the meetings of their Departments, and plan a course of study and make an annual report of the work of the previous year when called upon to do so by the Executive Committee. Department Curators shall notify the General Curator of the dates when their Departments are to meet, and when they adjourn for vacation. A Curator may appoint a Secretary to assist her in the Department.

RULE 4. Departments have no power to organize or disband, nor to dismiss or appoint Curators, but may express a preference to the Executive Committee.

RULE 5. Departments may limit their number and close admission, by showing ability to keep their number complete. New Departments may then be formed, based on the same line of work, bearing the same name, and numbered according to order of formation, 1st, 2nd, etc.

RULE 6. All Departments are open and free to all members of the Club.

RULE 7. No Department or any officer thereof shall have power to incur any indebtedness or liability binding upon the Club, but shall defray all its expenses not properly authorized in detail by the Executive Committee.

ARTICLE XIII.

All communications on business must be presented in writing, and must pass the Executive Committee before being presented to the Club.

ARTICLE XIV.

Fifty members in good and regular standing may in writing at any time request special action by the Executive Committee. The Executive Committee shall at once investigate the matter and refer it back to the Club.

ARTICLE XV.

SECTION 1. Not fewer than twenty-five (25) members of this Club, personally attending at a regular or properly called meeting, shall constitute a quorum for the transaction of business.

SEC. 2. The power to alter, amend or repeal the By-Laws of the Club, or to add new By-Laws thereto, may be exercised at any such meeting by a two-thirds vote of such members so assembled, due notice of the proposed changes having been given.

SEC. 3. The required notice of proposed changes in the By-Laws shall include, mailing to every member of the Club, not less than ten days before the vote is taken, a printed copy of the section or sections it is proposed to add, repeal, alter or amend, with the change or changes clearly indicated thereon; also announcements from the platform at two regular meetings previous to that of voting, which announcements must state the character of the proposed changes and the date of voting.

SEC. 4. Any such repeal, alteration, amendment or new By-Law so adopted shall, when adopted by the Board of Directors, become effectual.

SEC. 5. A quorum to do business being present, any By-Law may be suspended by a two-thirds vote.

ARTICLE XVI.

All meetings of the Club and of the Executive Committee shall be governed by Robert's Rules of Order.

ARTICLE XVII.

The twenty-seventh day of October of each year shall be known as "Charter Day" commemorating the organization of the Club. A reception in honor of this event shall be given on the

last Monday in October, when the members of the Club may be presented to the newly elected officers.

ARTICLE XVIII.

No notice need be given of any of the stated meetings of this Club, or of the Board of Directors, or of any of the committees or other convening bodies of the Club, the time of holding of which are fixed by these By-Laws. Any of such meetings may be adjourned to a day certain, even though less than a quorum be present, and no further notice of such adjourned meeting need be given, and any business may be done at such adjourned meeting which might have been transacted at the original meeting. Notice of all special meetings must be given, either personally or through the mail, or by posting on the Bulletin Board for such reasonable time as the officer calling the special meeting may prescribe.

ARTICLE XIX.

Whereas the provisions of these By-Laws require the signature of each member of THE EBELL CLUB, and those who have already signed the By-Laws of the Club have, by such signing, bound and pledged themselves to abide by the Laws and Regulations of the Club, therefore we do hereby, in signing the same, pledge ourselves also to abide by these Laws and Regulations.

The foregoing By-Laws comprise the original By-laws of the Club, adopted at the first regular meeting on the first day of September, 1898, and as amended from time to time by the Club up to and inclusive of June, 1913. And the foregoing By-Laws have been adopted and passed in all respects in accordance with the rules of the Club at legally called meetings of the Club, and of the Board of Directors, as required by law.

Notices

TIME of meeting, each Monday, half past two o'clock.
The clerk will be in the office daily from 9 A.M. to 12:30 P.M., and 1:30 P.M. to 4 P.M., except Saturday afternoons.

The Year Book may be obtained at the office on presentation of membership card. Additional copies of the Year Book may be obtained from the clerk for fifty cents each.

The program will be announced monthly.

Members leaving the city for a full year may, on application, obtain absent rates.

Any member in good and regular standing who desires to visit Federated Clubs of other cities, may, upon application receive a card of introduction.

In commemoration of Charter Day (October 27th), a reception will be held Monday, October 27th.

The Annual Luncheon will be held in June.

Regulations Concerning Guests

Admission to meetings by card of current term only. Each member in good and regular standing is entitled to six cards for guests. Gentlemen admitted on calling cards. Guests not admitted to business meetings. Guests admitted to Departments on regular guest cards.