

CERTIFICATE OF EXCHANGE OR LOSS

Malton, Ontario, ^{Feb.} 19 53
Location Date

This book has been issued on the approval of Lodge No. 717, in
exchange for a Prod. Worker Due Book
Lost or Classification

The dues in the old book were paid to the close of Jan. 19 53
Geo. Sandlands.
Financial Secretary

GRAND LODGE
International Association of Machinists 42163
Machinist Bldg. Washington, D. C.

Certifies That
Name MORGAN, C. No. GG 24948
is most experienced at _____ work

and is entitled to the rights and privileges of Membership, as
long as his book is stamped in accordance with the constitution.

Geo. Sandlands. Pres.
Fin'l Sec'y

 48

IDENTIFICATION	MEMBERSHIP CANCELLED
Dated _____ 19 ____	Delinquency for three (3) months in the payment of dues or assessments shall automatically cancel membership in a local lodge of this Association and all rights, privileges and benefits incident thereto. The period of good standing membership of any person whose membership has been cancelled for delinquency or other cause shall date from the date of his last reinstatement in a local lodge, as shown by the Grand Lodge records, and his rights, privileges and benefits under the provisions of the Constitution shall attach and date from the date of his last reinstatement, as though he had never before held membership in a local lodge of this Association.
Height _____ Ft. _____ Inches _____	
Weight _____ Lbs.; Age _____	
SS No. _____	
Card No. _____	
Signature _____	IMPORTANT Every member should carefully study the Grand Lodge Constitution and especially the provisions governing retired and exempt members, transfers, unemployment and strike stamps, strike and victimized donations and death benefits.
Address _____	

ASSESSMENTS

In case of emergency local lodges may levy assessments on all members under their jurisdiction. No special assessment can be levied until the same has been approved by a two-thirds ($\frac{2}{3}$) vote of the members of the local lodge attending a summoned meeting, notice of which has been served in writing on each member, by mail or otherwise, at least seven (7) days before the date of the meeting. Every member present at such meeting shall vote unless excused by the president, and those not voting shall be recorded as voting in favor of the assessment.

All assessments and fines shall be due within thirty (30) days after levied. If not paid within that time the financial secretary shall notify those in arrears in writing, and should they fail to make payment within sixty (60) days from the date of such written notice, their membership shall be cancelled regardless of the date to which their dues are paid.

MEMBERSHIP RECORD

Initiated Jan. 8 1952 Lodge No. 717
Reinstated ____ 19__ Lodge No. ____

TRANSFERS

Date	Year	Lodge No.	Rate of Dues
	19		\$
	19		\$
	19		\$
	19		\$
	19		\$
	19		\$
	19		\$
	19		\$
	19		\$
	19		\$
	19		\$
	19		\$
	19		\$
	19		\$
	19		\$
	19		\$
	19		\$

I. A. of M. MONTHLY DUES 1953

January

A GOOD
UNION
MEMBER
PAYS DUES
PROMPTLY

February



MR. SECRETARY
ACC. FOR DUES
BENEFITS

SOLIDARITY

I. A. of M. MONTHLY DUES 1953

July



November

December

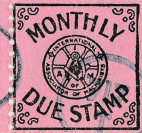

I. A. of M.
MONTHLY DUES
19 54

January



February



I. A. of M.
MONTHLY DUES
19 54

July

DON'T LOSE
YOUR BENEFITS
BECAUSE YOU
ARE OUT OF
WORK.
GET
UNEMPLOYMENT
STAMPS

August

GOOD
MEMBERS
ARE GOOD
CITIZENS.
REGISTER
AND VOTE

September

MAKE YOUR
UNION
PUBLICATIONS
WORK FOR YOU.
PASS THEM
ALONG

October

STUDY YOUR
AGREEMENT
AND COOPERATE
WITH YOUR
OFFICERS
TO ENFORCE IT
FOR BETTER
CONDITIONS

November

THE
UNION LABEL
IS SECURITY
FOR
UNION SHOP
CONDITIONS

December

REMEMBER
THIS IS
YOUR UNION.
MAKE IT
THE BEST