

# 1993 Calendar

G  
U  
L  
F  
P  
O  
R  
T

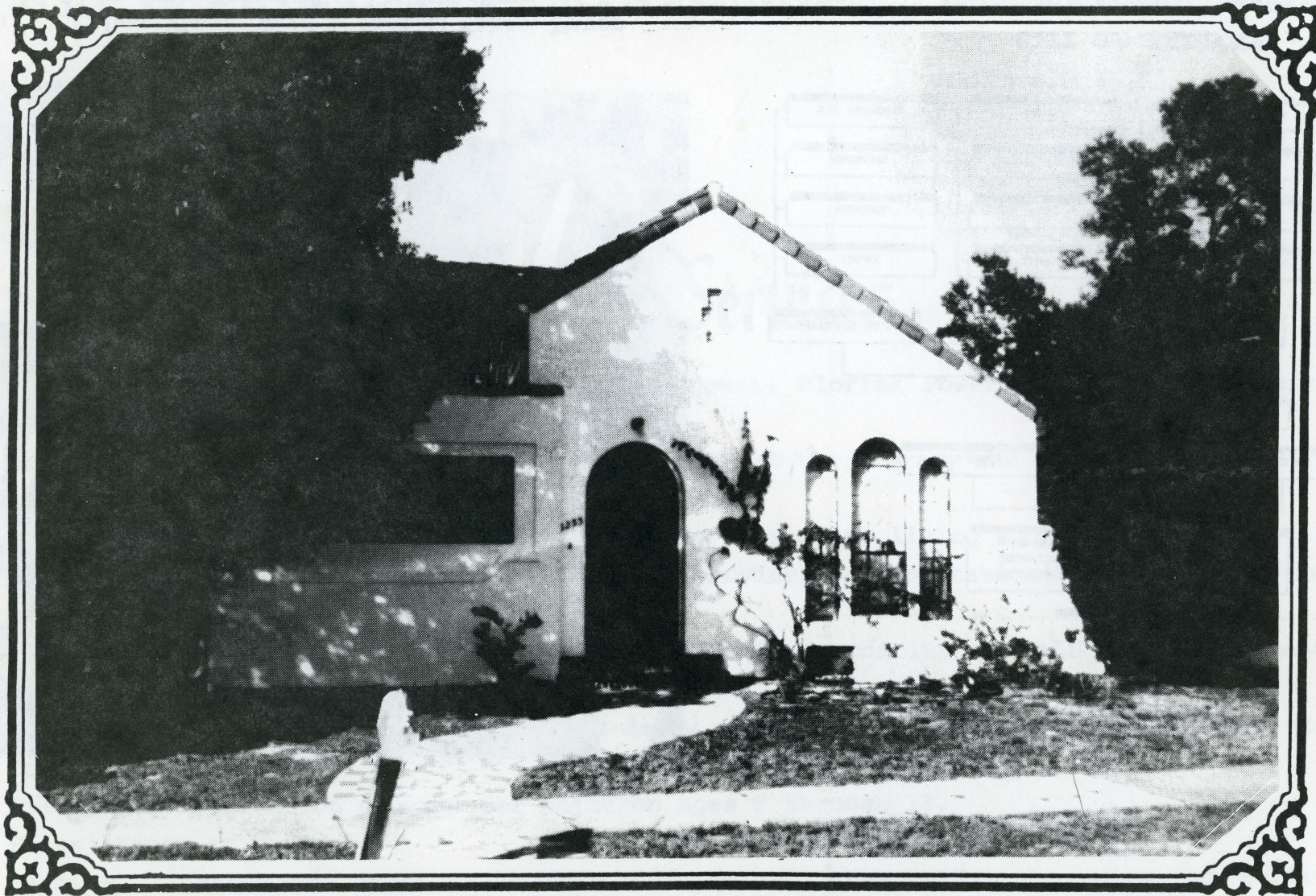

F  
L  
O  
R  
I  
D  
A

Single story Mediterranean Revival, 5233 Dellett Avenue South, is part of the area known as Roebuck Subdivision. Alvah Roebuck divested himself of his interest in Sears and Roebuck and moved to Gulfport. He purchased a parcel of land, replating it in 1925 and began building the Mediterranean Revival homes of which there are several examples on Dellett.



# Your City Government



**Seated:** Colleen Camp, Ward 3; Michael Yakes, Mayor  
**Standing:** John Ball, Ward 4; Ted Phillips, Ward 1;  
 Jack Olsen, Ward 2.

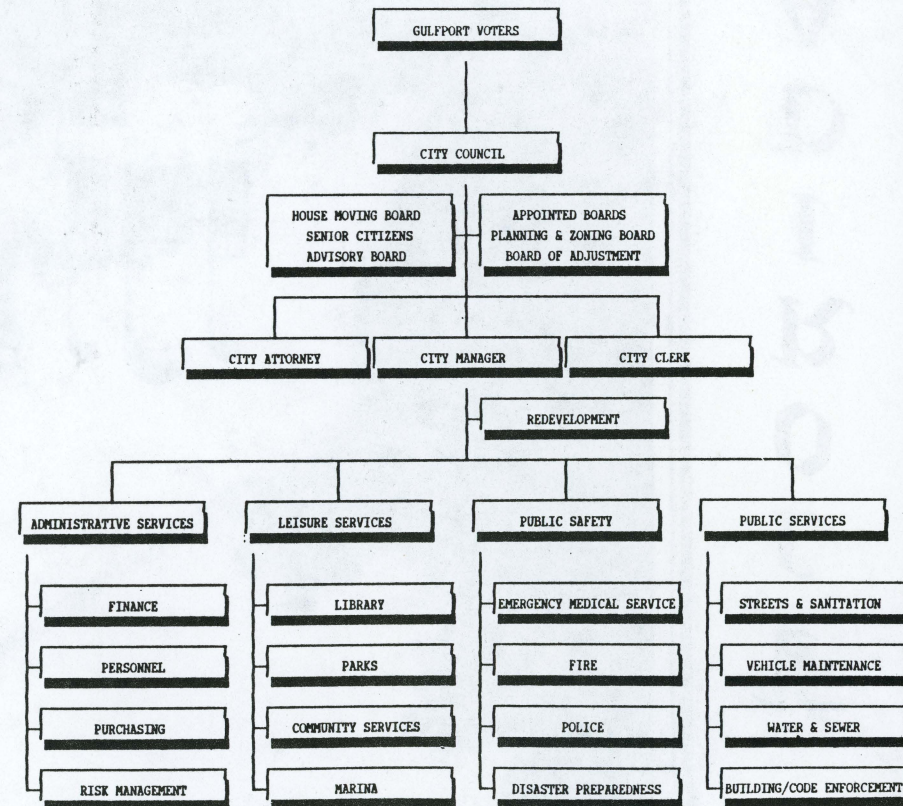

**CITY OF GULFPORT  
 ORGANIZATIONAL CHART  
 1992-93**



# "A Full Service City"

Where to Reach Us

**911 - POLICE - FIRE - PARAMEDICS - EMERGENCY - 911**

|                             |          |                           |          |
|-----------------------------|----------|---------------------------|----------|
| Police (Non-Emergency)      | 321-9111 | Utility Billing           | 321-1158 |
| Fire/E.M.S. (Non-Emergency) | 321-9115 | Building/Code Enforcement | 321-1158 |
| City Hall/Information       | 321-1158 | Sanitation/Trash Pickup   | 321-1158 |
| Senior Center               | 344-2111 | City Manager/City Clerk   | 321-1158 |
| G.E.M.S.                    | 327-5738 | Marina - Ship Store       | 321-6319 |
| Community Center            | 327-4393 | Library                   | 327-4594 |
| Reassurance                 | 343-1515 | Voter Registration        | 321-1158 |

## Special Services

- \* City Hall is the location for paying Water/Sewer, Florida Power, General Telephone, and Paragon Cable bills and REGISTER TO VOTE.
- \* Check out Audio and Video tapes, as well as books, at the Library and attend children's story time and REGISTER TO VOTE.
- \* Reassurance Program providing daily contact for residents living alone.
- \* Gulfport Extended Mini-Bus Service (G.E.M.S.) provides transportation from home to doctor or store for elderly and/or handicapped.
- \* Senior Center provides Congregate Dining and food commodities as well as assistance with Social Services, Social Security and Income Taxes.
- \* Tot Time day care three days a week, and daily after-school recreation, are provided at the Community Center.
- \* Full summer recreation program for children ages 5 through 13.
- \* Ships' Store at Marina.
- \* Permits, licenses and inspections that will include free building permits for qualified rehabilitation projects during the spring of '93.
- \* Free quarterly trash pick-up known as the Quarterly Round-Up.
- \* Police and Fire Explorer Scout programs for ages 14 to 21.
- \* FREE security surveys for City residents and business by Police Officer.





Following Hurricane Andrew, Brenda Hensley, Pat Randazzo, Sandra Jones-Boerker and Barbara Hebert, of the Administrative Services Department, pitched in and helped organize a collection drive of emergency supplies for south Florida.

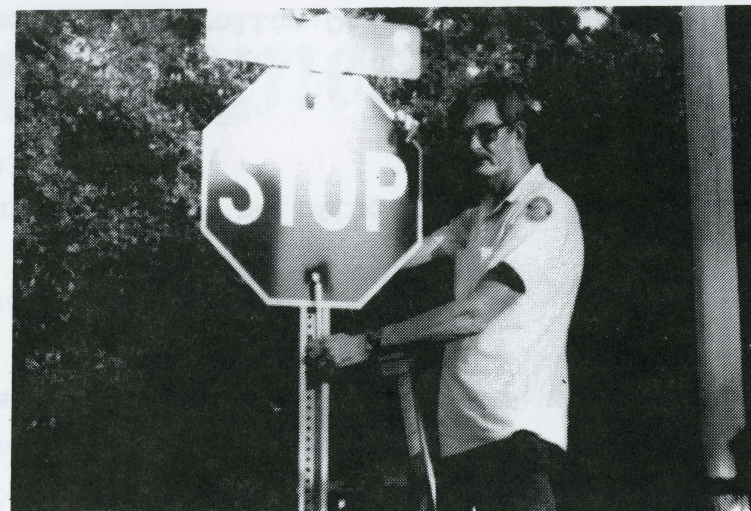

In over 32 years of service, Ronald Ribarich has worked in almost every division of Public Services. Today, he seems to have a never ending list of street signs that need repair or replacement to ensure the safety of pedestrians and vehicles alike.



With over 14 years of service, Max Courtney, Police Dispatcher, can be depended upon to respond in any emergency, no matter how big or small, calmly and professionally.



School Crossing Guard Faye Facyson services the corner of 15th Avenue and 52nd Street, stopping traffic as the children go to and from Gulfport Elementary School.





Paramedic/Firefighters Joel Overstreet and Mark Rice proudly show off the City's all new paramedic emergency response vehicle.



Fire Chief Walter M. Brooks (51 years of service) and Assistant Chief George Hensley, (22 years of service) stand beside the City's newest fire truck.



Barbara Jean Kogler gets fast friendly service with her utility bills from Customer Service Clerk Nola Eaton in City Hall.

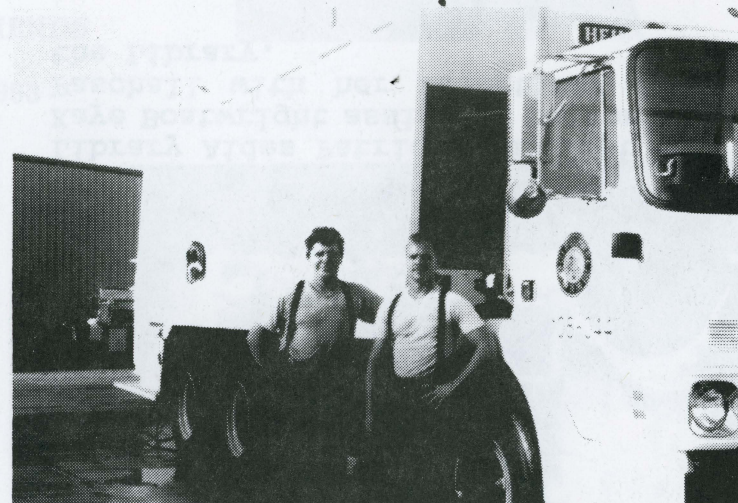

Sanitation Equipment Operator Doug Daignault and Maintenance Worker Tim Coppola, stand beside their freshly washed new sanitation truck.





Building Inspector Donald Sopak conducting a framing inspection on new construction with Developer/Builder Tim Kitzmiller.



Library Aides Patricia Rubright and Kaye Boatwright assisting patron Ann Paschall with her selections from the Library.

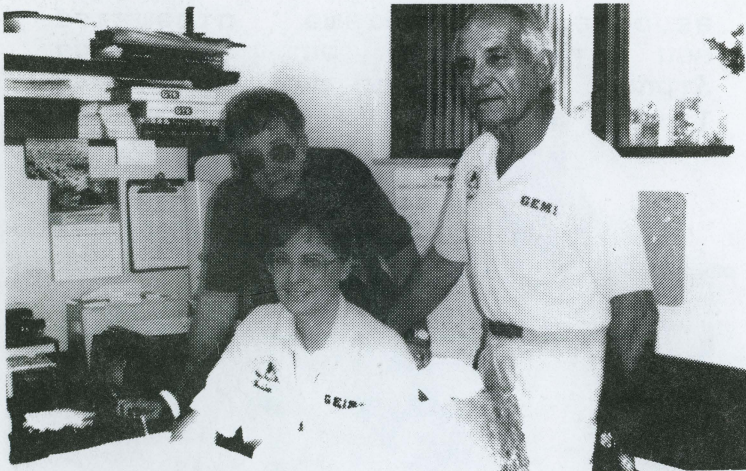

G.E.M.S. drivers Marie Messervey and George Porceddu going over their route schedules with Susan Frank, at the Multi-Purpose Senior Center.

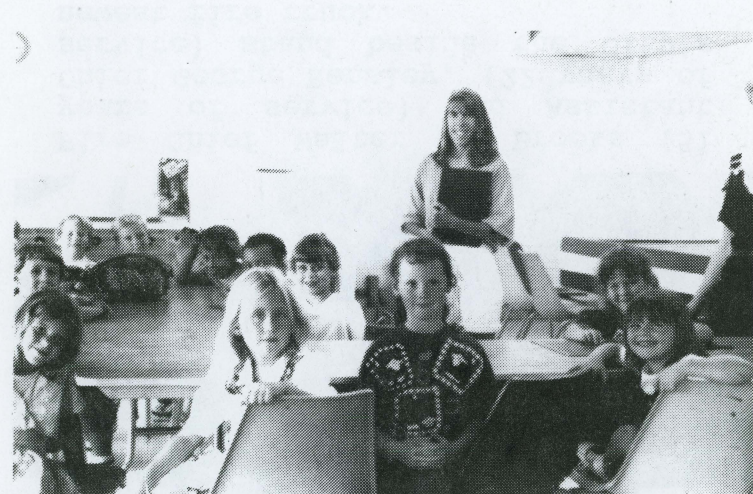

Recreation Aide Tracy Roess gives care and guidance to children during after school recreation at the Community Center.



# Gulfport Historical Society

## Historical Society Functions

Preservation • Restoration • Classification  
Fundification • Education • Celebration  
Participation • Collaboration  
Publication



COME TO NOSTALGIA DAY  
SHARE MEMORIES  
VIEW DISPLAYS  
RIDE THE TROLLEY  
ENJOY MEETING OLD FRIENDS  
MAKE NEW FRIENDS

APRIL 3, 1993

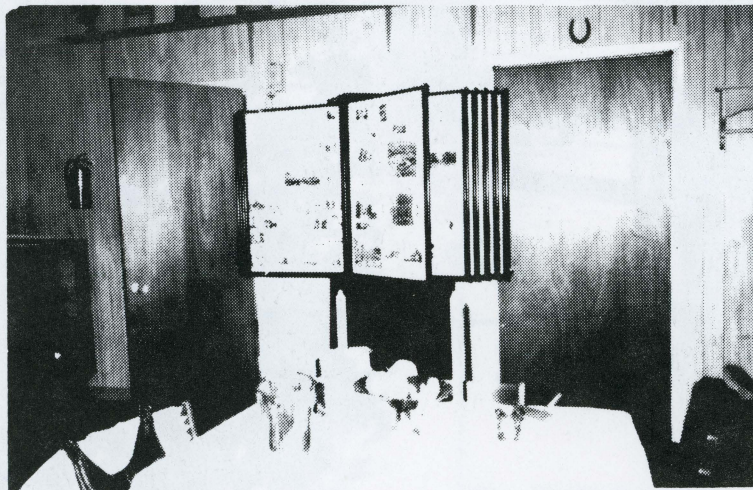





One and one-half story Frame Vernacular, 3102 52 Street South is significant as Gulfport's oldest documented structure. Built in 1876 by Joseph Torries, one of the areas first settlers, and moved to its present location in 1886. Torries came to Gulfport in 1874 and purchased a plot of land from James Barnett, Gulfport's first settler. He later created the first recorded subdivision in Gulfport on that land. He was involved in a number of business pursuits opening one of the first stores and was in business with the Disston Land Company when it was attempting to develop the village into a port facility during the 1880s. Restoration work is underway on this most historic of homes.



# January 1993

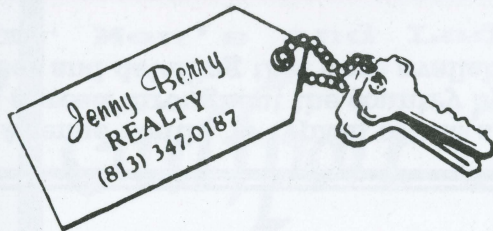

....has the Key to your Real Estate needs.  
**24-HOUR SERVICE • OPEN EVERY DAY • BUYING • SELLING • LEASING**  
 Town Shores Plaza - 5810 28th Avenue South, Gulfport, Florida 33707  
**Your Only EXCLUSIVE On Location REALTOR For TOWN SHORES**

| SUNDAY  | MONDAY  | TUESDAY                                     | WEDNESDAY                             | THURSDAY                              | FRIDAY   | SATURDAY   |
|---|---|---|---------------------------------------|---------------------------------------|--|--|
|   |   |   |                                       |                                       | <b>1</b><br>NEW YEAR'S DAY<br><br>City Hall Closed | <b>2</b>   |
| <b>3</b>  | <b>4</b>  | <b>5</b><br><br>Council Meeting             | <b>6</b><br><br>Planning & Zoning Bd. | <b>7</b>                              | <b>8</b>   | <b>9</b><br><br>Lions Pancake<br>Breakfast<br>7 - Noon                 |
| <b>10</b><br><br>Boomerangs<br>vs Kids/Kubs<br>Northshore | <b>11</b><br><br>Historical<br>Society<br>General Mtg.<br>7:30 p.m.     | <b>12</b>                                   | <b>13</b><br><br>Bd. of Adjustment    | <b>14</b><br><br>Council Work Session | <b>15</b>  | <b>16</b><br><br>Holy Name<br>Women's Club<br>Sun-Sations<br>Dance Co. |
| <b>17</b>   | <b>18</b><br><br>MARTIN LUTHER KING, JR.<br>DAY<br><br>Council on Aging | <b>19</b><br><br>Council Meeting            | <b>20</b>                             | <b>21</b>                             | <b>22</b>  | <b>23</b>  |
| <b>24</b><br>Boomerangs<br>vs Kids/Kubs<br>Hoyt Field     | <b>25</b>   | <b>26</b><br><br>War Mothers'<br>Card Party | <b>27</b>                             | <b>28</b><br><br>Council Work Session | <b>29</b>  | <b>30</b><br><br>January   |
| <b>31</b>   |   |   |                                       |                                       |  |  |





Craftsman, 5137 28 Avenue South, is typical of the style of construction in general use from 1905 into the 1920's. The design concepts was spread throughout the country by various popular magazines. Pattern books offered plans and pre-cut packages of lumber and detailing that were available for construction by local labor making this style an inexpensive easy to construct home.



# February 1993

Men's and Ladies Resale Designer Clothing

## Gulfport Consignment Shop

3119/3129 Beach Blvd.  
Mon - Sat 10 - 5  
343-3417

| SUNDAY   | MONDAY  | TUESDAY                      | WEDNESDAY                         | THURSDAY                          | FRIDAY                          | SATURDAY  |
|--|---|------------------------------|-----------------------------------|-----------------------------------|---------------------------------|---|
|  | <b>1</b>  | <b>2</b><br>Council Meeting  | <b>3</b><br>Planning & Zoning Bd. | <b>4</b>                          | <b>5</b>                        | <b>6</b><br>Lions<br>Rummage<br>Sale  |
| <b>7</b>   | <b>8</b><br>Historical<br>Society<br>General Mtg.<br>7:30 p.m.                | <b>9</b>                     | <b>10</b><br>Bd. of Adjustment    | <b>11</b><br>Council Work Session | <b>12</b><br>LINCOLN'S BIRTHDAY | <b>13</b><br>Lions<br>Journey<br>for Sight<br>Gulfport Community Players<br>Community Center 8 P.M.                         |
| <b>14</b><br>VALENTINE'S DAY<br>GC PLAYERS<br>2 P.M.                   | <b>15</b><br>WASHINGTON - LINCOLN DAY<br>City Hall Closed<br>Council on Aging | <b>16</b><br>Council Meeting | <b>17</b>                         | <b>18</b>                         | <b>19</b>                       | <b>20</b><br>Holy Name<br>Mardi Gras<br>War Mothers'<br>Card Party<br>Gulfport Community Players<br>Community Center 8 P.M. |
| <b>21</b><br>Holy Name<br>Pancake<br>Breakfast<br>GC PLAYERS<br>2 P.M. | <b>22</b><br>WASHINGTON'S BIRTHDAY  | <b>23</b>                    | <b>24</b><br>ASH WEDNESDAY        | <b>25</b><br>Council Work Session | <b>26</b>                       | <b>27</b>   |
| <b>28</b>  |   |                              |                                   |                                   |                                 | February  |





Queen Anne, 2701 Beach Boulevard, is the only surviving example in Gulfport of this style. Built for the Sackrider family about 1910 by Vincent Leonardy, Gulfport's most prolific builder during the city's early years, it was later given to Sackrider's daughter Kate, who had married John F. Cronkite, Mayor of Gulfport during the mid-1920s. The Cronkite's son, John L. Cronkite was a World War II flying ace, immortalized by war correspondent Ernie Pyle in his book "Here Is Your War". His exploits during the war also inspired the 1940s hit song "Coming In On A wing and A Prayer" and the movie "G.I. Joe".



# March 1993

*The Apothecary, of Tampa Bay, Inc.*

5802 - 28th Avenue South  
Gulfport, Florida 33707

813-321-3000



*Safety Tire* *Auto Service Center Inc.*

1833-49th St. S.

**321-1131**

Oil Change  
\$10.95

UNIROYAL SERVICE STORE  
COMPLETE AUTOMOTIVE REPAIR



Free  
Emission  
Check with  
Change

| SUNDAY    | MONDAY   | TUESDAY  | WEDNESDAY                         | THURSDAY                          | FRIDAY    | SATURDAY   |
|-----------|--|--|-----------------------------------|-----------------------------------|-----------|--|
|           | <b>1</b>   | <b>2</b><br>City Primary Election<br>Council Meeting | <b>3</b><br>Planning & Zoning Bd. | <b>4</b>                          | <b>5</b>  | <b>6</b><br>Lions Pancake<br>Breakfast<br>7 - Noon   |
| <b>7</b>  | <b>8</b><br>Historical<br>Society<br>General Mtg.<br>7:30 p.m. | <b>9</b>   | <b>10</b><br>Bd. of Adjustment    | <b>11</b><br>Council Work Session | <b>12</b> | <b>13</b><br>Holy Name<br>Women's Club<br>Card Party |
| <b>14</b> | <b>15</b><br>Council on Aging                                  | <b>16</b><br>City Runoff Election<br>Council Meeting | <b>17</b><br>ST. PATRICK'S DAY    | <b>18</b>                         | <b>19</b> | <b>20</b>  |
| <b>21</b> | <b>22</b>  | <b>23</b>  | <b>24</b>                         | <b>25</b>                         | <b>26</b> | <b>27</b><br>War Mothers'<br>Card Party              |
| <b>28</b> | <b>29</b>  | <b>30</b>  | <b>31</b>                         |                                   |           | March  |





Dutch Colonial, 5518 18 Avenue South, is a variation of the popular Colonial Revival constructed during the Florida Land Boom about 1925, it has a pair of shed dormers that allow full use of the upper level.



# April

## 1993

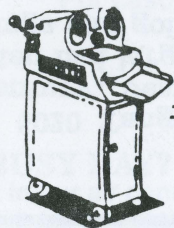

# Avenue Pressworks

5308 CENTRAL AVENUE • ST. PETERSBURG, FLORIDA 33707 • (813) 321-7426

| SUNDAY  | MONDAY  | TUESDAY   | WEDNESDAY  | THURSDAY                              | FRIDAY   | SATURDAY   |
|---|---|---|--|---------------------------------------|--|--|
|   |   |   |  | <b>1</b><br>Council Work Session      | <b>2</b><br>Methodist Church Springfest                                | <b>3</b> BCYC<br>Blessing<br>of Fleet<br>NOSTALGIA<br>DAY<br>10am/4pm              |
| <b>4</b><br>PALM SUNDAY<br>DAYLIGHT SAVING TIME<br>begins<br>Holy Name<br>Sunshine Pop<br>Orchestra | <b>5</b><br>PASSOVER<br>begins at sundown                           | <b>6</b> Friends of<br>Library<br>PASSOVER<br>Annual Mtg<br>& Concert<br>2:30 pm<br>Council Meeting | <b>7</b> BCYC Sailing<br>Club and<br>for 8 wks<br>Planning & Zoning Bd.                          | <b>8</b>                              | <b>9</b><br>GOOD FRIDAY  | <b>10</b><br>Easter Egg<br>Hunt-Comm.<br>Ctr./Woodibis<br>Library Book<br>Sale-MPC |
| <b>11</b><br>EASTER SUNDAY<br><br>Sunrise Serv.<br>Clymer Park                                      | <b>12</b><br><br>Historical<br>Society<br>General Mtg.<br>7:30 p.m. | <b>13</b>   | <b>14</b><br><br>Bd. of Adjustment   | <b>15</b><br><br>Council Work Session | <b>16</b>  | <b>17</b>  |
| <b>18</b>   | <b>19</b><br><br>Council on Aging                                   | <b>20</b><br><br>Council Meeting  | <b>21</b><br>Garden and<br>Bird Flower<br>Flower Show<br>Annual Concert<br>Picnic-Clymer<br>Park | <b>22</b>                             | <b>23</b><br><br>Gulfport Community Players<br>Community Center 8 P.M. | <b>24</b><br>War Mothers'<br>Card Party  |
| <b>25</b> Holy Name<br>Women's Club<br>Strawberry<br>Shortcake<br>Social<br>GC PLAYERS<br>2 P.M.    | <b>26</b>   | <b>27</b>   | <b>28</b>  | <b>29</b>                             | <b>30</b><br>Gulfport Community Players<br>Community Center 8 P.M.     | April  |



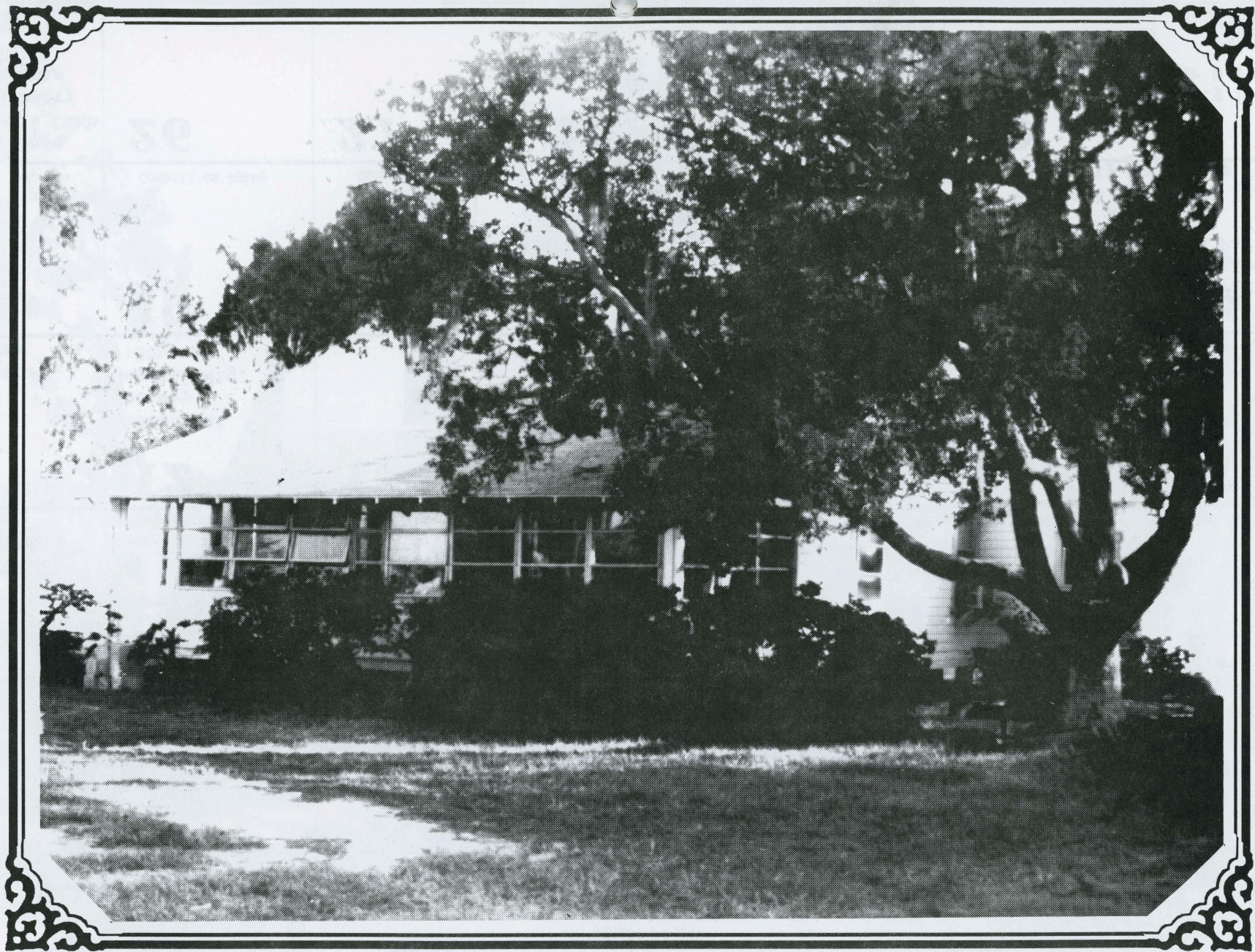

Single story Frame Vernacular, 5020 Tangerine Avenue South, is a example of the single most popular style of construction at the turn of the century. Designed to maximize ventilation with a high pitched roof the houses were set on brick pier foundations and often had large open porches. This home was constructed circa 1900 by the Mills family where it witnessed the daily comings and goings of the trolley.



# May 1993



For casual dining overlooking Boca Ciega Bay on Gulfport Beach

## Mansfield's BEACH PUB RESTAURANT

**BUSY DAY?** Call 347-6299 NO WAITING!  
Eat in our air condition dining room or carry out.  
**DAILY LUNCH AND DINNER SPECIALS.**

**NEW SUMMER HOURS:**  
Tues. - Thurs. 11 to 11  
Fri. - Sat. 11 to 1 a.m.  
Sun. 1 to 9 p.m.  
Closed Mondays

### SPIRITS

Sodas • Cocktails • Cold Beer • Wine  
Happy Hour 3 Till 7 • Food & Drink Specials

### GREAT FOOD

Fresh Grouper • Shrimp • Snow Crab Legs  
Bar B Que Beef Ribs & Chicken • Sandwiches  
Steaks • Burgers • Taste Teasers

### FUN

Bill's Great Laugh  
Meet Friends & Neighbors

### MUSIC

Easy Listening Live Entertainment  
Every Weekend 8:30 Till 12:30

5501 Shore Blvd. So., Gulfport Beach

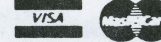

| SUNDAY             | MONDAY  | TUESDAY                   | WEDNESDAY                      | THURSDAY                       | FRIDAY | SATURDAY   |
|--------------------|---|---------------------------|--------------------------------|--------------------------------|--------|--|
|                    |   |                           |                                |                                |        | 1<br><br>Gulfport Community Players<br>Community Center 8 P.M. |
| 2                  | 3   | 4<br><br>Council Meeting  | 5<br><br>Planning & Zoning Bd. | 6                              | 7      | 8  |
| 9<br>MOTHER'S DAY  | 10  | 11                        | 12<br><br>Bd. of Adjustment    | 13<br><br>Council Work Session | 14     | 15<br>ARMED FORCES DAY   |
| 16                 | 17  | 18<br><br>Council Meeting | 19                             | 20                             | 21     | 22<br><br>War Mothers'<br>Card Party                           |
| 23                 | 24<br>VICTORIA DAY<br>(CANADA)                          | 25                        | 26                             | 27<br><br>Council Work Session | 28     | 29   |
| 30<br>MEMORIAL DAY | 31<br>MEMORIAL DAY<br>(OBSERVED)<br>City Hall<br>Closed |                           |                                |                                |        | May  |



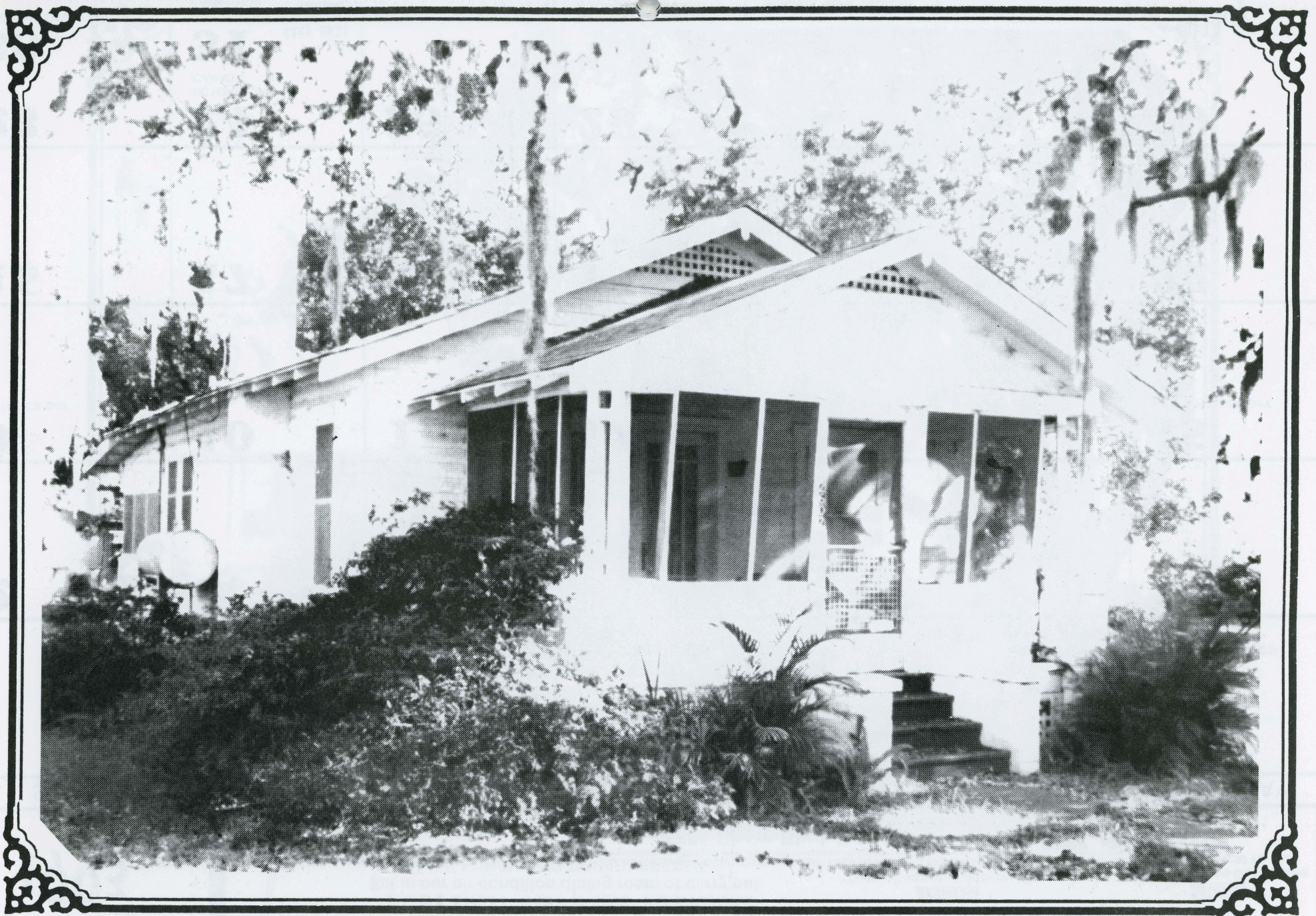

Bungalow, 2602 Beach Boulevard, exhibits the classic lines of the most common type of Bungalow with its front-facing gable roof with exposed rafter ends and beams. This style was noted for its lack of height and porches used as a integral part of the design. Like the Craftsman, patters and pre-cut packages of lumber were available for ease in construction.



# June 1993

Sue Hatton  
Queen

Rick Del Greco  
King

## Vegetable KINGDOM

5006 22 Ave. So.  
Gulfport, FL 33707  
813-323-5412

Mon - Fri 10 - 6:30  
Sat 10 - 5:00

CUSTOM UPHOLSTERY & DRAPERIES BY

*Ken Habershon Inc.*

5125 GULFPORT BLVD. SO. 321-7458

| SUNDAY                    | MONDAY                | TUESDAY         | WEDNESDAY             | THURSDAY                      | FRIDAY    | SATURDAY  |
|---------------------------|-----------------------|-----------------|-----------------------|-------------------------------|-----------|---|
|                           |                       | <b>1</b>        | <b>2</b>              | <b>3</b>                      | <b>4</b>  | <b>5</b>  |
|                           |                       | Council Meeting | Planning & Zoning Bd. |                               |           |   |
| <b>6</b>                  | <b>7</b>              | <b>8</b>        | <b>9</b>              | <b>10</b>                     | <b>11</b> | <b>12</b>   |
|                           |                       |                 | Bd. of Adjustment     | Council Work Session          |           |   |
| <b>13</b>                 | <b>14</b><br>FLAG DAY | <b>15</b>       | <b>16</b>             | <b>17</b>                     | <b>18</b> | <b>19</b>   |
|                           |                       | Council Meeting |                       |                               |           |   |
| <b>20</b><br>FATHER'S DAY | <b>21</b>             | <b>22</b>       | <b>23</b>             | <b>24</b><br>ST-JEAN (QUÉBEC) | <b>25</b> | <b>26</b><br>Gulfport<br>Extension<br>Home Makers<br>Card Party |
| <b>27</b>                 | <b>28</b>             | <b>29</b>       | <b>30</b>             |                               |           |   |
|                           |                       |                 |                       |                               |           | June  |



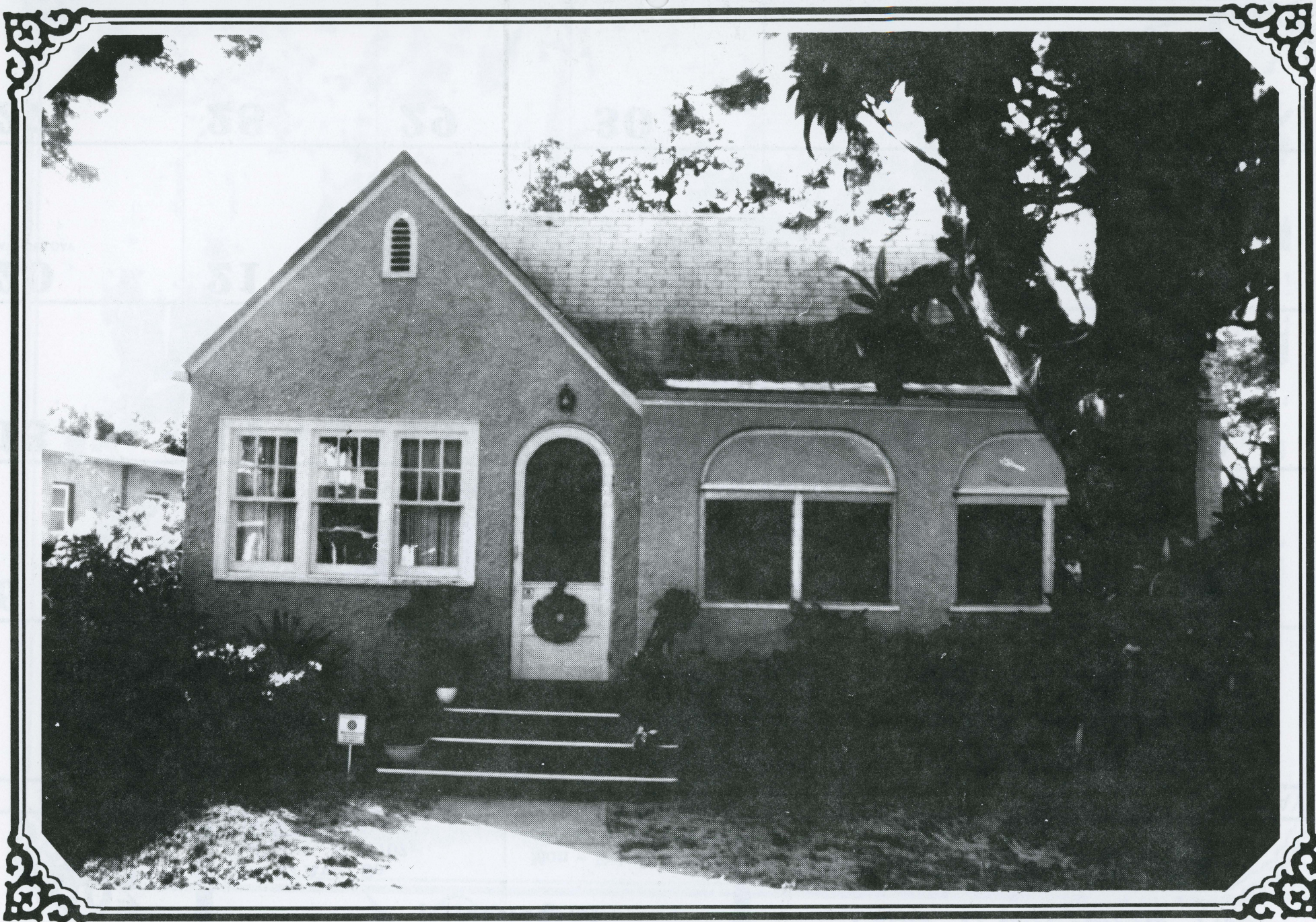

This Tudor Revival, is the only pure example of this style in Gulfport as it was applied to residential architecture in Florida during the 1920s.



# July 1993

Sally Gillogly

Donna Gillogly



**SAL'S TOWN SHORE  
RESTAURANT**

*Homestyle Cooking*

347-5788

Mon.-Fri. 7:30-1:30

Saturday 7:30-Noon

Town Shore Plaza

5808 28th Ave. S.

Gulfport, FL 33707

## GULFPORT BEACH BAZAAR

**VARIETY STORE & U.S. POST OFFICE  
3115 BEACH BOULEVARD SOUTH**

**MON.—SAT. 9-5**

**381-8548**

**SUN. 10-4**

| SUNDAY   | MONDAY                           | TUESDAY                          | WEDNESDAY                             | THURSDAY  | FRIDAY    | SATURDAY  |
|--|----------------------------------|----------------------------------|---------------------------------------|---|-----------|---|
|  |                                  |                                  |                                       | <b>1</b><br>CANADA DAY (CANADA)<br><br>Council Work Session | <b>2</b>  | <b>3</b>  |
| <b>4</b><br>INDEPENDENCE DAY<br>Celebration<br>Fire Works<br>Gulfport<br>Beach | <b>5</b><br><br>City Hall Closed | <b>6</b><br><br>Council Meeting  | <b>7</b><br><br>Planning & Zoning Bd. | <b>8</b>  | <b>9</b>  | <b>10</b>   |
| <b>11</b>  | <b>12</b>                        | <b>13</b>                        | <b>14</b><br><br>Bd. of Adjustment    | <b>15</b><br><br>Council Work Session                       | <b>16</b> | <b>17</b>   |
| <b>18</b>  | <b>19</b>                        | <b>20</b><br><br>Council Meeting | <b>21</b>                             | <b>22</b>   | <b>23</b> | <b>24</b><br><br>Gulfport<br>Extension<br>Home Makers<br>Card Party |
| <b>25</b>  | <b>26</b>                        | <b>27</b>                        | <b>28</b>                             | <b>29</b><br><br>Council Work Session                       | <b>30</b> | <b>31</b><br><br>July   |





Mediterranean Revival, 6218 10 Avenue South, is significant for its association with the development of the Pasadena Estates section of Gulfport. This exclusive residential subdivision was developed by Jack Taylor, who erected the Rolyat Hotel (Stetson Law School). Designed and constructed in 1924 by local contractor William D. Berry, it became the home of Warren Davis in 1934, who served for a while as president of the Gulfport City Council.



# August 1993

## GULFPORT GABBER

*Your Free Newspaper*

1419 49th Street So.

Gulfport, FL 33707

321-6965

*Today is the First Day of the Rest of Your Life!*

| SUNDAY    | MONDAY    | TUESDAY                      | WEDNESDAY                         | THURSDAY                          | FRIDAY    | SATURDAY  |
|-----------|-----------|------------------------------|-----------------------------------|-----------------------------------|-----------|---|
| <b>1</b>  | <b>2</b>  | <b>3</b><br>Council Meeting  | <b>4</b><br>Planning & Zoning Bd. | <b>5</b>                          | <b>6</b>  | <b>7</b>  |
| <b>8</b>  | <b>9</b>  | <b>10</b>                    | <b>11</b><br>Bd. of Adjustment    | <b>12</b><br>Council Work Session | <b>13</b> | <b>14</b>   |
| <b>15</b> | <b>16</b> | <b>17</b><br>Council Meeting | <b>18</b>                         | <b>19</b>                         | <b>20</b> | <b>21</b>   |
| <b>22</b> | <b>23</b> | <b>24</b>                    | <b>25</b>                         | <b>26</b>                         | <b>27</b> | <b>28</b><br>Gulfport<br>Extension<br>Home Makers<br>Card Party |
| <b>29</b> | <b>30</b> | <b>31</b>                    |                                   |                                   |           | August  |





International style, 2917 Clinton Street South, is significant for its association with the development of Gulfport during the Great Depression. This style was the dominant design for commercial and apartment buildings between 1930 and the mid-1970s across America, but was less commonly used for private residences. Architectural evidence based on comparisons with buildings of similar size and design indicates that this residents was constructed circa 1940 and is the only example of this style located in Gulfport.



# September

## 1993



# GULFPORT LIONS

MEETINGS HELD  
2nd AND 4th TUESDAY  
7:00 P.M.

4630 TIFTON DRIVE SOUTH • GULFPORT, FL 33707

| SUNDAY                                | MONDAY   | TUESDAY                          | WEDNESDAY  | THURSDAY   | FRIDAY   | SATURDAY   |
|---------------------------------------|--|----------------------------------|--|--|--|--|
|                                       |  |                                  | <b>1</b><br><br>Planning & Zoning Bd.                  | <b>2</b><br><br>Council Work Session                   | <b>3</b>   | <b>4</b>   |
| <b>5</b>                              | <b>6</b><br>LABOR DAY<br>LIONS Fish<br>Fry/Beauty<br>Pageant<br>City Hall Closed | <b>7</b><br><br>Council Meeting  | <b>8</b><br><br>Bd. of Adjustment                      | <b>9</b>   | <b>10</b>  | <b>11</b>  |
| <b>12</b>                             | <b>13</b>  | <b>14</b>                        | <b>15</b><br>ROSH HASHANAH<br>begins at sundown        | <b>16</b><br>ROSH HASHANAH<br><br>Council Work Session | <b>17</b><br><br>Gulfport Community Players<br>Community Center 8 P.M. | <b>18</b>  |
| <b>19</b><br><br>GC PLAYERS<br>2 P.M. | <b>20</b><br><br>Council on Aging  | <b>21</b><br><br>Council Meeting | <b>22</b><br><br>BCYC Sailing<br>Club and<br>for 8 wks | <b>23</b>  | <b>24</b><br>YOM KIPPUR<br>begins at sundown                           | <b>25</b><br>YOM KIPPUR<br>War Mothers'<br>Card Party<br>Gulfport Community Players<br>Community Center 8 P.M. |
| <b>26</b>                             | <b>27</b>  | <b>28</b>                        | <b>29</b>  | <b>30</b><br><br>Council Work Session                  |  | September  |





Colonial Revival, 5705 Tangerine Avenue South, first introduced at the Philadelphia Exposition of 1876, became popular during the Florida Land Boom period. This fine example was built about 1925 by the Spaulding family, which operated a local nursery and sporting goods store.



# October

# 1993



(813) 347-5521

## GULFPORT MEMORIAL FUNERAL HOME

Robert D. Easter  
Funeral Director/Owner

5601 Gulfport Blvd. So.  
Gulfport, FL 33707

| SUNDAY  | MONDAY  | TUESDAY                      | WEDNESDAY                         | THURSDAY                          | FRIDAY                   | SATURDAY                                     |
|---|---|------------------------------|-----------------------------------|-----------------------------------|--------------------------|--|
|   |   |                              |                                   |                                   | <b>1</b>                 | <b>2</b>                                     |
| <b>3</b>  | <b>4</b>  | <b>5</b><br>Council Meeting  | <b>6</b><br>Planning & Zoning Bd. | <b>7</b>                          | <b>8</b>                 | <b>9</b><br>Library Book<br>Sale-MPC         |
| <b>10</b>   | <b>11</b><br>COLUMBUS DAY (OBSERVED)<br>THANKSGIVING DAY<br>(CANADA)<br>Historical<br>Society 7:30 p.m.<br>General Mtg. | <b>12</b><br>COLUMBUS DAY    | <b>13</b><br>Bd. of Adjustment    | <b>14</b><br>Council Work Session | <b>15</b><br>OCTOBERFEST | <b>16</b><br>OCTOBERFEST                     |
| <b>17</b><br>OCTOBERFEST                            | <b>18</b><br>Council on Aging   | <b>19</b><br>Council Meeting | <b>20</b>                         | <b>21</b>                         | <b>22</b>                | <b>23</b><br>War Mothers'<br>Card Party      |
| <b>24</b><br>UNITED NATIONS DAY                     | <b>25</b>   | <b>26</b>                    | <b>27</b>                         | <b>28</b><br>Council Work Session | <b>29</b>                | <b>30</b><br>Haunted House<br>Community Ctr. |
| <b>31</b><br>HALLOWEEN<br>DAYLIGHT SAVING TIME ends |   |                              |                                   |                                   |                          | October                                      |





Two-story Frame Vernacular, 5208 27 Avenue South, is a prime example of the pre-1920s construction and was constructed circa 1915. It has retained most of its architectural integrity over the years.



# November 1993



JOHN TONKIN

**AMERICAN ROOFING CO.**  
5931 - 19th AVENUE SOUTH  
GULFPORT, FLORIDA 33707

TELEPHONE  
347-9295

JOHNS - MANVILLE  
QUALITY BUILDING PRODUCTS

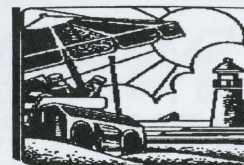

Steve Doss Realty  
5211 Gulfport Boulevard  
Gulfport, Florida 33707

Phone (813) 321-2121

| SUNDAY                           | MONDAY   | TUESDAY   | WEDNESDAY                             | THURSDAY  | FRIDAY   | SATURDAY   |
|----------------------------------|--|---|---------------------------------------|---|--|--|
|                                  | <b>1</b>   | <b>2</b><br>ELECTION DAY<br><br>Council Meeting | <b>3</b><br><br>Planning & Zoning Bd. | <b>4</b>  | <b>5</b><br><br>Antique Car Show                 | <b>6</b><br>LIONS Pancake Breakfast<br>Methodist Church Christmas Bazaar<br>Antique Car Show |
| <b>7</b><br><br>Antique Car Show | <b>8</b><br>Historical Society General Mtg.<br>7:30 p.m. | <b>9</b>  | <b>10</b><br><br>Bd. of Adjustment    | <b>11</b><br>VETERANS DAY<br>REMEMBRANCE DAY (CANADA)<br><br>Council Work Session<br>City Hall Closed | <b>12</b>  | <b>13</b><br>Woman's Club Bazaar Sale<br>Gulfport Extension Home Makers Open House - MPC     |
| <b>14</b>                        | <b>15</b><br><br>Council on Aging                        | <b>16</b><br><br>Council Meeting                | <b>17</b>                             | <b>18</b>   | <b>19</b><br><br>Garden and Bird Club Card Party | <b>20</b><br><br>Gulfport Crafts Club Sale   |
| <b>21</b>                        | <b>22</b>  | <b>23</b>                                       | <b>24</b>                             | <b>25</b><br>THANKSGIVING DAY<br><br>City Hall Closed   | <b>26</b><br><br>City Hall Closed                | <b>27</b><br><br>Arts Fiesta<br>War Mothers' Card Party                                      |
| <b>28</b><br><br>Arts Fiesta     | <b>29</b>  | <b>30</b>                                       |                                       |   |  | November   |





Commercial Style, 2832-38 Beach Boulevard, known as the Gulfport Market Building is one of the few remaining historic commercial buildings in Gulfport. It was constructed at the height of the Florida Land Boom in 1926 and during this historic period it housed the Gulfport market, hardware and drug stores, and Post Office.



# December 1993



## Bay Breeze

### BEAUTY SALON REDKEN

3117 Beach Blvd. 343-7003

SPECIALIZING IN  
SOFT, CURLY OR BODY  
PERMANENTS

HOURS: 9-5 TUES. - SAT.

| SUNDAY   | MONDAY  | TUESDAY                          | WEDNESDAY  | THURSDAY                              | FRIDAY   | SATURDAY  |
|--|---|----------------------------------|--|---------------------------------------|--|---|
|  |   |                                  | <b>1</b><br><br>Planning & Zoning Bd.                                  | <b>2</b><br><br>Council Work Session  | <b>3</b>   | <b>4</b><br><br>BCYC Boat Parade<br>7 - 9 pm          |
| <b>5</b><br><br>Old Fashioned<br>Holiday<br>Museum Area<br>Noon - 4 pm | <b>6</b><br><br>Tree Lighting<br>Santa Claus<br>Clymer Park             | <b>7</b><br><br>Council Meeting  | <b>8</b><br><br>HANUKKAH<br>begins at sundown<br><br>Bd. of Adjustment | <b>9</b><br><br>HANUKKAH              | <b>10</b><br><br>Gulfport Community Players<br>Community Center 8 P.M. | <b>11</b><br><br>Holy Name<br>Breakfast<br>with Santa |
| <b>12</b><br><br>GC PLAYERS<br>2 P.M.                                  | <b>13</b><br><br>HISTORICAL<br>SOCIETY<br>Christmas<br>Party<br>7:30 pm | <b>14</b>                        | <b>15</b>  | <b>16</b><br><br>Council Work Session | <b>17</b><br><br>Gulfport Community Players<br>Community Center 8 P.M. | <b>18</b>   |
| <b>19</b><br><br>GC PLAYERS<br>2 P.M.                                  | <b>20</b><br><br>Council on Aging                                       | <b>21</b><br><br>Council Meeting | <b>22</b>  | <b>23</b>                             | <b>24</b><br><br>City Hall Closed                                      | <b>25</b><br><br>CHRISTMAS DAY                        |
| <b>26</b><br><br>BOXING DAY (CANADA)                                   | <b>27</b>   | <b>28</b>                        | <b>29</b>  | <b>30</b><br><br>Council Work Session | <b>31</b><br><br>City Hall Closed                                      | December  |



# Clubs and Organizations

| LOCAL ORGANIZATIONS                             | MEETING DATES   | MEETING LOCATIONS                                  | CONTACT NUMBERS & ADDRESS & ZIP CODE                                |
|---|---|--|---|
| Andy Anderson Post #125                         | Third Thurs. 7 p.m.                                     | American Legion Hall                               | 347-6085; 6440 5th Av. So. 33707                                    |
| Andy Anderson Post #125<br>Auxiliary            | Second Tues. 7 p.m.                                     | American Legion Hall                               | 347-6085; 6440 5th Av. So. 33707                                    |
| Boca Ciega Yacht Club                           | Third Fri. 8 p.m.                                       | Yacht Club   | 321-7295; 4600 Tifton Dr. So. 33711                                 |
| Coast Guard Auxiliary<br>Flotilla 7-16          | First & Third Wed.<br>7:30 p.m.                         | Flotilla Base<br>Osgood Point                      | 345-8384; 3121 Miriam St. So. 33711                                 |
| Friends of the Gulfport<br>Public Library, Inc. | First Tues. 2 p.m.<br>Jan.-April/Oct.-Dec.              | Multi-Purpose Center                               | 343-1825; 925 Gray St. So. 33707                                    |
| Gulfport American War<br>Mothers' Chapter 4     | Third Fri. 1 p.m.<br>Jan.-May/Sept.-Dec.                | Multi-Purpose Center                               | 321-4755; 1930 52nd St. So. 33707                                   |
| Gulfport Arts Council                           | Third Mon. 7:30 p.m.<br>Jan.-May/Sept.-Dec.             | Multi-Purpose Center                               | 327-5368; 3134 Beach Blvd. So. 33707                                |
| Gulfport Chamber of<br>Commerce                 | Mixers to be announced<br>Board Mtg. Third Thur. 8 a.m. | To be announced                                    | 327-2062; 2001 49th St. So. 33707<br>892-7425; P. O. Box 5212 33737 |
| Gulfport Citizens'<br>Association               | To be announced   | Community Center                                   | 347-5283; 6020 Shore Blvd. So.<br>Unit #110 33707                   |
| Gulfport Community<br>Club                      | First & Third Sat. 12 noon<br>Jan.-May/ Sept.-Dec.      | Multi-Purpose Center                               | 347-9525; 1007 Freemont St. So. 33707                               |
| Gulfport Community<br>Players                   | To be announced   | Meetings-Rehearsal Hall<br>Performs-Community Ctr. | 343-9614; P. O. Box 5071 33737                                      |
| Gulfport Coterie Club<br>GFWC & FFWC Affiliated | Second Mon. 8 p.m.                                      | Homes of Members                                   | 321-7090; 4713 29th Av. So. 33711                                   |
| Gulfport Crafts Club                            | Mondays 9 - 11 a.m.                                     | Multi-Purpose Center                               | 321-2299; 5103 1/2 28 Av. So. 33707                                 |
| Gulfport Extension<br>Home Makers               | First & Third Thurs.<br>1:45 p.m. Year round            | Multi-Purpose Center                               | 321-1454; 2521 1/2 52nd St. So. 33707                               |



|   |  |   |  |
|---|--|---|--|
| Gulfport Garden & Bird Club   | Second Thurs. 2 p.m.<br>Jan.-Apr./Oct.-Dec.  | Multi-Purpose Center<br>(or as announced) | 343-4689; 5613 12th Av. So. 33707  |
| Gulfport Historical Society   | Second Mon. 7:30 p.m.<br>Jan.-Apr./Oct.-Dec. | Historical Museum                         | 343-3683; 3010 59th St. So. #203 33707                                     |
| Gulfport Lions Club   | Second & Fourth Tues. 7 p.m.                 | Gulfport Lions Center                     | 323-0866; 4630 Tifton Dr. So. 33711  |
| Gulfport Lions Club Aux.  | First Tues. 7:30 p.m.                        | Gulfport Lions Center                     | 345-8321; 3115 56th St. So. 33711  |
| Gulfport Softball<br>Boomerangs   | Tues.Thurs.& Sat. 9-11 a.m.                  | Hoyt Field                                | 343-3292; 5854 4th Av. So. 33707   |
| Knights of Columbus<br>Pius XII Council   | Second & Fourth Thurs.<br>8 p.m.             | Knights of Columbus<br>Hall               | 321-3375; 4919 17th Av. So. 33707  |
| Knights of Columbus<br>Columbiettes   | First Monday 8 p.m.                          | Knights of Columbus<br>Hall               | 321-3375; 5501 27th Av. So. 33707  |
| Little League Baseball<br>T-Ball/Minor Ball<br>Major Ball/Senior Ball<br>Big League Ball/Softball | March-June/Sept-Nov.<br>Ages 5-18 Boys/Girls | Little League Field<br>and<br>Hoyt Field  | 321-4528; 5501 27th Av. So. 33707<br><br>321-3375; 4919 17th Av. So. 33707 |
| SCOUTS:   |  |   |  |
| Boys  | Wed. 7:30 p.m. Year round                    | Scout Hall                                | 327-7808; 5315 28th Av. So. 33707  |
| Girls   | Tues.-Thurs. 7 p.m.<br>School year           | Scout Hall                                | 343-1032; 6365 4th Av. So. 33707   |
| SCOUTS - EXPLORES:  |  |   |  |
| Fire Explores   | Sun. 7 p.m.                                  | Fire Station                              | 321-1168 Ext. 212; 5314 24th Av. So. 33707                                 |
| Police Explores   | Sat. 9 a.m.                                  | Multi-Purpose Center                      | 321-1168 Ext. 418; P.O. Box 5187 33737                                     |
| Sea Explores, Ship 959  | First & Third Mon. 7 p.m.                    | Coast Guard Aux. Bldg.<br>Osgood Point    | 347-1654; 1406 Hull St. So. 33707  |
| Senior Citizen's Club   | Mon. 1:30 p.m.<br>Jan.-May/Oct.-Dec.         | Multi-Purpose Center                      | 343-3025; 861 65th St. So. 33707   |
| Woman's Club of Gulfport<br>GFWC & FFWC Affiliated  | Second Wed. 1 p.m.<br>Jan.-May/Oct.-Dec.     | Town Shores Club House                    | 384-3002; 5830 20 Av. So. 33707  |





# Places of Worship

Church of Christ  
Terry R. Partain, evangelist  
901 49th Street South  
321-2721

Congregation Beth Sholom  
To Be Announced  
1844 54th Street South  
321-3380

First United Methodist Church  
Rev. John B. Gill, III, Pastor  
2728 53rd Street South  
321-3620

Kingdom Hall of Jehovah's Witnesses  
Gulfport Congregation, Harold Chandler, Minister  
South Congregation, Randal Tarbell, Minister  
1219 53rd Street South  
321-3862

Gulfport Open Bible Church  
Rev. C. Dillinger  
1710 52nd Street South  
321-3513

Gulfport Presbyterian Church  
Pastor Harriett Huston Cole  
5313 27th Avenue South  
321-8086

Gulfport Church of the Nazarene  
Pastor M. R. Nicodemus  
1000 55th Street South  
321-1598

Most Holy Name of Jesus Parish  
Fr. Brendan Lawlor  
Fr. N. El-Hayek  
5806 15th Avenue South  
347-7803

## About Our Theme for 1993

The homes and buildings highlighted in this issue of the Gulfport Historic Calendar were selected from the "Historic Buildings Survey of Gulfport, Florida" that was completed during the past year by Historic Property Associates, Inc. of St. Augustine, Florida. Funding was provided through a grant to the City of Gulfport from the Florida Department of State, obtained from the Florida Historic Preservation Grant Fund. The survey was conducted utilizing the criteria for placement of historic properties on the National Register of Historic Places as a basis for site evaluations.

The City of Gulfport administered the grant and provided aid to the consultants while the Gulfport Historical Society provided well over 200 volunteer hours to help complete the survey.

During the course of the research it was discovered that 401 buildings fit the necessary criteria to be included in the survey. With this issue we have attempted to show examples of each architectural style found to be present in the City. While some have only one of a kind examples, the Frame Vernacular style has 238 examples, including our own Museum making it the most popular. Second place goes to the Bungalow with 88, and third place to the Mediterranean Revival of the 1920's with 53 buildings. Additional information on the survey, is available at the Gulfport Historical Society Museum.



# Notes



# FROM

---

---

---

---

# TO:

---

---

---

---

