Gulfport, Florida

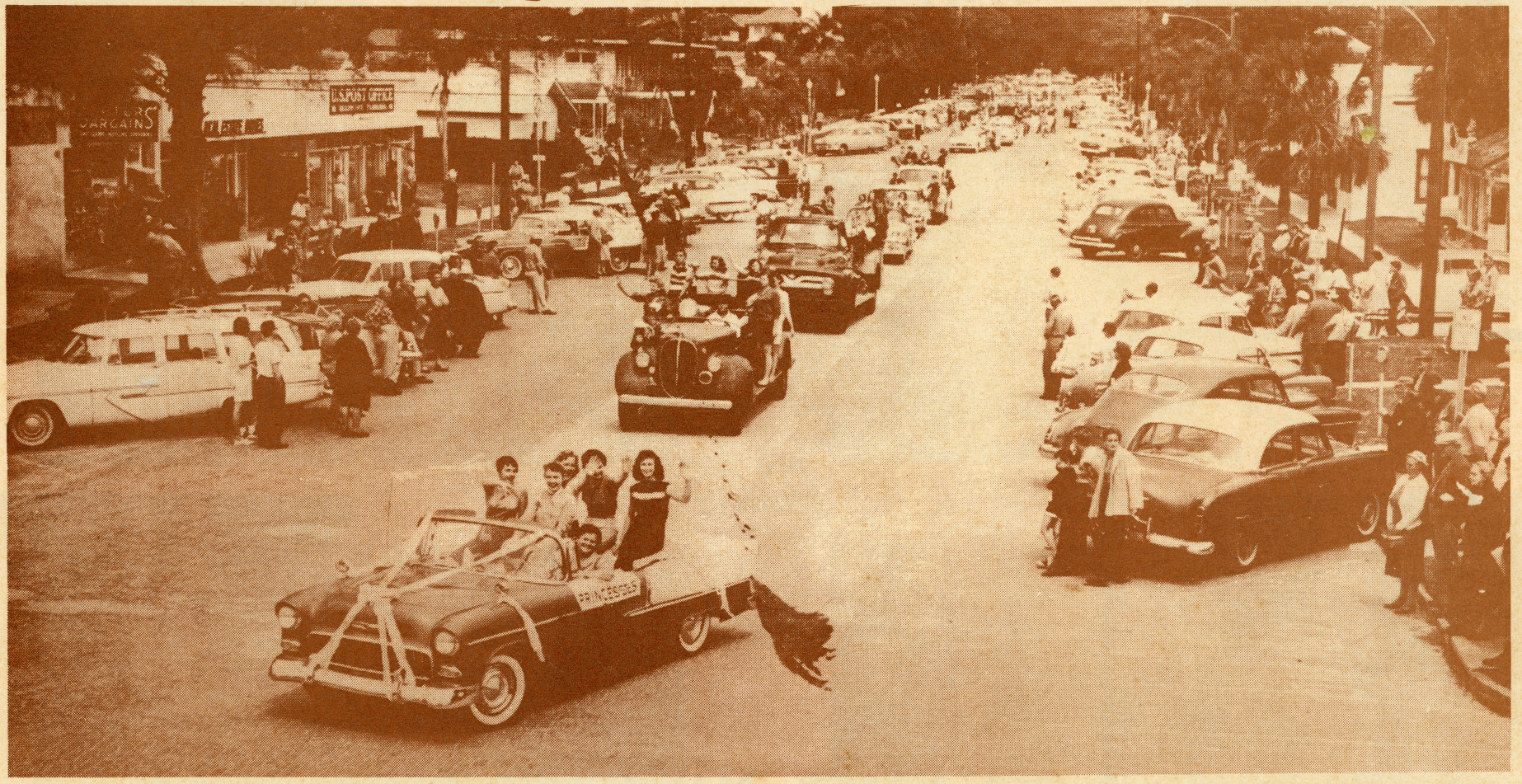

1989 Calendar

Let's Talk Services



GARY BARTELL
COUNCILMEMBER
WARD 1



KIRBY ROHRER
COUNCILMEMBER
WARD 2



MAYOR BERT WILLIAMS

"We commend the Gulfport Historical Society and the Gulfport Chamber of Commerce for their dedication to this annual calendar. We dedicate the next few pages to our City employees and City volunteers who provide our municipal services. They are the backbone of our municipal organization."



March 1974 - September 25, 1988

JUDY TONKIN
COUNCILMEMBER
WARD 3

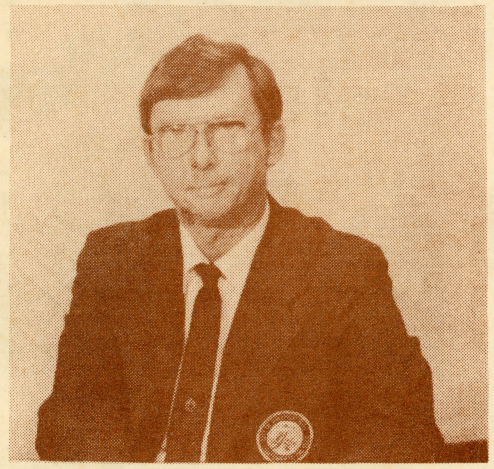

MICHAEL YAKES
COUNCILMEMBER
WARD 4

Our Library:

"For the young and the young at heart."



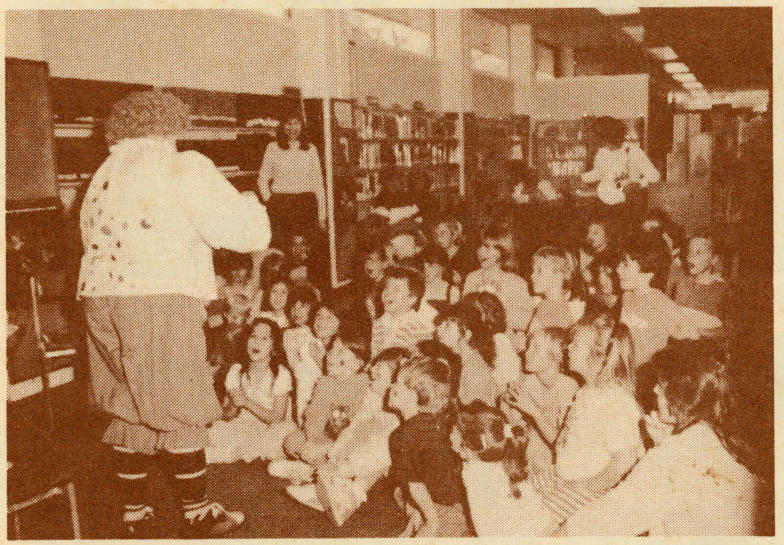



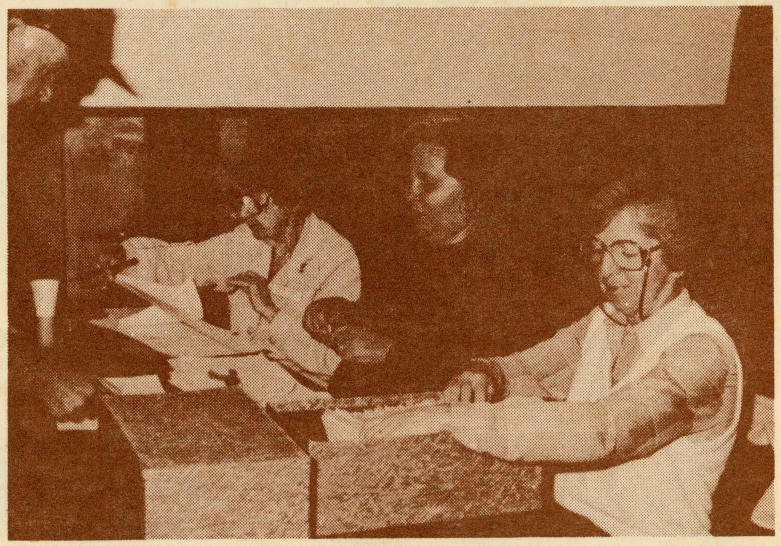

Parks and Recreation:

"Mowing, edging, and maintenance... It never ends."









Police and Social Services:

"Handling every aspect of our community needs."

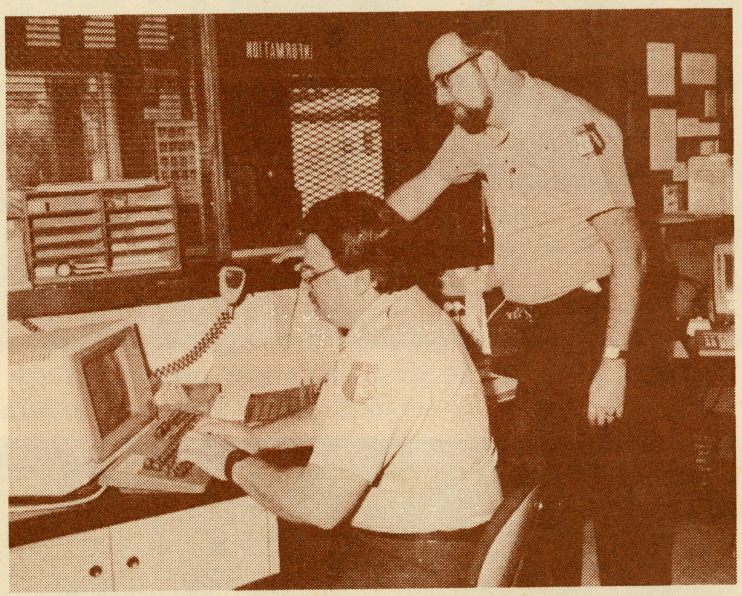







Public Works:

"Whether it's sunny, wet, or stormy, the work gets done."









Gulfport Historical Society

The GULFPORT HISTORICAL SOCIETY was organized on June 8, 1981 when fourteen civic minded individuals met in the office of Catherine A. Hickman.

The purposes of the organization are:

To preserve Gulfport artifacts for our posterity;
To leave to future generations the legacy of their roots;
To interview long-time residents and complete a history of Gulfport;
To find and preserve historic buildings;
To share memories;
To instill in residents knowledge and pride in the City of Gulfport.

The primary objective, to publish a history of Gulfport, was achieved as promised in October 1985 in time to help celebrate our City's 75th Anniversary.

The second objective was to find a home for the memorabilia so generously donated by our citizens. Our museum became a reality in 1983 when the City leased to us a building at 5301 28th Ave. So. Members continue to care for the building and pay maintenance and other costs.

It has been increasingly pleasant to host groups of school children accompanied by teachers and parents. Jan Cook, Curator, and volunteers Lois Cordasco, Betty Belting, Frances Osgood, Anita Simonds and Frances Purdy enjoy these stimulating visits. Explaining how old fashioned skates, sleds, cherry pitters, mechanical apple corers and other memorabilia were used is fun and challenging. In fifty short years our life styles certainly have changed! Our museum contains many items that allow us to see how easy (in some ways) our lives have been made by technology. Residents continue to bring gifts to the museum, making it a show place for Gulfportians and their visiting friends and families. We are grateful to these donors and to the City government for its continuing support of the museum.

Membership meetings are held at the museum the first Thursday evening in October, December, February and April. These meetings are always informative and extraordinary because Program Chairperson, Allean Davis, presents choice speakers, panel discussions and thematic parties.

Our NOSTALGIA DAYS have become very popular including our famous "Trolley Ride Tours" conducted by Judy Ryerson. New innovations made annually. Last April 9, the women of the United Methodist Church served their famous spaghetti dinner in their dining hall, just a stroll from the museum. Throughout the day the church's youth group served hot dogs and soft drinks on the museum grounds. All undertakings were successful and are on the agenda for this year's special day, April 8th.

The second annual OLD FASHIONED HOLIDAY, co-sponsored with the CITY and CHAMBER OF COMMERCE, brought participation by many local organizations. Entertainment was varied and outstanding. Scout Hall was filled with appreciative audiences and much applause. Some participating groups brought handicrafts to sell and one organization offered a workshop on making Christmas decorations. We were happy many residents and their guests enjoyed the affair. Circle December 10th for our third OLD FASHIONED HOLIDAY so you will not miss out on the fun!

The HISTORICAL SOCIETY is thankful to the CHAMBER OF COMMERCE for again joining us in this second edition of the GULFPORT HISTORICAL CALENDAR.

Boca Ciega Inn

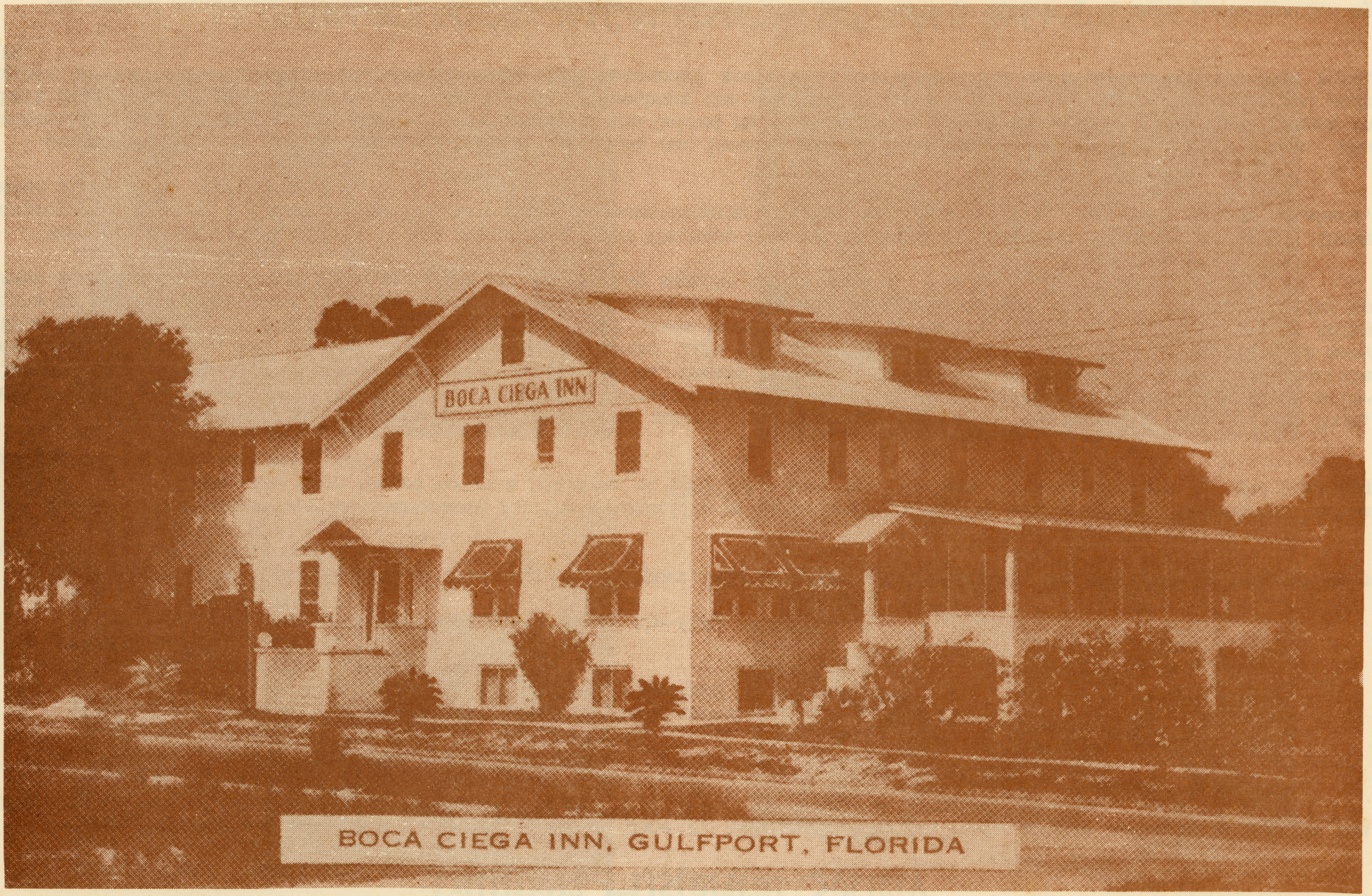

BOCA CIEGA INN, GULFPORT, FLORIDA

January 1989

Jenny Berry
REALTY
(813) 347-0187

....has the Key to your Real Estate needs.
24-HOUR SERVICE ● OPEN EVERY DAY ● BUYING ● SELLING ● LEASING
Town Shores Plaza - 5810 28th Avenue South, Gulfport, Florida 33707
Your Only EXCLUSIVE On Location REALTOR For TOWN SHORES

SUNDAY	MONDAY	TUESDAY	WEDNESDAY	THURSDAY	FRIDAY	SATURDAY
New Year's Day 1	2 City Hall Closed	3 Council Mtg.	4 Planning & Zoning Bd.	5	6	7
8	9	10	11 Bd. of Adjustment	12 Council Work Session	13	14
15	Martin Luther King's Birthday Celebration 16	17 Council Mtg.	18	19	20	21
22	23	24	25	26	27	28
29	30	31				

DECEMBER 1988

S	M	T	W	T	F	S
				1	2	3
4	5	6	7	8	9	10
11	12	13	14	15	16	17
18	19	20	21	22	23	24
25	26	27	28	29	30	31

FEBRUARY 1989

S	M	T	W	T	F	S
			1	2	3	4
5	6	7	8	9	10	11
12	13	14	15	16	17	18
19	20	21	22	23	24	25
26	27	28				

New Moon 7th
First Quarter 14th
Full Moon 21st
Last Quarter 30th

Postcard Dated February 18, 1915



February 1989

Barnett Bank

Barnett Bank of Pinellas County, N.A.

All Barnett Banks are members of FDIC.

SUNDAY	MONDAY	TUESDAY	WEDNESDAY	THURSDAY	FRIDAY	SATURDAY
JANUARY 1989 S M T W T F S 1 2 3 4 5 6 7 8 9 10 11 12 13 14 15 16 17 18 19 20 21 22 23 24 25 26 27 28 29 30 31	MARCH 1989 S M T W T F S 1 2 3 4 5 6 7 8 9 10 11 12 13 14 15 16 17 18 19 20 21 22 23 24 25 26 27 28 29 30 31		1 Planning & Zoning Bd.	2 Council Work Session	3 Garden & Bird Club Craft Sale	4
5	6	7 Council Mtg.	Ash Wednesday 8 Bd. of Adjustment	9	Bavarian Polka Band 10 Holy Name	11
Lincoln's Birthday 12 BOOMERANGS vs KIDS & KUBS	13	Valentine's Day 14	15	16 Council Work Session	Myron Floren 17 Holy Name	Woman's Club 18 Card Party Fashion Show
19	Washington's Birthday Celebration 20	21 Council Mtg.	22	23	24 COMMUNITY PLAYERS - HARVEY COMMUNITY CENTER 8 p.m.	25
26 GCP-HARVEY COMMUNITY CTR.	27	28				New Moon 6th First Quarter 12th Full Moon 20th Last Quarter 28th

Victory Gardens · 1919



March 1989

Robert D. Easter Funeral Home

GUARDIAN CHAPELS

SUNDAY	MONDAY	TUESDAY	WEDNESDAY	THURSDAY	FRIDAY	SATURDAY
FEBRUARY 1989 S M T W T F S 1 2 3 4 5 6 7 8 9 10 11 12 13 14 15 16 17 18 19 20 21 22 23 24 25 26 27 28	APRIL 1989 S M T W T F S 1 2 3 4 5 6 7 8 9 10 11 12 13 14 15 16 17 18 19 20 21 22 23 24 25 26 27 28 29 30		1 Planning & Zoning Bd.	2 Council Work Session	3 COMMUNITY PLAYERS - HARVEY COMMUNITY CENTER 8 p.m.	4
5	6	7 City Primary Election Council Mtg.	8 Bd. of Adjustment	9	10	11
12	13	14	15	16 Council Work Session	St. Patrick's Day 17	18 Holy Name Women's Club-St.Patrick's Card Party
Palm Sunday 19	20	21 City Runoff Election Council Mtg.	22	23	Good Friday 24	25
Easter 26	Easter Monday (Canada) 27	28	29	30 Council Work Session	31	New Moon 7th First Quarter 14th Full Moon 22nd Last Quarter 30th

Picnic by the Shore along Boca Ciega Bay



April 1989

McEWEN & COMPANY
SINCE 1951 INSURANCE • INVESTMENTS
5320 Gulfport Boulevard, Gulfport, Florida 33707, (813) 321-3400

SUNDAY	MONDAY	TUESDAY	WEDNESDAY	THURSDAY	FRIDAY	SATURDAY
MARCH 1989 S M T W T F S 1 2 3 4 5 6 7 8 9 10 11 12 13 14 15 16 17 18 19 20 21 22 23 24 25 26 27 28 29 30 31	MAY 1989 S M T W T F S 1 2 3 4 5 6 7 8 9 10 11 12 13 14 15 16 17 18 19 20 21 22 23 24 25 26 27 28 29 30 31	New Moon 6th First Quarter 12th Full Moon 21st Last Quarter 28th				Library Book Sale 9 - 2 **1**
2	**3**	**4** Council Mtg.	**5** Friends Library Annual Dinner Planning & Zoning Bd.	**6**	**7** Methodist Church Springfest Garden & Bird Club Flower Show	**8** NOSTALGIA DAY! Historical Museum
9	**10**	**11**	**12** Bd. of Adjustment	**13** Council Work Session	**14**	**15**
16	**17**	**18** Council Mtg.	**19**	Passover **20**	**21**	**22**
23	**24**	**25**	**26**	**27** Council Work Session	**28**	**29**
30						

May Day · 1935

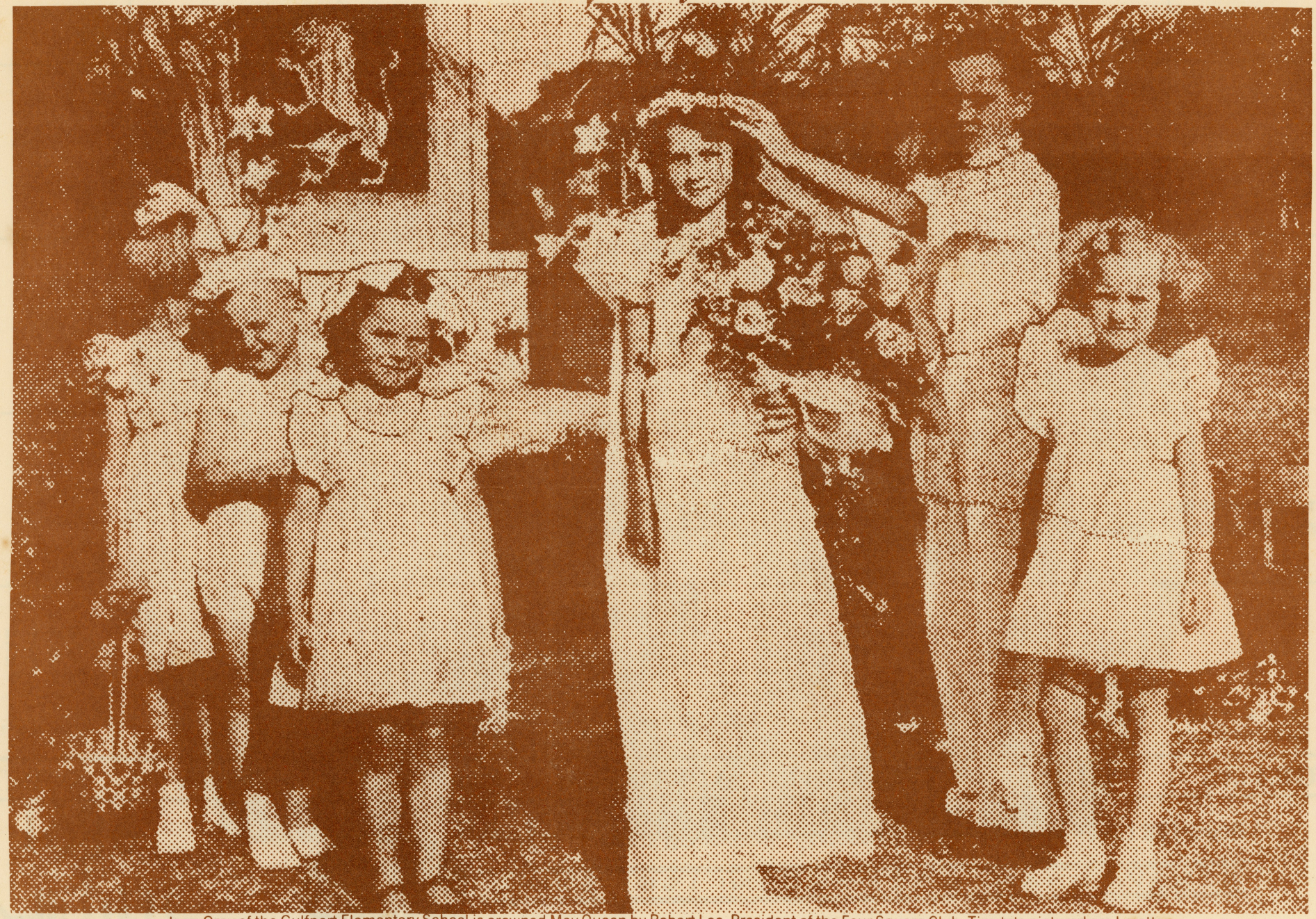

Jean Gray of the Gulfport Elementary School is crowned May Queen by Robert Lee, President of the Four Square Club. Tiny tots pictured are Loretta May Houge, Jimmie Nolan, Catherine Renney, and Margaret Tippin.

May 1989

GARDEN MACHINE CO.

LAWNMOWER SALES, SERVICE & PARTS

TOM OR KEITH NORTON

4895 47th AVENUE NORTH ST. PETERSBURG

525-7065

SUNDAY	MONDAY	TUESDAY	WEDNESDAY	THURSDAY	FRIDAY	SATURDAY
	1	2 Council Mtg.	3 Planning & Zoning Bd.	4	5 Community Players-Community Ctr. To Be Announced 8:00 p.m.	6
GCP-TBA 7	8	9	10 Bd. of Adjustment	11 Council Work Session	12	Graduation Stetson Univ. College of Law 13 Community Players-Community Ctr. To Be Announced 8:00 p.m.
Mother's Day 14	15	16 Council Mtg.	17	18	19	20
21	Victoria Day (Canada) 22	23	24	25	26	27
28	Memorial Day 29 City Hall Closed	30	31			

APRIL 1989

S	M	T	W	T	F	S
						1
2	3	4	5	6	7	8
9	10	11	12	13	14	15
16	17	18	19	20	21	22
23	24	25	26	27	28	29
30						

JUNE 1989

S	M	T	W	T	F	S
				1	2	3
4	5	6	7	8	9	10
11	12	13	14	15	16	17
18	19	20	21	22	23	24
25	26	27	28	29	30	

New Moon 5th
First Quarter 12th
Full Moon 20th
Last Quarter 28th

View from the Pier

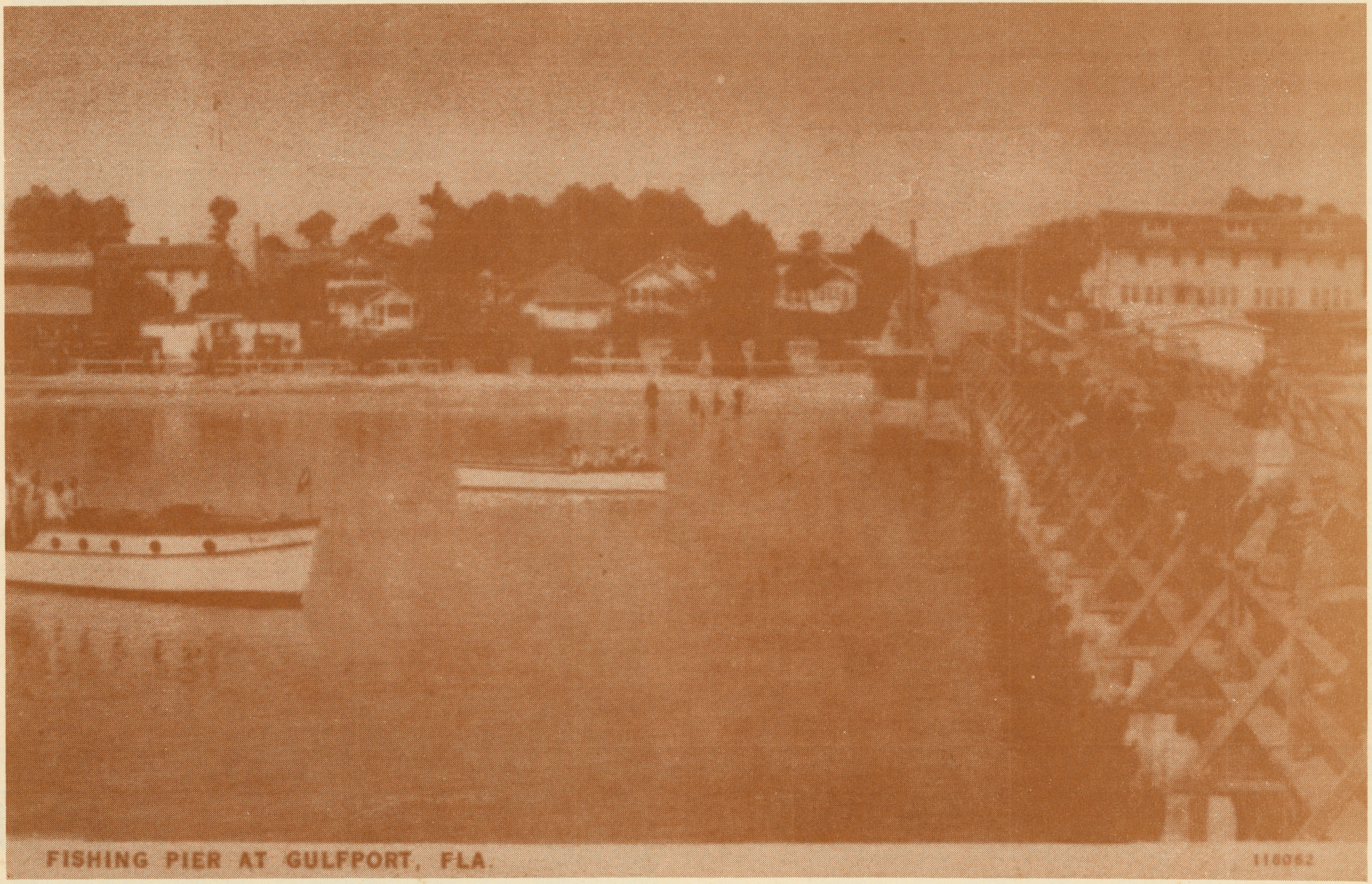

June 1989

VEGETABLE KINGDOM
5006 22nd Ave. So., Gulfport
WE CAN'T BE BEAT!
QUALITY, PRICE & SERVICE

CUSTOM UPHOLSTERY & DRAPERIES BY
Ken Habershon Inc.
5125 GULFPORT BLVD. SO. 321-7458

SUNDAY	MONDAY	TUESDAY	WEDNESDAY	THURSDAY	FRIDAY	SATURDAY
MAY 1989 S M T W T F S 1 2 3 4 5 6 7 8 9 10 11 12 13 14 15 16 17 18 19 20 21 22 23 24 25 26 27 28 29 30 31	JULY 1989 S M T W T F S 1 2 3 4 5 6 7 8 9 10 11 12 13 14 15 16 17 18 19 20 21 22 23 24 25 26 27 28 29 30 31			1 Council Work Session	2	3
4	5	6 Council Mtg.	7 Planning & Zoning Bd.	8	9	10
11	12	13	14 Bd. of Adjustment	15 Council Work Session	16	17
Father's Day 18	19	20 Council Mtg.	21	22	23	St. Jean-Baptiste Day (Quebec) 24
25	26	27	28	29 Council Work Session	30	New Moon 3rd First Quarter 11th Full Moon 19th Last Quarter 26th

Business Section



July 1989

GULFPORT
GABBER
YOUR FREE NEWS PAPER
1419 49th Street South Telephone: 813-321-6965 Gulfport, Florida 33707

REMEMBER: Today Is The First Day Of The Rest Of Your Life!

SUNDAY	MONDAY	TUESDAY	WEDNESDAY	THURSDAY	FRIDAY	SATURDAY
JUNE 1989 S M T W T F S 1 2 3 4 5 6 7 8 9 10 11 12 13 14 15 16 17 18 19 20 21 22 23 24 25 26 27 28 29 30	AUGUST 1989 S M T W T F S 1 2 3 4 5 6 7 8 9 10 11 12 13 14 15 16 17 18 19 20 21 22 23 24 25 26 27 28 29 30 31	New Moon 3rd First Quarter 11th Full Moon 18th Last Quarter 25th				Canada Day (Canada) 1
2	3	Independence Day 4 City Hall Closed	5 Planning & Zoning Bd.	6	7	8
9	10	11	12 Bd. of Adjustment	13 Council Work Session	14 195	15
16	17 198	18 Council Mtg.	19 200	20 201	21 202	22 203
23	24 205	25	26 207	27 Council Work Session	28 209	29 210
30	31 212					

First Real Estate Office · 1915



August 1989

Catherine A. Hickman
REALTOR
3134 Beach Boulevard South Gulfport, Florida 33707 Phone (813) 321-7095

SUNDAY	MONDAY	TUESDAY	WEDNESDAY	THURSDAY	FRIDAY	SATURDAY
JULY 1989 S M T W T F S 1 2 3 4 5 6 7 8 9 10 11 12 13 14 15 16 17 18 19 20 21 22 23 24 25 26 27 28 29 30 31	SEPTEMBER 1989 S M T W T F S 1 2 3 4 5 6 7 8 9 10 11 12 13 14 15 16 17 18 19 20 21 22 23 24 25 26 27 28 29 30	1 Council Mtg.	2 Planning & Zoning Bd.	3	4	5
6	7	8	9 Bd. of Adjustment	10 Council Work Session	11	12
13	14	15 Council Mtg.	16	17	18	19
20	21	22	23	24	25	26
27	28	29	30	31 Council Work Session		New Moon 1st First Quarter 9th Full Moon 17th Last Quarter 23rd New Moon 31st

Hotel Rolyat/ Stetson University College of Law





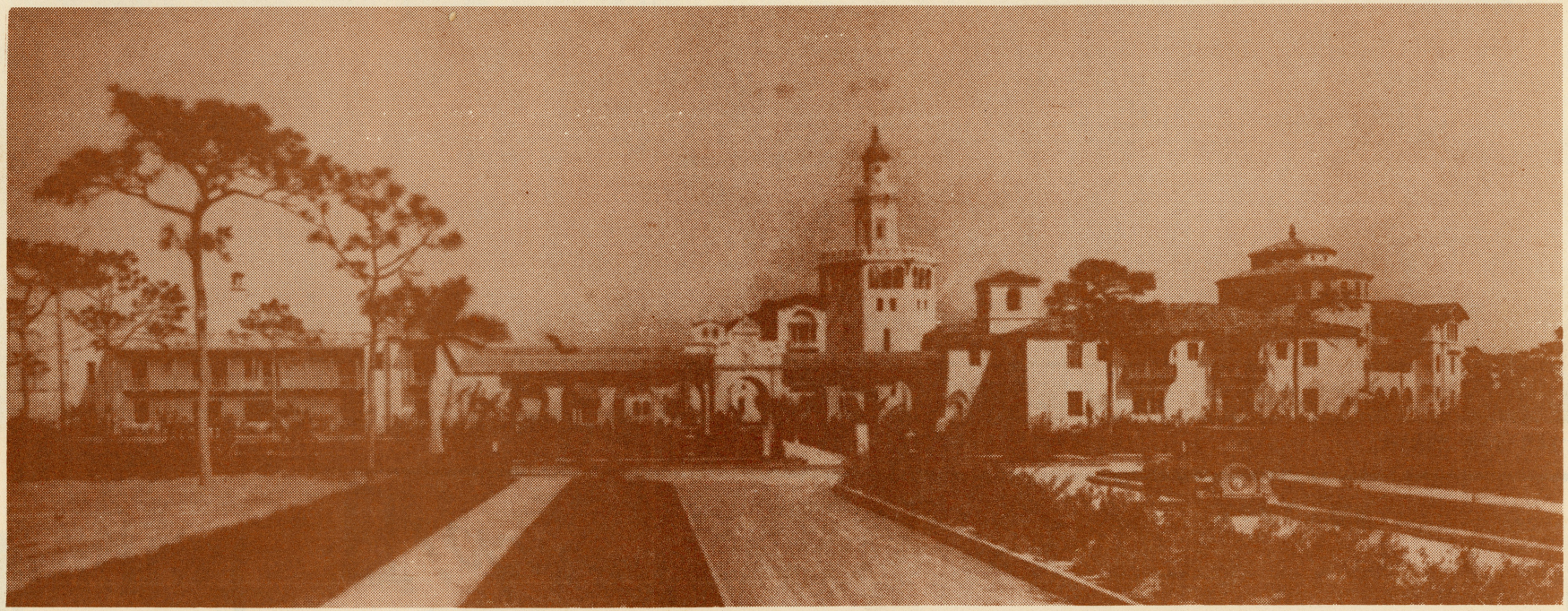

September 1989

GULFPORT LIONS

4630 TIFTON DRIVE SOUTH • GULFPORT, FL 33707

MEETINGS HELD
2nd AND 4th TUESDAY
7:00 P.M.

SUNDAY	MONDAY	TUESDAY	WEDNESDAY	THURSDAY	FRIDAY	SATURDAY
AUGUST 1989 S M T W T F S 1 2 3 4 5 6 7 8 9 10 11 12 13 14 15 16 17 18 19 20 21 22 23 24 25 26 27 28 29 30 31	OCTOBER 1989 S M T W T F S 1 2 3 4 5 6 7 8 9 10 11 12 13 14 15 16 17 18 19 20 21 22 23 24 25 26 27 28 29 30 31	First Quarter 8th Full Moon 15th Last Quarter 22nd New Moon 29th			1	2
3	Labor Day 4 LIONS FISH FRY/BEAUTY PAGEANT City Hall Closed	5 Council Mtg.	6 Planning & Zoning Bd.	7	8	9
Grandparents' Day 10	11	12	13 Bd. of Adjustment	14 Council Work Session	15 Community Players-Community Ctr. To Be Announced 8:00 p.m.	16
17	18	19 Council Mtg.	20	21	22	23
24	25	26	27	28 Council Work Session	29	Jewish New Year 30

Transportation ?



October 1989

GOLDOME
Member FSLIC
The bank designed for you

5802 28th Avenue South, Gulfport, FL 33707

(813) 343 - 1437

MEMBER FSLIC
Federal Savings & Loan Insurance Corp.
Your Savings Insured to $100,000

SUNDAY	MONDAY	TUESDAY	WEDNESDAY	THURSDAY	FRIDAY	SATURDAY
1	2	3 Council Mtg.	4 Planning & Zoning Bd.	5	6	7
8	9 Yom Kippur Columbus Day Thanksgiving Day (Canada)	10	11 Bd. of Adjustment	12 Presbyterian Church Hall High Noon Luncheon Monthly 2nd Thurs. Council Work Session	13	14
15	16	17 Council Mtg.	18	19	20 Holy Name - Oktoberfest	21
22 Oktoberfest	23	24	25	26	27	28 LIONS CLUB AUXILIARY HOE DOWN
29	30	31 Halloween				

SEPTEMBER 1989

S	M	T	W	T	F	S
					1	2
3	4	5	6	7	8	9
10	11	12	13	14	15	16
17	18	19	20	21	22	23
24	25	26	27	28	29	30

NOVEMBER 1989

S	M	T	W	T	F	S
			1	2	3	4
5	6	7	8	9	10	11
12	13	14	15	16	17	18
19	20	21	22	23	24	25
26	27	28	29	30		

First Quarter 8th
Full Moon 14th
Last Quarter 21st
New Moon 29th

Early Settlers Clearing Land · circa 1907



November 1989

Florida National Bank

Expect more from us.

Gulfport Office: 2001 49th St. S., Gulfport (813) 321-6059

Member FDIC

SUNDAY	MONDAY	TUESDAY	WEDNESDAY	THURSDAY	FRIDAY	SATURDAY
OCTOBER 1989 S M T W T F S 1 2 3 4 5 6 7 8 9 10 11 12 13 14 15 16 17 18 19 20 21 22 23 24 25 26 27 28 29 30 31	DECEMBER 1989 S M T W T F S 1 2 3 4 5 6 7 8 9 10 11 12 13 14 15 16 17 18 19 20 21 22 23 24 25 26 27 28 29 30 31		1	2 Council Work Session	3 ANTIQUE CAR SHOW/FLEA MARKET CLYMER PARK	4 Methodist Church Christmas Bazaar
ANTIQUE CAR SHOW/FLEA MARKET 5	6	Election Day 7 Council Mtg.	8	9	10 City Hall Closed	Veteran's Day 11 Remembrance Day (Canada) Friends Library Book Sale
12	13	14	15	16 Council Work Session	17	18 Woman's Club Bazaar/Flea Mkt. Garden & Bird Club Card Party
19	20	21 Council Mtg.	22	Thanksgiving 23 City Hall Closed	24 City Hall Closed	25
26	27	28	29	30 Council Work Session		First Quarter 6th Full Moon 13th Last Quarter 20th New Moon 28th

Aerial View · mid-1940's



December 1989



Bay Breeze
BEAUTY SALON REDKEN
3117 Beach Blvd. 343-7003

SPECIALIZING IN SOFT, CURLY OR BODY PERMANENTS
BY Willat

HOURS: 9-5 TUES. - SAT.

SUNDAY	MONDAY	TUESDAY	WEDNESDAY	THURSDAY	FRIDAY	SATURDAY
NOVEMBER 1989 S M T W T F S 1 2 3 4 5 6 7 8 9 10 11 12 13 14 15 16 17 18 19 20 21 22 23 24 25 26 27 28 29 30	JANUARY 1990 S M T W T F S 1 2 3 4 5 6 7 8 9 10 11 12 13 14 15 16 17 18 19 20 21 22 23 24 25 26 27 28 29 30 31	First Quarter 6th Full Moon 12th Last Quarter 19th New Moon 28th			1	2 Garden & Bird Club Christmas Workshop SCOUT SPECTACULAR
3	4	5 Friends Library Christmas Party Council Mtg.	6 Planning & Zoning Bd.	7	8 Community Players-Community Ctr. To Be Announced 8:00 p.m.	Boat Parade Boca Ciega Yacht Club 7 - 9 9
10 OLD FASHIONED HOLIDAY ! Historical Museum	11	12	13 Bd. of Adjustment	14 Council Work Session	15	16
17	18 352	19 Council Mtg.	20 354	21 355	22 356	Hanukkah 23 357
24 31 365	Christmas Day 25 City Hall Closed	Boxing Day (Canada) 26	27 361	28 Council Work Session	29 363	364 30

Clubs and Organizations

LOCAL ORGANIZATIONS	MEETING DATES	MEETING LOCATIONS	CONTACT NUMBERS & ADDRESSES & ZIP CODE
AARP Suncoast Chapter Chapter #4132	Third Weds. 2 p.m.	Multi-Purpose Center	381-3718; 6940 Sunset Dr. So.
AMVETS	Second Weds. 7:30 p.m.	800 49th St. So.	323-1058; 800 49th St. So. 33707
Andy Anderson Post #125	First & Third Thurs. 8 p.m.	American Legion Hall	323-4751; 1607 49th St. So. 33707
Boca Ciega Yacht Club	Third Fri. 8 p.m.	Yacht Club	321-7295; 4600 Tifton Dr. So. 33711
Friends of the Gulfport Public Library, Inc.	First Tues. 2:30 p.m. Jan.-March/Oct.-Dec.	Multi-Purpose Center	321-3323; 5501 28th Ave. so. 33707
Gulfport Chamber of Commerce	Mixers to be announced Board Mtg. Third Wed. 8 a.m.	To be announced Each Month	323-2437; P.O. Box 5217, 33737
Gulfport Citizens' Association	To be announced	Community Center	347-5283; 6020 Shore Blvd. So. Unit # 110 33707
Gulfport Community Club	First & Third Sat. 11:30 a.m. Jan.-March/Oct.-Dec.	Multi-Purpose Center	321-1454; 2521½ 52 St. So. 33707
Gulfport Community Players	To be announced	Meetings-Rehearsal Hall Performs-Community Ctr.	321-7095; 3134 Beach Blvd. So. 33707
Gulfport Coterie Club FFWC Affiliated	Second Mon. 8 p.m.	Homes of Members	321-2673; 4795 Baywood Pt. Dr. 33711
Gulfport Garden and Bird Club	First Fri. 2 p.m.	Multi-Purpose Center	321-1621; 4965 Central Ave. 33710
Gulfport Historical Society	First Thurs. 7 p.m. Jan.-April/Oct.-Dec.	Historical Museum	321-7095; 3134 Beach Blvd. So. 33707
Gulfport Lions Club	Second & Fourth Tues. 7 p.m.	Gulfport Lions Center	321-7910; 4630 Tifton Dr. So. 33711 321-3400; Same
Gulfport Lions Club Aux.	First Tues. 7:30 p.m.	Gulfport Lions Center	321-4461; 4630 Tifton Dr. So. 33711

Gulfport Softball	Tues.Thurs.& Sat. 9-11 a.m.	Hoyt Field	343-3292; 5854 4th Ave. So. 33707
Knights of Columbus Pius XII Council	Second & Fourth Thurs. 8 p.m.	Knights of Columbus Hall	321-3375; 4919 17th Ave. So. 33707
Little League Baseball	To be Announced	Little League Field	343-3292; 5854 4th Ave. So. 33707
Senior Division	To be Announced	Hoyt Field	
Newcomer's Club	Second Fri. 5 p.m.	Multi-Purpose Center	323-5983; 2713 Upton St. So. 33711
SCOUTS: Boys & Girls	To be Announced	Scout Hall	321-3400; 343-4398; 5315 28th Ave. So. 33707
Senior Citizen's Club	Mon. 1:30 p.m. Jan.-May/Oct.-Dec.	Multi-Purpose Center	323-7972; 3601 15 Ave. No. 33713
Woman's Club of Gulfport FFWC Affiliated	Second Wed. 1 p.m. Jan.-May/Oct.-Dec.	Community Center	384-5730; 1513 55 St. So. 33707

Places of Worship

Church of Christ
Terry Partain, Minister
901 49th Street South
321-2721

Congregation Beth Sholom
Rabbi Israel Dvorkin
1844 54th Street South
345-8764

First United Methodist Church
Rev. William H. Yeager
2728 53rd Street South
321-3620

Gulfport Church of the Nazarene
Pastor Stephen E. Stanley
1000 55th Street South
321-1598

Gulfport Open Bible Church
Rev. Clarence L. Dillinger
1702-10 52nd Street South
321-3513

Gulfport Presbyterian Church
Rev. Robert F. Martin
5313 27th Avenue South
321-8086

Kingdom Hall of Jehovah's Witnesses
1219 53rd Street South
321-3862

Most Holy Name of Jesus Parish
Rev. Frank Goodman
5806 15th Avenue South
347-7803

Gulfport Chamber of Commerce

The GULFPORT CHAMBER OF COMMERCE welcomes each of you to join us for a wonderful 1989. Working to better our community is still one of our major objectives.

1988 provided the joy of seeing a two year project materialized. It was our privilege to present a gift to the City of Gulfport in the form of an attractive "WELCOME TO GULFPORT" sign you now see located at the corner of Gulfport Boulevard and 64th Street South. Our sincere appreciation is extended to Mike Bonfield and the Parks Department for their work on installing the sign, landscaping and to the Facilities Maintenance Department for installing the lighting.

The after-business hours MIXERS continue to prove to be popular as well as an outstanding means for the business community to get to know each other better. Members may attend monthly MIXERS hosted on a complimentary basis by a local business.

The 1989 Program of Work includes developing our membership base; the annual membership appreciation breakfast; community awards; delegates to Pinellahasse Day; and joining the GULFPORT HISTORICAL SOCIETY in publishing the second annual Gulfport Calendar and the OLD FASHIONED HOLIDAY held in December.

The CHAMBER'S Board of Directors wishes each of you a wonderful 1989. We invite you to join our efforts for building better business relations within the community and striving for a strong business environment.

— About the Photos —

COVER: In the past, Gala Days were celebrated annually in Gulfport.

JANUARY: Boca Ciega Inn, originally named the Hotel Dobbler, was located at 54th Street South and 31st Avenue.

FEBRUARY: Picture taken from Cedars corner of 30th Avenue South and Beach Boulevard South looking toward the pier.

MARCH: Victory Gardens were a sign of the times during World War I and II.

APRIL: Picnic by the shore along Boca Ciega Bay.

MAY: May Day was celebrated May 1st in all the schools.

JUNE: Picture taken from the end of the pier, built in 1930's, looking back at Gulfport waterfront.

JULY: This business section was and is Beach Boulevard at 29th Avenue South.

AUGUST: Wintersgill & Webb were early business men who both served as mayor of Gulfport.

SEPTEMBER: Hotel Rolyat, Taylor spelled backward for Jack Taylor builder, opened in 1926. It later housed the Florida Military Academy and is currently the Stetson University College of Law.

OCTOBER: Obviously, before the brick streets, along Davis Boulevard now known as Beach Boulevard.

NOVEMBER: Would you recognize 30th Avenue South and Beach Boulevard? Bon Air became 30th Avenue.

DECEMBER: Our town before dredge and fill enlarged it.

Notes

Calligraphy by Ruth Pettis

PRINTING BY CompuCom

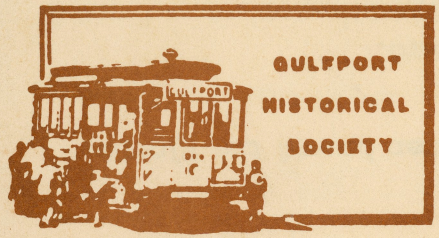
GULFPORT
GULFPORT
HISTORICAL
SOCIETY


GULFPORT CHAMBER OF COMMERCE
GATEWAY TO THE GULF