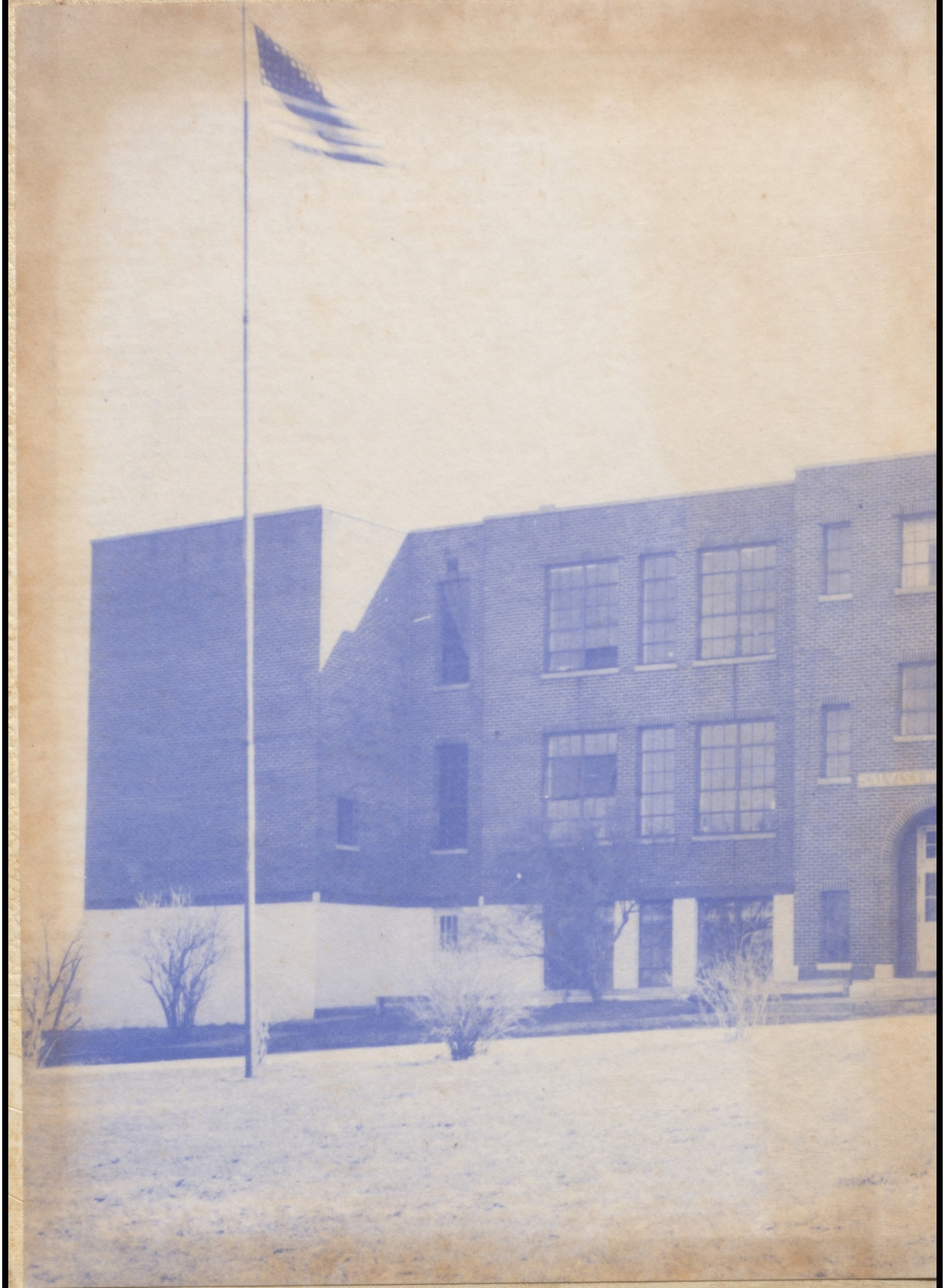

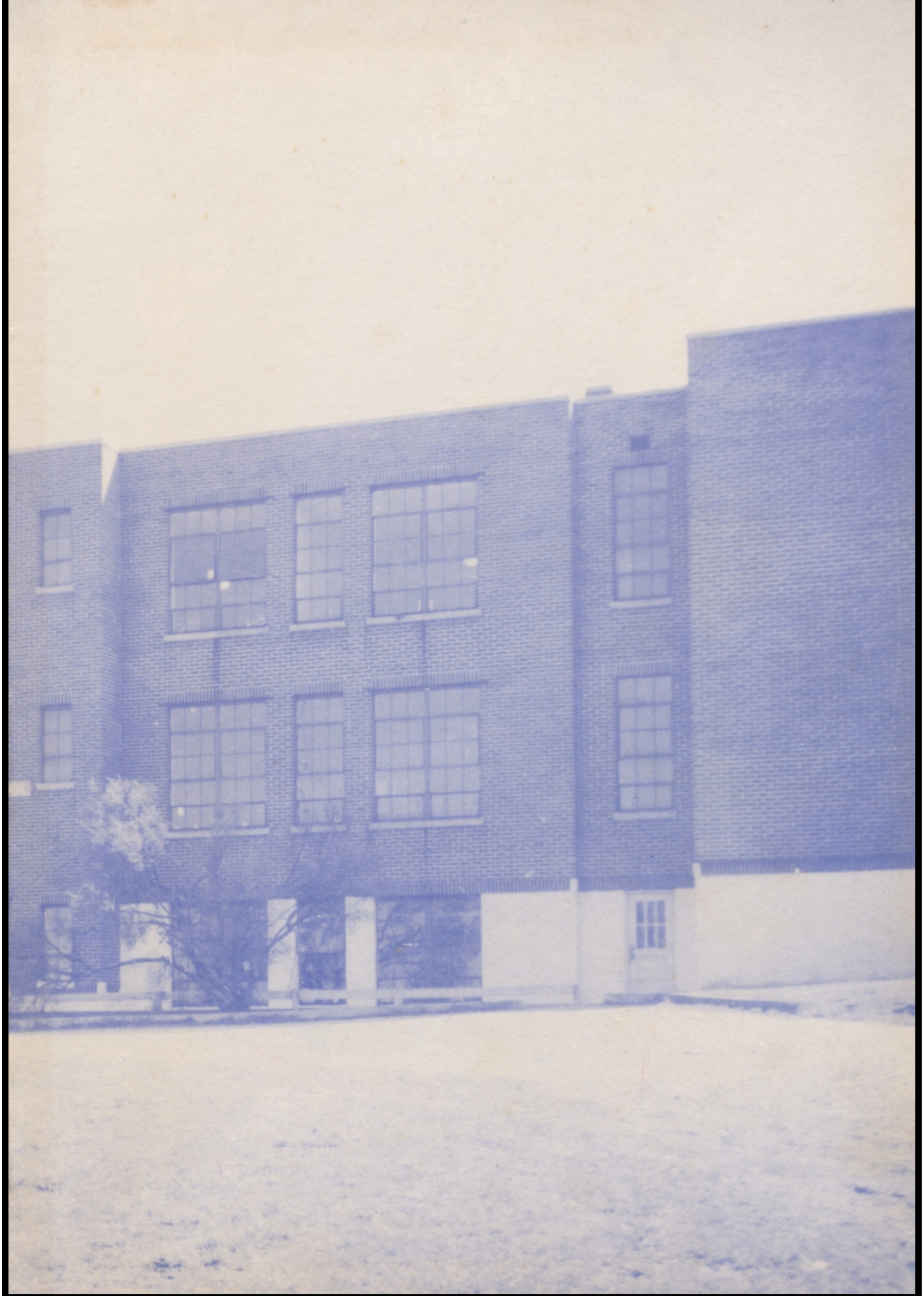

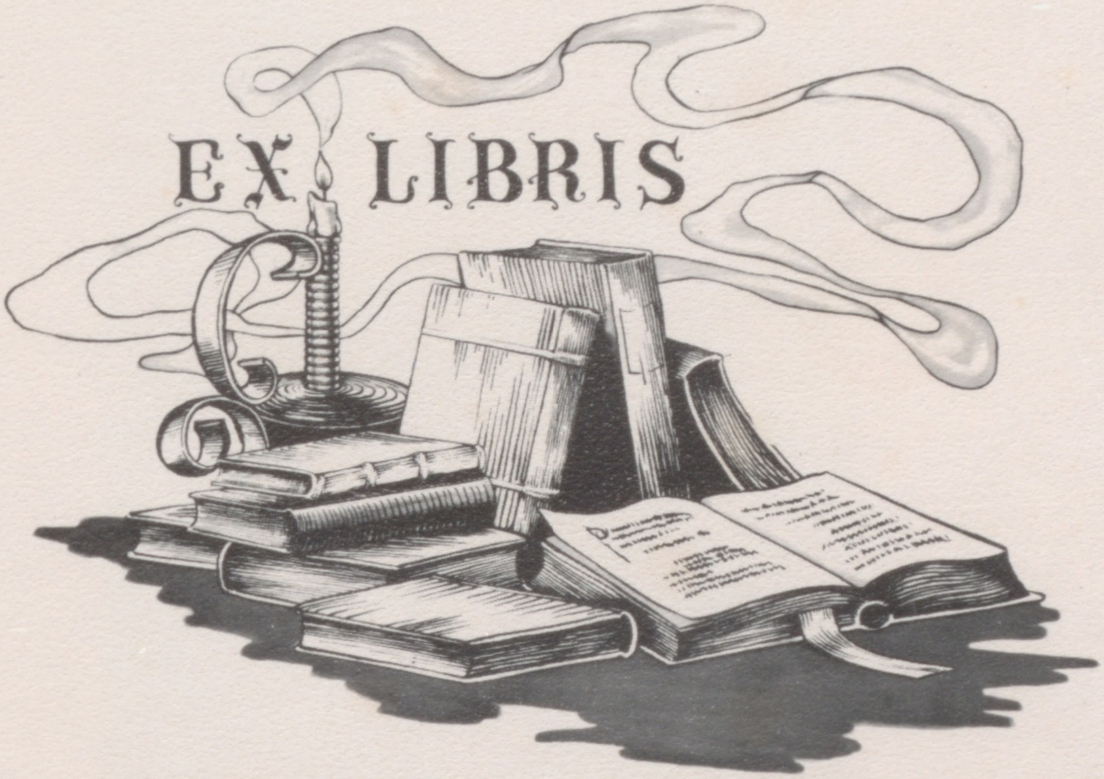
EX LIBRIS

# Dedication

Mr. Delbert R. Cunningham

Mr. Cunningham's geniality, his unfailing sense of humor, and his sincere smile of encouragement have often enabled us to face what we considered insurmountable difficulties, and his faith and belief in us have empowered us to develop a greater faith and belief in ourselves. Although he has left Salvisa for another area of educational service, the worthy imprint he has made upon our lives means that for us he will always remain an integral part of Salvisa High School and an unfailing replica of what we consider life's finest and best.

# ADMINISTRATION

# Administration

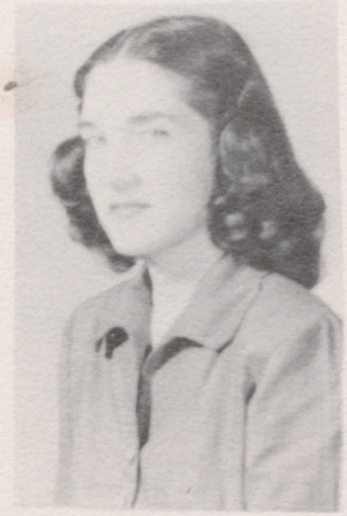
Mrs. Walter Goggin
Home Economics

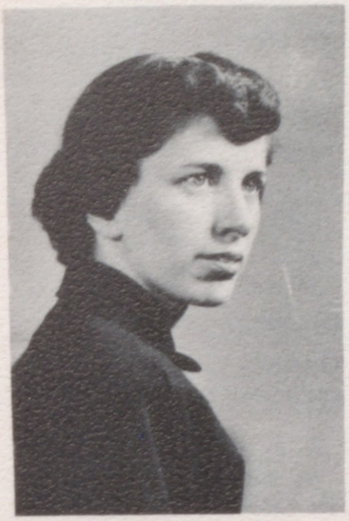
Miss Mildred Stratton
Social Studies

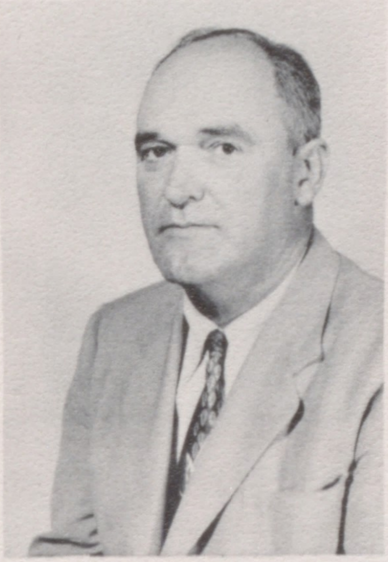
PRINCIPAL
Mr. Bruce Champion
Mathematics

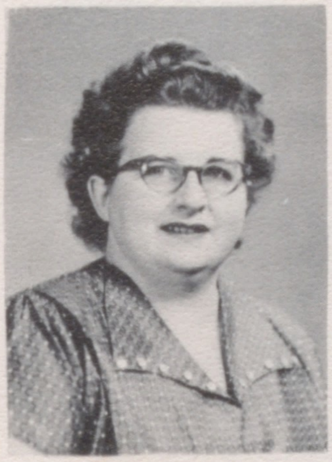
Mrs. Lee A. Peavler
English

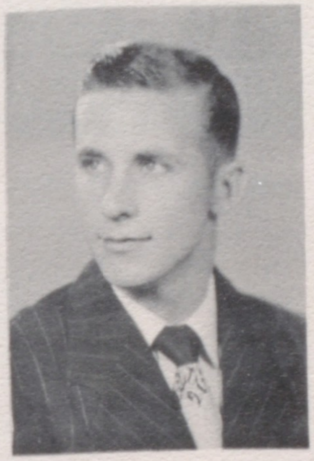
Mr. Charles Reeves
Coach
Science and Phys.Ed.

Compliments of

CHAMBERS DRUG STORE

Lawrenceburg,Ky.

Compliments of

ROBERT R. HANKS GARAGE

Lawrenceburg, Ky.

Compliments of

BOB ADAMS GROCERY

Salvisa. Kentucky

Compliments of

FREEMAN OIL COMPANY

Harrodsburg, Kentucky

Mrs. Roy Catlett

Mrs. James Taylor

Mrs. Raymond Overstreet

Mrs. Coulter Woods

Miss Nannie Perkins

Mrs. Bruce Champion

Mrs. John D. Gash

Mrs. Hollie Gash

Congratulations to

Class of 1953

CUMMINS AEROSPRAY SERVICE

McAfee, Kentucky

Congratulations to

Class of 1953

SHERIFF'S OFFICE

Harrodsburg, Kentucky

# SENIORS

# Senior Class

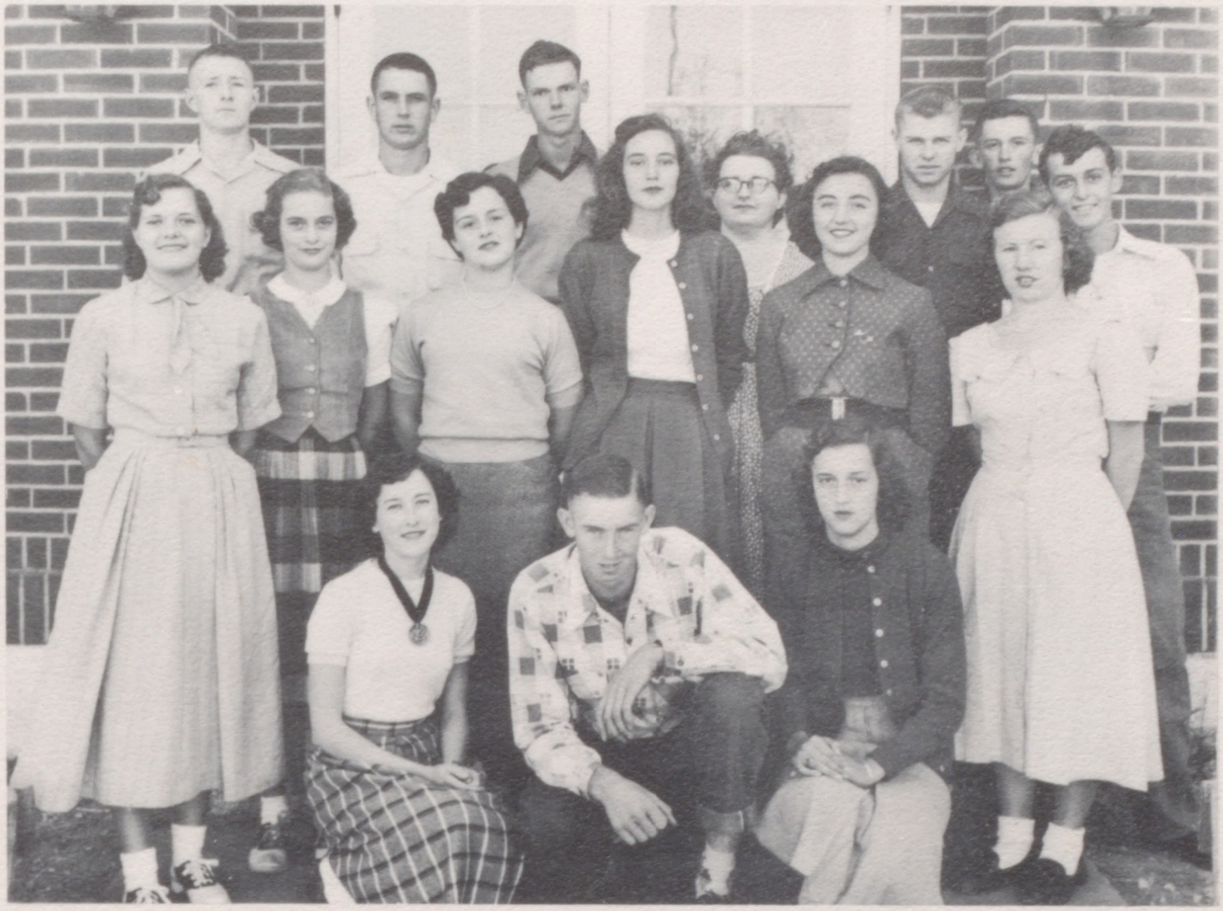

# Class Officers

President
Mary Alice Gash

V.-President
Donald Hockersmith

Secretary
Wanda Riley

Treasurer
William Gash

CLASS MOTTO
We're not afraid of tomorrow, for we have seen yesterday,
and we love today.

CLASS FLOWER: Rose

CLASS COLORS: Green and White

With Compliments: CULL LUMBER COMPANY, Harrodsburg, Kentucky

BETTY PARIS SPRINGATE

Usher at Senior Play '52, Y-Teens '51, '52, '53, F.H.A. Song Leader '52, F. H. A. '52, '53, Glee Club '51, Class Treasurer '51, Annual Snapshot Editor '53, Dragon Flash Typist '52, School Fair Award '52, Senior Play '53.

DONALD LEE HOCKERSMITH

Class Vice President '53, Basketball '51, '52, '53; Member of Fish and Game Club '50, '52, '53, Vice President of Fish and Game '53, Co-Captain of Basketball '53, Usher at Commencement '52, School Fair Awards '52, Senior Play '53.

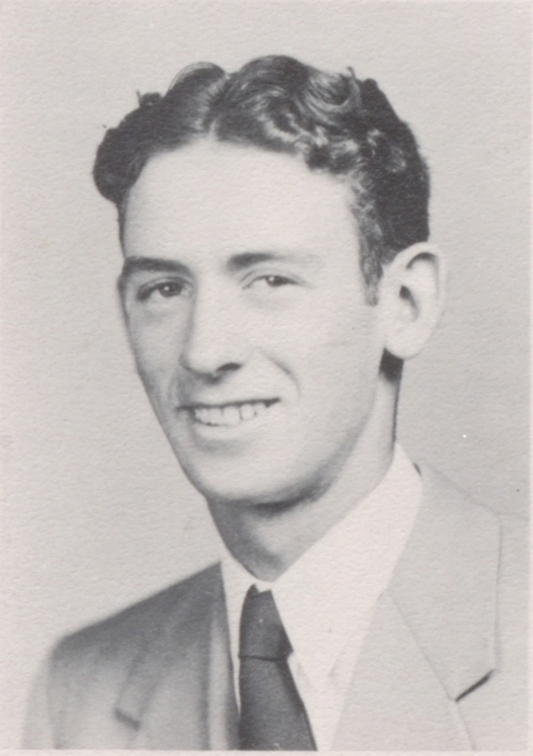

LYDA FLORENCE ROBINSON

Y-Teens '51, '52, '53, Treasurer of Class '51, Publicity Director of Annual '53, F. H. A. '52, Senior Play '53.

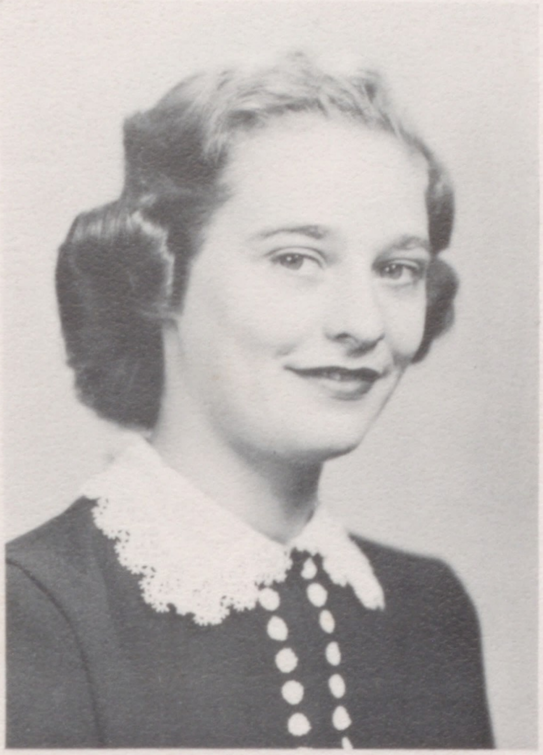

MARGARET LEE YOCUM

Class Vice President '52, Y-Teens '51,'52, '53; Y-Teens Vice President '53, Y-Teens Song Leader '51, F. H. A. '52, '53; F. H. A. Song Leader '53, F. H. A. Reporter '52, Pep Club Pianist '52, 4-H Club Song Leader and Reporter '50, Glee Club Vice President '51, School Fair Awards '51,'52; Annual Staff '53, Dragon Flash Alumni Editor '52, Usher at Baccalaureate '52, Senior Play '53.

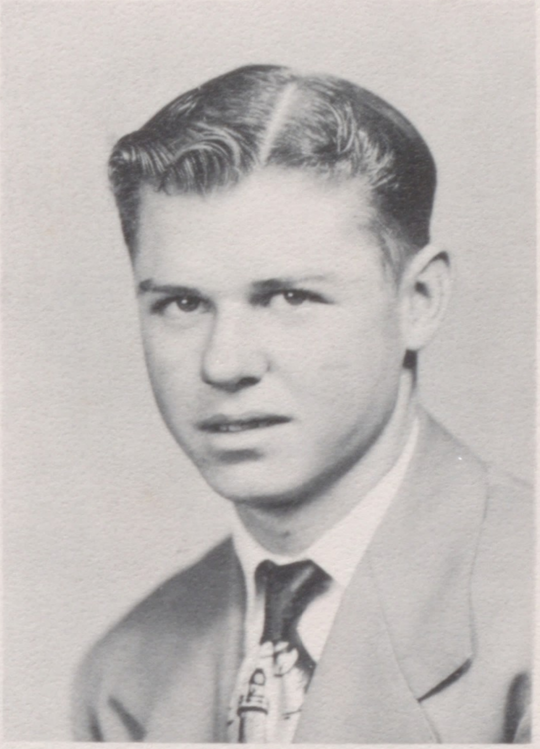

ROLLIN MORRIS COLE

Basketball '50, '51, '52, '53, Fish and Game '50, '51, '52, '53, Fish and Game Treasurer '53, Usher at Class Night '52, Senior Play '52,'53.

CAROLYN JUNE GOODLETT

Cheerleader '50,'51, '52,'53, Class Vice President '50, Class President '52, Dragon Flash Sport Editor and Staff Artist '51, Y-Teens '51, '52, '53; Glee Club '51, Y-Teens Secretary '52, '53, Pep Club '52, '53, Pep Club President '53, F.H.A. '52, '53; F. H. A. President '52, F.H.A. Secretary '53, Usher Commencement '52, Annual Editor '53, School Fair Awards '51, '52, Senior Play '53.

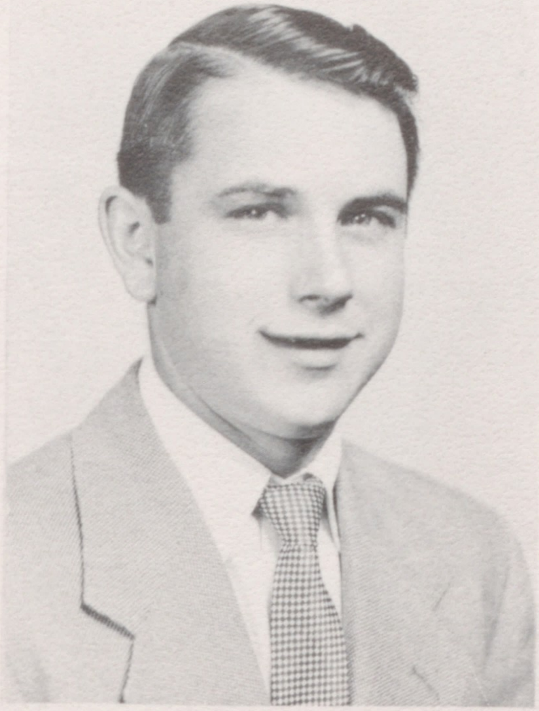

CHARLES KENNETH HAZELWOOD

Basketball '50,'51, '52, '53,Fish and Game '50, '51, '52, '53, Usher at Class Night '52, Sports Editor of Annual '53, Senior Play '53.

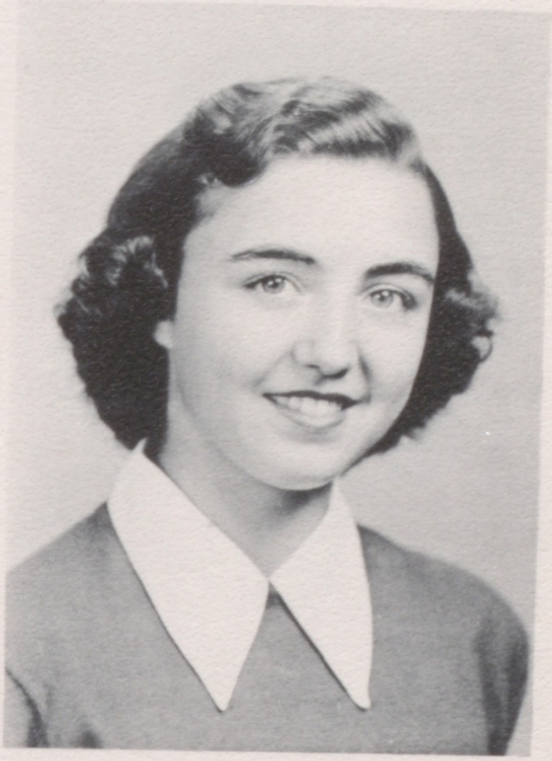

JO ANN CHRISMAN

Class Vice President '51, Y-Teens '51,'52,'53, Y-Teens Central Area President'52, Y-Teens President'52, Class President'50, F.H.A.'52,'53; F. H. A. Historian '53, Glee Club Treasurer '51, Pep Club '52, Usher at Senior Play '52, School Fair Award '51, Annual Staff'53, Dragon Flash Sport and Art Editor '52, Senior Play '53.

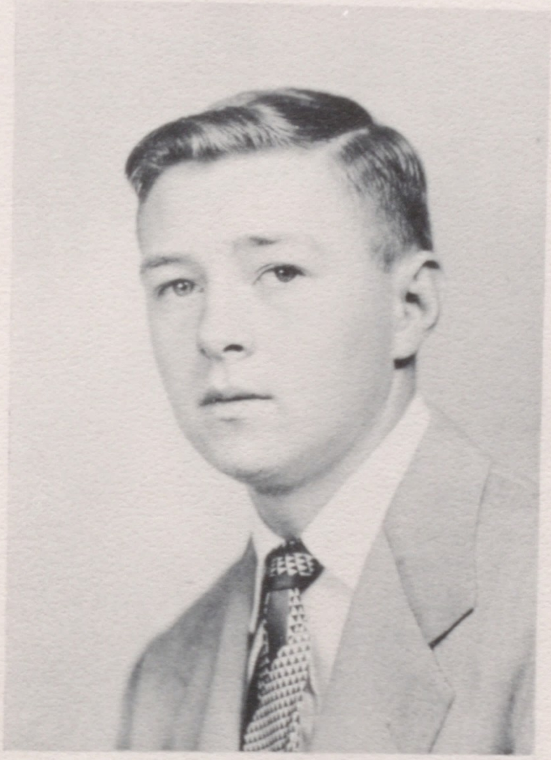

JAMES N. CINNAMON

Basketball '50, '51,'52, '53, Fish and Game '50 '51, '52, '53, Fish and Game Secretary '53, Treasurer of Annual '53, Junior Class Treasurer '52, Senior Play '52, '53.

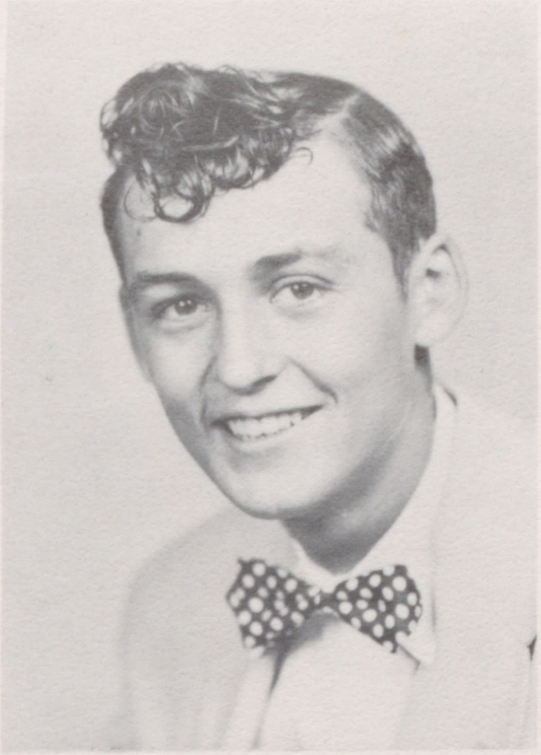

BOBBY GENE TUCKER

Basketball '51, '52, '53; Captain of "B" Team '53, Fish and Game '50, '51, '52, '53, Fish and Game President '50, '51;F.H.A.'50,'51; Usher at Baccalaureate '52,Senior Play '53.

MARY ALICE GASH

Class President '52, '53, Class Secretary'50, Student Council '51, Y-Teens '51, '52, '53;F. H. A.'52, '53, F.H.A.President '53, F.H.A. Parlimentarian '52, Pep Club '52, '53; Usher at Commencement '5 2, School Fair Awards '51, '52,Senior Play '53.

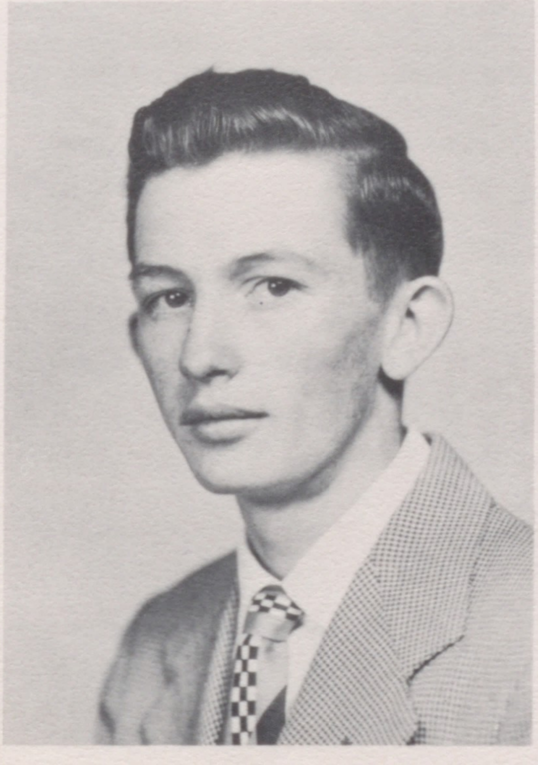

LEON GOODLETT

Basketball '51, '52, Basketball Manager '53,Fish and Game '48,'49, '50, '51, '52, '53; Co-editor of Annual '53,Usher at Play'52,Senior Play '53.

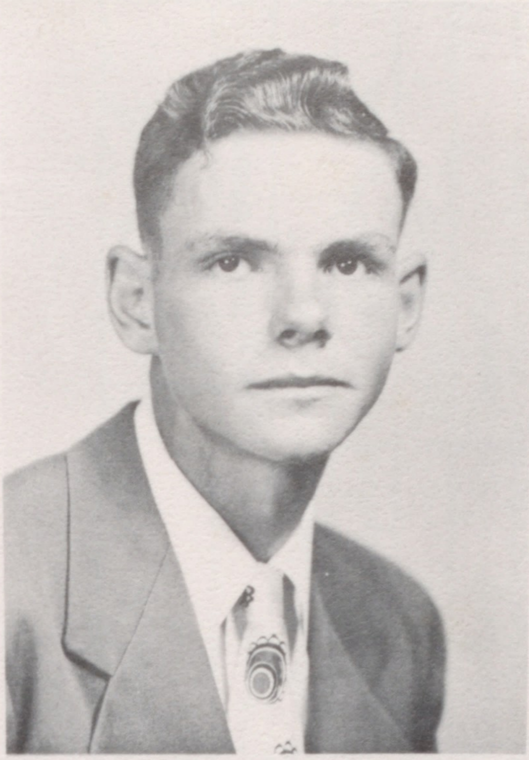

### CONNIE BRUCE ROGERS

Basketball '52, '53, Usher at Commencement '52, Senior Play '53

### WANDA MAXINE RILEY

Y-Teens '51,'52,'53, Y-Teens Worship Chairman '53,F.H.A. Secretary '52, F. H. A. Reporter '53, Glee Club '51,Class Secretary '53,Usher at Baccalaureate '52,Art Editor of Annual Staff '53,Pep Club'52, '53, Senior Play '53.

### WILLIAM FORREST GASH

Treasurer of Senior Class'53, Co-Captain of Basketball '53,Basketball '50, '51, '52, '53,Member of Fish and Game Club '50, Usher at Commencement '52, Usher at Senior Play '52, Senior Play '53.

# Low Down

| Name | Pet Phrase | Wants To Be | Probably Will Be | Wanted For | Toughest Subject |
|---|---|---|---|---|---|
| Bobby Tucker | "Dang!" | Truck driver | Loafer | Loafing | Getting zeros erased |
| Carolyn Goodlett | "Definitely" | Designer | Private Sec. | Sweetheart of Purdue U. | Boyology |
| Margaret Yocum | "O, you all!" | Nurse | Housewife | Operating Memo. Machine | Miss Stratton and Geech |
| Mary A. Gash | "O, stop it" | Airplane Stewardess | Stenographer | Being Tardy | Social Studies |
| Rollin Cole | "That ain't so good". | College Professor | Baker | Pencil Theft | "Jeanette"! |
| Connie Rogers | "I dunno". | Army Lieutenant | Pvt. First Class | "Speeding". | American Govt. |
| Willie Gash. | "I'll be." | Farmer | Carpenter | Going To Night School | "Shirley." |
| Lyda Robinson | "Well, I declare"! | Secretary | School Teacher | Talking too, much | Math. |
| Don Hockersmith | "O, shoot" | Traveling Salesman | Cowboy | College Basketball center | J. A. C. |
| Jimmy Cinnamon | "I ain't took you to raise" | Marine | Sailor | Late calls | C-A-R-O-L-Y-N. |
| Leon Goodlett | "I betcha" | President | Cab Driver | Breaking girl's hearts. | Girls, period. |
| Jo Ann Chrisman | "O, Elmo!" | Model | Old maid | Too, many dates | Baby Sitting |
| Wanda Riley | "Forever more". | Telephone Operator | Secretary | Housewife | Green '40 chevrolet |
| Kenny Hazelwood | "O. Shoot" | Farmer | Marine | Telling tall tales | Lessons—period |
| Betty Springate | "That's exciting" | Housewife | Marine's wife | U.S.O. hostess | Morse Code. |

# CLASS POEM

We, the Seniors of fifty-three,
Will introduce ourselves with glee.
As toward graduation we anxiously glance,
Through poetry, we shall our names enhance.

First comes Lyda Robinson, quiet as can be,
Beats any girl we ever did see.
She isn't noisy like the rest of us;
You never hear her in a fuss.

Donnie Hockersmith is everyone's ideal.
Someday the girl of his dreams he'll reveal.
Then they'll move out to a home on the range,
And life out there will be quite a change.

Kenny Hazelwood is the clown of us all;
His entertainment keeps us on the ball.
When he had a lesson, we don't remember---
Probably not since last September.

Margaret Yocum is little but loud.
Of her, Jimmie Sexton is very proud.
On her finger you'll see a ring,
And we all delight to hear her sing.

Jimmy Cinnamon, our human spice,
Is sometimes mean and sometimes nice.
His pride and joy is his little grey car;
And he doesn't care if it drives near or far.

Betty Springate, our brown-eyed blond,
Of her humor, we're very fond.
As an actress, she's at the top,
And when she giggles, she's hard to stop.

Wanda Riley and Connie Rogers go in a single rhyme
Because they are inseparable all the time.
He gazes at her with a long lingering look
As they write notes in the back of the book.

JUST MARRIED

Rollin Cole, our patience has often tested.
With a great degree of mischief, he's surely vested.
But on the ball floor, he's cute as pie;
After him the girls do sigh.

Jo Ann Chrisman has so many beaus
They couldn't be counted on her toes.
Tom, Louis, Ralph, Walterio, Hahn, and Brock,
Have each tried her heart to unlock.

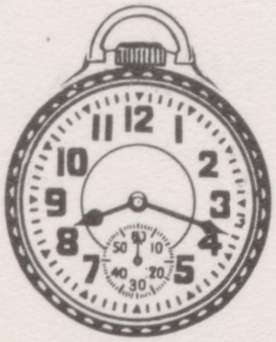

Bobby Tucker has a bright smile.
Knowing him is worth your while.
To school he is always late;
He never rises 'til the clock strikes eight.

Mary Alice Gash---better known as "Al"---
When things go wrong will surely howl.
A capable combination of efficiency and wit,
At U. K., she'll be a scholastic hit.

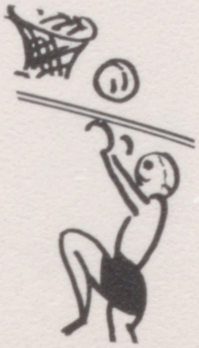

Willie Gash, our great athlete,
In his looks is hard to beat.
Rather tall and very kind,
A nicer boy is hard to find.

Carolyn Goodlett, with dancing eyes and a thrilling smile,
Has leadership that keeps things moving all the while.
She's a girl of persistence and strong will,
And someday, a high position is sure to fill.

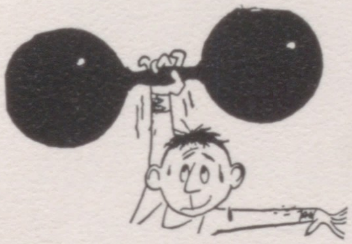

Leon Goodlett is a spectacular sight.
He wins each argument--if wrong or right!
"Muscles" is his most appropriate name.
As a jockey he'll win great fame.

Mrs. Peavler, our Senior teacher,--
You can find no better creature.
Her favorite subjects are Andy and Lee,
And she is nice as she can be.

# Baby Days

Jo Ann Chrisman

Wanda Riley

Margaret Lee Yocum

Bobby Tucker

Mary Alice Gash

Don Hockersmith

Carolyn June Goodlett

William Gash

Without Pictures:
Lyda Robinson
Leon Goodlett
Kenny Hazelwood

Rollin Cole

Jimmy Cinnamon

Betty Springate

Connie Rogers

Congratulations to

Class of 1953

BARNETT-SULLIVAN & CO.

Harrodsburg, Kentucky

Congratulations to

Class of 1953

TUCKER'S GROCERY STORE

Salvisa, Kentucky

# Class Play

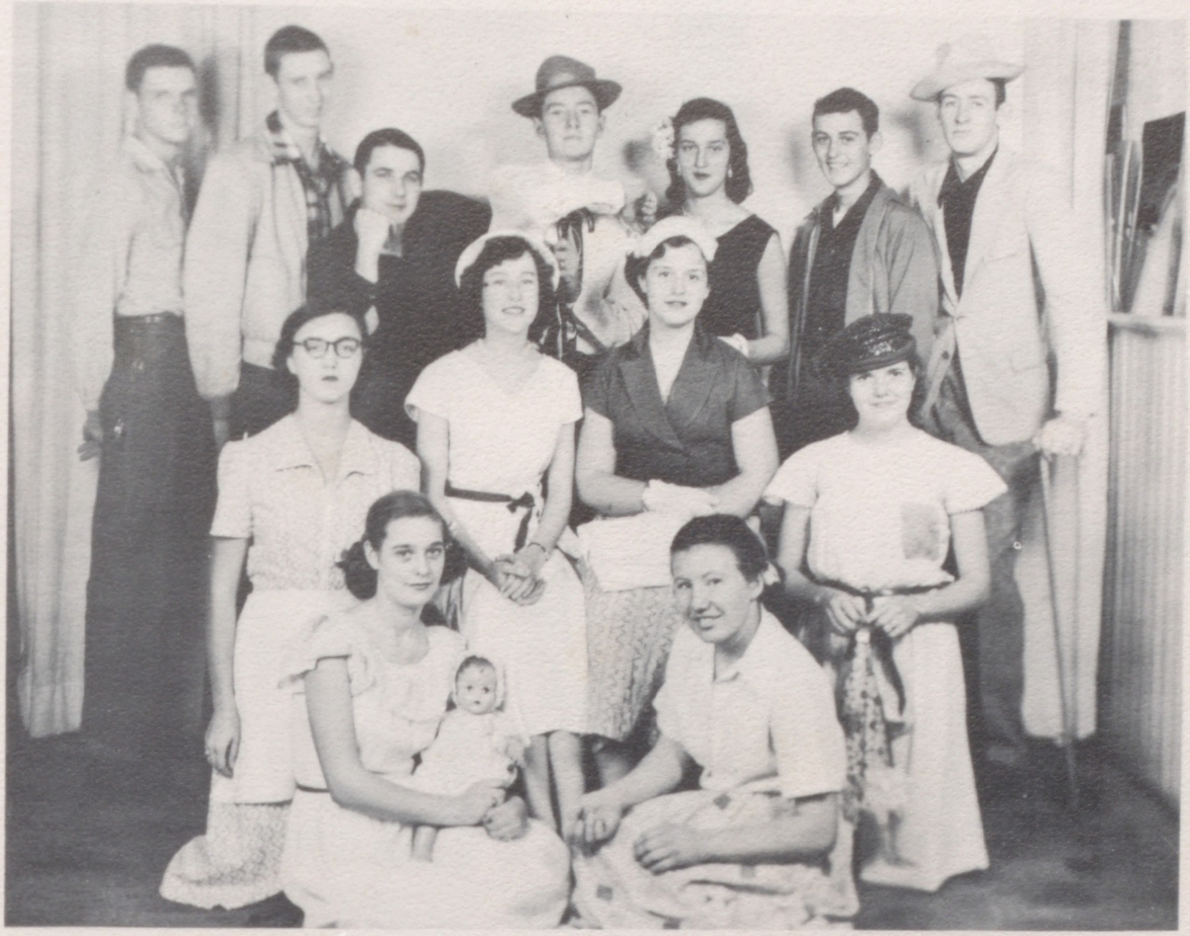

DEACON DUBBS

A Rural Comedy-Drama

CAST: DEACON DUBBS--William Gash and Don Hockersmith, AMOS COLEMAN Bobby Tucker, RAWDON CRAWLEY--Connie Rogers and Leon Goodlett, MAJOR McNUTT--Rollin Cole, DEUTERONOMY--Kenny Hazelwood, ROSE--Carolyn Goodlett and Wanda Riley, MISS PHILIPENA POPOVER--JoAnn Chrisman, EMILY--Mary Alice Gash, TRIXIE--Margaret Yocum, YENNIE Betty Springate, AUCTIONEER--Jimmie Cinnamon, LIZZIE-Lyda Robinson

# Snapshots

Congratulations
from
HYATE BROTHERS POOL ROOM
Lawrenceburg, Kentucky

Congratulations to
Class of 1953
WALKER LIQUOR STORE
Lawrenceburg, Ky.

# We Get Into Mischief

Compliments of

MERCER COUNTY NATIONAL BANK

Harrodsburg, Kentucky

Compliments of

SOMERSET CASH SERVICE STATION

Harrodsburg, Kentucky

# JUNIORS

# Juniors

President
Lou Ann Hahn

V.President
Joyce Royalty

Secretary
Bonnie Jean Riley

Treasurer
Carroll Morris

Raymond Freeman

Betty Sue Drury

Freddy Ransdell

Jeanette Champion

Louise Brown

Lonnie Thompson

Frances Chilton

Bobby Goodlett

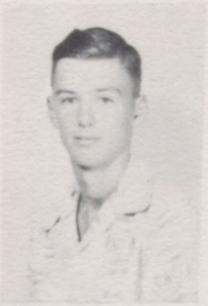

Allen Montgomery

Gussie Howard

Joe Prather

Gertrude Howard

# SOPHOMORES

HENRY B. CULVER
GORDON GRANT

# Sophomores

President
Patsy Tucker

V.-President
Linda Sanders

Secretary
Wilna Dawson

Treasurer
Bonnie Gaye Riley

Clifford Royalty

Frances Overstreet.

Donald Freeman

Henrietta Cole

Beverly Royalty

Franklin Ransdell

Betty Lou Cinnamon

Donald Goodlett

Compliments of
STAGG DRUG STORE
Harrodsburg, Kentucky

Compliments of
HILLCREST
McAfee, Kentucky

Compliments of
B. M. ROYALTY FURNITURE STORE
Harrodsburg, Kentucky

Compliments of
SMOCK-GIBSON LUMBER CO.
Harrodsburg, Kentucky

Buddy Caruthers

Betty Mattingly

Patsy Anderson

Gerry Fallis

Shirley Stratton

Jack Brogli

Norma Jean Parker

Joyce Bailey

Joy Gash

Gay Green

Without Picture:
Barbara Calahan

Compliments of

ANDERSON HOTEL

Lawrenceburg, Ky.

Compliments of

WESTERN AUTO

Harrodsburg, Ky.

Compliments of

A. R. BROWN
GENERAL MERCHANDISE

Mayo, Kentucky

Compliments of

WILLIAM B. HOWELL
County Farm Agent

Harrodsburg, Ky.

Compliments of
SANDUSKY BROTHERS
Harrodsburg, Kentucky

Compliments of
CHRISMAN'S GREENHOUSES
Harrodsburg, Ky.

# FRESHMEN

# Freshmen

President
Glenna Sizemore

V.-President
Jeanne Ann Hockersmith

Secretary
Myrtie Yeager

Treasurer
Lloyd Goodlett

Howard Hazelwood

Marlene Booth

John Alvin Goodlett

Jeanetta Gregory

Saundra Young

Lewis Gash

Hazel Mae Chilton

James Shouse

Compliments of

HARRODSBURG HERALD

Harrodsburg, Kentucky

Compliments of

R. B. SMALLEY
Circuit Court Clerk

Harrodsburg, Kentucky

Compliments of

COUNTY JUDGE'S OFFICE

Harrodsburg, Kentucky

Compliments of

TAX COMMISSIONER'S OFFICE

Harrodsburg, Kentucky

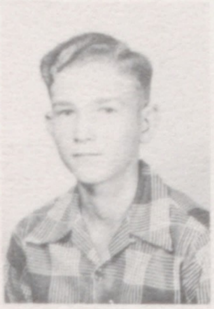
Delaine Riley

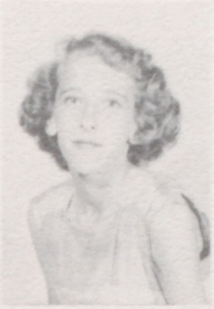
Lavenia Stratton

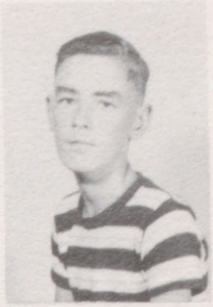
Lawrence Best

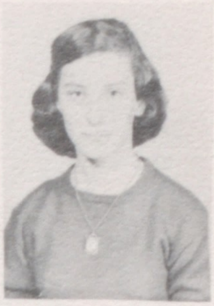
Shirley Jo Chapman

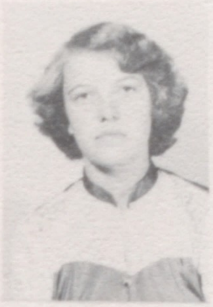
Elsie Collier

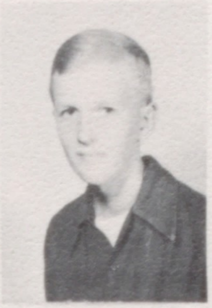
Lee Prather

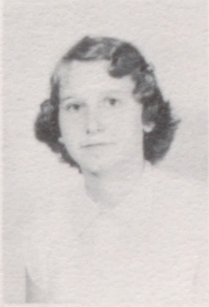
Mary Ann Carter

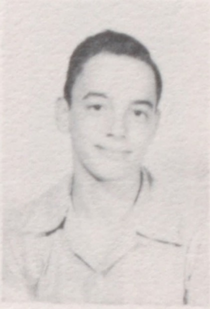
Donnie Brown

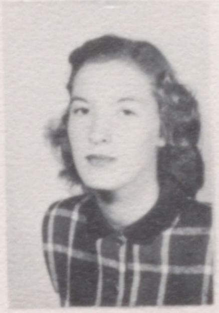
Espie Rena Jones

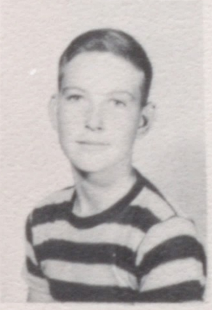
James Best

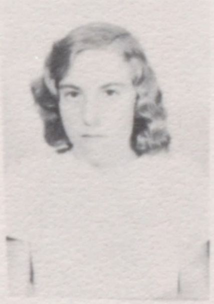
Norma Carroll

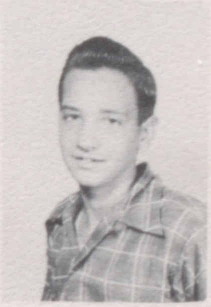
Henry Peach

Without Picture:
Russell Myers

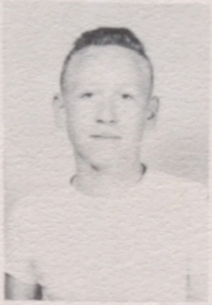
Bruce Goodlett

# Snapshots

Compliments of

HARRODSBURG DAIRY

Harrodsburg, Kentucky

Compliments of

ANDERSON CLEANERS

Lawrenceburg, Ky.

# Grades

# Grade VIII

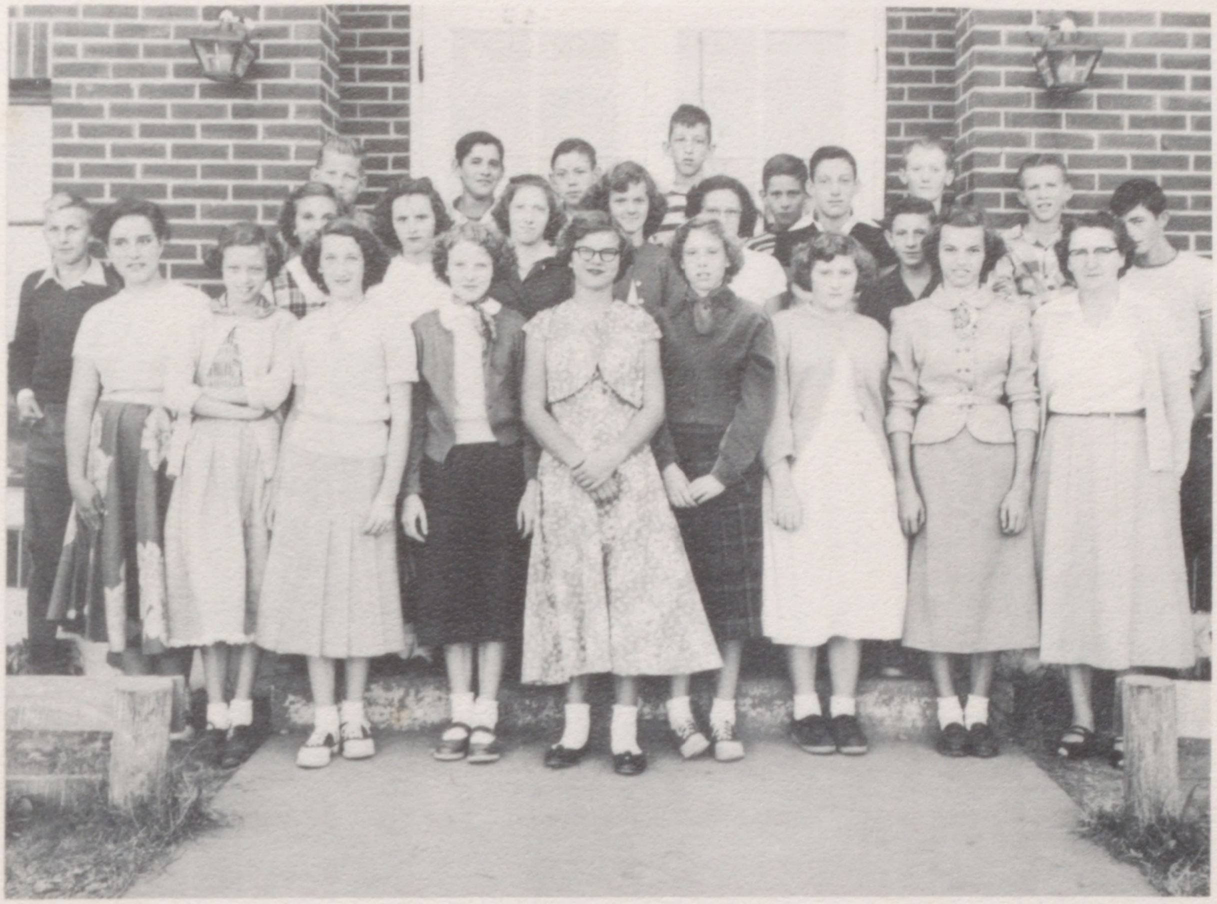

Teacher------Mrs. Hollie Gash

Row 1: Shelby Jean Morris, Peggy Sizemore, Ruby Frances Robinson, Patricia Chilton, Rose Marietta Lawrence, Lillie Mae Chilton, Leota Anderson, Mrs. Hollie Gash

Row 2: Hugh Phillips, Edith Casey, Mary Nevins Cinnamon, Linda Goodlett, Rayma Overstreet, Betty Ann Green, Shirley Drury, John Mattingly, Bobby Roark, Ralph Chilton, Billy Driscoll

Row 3: Buddy Yeager, Lonnie Spaulding, Stanley Callahan, John Gash, Bobby Brogli, Robert Prather

Your Friendly Lumber Dealer

Everything To Build Anything

WILLIAMS LUMBER CO.

Lawrenceburg, Ky.

Compliments of

J. T. FREEMAN & SON

Crosley & Admiral Appliances
Television Radios
Ranges Refridgerators
Harrodsburg, Kentucky

THE ANDERSON NATIONAL BANK

Lawrenceburg, Ky.

The Anderson National Bank of Lawrenceburg, Kentucky, with ample capital to look after and care for the interest of its customers, solicits the business of individuals, firms, and corporations guaranteeing accuracy, promptness, and liberal treatment.

No service charges.
Deposits insured up to $10,000.00.

# Grade VII

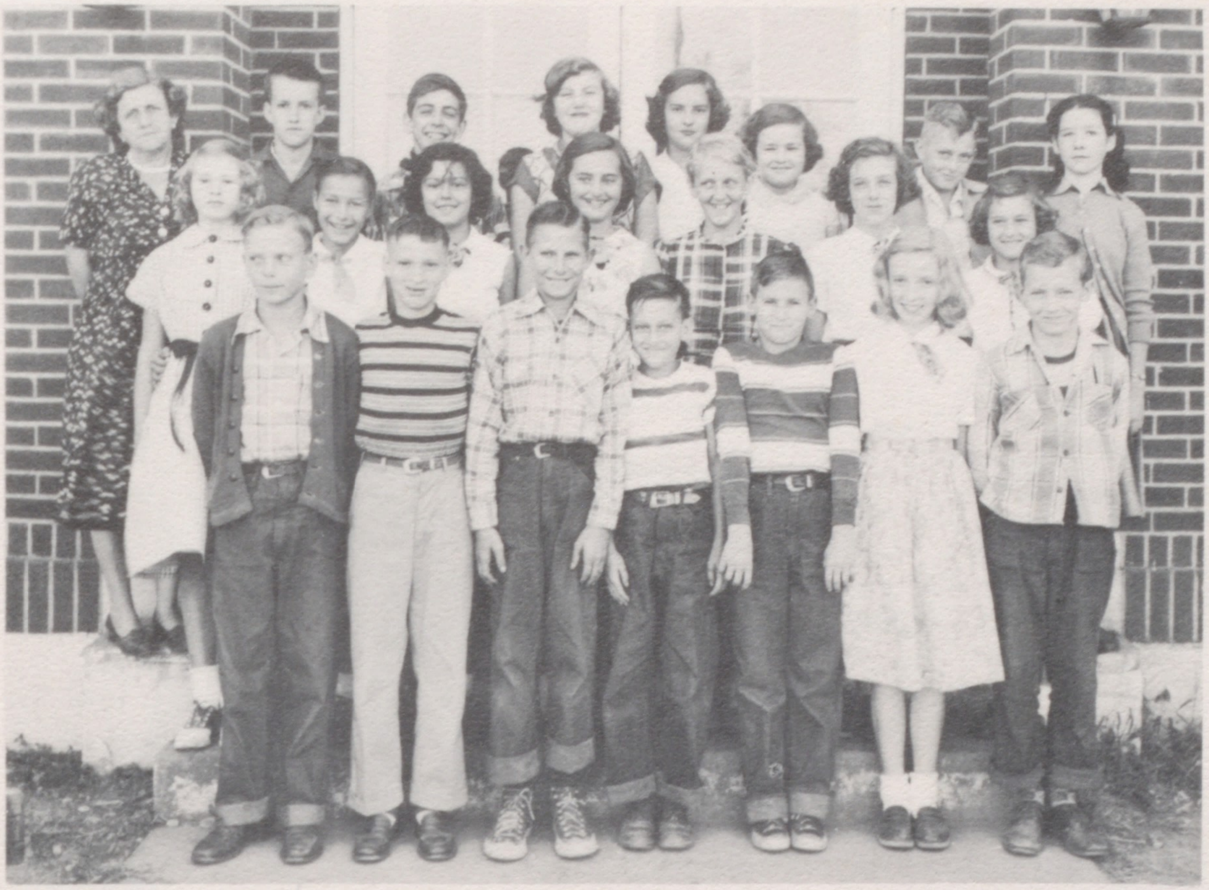

Teacher------Mrs. Corinne Gash

Row 1: Donald Wayne Roylaty, Ralph Booth, Thomas Coke, Marvin Smith, Gilbert Edwards, Ann Overstreet, Carroll Best
Row 2: Jean Young, Judy Leathers, Nancy Brown, Sue Ann Driscoll, Jeanette Stratton, Joyce Hockersmith, Patricia Gash
Row 3: Mrs. Corinne Gash, Larry Sparrow, Marvin Phillips, Louise McCarty, Patsy Howard, Mildred Cornwell, Ronnie Johnson, Betty Stratton

Compliments
of

HARROD CLEANERS
Harrodsburg, Ky.

Compliments
of

HAYDONS BAKERY

Lawrenceburg, Kentucky

Congratulations

to

Class of 1953

FARMER SUPPLY COMPANY

Harrodsburg, Kentucky

# Grade VI

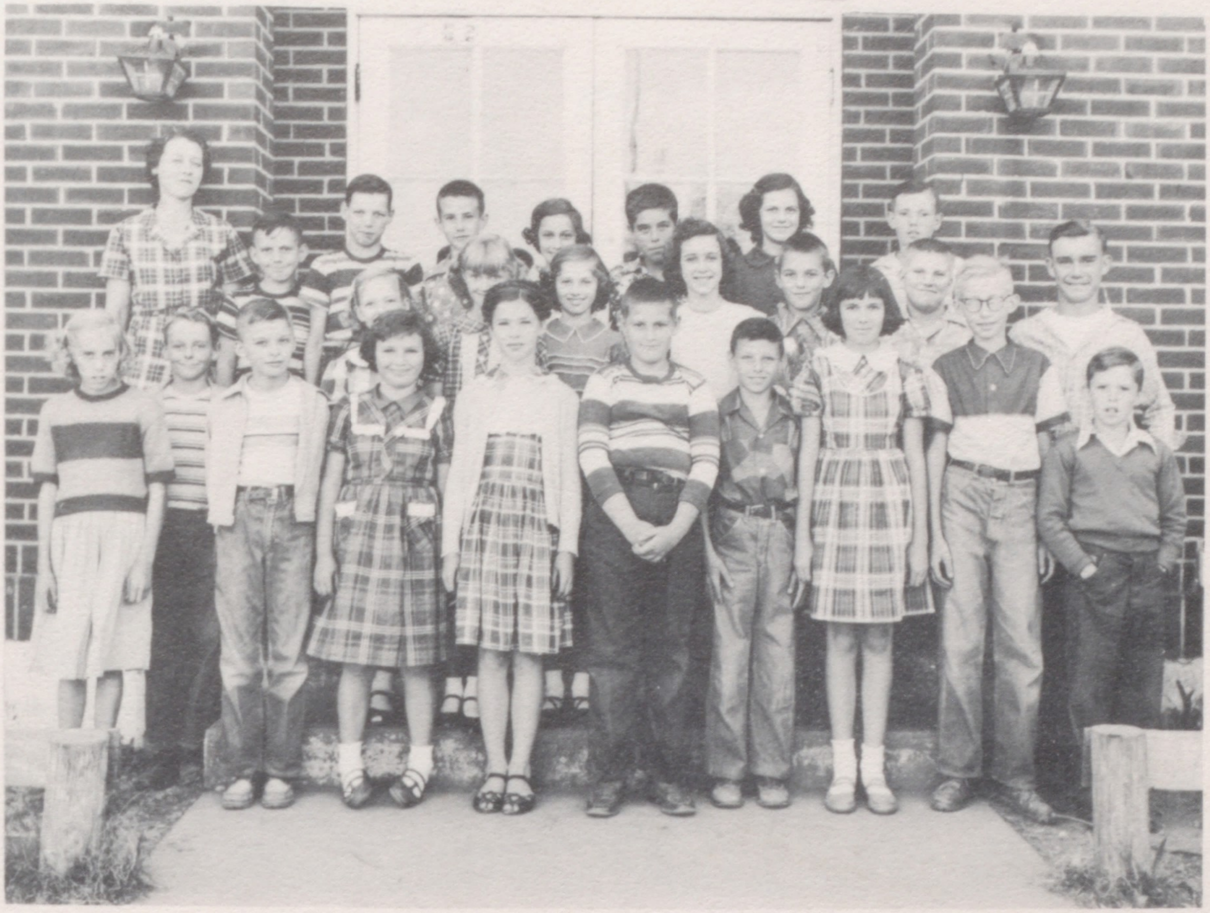

Teacher-------Mrs. Bruce Champion

Row 1: Millie Carroll, Jesse Sutherland, Timmie Johnson, Pauline Chilton, Mary Jewell Jones, Jimmie Beasley, Elmo Chrisman, Janie Brock, Bobby Spaulding, Joe Goodlett

Row 2: Johnny Carroll Spaulding, Carolyn Hockersmith, Frances Phillips, Mary Ruth Cinnamon, Joyce Phillips, Donnie Green, Billy Chilton, Charles Riley

Row 3: Mrs. Bruce Champion, Louis Rob Anderson, Bobby Sparrow, Mary Joyce Morris, Glenn Royalty, Mary Ann Ransdell, Billy Callahan

CLARK-HOOD MOTOR CO.

Rocket Oldsmobile Cars
The Super "88" & Classic "98"

"Always A Big Used Car Selection"
See Us Before You Trade

Main Garage On Chiles Street
Used Car Lot on W. Lexington St.
Phones 449 and 454
Harrodsburg, Kentucky

Congratulations

Class '53

NOEL'S CLOTHES SHOP

Men's and Young Men's

Outfitters

Harrodsburg, Kentucky

# Grade V

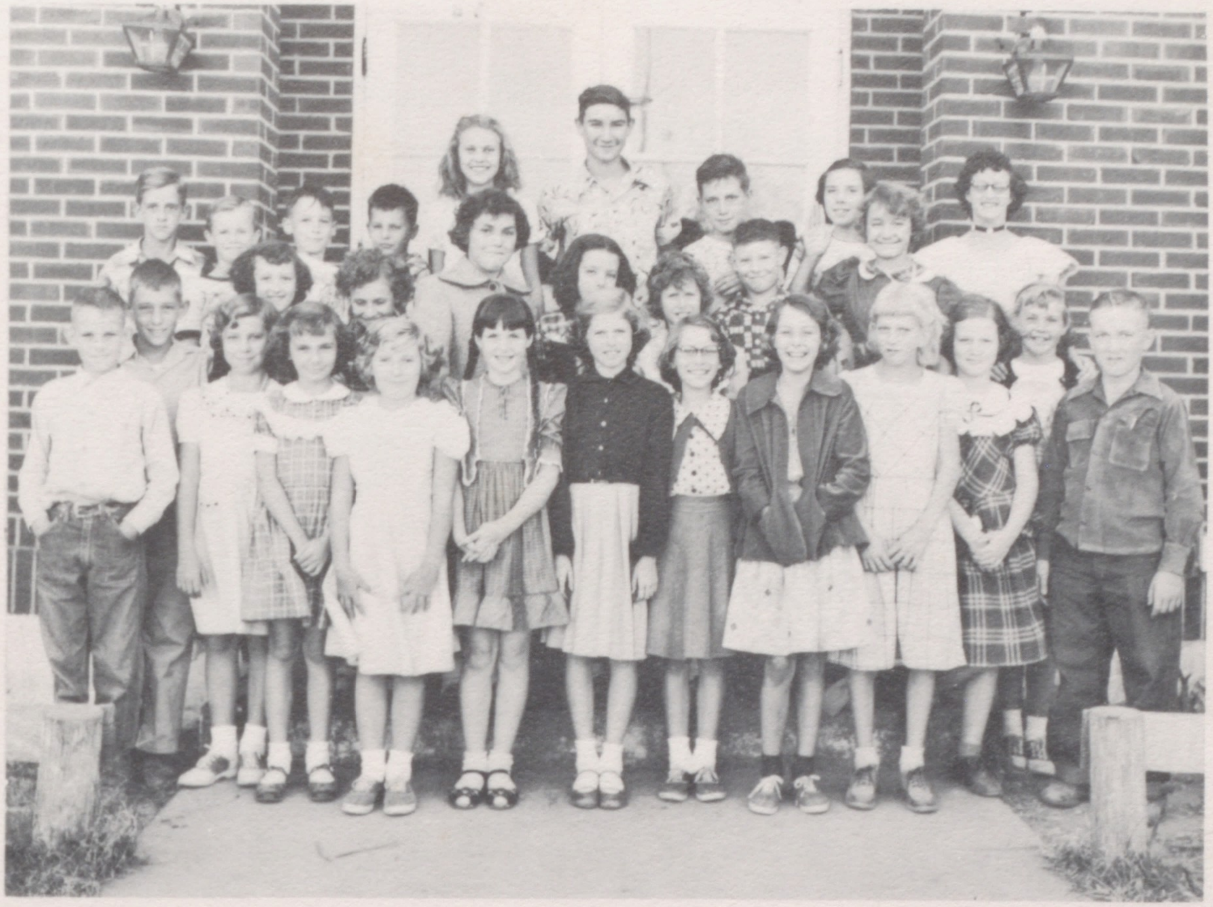

Teacher-----Miss Nannie Perkins

Row 1: Russell Wayne Johnson, Bonnie Jo Cox, Betsy Boswell, Martha Bell Shouse, Esther Ruth Jones, Barbara Cinnamon, Linda Carter, Shirley Sparrow, Mary Carroll, Ann Thomas Thompson, Jimmy Springate

Row 2: Jimmy Gash, Marcella Riley, Jo Ann Robinson, Sue Ann Thurman, Mildred Sharp, Alice Faye Chilton, Thomas Bast, Betty Jean Riley.Carlotta Sutherland

Row 3: Bobby Stratton, Larry Short, Thomas Chapman, Raymond Kauffman, Betty Jane Bast, Jimmy King, Donnie Casey, Mildred Casey, Miss Nannie Perkins

INGRAM BUICK COMPANY
Buick, Chevrolet,
and
GMC Truck Service
Ph. 292-992 510W. Lexington St.
Harrodsburg, Kentucky

Compliments
of
LAWRENCEBURG NATIONAL BANK
Lawrenceburg, Kentucky
Member F.D.I.C.

# Grade IV

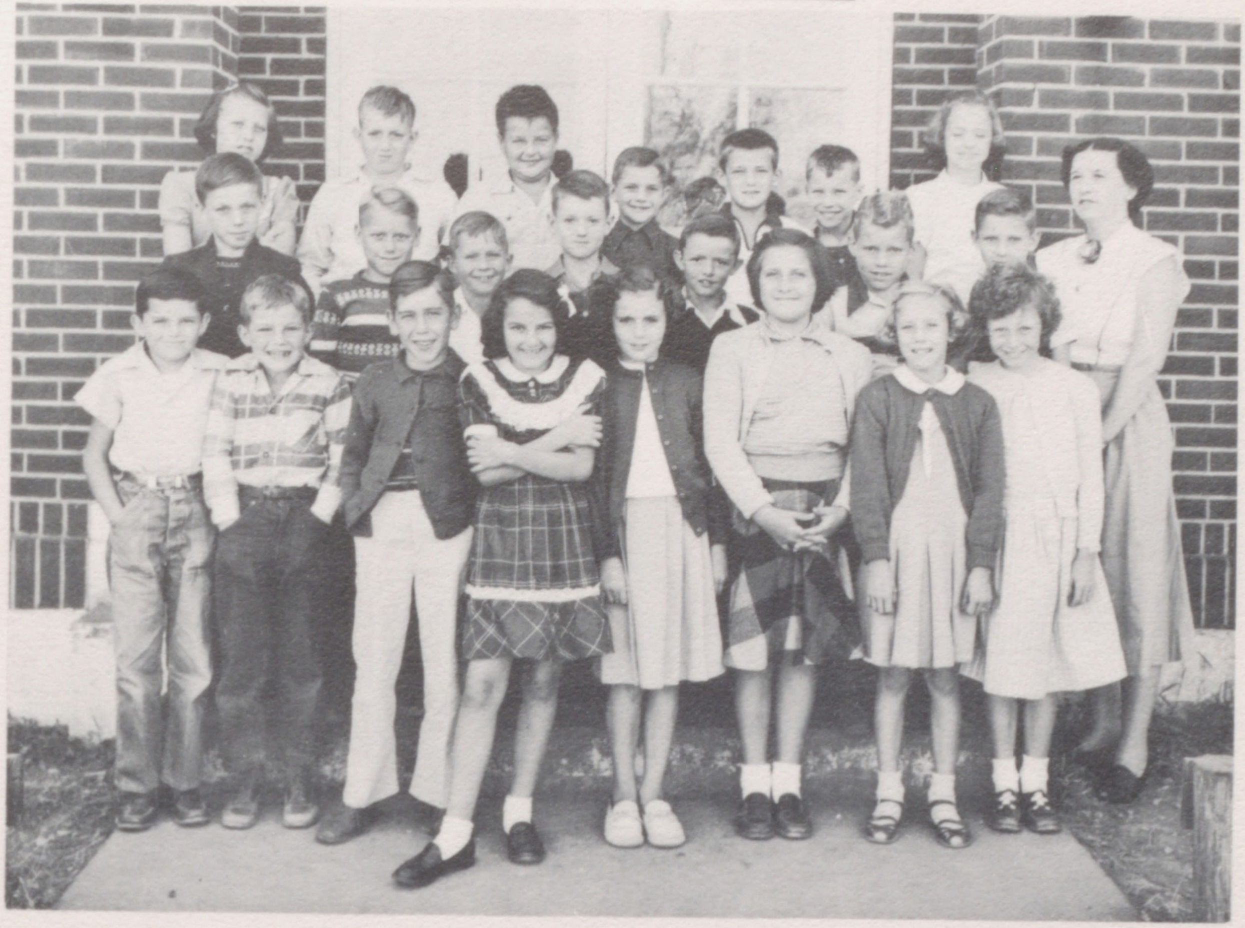

Teacher-----Mrs. Coulter Woods

Row 1: Roy Short, Bobby Beasley, Allen Phillips, Janice Sue Dalton, Jo Ann Robinson, Brenda Sue Wells, Velena Gash, Carolyn Chilton,

Row 2: Freddie Anderson, Raymond Riley, Harold Chilton, Curtis Prather, Tommy Goodlett, Dallas Waterfill, Wayne Young Morris, Mrs. Coulter Woods

Row 3: Ida Mae Lowery, Haldon Taylor, Charles Leathers, Wayne Green, Billy Cornwell, Bernice Rogers, Mary Garland Goodlett

Best Wishes

W. H. Phillips
and
W. Earl Dean

MARRS HARDWARE CO.

Westinghouse Appliances

Youngstown Kitchens

Ph. 2521 Lawrenceburg, Ky.

Compliments of

IDEAL LAUNDRY & DRY CLEANING CO.

Mooreland Avenue
Harrodsburg, Ky.
Phone 225

Compliments

of

SPORTS CENTER POOL ROOM

Harrodsburg, Kentucky

# Grade III

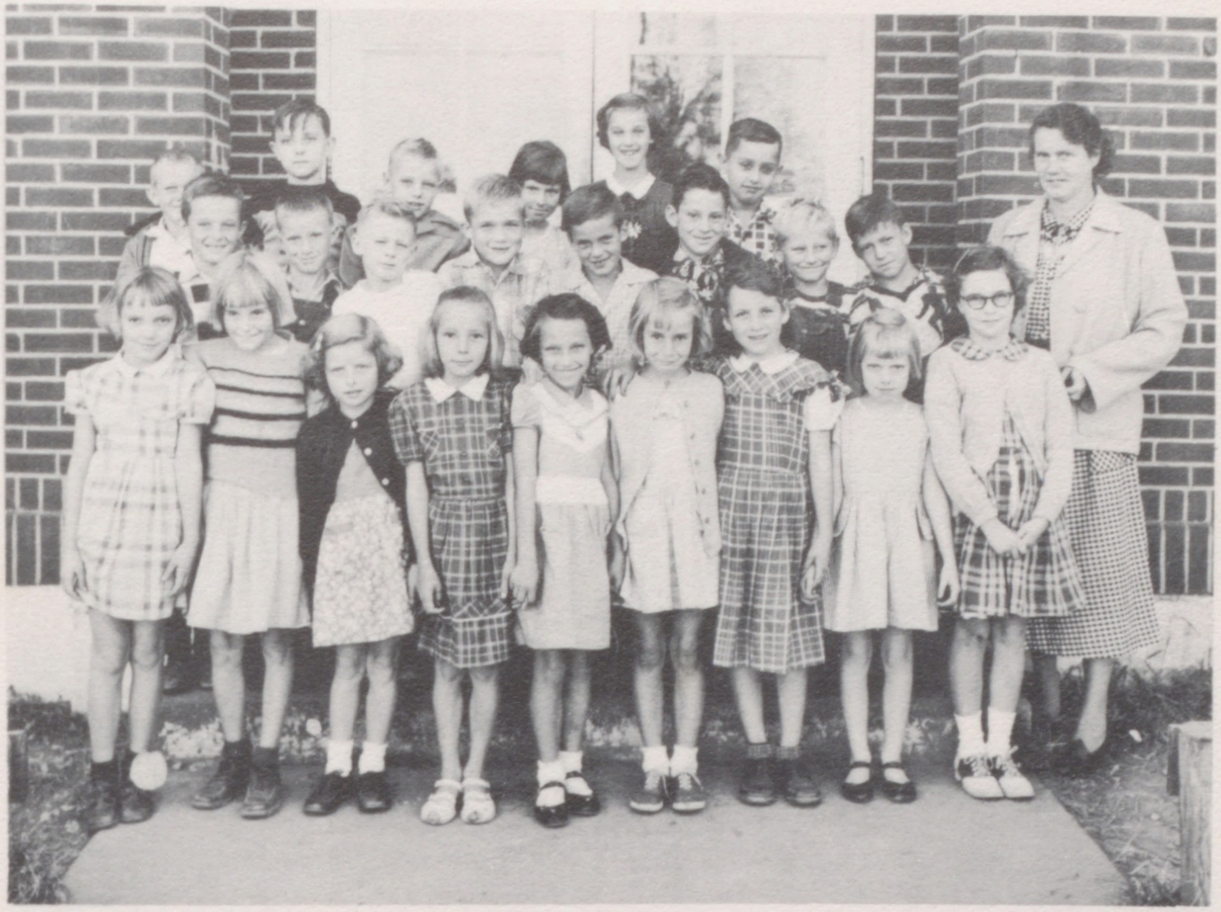

Teacher-------Mrs. Raymond Overstreet

Row 1: Carolyn Brock, Lila Carroll, Brenda Goodlett, Freda Callahan, Linda Smith, Dottie Carter, Annette Stratton, Joy Waterfill, Nancy Redmond

Row 2: Jimmy Jenkins, James Rogers, Clyde Booth, Frank Cornwell, Gene Brogli, Charles Mattingly, Bruce Coke, Bobby Drury, Mrs. Raymond Overstreet

Row 3: Lonnie Sanford, John Hockersmith III, J. C. Young, Janice Waterfill, Brenda Anderson, Johnny Royalty

Congratulations
to
Class of 1953
HARRODSBURG MOTOR & IMPLEMENT CO.
Ellis Brothers---Owners
Harrodsburg, Kentucky

Congratulations
to
Class of 1953
GOODLETT & HAYSLETT
PLUMBING & HEATING
Harrodsburg, Kentucky

# Grade III

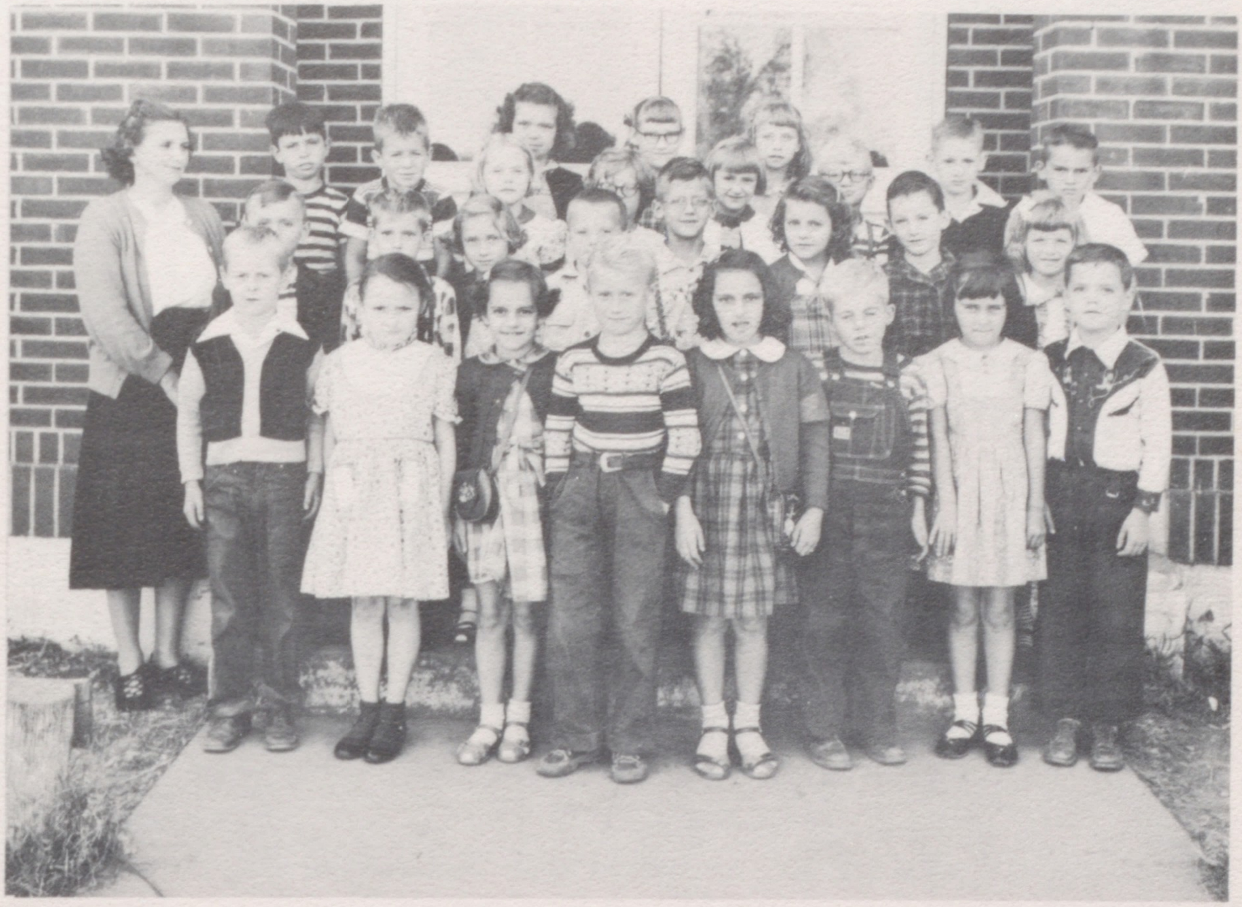

Teacher------Mrs. James Taylor

Row 1: Jewell Sutherland, Jane Carol Champion, Linda Lou Hazelwood, Joe Riley, Linda Broce, James Lee Carroll, Betty Reynolds, Pat Ransdell
Row 2: Mrs. James Taylor, Raymond Chilton, Charles Overstreet, Brenda Gash, Frank Green, Sherman Stratton, Carolyn Kauffman, Marshall Hockersmith, Betty Ann Jones
Row 3: Marvin Bast, David Wesley, Ann Young, Teresa Johnson, Nelda Gregory, Earl Lee Chilton, Glenn Rogers, Brennan Boswell
Row 4: Judy Best, Norma Miller, Patsy Yadon

Compliments of

THE HOP-INN BUS STATION

Your "Dixie Ice Cream" Dealer

Harrodsburg, Kentucky

ANTIQUE SHOP

Mrs. Alpha Patterson, Owner

Phone 508 Chiles Street

Harrodsburg, Kentucky

RILEY & HANKLA MOTOR CO.

Phone 163 W. Lexington St.

Harrodsburg, Kentucky

Compliments of

MERCER CO. FROZEN FOOD BANK

Harrodsburg, Kentucky

# Grade I

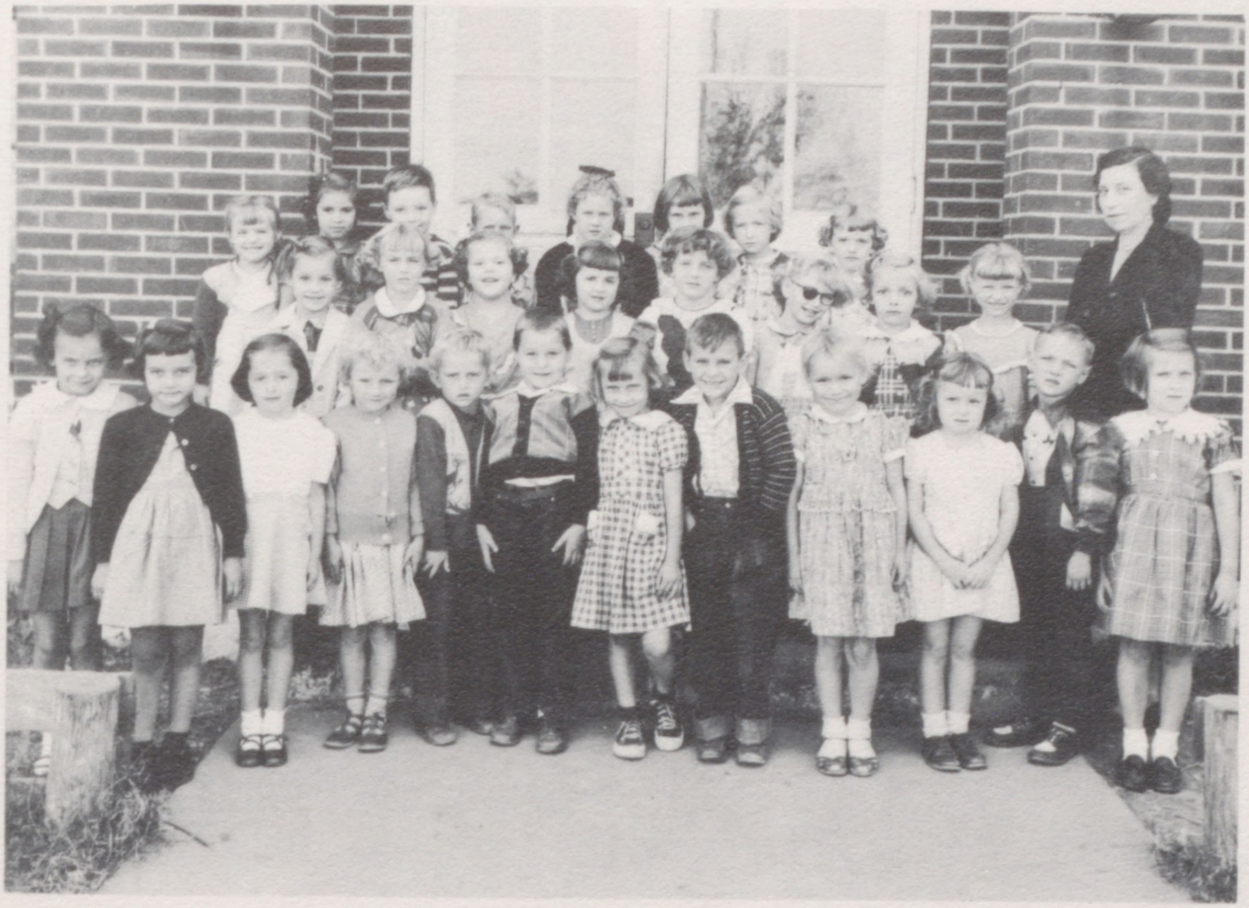

Teacher-----Mrs. Winnie Grimes Catlett

Row 1: Ann Jordan Sanford, Sandra Claybrook Holderman, Lona Ann Yocum, Clara Rees Chilton, Jerry Wayne Goodlett, Donnie Sutherland, Lillie Mae Yadon, Vernon Brogli, Aileen Riley, Judy Ann Jenkins, Walter Monroe Jr., Nancy Louise Ransdell

Row: 2 Alma Jane Anderson, Patricia Cowan, Agnes Carol Yocum, Mary Carolyn Driscoll, Brenda Carol Royalty, Harriett Helm, Bonnie Phillips, Brenda Joyce Rogers, Mrs. Winnie Grimes Catlett

Row: 3 Donna Gayle Thompson, Donna Maxine Short, J. R. Thompson, Wayne Waterfill, Mary Frances Poulter, Nora Lee Bast, Judy Faye Spaulding Milderd Ward

Compliments of
STANDARD OIL COMPANY
Harrodsburg, Kentucky

Compliments of
FEDERATED STORE
Harrodsburg, Kentucky

Compliments of
ROYALTY-KEIGHTLEY LUMBER CO.
Harrodsburg, Kentucky

Compliments of
CARR SERVICE
Harrodsburg, Kentucky

# ATHLETICS

# Basketball Team

52-53
SHS
52-53

Coach------Mr. Charlie Reeves　　Manager------Leon Goodlett

Row 1: Rollin Cole, Jimmy Cinnamon, William Gash, Charles Hazelwood, Connie Rogers
Row 2: Mr. Charlie Reeves, Jack Brogli, Freddy Ransdell, Carol Morris, Bobby Tucker, Bobby Goodlett, Leon Goodlett

Compliments of

MEADE HARDWARE CO.

Wholesale-Retail

Hardware-Electric-Farm-Mill Supplies

Distributors of Hanna Paints

"Where Your Business Is Appreciated."

Compliments of

THE STATE BANK & TRUST CO.

Harrodsburg, Kentucky

Capital,
Surplus,
&
Undivided Profits,
OVER $200.000.00

We wish for each member of the
CLASS of 1953
a full full measure
of Business Success.

# Basketball

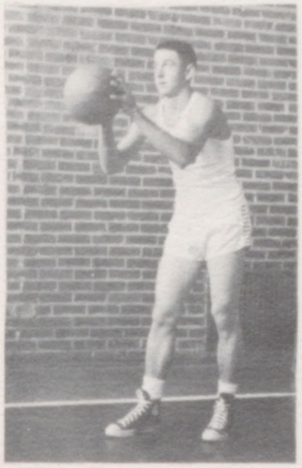

Don Hackensmith
Center.

Kenny Hazelwood
Guard

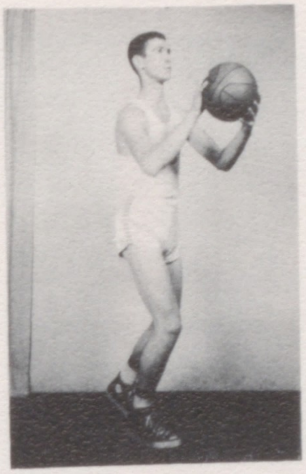

Jimmy Cinnamon
guard

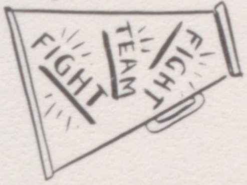

William Gash
forward

Carroll Morris
forward

With Compliments
BLUE GRASS GAS & ELECTRIC STORE
Harrodsburg, Kentucky

Compliments of
MOBLEY'S MOTEL
Harrodsburg, Kentucky

Compliments of
FREEMAN & ISON MEN'S SHOP
Harrodsburg, Kentucky

Compliments of
SUTTONS CHEW-N-CHAL
Lawrenceburg, Ky.

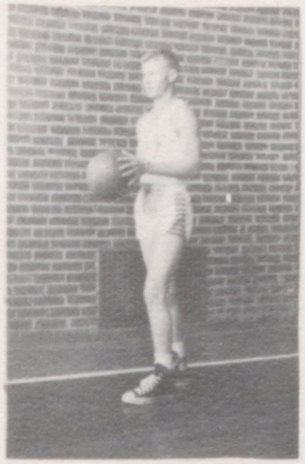

Rollin Cole
guard

Freddy Ransdell
Forward

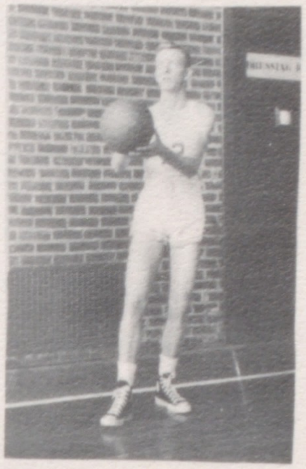

Jack Brogle
Forward

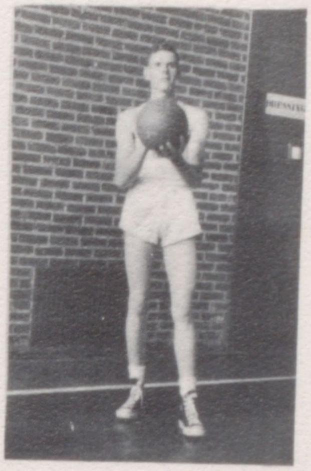

Connie Rogers
Forward

Bobby Tucker
Center

Bobby Goodlett
Guard

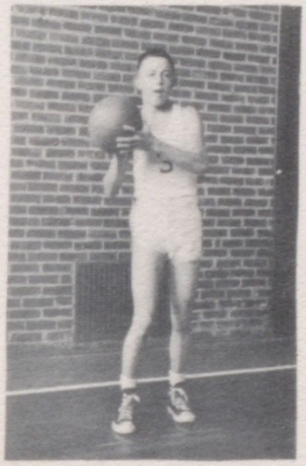

Compliments of
WHITE'S JEWELRY STORE
Lawrenceburg, Ky.

Compliments of
J. J. NEWBERRY & CO.
Lawrenceburg, Ky.

Compliments of
WHITE COTTAGE RESTAURANT
Harrodsburg, Kentucky

Compliments of
WEAREN-JAMES DRUG CO.
Harrodsburg, Kentucky

# Sports News

Salvisa, Dec.8, 1952: The Dragon Dopester predicts that the following write-up will appear in next spring's sport news.

## HAIL THE CHAMPIONS OF THE STATE TOURNAMENT!

Salvisa had a great basketball season in the 1952-'53 campaign. Against the toughest available competition, the A Team won 26 games and lost 0, and the B Team won 23 games and lost only 3.

During the regular campaign, Salvisa had defeated among others such powers as Elkhorn, Peaks Mill, Middleburg, Bridgeport, Western, Burgin, Willisburg, Mackville, McAfee, Paint Lick, Bald Knob, Good Shepherd, and Parksville.

One of the high lights of the basketball season came when the Dragons of Coach Charlie Reeves won in grand fashion the Championship of the District Tournament, one of the stiffest meets in the state. The Dragons accomplished this by defeating both the Rose Hill Rams and the Anderson Bearcats. On one memorable night, Salvisa downed the thundering herd of Anderson Bearcats by a 60-50 count. A night later, the team copped its greatest victory of the year by whipping its arch rival Rose Hill, in a 68-37 romp.

This led them into the Regional with a triumphant self-confidence that enabled them to defeat both the fighting Henry Clay Blue Devils and the boastful Lafayette Generals, giving them their fourth tourney crown. These now include the County, the Invitational, the District, and the Regional Tournaments.

Victoriously they entered the State Tournament to succeed Cuba as Kentucky's even more spectacular Cinderella team by the defeat of Manual and Clark County. The undefeated Salvisa Dragons now proudly reign over all Kentucky basketball teams. This is an accomplishment for which they have worked, and to which they have looked forward for several years, and one of which they are now most proud.

### SCHEDULE

| | | | | | | | | | |
|---|---|---|---|---|---|---|---|---|---|
| Nov. 4: | Salvisa | 53 | Willisburg | 25 | Jan.10: | Salvisa | __ | McAfee | __ |
| Nov. 7: | Salvisa | 53 | Middleburg | 44 | Jan.16: | Salvisa | __ | Peaks Mill | __ |
| Nov.11: | Salvisa | 86 | Mackville | 48 | Jan.21: | Salvisa | __ | Good Shepherd | __ |
| Nov.14: | Salvisa | 80 | McAfee | 46 | Jan.23: | Salvisa | __ | Parksville | __ |
| Nov.18: | Salvisa | 43 | Western | 42 | Feb. 3: | Salvisa | __ | Willisburg | __ |
| Nov.21: | Salvisa | 53 | Paint Lick | 45 | Feb. 6: | Salvisa | __ | Burgin | __ |
| Nov.26: | Salvisa | 60 | Bridgeport | 59 | Feb. 7: | Salvisa | __ | Mackville | __ |
| Dec. 2: | Salvisa | 60 | Rose Hill | 57 | Feb. 8: | Salvisa | __ | Western | __ |
| Dec. 3: | Salvisa | 64 | Middleburg | 47 | Feb.13: | Salvisa | __ | Rose Hill | __ |
| Dec. 6: | Salvisa | 71 | Peaks Mill | 41 | Feb.14: | Salvisa | __ | Elkhorn | __ |
| Dec.12: | Salvisa | __ | Bald Knob | __ | Feb.17: | Salvisa | __ | Good Shepherd | __ |
| Jan. 6: | Salvisa | __ | Burgin | __ | Feb.20: | Salvisa | __ | Paint Lick | __ |
| Jan.10: | Salvisa | __ | Bridgeport | __ | Feb.24: | Salvisa | __ | Parksville | __ |

Congratulations

to

Class of 1953

LAY AND LAWSON FURNITURE STORE

Harrodsburg, Kentucky

Congratulations

to

Class of 1953

HARRODSBURG CANDY & TOBACCO CO.

Harrodsburg, Kentucky

## SCHEDULE
### B TEAM

| | | | | |
|---|---|---|---|---|
| Nov. 4: | Salvisa | 32 | Willisburg | 22 |
| Nov. 7: | Salvisa | 41 | Middleburg | 20 |
| Nov.11: | Salvisa | 56 | Mackville | 19 |
| Nov.14: | Salvisa | 45 | McAfee | 33 |
| Nov.18: | Salvisa | 25 | Western | 36 |
| Nov.21: | Salvisa | 30 | Paint Lick | 29 |
| Nov.26: | Salvisa | 32 | Bridgeport | 55 |
| Dec. 2: | Salvisa | 29 | Rose Hill | 27 |
| Dec. 3: | Salvisa | 35 | Middleburg | 28 |
| Dec. 6: | Salvisa | 40 | Peaks Mill | 28 |
| Dec.12: | Salvisa | __ | Bald Knob | __ |
| Jan. 6: | Salvisa | __ | Burgin | __ |
| Jan.10: | Salvisa | __ | Bridgeport | __ |
| Jan.10: | Salvisa | __ | McAfee | __ |
| Jan.16: | Salvisa | __ | Peaks Mill | __ |
| Jan.21: | Salvisa | __ | Good Shepherd | __ |
| Jan.23: | Salvisa | __ | Parksville | __ |
| Feb. 3: | Salvisa | __ | Willisburg | __ |
| Feb. 6: | Salvisa | __ | Burgin | __ |
| Feb. 7: | Salvisa | __ | Mackville | __ |
| Feb. 8: | Salvisa | __ | Western | __ |
| Feb.13: | Salvisa | __ | Rose Hill | __ |
| Feb.14: | Salvisa | __ | Elkhorn | __ |
| Feb.17: | Salvisa | __ | Good Shepherd | __ |
| Feb.20: | Salvisa | __ | Paint Lick | __ |
| Feb.24: | Salvisa | __ | Parksville | __ |

Invitational Tournament

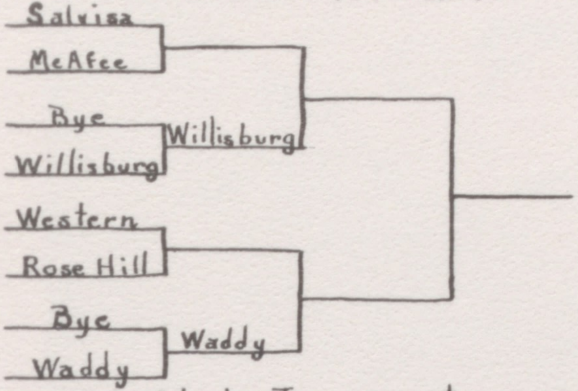

County Tournament

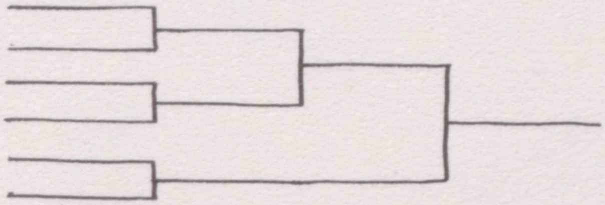

District Tournament

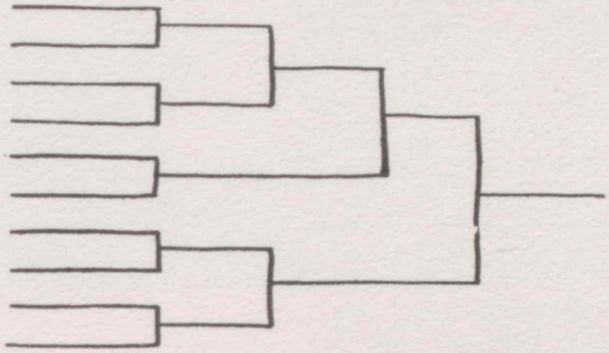

State Tourament

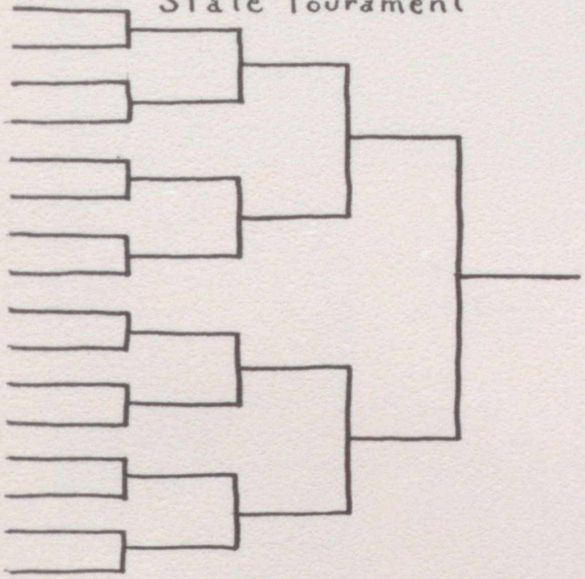

Regional Tournament

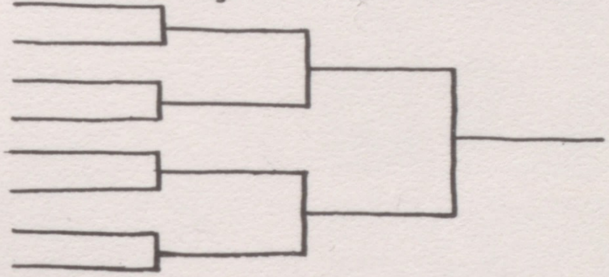

Compliments of

MERCER STONE COMPANY

Harrodsburg, Kentucky

Compliments of

ANDERSON GRILL

Lawrenceburg, Kentucky

# Cheerleaders

Carolyn Goodlett

Wilna Dawson

Lou Ann Hahn

Marlene Booth

Compliments of

McAFEE'S

Danville, Kentucky

Compliments of

LAWSONS JEWELERS

Harrodsburg, Ky.

ACTIVITIES

# Y-Teens

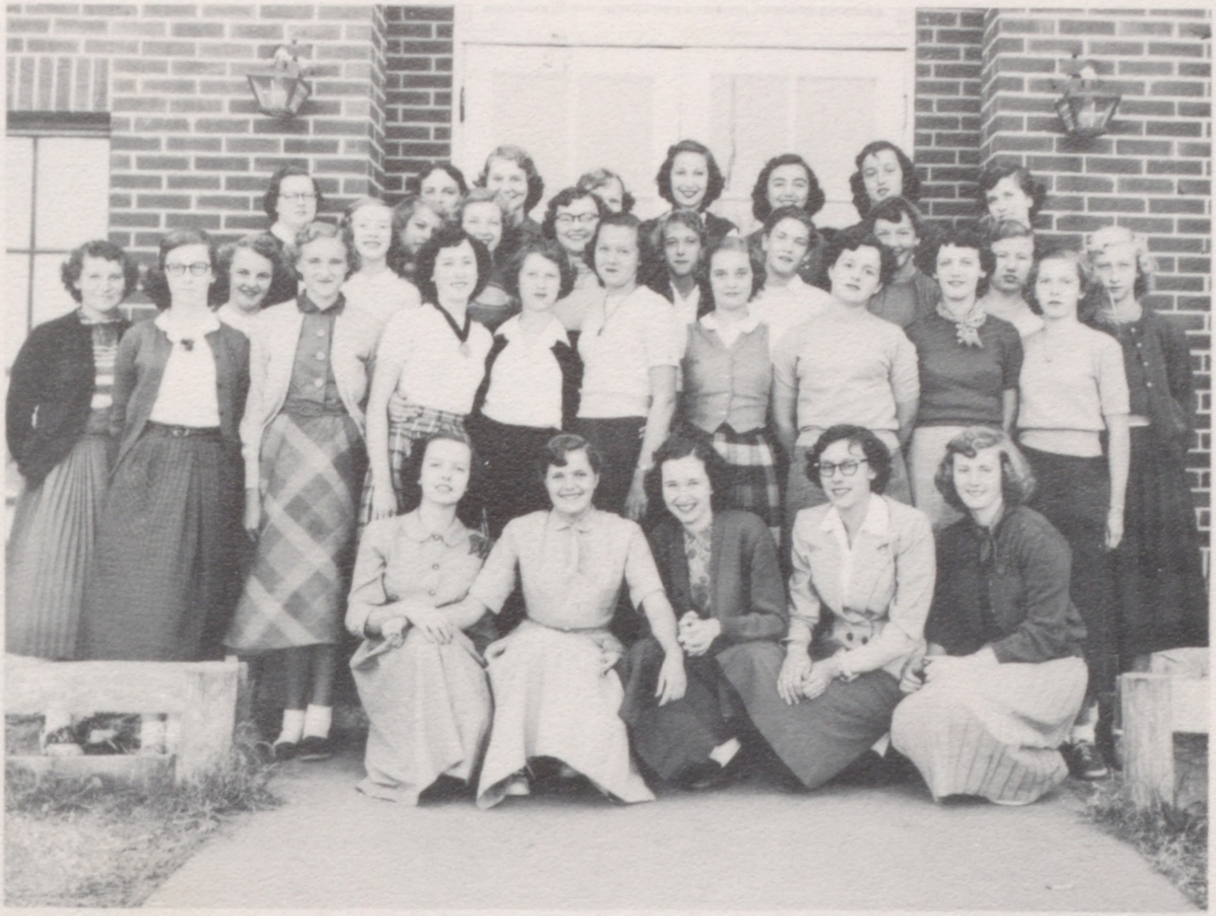

President-----Joyce Royalty
V.President---Margaret Yocum
Secretary-----Carolyn Goodlett
Treasurer-----Jeanette Champion
Sponsor--Miss Mildred Stratton

Row 1: Jeanne Hockersmith, Betty Springate, Bonnie Jean Riley, Louise Brown, Frances Chilton
Row 2: Linda Sanders, Shirley Jo Chapman, Jeanetta Gregory, Wanda Riley, Lou Ann Hahn, Joyce Royalty, Margaret Lee Yocum, Carolyn Goodlett, Jeanette Champion, Frances Overstreet
Row 3: Gaye Green, Gerry Fallis, Saundra Young, Elsie Collier, Marlene Booth, Hazel Chilton, Lavenia Stratton, Glenna Sizemore, Beverly Royalty, Lyda Robinson, Joy Gash, Wilna Dawson, Mary Ann Carter, Henrietta Cole, Betty Cinnamon, Jo Ann Chrisman, Mary Alice Gash, Miss Mildred Stratton

Reynold's Nursery

Bondville, Ky.

Phone 2882 Salvisa

General Nursery Stock

Evergreens A Specialty

Edwards Sausage Co.

Packers of

Old Fashioned Country Sausage

Bologna Weiners

made in

Lawrenceburg, Ky.

# Future Homemakers of America

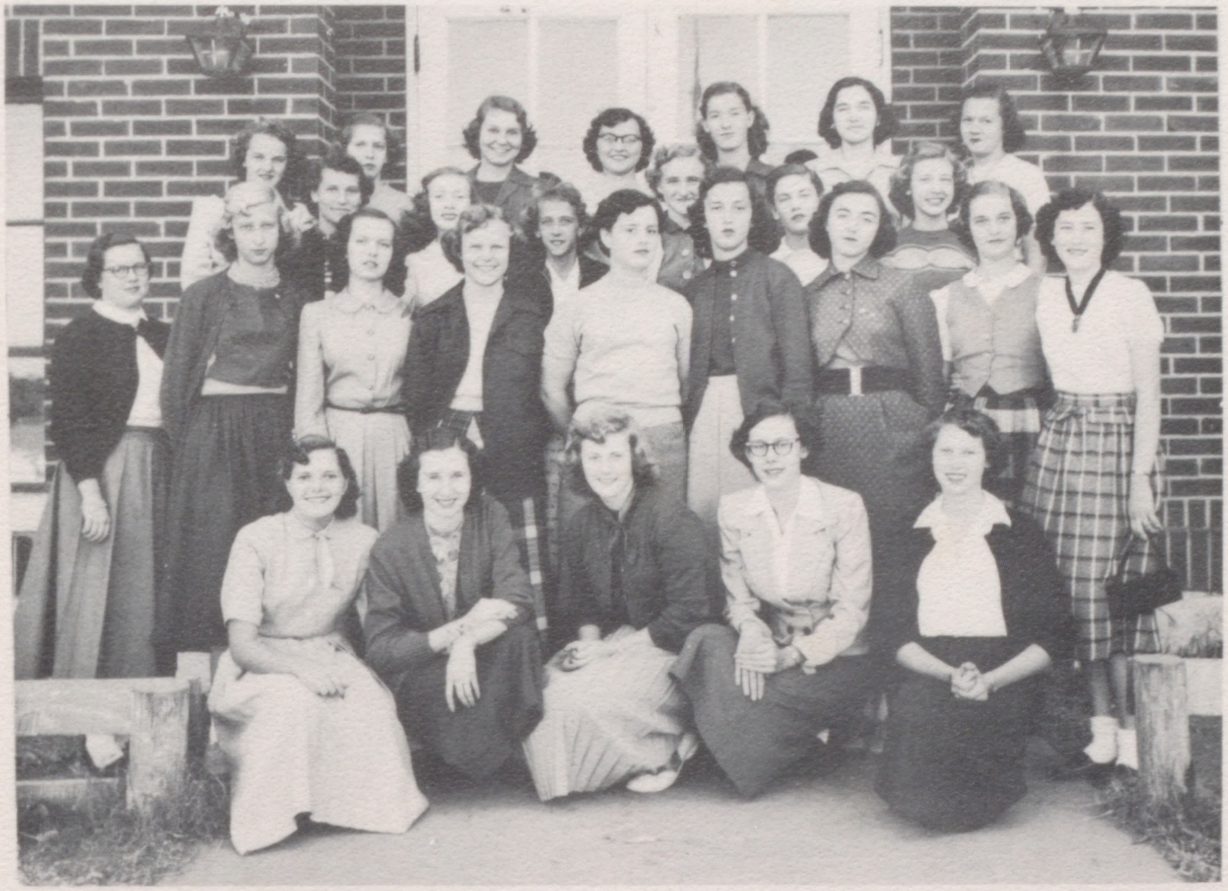

President-----Mary Alice Gash
V.President---Bonnie Gaye Riley
Secretary-----Carolyn Goodlett
Treasurer-----Henrietta Cole

Parliamentarian-Joy Gash
Historian-----Jo Ann Chrisman
Song Leader---Margaret Yocum
Sponsor-------Mrs. Walter Goggin

Row 1: Betty Springate, Bonnie Jean Riley, Frances Chilton, Louise Brown, Lou Ann Hahn
Row 2: Gerry Fallis, Joy Gash, Jeanne Hockersmith, Henrietta Cole, Carolyn Goodlett, Mary Alice Gash, Jo Ann Chrisman, Margaret Yocum, Wanda Riley
Row 3: Linda Sanders, Saundra Young, Lavenia Stratton, Jeanetta Gregory, Glenna Sizemore, Marlene Booth
Row 4: Gaye Green, Frances Overstreet, Mary Ann Carter, Hazel Chilton, Espie Rena Jones, Mrs. Walter Goggin, Joyce Royalty

Compliments of

Anderson Frozen Foods

Lawrence 3461

Locker Service & Supply

Freezer Supply--Retail Meat

Goodlett's Store

Staple and Fancy Groceries

Quality Fresh Meats
Feeds of All Kinds
The Friendly Store
Your Business Appreciated

Ph: Salvisa 2495 Kirkwood, Ky.

# 4-H Club

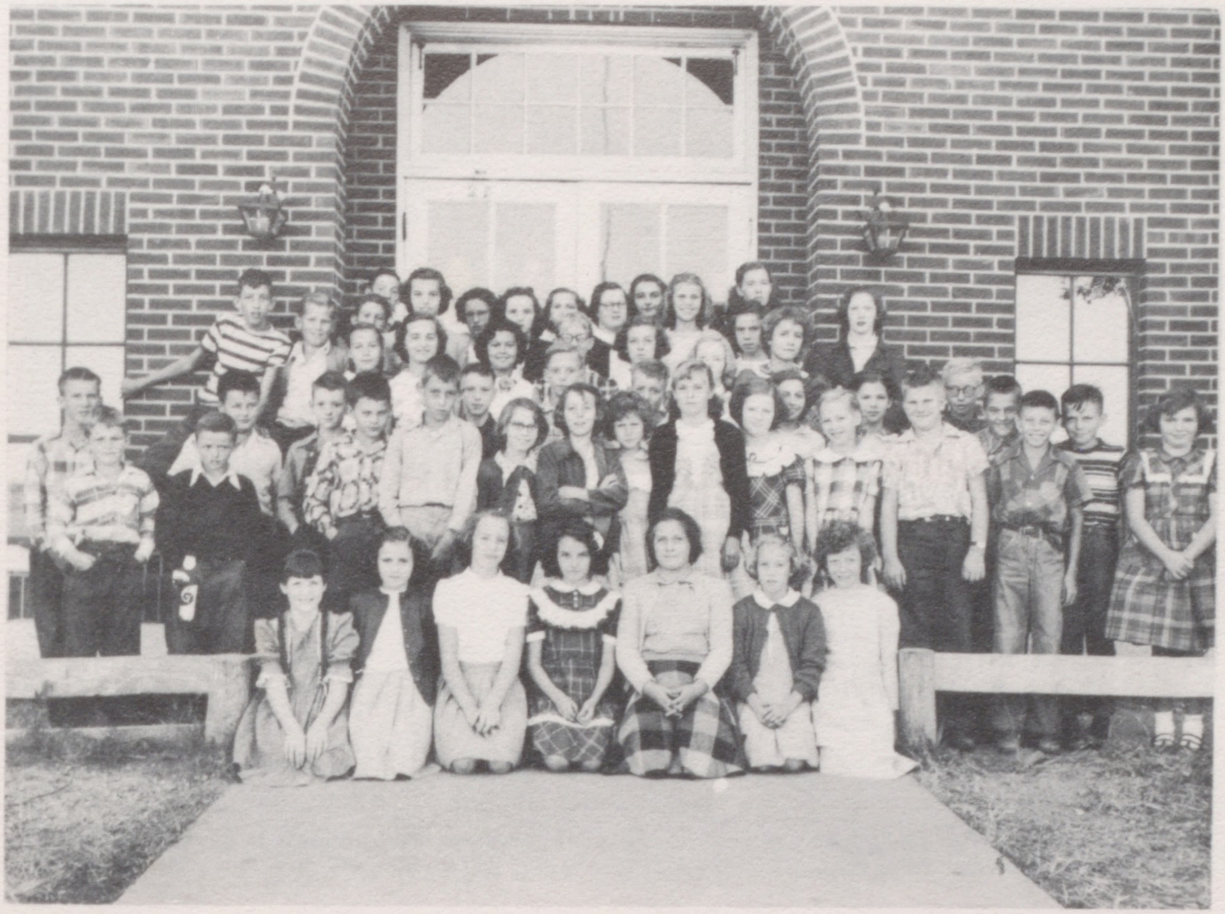

President-----Patsy Tucker
V.President---Gerry Fallis
Song Leader---Nancy Brown
Reporter------Sue Ann Driscoll
Secretary-Treasurer---Frances Overstreet

Row 1: Ester Ruth Jones, Jo Ann Robinson, Mary Garland Goodlett, Janice Sue Dalton, Brenda Wells, Velena Gash, Carolyn Chilton
Row 2: Bobby Beasley, Tommy Goodlett, Raymond Kauffman, Jimmy Gash, Linda Carter, Shirley Sparrow, Alice Faye Chilton, Carlotta, Sutherland, Ann Thomas Thompson, Carolyn Hockersmith, Billy Chilton, Elmo Chrisman, Johnny Carroll Spaulding, Pauline Chilton
Row 3: Ralph Chilton, Charles Leathers, Curtis Prather, Ralph Booth, Donald Wayne Royalty, Haldon Taylor, Mary Joyce Morris, Mary Jewell Jones, Bobby Spaulding, Donnie Green
Row 4: Johnny Gash, Buddy Yeager, Judy Leathers, Sue Ann Driscoll, Nancy Brown, Jeanette Stratton, Joyce Hockersmith, Ann Overstreet, Betty Riley, Rayma Overstreet
Row 5: Bobby Brogli, Leota Anderson, Linda Goodlett, Gerry Fallis, Betty Bast, Mildred Casey
Row 6: Johnny Mattingly, Shirley Drury, Frances Overstreet, Patsy Tucker, Espie Rena Jones

Congratulations to

Class of 1953

GLAVE SIMS FUNERAL HOME

Harrodsburg, Kentucky

Compliments of

OSCAR BROWN & SON
WHOLESALE GROCERY

Lawrenceburg, Ky.

# Dragonette Club

President----Carolyn Goodlett
V.President--Margaret Yocum
Sec.Treas.---Wilna Dawson

Pianist-------Bonnie Riley
Song Leader---Margaret Yocum
Sponsors-Mrs. Reeves,Miss Stratton

Row 1: Linda Sanders, Wanda Riley, Wilna Dawson, Carolyn Goodlett, Margaret Yocum, Lou Ann Hahn, Marlene Booth
Row 2: Elsie Collier, Saundra Young, Jeanne Hockersmith, Shirley Jo Chapman, Jeanetta Gregory, Glenna Sizemore, Mary Alice Gash, Jo Ann Chrisman
Row 3: Patsy Anderson, Betty Jewell Mattingly, Patsy Tucker, Betty Lou Cinnamon, Joy Gash, Miss Mildred Stratton

Compliments of
Watts & Durr Oil Company
Harrodsburg, Kentucky

Distributor of Sinclair Products

C. D. LYEN & COMPANY

Hardware--Tinware--Roofing
Plumbing and Heating
Your General Electric Dealer

Lawrenceburg, Kentucky

Compliments of
G & H Furniture and Appliance Store

Westinghouse Sales
Magic Chelf Gas Range
Hoover Sweepers
Biglow Rugs
Amana Upright Home Freezers
FADA Radio and T.V.
Englander Mattresses
Complete Home Furnishing

Phone 127 Harrodsburg

# Fish and Game Club

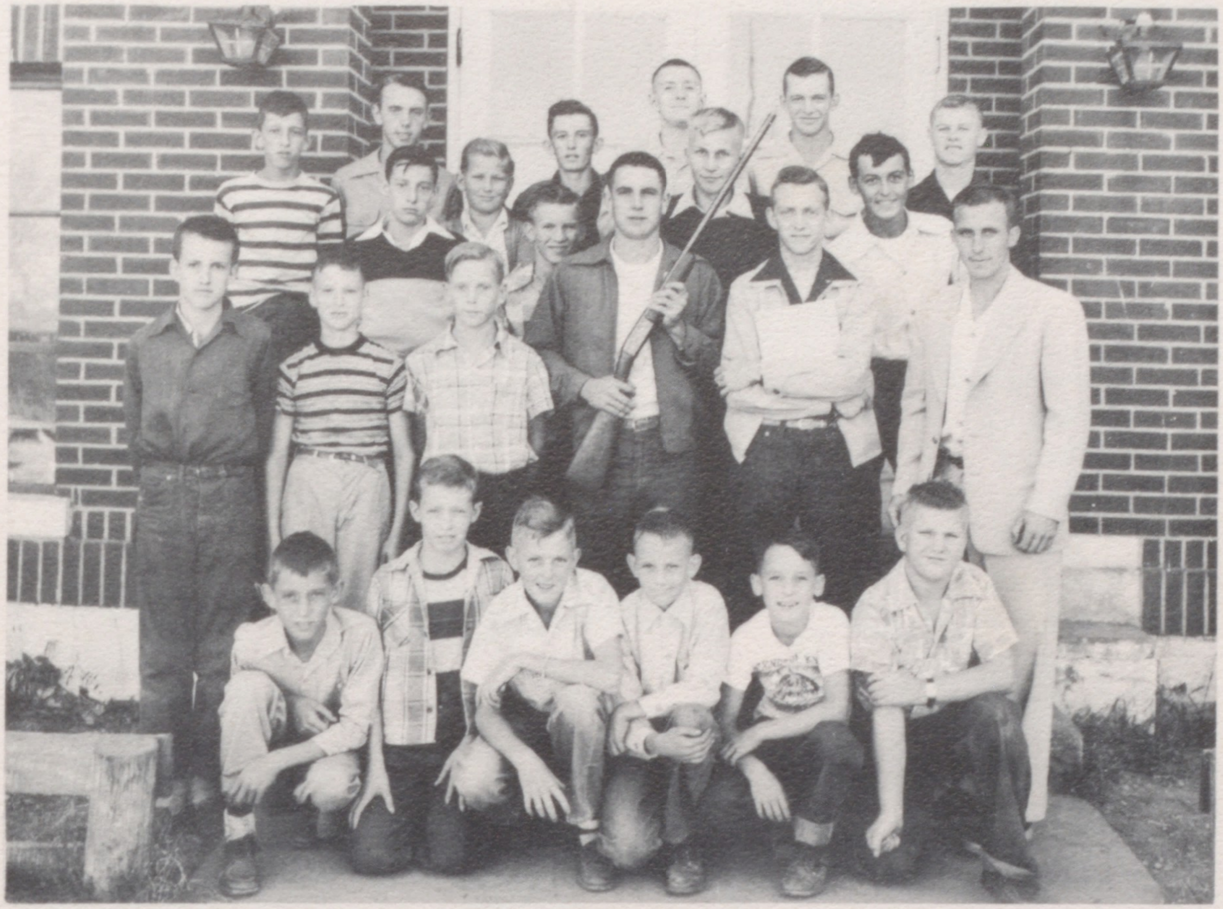

President-----Freddy Ransdell
V.President---Don Hockersmith

Secretary-----Jimmy Cinnamon
Treasurer-----Rollin Cole

Row 1: Jimmy Gash, Carroll Best, Ronnie Johnson, Russell Wayne Johnson, Thomas H. Chapman, Billy Chilton
Row 2: Larry Sparrow, Ralph Booth, Donald Royalty, Charles Hazelwood, Freddy Ransdell, Mr. Charlie Reeves
Row 3: Johnny Gash, Johnny Mattingly, Ralph Chilton, Hugh Phillips, Bobby Tucker
Row 4: Clifford Royalty, Buddy Yeager, Leon Goodlett, Jimmy Cinnamon, Carol Morris, Rollin Cole

Compliments of

LAWRENCEBURG SUPPLY CO.

Lumber & Building Materials
Of All Kinds

"Your building need is our business"

237 Court--Lawrenceburg, Ky.--Ph.3231

Compliments of

ARMSTRONG STUDIO

Harrodsburg, Kentucky

STRINGTOWN MARKET

Telephone 2156
Fresh meats
Hardware--Gas--Feed

Stringtown, Ky.

# Cafeteria

Mrs.
Gladys
Ransdell

Mrs.
Esco
Beasley

Mrs.
Mary
Currens

Congratulations to

Class of 1953

LLOYD FURNITURE STORE

Lawrenceburg, Ky.

Congratulations to

Class of 1953

PAUL SHEWMAKER IMPLEMENT CO.

Harrodsburg, Kentucky

# Boosters

HARROLDSBURG

J. H. Adams

Parkview Guest House

Beaumont Inn

W. A. Wickliffe

Taylors Barber Shop

Dr. H. D. Rightmyer

Dr. R. H. Sellick

Dr. Coleman

Dr. Meridith

Dr. Keightley

Dr. G. G. Flynn

SALVISA

Dickersons Grocery

W. G. Anderson

Johnsons Garage

Jefferies Garage

Georgia Brown

Bennett Morris

ANDERSON COUNTY

Sutherland Grocery

Lyons Motor Company

Arsel Robinson

Lakeside Drive-In

Nancy Davis Beauty Salon

Main Street Cafe

Dr. Caudill

Mrs. John T. Cox Dress Shop

Taylors Grocery

City Cab Company

Davis Auto Parts

Klinks Drug Store

R. A. Hanks

Main Street Grill

Louisville

Garland Spaulding

Compliments of

BETTY MAE BEAUTY SHOP

Lawrenceburg, Ky.

Compliments of

HAWKINS BROTHERS
ELECTRIC, HEATING, & PLUMBING

Lawrenceburg, Ky.

Congratulations

to

Class of 1953

ALEXANDER & ROYALTY FUNERAL HOME

Harrodsburg, Kentucky

# Annual Staff

Editor---------Carolyn Goodlett
Snapshot Ed.--Betty Springate
Treasurer-----Jimmy Cinnamon
Sports Editor-Charles Hazelwood
Co-editor-------Leon Goodlett
Publicity Dr.---Lyda Robinson
Art Editor------Wanda Riley
Class Editor----Margaret Yocum
Sales & Distributing Editor-----Jo Ann Chrisman

We, the Class of '53, wish to say that we would not and could not have attained our present height, had it not been for the wonderful parents, teachers, and principals along our way who have encouraged us and helped us with untiring strength. Our heartfelt thanks are extended to them.

We have tried to make The Spectator a reality--we hope you will enjoy it.

Compliments of
of
GOODLOE LAWSON IMPLEMENT CO.
Harrodsburg, Kentucky

Congratulations
to
Class of 1953
CHANCELLOR'S MEN'S WEAR
Harrodsburg, Kentucky

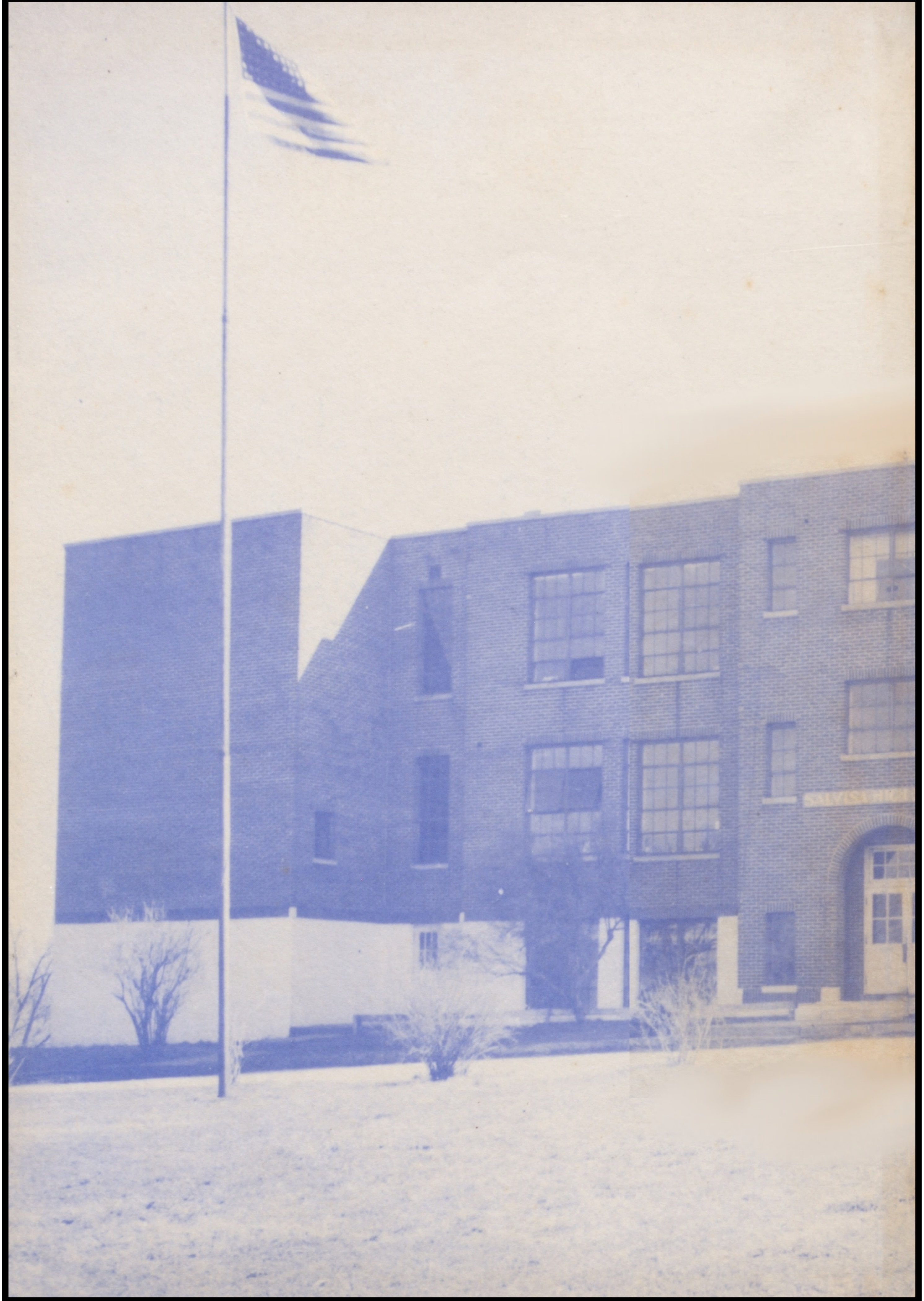
SALVISA HIG

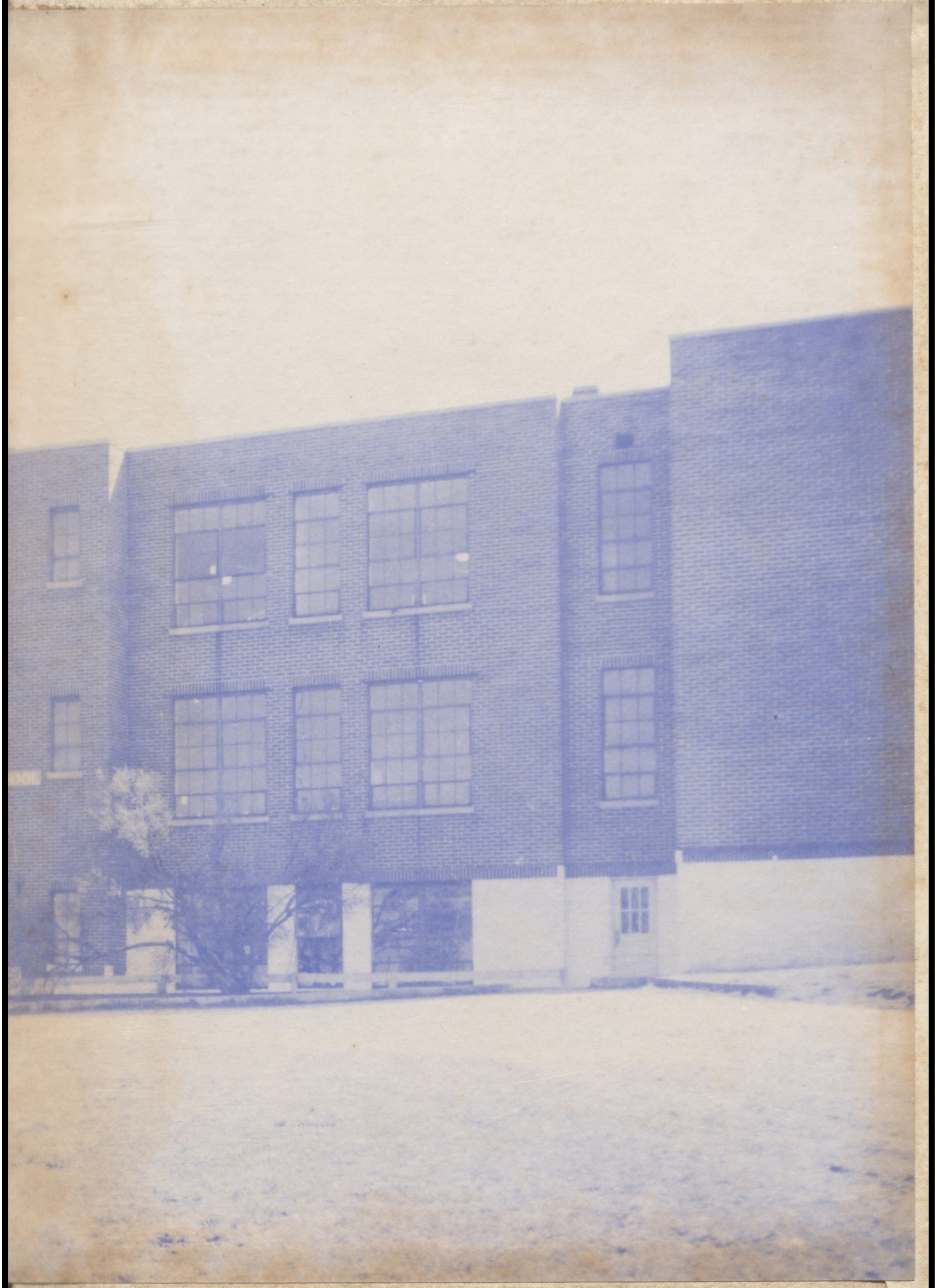

# The Spectator
1953