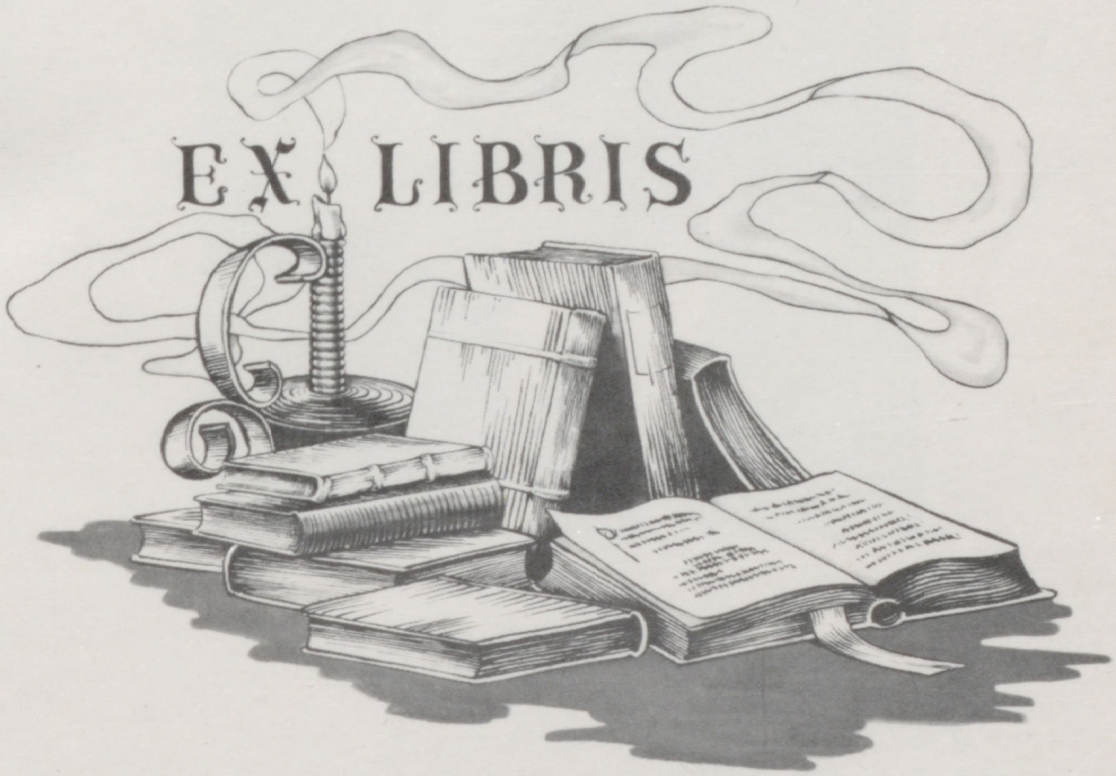
EX LIBRIS

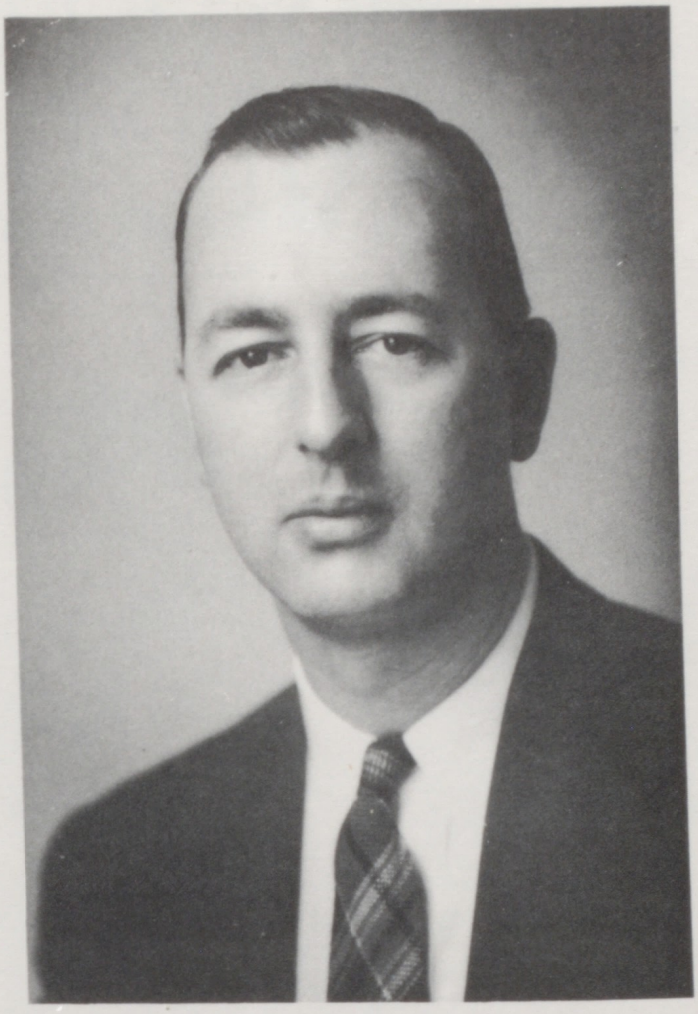

# DEDICATION

For his encouragement, his understanding, and his patient, untiring help in the direction and supervision of our school for the past two years, we, the Senior Class of 1952, dedicate this, our Annual, to Mr. William D. Pile, our coach and principal, with our sincere thanks and deep appreciation.

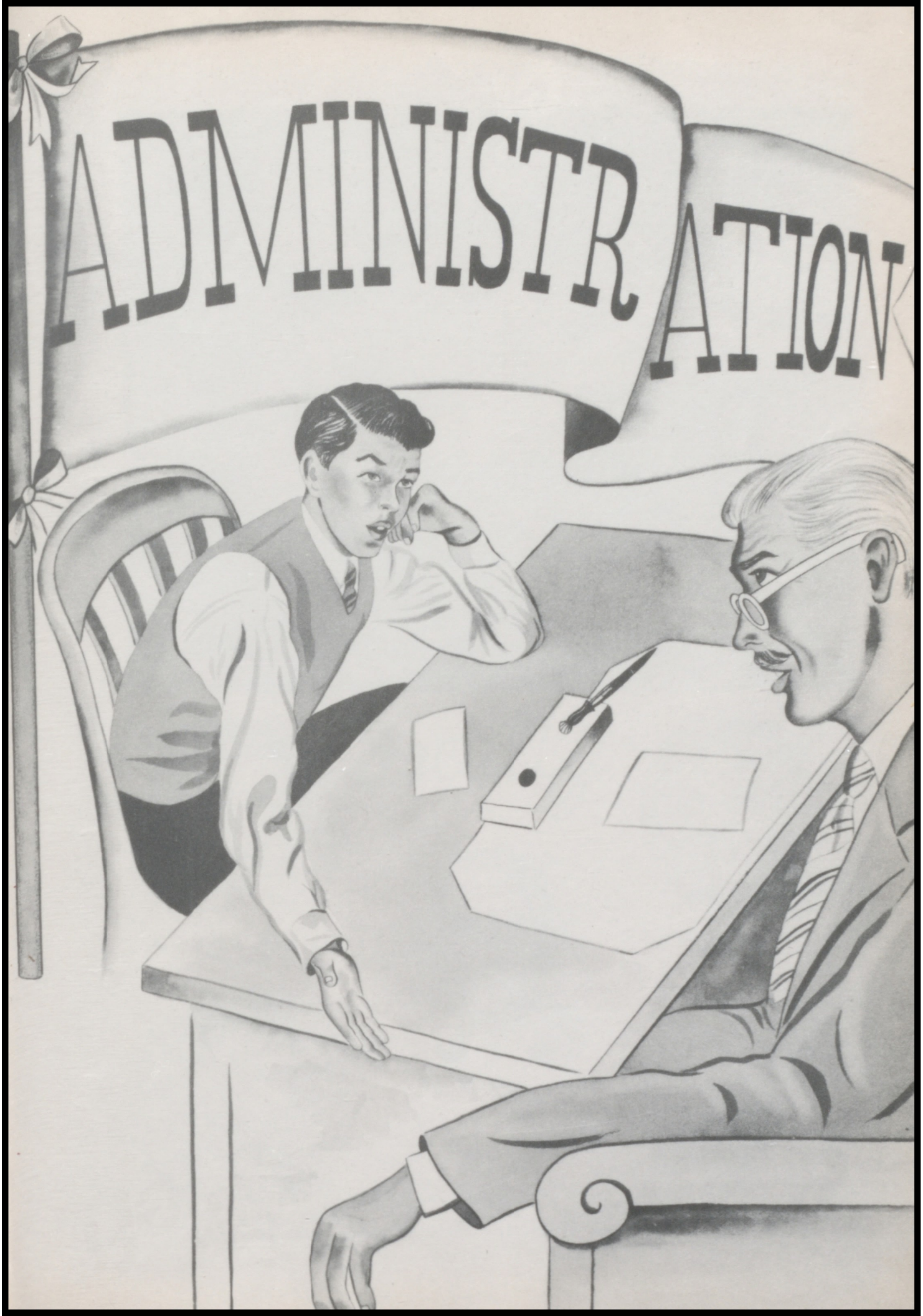
ADMINISTRATION

# Faculty

Mrs. Lee A. Peavler
English

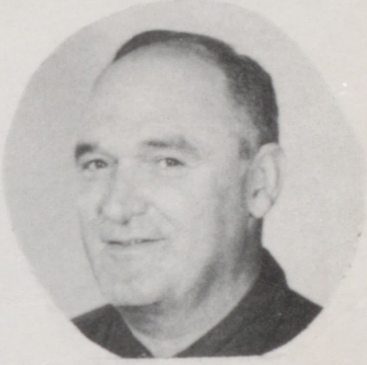

Mr. Bruce Champion
Mathematics

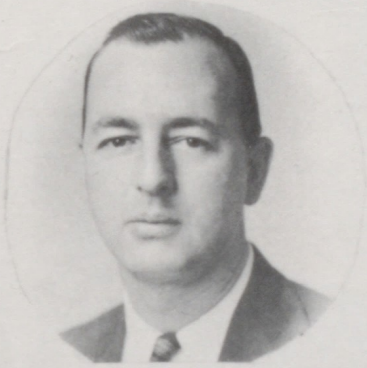

Mr. William D. Pile
Principal
Coach

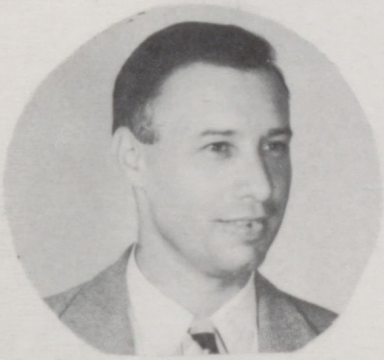

Mr. M. Walter Rowe
Social Science

Mr. A. T. Hensley
Agriculture

With Compliments:
Ellis Brothers, Harrodsburg, Kentucky

# SENIORS

# Senior Class

Class Colors: Red and White
Class Flower: Rose
Motto:
Life's an easy road to travel,
if you'll only walk it straight.

President

Vice-President

Secretary

Treasurer

Reporter

# Officers

Gerald Drury

"After four years of faithful service, I'm laid off."

Fairview '49, '50. 4 H '49,'50. Annual Staff '50. Basketball'49, '50,'51. Baseball '49, '50. Blue Ribbon at School Fair '52. Class Play '52. Annual Staff '52.

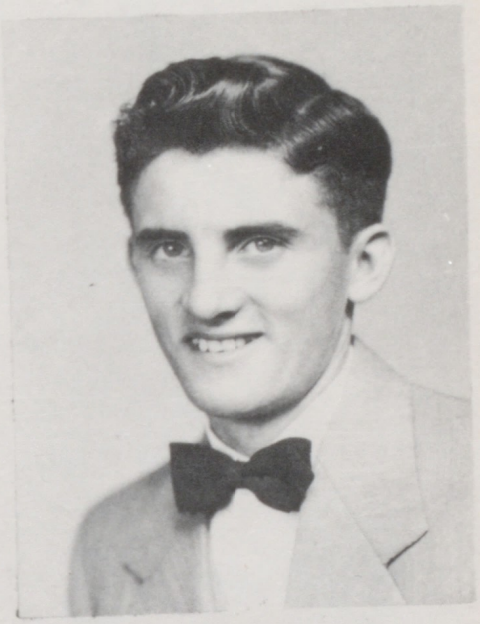

Leroy Howard

"I came, I bluffed, I graduated."

Basketball'49, '50, '51. Fish and Game Club '49,'50. Class Play'51, '52. Glee Club'49, '50, '51, '52. F.F.A.Award'51. Parliamentary Procedure Team '50. Annual Staff'52.

With Compliments: Cull Lumber Company, Harrodsburg, Kentucky

Kenneth White

"Never speak sense when nonsense will answer the purpose as well."

Basketball '49,'50,'51,'52. F.F.A. '49, '50,'51,'52. Glee Club'49,'50,'51. Class President '51. Parliamentary Procedure Team'50. Class Play'52. Annual Staff'52.

James Carroll Sexton

"Work fascinates me; I can sit and look at it for hours."

Glee Club '49,'50,'51,'52. Reporter '52. F.F.A. '49,'50,'51,'52. Reporter'51,'52. F.F.A. Officers' Training School'51,'52. F.F.A. Field Day Awards '51. School Fair Awards '51,'52. Parliamentary Procedure Team '51. School Patrol '51. Basketball '50,'51. Class Play '51,'52. Vice-Pres. '50. Annual Staff '52.

Evelyn Lee Sexton

"They say love makes the world go round. Catch me, I'm getting dizzy."

Class Secretary '49,'50,'51,'52. Y Teens '49,'50,'51,'52. Y Teen Secretary '50. Glee Club '49, '50, '51, '52. Glee Club Treasurer '52. 4 H Club '49, '50. 4 H Awards'49,'50. Class Play'51,'52. Annual Staff '52.

Anna Lee McRay

"He who sitteth upon a tack--- yea! he shall rise."

Glee Club '49,'50,'51,'52. Y Teens '49, '50,'51,'52. Y Teen Pianist '51. Class Play '51,'52. Student Council '51. Annual Staff '52.

With Compliments: Alexander and Royalty Funeral Home, Harrodsburg, Kentucky

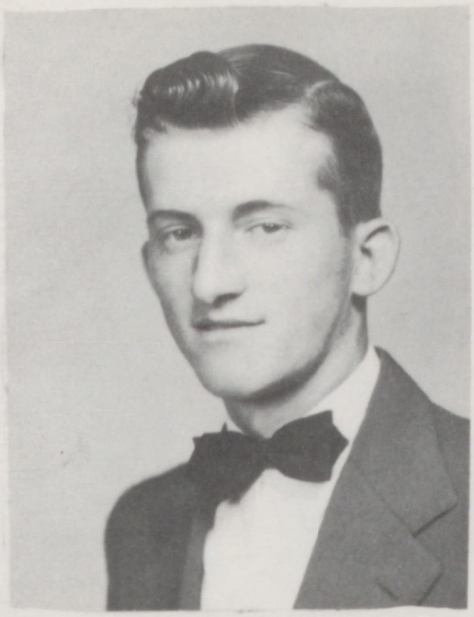

Kenneth Lay
"Try to argue if you can,
I can beat most any man."
Fairview '49,'50. Basketball'49,'50,'51, '52. 4 H '49,'50. Glee Club'49,'50,'51, '52. Class Pres.'50,'52. Vice-Pres.'51. Softball'49,'50,'51,'52. F.F.A.'51,'52. Quartet '52. Annual Staff '50,'52. 4 H Pres. '49,'50. Class Play '52.

Brownie Yeager
"I'm going to tell
that Einstein a few things."
Fairview '49,'50. Glee Club '49,'50,'51, '52. Quartet '49,'50,'51,'52. 4 H Club '49,'50. Softball'49,'50,'51,'52. Class Play '51,'52. Basketball'49,'50,'51,'52. Annual Staff '50,'52. F.F.A. '51,'52.

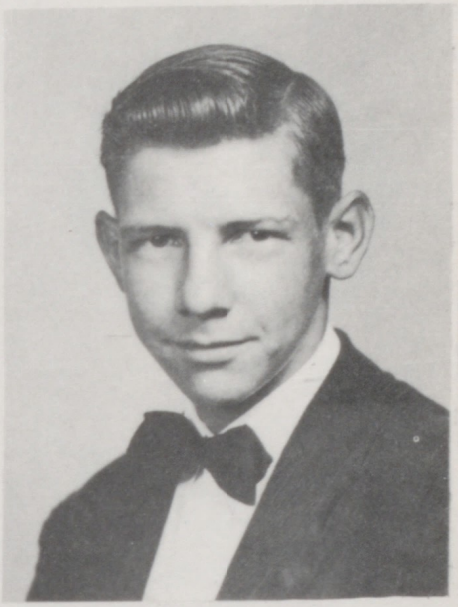

Wilma Ruth Moore
"Life is easy, smooth and slow,
Do what comes and let the rest go."
Fairview Vice-Pres. Class '50. 4 H Vice-Pres. '50. Glee Club '49,'50,'51,'52. Annual Staff '50,'52. Treasurer '51,'52. Secretary Glee Club'52. Y Teens '51,'52. Reporter Y Teens '51. President Y Teens '52.Class Play'51,'52. Secretary Student Council '52.

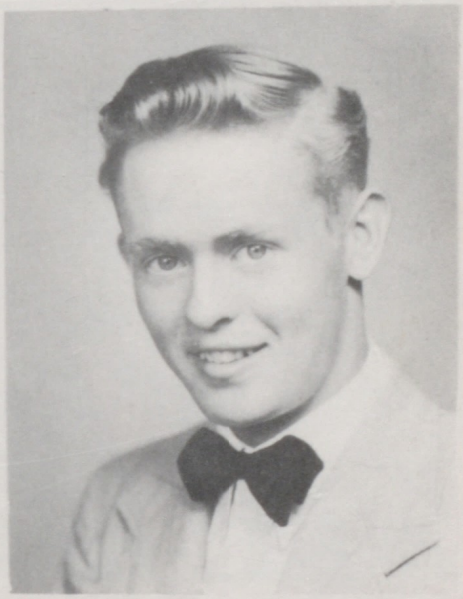

James Cornell Hendren
"His mind is here
but his heart is elsewhere."
Fairview'49,'50. Basketball'49,'50,'51, '52. 4 H'49,'50. Glee Club'49,'50,'51, '52. Vice-Pres.'52. Softball'49,'50,'51. F.F.A.'51,'52. Class Play'51,'52. Annual Staff '50, '52.

With Compliments: Mercer Motors, Harrodsburg, Kentucky

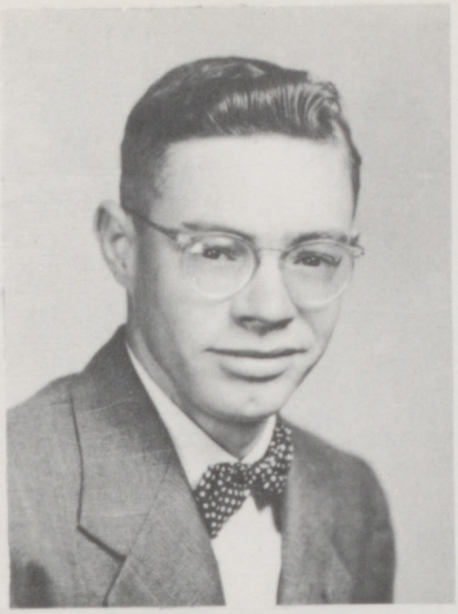

Joe Graham
"Seek and ye shall find."
Fairview: Basketball'49,'50. Softball'49, '50. Glee Club '49,'50,'52. Harrodsburg: Boys' Guidance Club'51. Conservation Club '51. Annual Staff '52.

Jeanetta L. Watts
"She shifted her brain into neutral, and let her tongue rattle on."
Glee Club'49,'50,'51,'52. Y Teens'49,'50, '51,'52. History Award '51. Reporter '51, '52. School Fair Blue Ribbon '52. Annual Staff '52. Glee Club Librarian '52. Class Play '51, '52.

Margaret Ann Wilham
"I can live without poetry or walking, but who in the world can live WITHOUT TALKING."
Class President Burgin '49,'50. Glee Club '49,'50,'51,'52. 4 H '49,'50. Cheerleader '50. Annual Staff '52. F.F.A. Queen '52.Y Teens '52. Blue Ribbons,Singing,'51, '52.

Charles McMurry
"If you'll stay upon the level
And do the best you can,
You will never lack the friendship
Of a kindly fellow man."
Glee Club '49,'50,'51,'52. F.F.A.'49,'50, '51,'52. F. F. A. Vice President '51,'52. Public Speaking '50. Class Play '51, '52. Annual Staff '52. Student Council'51,'52. School Patrol '51.

With Compliments: Long Brothers' Used Cars, Harrodsburg, Kentucky

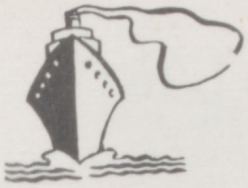

# Class History

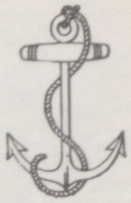

As the Ship of Knowledge was cruising down the Sea of Learning, it pulled into harbor at McAfee High School to leave a group of "Green Freshmen" there to greet their upper classmen and beloved faculty. With willing hands, scheming minds, and an unsurpassed determination to sail forward, we had a successful year under the leadership of our home room teacher, Mr. Bruce Champion. Our class officers were elected as follows: President--Frank Wiley, Vice-President--Burney McCoun, Treasurer--Walter Watson, Secretary-Evelyn Sexton, and Reporter--Charles McMurry. We also enlarged our school life as we joined various clubs such as Y-Teens, F.F.A., Glee Club, and 4 H.

As "Silly Sophomores" we continued on our cruise with our new officers at the wheel: President--Davis Marksbury, Vice-President--Jimmy Sexton, Secretary--Evelyn Sexton, Treasurer--Burney McCoun, Reporter--Kenneth White, and Sponsor--Mr. Bruce Champion. We regretted the loss that year of two of our comrades, Mildred Green and Davis Marksbury, but we have strived to carry on without them. We welcomed Kenneth Bell as a new crew member from Salvisa. Our successful Sophomore voyage was closed with a weiner roast at Herrington Lake.

When we were "Jolly Juniors" our crew of the "Hornet" was enlarged by eleven crew members of the "Fair Memoirs" who had served two years under the mast at Fairview School. Being thus seasoned sailors, they soon proved fine shipmates and we have greatly enjoyed our continued voyage together. We started our cruise by electing our officers as follows: President-Kenneth White, Vice-President--Kenneth Lay, Secretary--Evelyn Sexton, Treasurer-Wilma Moore, Reporter--Jeanetta Watts, and Sponsor---Mr. A. T. Hensley. We had lots of fun giving our Junior play, What A Family, under the fine leadership of our sponsors, Mr. and Mrs. Ralph Speaks. Burney McCoun, Franklin Cole, Howard Gibson, Lafon Wheeler, Kenneth Bell, and Walter Watson left the ship during our Junior year which closed with an excursion voyage to the Great Smoky Mountains with the Seniors of 1951.

Now our long, but enjoyable, cruise approaches its climax as we begin our final voyage under the leadership of our ship's officers: President--Kenneth Lay, Vice-President--Kenneth White, Secretary--Evelyn Sexton, Treasurer, Wilma Moore, Reporter--Jeanetta Watts, and Sponsor--Mrs. Lee A. Peavler. Our crew again has lost two members: Frank Wiley and Bobby Poulter. To help compensate for their loss, we have gained two other members: Margaret Ann Wilham and Joe Graham. We feel that our Senior play and year book have been well worth the effort and heartaches that were endured along the way.

The time has now come for us to dock our ship and depart our separate ways of life. Many of our crew will sail on to more distant cruises in their search for higher knowledge and many will settle down to a landsman's life. In the tradition of sailors of ages past, we propose a toast to all for the future and give a thanks to all for the past, and say, ere we bid our fond farewells, "May all our memories be happy ones!"

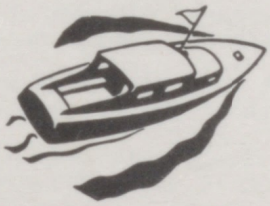

Charles McMurry

With Compliments: Paul Shewmaker Impliment Company, Harrodsburg, Kentucky
Royalty & Keightley Lumber Co., Harrodsburg, Kentucky

# Class Will

State of Mischief

County of Ignorance

City of Nonsense

We, the graduating class of 1952, being of sound mind and body do hereby declare this to be our last will and testament; hereby making null and void all former wills or declarations of any kind whatsoever.

The estate, which we have obtained by our wit and schemes, will be disposed of as follows:

Item: To the Freshman Class, we will and bequeath the studious mind of Jeanetta Watts, feeling confident that there will be a plentiful share for all.

Item: To the Sophomores, we will and bequeath Kenneth Lay's ability to slip out of class at every opportunity; and to the girls, permission is given to enter by the windows instead of the door.

Item: We will and bequeath to the Junior Class the ability to run the school. "CARRY ON, DEAR JUNIORS!"

Item: We give and bequeath to our beloved faculty an ample supply of arsenic to end their worries should next year's Senior Class present the same difficulties as the class of '52.

Item: As a token of our generosity, we do bequeath to underclassmen these various belongings and personal traits:

I. Leroy Howard leaves Anna Rose Grider, much as he hates to, to all the boys who may try to date her next year.
II. To Jeannie Cornish and Verna Baker, Evelyn Sexton leaves her ability to catch a whole camp of soldiers as well as a handsome sailor.
III. Kenneth White leaves his beautiful red hair to Dale Stump and his deep base voice to Johnny Reynolds. "SING IT, JOHNNY!"
IV. Margaret Wilham wills her dimples to Betty Moore, and the six or eight boys who wait to take her home from work to Patsy Mooney and Charlotte Woods.
V. Cornell Hendren leaves a small book entitled "Advice to Bachelors" to Barry Britton, Joe Kincaid, and Donald Brown. He doesn't need it any more himself, boys.
VI. Gerald Drury leaves his love of blondes of all sizes to Edmond Broughton and John Willie Watts.
VII. To Jean Moore and Carolyn Robinson, Anna Lee McRay leaves her fear of being an old maid.
VIII. Jimmy Sexton wills his witty mind to David Patterson and his mischievous ways to Barbara Mattingly, Minda Gillis, and Margaret Taylor.
IX. Joe Graham leaves his well worn address book with phone numbers of all available blondes, brunettes, and red heads, to Dalton Hendren and Bronson Yeaste.
X. Charles McMurry leaves his love of night life to Eugene Taylor and Wendell Johnson. Take warning, boys! Instead of seeing stars at night--Charles sees "Green!"
XI. To Bessie Smith and Jo Ann Sallee, Wilma Moore leaves her sweet disposition, and her shortness to Mary Joyce Dean and Louise Marksbury.
XII. Brownie Yeager wills his one courting night a week to Kenneth Roney, Stanley Watts, and Tinsley Phillips.

We do hereby name and appoint Mrs. Lee A. Peavler, our sponsor, as the sole executor of this, our last will and testament.

In witness whereof, we, the Seniors, have set our hands and seals on this twenty-first day of May, Anno Domini, one thousand nine hundred and fifty-two.

Anna Lee McRay
Testator

With Compliments: Smock and Gibson Lumber Company, Harrodsburg, Kentucky

# A Senior Prophecy

One winter night, when I was enjoying a very pleasant evening of quiet meditation in my favorite chair by the fireside, I was suddenly conscious of a gentle tapping at my door.

Upon answering the door, I saw a traveling salesman working on night duty. He introduced himself as Mr. Future from the city of Tomorrow. He said, "I travel over the United States selling magic spectacles to seniors who are to write their class prophecies."

He began to show me glasses of many shapes and fashions, all with magic lens which enabled me to see into the future with the greatest of ease. Thus very soon I found myself the owner of the black and orange pair. He bade me farewell and wished to all the seniors the best of everything. After He left, I put the glasses on and took a peek into the future of our graduating class.

There in Salvisa, Kentucky, I saw a very talented artist, painting a love scene. The color? A pretty "Gay Green." It was none other than Charles McMurry.

In Bondville,Kentucky,I saw Jimmie Sexton, a comedian, writing a comic strip about "Pappy Yocum."

It seems untrue,but there in Duncan,Kentucky, I saw a lawyer's office. Wilma Moore, married to her brother's law partner, was secretary for her husband.

Was I surprised when I saw Leroy Howard in his florist shop arranging a bouquet of gardenias "an' a rose"!

In the headlines of the New York Times appeared the following: "Heavy Weight Champion Joe Graham Marries Millionaire's Daughter." Now who would have believed that?

I next saw Kenneth White, head of the National Athletic Board. He had won the title, "Professional Pool Shark."

Then I saw a vision of a career girl still "Sparks-ing" around with Bert. It was none other than Jeanetta Watts.

Open your mouth and say "ah." Yes, it was Dr. Kenneth lay in his office in Harrodsburg, Kentucky. He forgot his patient when Margaret Ann Wilham, an attractive nurse, walked by.

Can you believe it? I saw Gerald Drury as a flying evangelist. He had received his flying license, so he zoomed around in a plane instead of a car.

Next I saw an old maid school teacher waiting for an elderly bachelor to take her home from school. It was Anna Lee McRay.

Who would have believed it? I am almost certain that I saw Brownie Yeager, now a famous sports commentator, broadcasting on WHAS.

This is almost unbelievable, but away out in Reno, Nevada, where romance blooms and fades, I saw Evelyn Sexton, married to an ex-sailor. She was writing a book, How To Catch A Husband.

The shock of seeing myself in the future made me jump, and my magic spectacles fell from my hand to the hearth and shattered, leaving only the bits of broken glass to prove the entire experience not a dream.

Evelyn Sexton

With Compliments: State Bank and Trust Co., Harrodsburg, Kentucky

# How We Looked Then

Kenneth Lay

Joe Graham

Leroy Howard

Anna Lee McRay

Connell Henderson

Charles McMurry

Jeanetta Watts

Wilma Moore

James Septon

Margaret Wilham

Gerald Drury

Evelyn Septon

Kenneth White

Brownie Yeager

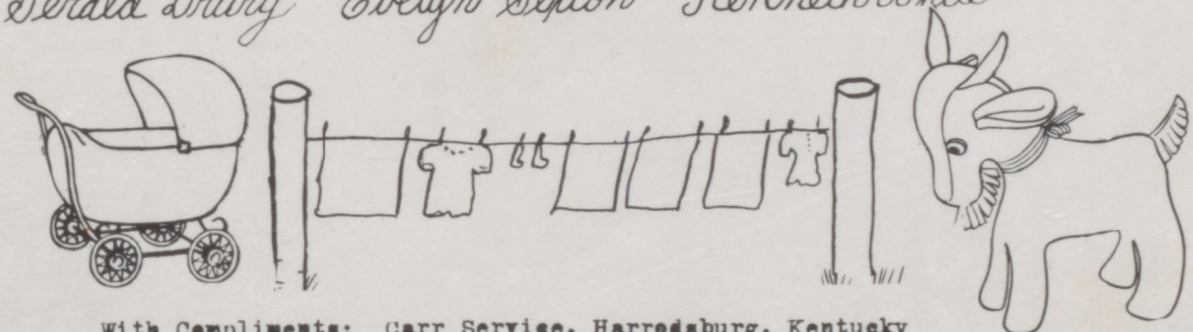

With Compliments: Carr Service, Harrodsburg, Kentucky
La Mae Beauty Shop, Harrodsburg, Kentucky
Curtsinger Paint Body, Harrodsburg, Kentucky

# SENIOR CHARACTERISTICS

| Christened As | Commonly Called | Appears | Light of Life | In 1962 | Just Imagine |
|---|---|---|---|---|---|
| Kenneth Jewell White | Red White | Dizzy | Can't decide | Second Santa Clause | Without red hair |
| Gerald Drury | Jerry | In love | Jeanie | Champion Speed Demon | Being fat |
| James Carroll Sexton | Jimmy | In a rush | Cradle robbing | Elderly bachelor | Being sensible |
| Margaret Ann Wilham | Maggie Ann | Long lanky | Zambie | Model | Not talking |
| Kenneth Evan Lay | Lay | Double-joined | His own jokes | Radio Comedian | Hating women |
| Evelyn Lee Sexton | Eveie | Happy | Sailors, soilders | Housewife | Not having a boyfriend |
| Charles Emerson McMurry | Charlie | Color blind | Gay Green | Hen-pecked husband | Not going to U.K. |
| Willis Ray Yeager | Brownie | Sharp | Skipping school | College professor | Not smoking |
| Jeanetta Lee Watts | Watsy | Studious | Making 3A+'s | Woman mayor | Not likeing ballgames |
| Albert Leroy Howard | Pooch | Love sick | Anna Rose | Singing lullabies | Not talking about his car |
| Wilma Ruth Moore | Wilmore | Short sweet | Duncan | Nurse | Loosing her temper |
| Anna Lee McRay | Annie | Talkative | Manhunting | Pres. of Oldmaids' home | Getting married |
| Joseph Graham | Joe | Air minded | Air Force | Four-star general | Not liking women |
| James Cornell Hendren | Nellie | Married | Arnetta | Selling papers | With black hair |

With Compliments: Lay and Lawson Furniture & Appliance, Harrodsburg, Kentucky
Gem Drug Store, Harrodsburg, Kentucky

## BEST LOOKING

Most Beautiful Girl
Wilma Moore

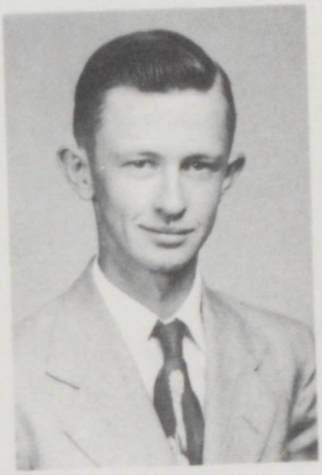

Most Handsome Boy
Jimmie Sexton

## BEST LIKED

Most Popular Girl
Margaret Ann Wilham

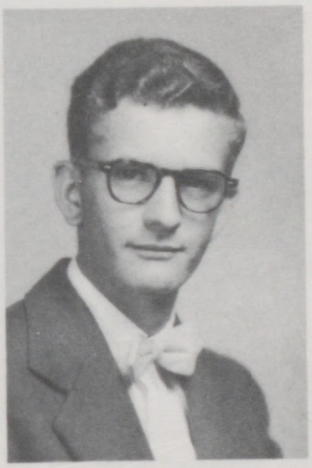

Most Popular Boy
Kenneth White

With Compliments: Barnett & Sullivan, Harrodsburg, Kentucky
Sandusky Brothers, Harrodsburg,,Kentucky

# ~Senior Class Play~

Luke....Charles
Luke.....Leroy
Ma....Anna Lee
Lulu...Jeanetta
Seedie....Wilma
Wash.....Jimmy
Emmy.....Evelyn

Wash.....Kenneth
Sol.....Gerald
Louis....Kenneth
Pappy....Brownie
Bridget.Margaret
Preacher.Cornell
Manager.....Joe

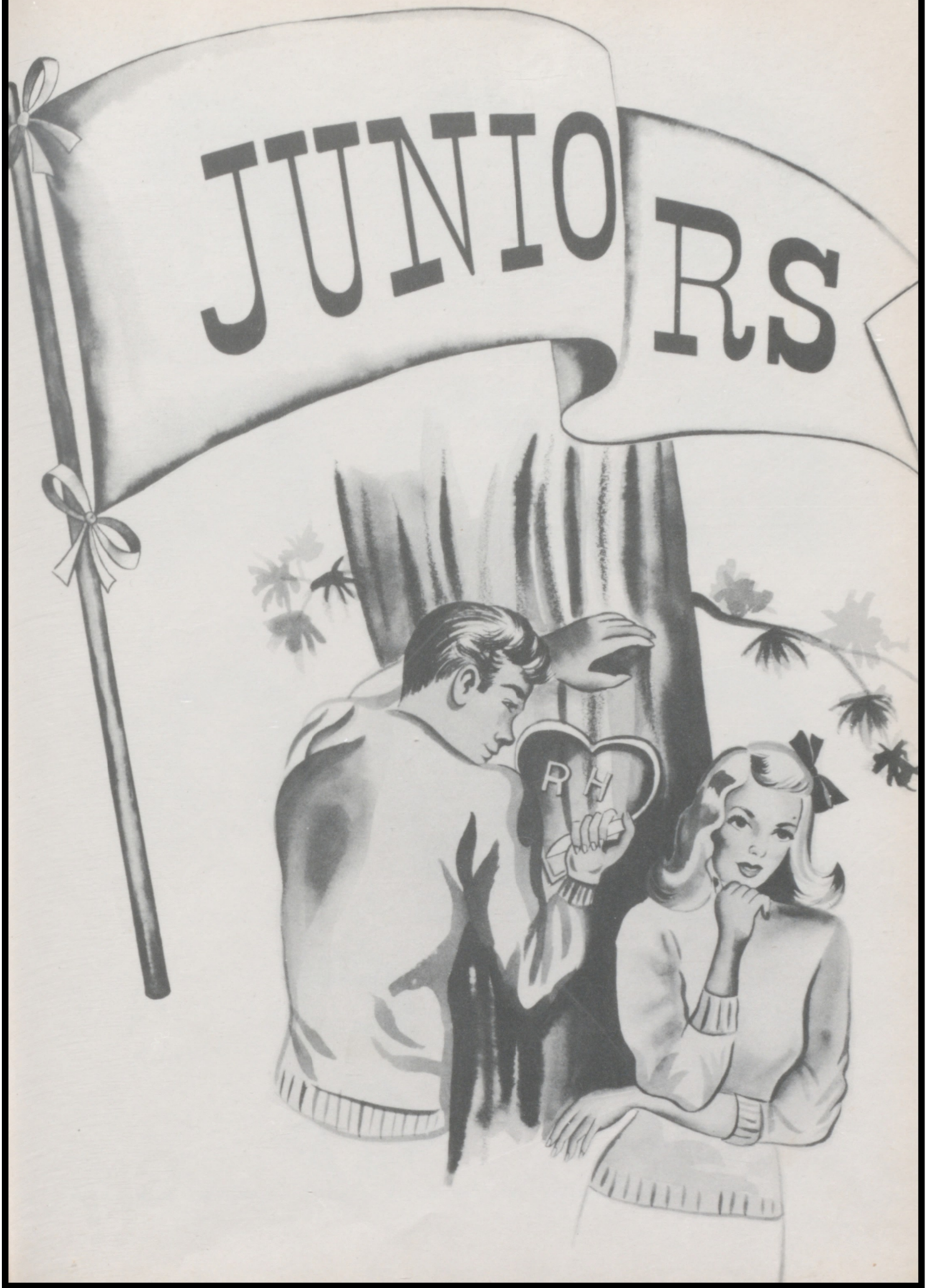
JUNIORS
R H

Verna Baker

Jo Ann Sallee

Bessie Smith

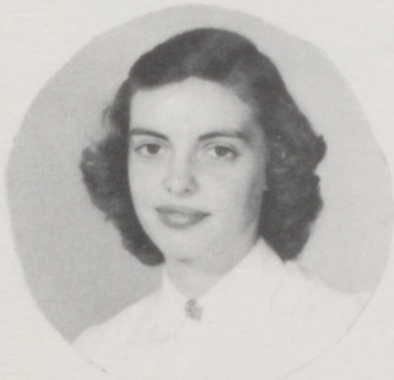

Jean Moore

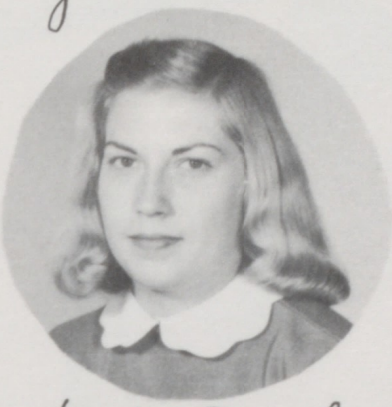

Jeanie Cornish

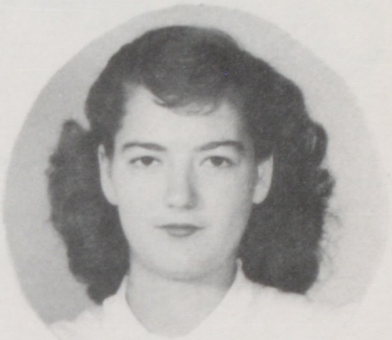

Anna Rose Grider

Barbara Mattingly

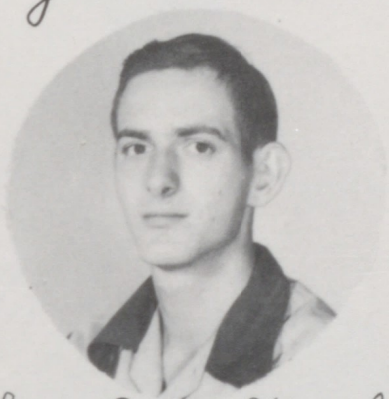

Dale Stumph

Wendell Johnson

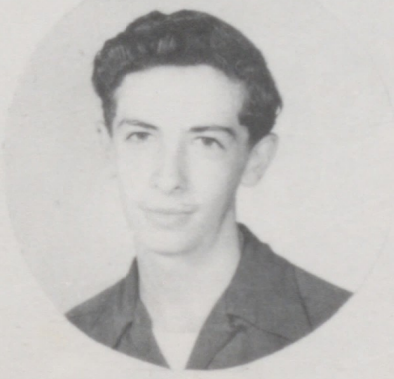

Johnny Reynolds

Without Pictures:

Edmond Broughton

John Willie Watts

With Compliments: Cummins Flying Service, McAfee, Kentucky

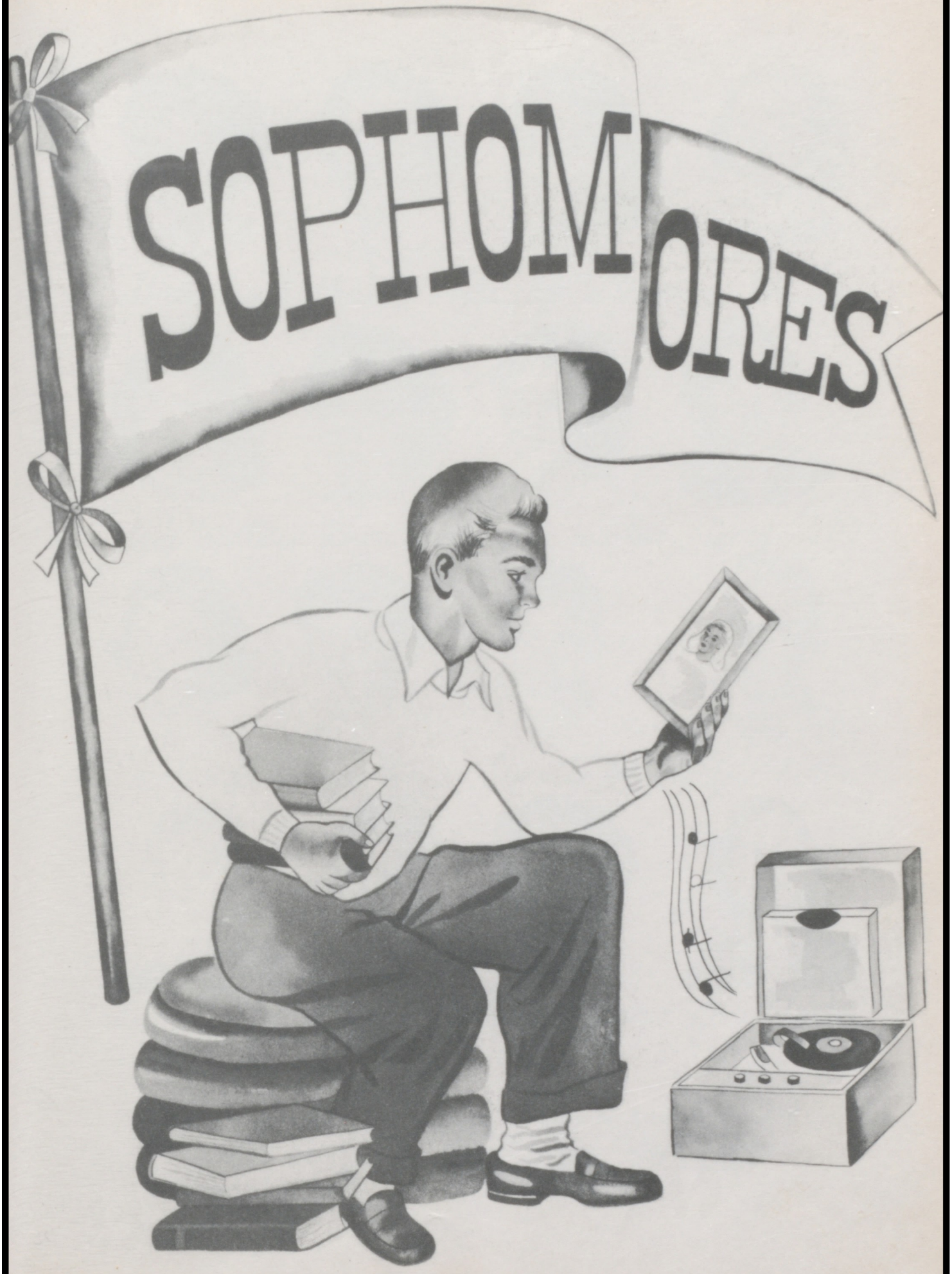
SOPHOMORES

Shirley Sewell

Charlotte Woods

Agness Wickersham

Kathleen Tatum

Mable Travillian

Lorena Peavler

Mary Joyce Dean

Nancy Watts

Carolyn Robinson

Ann Smith

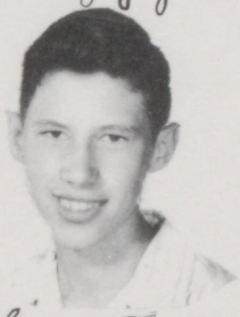

Eugene Taylor

Hartford Septon

Barry Britton

Stanley Watts

Virginia Egbert

Jane Watts

With Compliments: Ideal Laundry, Harrodsburg, Kentucky
Smalley Tire Shop, Harrodsburg, Kentucky
Watts & Durr Oil Co., Harrodsburg, Kentucky
Harrodsburg Herald, Harrodsburg, Kentucky

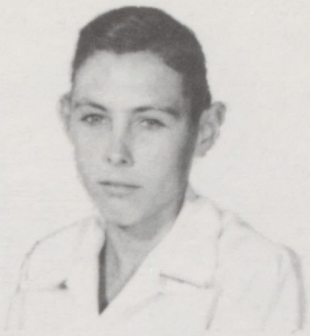

Durr Graham

Joe Kincaid

Dalton Hendren

Jack Davis

Harry Terhune III

Jimmy Humes

William Conder

Bessie Cooper

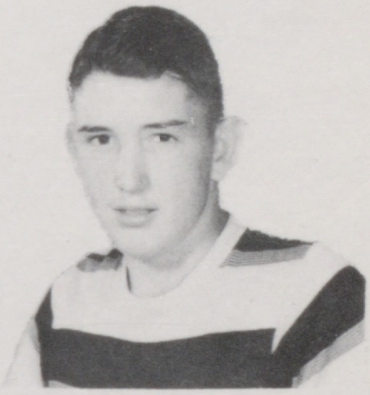

Kenneth Roney

With Compliments: Harrod Cleaners, Harrodsburg, Kentucky
Stagg, Davenport, and Brown, Harrodsburg, Kentucky
Mercer County National Bank, Harrodsburg, Kentucky
Freeman and Ison, Harrodsburg, Kentucky

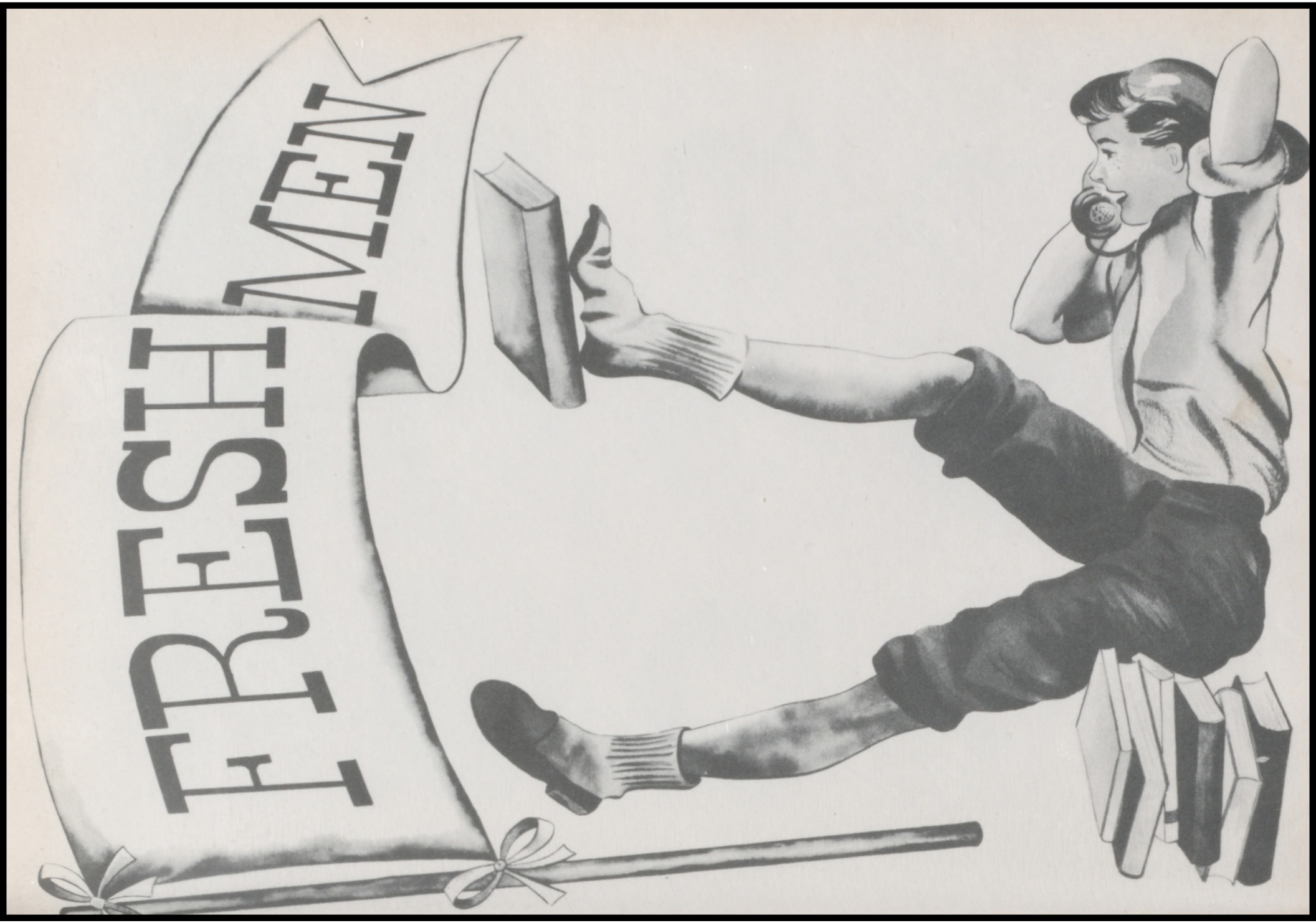
FRESHMEN

David Patterson

Bobby Wheeler

Wilma Watts

Carolyn Hanby

Marvin Ashford

Mary Moore

Louise Marksbury

Bronson Yeast

Carroll Gritton

Charlene Fallis

Pasty Mooney

Floyd Hardin

With Compliments: Federated Store, Harrodsburg, Kentucky
Clark - Hood Motors, Harrodsburg, Kentucky
Sauer Supply Store, Harrodsburg, Kentucky

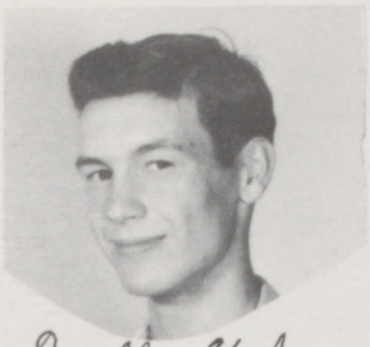

Donald Steele

Ruby Ann Bishop

Rosie Jones

Margaret Taylor

Minda Gillis

Betty League

Byford Hurst

Betty Moore

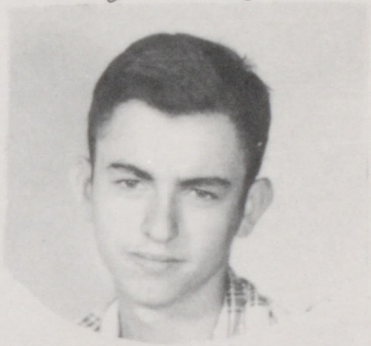

Charles Preston

Without Pictures:

Geraldine Baxter
Donald Brown
Barbara Calahan
Tinsley Phillips

Nancy Sallee

Nancy Driscoll

With Compliments: White Cottage, Harrodsburg, Kentucky
Meade's Hardware, Harrodsburg, Kentucky
The Globe, Danville, Kentucky
H. Coomer and Sons, Danville, Kentucky

# Grades

Grade I

Jean Beasley

Grade II

Hazel P. Whitenack

With Compliments: Ingram Buick Co. Harrodsburg ,Kentucky and Harrodsburg Dairy Harrodsburg, Kentucky

# Grade III

Katherine DeShazer

# Grade IV

Virginia Noel

With Compliments:Lloyd Furniture Store Lawrenceburg, Kentucky and Oscar Brown and Son Lawrenceburg, Kentucky

Grade V

Wilma James

Grade VI

Mary Dunlap

With Compliments: Chancellors, Harrodsburg, Ky., and The Hub, Danville, Ky.

## Grade VII

Neva Woods

## Grade VIII

Lillian Parson

With Compliments: A Friend of Harrodsburg
Baugh and Garner Furniture Store, Danville and Lexington

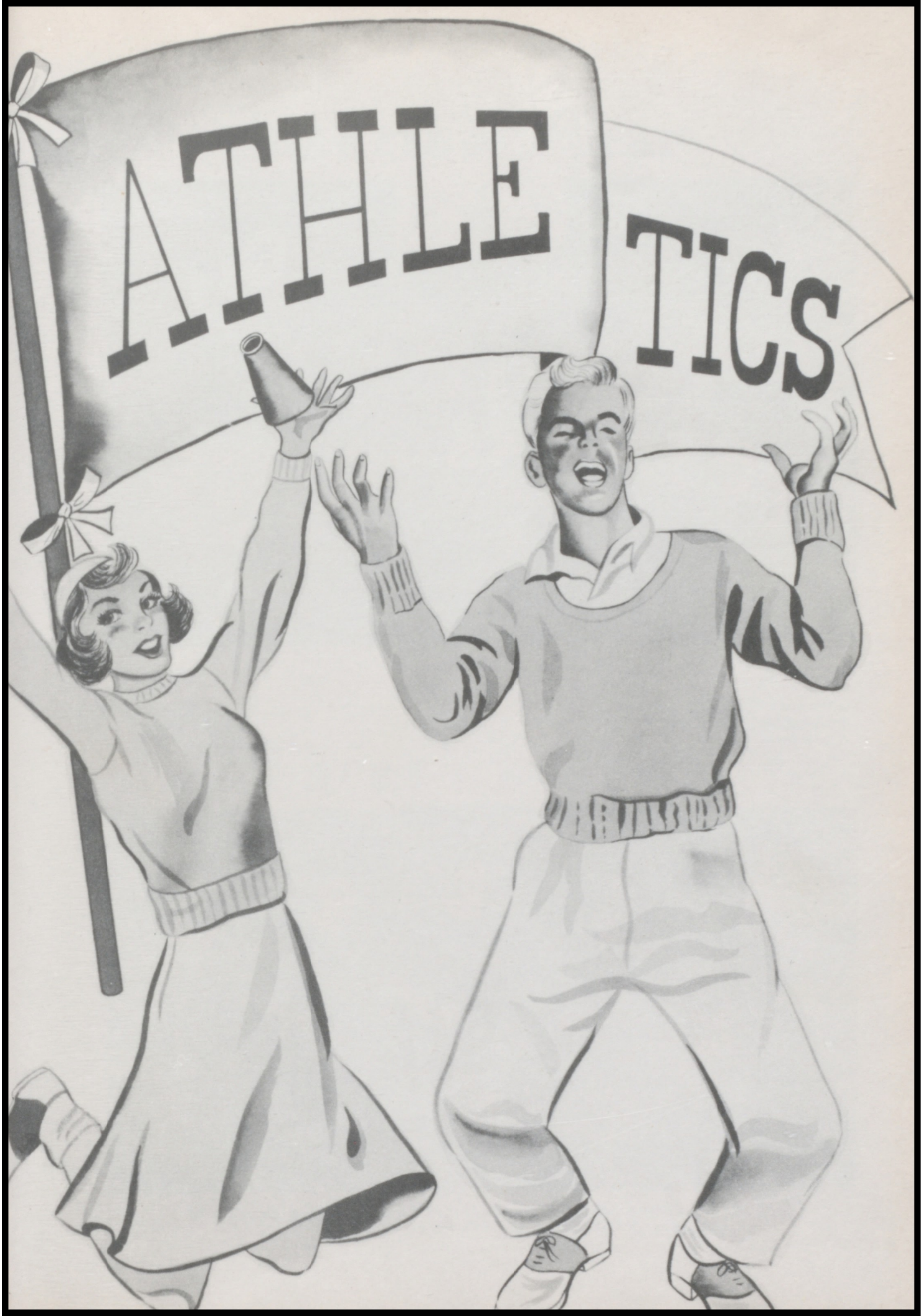
ATHLE
TICS

# Basketball Team

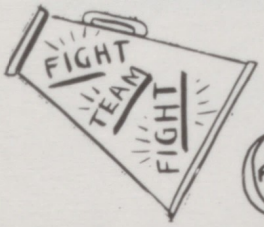


# Cheer Leaders

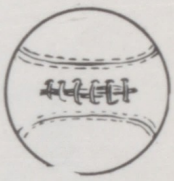

With Compliments: Eloise Beauty Shop, Harrodsburg, Kentucky
Blue Grass Motors, Harrodsburg, Kentucky

# Basketball Team

Jordan Willie Watts
Mary Joyce Dean
Nancy Watts
"Brownie" Yeager
Kenneth White
Stanley Watts
Carolyn Robinson
Louise Marksbury
Kenneth Lay
Cornell Hendren
Joe Kincaid
Kenneth Roney
Edmond Broughton
Dalton Hendren
Patsy Mooney
William A. Bill
William A. Sonder

COACH

With Compliments: Freeman and Sims Oil Co., Harrodsburg, Ky.
D. A. Radcliff, Harrodsburg, Ky.

# ACTIVITIES

# Glee Club

President
Charles McMurry

Vice President
James Cornell Hendren
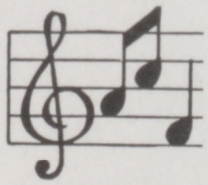
Secretary
Wilma Moore

Treasurer
Evelyn L. Sexton

Reporter
James Carroll Sexton

Sponsor
Mrs J.W. Shewmaker

With Compliments: McAfee's Dress Shop, Danville, Ky., and Hill Crest, McAfee, Ky

# Y-Teens

President
Wilma Moore

Vice President
Anna Rose Grider

Secretary
Mary Joyce Bean

Treasurer
Louice Marksbury

Reporter
Barbara Mattingly

Sponsor
Mrs. Lee A. Peavler

With Compliments: Glover T. McGinnis
Glave Sims Funeral Home

# 4-H Club

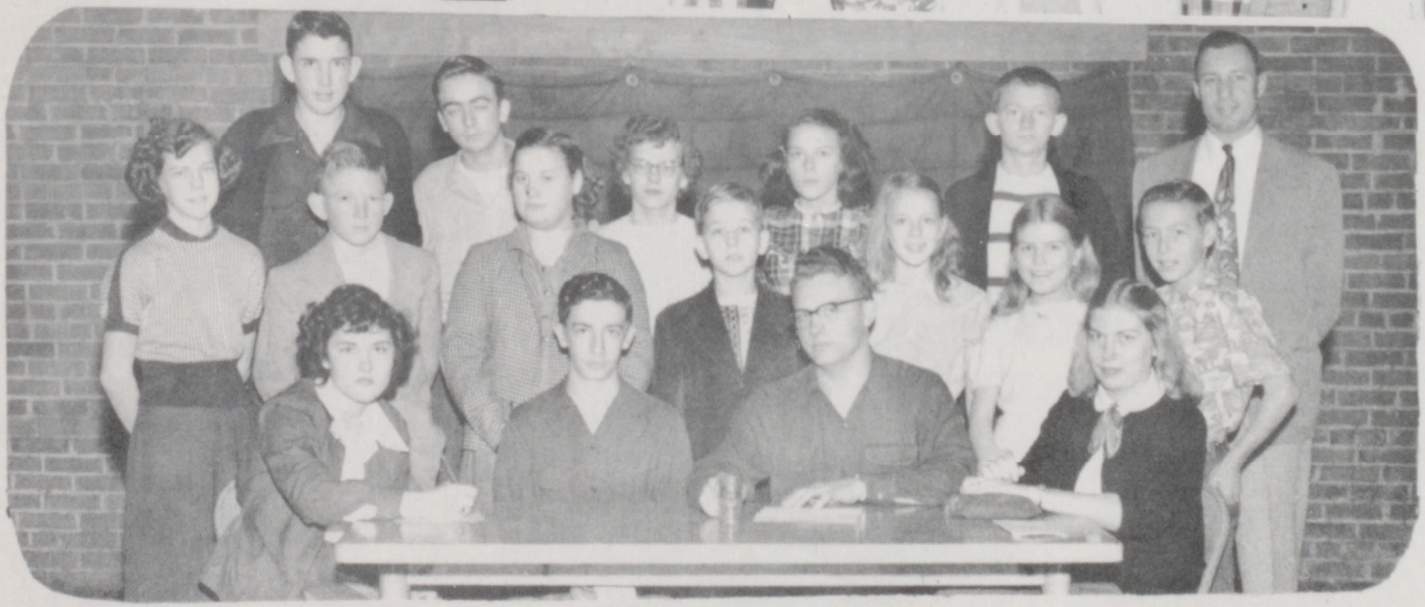

# Student Council

With Compliments: Davenport's Florists, Harrodsburg, Ky.

# F.F.A.

President
Joe Kincaid

Vice President
Charles E. McMurry

Secretary
Kenneth Roney

Reporter
James Carroll Sexton

F.F.A. Queen
Margaret Wilham

Treasurers
James Cornell Hendrix
Albert Leroy Howard

Sponsor A. T. Hensley

With Compliments: White Brothers' Motors, Lawrenceburg, Ky.

# Honors

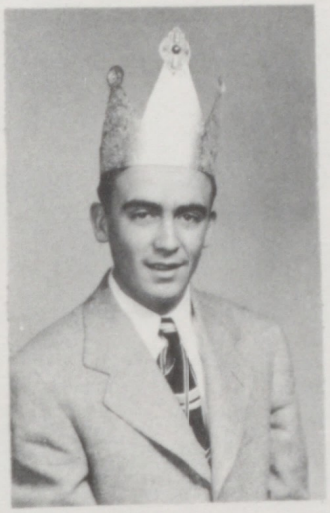

## King

David Patterson Jr.

## Queen

Ann Smith

## Royalty

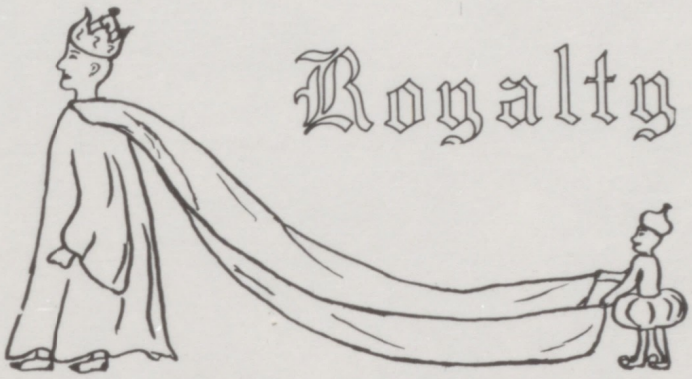

## D.A.R.

Jeanetta Watt

## F.F.A. Queen

Margaret Wilham

With Compliments: Cudahy Packing Co., Harrodsburg, Ky.

With Compliments: Edwards and Sullivan's Insurance, Harrodsburg, Kentucky
Pinkston and Gardner, Harrodsburg, Kentucky
Lawrenceburg National Bank, Lawrenceburg, Kentucky
Anderson National Bank, Lawrenceburg, Kentucky

With Compliments : C. B. Lawson "Jeweler," Harrodsburg, Kentucky
B. M. Royalty, Furniture & Appliance, Harrodsburg, Kentucky

With Compliments: White Brothers' Motor Company, Lawrenceburg, Kentucky
Riley and Hankla, Harrodsburg, Kentucky

# Grades

With Compliments: White Brothers' Motors, Lawrenceburg, Ky.

# Faithfull Workers

Peeling 'taters

Mrs. Parsons
Mrs. White
Mrs. Gritton
Mrs. Watts

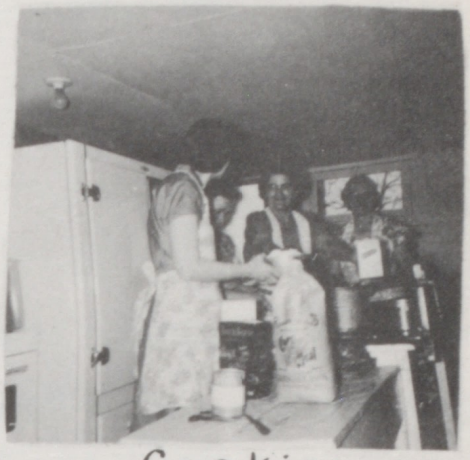

Cooking

Chopping Wood
Mr. Hardin

Mr. Foster

Mr. Cosby

Mr. Harlow

Mr. Ballou

They bring us safely here.

With Compliments: Farmer's Supply Co., Harrodsburg, Ky.
Christman's Greenhouse, Harrodsburg, Ky.

# BOOSTER

## MERCER

Warren James Drug Store - Dr. G. E. Lowery
Matt Hayden Service Station - Lapsly's Store
Juanita Van Diver - A Friend From Harrodsburg
Freshmen Class - Dr. R. H. Shelleck
A Friend From Harrodsburg - Boyd A. Pearce
Judge Oscar Sanders - Parksview Guest House
Mrs. Porter Parson

## BOYLE

Akins - Blue Grass Garage - Spoonamore Jewelery
Family Shoe Store - Whitehouse and Humphrey
Aaron Rubin Jeweler - Bourne's Food Market
The Fashion Shoppe' - Danville Laundry
"Chestnut - Salter - Best" - Danville Womwill Co.
Jacob Baer

Mrs. Peavler: "I would like to purchase some cold cream."

Agnes Wickersham: "The coldest we have is ice cream."

Mr. Champion: "I asked for a dozen oranges and you've given me only eleven."

Brownie Yeager: "That's all right. One was bad so I threw it away for you."

With Compliments: Goodloe Lawson Farm & Impliment Co., Harrodsburg, Kentucky
Goodlett & Hayslett, Harrodsburg, Kentucky

# Annual Staff

As we, the graduating class of '52, close the door behind us and walk into the future, we bid our classmates and teachers a fond goodbye. For the untiring devotion and the interest they have shown in us, we say most sincerely thank you from the bottom of our hearts. These have truly been "the happiest days of our lives."

With Compliments:

Armstrong's Studio, Harrodsburg, Kentucky
Noel's Men Shop, Harrodsburg, Kentucky

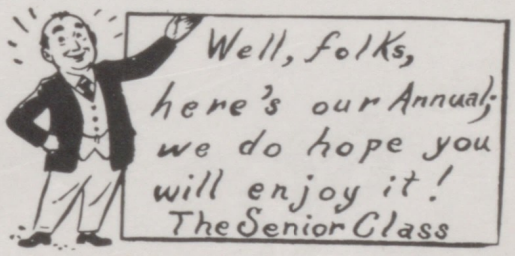

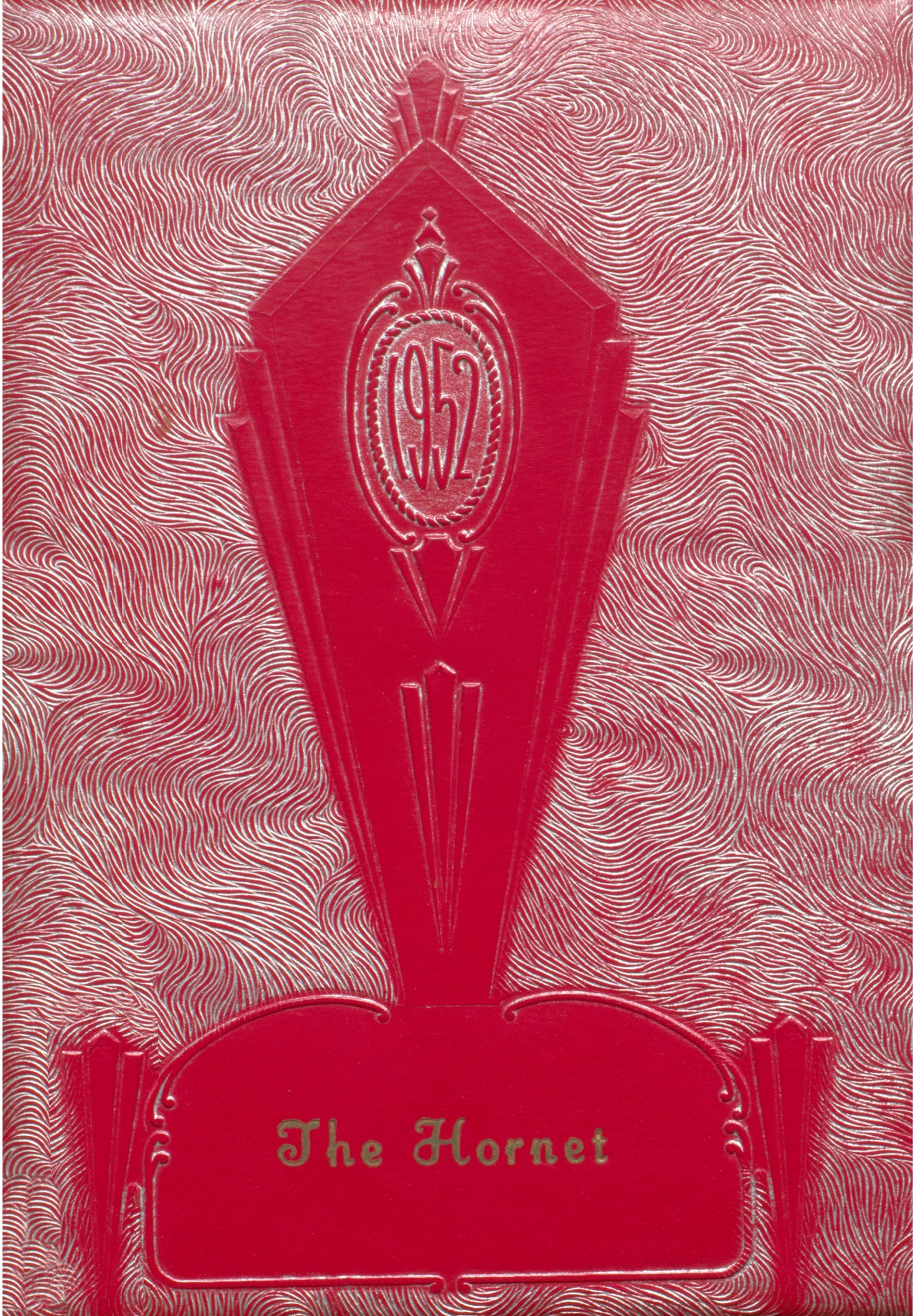
1952
The Hornet