DEDICATION

To our beloved principal, Mr. Otto Satterly, we, the Senior Class of 1946, wish to express our deepest appreciation for his patience, kindness and untiring efforts, for the upbuilding of our school and community, here-by dedicate this year book to him.

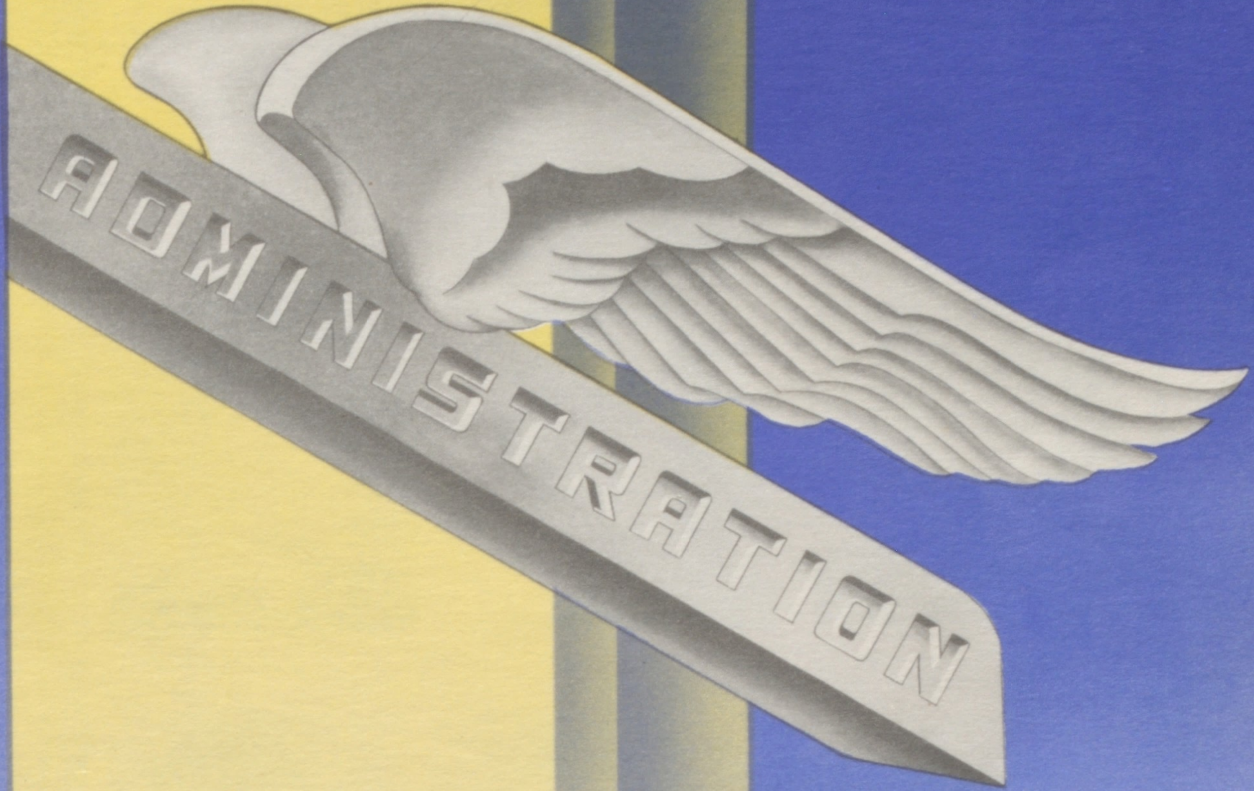
ADMINISTRATION

Principal
Mr. B.O. Satterly

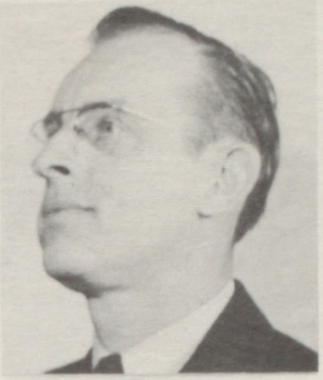

History & Geography
Coach

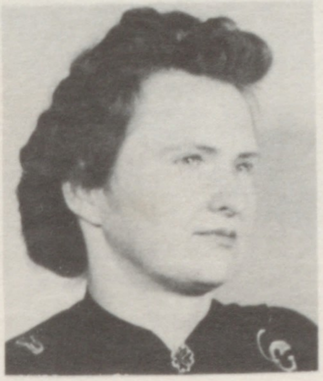

Mrs. B.O. Satterly
Home Ec.

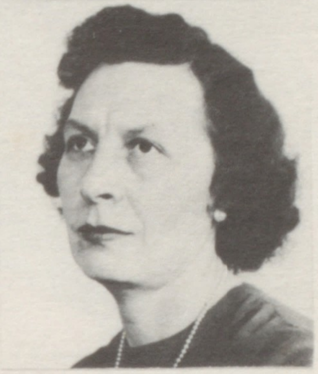

Miss Frances Cox
English & Health

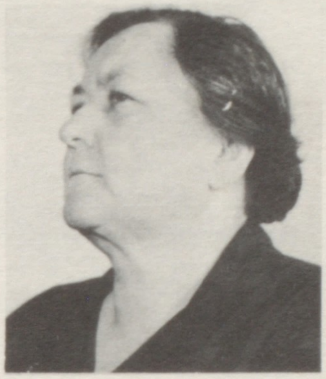

Mrs. Otho Mitchell
Math & Science

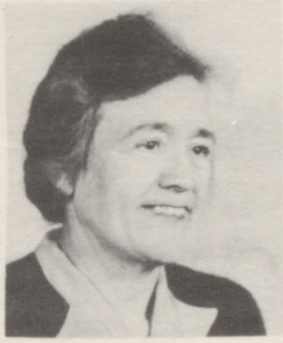

Mrs. Ama Kennedy
8th Grade

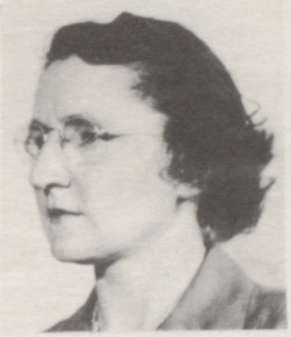

Mrs. Hazel Gash
7th Garde

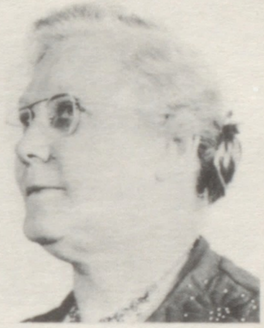

Mrs. Alma Robinson
5th & 6th

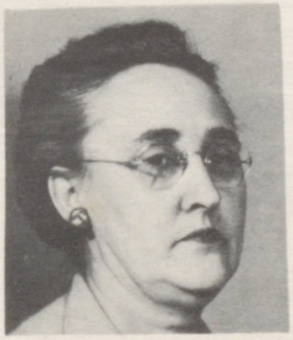

Mrs. Louella Tribble
3rd & 4th

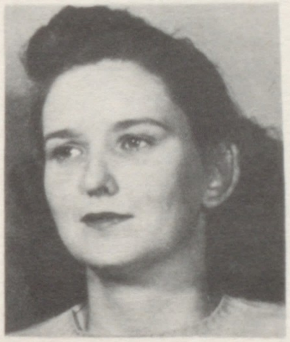

Mrs. Pauline Taylor
2nd & 3rd

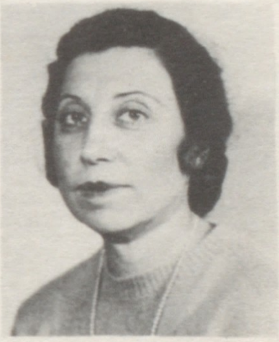

Mrs. Winnie Catlett
1st

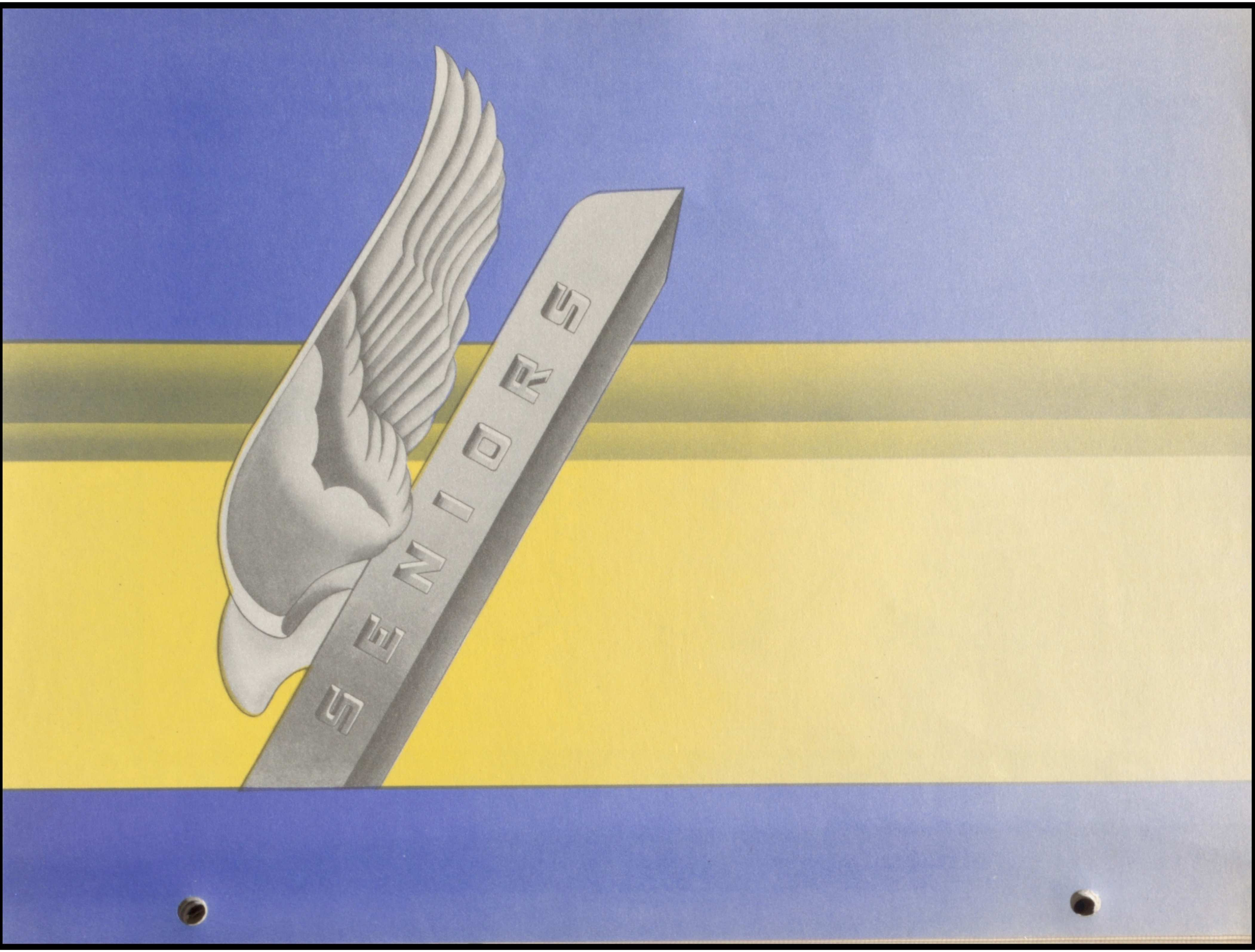
SENIORS

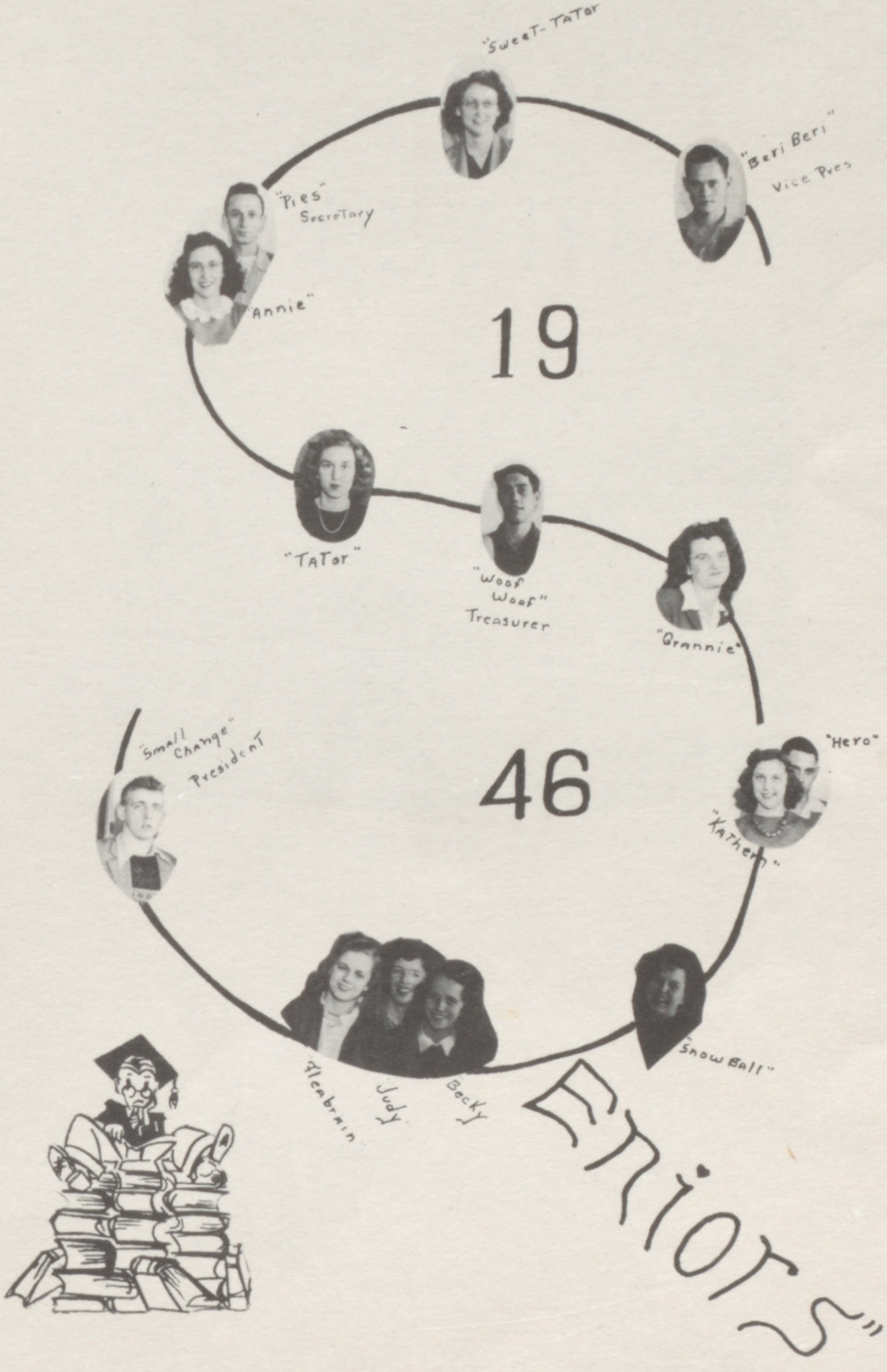
"Sweet-Tator"
"Beri Beri"
Vice Pres
"Pies"
Secretary
"Annie"
19
"Tator"
"Woof
Woof"
Treasurer
"Grannie"
"Small
Change"
President
46
"Hero"
"Kathern"
Fleabrain
Judy
Becky
"Snow Ball"
Eniors"

THE STAFF

of The

SPECTATOR

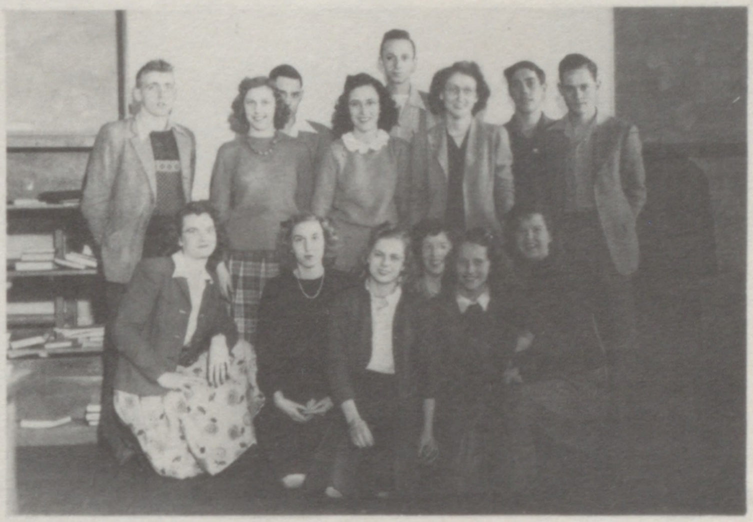

Edited by Class of 1946

Editor-in-Chief	Jack Garriott
Assistant Editor	Ralph Morris
Business Manager	Oneida Roney and Morris Yocum
Production Manager	Ann Dawson
Assistant Manager	Vernett Thompson
Sports Editor	Rebecca Stratton and Berry Sims
Activities Editor	Viola Hicks and Jewell Cunningham
Art Editor	Hazel Cosby and Jane Garriott
Class Editor	Kathaleen Gregory and Bush Tribble

Nelda
Kathaleen
Gregory

Berry
Lawson
Sims

Jewell
Edwards
Cunningham

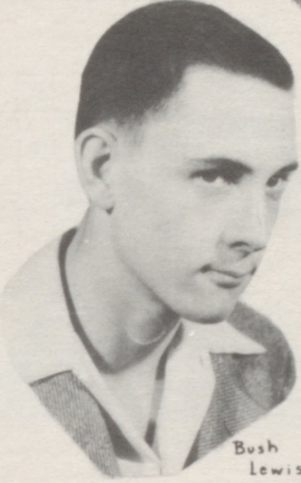

Bush
Lewis
Tribble

Hazel
Mae
Cosby

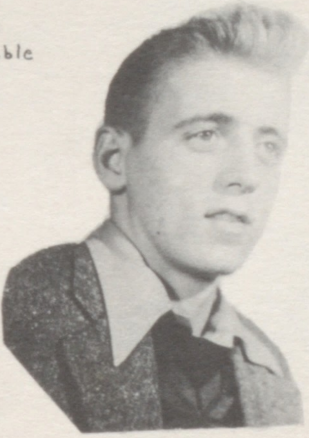

Jack
Coleman
Garriott

Jane
Morris
Garriott

Ann
Lillard
Dawson

Ralph
Lynn
Morris

Vernell
James
Thompson

Viola
Marie
Hicks

Oneida
Roney

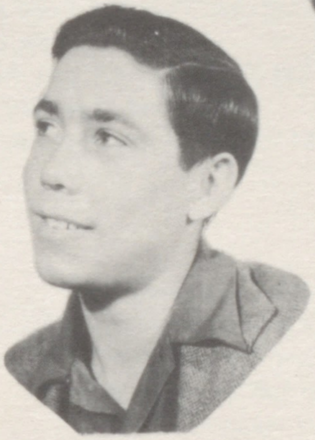

William
Morris
Yocum

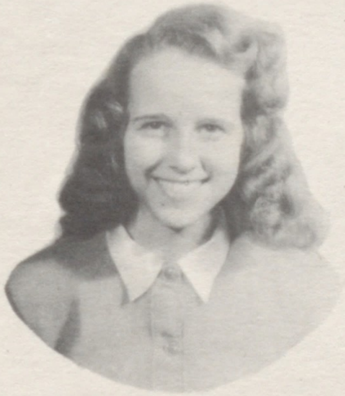

Rebecca Stratton

CLASS SONG

Tune to—Anchors Aweigh.

Seniors of '46 are leaving you;
We will now say farewell and wish
You good luck too—
Greetings to Juniors, Seniors to be,
We wish you happiness for we like you
Quite a bit, O, don't you see?

To the Sophomores, we bid Adieu;
In just two more years you graduate too—
Make well of school days while they last,
They're the happiest of all days
And quickly they will pass.

Freshmen of '46 some call you green,
But we think that you're as grand
As any class we've seen—
We hope your school days will be lots of fun,
When you get to be Seniors
You'll see what a race that you have run.

Parents and teachers we say to you,
We love you one and all
And hope you love us too—
Higher and Higher is our Motto
We'll remember each of you
As on our way we go.

CLASS POEM 1945-46

There is a tall, fair complexioned girl
It's Hazel Cosby who comes in a whirl,
She runs around with her shoes unfastened
And says that men shouldn't be rationed.

Cunningham, Jewell its bound to be,
She's always as busy as a bee,
Where she goes she starts the fun,
And always associates with every one.

Sometimes happy, sometimes blue,
Ann Dawson is always true
The girl who attended the D. A. R.
And her beloved is a Basketball Star.

Jack Garriott, better known as Small Change,
Whose basketball is never out of range,
And to every girl he teases,
But to Patterson he pleases.

We know a girl who likes Red Roses,
And to a certain boy she continually poses.
It's Jane Garriott as you all know,
Because one night she walked home in the snow.

Kathaleen Gregory is one of our quiet girls,
Who always has her hair in curls
And to her if you want to please,
Just get a boy to give her a squeeze.

It must be grand to have your mate,
Especially when one gets in late,
It used to be Hicks, but now it's Satterly,
Because they were married late on Saturday.

High point man on the basketball team,
'Cause we know Ralph Morris is really keen,
He studies hard and makes his grades,
But never from his mind does Ann fade.

Oneida Roney who's always in dreamland,
Comes to school looking spic and span.
She never missed a day of her senior year,
'Cause she expects to see, Morris, that one so dear.

Rebecca Stratton, one of our cute little girls,
Has teeth that shine like pearls,
Her cheeks are red and eyes are brown,
And every Saturday night she sees, Perry in town.

Boy! O Boy! What a physique,
And how he struts down the street.
Couldn't be anyone but Berry Sims,
That causes the girls to purchase kodak films.

Talk about a girl who likes chewing gum,
Vernett Thompson always wants some.
One boy in particular stays well supplied,
But very seldom gets to sit by her side.

Now there's a boy who drives a Ford,
A girl he says he cannot afford.
But if he could have his way,
Bush Tribble says he would speak to them every day.

There is a brown-eyed boy that will never blush,
But for a blonde haired girl he has a crush.
Morris Yocum, who is going to be a waiter,
And his favorite dish is a "Tater."

THE PROPHECY

As I was walking through the woods one day I chanced to see a beautiful wild rose. I stopped to pluck it and as I did so a beautiful white fairy appeared. "What do you represent?" I asked, "This rose, said the fairy, represents the class of '46, and if you would like me to do so I will foretell their future." "Oh! said I, that is my greatest desire." "The rose contained 14 petals, one for each pupil," the fairy said.

A report from the Salvisa High School says that Ann Dawson has been elected as the new mathematics teacher.

Miss Jane Garriott has received her Ph. D. Degree and has taken a position in New York City.

Salvisa has gotten to be a well known place since Morris Yocum opened a new airport, with his cute little secretary assisting him.

Gee, who's that tall, dark, handsome sailor in New York harbor whose mind never drifts from that math teacher in Kentucky? Must be Ralph Morris.

There's going to be a big celebration in Kirkwood for Vernett Thompson, that great music teacher from New York, who is coming here for a visit.

Who's that cute little secretary sitting on her boss's knee? It's Kathleen Gregory, who formerly graduated from the University of Kentucky.

Look at that old maid sitting in her rocking chair knitting a sweater for her cat. This is Jewell Cunningham, who always longed to get married.

There's a little housewife preparing dinner for her husband who will soon arrive home from his airport. This is the former Miss Oneida Roney.

Look at that white uniform. No, it isn't a sailor. It's Rebecca Stratton who has become a graduate nurse.

How do you like that new actress they have in Hollywood? Gee! She is some peach. She is Miss Hazel Cosby.

Who's that nice looking housewife that is bathing her little red headed boy? She is Mrs. Hiltery Satterly, the former Miss Viola Hicks.

If you need your life insured just inquire for Bush Tribble for he has just gone into the Life Insurance business at Bondville.

Gee, what are all those people doing over there? They are watching the new auctioneer having his first sale. This is Berry Sims. He is selling mouse traps.

Salvisa High School is having a banquet for the professional ball player, Mr. Jack Garriott, who is Kentucky's all star.

CLASS WILL

We, the members of the Class of 1946 of the Salvisa High School, being of sound mind and faced with the inevitable fact that our scholastic days in the Salvisa School are numbered and that we soon must pass on to other spheres and make room for for those who are to follow us, do hereby leave this our last will and testament.

Ralph Morris wills his height to Marvin Yocum. Be sure and use it to an advantage on the basketball floor, Marvin.

Jack Garriott leaves his uncommonly good looks to Gene Cinnamon.

Jane Garriott leaves her small writing to Virginia Cunningham.

Hazel Cosby leaves to Wilma Wooldridge her ability to get along with the Freshman and Sophomore boys.

Berry Sims leaves his privilege of teasing the girls to J. R. Morris.

Oneida Roney leaves her icy hands and fascinating ways to Doris Howard.

Morris Yocum leaves to Bennie Hahn his privilege of telling jokes to the girls. Beware of the teachers, Bennie, especially Miss Cox.

Rebecca Stratton leaves her ability to get along down Lawrenceburg way to Pauline Cole and Dorothy Jones.

Kathleen Gregory leaves to Kenneth Stratton the privilege of giving nicknames. Don't make the next one "Powder Puff," Kenneth.

Jewell Cunningham leaves her ability to jump out of her seat when someone tickles her to Rosalene Watts.

Viola Hicks wills her nickname, "Granny," to Mary Frances Bell.

Ann Dawson leaves to Ruth Preston the privilege of going to all the Basketball games.

Vernett Thompson leaves her atomic energy to the girls of Salvisa so their hearts wont be broken by Allen Dawson.

Bush Tribble leaves to Bobby Trisler his ability to chew chewing gum.

Signed:

THE CLASS OF 1946.

The Class Of 1946

SALVISA HIGH SCHOOL

Presents

"LUNATICS AT LARGE"

MAY 24, 1946

CAST

MR. HYDE, a very ferocious villain	Morris Yocum
PRISCILLA, a bloodthirsty wench	Kathleen Gregory
STELLA ALDEN, who hunts Indians	Oneida Roney
LADY MACBETH, a victim of Shakespeare	Jewell Cunningham
DON CUTTER, a young playwright	Ralph Morris
DOCTOR JANET, who is in charge	Ann Dawson
LUCILLE CUTTER, Don's young wife	Hazel Cosby
MRS. ADAIR, a somewhat mysterious lady	Viola Hicks
ELAINE, her daughter and slightly cracked	Rebecca Stratton
WING, Don's Chinese valet	Berry Sims
GREG STEPHENS, a young man in a hurry	Jack Garriott
CLAIRE STEPHENS, his sister	Jane Garriott
MRS. BURKE, out for no good	Vernett Thompson
INSPECTOR BRITT, of the police	Bush Tribble

SYNOPSIS

The action of the entire play takes place in the reception hall of the Cutter mansion, a lonely and bleak old house somewhere in the Adirondiacks of New York State. The time is the present.

ACT I—Late in the evening.

ACT II—Later that same evening.

ACT III—The following morning.

Produced by Special Arrangement with The Samuel French Co., New York.

BACCALAUREATE PROGRAM

SALVISA HIGH SCHOOL

Sunday, May 26, 1946

8 P. M.

SALVISA BAPTIST CHURCH

PROCESSIONAL	Lead On, O King Eternal
INVOCATION	Rev. D. A. Payton Pastor Salvisa Methodist Church
ANNOUNCEMENTS	
CONGREGATIONAL HYMN	Holy, Holy, Holy
SCRIPTURE AND PRAYER	
SPECIAL MUSIC	Rev. Troy Prince Pastor Kirkwood Baptist Church
SERMON	Rev. Vincient B. Appleton Pastor Salvisa Baptist Church
CHORUS	Stand Up, Stand Up For Jesus
RECESSIONAL	
BENEDICTION	Rev. D. A. Payton

JUNIORS

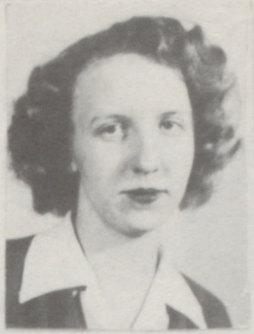
Rosaline Watts

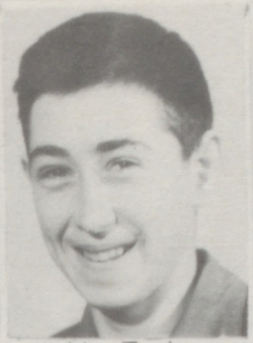
Bobby Trisler

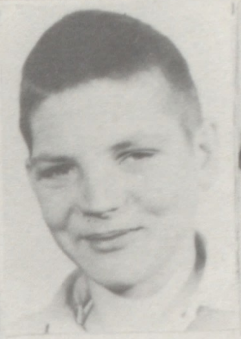
Bonnie Hahn

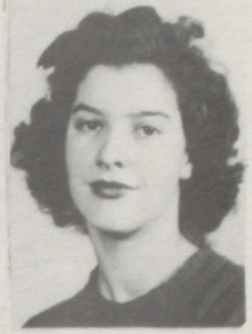
Doris Howard

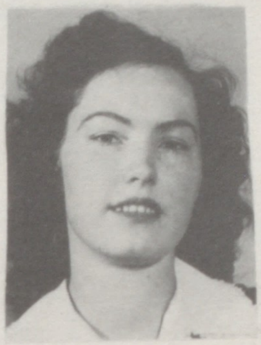
Dorothy Jones

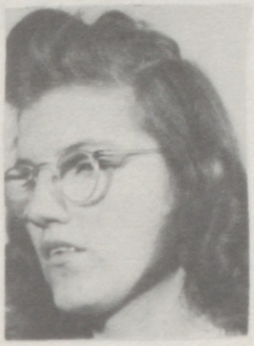
Nancy Robinson

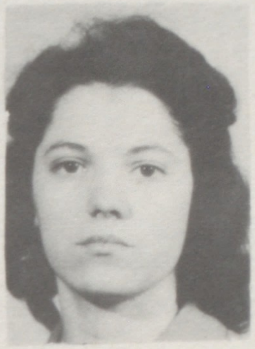
Wilma Wooldridge

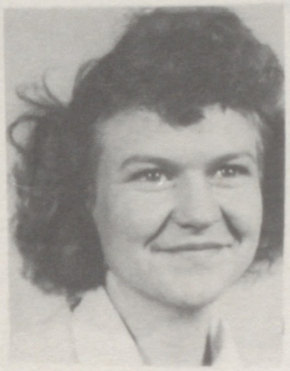
Pauline Cole

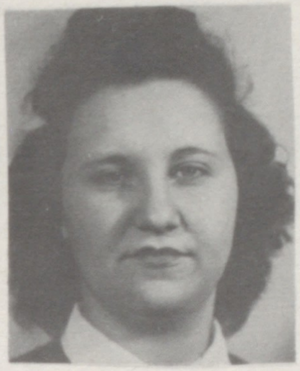
Ruth Preston

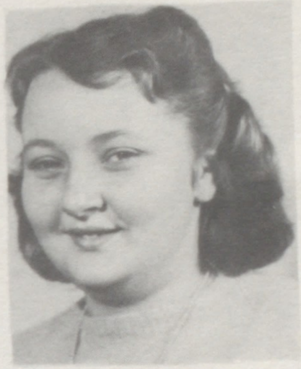
Beverly Black

1
9

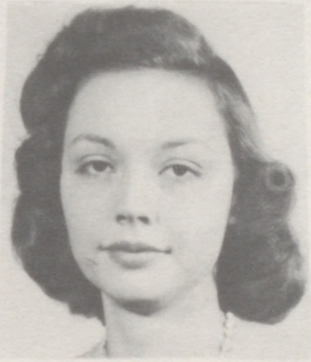
Mary Frances Bell

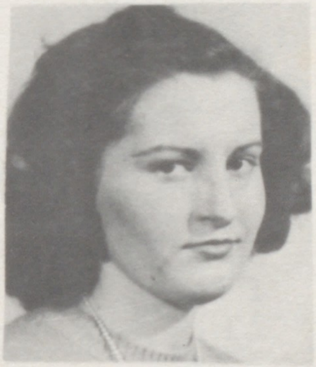
Virginia Cunningham

4
7

SOPHOMORES

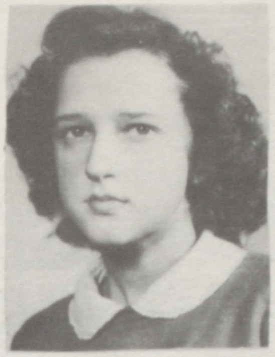

Martha J. Gash

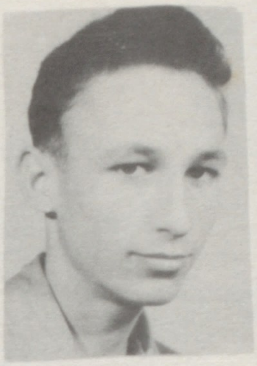

J.R. Morris

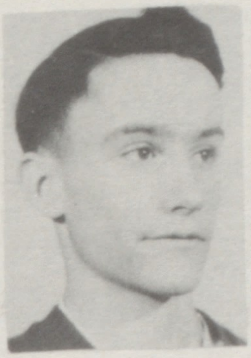

Allen Dawson

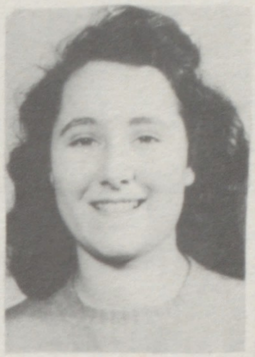

Doris Driskoll

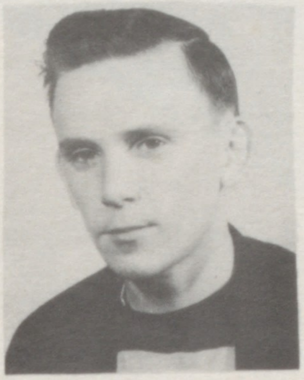

Charles Grimes

19

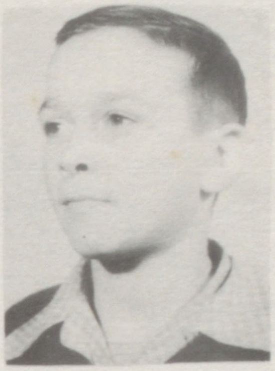

Marvin Yocum

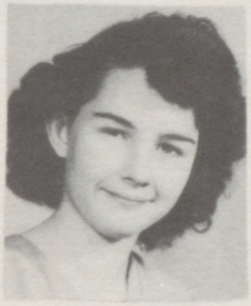

Virginia Gorham

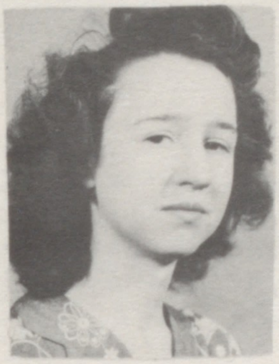

Shirleen Goodlett

48

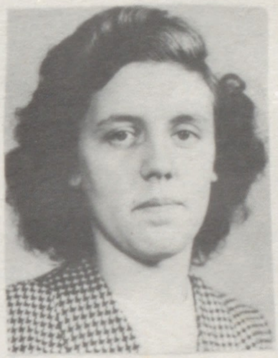

Fannie Currins

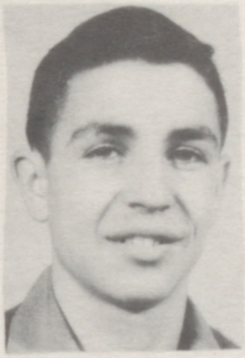

Gene Cinnamon

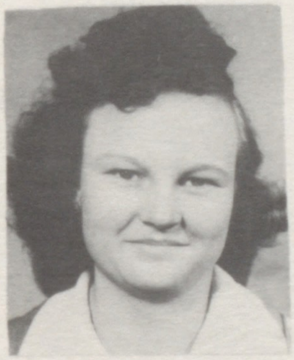

Maxine Cole

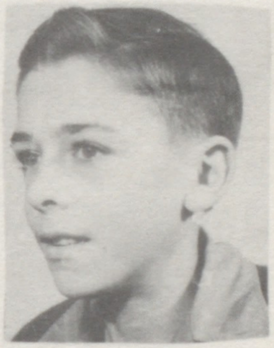

Kenneth Stratten

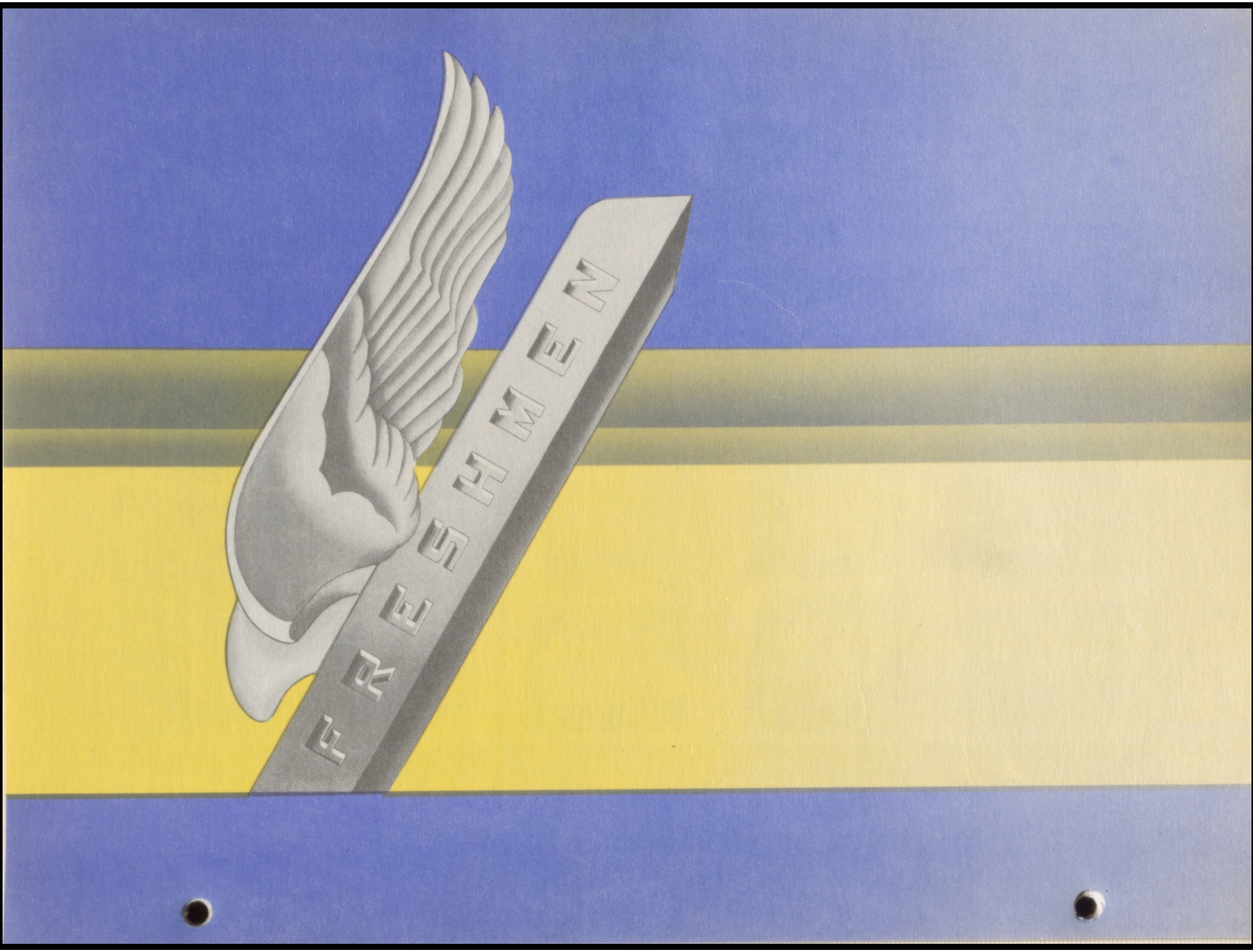
FRESHMEN

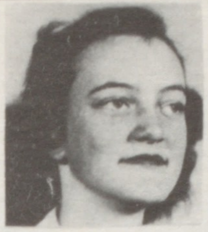
Joyce Sanders

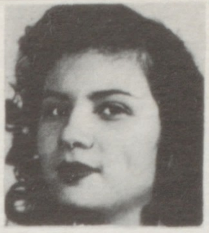
PaTirica Grady

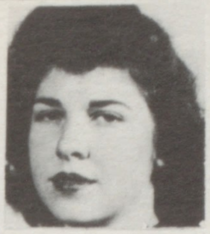
Hazel Wooldridge

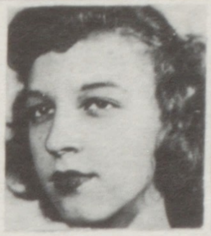
Nancy lou Gash

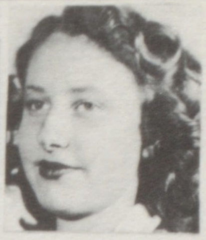
Jean Beasley

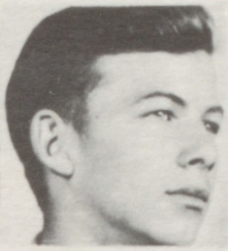
Bruce PeyTon

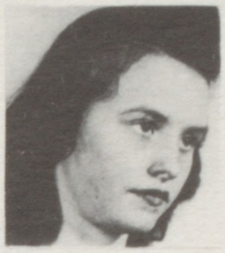
Barbara GoodleTT

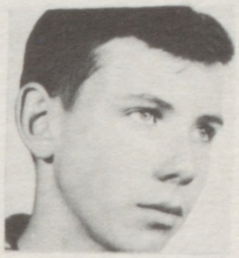
Bobbie PeyTon

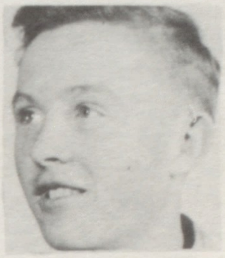
Junior GoodleTT

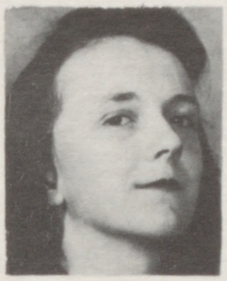
PaTsy Gammon

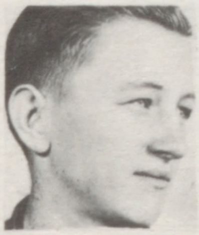
Carrol Sanford

1949

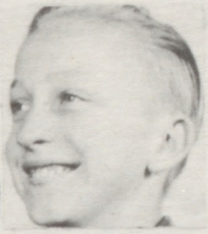
BerT MaTTingly

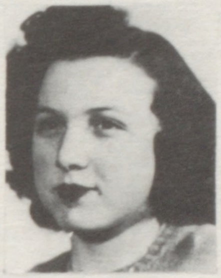
RoberTa GoodleTT

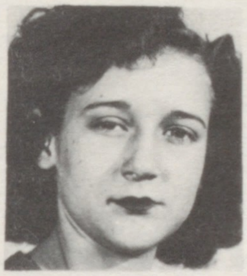
Marcella Jeffries

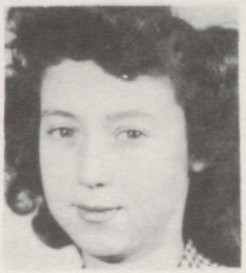
DoroThy Gash

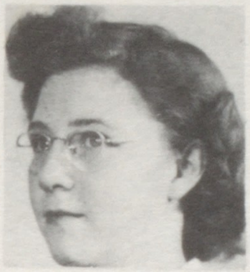
HelenA Drury

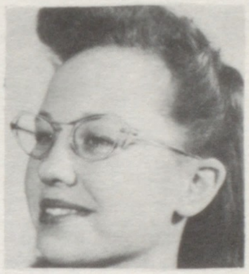
Addie KurTz

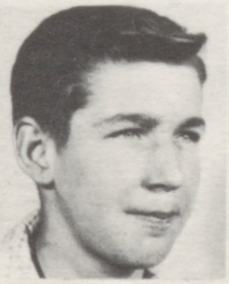
Charles Cosby

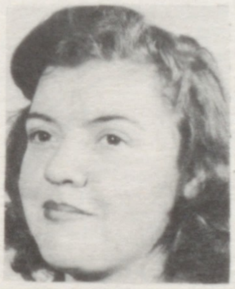
ETTA Howard

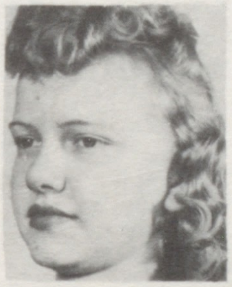
Elsie Rogers

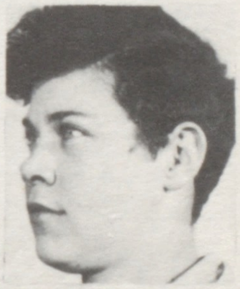
Richard PayTon

ATHLETICS

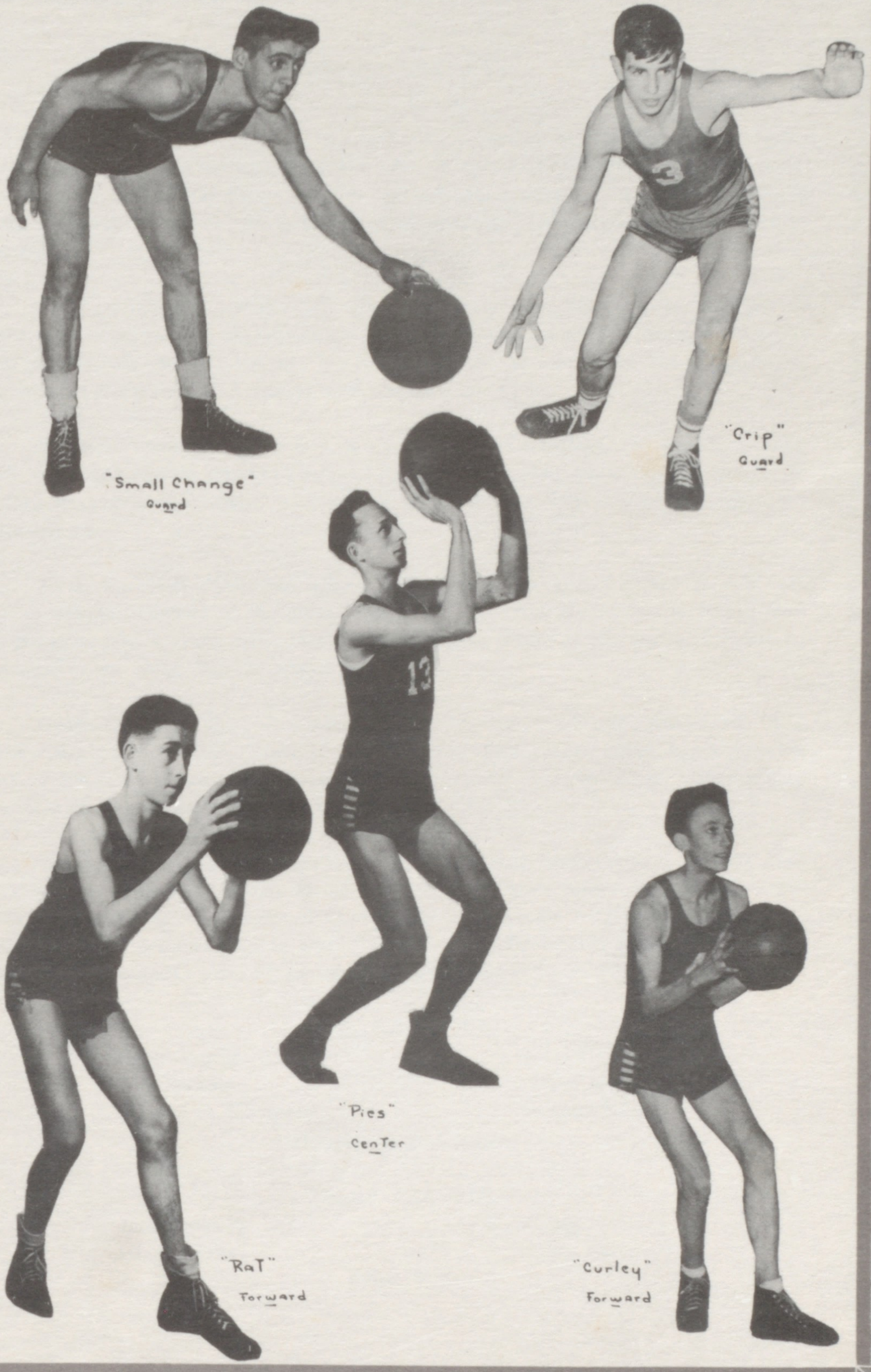

"Small Change"
Guard

"Crip"
Guard

"Pies"
Center

"Rat"
Forward

"Curley"
Forward

THE SQUAD

RALPH MORRIS—Six foot two inch senior, weighs around 155 pounds, added much to the team as the regular center. He not only held the opposing centers under control, but scored 238 points for the high scoring honors of his team. Especially did he show up well in the County tournament when he scored 53 points in three games.

JACK GARRIOTT—Five foot eight inch senior weighing 152 pounds, one of the regular guards and captain of the team. When the going was tough he was able to get the ball up the floor with his fast dribbling. He scored for the Dragons 189 points for the season with second high scoring honors.

BOBBIE TRISLER—Five foot seven inch Junior weighing 112 pounds, playing as one of the regular forward positions. A good, long shot, he scored 140 points for third scoring honors. "Rat" was a good defensive man and also a good rebounder for his size.

J. R. MORRIS—Five foot eleven inch Sophomore weighing 130 pounds, the other regular forward of the team. He has a long shot that came in handy in a tight spot, also a grand rebounder. "Curly" comes fourth in scoring honors making a total of 105 points for the season.

GENE CINNAMON—A five foot eight inch Sophomore weighing 135 pounds, filled the other guard position. Gene is cool, fast and level headed under fire. As were all of the team he was inexperienced but showed great improvement. Gene scored a total of 68 points for the season.

The entire squad was inexperienced at the opening of the season, because basketball had been discontinued during the war. The boys turned in a grand record for the season, mainly because of their ability to cooperate with each other and the coach and the determination to win. The season of 1945-46 will long be remembered by the Dragon fans as one of the outstanding seasons of their history.

THE RESERVES

Bruce Peyton
Roy Perkins
Charles E. Grimes
Allen Dawson
Junior Goodlett
Bennett Morris

Manager—Morris Yocum

CHEER LEADERS

Jane Garriott
Pauline Cole
Fannie Currens
Patsy Gammon
Berry Sims

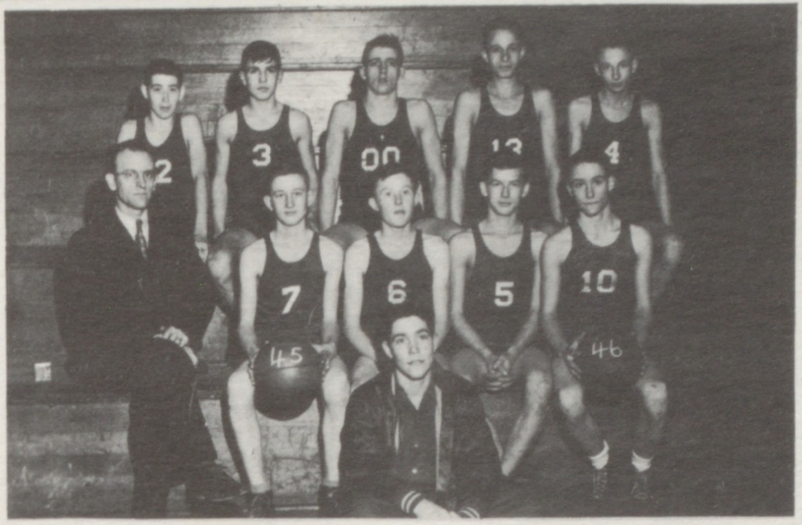
2
3
00
13
4
7
6
5
10
45
46

Bobbie Trisler
Gene Cinnamon
Jack Garriott
Ralph Morris
J.R. Morris
Allen Dawson
Bruce Peyton
Junior Goodlett
Carrol Sanford
Mr. B.O. Satterly
Morris Yocum

Fannie Currens

Pauline Cole

Jane Garriott

Patsy Cammon

Squad
in
Practice !

THE SEASON

The squad of 1945-46 started the season with a very dark outlook for a team. Most of the boys were small, with only one man over six feet, and all of the men were inexperienced. There had been no Basketball since 1943, so the Coach, Mr. Otto Satterly, had to rush the boys to get them in shape for the opening game. After some tough luck in the beginning the Dragons managed to win 65 per cent of their total games.

The boys were in high spirit by the time of the first game, which was with Mackville. The boys were surprised by a 34 to 23 defeat at the hands of the big boys from Mackville. The next game was with Burgin, but two of the regulars were out on account of illness and the rest of the squad were just dragging and should have been in bed. Consequently the Dragons were defeated again despite the spirit and efforts of the boys. The next four games added to our losses, but at the same time we were gaining a world of vital experience that was to pay great dividends later in the season. The closest game thus far in the season was with Parksville who won by 5 points. It was a close game until the last minute when Parksville went ahead to stay. The other three being Burgin, Mackville, and Willisburg who beat the Dragons by a good margin. After these six straight losses the boys and the coach still didn't give up. So it finally came, the first victory of the season, in which the Dragons trounced Rose Hill 22-11. The next game was at Parksville which was the closest game played by the team this season, the Dragons fighting all the way through, the lead changing many times with the Dragons finally coming out on top by a score of 25 24.

These victories helped our spirit and proved to us that we could win, thus the boys went on to win the next four straight games. The victims were Cornishville, McAfee, Fairview and Bloomfield. The first three were easy victories but Bloomfield proved a tough opponent, but the Dragons being just a little tougher won the game by a score of 37-32. The next game was with Rose Hill and the boys were pretty sure of the game but were bitterly surprised when Rose Hill just couldn't miss and defeated the Dragons 36-31.

The last games of the season showed the boys had improved greatly since the beginning of the season. The Dragons won the last five games, while in one, defeated the strongest opponent of the season, which was Willisburg who had boasted of winning the game by 50 points. In this game the lead changed several times but the Dragons fought all the way through and won by a margin of 39-35. The other four games were Cornishville, Western, McAfee and Fairview, who were all defeated by large scores.

The Dragons played good ball throughout the County Tournament when they went to Cornishville and returned with the winners' trophy. They were in three engagements, the first with McAfee whom the Dragons walloped by a margin of 34 points. They drew Cornishville for the second round and defeated them by a margin of 29 points. Although the boys had already played two nights in a row they came back to defeat favored Rose Hill by a margin of 12 points to win the County Tournament and the Trophy. A silver Basketball was awarded the outstanding player from each school during the tournament. Ralph Morris, the Dragon center, who scored a total of 53 points in the three games of the tournament, received the silver ball.

Then came the District Tournament in which twelve teams participated. The Dragons drew Rose Hill, their greatest rival for the first game. With two of Rose Hill's regulars off the squad, the Salvisa boys had no trouble in beating them by a score of 45 29. Winning this game took the Dragons to the semi-finals. In this game the Dragons met the Harrodsburg five who was believed to be a much stronger team than the Salvisa five. With our center unable to carry his part of the load the other four boys played excellent ball and making a big gain in the last minutes of play, Harrodsburg was forced to do their best to defeat the Dragon by only six points.

After playing and losing the first six games to experienced teams, the boys still were proud of their season's record, Mr. Satterly who did a swell job of coaching the boys was satisfied when he coached them to more victories than everyone expected.

THE SCHEDULE

Mackville	34	Salvisa	23	Home
Burgin	32	Salvisa	11	Away
Parksville	25	Salvisa	20	Home
Mackville	57	Salvisa	26	Away
Willisburg	43	Salvisa	12	Away
Burgin	34	Salvisa	24	Home
Rose Hill	11	Salvisa	22	Away
Parksville	24	Salvisa	25	Away
Cornishville	11	Salvisa	38	Home
McAfee	11	Salvisa	33	Away
Fairview	10	Salvisa	37	Home
Bloomfield	32	Salvisa	37	Away
Rose Hill	36	Salvisa	31	Home
Cornishville	21	Salvisa	40	Away
Western	22	Salvisa	48	Home
Fairview	14	Salvisa	35	Home
Willisburg	34	Salvisa	39	Home
McAfee	16	Salvisa	52	Home

COUNTY TOURNAMENT

McAfee	13	Salvisa	47
Cornishville	23	Salvisa	52
Rose Hill	25	Salvisa	F 37

DISTRICT TOURNAMENT

Rose Hill	29	Salvisa	45
Harrodsburg	34	Salvisa	S. F. 28

ACTIVITIES

Phys. Ed. Club

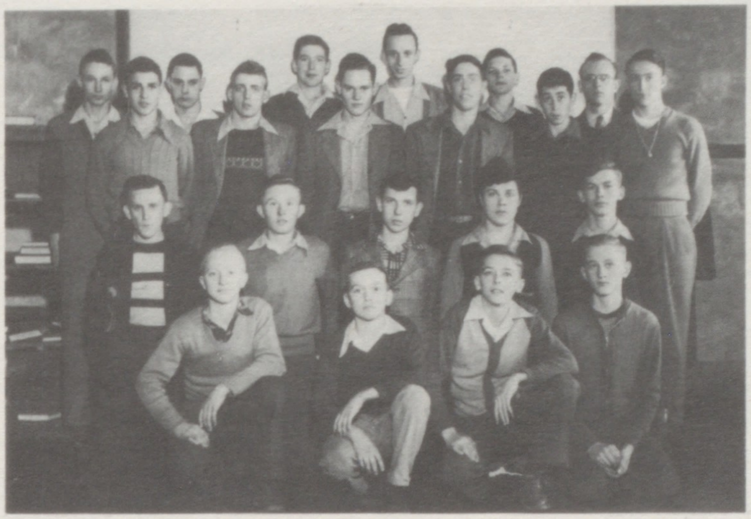

Officers

President	Ralph Morris
Vice Pres.	Jack Garriott
Secretary	Morris Yocum
Treasurer	Berry Sims

Members

Gene Cinnamon
Charles Cosby
Allen Dawson
Jack Garriott
Junior Goodlett
Charles Grimes
Bennie Hahn
Bert Mattingly
J.R. Morris
Ralph Morris
Richard Peyton
Bobbie Peyton
Bruse Peyton
Carrol Sanfort
Berry Sims
Kenneth Stratton
Bush Tribble
Bobbie Trisler
Marvin Yocum
Morris Yocum

Mr. B.O. Satterly

Girl Reserve

Officers

President	Jane Garriott
Vice Pres.	Rosaline Watts
Secretary	Wilma Wooldridge
Treasurer	Oneida Roney

Sponsor... Mrs Mitchell

Members

Jean Beasley
Beverly Black
Mary Bell
Pauline Cole
Hazel Cosby
Jewell Cunningham
Virginia Cunningham
Ann Dawson
Helena Drury
Patsey Gammon
Jane Garriott
Roberta Goodlett
Barbará J. Goodlett
Dorothy J. Gash
Patrica Grady
Nancy lou Gash
Kathaleen Gregory
Etta Howard
Dorothy Jones
Marcella Jeffries
Addie Kurty
Ruth Preston
Ellsie Rogers
Oneida Roney
Joyce Sanders
Rebecca Stratton
Vernett Thompson
Hazel Wooldridge
Wilma Wooldridge
Rosaline Watts

SALVISA CHAPTER

Officers

President	Rosaline Watts
Vice Pres.	Virginia Cunningham
Secretary	Ruth Preston
Treasurer	Pauline Cole
Reporter	Martha Gash
Historian	Dorothy Gash
Parliamentarian	Roberta Goodlett
Song leader	Doris Howard
Sponor	Mrs. B. O. Satterly

Jean Beasley
Helena Drury
Patsey Gammon
Nancy Lou Gash
Barbara J. Gash
Patricia Grady
Etta Howard
Marcella Jefferies
Addie Kurtz

Hazel Wooldridge
Elsie Rogers
Maxine Cole
Fannie Currins
Doris Driscoll
Shirleen Goodlett
Virginia Gorham
Dorothy Jones
Nancy Robinson

☘ - Club

After a hard day at school
we look forward to a ride
home in our modern
buses

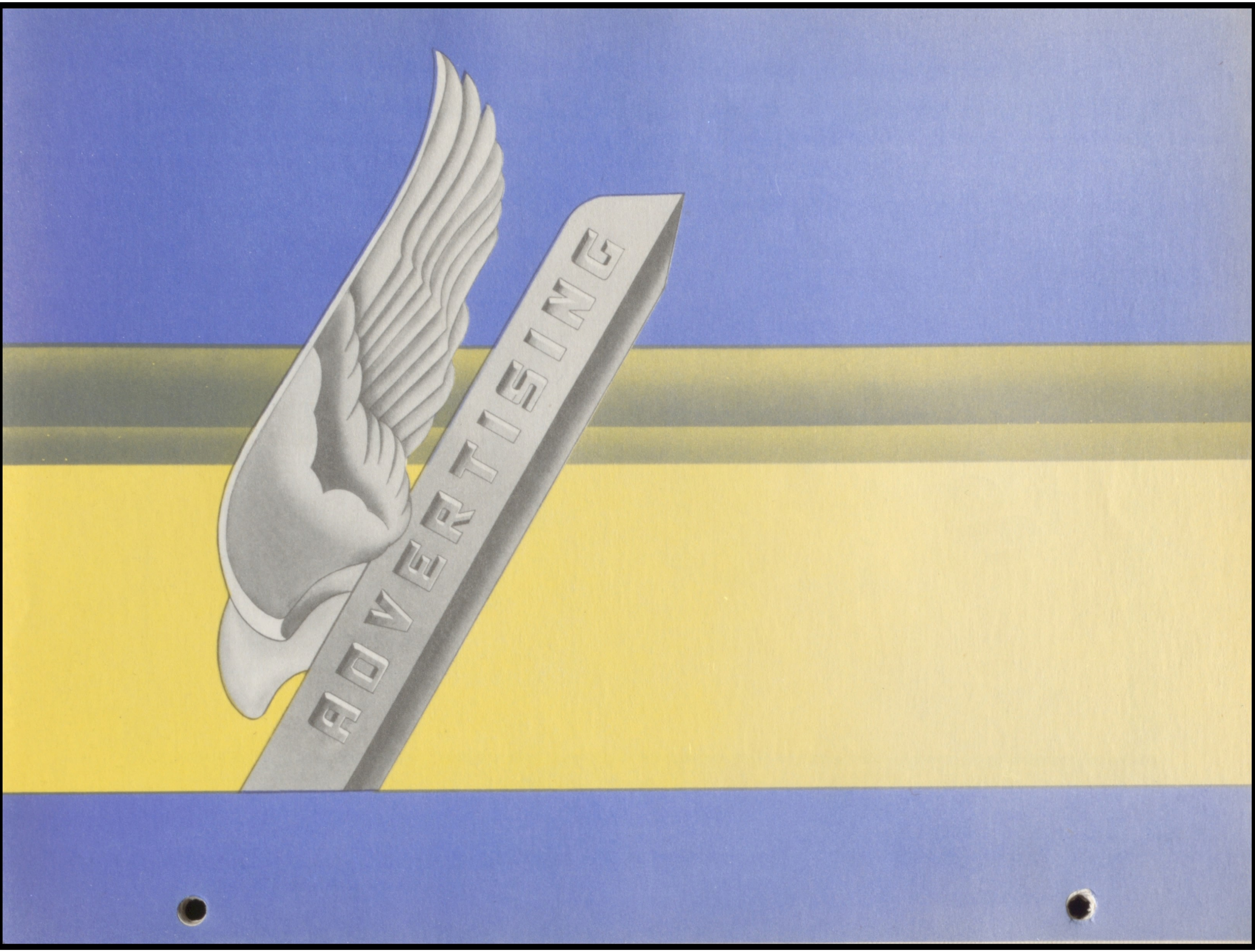
ADVERTISING

Lloyd's Furniture Store

LAWRENCEBURG, KY.

◆

See us when in town.
We have everything with which
to beautify your home.

◆

Paints for every purpose.
Wallpaper

◆

We take in Used Furniture.

◆

PHONE 289
J. C. Lloyd, Manager

Chambers Sundry Store

LAWRENCEBURG, KY.

* * *

Toilet Articles
Rubber Goods
Soap, Combs, Brushes
Candy and Stationery
Medicines

* * *

The More Trade You Give Us
The Larger Stock We Can Keep.

TO BE SURE

INSURE

WITH

Wilkes Bond & Company

LAWRENCEBURG, KY.

"We Insure Anything Anywhere"

Anderson National Bank

Congratulations to the Salvisa High School on the Graduation of such a splendid class of boys and girls.

This Bank with 80 years of successful business behind it, solicits your business, guaranteeing accuracy, promptness and liberal treatment.

Assets nearly Four Million Dollars.

NO SERVICE CHARGES OF ANY KIND.

COMPLIMENTS

of

Oscar Brown & Sons

WHOLESALE GROCERS

Lawrenceburg, Kentucky

SELL

YOUR TOBACCO AT THE

FARMERS
Tobacco Warehouses

HARRODSBURG, KY.

The House That Always Treats You Right.

WE LEAD
OTHERS FOLLOW

HARRODSBURG

Tobacco Warehouse

HARRODSBURG, KY.

MOST MONEY FOR YOUR TOBACCO.

State Bank & Trust Co.

HARRODSBURG, KY.

~

OFFICERS

Walker B. Keightley, President
James D. Baxter, Vice President
W. Glenn Keightley, Cashier
Chas. A. Davis, Assistant Cashier
Mrs. Dixie B. Womack, Bookkeeper
Mrs. Ruth B. Manry, Bookkeeper

~

DIRECTORS

J. D. Baxter
W. H. Keightley
C. B. Sullivan
G. M. Royalty
W. B. Keightley
C. A. Hardin

~

To the Graduating Class, let us extend our congratulations and also an invitation to visit us so that you can get to know us better.

~

THE FRIENDLY BANK

SERVICE

WITH

SINCERITY

Alexander & Royalty

FUNERAL HOME

FREE

Ambulance Service

PHONES

Office 116

Residence 521

Roscoe Wooldridge
Kirkwood, Kentucky

~

GENERAL MERCHANDISE — FEED

~

GENERAL HAULING

~

PHONE
SALVISA 2176

Noel's Clothing Shop

Men's and Young Men's

OUTFITTERS

* * *

Griffon Suits
Stetson Hats

NUNN-BUSH SHOES

Interwoven Hose
Arrow Shirts

* * *

HARRODSBURG, KY.

Adams Brothers

HARRODSBURG, KY.

* * *

SEE US FOR

PAINT

SEEDS

FISHING TACKLE

HARDWARE

COMPLIMENTS OF

LAWRENCEBURG
National Bank

OFFICERS

President, J. L. Sherwood
Vice President, J. C. Bond
Cashier, O. C. Calvert
Asst. Cashier, W. B. McGurk

DIRECTORS

C. S. Rice
W. W. Major
B. R. Bond
J. L. Bond
J. L. Sherwood
Ollie C. Calvert

BOOKKEEPERS

Mary Jane Ripy
Onita Moffett
John Irvin Blakemore
Stewart McBrayer
Julian B. Cole

* * *

Capital	$125,000.00
Surplus	$275,000.00

* * *

Member Federal Deposit Insurance Corp.

COMPLIMENTS

of

Satterly Funeral Home

24 Hour
Ambulance Service

4111 PHONES 4113
Salvisa — Kentucky

Boone Way Lunch

J. T. Poulter

* * *

Stop at the Boone Way Lunch. Fill up with
Good Gulf Gasoline and Oil.

* * *

Soft Drinks	Cigarettes
Sandwiches	Tobacco

* * *

Salvisa — Kentucky

C. D. LYEN & COMPANY

Dealers in

HARDWARE

Roofing, Plumbing, Stoves.

⁂

Lawrenceburg, Kentucky

CAMMACK BROTHERS GROCERY

GROCERIES

Lawrenceburg, Kentucky

COMPLIMENTS

Of

S. V. GORDON & SON

Lawrenceburg, Kentucky

COMPLIMENTS

Of

A & P TEA COMPANY

Lawrenceburg, Kentucky

HOME RESTAURANT

For

SNACKS, STEAKS AND CHOPS

J. E. Tomlinson

◆

COMPLIMENTS

Of

KRAFT FOODS COMPANY

Lawrenceburg, Kentucky

◆

MORGAN TRANSFER LINE

TAXI SERVICE

Lawrenceburg, Ky.

PHONES

106-J — 160-W

COMPLIMENTS

Of

TAYLOR BROTHERS

Lawrenceburg, Kentucky

U. S. Approved Baby Chicks.

TERHUNE HATCHERY

McAFEE, KY.

Phone 2823 — Salvisa, Ky.

COMPLIMENTS

Of

Mercer County National Bank

HARRODSBURG, KY.

Capital $100,000.00 Surplus $150,000.00

Member of Federal Deposit Insurance Corporation.

Small Accounts as well as Large will be appreciated.

B. M. Royalty Furniture Co.

MAIN STREET

Harrodsburg, Ky.

Phone 87

THE POPULAR PRICE STORE

Patterson's Service Station

GOLDEN TIP

GAS BATTERIES OIL

FIRESTONE TIRES

Harrodsburg, Kentucky

COMPLIMENTS

Of

Anderson Ice Company

Lawrenceburg, Kentucky

COMPLIMENTS

Of

Blue Grass Butter Company

Harrodsburg, Kentucky

Frank Davenport's Florist

Phone 420 Harrodsburg, Ky.

"FLOWERS BY WIRE"

Harrodsburg Candy & Tobacco Co.

CANDIES CIGARS TOBACCO

Harrodsburg, Kentucky.

Meade Hardware

ACME PAINTS IMPERIAL WALLPAPER

Harrodsburg, Kentucky

Brown's Electric Service

ELECTRIC APPLIANCES BOTTLED GAS SERVICE

PHONE 89

Harrodsburg, Kentucky

The Cudahy Packing Company

BUYERS OF CLEAN, COOL SWEET MILK

Harrodsburg, Kentucky

M. S. SUTTON

WATCHES DIAMONDS JEWELRY

RADIOS

Harrodsburg, Kentucky

Freeman's Men's Shop

HARRODSBURG, KY.

VAN HEUSEN SHIRTS BOSTONIAN SHOES

DOBBS HATS TIMELY CLOTHES

Outfitters For Men and Boys.

Hanks Garage Service

General Repairing

TIRES BATTERIES

SINCLAIR OIL PRODUCTS

Day and Night Service

Allen B. Hanks, Prop. Stringtown, Ky.

Royalty-Keightley Lumber Company

Incorporated

Harrodsburg, Kentucky

COMPLIMENTS

Of

SANDUSKY BROTHERS
Harrodsburg, Kentucky

Harrodsburg Motor & Implement Company

DESOTO PLYMOUTH CARS

MACK TRUCKS

JOHN DEERE FARM IMPLEMENTS

Complete Line of Hardware

Welding and Shop Service

MODEL

Laundry & Dry Cleaning

J. IRVIN HUDDLESTON
Proprietor

Harrodsburg, Kentucky

Mercer County Frozen Food Bank

"BE WISE" EAT FROZEN FOODS

PHONE 14

Harrodsburg, Kentucky

Blue Grass Butter Company

Manufacturers of

BLUE GRASS CREAMERY BUTTER

and

BLUE GRASS ICE CREAM

Harrodsburg, Kentucky

PHONE 52

BOARD & BOARD

LADIES' READY TO WEAR

Harrodsburg, Ky.

Mrs. Phil Board Julia Board

Make The

LINCOLN DEPARTMENT STORE

Your Meeting Place

When in Harrodsburg

GEM DRUG STORE

Harrodsburg, Ky.

Cut Rate Prices

MEDICINES PRESCRIPTIONS

CANDY TOBACCO

ALL KINDS OF INSURANCE

Telephone 51

STAGG, DAVENPORT & BROWN

Main Street Harrodsburg, Ky.

ARE YOU FULLY PROTECTED?

BLUE RIBBON RESTAURANT

A PLACE TO EAT

Wiley Chumley Harrodsburg, Ky.

BOB ADAMS' SERVICE STATION

Harrodsburg, Kentucky

GOOD GULF GASOLINE GULF PRIDE OIL

COURTESY OF

BLUE GRASS ELECTRIC COMPANY

Harrodsburg, Kentucky

AMERICA CHILDERS

GROCERY

Harrodsburg, Kentucky

J. J. NEWBERRY

Lawrenceburg, Kentucky

FARMERS' SUPPLY COMPANY

Harrodsburg, Kentucky

J. S. VAUGHT, Jr.

Jeweler and Watchmaker Precision Repairing

PROMPT SERVICE

Harrodsburg, Kentucky

An Ounce of Prevention is Worth a Pound of Cure..
Serums and Vaccines for Livestock Always
Under Refrigeration.

BLUE GRASS PHARMACAL CO., Inc.
15 South Greenville Street
Ethical Prescription Service
Harrodsburg, Ky. Phone 57

BRUNK BROS.

Greeting Cards Lawrenceburg, Ky.

CHRISTMAN'S GREENHOUSE

Harrodsburg, Kentucky

ANCIL WHITE — JEWELER
WATCHES AND WATCH REPAIRING
Phone 55 Lawrenceburg, Ky.

ANDERSON GRILL
Burgin & Son
Phone 250 Lawrenceburg, Ky.

DICK'S PLACE

Lawrenceburg, Ky.

COMPLIMENTS
of
BOWLING ALLEY — CLAUD DAVENPORT
Lawrenceburg, Ky.

WESTERN AUTO ASSOCIATE STORE

Lawrenceburg, Ky.

DR. BOYD CAUDILL

Lawrenceburg, Ky.

COMPLIMENTS
of
DR. R. H. SELLECK
Harrodsburg, Ky.

Compliments of
HESTER PHOTO SERVICE
Harrodsburg, Kentucky

CURRY AND MORGAN

Harrodsburg, Kentucky

McNAMERS BAKERY

Harrodsburg, Kentucky

FRANK'S CASH STORE

Harrodsburg, Kentucky

WATTS AND DURR
SERVICE STATION
Harrodsburg, Kentucky

POOLE'S SHOE SHOP

Harrodsburg, Kentucky

COMPLIMENTS
of
WESTERN AUTO ASSOCIATE STORE
Harrodsburg, Ky. Phone 143

COMPLIMENTS OF LAWRENCEBURG

James Ward
Mrs. John T. Cox
Matt Utterback
Southern Railway
Carlton Grocery

Betty Mae Beauty Shop
Sgt. Thomas E. Shelton
The Fashion Shop
Frank's Shoe Shop
Mullins' Radio Shop

Compliments of Salvisa

R. D. Peyton

Robert Andrew Gritton

* * *

JOHNSON'S SHELL GARAGE AND LUNCH

Lawrenceburg Supply Company

BUILDING MATERIALS

FARM FENCE PAINT

Lawrenceburg, Kentucky

DAVIS - EVANS MOTOR COMPANY

FORD SALES AND SERVICE

Phone 321 Lawrenceburg, Ky.

COMPLIMENTS OF HARRODSBURG

Begley Drug Company

Green's Laundry and Dry Cleaning

Dr. H. P. Conover

Billie Ann Shop

Mrs. Hungate's Used Clothing Shop

Hazel B. Kennedy

R. C. TRENT COMPANY

Lawrenceburg, Ky.

Quality Merchandise at Reasonable Prices.

Compliments of

KROGER GROCERY

Lawrenceburg Kentucky

Marvin Ransdell, Mgr.

Compliments of

BALLARD'S DRUG STORE

Lawrenceburg, Ky.

Paul Weekly

DEMAND MORE THAN PRICE IN YOUR CAP AND GOWN

Sample gladly sent upon request

Address
CAPS *and* GOWNS
615 Wyandotte
Kansas City

SENIORS of 1947

Do You Know

that you can purchase a very appropriate gift for your school—a gift that will perpetuate the memory of the class of '47 for as little as $3.60?

Our "School Gift Service"

catalog contains pictures and full descriptions with prices on more than 300 items which have been selected for their suitability as class gifts and which you can purchase at a saving at prices ranging from $1.50 up.

Write for Free Catalog Today

You will be pleased with the up-to-date suggestions offered thru this service.

* * *

SCHOOL GIFT SERVICE
4925 GLENDALE KANSAS CITY

1946

Spectator

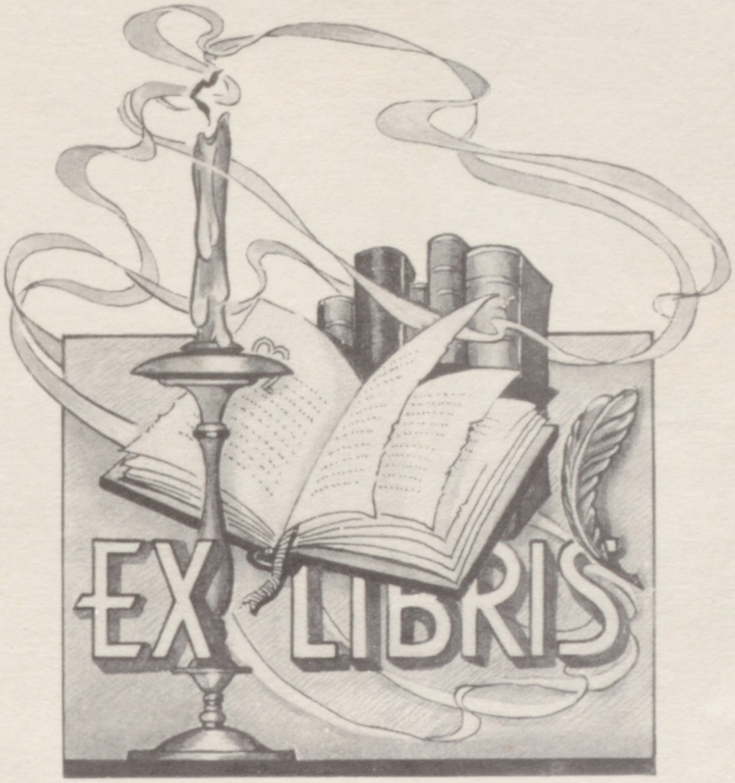
EX LIBRIS