

# "Wisconsin State Census, 1905," Frank Lila (Plover, Portage, Wisconsin)

Sign in to see free image

Name: Frank Lila  
 Residence: Plover, Portage, Wisconsin  
 Age: 43y  
 Estimated Birth Year: Abt 1862  
 Birthplace: German Poland  
 Relationship to Head of Household: Head  
 Race: White  
 Gender: Male  
 Marital Status: Married  
 Place of Birth: Parent 1: German Poland  
 Place of Birth: Parent 2: German Poland  
 Family Number: 45  
 Page Number: 340  
 Line Number: 89  
 Film Number: 1020981  
 Digital Folder Number: 4236865  
 Image Number: 00189

	Household	Gender	Age
	Frank Lila	M	43y
Spouse	<u>Marainna Lila</u>	F	43y
Child	<u>Felix Lila</u>	M	21y
Child	<u>John Lila</u>	M	17y
Child	<u>David Lila</u>	M	15y
Child	<u>Minnie Lila</u>	F	14y
Child	<u>Julis Lila</u>	M	11y
Child	<u>Theodor Lila</u>	M	9y
Child	<u>Frances Lila</u>	F	8y
Child	<u>Stephen Lila</u>	M	5y
Child	<u>Frank Lila</u>	M	4y
Parent	<u>Annie Lila</u>	F	83y

## Source Citation

"Wisconsin State Census, 1905," index and images, FamilySearch  
 (https://familysearch.org/pal:/MM9.1.1/MM31-KN3 : accessed 22 April  
 2012), Frank Lila (Plover, Portage, Wisconsin).

DOMINIKA LILA B. 1904

LIVED JUST 4 DAYS AFTER BIRTH

Welcome to RootsWeb.com [Sign in](#)

 Finding our roots together.

 ANCESTRY  
COMMUNITY
[DISCOVER MORE >](#)
[Home](#)
[Searches](#)
[Family Trees](#)
[Mailing Lists](#)
[Message Boards](#)
[Web Sites](#)
[Passwords](#)
[Help](#)

## Stefani Family Genealogy

**Entries:** 19629 **Updated:** 2009-01-08 19:49:15 UTC (Thu)

**Contact:** [Donna](#) [Donna M Stefani / Wynne](#)
[Index](#) | [Descendancy](#) | [Register](#) | [Pedigree](#) | [Ahnentafel](#) | [Download GEDCOM](#) | [Public Profile](#) | [Add Post-em](#)

ID: I08435

Name: Frank Lila <sup>1 2</sup>

Sex: M

ALIA: /Franciszek/

Birth: 2 APR 1862 in German Poland <sup>2 3</sup>Birth: 1863 in Poland <sup>1</sup>Death: 24 APR 1939 in St. Michael's Hospital, Stevens Point, Portage County, WI <sup>3</sup>Residence: 1930 Plover, Portage, Wisconsin <sup>1</sup>Residence: 1900 Plover, Portage, Wisconsin <sup>2</sup>

Residence: 1 JUN 1905 Plover, Portage, Wisconsin

Residence: 1910 Plover, Portage, Wisconsin <sup>1</sup>ARVL: 1867 <sup>3</sup>ARVL: 1887 <sup>2</sup>ARVL: 1888 <sup>1</sup>Burial: 28 APR 1939 Bronislava Catholic Church Cemetery, (W Sec), Portage Co., WI <sup>3</sup>

Reference Number: 8435

 \* Ancestry Hints for **Frank Lila**

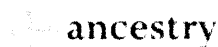
 1 possible matches found on [Ancestry.com](#)

Father: [Unk Lila](#)Mother: [Anna](#) b: JUL 1830 in PolandMarriage 1 [Marcyanna Jelinski](#) b: 6 JAN 1862 in German Poland

- Married: 12 NOV 1883 in Konozyini, Poland <sup>6</sup>
- Married: ABT 1883 in According to 1900 census

Children

1888  
 1905  
 NAT'L 2



1.  Monica V Lila b: 5 MAY 1892 in WI

*Sources:*

1. Title: 1930 United States Federal Census  
Author: Ancestry.com  
Publication: Provo, UT, USA: The Generations Network, Inc., 2002  
Note: United States of America, Bureau of the Census, Fifteenth Census of the United States, 1930, Washington, D.C.: National Archives and Records Administration, 1930  
Repository:  
Note: [www.ancestry.com](http://www.ancestry.com)  
Media: Ancestry.com  
Text: Online publication - Ancestry.com. 1930 United States Federal Census [database on-line]. Provo, UT, USA: The Generations Network, Inc., 2002. Original data - United States of America, Bureau of the Census. Fifteenth Census of the United States, 1930. Washington, D.C.: National Archives and Records Administration, 1930. T626, 2,667 rolls. Plover, Portage, Wisconsin, ED 22, roll 2606, page , image 650.0.
2. Title: 1900 United States Federal Census  
Author: Ancestry.com  
Publication: Provo, UT, USA: The Generations Network, Inc., 2004  
Note: United States of America, Bureau of the Census, Twelfth Census of the United States, 1900, Washington, D.C.: National Archives and Records Administration, 1900  
Repository:  
Note: [www.ancestry.com](http://www.ancestry.com)  
Media: Ancestry.com  
Text: Online publication - Ancestry.com. 1900 United States Federal Census [database on-line]. Provo, UT, USA: The Generations Network, Inc., 2004. Original data - United States of America, Bureau of the Census. Twelfth Census of the United States, 1900. Washington, D.C.: National Archives and Records Administration, 1900. T623, 1854 rolls. Portage, Wisconsin, ED 108, roll T623 1812, page 4B.
3. Title: Obituary  
Repository:  
Media: Newspaper
4. Title: 1910 United States Federal Census  
Author: Ancestry.com  
Publication: Provo, UT, USA: The Generations Network, Inc., 2006  
Note: United States of America, Bureau of the Census, Thirteenth Census of the United States, 1910, Washington, D.C.: National Archives and Records Administration, 1910  
Repository:  
Note: [www.ancestry.com](http://www.ancestry.com)  
Media: Ancestry.com  
Text: Online publication - Ancestry.com. 1910 United States Federal Census [database on-line]. Provo, UT, USA: The Generations Network, Inc., 2006. For details on the contents of the film numbers, visit the following NARA web page: <a

href="http://www.archives.gov/publications/microfilm-catalogs/census/1910/">NARA</a>.Original data - United States of America, Bureau of the Census. Thirteenth Census of the United States, 1910. Washington, D.C.: National Archives and Records Administration, 1910.T624, 1,178 rolls. Plover, Portage, Wisconsin, ED , roll T624\_1733, part , page .

5. Title: Portage County, WI Cemetery Locator

Repository:

Media: Internet

6. Title: Newspaper

Repository:

Media: Newspaper

[Index](#) | [Descendancy](#) | [Register](#) | [Pedigree](#) | [Ahnentafel](#) | [Download GEDCOM](#) | [Public Profile](#) | [Add Post-em](#)

 [Printer Friendly Version](#)  [Search Ancestry](#)  [Search WorldConnect](#)  [Join Ancestry.com Today!](#)

[WorldConnect Home](#) | [WorldConnect Global Search](#) | [WorldConnect Help](#)

RootsWeb.com, Inc. is NOT responsible for the content of the GEDCOMs uploaded through the WorldConnect Program. If you have a problem with a particular entry, please contact the submitter of said entry. You have full control over your GEDCOM. You can change or remove it at any time.

RootsWeb is funded and supported by [Ancestry.com](#) and our loyal RootsWeb community. [Learn more.](#)

[About Us](#) | [Contact Us](#) | [Acceptable Use Policy](#) | [PRIVACY STATEMENT](#) | [Copyright](#)  
© 2012 Ancestry.com

# "United States Census, 1930," Frank Lela (Plover, Portage, Wisconsin)

## Explore viewing options

Name:	Frank Lela		
Event:	Census		
Event Date:	1930		
Event Place:	Plover, Portage, Wisconsin		
Gender:	Male		
Age:	67		
Marital Status:	Married		
Race:	White		
Birthplace:	Poland		
Estimated Birth Year:	1863		
Immigration Year:	1888		
Relationship to Head of Household:	Head		
Father's Birthplace:	Poland		
Mother's Birthplace:	Poland		
Enumeration District Number:	0022		
Family Number:	227		
Sheet Number and Letter:	11A		
Line Number:	4		
NARA Publication:	T626, roll 2606		
Film Number:	2342340		
Digital Folder Number:	4547574		
Image Number:	00653		
	Household	Gender	Age
	Frank Lela	M	67
Spouse	<u>Marchenda Lela</u>	F	67
Child	<u>Theodore Lela</u>	M	34
Child	<u>Stephen Lela</u>	M	29
Child	Frank Lela	M	27

## Source Citation

"United States Census, 1930," index and images, FamilySearch  
 (https://familysearch.org/pal:/MM9.1.1/X9SF-ZSC : accessed 22 April  
 2012), Frank Lela (Plover, Portage, Wisconsin).

*Monica Lela b. 1892 d. 1951  
 married John Frank Lefinski*

State \_\_\_\_\_ County \_\_\_\_\_ City, Township, or Enumeration District \_\_\_\_\_  
Description \_\_\_\_\_ Search

X

L 100  
Family name Lila Given name or names Frank  
Address Plover Wis.  
Certificate no. (or vol. and page) P 12 Title and location of court Wis. Cir. Portage Co. Stevens Point  
Country of birth or allegiance Germany When born (or age) Apr. 1-1882  
Date and port of arrival in U.S. Apr. 24-1888 New York Date of naturalization Nov. 16-1908  
Names and addresses of witnesses  
A. E. Boura Stevens Point Wis.  
William Adamczak Plover Wis.  
U. S. Department of Labor, Immigration and Naturalization Service Form No. 1-1 P.

ADDITIONAL INFORMATION IN COURT RECORD  
Certificate canceled (date and court) \_\_\_\_\_  
Why canceled \_\_\_\_\_  
Expatriated \_\_\_\_\_ Deceased \_\_\_\_\_  
Other facts of record \_\_\_\_\_  
\_\_\_\_\_  
\_\_\_\_\_

June 2004

TO: Joe

The following pictures and information were compiled by Toni who gathered the contents from mother Sophia Lila's albums and a few of Toni Kirschling's albums.

Hope you all enjoy the contents.

Toni



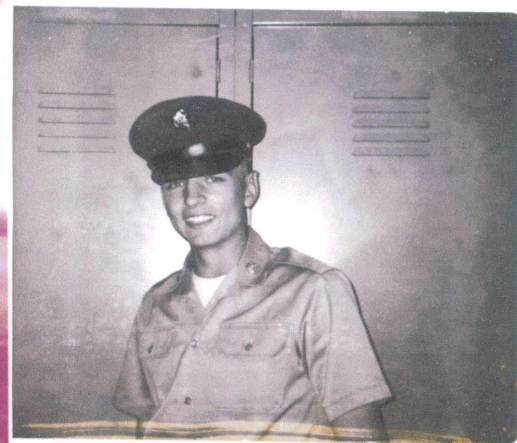
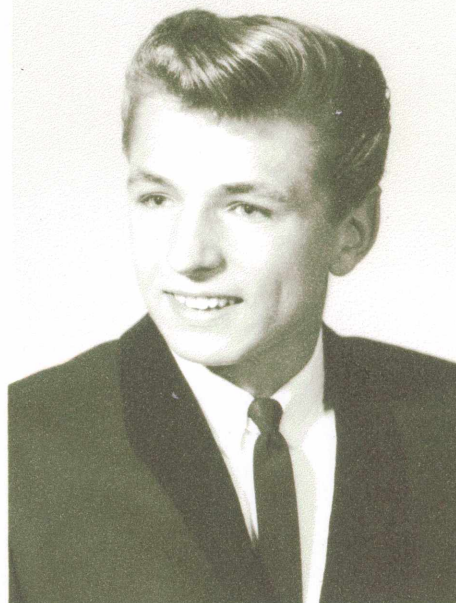
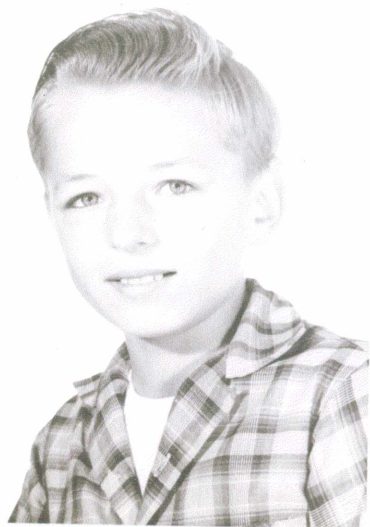



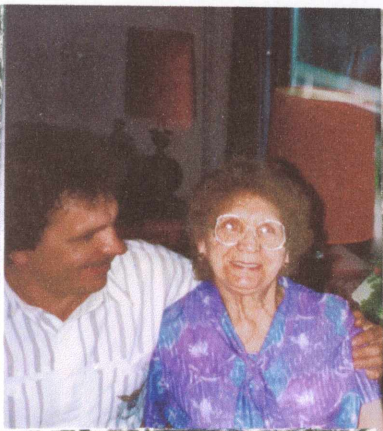







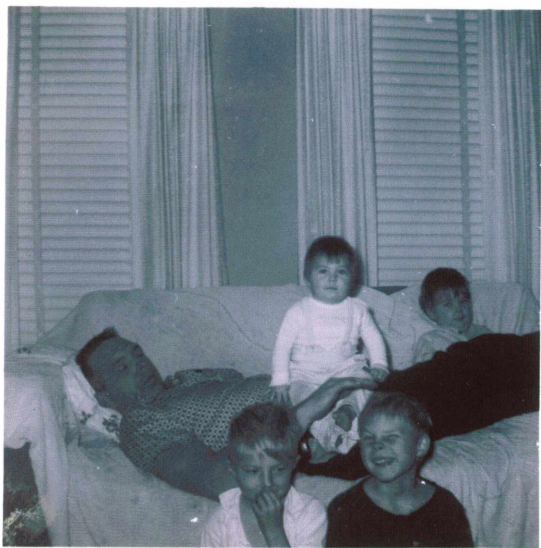
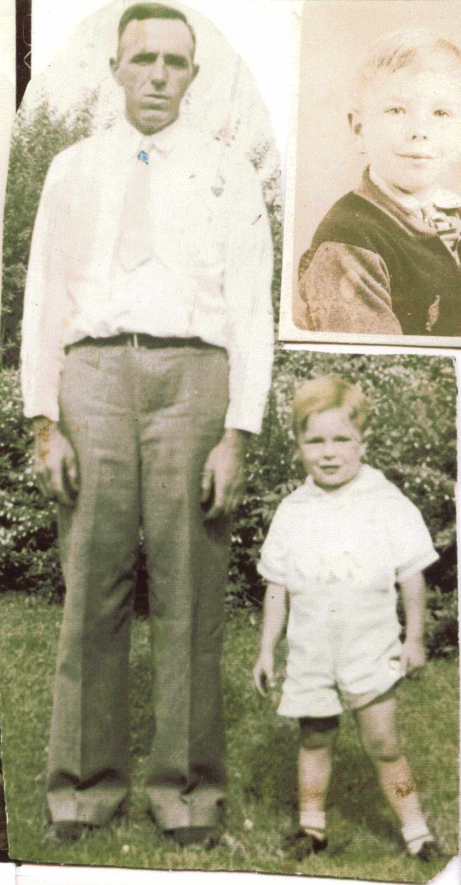

FEB • 65 •

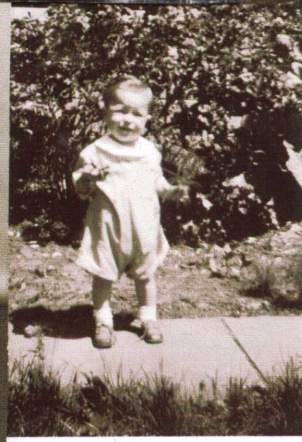



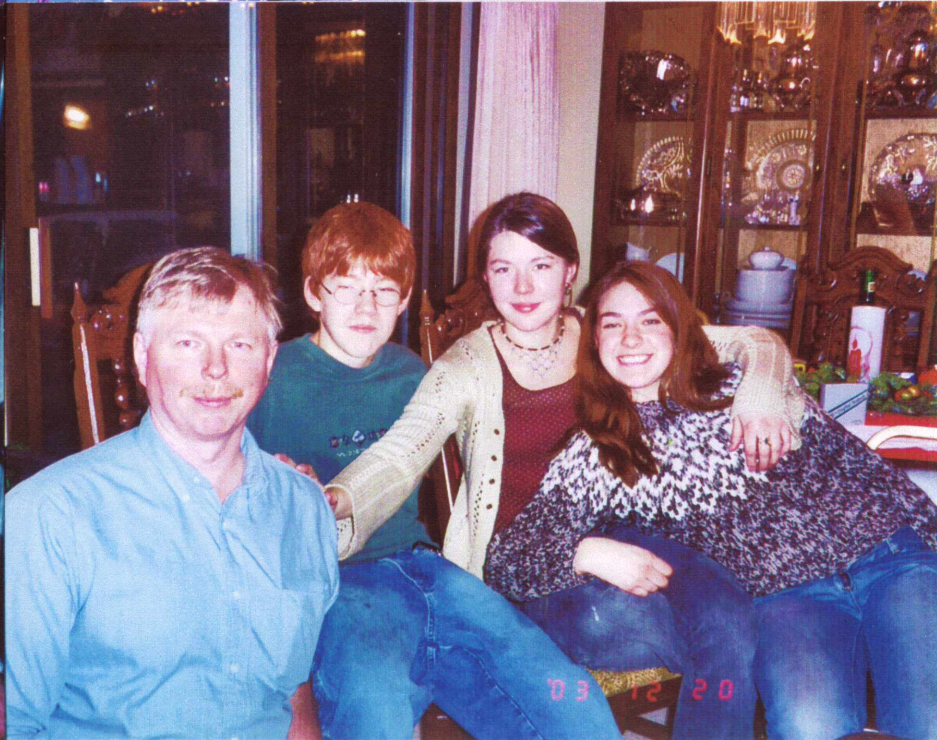
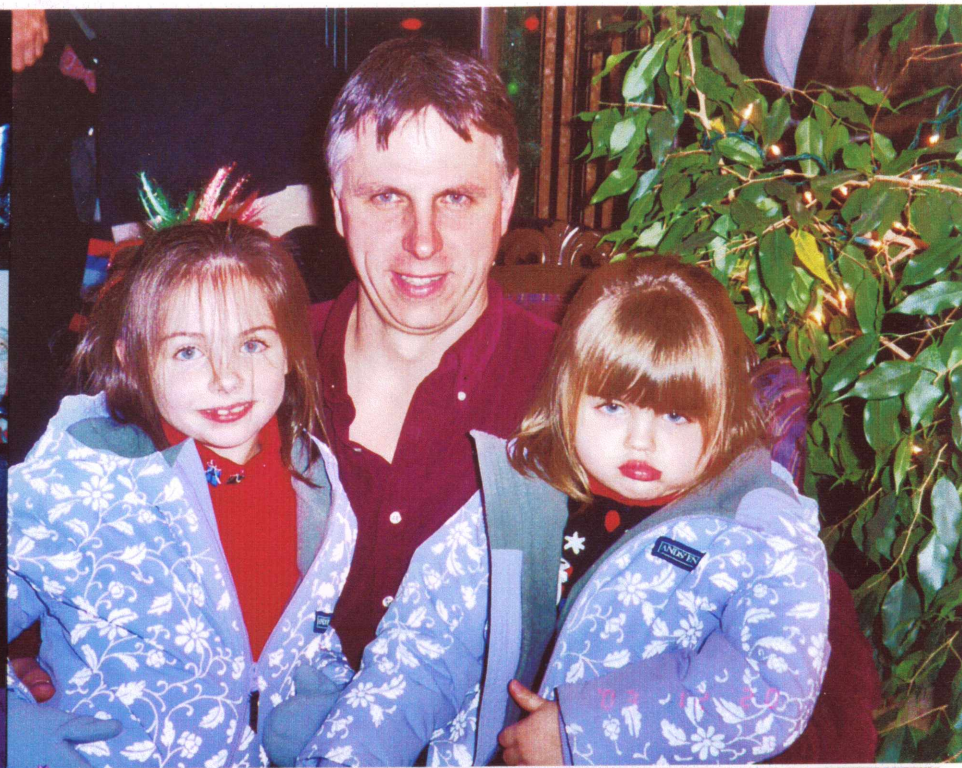



## LILA/OSTROWSKI FAMILY TREE

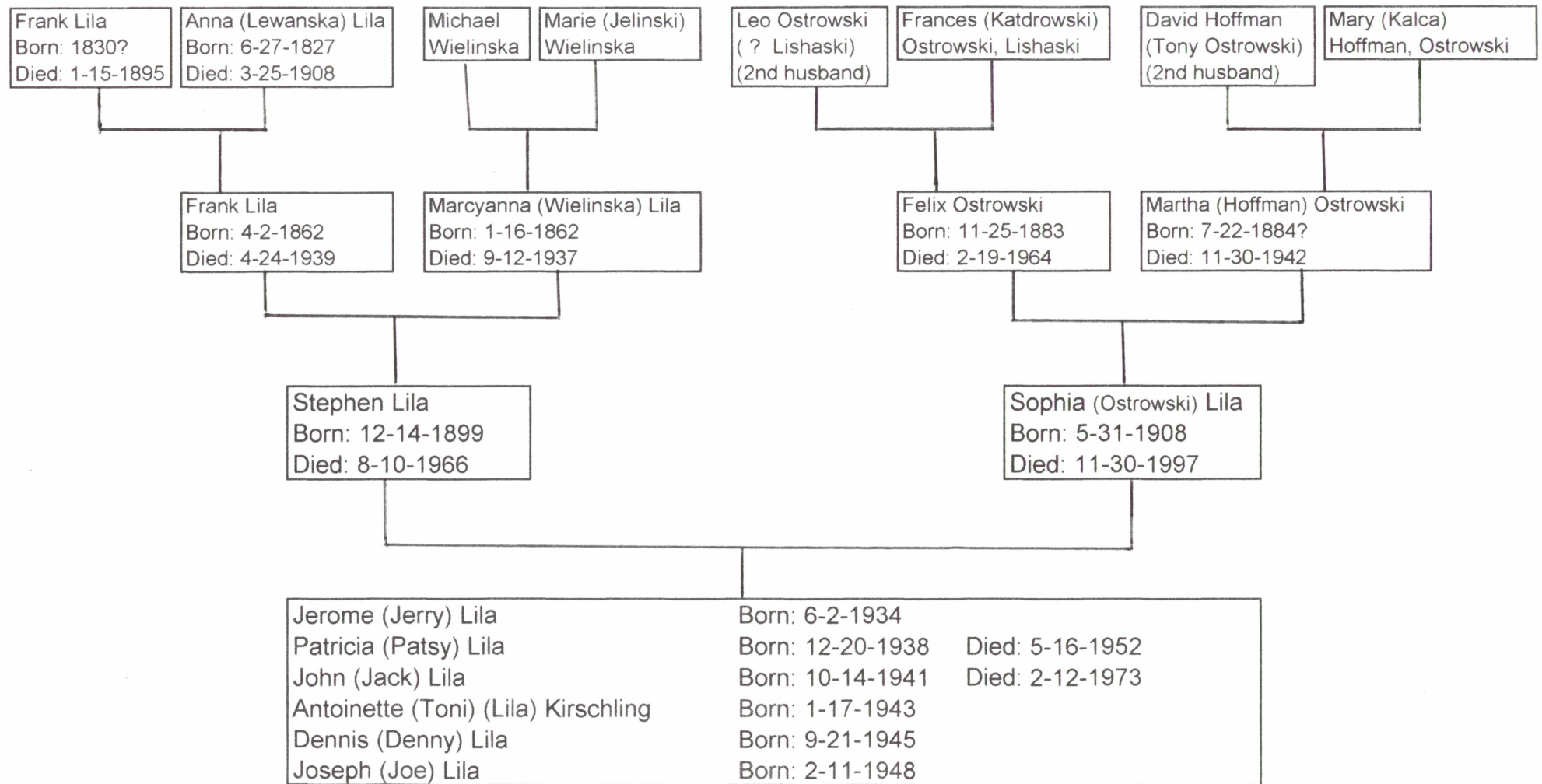



Stephen Lila  
Born: December 14, 1899  
Died: August 10, 1966



Sophia (Ostrowski) Lila  
Born: May 31, 1908



Died: November 30, 1997

Married: May 9, 1933



Frank & Marcyanna (Wielinska) Lila  
Parents of Stephen Lila  
Frank Born: 4/12/1862  
Marcyanna Born: 1/6/1862  
Married: November 12, 1883  
Died: 4/24/1939 Died: 9/12/1937

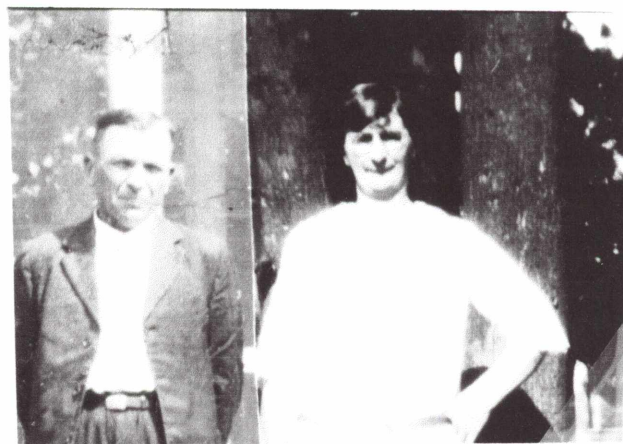

Felix & Martha (Hoffman) Ostrowski  
Parents of Sophia  
Felix Born: 11/25/1883  
Martha Born: 7/22/1884?  
Married: ?  
Died: 2/19/1964 Died: 11/30/1942

**Mary (Kalca) Hoffman & David Hoffman**

After becoming a widow Mary married  
Tony Ostrowski relation to her son-in-law Felix  
Ostrowski

Mary & David are parents of Martha Ostrowski.  
Martha & Felix Ostrowski are parents of  
Sophia (Ostrowski) Lila





FRANK LILA (1862-1939), father of Stephen Lila, opened this business in 1902, with dry goods, notions and groceries in one half of a store building and a saloon in the other half. Standing in front of the store are from left, are Gene Woodbury, Felix Lila (Frank's son), Joe Tomaszewski and Frank Lila. In 1919, David Lila Sr., Frank's son, took over the business. Prohibition was beginning, so he converted the saloon to an ice cream parlor and pool hall which operated until 1930. After that, the business became solely a grocery and dry good operation. Minnie (Lila) Lapinski and Felix Lila worked in the store. Stephen Lila would take eggs from the farm to the grocery store for credit for groceries.

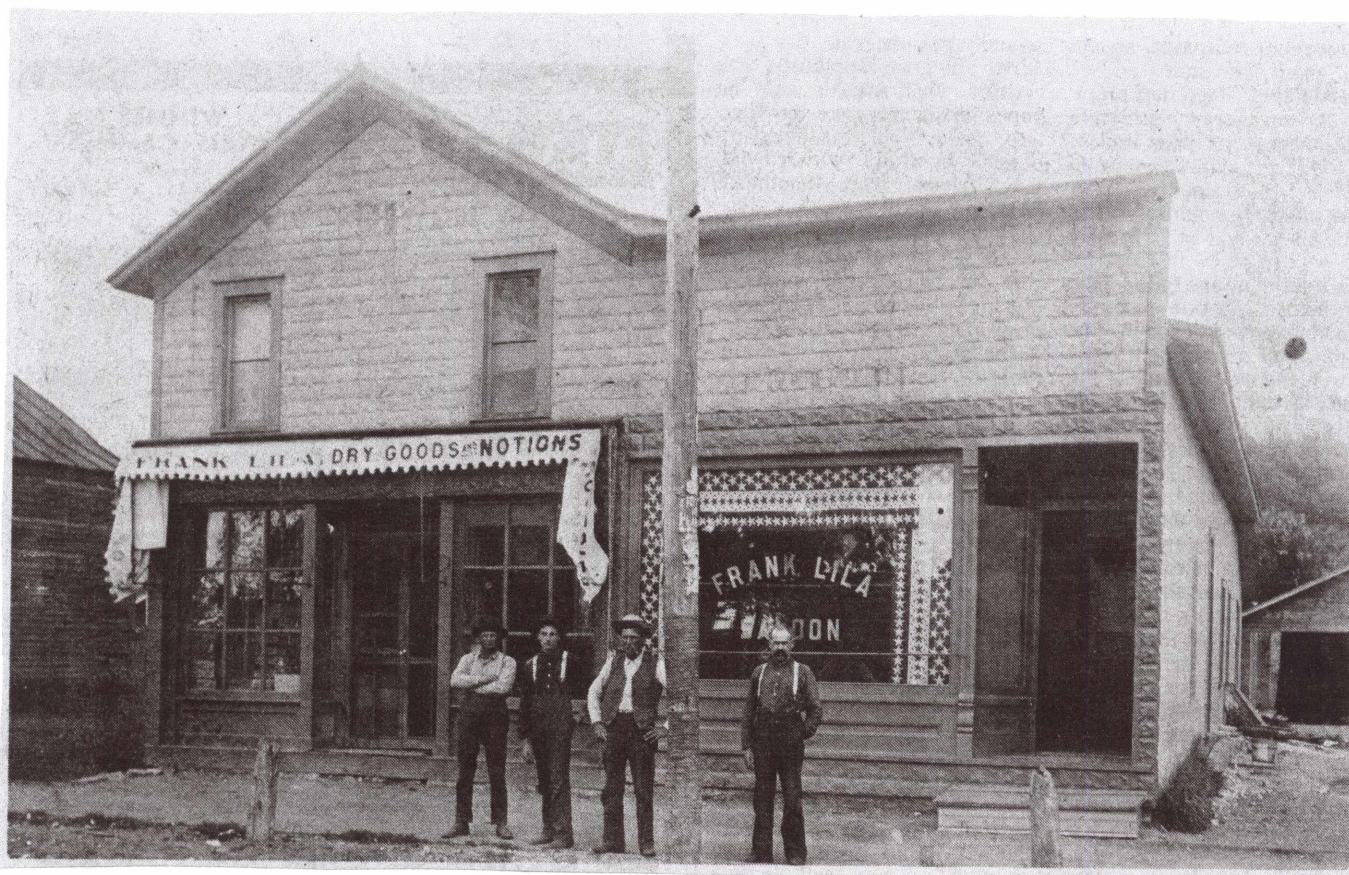





**Frank & Marcyanna Lila's Grown Family**

**Front Row:** Frances (Lila) Galecki, Felix Lila, Monica (Minnie Lila) Lapinski

**Second Row:** Frank, Stephen, Theodore, Julie, David, John





**Frank & Marcyanna Lila Family**

**Front Row:** Frank Lila, Frances (Lila) Galecki, Monica (Minnie Lila) Lapinski, Marcyanna (Wielinski) Lila  
**Second Row:** Theodore, Felix, John, Frank Jr., Julie, Stephen, David











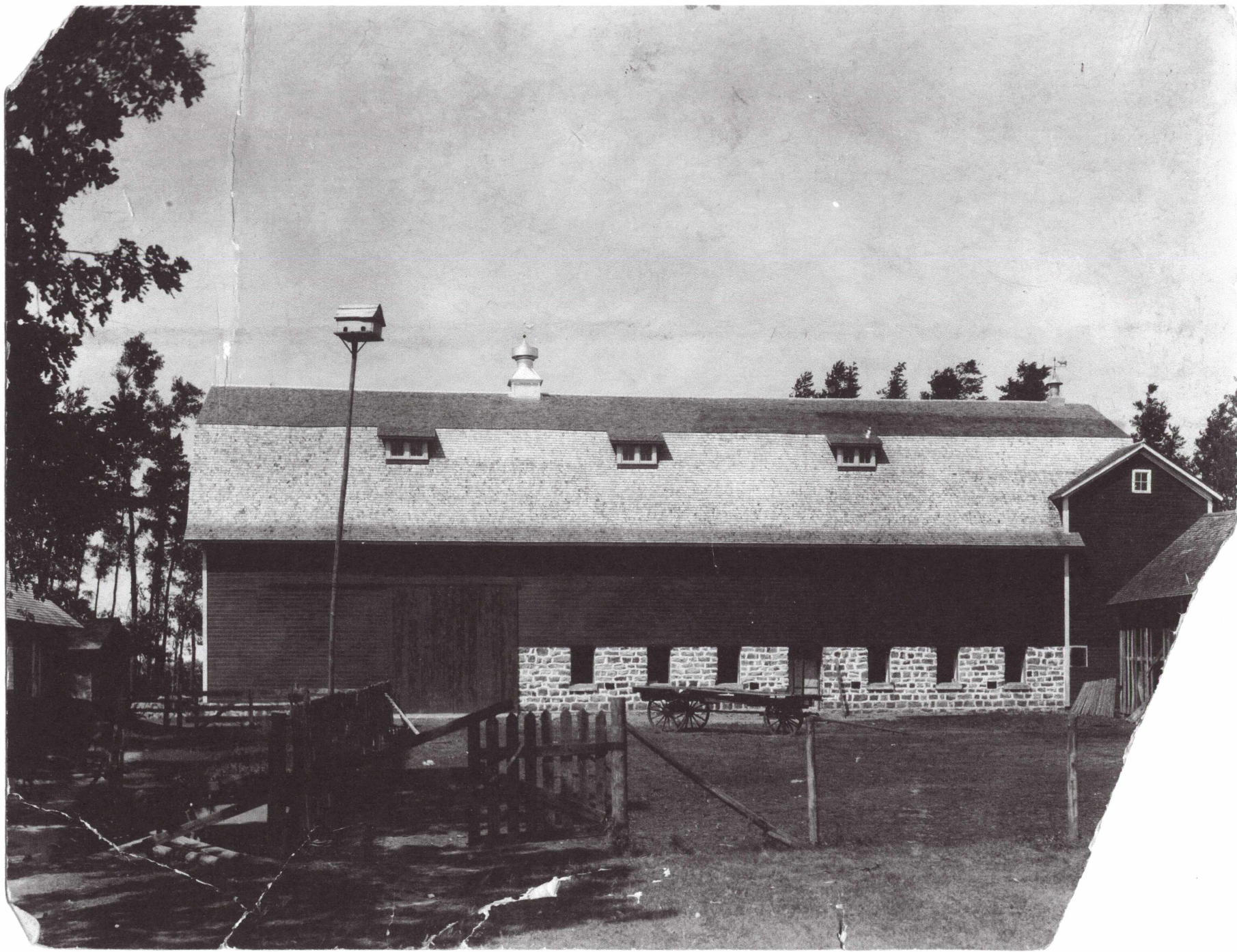

























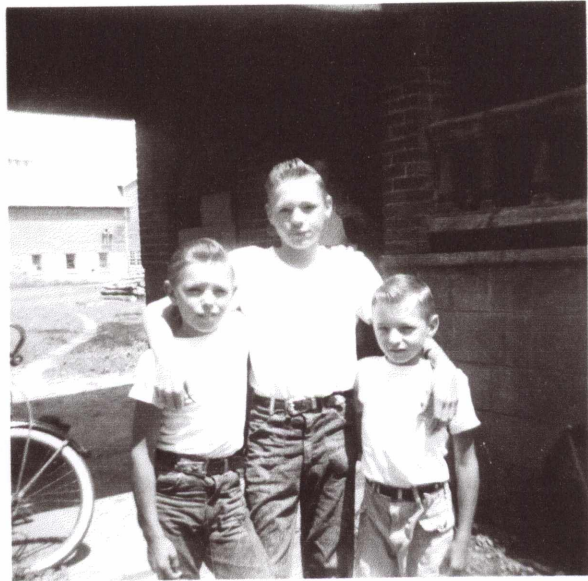
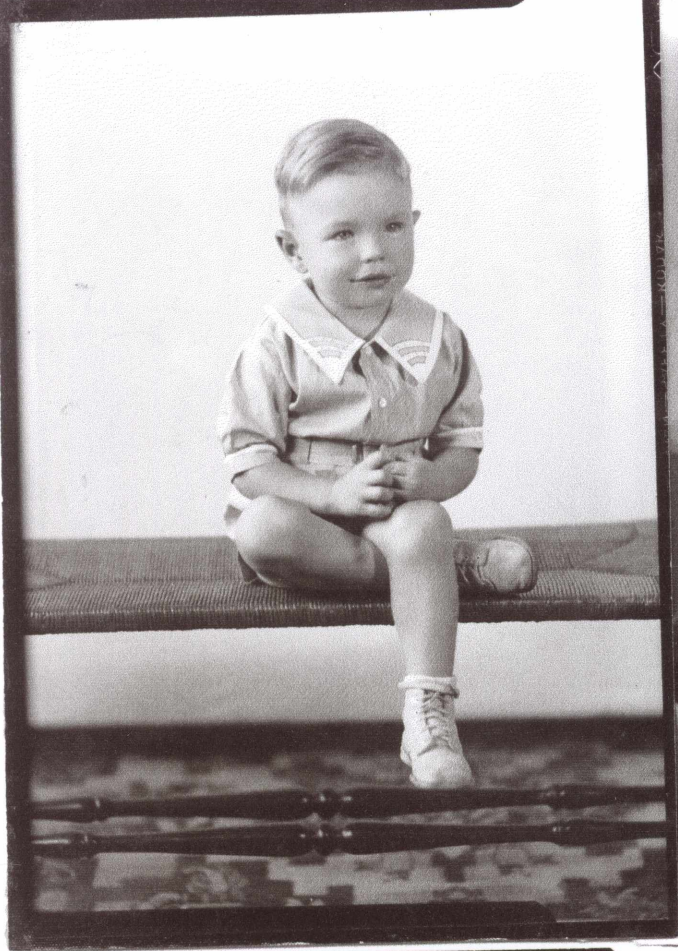



#### FOUR GENERATION PICTURE

From left to right:

Martha (Hoffman) Ostrowski, mother to Sophia

Patricia (Patsy) Lila, daughter of Sophia

Sophia Grace (Ostrowski) Lila, daughter of Martha

Mary (Kalca) (Hoffman) Ostrowski, mother of Martha. After becoming a widow Mary married a relative of her son-in-law.





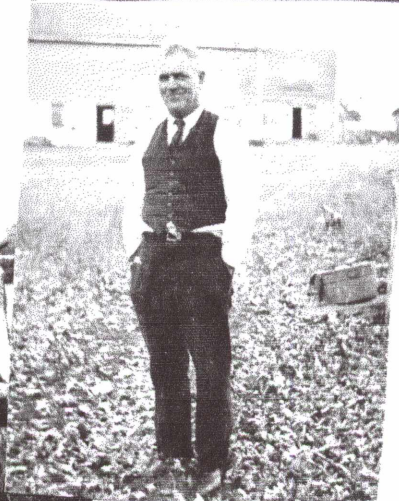
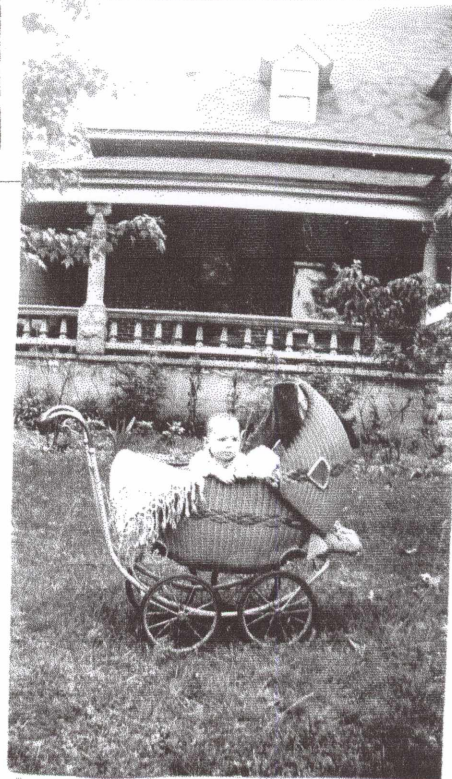
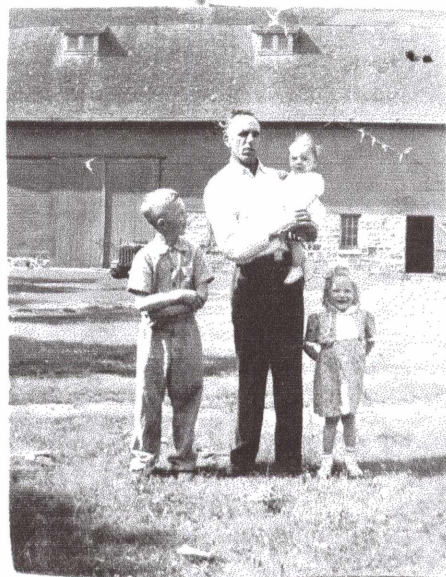
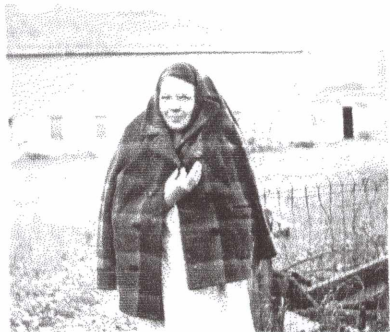
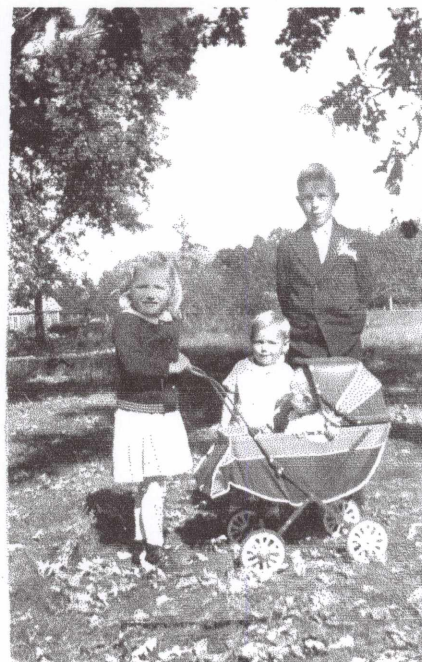



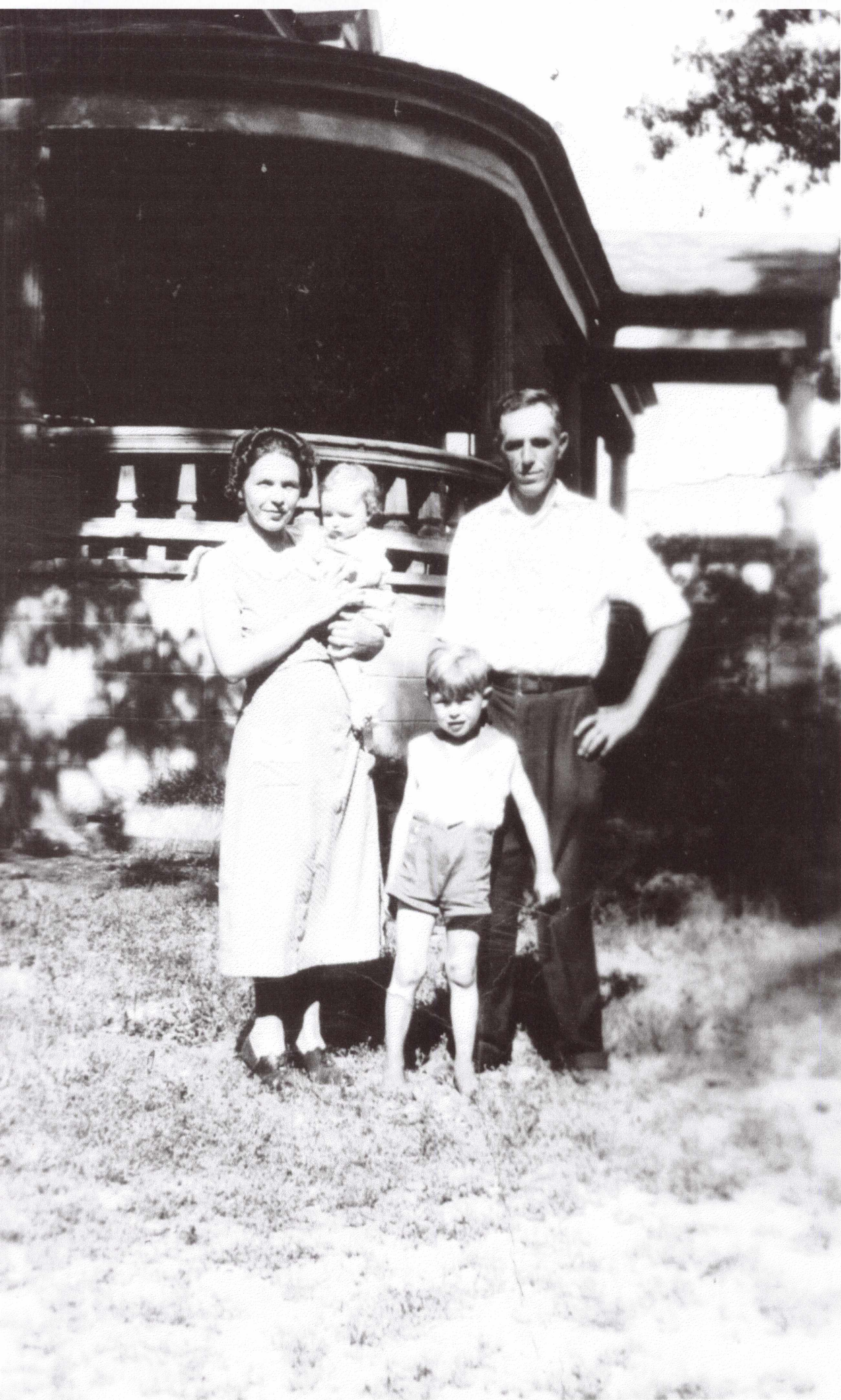

















Jerome (Jerry) Lila  
Born: June 2, 1934



Patricia Lila  
Born: December 20, 1938  
Died: May 16, 1952



John (Jack) Lila  
Born: October 14, 1941  
Died: February 12, 1973



Antoinette (Toni) Lila  
Kirschling  
Born: January 17, 1943



Dennis Lila  
Born: September 21, 1945

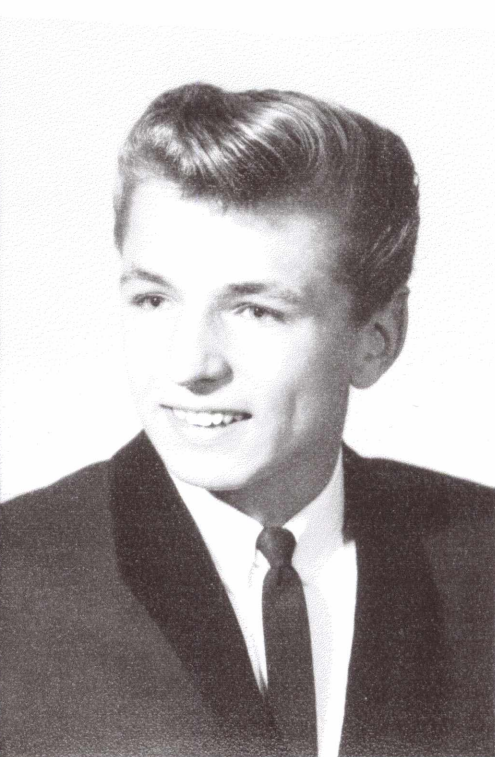

Joseph Lila  
Born: February 11, 1948





DEC 62

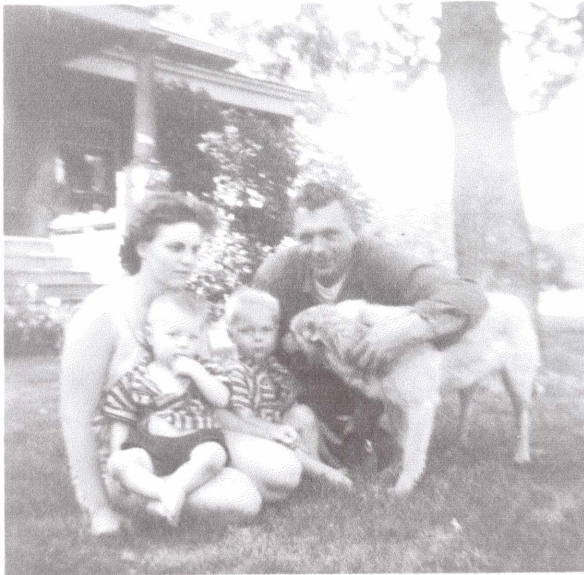























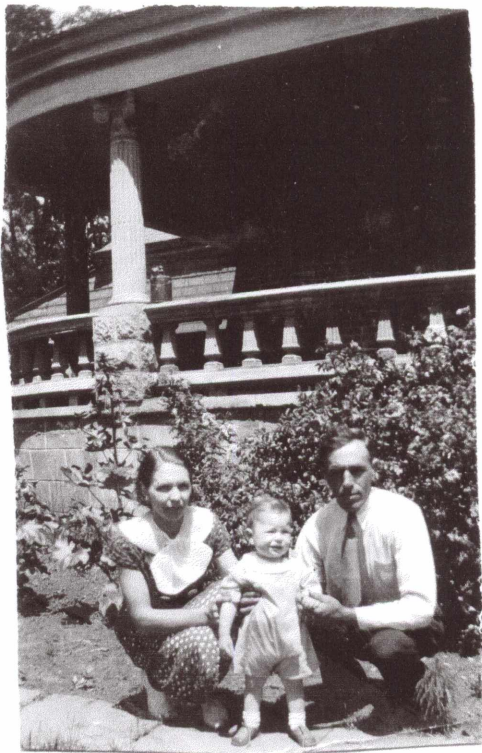
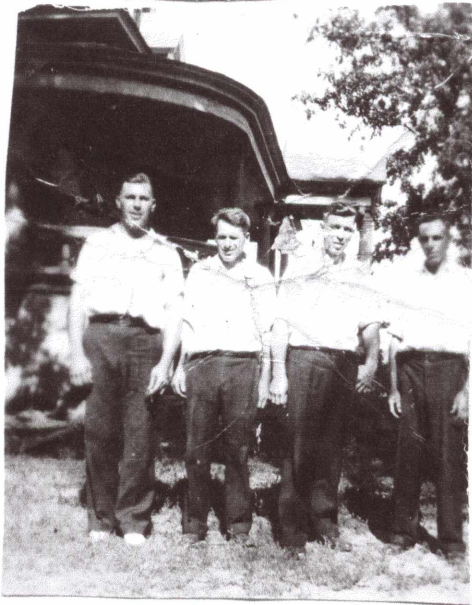



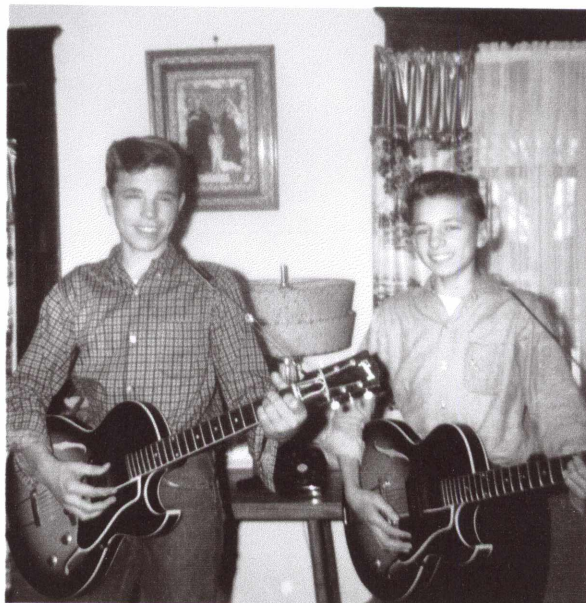



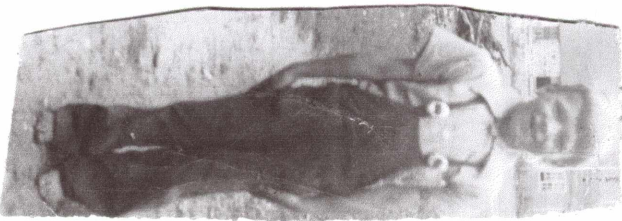
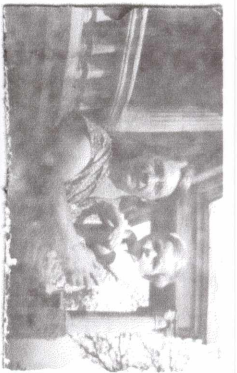



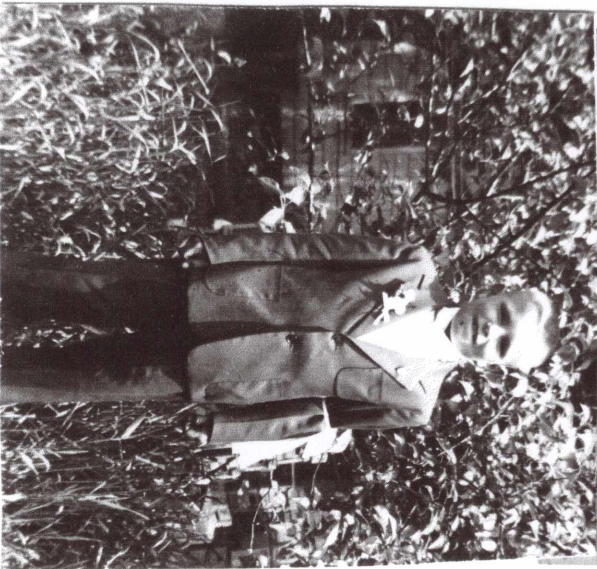



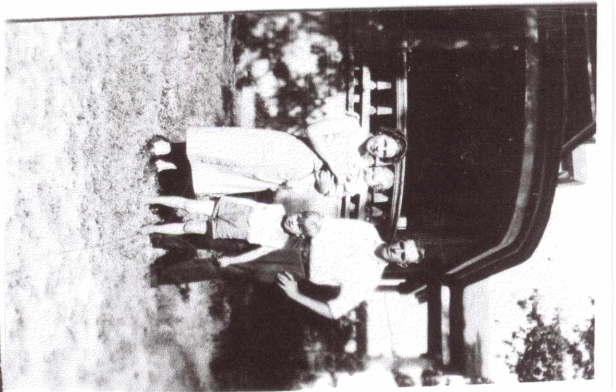





School Days 55-56

School Days 55-56



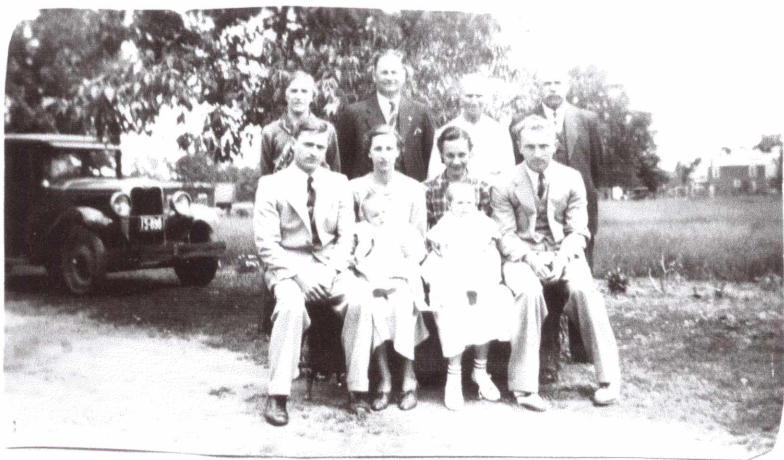



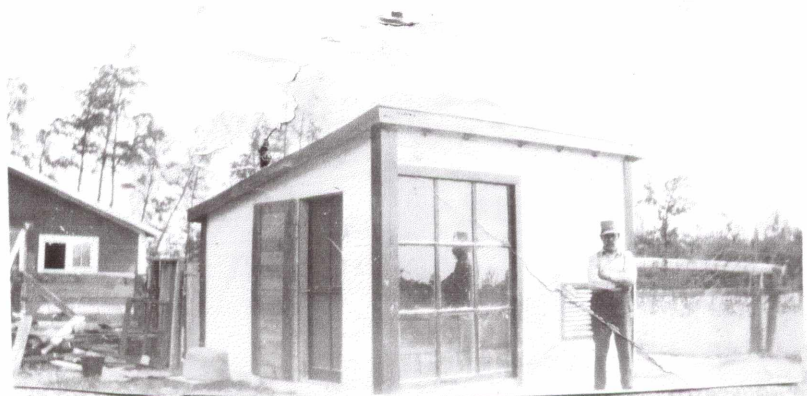
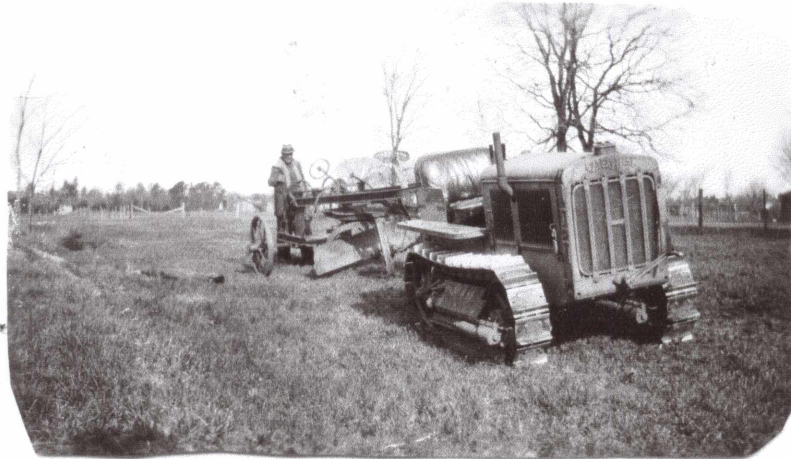







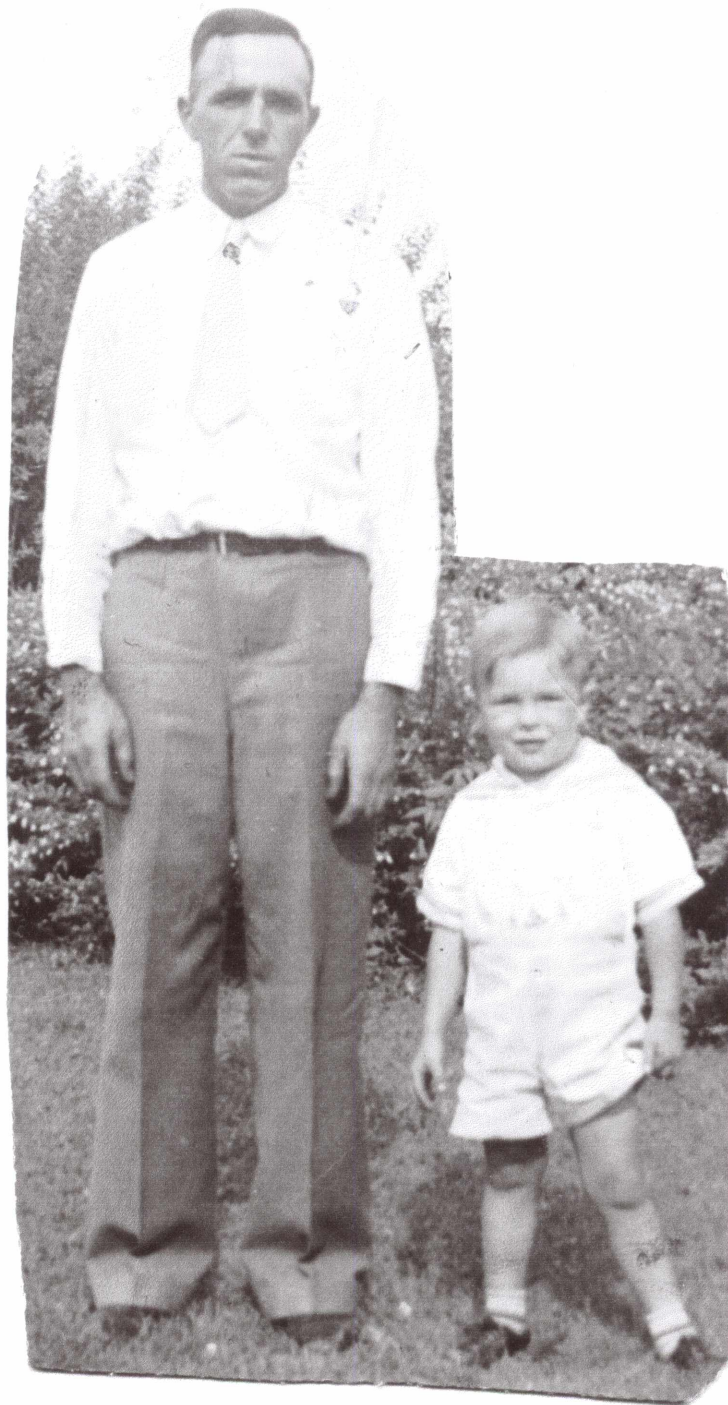



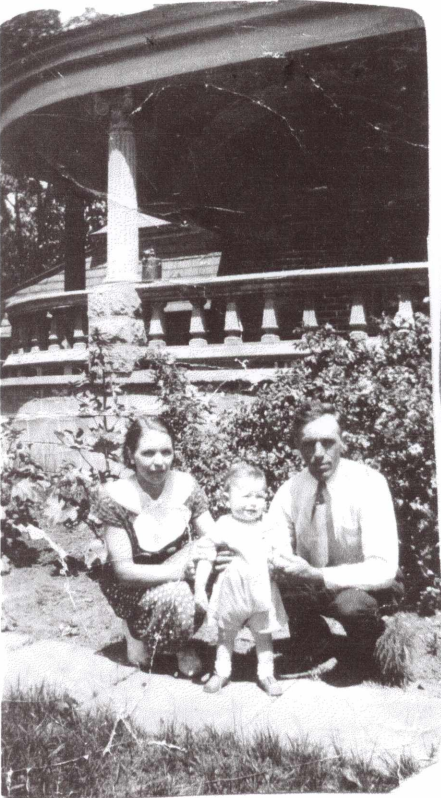



















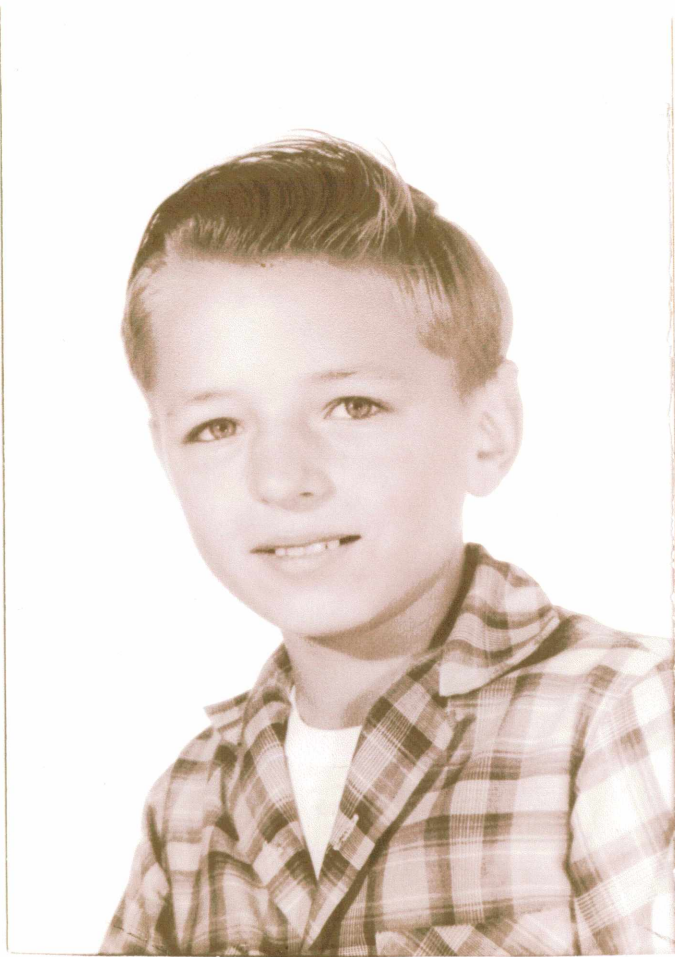



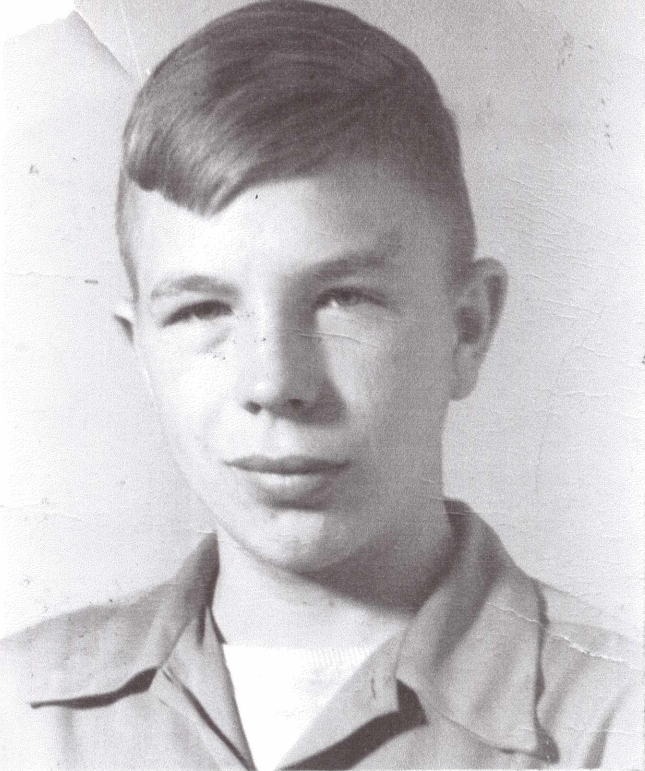











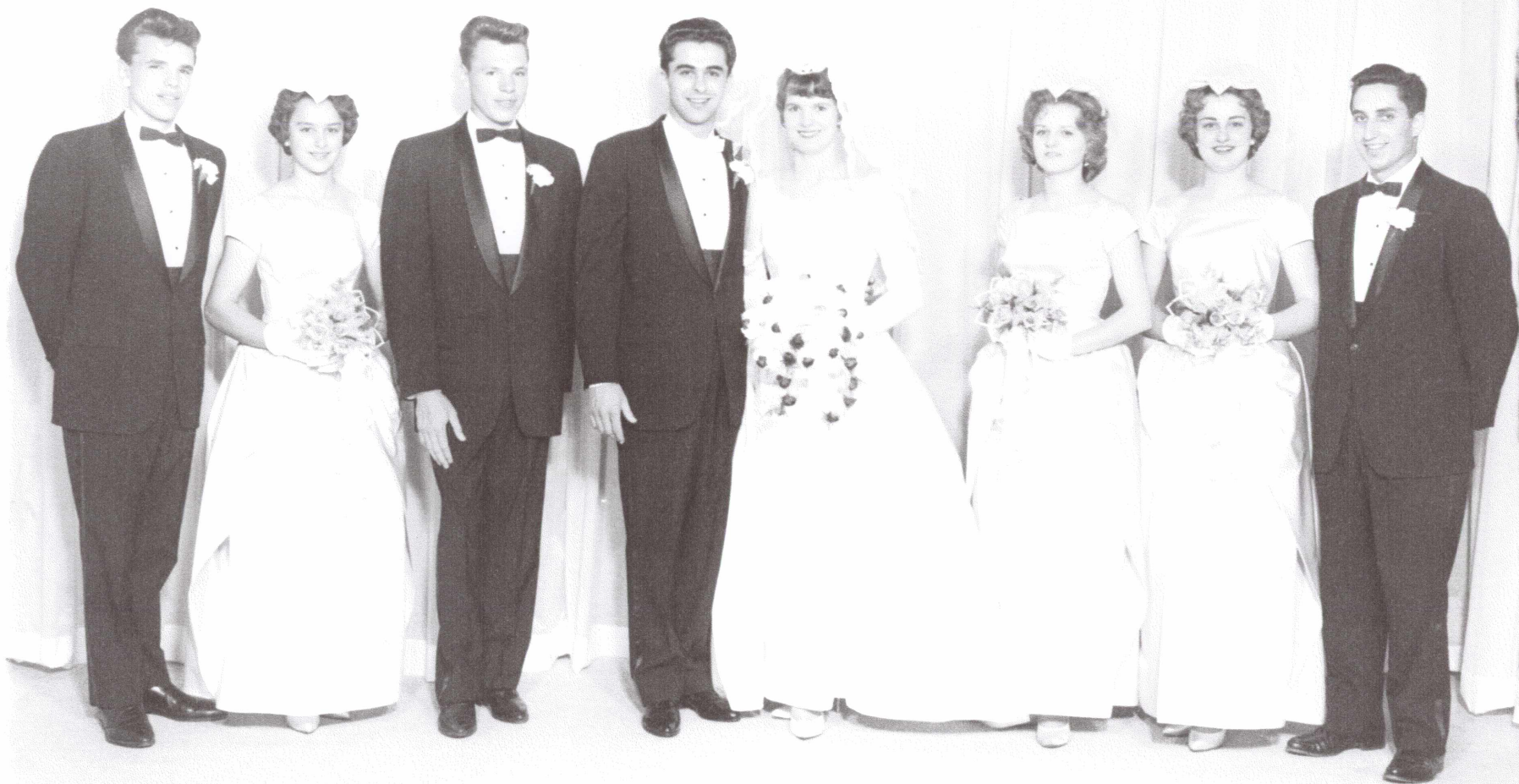

charlesworth studio



# Stevens Point

TUESDAY, FEBRUARY 13, 1973

STEVENS POINT, WIS. 54481

10c

## Daily Journal

ASSOCIATED PRESS

78TH YEAR

2 SECTIONS — 16 PAGES

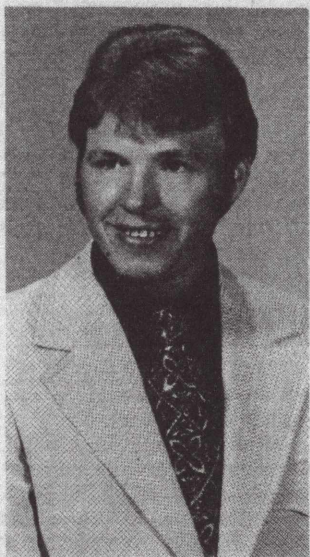

JACK LILA

### Two From Plover Area Die In Florida

John S. (Jack) Lila, 31, and Mrs. Susan Harris, both of Route 1, Plover, were killed in a traffic accident about 1 p.m. Monday in the West Palm Beach, Fla. area.

Lila was the United Farm Agency representative in this area and had attended the real

estate company's recent international awards conference in the Bahamas.

Mrs. Harris was his secretary, and they were visiting her mother in Palm Beach enroute home.

The Florida Highway Patrol said they died in a collision with a truck. Mrs. Harris' daughter, in the back seat, survived the accident.

Lila was born here Oct. 14, 1941, a son of Mr. and Mrs. Stephen Lila, and spent most of his life in the Plover area. He was a graduate of P.J. Jacobs High School.

He had represented United Farm since June 1971 and had won a number of company honors, including the Century Club Award, the Founders Award and the President's Round Table Award, and was the firm's top salesman in the Eldon Updike Southern Wisconsin District for 1972.

Surviving are his mother, Mrs. Sophia Lila, Route 1, Plover; three brothers, Jerome, Dennis and Joseph Lila, Route 1, Plover; a sister, Mrs. Norbert (Antoinette) Kirschling, Route 2, Junction City; and two sons, Rodney and Brad Lila, Route 1, Plover.

He was preceded in death by his father and a sister.

Obituary and funeral information on Mrs. Harris was not available.

Funeral arrangements for Lila are pending at the Dzikoski Funeral Home.

## Obituary

### Lila Services

Funeral services will be held at 10 a.m. Friday at St. Bronislava's Catholic Church, Plover, for John S. (Jack) Lila, who was killed in an automobile accident in Florida Monday.

The Rev. David Gillis, Pacelli High School, will officiate, and burial will be in the spring in the parish cemetery.

Friends may call after 2 p.m. Thursday at the Dzikoski Funeral Home, where a general rosary will be recited at 8 p.m.

After graduating from P. J. Jacobs High School, Mr. Lila worked in Milwaukee. He then married the former Bonnie Niemczyk on Dec. 28, 1964, in Rudolph.

The couple then moved to Plover, where Mr. Lila was a self-employed potato buyer before becoming a representative of United Farm Agency.





—Herald Photo by JOHN REHFELD

## Wisconsin Pair Killed in State Road 7 Car-Truck Accident

*... four-year-old girl suffered only minor injuries*

# Dump Truck Rolls Over Car, Couple Killed, Child Survives

A Wisconsin man and woman were killed Monday when their car hit a state Department of Transportation (DOT) dump truck and the truck then rolled over onto their car, sheriff's deputies said.

The dead were identified as Susan Kay Harris, 25, of Stevens Point, Wisc. the driver of the car and John Lida, 32, of Plover, Wisc., a front seat passenger.

Mrs. Harris' four-year-old daughter, Brenda, who was riding in the back seat of the car, was taken to Doctor's Hospital in Lake Worth and treated for minor injuries.

Sheriff's deputies said the DOT truck, driven by Lee Reynolds, 63, of 1416 W. 37th St., Riviera Beach,

was traveling north on State Road 7 when a green car in front of him slowed and turned onto Lake Worth Road. Deputies said Reynolds apparently hit his brakes hard to avoid hitting the car in front of him and slid sideways.

The rear of the truck went across State Road 7 and Mrs. Harris' car, traveling South on State Road 7, hit the truck and the truck rolled over on the car, according to deputies.

Deputies said Mrs. Harris and Lida were found dead at the scene.

Reynolds was charged with careless driving by failing to have his vehicle under control.



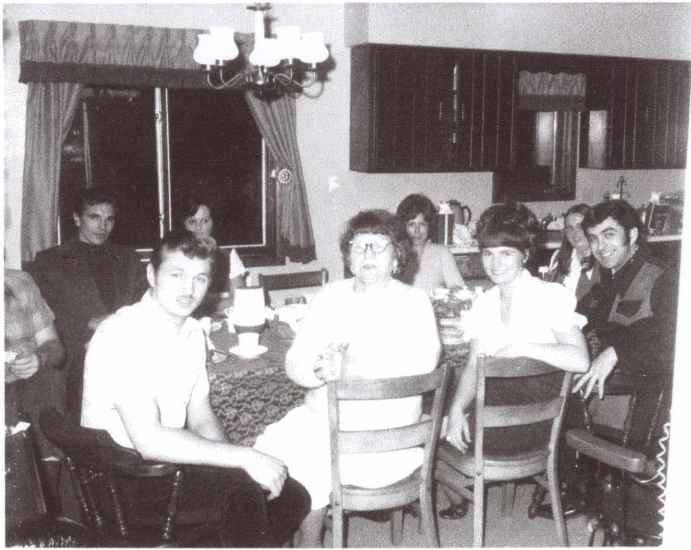

Sister



Christmas 1975

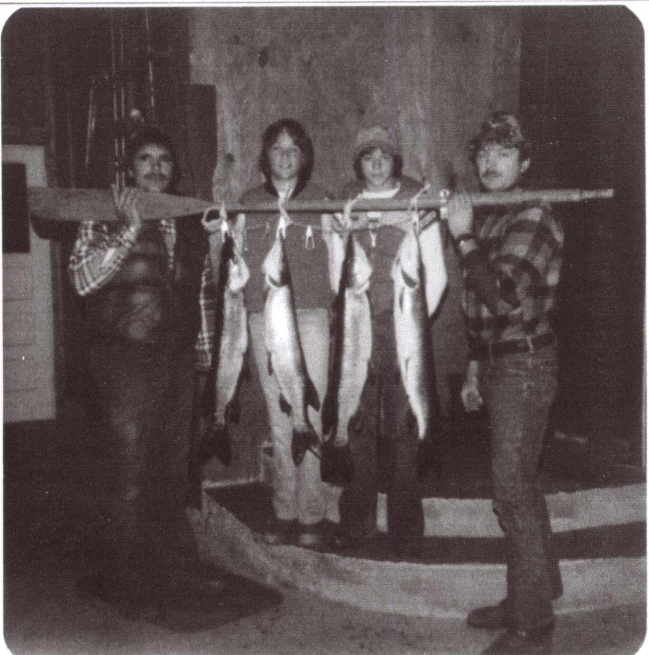







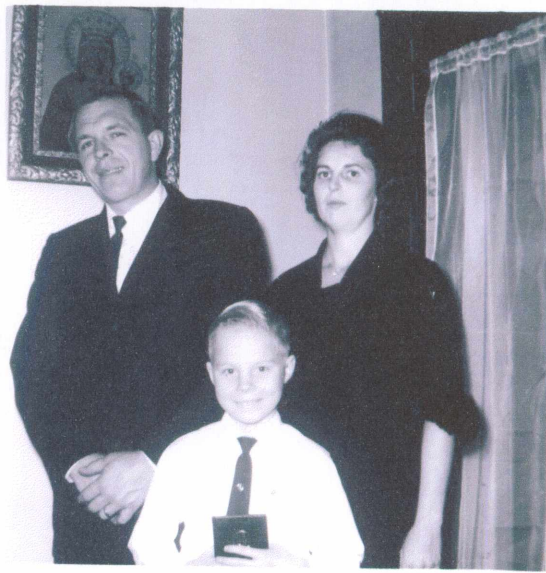

DEC • 65 •



SEP • 66 •

























Children who preceded Sophia in death

Patricia Lila 12/20/1938 – 5/16/1952

(Jack) John Lila 10/14//1941 – 2/12/1073





JAN • 64 •



65 • 631

NOV 62

JUL 62

