

STEVENS POINT CITY BAND PERSONNEL - 2006

PICCOLO

Diane Caporale-Hartleb

FLUTE

Jan Seiler

Maggie Eggert

Daniel Fletcher

Anne Marie Reed

Lindsey Arnold

Garrick Rohm

Amy Zick

Sarah Spielbauer

Tracy Oudenhoven

Tiffany Baake

Brianna Raymer

Breanna Drewek

Angie Newby

Victoria Louis

OBOE

Deb Zieher

Jane Mitchell

Katie Minch

Kacie Otto

CLARINET

Leah Butterfield

Lindsey Philipp

Stacey Wald

Jenna Van Haren

Dana Gervasio

Dick Olson

Jessica Sikorski

Becky Simons

Nicole Slowinski

April Annechiarico

Becki Faulks

Marissa Glaske

ALTO CLARINET

Julie Louis

BASS CLARINET

Bekah Roser

Dillon Makuski

Ryan Groshek

Rachel Yokers

Liz Wescott

BASSOON

Jolynn Wucherer

Allison Hudson

ALTO SAX

Patti Hoppa

Kristin Cherney

Quinn O'Reilly

Ellen Slezak

TENOR SAX

Sarah Slezak

BARI SAX

Mary Schmidt

Luke Otto

HORN

Bobbi Rohrs

Kenneth MacMillan

Jason Forbes

Chris Droske

Adam Krings

Ross Aiken

CORNET/TRUMPET

Mark Ilten

Alan Marquardt

Jon Peterson

Andrew Whitmire

Ken Camlek

Mike Miller

Collin Smith

Lindsey Mocadlo

TROMBONE

Michelle Zortman

Jill Iwanski

Eddie Rath

Tyler Genovese

Jake Berg

BARITONE

Matthew Anderson

TUBA

Chad Ostrowski

Cassie Warren

Thomas Newby

Ann Pliska

Alisa Garbisch

Alison Richter

PERCUSSION

Kelly Wohlbier

Karen O'Brien

Krista Rasmussen

Kristi Mosbacher

Alex Skibba

Colin Rohm

Karen Reed

MUSIC DIRECTOR

& CONDUCTOR

Kathryn Kawleski

Patrons are community organizations and individuals who support the band with an annual contribution of \$100.00 or more:

Ken Camlek ~ Don Greene ~ Mark Ilten ~ Joe & Wilma Piffner ~ Jan Seiler
Nancy Whitmire ~ Stevens Point Area Education Association Foundation, Inc.

A SPECIAL THANK YOU TO

**Michele's Restaurant and Catering of Stevens Point
for providing the food which is for sale each week in the park**

Our Program Sponsors are:

M & I Bank	Anchor Bank
The Pineries Bank	Citizens Bank

OUR COMMERCIAL SPONSORS INCLUDE:

Ameriprise Financial	Emy J's	Pointours
Auto Select	Family Natural Foods	David Quick, CPA
Avon (Fidel B. Asuquo)	Gepetto's Workshop	Rockman's Catering
Bel's Soft Serve	Haferman & Ilten, Attorneys	Roman, Roman & Associates
BookFinders	Heid Music	Shippy Shoes
Boston Funeral Home	Hilltop Pub & Grill	Shuda Funeral Chapel
Bushman Electric, Inc.	Dr. Ronald C. Kuehl Optometrist	Silver Coach
Campus Cycle & Sport Shop	Lee Ayers Jewelers	The Smith Scarabocchio Art Museum
CenterPoint MarketPlace	Lensmire's Village Gardens	Soik Plumbing & Heating
Cheese Louise's Market & Cafe	Michele's Restaurant	Thomas W. Stout, CPA
Dairystate Brands	Mitchell Piano Works	Tiarah Day Spa
Dun-Rite Cleaners	Music Quest	Trzinski Tax Service
Elmer's Service Garage	Oakview Veterinary Medical Ctr.	
	Platinum Salon LLC	

STEVENS POINT CITY BAND TRUSTEES

K. Clarke Crandell	Patti Hoppa	Kathy Kawleski
Virginia Crandell	Mark Ilten	Max Kopchinski
		Deb Zieher



**CenterPoint MarketPlace
1201 Third Court
Downtown Stevens Point
OUR RAIN SITE SPONSOR**

**THANKS TO EVERYONE IN OUR AUDIENCE FOR YOUR
SUPPORT THIS SUMMER!**

**And special thanks to our Patrons and Sponsors!
PLEASE JOIN US NEXT SUMMER!**

THE STEVENS POINT CITY BAND

presents the

FINAL CONCERT OF THE 2006 SUMMER SEASON

"MEMORIES OF 2006"

MUSIC DIRECTOR AND CONDUCTOR - KATHRYN KAWLESKI

AUGUST 9, 2006 - 7:30 PM PFIFFNER PIONEER PARK

Friends of the band who wish to make a tax deductible contribution to assist the City Band may do so by making a contribution to the Community Foundation of Portage County, Inc. and designating their contribution for the City Band. Contributions by check may be sent to the Foundation at P.O. Box 968, Stevens Point, WI 54481 or placed in the donation jars available during the concerts. Donors of \$100 or more are recognized as patrons of the band.

TIARAH Day Spa
LLC

Lynn Zdroik
Owner/Manager

(715) 341-1500 5600 Woodland Street
Mon-Fri 10-7 pm Suite E
Sat 8-1pm Stevens Point, WI 54481

Office Hours:
Mon. Tues. Thur 10-8PM
Wed. Fri. 10-6PM
Saturday 9-4PM



TRZINSKI TAX SERVICE

Individual, Farm & Business Income Tax

DON TRZINSKI 2917 Post Road
(715) 341-1580 FAX ALSO Stevens Point, WI. 54481
e-mail trzinskifax@g2a.net

ROCKMAN'S CATERING

Central Wisconsin's
Most Requested and
Most Respected
Caterer.

21 YEARS SERVING
THE CENTRAL WISCONSIN AREA.
No Quality Concern
www.rockmancatering.com
(715) 341-2553 - fax 341-2606



ROMAN, ROMAN
& Associates

Fran T. Roman
Tim G. Roman
Registered Representatives

Roman, Roman & Associates, LLC
100 Bremmer Street, P.O. Box 83, Stevens Point, WI 54481

(715) 344-3209 Fax - (715) 344-7221 francis.roman@axa-advisors.com

SHIPPY SHOES

344-6993

Next to Staples HWY 10 East

SHUDA FUNERAL CHAPEL

3200 Stanley Street
Stevens Point, WI 54481

Jim & Kip Shuda

(715) 344-2113



The Smith Scarabocchio Art Museum
800 Main Street
Stevens Point, WI 54481-2620
Phone: (715) 345-7726 (SSAM)
Email: ds3smith@hwp.edu
David L. Smith, B. Des., A.M., PhD
Director, Curator, Inventor
Hours: Tues., Thu. Sat. 1-5 p.m.
and by appointment
Wed., 7-9 p.m. for City Band

SOIK PLBG. & HTG. WELL DRILLING

1512 Water St.
Stevens Point, WI

(715) 344-4066
(800) 924-1388

www.rjsoik.com



Bill Soik

THOMAS W. STOUT, CPA, SC

ACCOUNTING TAXES

3241B Business Park Drive
Stevens Point, Wisconsin 54481

715-341-1334
Fax 715-341-6141

HELPING YOU TOOT YOUR OWN HORN SINCE 1948.



HEIDMUSIC
APPLETON & GREEN BAY & WISCONSIN BARRON
800.236.4343 WWW.HEIDMUSIC.COM

Cheese Louise's MARKET & CAFÉ.

Central Wisconsin's European-Style Cafe

4928 MAIN STREET
STEVENS POINT, WISCONSIN
715-344-0470

fresh baked bread daily, homemade soup
special occasion cakes



FRESH FOOD & FINE SPIRITS

Your Hosts ~ Rob & Brenda Tuszka

Hwy 10 East - Stevens Point, WI
1/2 Mile West of Highway 39
715/341-6588

Lounge Opens - 4 P.M.
Dinner Served 5 - 10 P.M.
Monday thru Saturday

PROGRAM

"MEMORIES OF 2006"

THE WIZARD OF OZ

ARLEN & HARBURG
arr. James Barnes

BEGUINE FESTIVAL

Arr. GLENN OSSER

CRANBERRY CORNERS, U.S.A.

JOHN KLEIN

AMERICANS WE
(Children's March)

HENRY FILLMORE

THE DONKEY SERENADE

FRIML & STOTHART
arr. George F. Briegel

SELECTIONS FROM MARY POPPINS

SHERMAN & SHERMAN
arr. Ted Ricketts

THE BANDWAGON

PHILIP SPARKE

AMERICAN RIVERSONGS

PIERRE LAPLANTE

INSTANT SWING CONCERT

Arr. ERIC OSTERLING

THE BEER BARREL POLKA

Arr. BILL MOFFIT

THEMES LIKE OLD TIMES

Arr. WARREN BARKER

THE STARS AND STRIPES FOREVER

JOHN PHILIP SOUSA

THE STAR SPANGLED BANNER

SMITH/DAVIS

Let these fine sponsors know how much
you appreciate their generous support!

Patrons are community organizations and individuals who support the band with an annual contribution of \$100.00 or more:

Stevens Point Area Education Association Foundation, Inc.
Ken Camlek ~ Mark Ilten ~ Dorothy E. Kobishop ~ Eugene Krutza
Jan Seiler ~ Robert Stack ~ Nancy Whitmire

A SPECIAL THANK YOU TO

**Michele's Restaurant and Catering of Stevens Point
for providing the food which is for sale each week in the park**

Our Program Sponsors are:

M & I Bank Anchor Bank The Pineries Bank

OUR COMMERCIAL SPONSORS INCLUDE:

Ameriprise Financial	Family Natural Foods	David Quick, CPA
Auto Select	Gepetto's Workshop	Renee's Personal Touch
Avon (Fidel B. Asuquo)	Haferman & Ilten, Attorneys	Salon
Belt's Soft Serve	Heid Music	Robin's Nest
BookFinders	Hilltop Pub & Grill	Roman, Roman &
Boston Funeral Home	Dr. Ronald C. Kuehl,	Associates
Bushman Electric, Inc.	Optometrist	Rudolph Country
Campus Cycle & Sport	Lee Ayers Jewelers	Christmas
Shop	Lensmire's Village Gardens	Shippy Shoes
Cheese Louise's Market &	Michele's Restaurant and	Shuda Funeral Chapel
Cafe	Catering	Smith Scarabocchio
Country Freckles	Mitchell Piano Works	Art Museum
Design Flooring	Music Quest	Soik Plumbing & Well
Digital Memories	Oakridge Senior Living	Drilling
Dun-Rite Cleaners	Community	Thomas W. Stout, CPA
Elmer's Service Garage	Oakview Veterinary Medical	Tiarah Day Spa
Emy J's	Center	Trzinski Tax Service
	Platinum Salon LLC	

STEVENS POINT CITY BAND TRUSTEES

Patti Hoppa Karen Ilten Mark Ilten
Kathy Kawleski Max Kopchinski Amy Zick Deb Zieher

**SPECIAL THANKS TO:
CenterPoint MarketPlace
for providing rain site facilities**

**JOIN US NEXT WEEK FOR:
"INDEPENDENCE DAY CLASSICS"**

Salute the Spirit of Freedom with a Variety of Patriotic Favorites

THE STEVENS POINT CITY BAND

presents the

THIRD CONCERT OF THE 2007 SUMMER SEASON

"ANIMAL ANTICS"

Featuring the 10th Annual Pet Parade

MUSIC DIRECTOR AND CONDUCTOR - KATHRYN KAWLESKI

JUNE 27, 2007 - 7:00 PM PFIFFNER PIONEER PARK

Friends of the band who wish to make a tax deductible contribution to assist the City Band may do so by making a contribution to the Community Foundation of Portage County, Inc. and designating their contribution for the City Band. Contributions by check may be sent to the Foundation at P.O. Box 968, Stevens Point, WI 54481 or placed in the donation jars available during the concerts. Donors of \$100 or more are recognized as patrons of the band.

TIARAH Day Spa LLC

Lynn Zdroik
Owner/Manager

(715) 341-1500 5600 Woodland Street
Mon-Fri 10-7 pm Suite E
Sat 8-1pm Stevens Point, WI 54481

Office Hours:
Mon. Tues. Thur. 10-8PM
Wed. Fri. 10-6PM
Saturday 9-4PM

TRZINSKI TAX SERVICE

Individual, Farm & Business Income Tax

DON TRZINSKI 2917 Post Road
(715) 341-1580 FAX ALSO Stevens Point, WI. 54481
e-mail trzinskisat@g2a.net



Country Freckles
Country Decor & Gifts
Visit the only primitive shop of its kind in the area
for all your primitive fixings!
1710 Baker St., Wisconsin Rapids, WI
715-424-5756
Hours: Tue-Fri 10am-5pm, Sat 10am-3pm

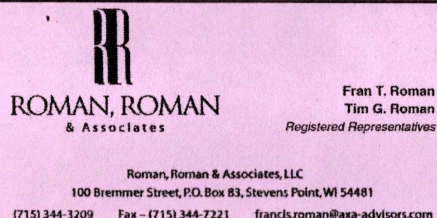

**ROMAN, ROMAN
& Associates**
Fran T. Roman
Tim G. Roman
Registered Representatives
Roman, Roman & Associates, LLC
100 Bremmer Street, P.O. Box 83, Stevens Point, WI 54481
(715) 344-3209 Fax - (715) 344-7221 francis.roman@axa-advisors.com

SHIPPY SHOES

344-6993

Next to Staples HWY 10 East

SHUDA FUNERAL CHAPEL

3200 Stanley Street
Stevens Point, WI 54481

Jim & Kip Shuda (715) 344-2113



The Smith Scarabocchio Art Museum
800 Main Street
Stevens Point, WI 54481-2620
Phone: (715) 345-7726 (SSAM)
Email: d3smith@scawsp.edu
David L. Smith, B. Des., A.M., Ph.D.
Director, Curator, Inventor
Hours: Tues., Thu. Sat. 1-5 p.m.
and by appointment
Wed., 7-9 p.m. for City Band

SOIK PLBG. & HTG. WELL DRILLING

1512 Water St.
Stevens Point, WI

(715) 344-4066
(800) 924-1388
www.rjsoik.com



THOMAS W. STOUT, CPA, SC

ACCOUNTING TAXES

3241B Business Park Drive 715-341-1334
Stevens Point, Wisconsin 54481 Fax 715-341-6141

Helping you TOOT YOUR OWN HORN SINCE 1948.





HEID MUSIC
APPLETON • GREEN BAY • WISCONSIN RAPIDS
800.236.4343 WWW.HEIDMUSIC.COM
PIANOS & KEYBOARDS
GUITARS, AMPS, DRUMS
BANDS & ORCHESTRAS
DIGITAL PROGRAMS
SALES & REPAIR
TRUMPET MUSIC
LESSONS

Cheese Louise's MARKET & CAFÉ.

Central Wisconsin's European-Style Cafe

4928 MAIN STREET
STEVENS POINT, WISCONSIN
715-344-0470

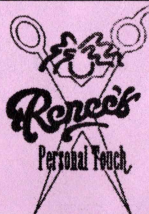
fresh baked bread daily, homemade soup
special occasion cakes



RENEE BUDSBERG
Owner and Manager
Renee's Personal Touch Salon
2104 South County Road Y & J
Rosholt, WI 54473-9634
(715)345-7877

PROGRAM

"ANIMAL ANTICS"

CARNIVAL OF THE ANIMALS

CAMILLE SAINT-SAËNS
arr. Jay Bocook

BABY ELEPHANT WALK

HENRY MANCINI
arr. John Moss

THE WALTZING CAT

LEROY ANDERSON

PETER AND THE WOLF

SERGEI PROKOFIEV
arr. Jim Curnow

SABRE AND SPURS MARCH
(Pet Parade)

JOHN PHILIP SOUSA
ed. Frederick Fennell

GRIZZLY BEAR RAG

TIMOTHY BROEGE

RAIN FOREST RHAPSODY

PAUL JENNINGS

MY LITTLE DARLING POLKA

J. KASIK
arr. Louis Vitak

ON GREEN DOLPHIN STREET

BRONISLAU KAPER
arr. John Wasson

HEBRIDES SUITE

CLARE GRUNDMAN

- I. The Peat-Fire Flame
- II. An Eriskay Love Lilt
- III. Milking Song
- IV. The Road to the Isles

THE STAR SPANGLED BANNER

SMITH/DAVIS



**DFC Design
Flooring Center**
Commercial & Residential

The best value
in flooring and
window treatments.

Brenda Hafner
Flooring Design Specialist
Customer Service

3200 Church St.
Stevens Point
715.345.7847

Let these fine sponsors know
how much you appreciate their
generous support!