DON'T FAIL TO REMEMBER THE DATE-NOVEMBER 18th

The Campus Times

LaVerne, California | Friday, November 4, 1938 | Volume XXXI, No. 5

La Verne To Attend I. R. C. Convention

Noted Religious Leader To Address Chapel Next Tuesday

The International Relations club, in cooperation with the LaVerne college chapel committee, has secured the Rev. Harold Stone Hull, Pacific Coast secretary of the Fellowship of Reconciliation, a religious peace organization, as speaker for chapel on Tuesday morning, November 8. He will discuss, "The Europe Not in the Headlines."

For over three years, the Rev. Mr. Hull, a minister of the Christian church, resided in the Far East. He has travelled in many parts of China, Japan and the Philippines. In 1938 he made an extensive summer trip through Europe, during which he visited thirteen countries, devoting himself to a first-hand study of the situation abroad, with particular attention to the problems of peace.

The Rev. Mr. Hull is addressing many groups on the Pacific coast. He has spoken at colleges, youth gatherings and conferences, and has contributed articles to the religious press and to newspapers.

LaVerne townspeople and residents of surrounding communities are invited to hear the visitor.

HOLLENBERG TO OPEN MUSEUM FOR STUDENTS

How many of the LaVerne students know that our college has a museum. Yes, an actual museum. This museum is in room 212 and has been in existence since before the opening of Founders Hall. Its principal use is in connection with students taking biology.

In the collection are articles that many of us have seen but a few times. There is a large mounted specimen of the California condor, which is now almost extinct. Then there is a saber-toothed tiger. It is one of the few to be found in Southern California. There are numerous other mounted animals and birds, preserved snakes, and other articles of interest.

Prof. Hollenberg, who is the curator, is willing that, should there be enough interest, the museum be opened. Students who are interested in having it opened should speak to Prof. Hollenberg.

READERS DEMAND MORE CAMPUS NEWS COVERAGE

Criticisms of the makeup of the paper have been offered and appreciated, but nothing much can be done unless more students are willing to cooperate by writing news stories. Typists and news writers are badly needed.

President Davis Leaves For Manchester

President Davis left for Elgin, Ill. Saturday to meet with the national boards of the Church of the Brethren. He is a member of the general board of education.

The latter part of this week President Davis is spending in Johnstown, Pa., where he is conducting an evangelistic campaign for which he had made definite arrangements last summer before receiving the call to be president of the college. He plans to be home about Thanksgiving time.

Rev. Edgar Rothrock, president of the college board of trustees, is also attending the board meeting at Elgin. He is the Pacific coast member of the ministerial board.

MICHAEL TOURING EASTERN BRETHREN COLLEGES

Hal Michael, Philip Davis and Don Miller left Sunday afternoon for North Manchester, Ind., where they will attend the annual conference of the Student Volunteers of the Church of the Brethren.

The conference will be held at the Church of the Brethren college at North Manchester from Nov. 4 to 6 inclusive. Among the speakers will be the Rev. Rufus Bowman, president of the Bethany Biblical seminary, Chicago; Dan West, Charles D. Bonsack, and Spencer Minnich of the general mission board at Elgin, Ill.; Homer Burke, missionary on furlough from Africa and Leland Brubaker, head of the young people's work of the denomination.

LAMBDA PROGRESSING ACCORDING TO SCHEDULE

Although further additions to the Lambda staff membership are probable the publication is progressing according to schedule and each editor is working to capacity in his department. So states Marie Sarafian, editor-in-chief.

Covers for the publication are being planned and art and photography departments are reported to be gathering plenty of material for their sections.

A request is made that all students interested in Annual work see the following editors: Geraldine Massey associate editor; Shelly Ann Obarr, art; and Bob Kurtz, managerial.

FINAL RESULTS OF W. C. T. U. DEBATE CONTEST

Frances Kutchback was awarded first prize of twenty-five dollare in the annual W.C.T.U. oratorical contest held Thursday morning during chapel period at LaVerne college. As the winner of this contest, there is a possibility that she may be entered in the state-wide contest, depending on how she comes out in the oratorical contest at Los Angeles, in which she is now entitled to enter.

There were four contestants taking part in the program. Frances Kutchback was the first, speaking on the subject, "Alcohol, Man's Greatest enemy;" Betty Kurtz spoke second on "The Menace of Liquor Advertising;" Tony Victor's subject was "Alcohol, The Enemy of Man," and Esther Meyers' 'Total Abstinence and Youth.'

The judges of the contest were Dr. S. J. Miller, judging grammar and construction; Mrs. Haugh, judging presentation; and Mrs. I. D. Yoder, judging content. They rated Miss Kutchback as first and Mr. Victor as second.

Former Student Prexy to Wed Belva Buck

Betrothal of Belva Buck and Rube Callison was revealed Saturday evening at a party at the home of Mr. and Mrs. Gerald Deal at Chino. Mrs. Merlin Eisenbise and Mrs. Willard Davisson of Chino were hostesses.

The secret was divulged during the game period when some one drew a prize including a poem which made known the purpose of the party. No date for the wedding as annouwnced.

Belva was graduated from the college in June 1937 and has since been teaching at Chino. Rube completed his course last summer. He is well known for his baritone voice and was president of the student body last year. Belva is the second daughter of Mr. and Mrs. E. R. Buck of Franklin Grove, Ill. Rube came here from Wenatchee, Wash., but is now teaching at Lake Arrowhead.

Present at the party were Ellen Hogle, Mr. and Mrs. Eisenbise, Mr. and Mrs. Davisson of Chino; Elwood Johnson of Cucamonga, Dorothy Holmes, Robert Deal, Albert Hollinger and Mr. and Mrs. Elvin Ebersoloe, all of LaVerne; Mr. and Mrs. Don Verbeck of Fallbrook, Evelyn Steimmes of Corona and the betrothed couple.

During her life, the average woman uses three times her weight in cosmetics.

U.S.C. Scene Of Annual Carnegie Peace Meeting

Today and tomorrow the Pacific Southwest Conference of International Relations clubs is holding a meeting at the University of Southern California. The purpose of this conference is to promote an understanding of international relations and to advocate methods for preserving peace throughout the world. These conferences are sponsored by the Carnegie Endowment.

The problems of the world have been divided into five round tables, namely: (1) The League of Nations and International Security, (2) Central Europe and the Minorities, (3) The Far East, (4) Economic Reconstruction— Colonies and the Mandates, and (5) Recent Trends in Latin American Relations. La Verne students have charge of the round table for the last topic. Frances Kutchback will be chairman and direct the discussion. Other delegates to this particular round-tables are: Dorothy Bostleman, Marie Sarafian, Roy Maryott, Gladden Boaz, Armen Sarafian, Laverne Crites, and Glenn Price.

The following are also delegates attending the round-table, which is of most interest to them: Doris Meacham, Patricia Packard, Esther Meyers, Dorothy Holmes, Hildegard Weiss, Edythe Fesler, Bud Henzie, John Landis, Garland Mendenhall, Rodney Lehman and Bob Deal.

Registration will be at 9 o'clock on Friday morning, followed at ten o'clock by the welcome by President von KleinSmidt of U.S.C. At ten-thirty the round-table discussions begin. Luncheon follows, and at two o'clock there is the second session of round-table discussions, lasting until three-thirty, when a tour of the campus will be conducted. At four-thirty there will be a tea and an informal reception in the Student Union lounge. At six-thirty a banquet will be given at which Dr. Graham H. Stuart will be the Carnegie guest speaker.

On Saturday the third session of the round-table discussions will begin at nine o'clock. At ten thirty a business meeting will be held and reports of the progress of the various International Relations clubs will be made, new officers elected, and the location of the next conference selected. This meeting will be followed by a luncheon at which summaries of the round tables will be given and new officers installed.

Campus Times

Published by the Associated Students of LaVerne College

THE STAFF

Editor-in-Chief .....Weiss, '40
Managing Editor ....Guirado, '39
Business Manager ....Walker, '40
Sports .....Scafani, '39
Features .....Iles, '39
Organizations .....Shryer, '41

Assistant Sports Editor: Victor '42
Exchange Editor: .....Nine, '42

PLAY BALL WITH THE FACULTY

Recent events of various natures around school and on the campus seem to have grieved certain members of the faculty somewhat. Now, far be it from us to admonish students to refrain from any specific activities that the being looked upon with censuring eyes by other people; admonitions or threats, we are beginning to realize, instead of alleviating difficulties only accentuate them; and anyway, we are of the opinion that students of LaVerne have enough common sense to keep their activities as much within the limits of decency as have any previous student bodies.

We do, however, appeal to the students to be tolerant of the attitudes taken by their elders. After all, it has been some time since they were students and it is a bit too much to expect them to remember the capers they themselves did when they were in college.

Events---

Nov. 7—Orchastra practice, 7:30.
Nov. 8—Rev. Hull, chapel speaker
Nov. 9—G.A.T.-Dorm dinner and party.
Nov. 10—Dr. Kurtz, chapel speaker
Nov. 11—Cal-Tech game; Alumni Homecoming Day.

On to Redlands

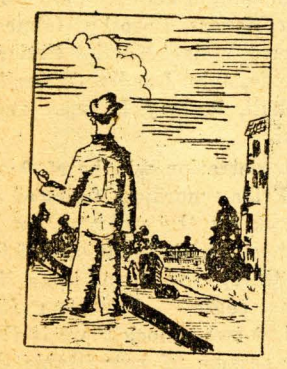

To Win

R. A. TIERNAN
TYPEWRITER COMPANY
Third & Thomas Streets
Phone 1176 — Pomona

PALM SERVICE STATION
Greasing — Washing
Complete Automotive Repairs
Third and E Sts. LaVerne

HEADLINERS . . . . by Carl Kuhn



CICERO . . . .

MARCUS TULLIUS CICERO, Rome's greatest orator and statesman, was elected to the consulship in 63 B.C. at the age of 43. His popularity was exceedingly great and he became known as the "Father of His Country," the first man in recorded history to be known by this title. Eight other men, equally important in their respective countries, also have been so designated. They are: Andronicos Palaeologos, a Byzantine Emperor; Cosimo de' Medici of the Florentine Republic; Julius Caesar, Roman diplomat; Laurence O'Toole, Archbishop of London; Louis XVIII of France; Admiral Andrea Doria of Genoa; and our own immortal George Washington. . . . .

BORN IN FUHKIEN PROVINCE in 1865, "Precious Peace" was reared in traditional Chinese fashion until her Christian father, convinced that foot-binding was an unnecessary torture, commanded that the bandages be removed. The order was met with bitter opposition from both mother and daughter at first. In relating her experiences later, King Eng said, "That I have the distinction of being the first girl who did not have to wear bound feet, is due to no effort of mine . . . when I learned that all the world did not have bound feet, I became more reconciled." . . .

THE LITTLE INDIAN MAID, Pocahontas, daughter of Chief Powhatan, always will be remembered as the heroine of Captain John Smith's exciting romance and as the savior of the Virginia Colonists. It was she who brought food to the hungry villagers and caused peace to flourish between the white and red men. Her marriage to John Rolfe was the first in our country performed according to Christian rites. She spent the rest of her life in England where she lived as an Indian Princess. Her only son continued his residence there after her death in 1617. . . . .

WYOMING WAS THE FIRST place in the world to grant woman suffrage. . . . .

MODERN MAIDEN'S LAMENT

Author—forgotten

No one ever called me up
Or asked me for a date.
I sat around, alone all day—
I simply didn't rate.
I thought I wasn't homely,
Or quite devoid of wit,
So I studied long and deeply
To find the cause of it.
I bought me then some Listerine
And gargled it with might.
My undies got a nice Lux bath
When I took them off at night.
I bought some "Mum" (yes, that's the word)
To keep me smelling sweet.
I got some Arch Preserver shoes
To put spring in my feet.
My hair got Golden Glint shampoo,
My lips I tangeed lightly;
I poured Murine in both my eyes
To make them sparkle brightly.
And now, thought I, some nice young man will whisper,
"Dear, you're charming."
But still the absence of the brutes
Was really quite alarming.
So, I've come to this conclusion
Which we might as well admit—
You can't buy charm as advertised,
You must be born with IT.

???
November 18th

SKATE
On Masonite

The Only Masonite Roller Floor on the Pacific Coast

ROLLS 50% EASIER
100% MORE FUN

Skating every afternoon from 3 to 5 and every evening except Sunday.

SPECIAL CHILDREN'S SESSION
Each Saturday Afternooon

PASTIME
ROLLER RINK
146 E. Monterey; Ph. 1213

WITHIN THESE WALLS



The quarterly temperance lesson was the crowning point to the cider episode. You people who sleep Sunday mornings instead of climbing to the tower room are missing something.

It's not polite to point, but have you notices Aldean Perkins and Paul Fancher fiddling around together? Three nights in succession . . ah me!

Quotation of the week: Viva Strayer complaining, "It would be swell to be four feet eleven if you didn't weigh a ton."

Hal went to North Manchester to attend a Student Volunteer Convention. Phil Davis and Don Miller went to see their respective women. Dave Davenport decided not to go after his woman saw him . . .

History students should revise "I'll Be Somewhere Working for My Lord," to "I'll Be Somewhere Working for Miss Muir."

Gladden has a highly developed sense of rhythm, but he has been consistently missing the downbeat at the week-end festivities. But "cherchez la femme." (Yeah, we had to look it up.)

Sympathy department: Letha Flora found it necessary to part company with a troublesome appendix, but she's back among us looking fit as a fiddle.

To the library to find Lonetta Montz actually taking a bow to a table of assorted widows and old-maids (not even slightly used) for a record of three fellows in three evenings. "Mow-em-down" Montz took Johnny, Arthur, and Roger in that order.

Congratulations, Madge! What ho, another orchid presentation. This time it goes for that super Hallowe'en party. A party like that should aid the back-to-the-farm movement, but cider like that didn't aid a "back-to-the-home" movement.

—BILL'S—
ASSOCIATED SERVICE
HANK WINTHERS, '39
"Campus Representative"

Now Open—
R. A. WEEK'S
JEWELRY
STUDENTS INVITED
2122 Third LaVerne

Hot Dogs, 5c
Candy — Ice Cream
Soft Drinks
BAKERS' 4th & D

CAL TECH NEXT

SPORTS

BULL DOGS TONIGHT

LA VERNE MEETS REDLANDS THERE TONIGHT

Leopards Win First Grid Tilt; Brawley Victim by 7-6 Score

LaVerne's fighting Leopards journeyed to Brawley last Thursday night to win their first football game of the season, defeating the Brawley Jaysee eleven by a score of 7 to 6, in a hard fought battle.

The main reason the score was so close was the fact that Coach Paul Hertz used his reserves exclusively throughout the contest. Some fine material was uncovered and will be used frequently.

LEOPARDS MARCH

Trailing 6 to 0, going into the final minutes of play, the Green Wave received a punt on the Brawley 46 yard stripe. Running the ends, and with Burkhart smacking into the center of the line for substantial gains, the Leopards powered down to the Brawley 15 yard marker.

On the 15 yard line the Leopards bogged down a little. Two line plays failed to gain very much yardage, and on third down a pass from center was fumbled and lost some nine yards back to the 24 yard line. On last down Ferrell faded back and tossed a pass into the flat to Fox, who stopped, pivoted, faked and behind a good block by Maryott ran some 21 yards for LaVerne's touchdown. Ferrell place-kicked the winning extra point.

BRAWLEY SCORES

Five successive pass plays, which were well executed, carried the Brawley Jayseers over the La Verne goal late in the third quarter. The drive was good for 76 yards. The attempt at conversion was wide.

Outstanding for LaVerne were: Burkhart, who played in the backfield for the first time; Ferrell at left half; Fischer and Royer at tackles; Bruce Reeves at guard, Terry DeBeal and Dallas Fox.

Mainstays of Leopard Forward Wall

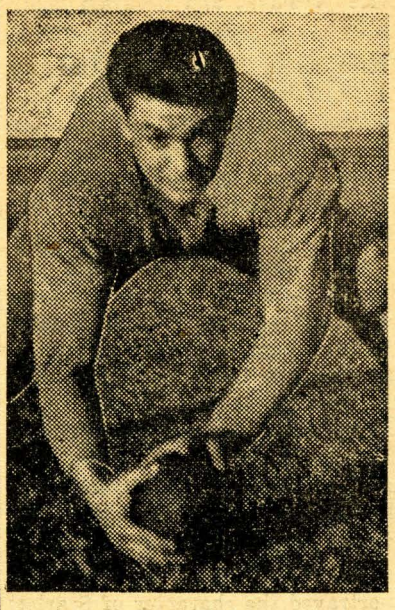

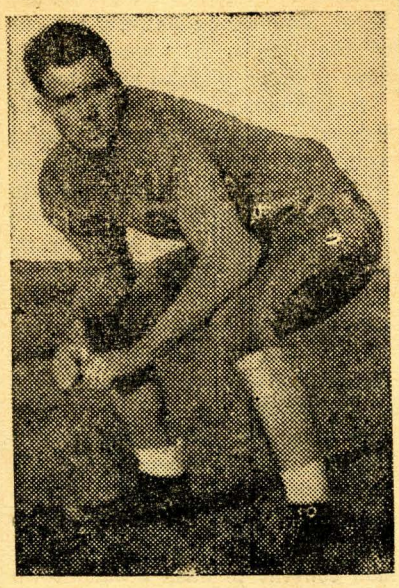

—Photos by L. Sperline

Garland Mendenhall tackle, and "Ironhorse" Hanawalt, center, pose for the camera during spare moments. Both boys are integral cogs of the Leopard forward line.

CAL-TECH INVADES LA VERNE LAIR FOR ARMISTICE DAY BATTLE

Next week, on Armistice Day, the Cal- Tech Engineers invade our lair hunting for LaVerne Leopards.

This game is considered to be an even tussle and LaVerne has more than an average chance to win this one.

The Leopards will be a snarling, ferocious, fighting clan eager for the fray. The spirit is on the upswing and the light of battle shines brightly in the eyes of football men and rooters. They sense a victory and it will be hard to deny it to them.

Cal-Tech's record has been replete with defeats. The Engineers have yet to taste victory this season.

One thing is favor of the Leop ards is that their morale is not shot.

APPOINT NEW COACHES FOR BASKETBALL; TRIP IS PLANNED

Perhaps it is a little early for basketball news, but here are a few items which should be of interest to cage fans.

Manley Reitz has taken over the head coaching reins of the 1938-39 varsity basketball team. Practice will start after football is over, and will be held in the afternoon.

The frosh will have Paul Hertz, football coach, as their mentor for the coming season.

Plans are being formulated for the Varsity to make a barnstorming tour of Northern California during the Christmas vacation. The boys will leave as soon as school closes and will be back just before Christmas.

Leopards Roaring For Tough Contest On Bulldog Field

By Bob Tafoya

Smarting under the "slighting" implications resulting from an excerpt from the Los Angeles Times, in which a Cal-Tech correspondent stated that LaVerne does not play football, but just plays at it; La Verne's fighting Leopards go forth tonight to meet the snarling Bulldogs at Redlands. The kickoff is slated for 7:30 p.m.

TWO STRAIGHT, MAYBE

The Leopards will attempt to make it two wins in a row, after defeating Brawley Junior College last Thursday night by the score of 7 to 6.

In the Brawley game Coach Hertz used his reserves and they did themselves proud. Hertz also discovered some men he can spring on the Bulldogs tonight.

Redlands' record this year stands at 4 defeats and 3 victories. The defeats have been doled out to them by Pomona, Loyola, San Diego State and Whittier. Cal-Tech, Occidental and Pomona Jaysee were victims of the Bulldogs.

COTTLE OUT

Aside from "Wild Bill" Cottle, who is out with a fractured collar bone, the whole Leopard squad is in good physical condition.

In speaking to Captain Scafani and other members of the squad, I find that the boys are feeling confident of defeating the Bulldogs tonight.

STARTING LINEUP

Probable starting lineup will be composed of the following: Fischer and Ketelsen, ends; Deal and Bradley, tackles; Wayne Hanawalt and Smith, guards; "Ironhorse" Hanawalt at center. In the backfield will be Captain Scafani at quarterback; Ferrell and Landis, halfbacks; at fullback will be Burkhart.



ON TO REDLANDS

SSHHhhh
November 18th

Timely Clothes
Acknowledged the STYLE LEADING SUITS IN AMERICA
$35
Buy College Men's Clothes From a College Men's Store
John P. Evans
"STYLE HEADQUARTERS"
POMONA

JONES TEXACO
SERVICE

The First National Bank
of LaVerne
Member Federal Reserve System
FEDERAL DEPOSIT INSURANCE CORPORATION
DEPOSITS INSURED
AS PROVIDED IN THE BANKING ACT OF 1933

Men and Women
Footwear for all occasions
Good Shoes, Properly Fitted
We solicit your patronage
The Triangle Shoe Co.
GOOD SHOES
181 W .Second, Pomona, Cal.

LA VERNE ELECTRIC AND RADIO
APPLIANCES
CONTRACT WIRING
RADIO SALES & SERVICE
Easy Terms May Be Arranged
2345 D St. Phone 1992

STUDENTS
Get Your HAIR CUT
at the
IDEAL BARBER SHOP

RIO GRANDE SERVICE
—Greasing
—Washing
T. W. Hampton, Proprietor

Dorm Dames DOINGS



"Hallowe'en can't be surpassed," quotes a few of the dames of the dorm.

It seems that Hallowe'en got in a few **knockout** punches before that night really arrived, in the form of a party in the gym Saturday night. Anyway, the girls of Miller Hall declared, when they got home, "that cider was 'shore' tasty like."

Monday evening stuck its black head over the horizon. They had a dorm party, so they say, about 9:30 p.m.

At the arrival of a few latecomers, it seems that the tranquility of the dorm 'blew up.' Cow fodder came in with these gals and just carpeted every square inch of those respected halls. The gals had to protect their home, didn't they?

Anyway, they did, and it seems as if the boys got a little damp in places and for some reason the third floor beds didn't wish to catch cold from having their feet in the water, so they came in out of the cold and somehow seemed to march down to the other end of the hall, which is usually called the north end.

For some unknown reason a few of LaVerne's outstanding citizens arrived on the P.D.C. and the girls (about 35, more or less) kept up a sprightly confab with them. They claimed the peace was being disturbed, but the girls didn't believe they could be heard beyond the telephone booth. Maybe the receiver was down.

Norma just seems to have too much time on her hands and too many pennies. Bob, you're slippin'!

Hay Ride Enjoyed By Frosh And Junior Class

The Junior-Frosh hayride last Friday night was quite a seedy affair, what with all the hayseeds and their date bureau gal friends whooping it up in the back of two trucks on the ride to San Dimas park. Garland Mendenhall was in general charge and he immediately tried to set a good example for his Frosh friends by falling off one of the trucks, but unfortunately none of them followed his example.

Bud Henzie and Walt Fischer did the trucking. In general, Junior women were escorted by Freshmen men, and Freshmen women by Junior fellows.

At the park Gladden Boaz directed a group of games, after which the students roasted wieners and marshmallows under the direction of Margaret Woy and Geraldine Massey, who made up the refreshment committee.

At the last minute before the hayride was to begin, those in charge suddenly realized that a chaperone hadn't been invited, so Gladden Boaz was elected by common consent to dash around town looking for a faculty member who would be willing to risk his dignity. He finally enticed Prof. Hollenberg to go along on the plea that he could dissect hot dogs and carry on a biological research with them while the students played frivolous games.

Attention!

There have been remarks from students both for and against the continuance of the feature headliners that are being run on the editorial page. In order to determine what stand the majority of the students take regarding the headliners, a notice will be posted on the bulletin board to give students the opportunity to vote on the question. It the students prefer that the feature be dropped, it will not be run after this week. However, if they do not take sufficient interest to state their preference, it will be continued.

Brandts' Host To Faculty Womens Club

Mrs. Brandt, assisted by Dr. Sarafian and Prof. Brandt, was hostess at the faculty-women's party held last Tuesday evening at the Brandt home. The party was preceded by a short business meeting at which Mrs. Reed was elected vice president and program chairman of the organization, and plans were made for the next meetng, a Christmas party to which husbands, children and sisters-in-law are invited. It was decided that future meetings will be held on the first Tuesday night of each month.

The feature of the evening was the initiation of the new members. Each of them was required either to take part in the dramatization of a book or to portray a character in some book. Dr. Smyth represented the "New England Primer" and had each person present read one of the verses illustrating the alphabet. Mrs. Davis, appearing in a long green evening gown which she had made out of drapes, portrayed the character of Scarlett O'Hara of "Gone With the Wind." The Mesdames Hertz, Reitz, Velasco, and Martin put on a skit dramatizing the story, "Noodles," the tale of a daschund. Mrs. Velasco was the reader, while Mrs. Reitz characterized Noodles, Mrs. Martin the dog fairy, and Mrs. Hertz the ostrich, the zebra, and the giraffe.

FIRST MORNING WATCH OF YEAR HELD

The first morning watch of the year was held Wednesday at 6:20 up in the Y.W. rom.

The theme of the service was "The Spirit of Jesus." Several musical numbers were played by Edith Shick to open the watch, followed by a short inspirational talk by Laverne Crites, the leader.

November 18th ?

The Social WHIRL



Speaking of engagements, don't look now, but Madge Fischer is sporting a fraternity pin. It belongs to a big football man from U.C.L.A., we're told. Madge acts innocent about it all, but what does a frat pin mean, anyway?

Some of the soph fellows are still furnishing taxicab service only one way for the frosh boys —and vice versa. Oh well, the hills are beautiful this time of year, aren't they, fellows?

Hayride highlights: The hayride started out nicely without any hay. It seems that the sophs confiscated it and ditched it in the gym, probably mistaking the gym for a barn. But it was recovered and the hay riders finally got under way. . . Martha was supposed to be with George Royer, but seemed to prefer the company of Leland and Dick Landis. Where did that leave Meacham and Royer? . . .

They say that Elvin John upped and deserted his girl friend of the evening . . . and that reminds of a little story: a lonesome looking fellow stopped in at the restaurant the other day and told Velma all about how much fun he could have if he could date some of the coeds and how lonesome he was on account of he couldn't because he was going steady with a girl at home and he knew she wouldn't step out on him so he couldn't possibly step out on her, much as he wanted to do a little dating. But next year she would be out of high school and would be down here with him and then they would have lots of fun; but meanwhile he was awfully lonesome. Isn't that pathetic?

It seems that we never see "Purity" and Joyce around town or elsewhere anymore. Maybe they have to study.

Burkhart has been going around in a pink daze these days. Could it be that he is stumped at last?

Beat Redlands!



Go to the game correctly dressed in sport coat and slacks from EWART'S

Sport coats $12.50 to $15

Slacks $4.95 to $8.95

EWART'S

Pomona

STATIONERY

Large Selection

—FOUNTAIN PENS—
And Equipment

LA VERNE DRUG STORE

STUDENT SPECIAL
AT
LaVerne College Studio
2075 FOURTH STREET

The Farmers and Merchants Bank

OF LA VERNE

SPECIALS
FOR STUDENTS
NEXTWEEK
AT YOUR OWN STORE

BOYS: Reduced Rate on Buckles
Green, hard-finished, permanent, lasting, enamel buckles slashed from $1.75 to $1.30
Gold and Silver buckles, formerly $1.50, now $1.20
Belts, priced at 75c, now 50c

GIRLS:
Buy stationery now at a discount.

For every purchase of a Buckle or box of Stationery, a delectable candy bar FREE

See Our Ad in the
LaVerne Leader
STOP 'N' SHOP MARKET
2335 D Street