

Football Program



Saturday
October 13
1951

Price
15¢

University of Redlands
vs.
LaVerne College

Leopards Will See Spots

The Bulldogs are overdue! Having stalled in two previous contests, the Maroon Machine is now well-oiled and ready to roll. The fighting Bulldogs fell before the running and passing of one of the finest teams in the history of Caltech.

Not since the Pasadena institution imported the Stanford team during the war, have the Engineers fielded a team that had been able to beat the Redlands squad. But the combined running of Hal Woody, Jack Walker and the passing of Babe Karasawa proved too much for the defensive stalwarts of the Redlands team.

Tonight the Bulldogs have to tangle with a pack of clawing Leopards. The

La Verne team has mowed down all the opposition this year. The Leopards have torn Caltech and Pomona to pieces by the scores of 26 to 0 and 40 to 20.

The opposition is getting consistently harder for the U of R eleven, and as a result the boys are really "up" for this one.

The frosh sensation, Wayne Braga will be seeing plenty of action in this third home tilt. In the backfield with Braga will be Doug Gould, Chuck Luciano and Jack Price. Price, the Southern California JC player-of-the-year in 1950, made his first appearance for the Maroon and Gray last week. A fine passer, Jack is also an excellent runner and field general.

Up on the front line, the Bulldogs

will have Kent Hayden and Manny Jimenez at offensive ends to hold the baskets under the offerings of Price.

Promising to give the Leopard runners plenty of trouble will be Don Ruh, sophomore hustler, who has earned himself a place on Cushman's defensive eleven. Also playing the part of Rocks of Gibraltar will be Denny Dickenson, Big Don Smith and Ed Mohr.

One of the finest pair of defensive ends in the conference will take the field for the Redlands team against La Verne—John Horn and George Graham.

Also slated for plenty of action will be Bill Chastain, at fullback; Rich Hunsaker, defensive guard and Dwight Webb, freshman scatback.

My prediction tonight—The Leopards will be seeing spots after tonight's game. Redlands 27, La Verne 20.

BULLDOGS AND THEIR MASTERS

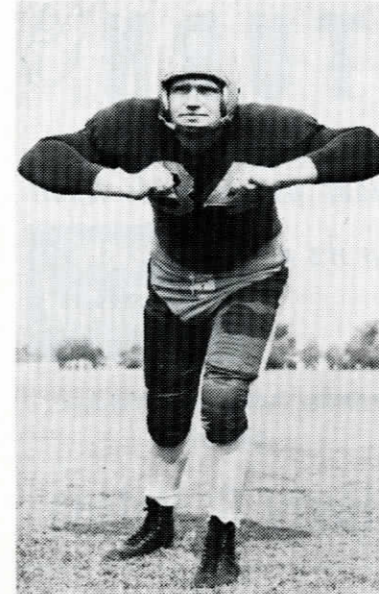

"BIG GEORGE" AMBROSEK



DON SMITH, Rugged Tackle

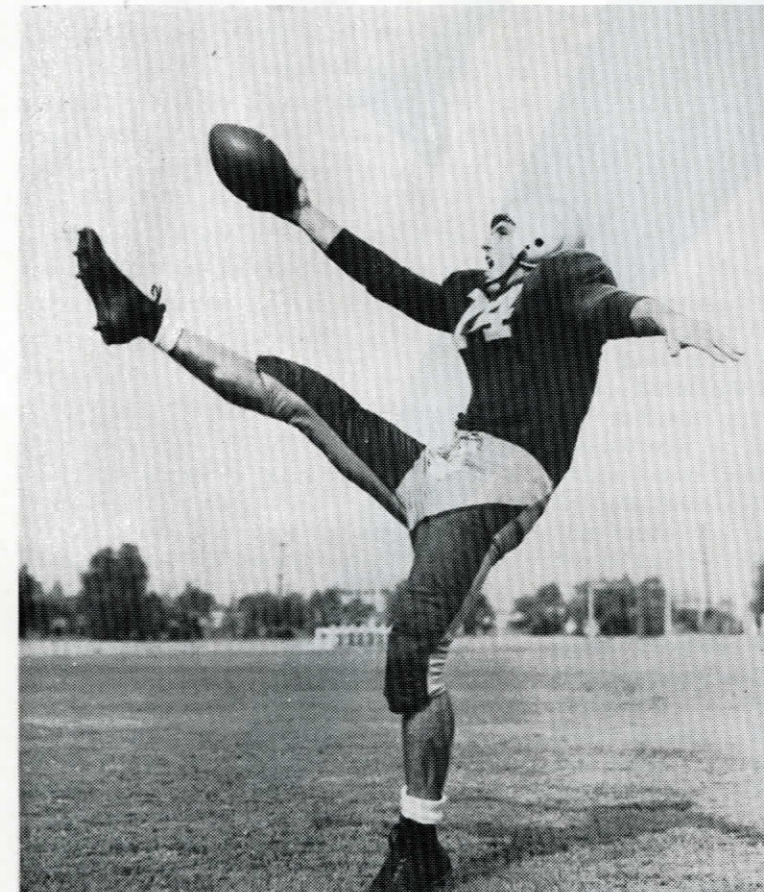

NORM FOX, Punter Deluxe



Redlands Coaches, CUSHMAN AND VERDIECK

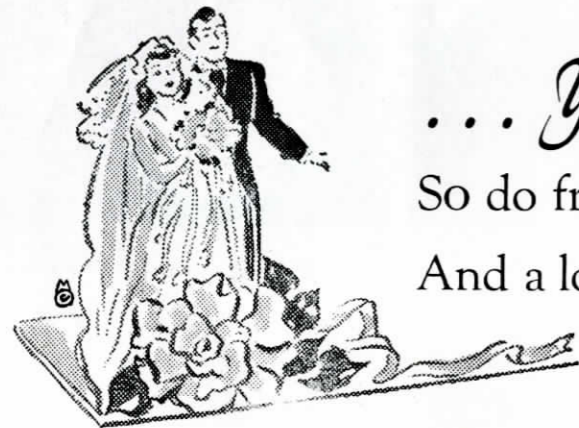

... *Yes*, brides need *Printing*.
So do fraternities and sororities.
And a lot of other people too.

... *Yes*, and we take care of all their printing needs.

CITROGRAPH PRINTING CO.

113 East State Street

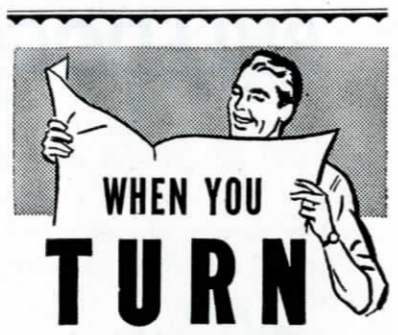

WHEN YOU
TURN
THIS PAGE
your watch winds itself



Other Automatic Watches
\$45.00 up

Harry G. Wilson

Jeweler

212 Orange Street

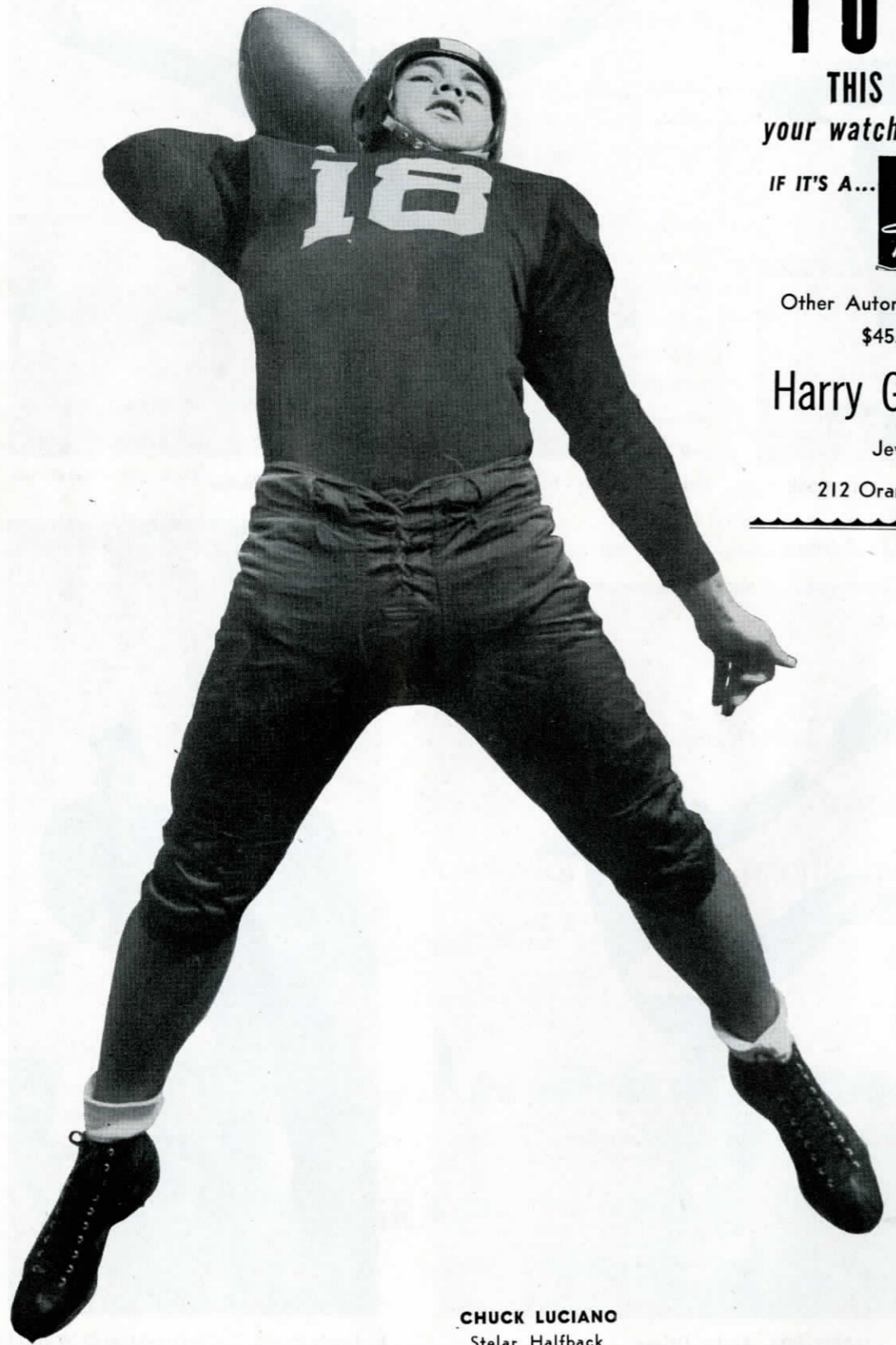

CHUCK LUCIANO
Stelar Halfback

LEOPARDS CAN'T BE TAMED

By **CLYDE BEATTY**
(As told to Sam Woodard)

La Verne Leopards will be out of their cages tonight, and growling for the Bulldogs' hides.

Coach Roland Ortmayer, former Northwestern University star, has his charges ready to go for this evening's contest. Eager to maintain their winning streak, the La Verne team plans to make it three in a row over SCIAAC opponents.

Already the passing and running attack of the La Verne team has proved too much for Caltech and Pomona. Redlands is the next obstacle for the snarling Leopards.

With an enrollment of only 300 students, the La Verne squad has completely fooled the sports writers of the area with their fine showings to date.

Running from a wing T, the Leopards will be calling upon their two backfield aces, Daryl Brandt and Don Hodson. Brandt is only a 150 pounder, but can throw his weight around with more devastation than many of the bigger boys. Though he is slated for halfback duties, he may double at quarter.

Hodson, a sixty-minute man, is the mainstay of the Leopards' running attack. Don hits the line with 190 pounds of MAN, and is good for yardage any time.

Up front, the La Verne squad will call upon Dick Hepner, Herm Belcher and Myrl Rupel to carry the brunt of the offensive chores.

On defense, Ortmayer will use Spike Steinberger, Mel Baughman, a fine pass interceptor, and Bob O'Neil, charging defensive end.

The Leopards are not planning on having an easy time with the Bulldogs. Long overdue, the Redlands squad is probably more than ready to show the Leopards an offensive powerhouse.

But despite the eagerness of the Redlands team, the Leopards will not be tamed. The La Verne team will turn a growling Bulldog eleven into a pack of whining pups.

REDLANDS ROSTER

NO.	NAME	POS.	AGE	HT.	WT.	YR.	HIGH SCHOOL
10	Bill Lehnhardt	E	20	6-0	183	Jr.	Bell
11	Chuck Luciano	H	21	5-9	175	Sr.	Wilson
12	Dwight Webb	H	18	6-1	170	Fr.	Hemet
13	Larry Nugent	G	20	5-7	155	Jr.	Citrus
14	Norm Fox	H	23	6-1	178	Sr.	Compton
15	Jack Price	Q	20	6-0	180	Jr.	L. B. C. C.
16	George DeWeese	E	20	6- 1/2	172	Soph.	So. Pasadena
17	Ramiro Oquita	Q	20	5-8	170	Soph.	Miami, Ariz.
19	Denny Dickenson	G	20	5-9	173	Jr.	Anaheim
20	Art Romo	Q	24	5-7	170	Jr.	San Bernardino
21	Wayne Braga	H	18	5-8	160	Fr.	Redlands
22	Jim Griggs	E	21	5-11	163	Sr.	Monrovia
23	Phil Reifel	F	20	5-9	175	Soph.	Chaffey
24	Chuck Nash	Q	23	5-7	152	Sr.	Orange
25	Bill Chastain	H	23	6-2	190	Sr.	Redlands
26	Doug Gould	F	21	5-10	175	Sr.	Marshall
27	Jim Edson	H	20	5-10	173	Jr.	Poly High
28	Ed Mohr	F	20	5-10	183	Jr.	Alhambra
29	John Finkbiner	C	20	5-10	185	Jr.	Citrus
30	Manuel Jimenez	E	22	5-10	176	Sr.	Colton
32	Fred Castro	Q	18	5-11	165	Fr.	Redlands
38	Don Ruh	G	19	5-10	180	Soph.	Huntington Pk.
40	John J. Gapp	E	21	6-0	173	Jr.	Webb High
41	Dick Clements	T	19	6-4	178	Soph.	L. B. Wilson
42	Jerry Sweaney	G	21	6-1	180	Sr.	Riverside Poly
44	Dick Luvisa	H	19	5-9	150	Soph.	Hoover
48	Teron Preston	G	18	5-10	165	Frosh.	Coachella Val.
59	Herb Hendricks	H	21	5-10	175	Sr.	San Bernardino
64	Bill Hawk	C	19	6-2	190	Soph.	Redlands
71	Bunny Gillette	E	20	6-2	193	Soph.	Monrovia
72	Don Smith	T	19	6-2	210	Jr.	Los Angeles
73	Ron Luley	T	21	6-3	222	Sr.	Beverly Hills
74	John Horn	E	23	6-3	187	Sr.	Cleveland Hts., O
75	Ted Oakey	H	20	5-10	190	Jr.	L. B. Poly
76	Kent Hayden	E	20	6-1	172	Jr.	San Bernardino
77	George Graham	E	21	6-0	183	Sr.	Dinuba
78	Johnny Eredia	C	21	6-0	188	Sr.	Miami, Ariz.
79	Rudy Gunzel	G	20	6-0	195	Sr.	South Pasadena
80	Stu Ripley	G	21	6-0	200	Sr.	Alhambra
81	George Fletcher	T	22	6-2	228	Sr.	Redlands
82	Fred Riedman	T	20	6-1	225	Sr.	Long Beach
83	Rich Hunsaker	G	19	5-11	186	Sr.	L. B. Jordan
84	George Ambrosek	T	25	6-4	240	Sr.	Albany, Ore.
86	Sal Cardinale	T	19	6-1	190	Soph.	Monterey
87	Bob Skinner	G	25	5-9	180	Sr.	High School
88	Chuck Grazer	G	22	5-10	185	Sr.	Huntington Bch.
	Keith Hilliard	E	18	6-0	170	Frosh	J. Burroughs
	Tom Livermore	G	22	5-11	182	Jr.	Alhambra
	Harley Loritt	H	20	5-9	153	Jr.	El Monte
	Doyal O'Dell	E	21	5-10	160	Soph.	Fergus, Mont.
	Paul Christman	T	18	5-10 1/2	185	Fr.	Point Loma
	Robin Cridelich	H	20	5-10	163	Jr.	Appleton, Wis.
	Pat Cunningham	Q	20	6-0	160	Soph.	Coachella Val.
	Carl Davis	H	19	5-9	135	Soph.	San Bernardino
	Henry DeBow	H	19	5-9	163	Soph.	El Centro
	Bud Stark	H	21	5-11	185	Fr.	Chaffey
	Bruce Stark	T	20	6-10	180	So.	Chaffey

Numbers are still to be assigned to those without numerals.
MANAGERS: Charles Anderson, Derwin Davis, Don Raisner.

Have a Coke



LA VERNE STARTING LINE-UP

LE Bendoski 29	LT O'Neil 39	LG T. Belcher 23	C Rupel 1	RG Teter 22	RT Myers 37	RE Hepner 35
			QB Brandt 10			
				LH Hodson 41		RH Landis 31
						FB H. Belcher 40

REDLANDS LINE-UP

LE Hayden 76	LT Ambrosek 84	LG Ripley 80	C Finkbiner 29	RG Dickenson 19	RT Riedman 82	RE Jimenez 30
			QB Price 15			
		LH Braga 21				RH Luciano 11
						FB Gould 26

DRINK

Coca-Cola

TRADE-MARK

SCORE	1	2	3	4	TOTAL



COPYRIGHT 1951 THE COCA-COLA COMPANY

REFEREE'S SIGNALS



LA VERNE ROSTER

NO.	PLAYER'S NAME	WT	HT.	POS.	EXP.
1	Rupel, Myrl	155	5-11	C	3LVC
2	Holland, Larry	160	5- 8	C	1LVC
3	Montes, Ismael	135	5-10	E	HS
4	Matthews, Wallace	148	5-11	E	
5	Brooks, Stanley	135	5- 8	Q	HS
6	Graybill, Bill	140	5-10	H	HS
7	Baughman, Mel	160	5- 9	H	1LVC
8	Adams, Harold	160	5-10	F	
9	Cooney, Dean	170	5- 9	H	HS
10	Brandt, Daryl	155	5-10	Q	3LVC
11	Ferraro, Ronald	165	5- 9	H	JC
12	Belcher, Roy	180	5-10	G	3LVC
13	Steinberger, Dorton	160	5- 6	G	2LVC
15	Maffey, Bob	175	6- 1	E	1LVC
16	Stewart, Gregory	160	5-11	H	HS
17	Holmes, Fred	160	5- 8	H	1LVC
18	Wilkinson, Paul	170	6- 2	T	1LVC
19	Gonzales, Ruben	175	5- 9	G	JC
20	Soto, Eddie	160	5- 8	Q	JC
21	Bogroff, Bill	170	5- 7½	G	1LVC
22	Teter, Lerry	180	5-10	G	3LVC
23	Belcher, Thurman	185	5- 9	G	
24	Clet, Fabio	165	5-10	F	
25	Liskey, Burton	175	5-11	F	1LVC
26	Carey, Ed	170	5- 9	G	JC
28	Cayford, Elvis	170	6- 2	T	1LVC
29	Bendoski, Don	180	6- 2	E	1LVC
31	Landis, Bill	175	6	H	2LVC
34	Boots, Don	190	5- 9	C	HS
35	Hepner, Dick	185	5-11	E	2LVC
37	Myers, Ernest	210	5-11	T	1LVC
38	Allgood, Jim	215	6- 1	F	2JC
39	O'Neill, Bob	204	6- 2	E	1LVC
40	Belcher, Herman	190	5- 9½	F	1LVC
41	Hodson, Don	195	5-11	H	2LVC
42	Heisel, William	210	5-11	T	HS
43	Hardcastle, Glenn	205	6	T	1LVC
44	Duerksen, Vernon	220	6- 1	T	

TRAINER: Don Baughman.

COACHES: Dwight Hanawalt, Roland Ortmayer.

MANAGER: Leroy Lapp.

Get the Hudlow Habit

HUDLOW'S DRIVE IN

Quick, Courteous Service

302 East Central Ave.

*Redlands'
Outstanding
Cleaners . . .*

PEERLESS CLEANERS

Phone

4-4391

or

4-6541

Redlands



JOHN HORN
All-Conference End

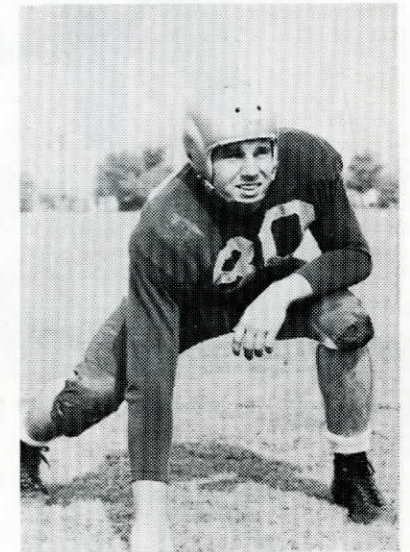

STU RIPLEY
Fighting Guard

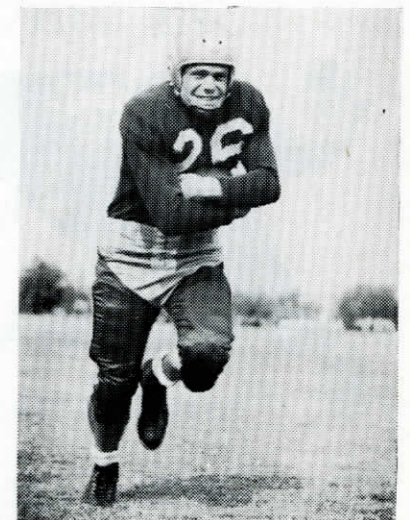

DOUG GOULD
Smashing Fullback

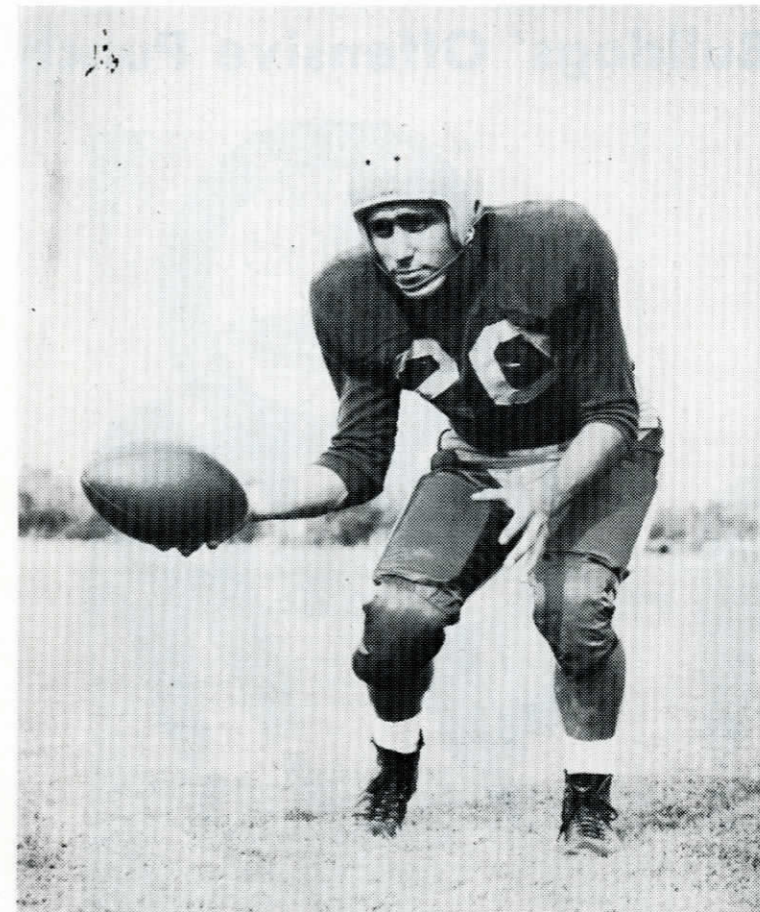

ART ROMO, Redlands' Field General



CHUCK NASH, Scrapping Safety

Dynamite Behind Bulldogs' Offensive Punch

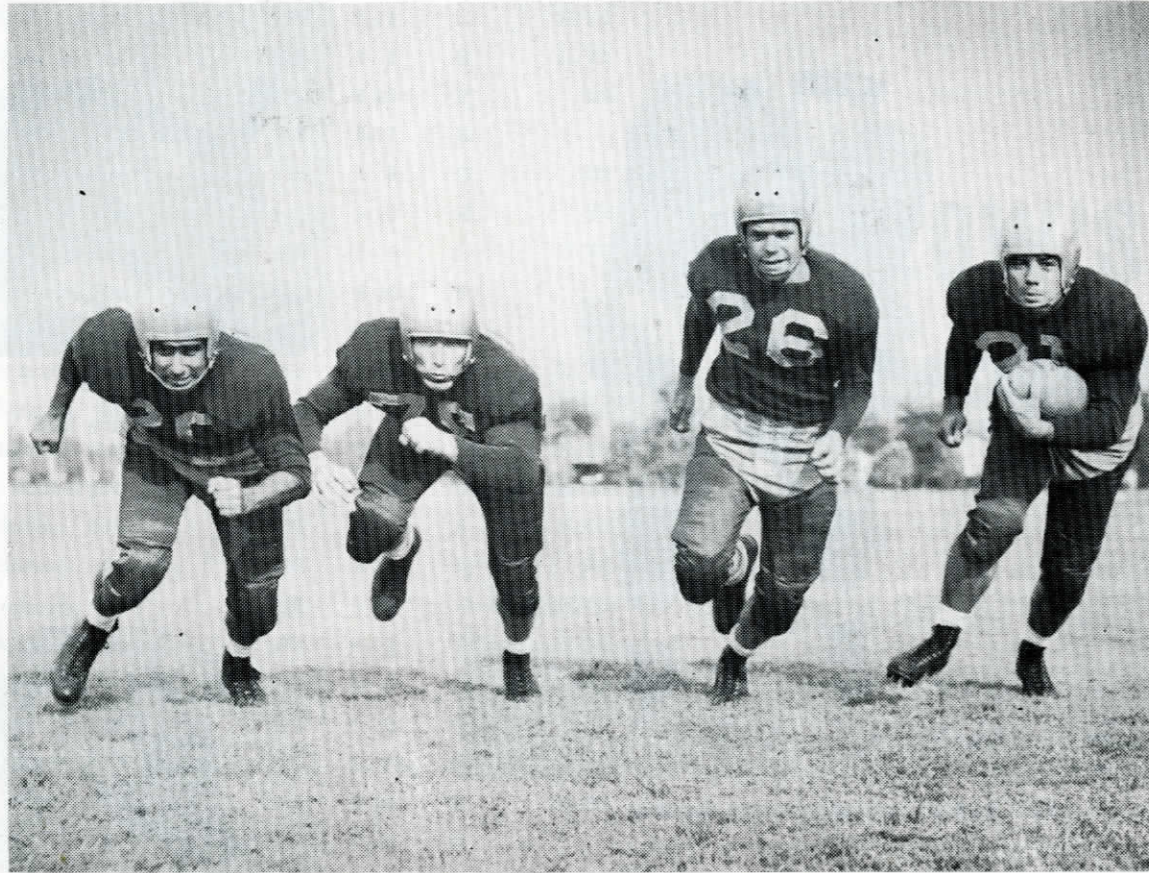

- Charging Bulldog Backs: Art Romo, Ted Oakey, Doug Gould and Chuck Luciano



Diving Demon Denny Dickenson



Larry Nugent, Defensive Stalwart



Our wet-resisting soles will help keep you healthy and comfortable on wet cold days. Whole soles or half soles, our materials and workmanship are of the best available. Our Invisible Half Soles are just as wet proof as full soles, wear just as long, cost less and can't be told from whole soles. Come in and let us show you.

College Shoe Shop

COLTON AT ORANGE

Across from U Hall

Bob's DONUT SHOP and Sandwich Grill

•
Delicious Foods
from
Our Fine Grill

•
In the Patio

Willie's Brookside Drive In

Hamburgers
Tacos
Fountain Drinks

FREE DELIVERY
Open 8 a. m. to 1 a. m.
Phone 4-8034

ACROSS FROM THE POSTOFFICE

Come to

CURT'S Drive In

Crisp Tacos
Our Specialty

Also

Old Fashioned
Cream Shakes

Free Delivery Phone 2-0140
Highway 99 and First Street

University Ice Cream Co.

For Finest
**Ice Cream and
Thick Malts**



Phone 2-2738

1135 Orange Street

Attention Skiers

Now is the time to get your ski equipment.
See us about our monthly payment plan.
Ski Rentals.

PRATT BROS.

Don Leonard, U. R. '47 Overton Pratt, U. R. '34

Sporting Goods

Citrus at Church, Across from Junior High

Expert Tennis and Badminton Racquet Restringing, Ladies and Men's Gym Shoes
School Jackets \$9.95 and up. S & H Green Stamps