



**INDUSTRIAL.**

**MOTTO.**—The reward of industry is not a one in current coin, but also in an approved conscience.

**Egg Shell Food.**

The supply of ground bone, oyster shells or something of that sort, is a necessity which has become too well known to need comment, but the judicious feeding of these things has not been treated as of much importance. The fact that broken bone of the first quality can be bought for four cents a pound, has caused its careless handling. What costs little is seldom highly valued, and many a man, when he throws down a handful of bone does not pause to think that he is not only wasting—which is a small matter in itself—but is not giving this "shell food" in the best manner. Do you say "what shall we do then?" Make a box covered at top and bottom, and having sides of lath, about two and one-half inches apart and you have a convenient receptacle for your bones, lime, old mortar or shells. The material in the box will be always at hand, fresh and uncontaminated by droppings, which as the box is covered, can never reach its contents, and you will never reach its contents, and you will not only secure economy in feeding, but almost absolute certainty in the production of properly shelled eggs. A slide may be placed in the top of the box for convenience in filling or a small trough fitted between the bars, into which the bag can be emptied and the food will run to the center of the box and spread to the edges so as to be easily accessible from the sides.

**Cooked Feed.**

We think fowls cost less, and return more, if fed warm, cooked food once a day, early in the morning. A mixture of corn, oats and bran, and middlings, ground fine is good; or the corn may be boiled unground. It is well to add a portion of boiled, potatoes, apples or turnips, and vary the mixture occasionally, for a change. The feed should be well cooked, and not made thin. In breeding season, fine bran and barley with vegetables, make a food sufficiently rich for Asiatics, which are disposed to get so fat as to prevent laying, increasing broodiness, and render eggs infertile. In fact they should be fed very sparingly, and kept "hungry and lively." I prefer whole grain in variety for evening feeding. In cooking daily, there is quite a saving, as much stuff and scraps can be converted into food that would go to waste. There is hardly anything but what fowls will eat if properly prepared.

Do not expect that more than three-fourths of all your chicks will live to maturity,

**Professional Cards.****W. M. Amos, M. D.**

PHYSICIAN and SURGEON,  
Having now located in LORDSBURG, respectfully tenders his professional services to the public.

Calls promptly attended to, either in town or country, day or night.

**R. R. Carrion,**

DEPUTY CONSTABLE,

and Collecting Agent. Also Driving and Saddle Horses for sale.

Office at: Lordsburg Post-office.

**Dr. A. C. Bryan**

◀DENTIST▶

EASTERN PRICES.

Room 2 and 3, Bartlett Block,  
POMONA Calif.

**Dr. F F Little**

◀DENTIST▶

Gas administered for the painless extraction of teeth. Prices to correspond with services rendered. Office:

Above THE NATIONAL BANK, ---POMONA.

**Dr. F. Garcelon**

PHYSICIAN and SURGEON,

Offers his professional services to the Citizens of Pomona and surrounding country. Office: Over Pierce's Drug Store, corner of Main and Second Streets. POMONA, Cal

Calls in town or country answered promptly day or night.

Miss F. J. Hawkins. Mrs. Kate Fleming.

**Hawkins & Fleming:**

Successors to Miss L J Topliff.

Millinery and fancy goods.

Second St. Pomona, Cal.

**W. D. Morton**

JUSTICE OF THE PEACE AND

NOTARY PUBLIC.

Office Main Str., 2nd door north of First National Bank.

POMONA, CALIF.

**Wm. Cord**

NOTARY PUBLIC.

ROOM 20 WRIGHT BLOCK,

POMONA, CALIF.

**Owen Beirnes,**

—THE LEADING—

BOOT and SHOE maker.

Repairing neatly done.

Opposite Brown's Hotel,

Pomona, California.

**HONEY**

When you want pure white sage HONEY call on PETER FLEMING CLAREMONT, Cal.

**J C Aston**

Undertaker and

Embalmer.  
Main St., North of Railroad  
POMONA, Cal.,

**SMITH'S**

Board & Lodging House,

Corner Second and E Streets.

MRS. J. SMITH, PROPRIETRESS.

**HOLIDAY PRESENTS!**

A large and attractive stock of goods suitable for Holiday Presents, at lowest prices, at Browne & Co's, Pomona. Call and see them

**Brethren's Clothing.**

Also, : Regulation : Hats,

NOW ON HANDS We call the attention of the Colony to our stock of BRETHREN'S CLOTHING we have specially made. SUITS: \$16.50, \$18.00 and \$20.00. HATS for \$3.00 We also have a complete stock of OVERCOAT'S Underwear and boys Clothing. Popular prices, and strictly ONE price.

LONDON CLOTHING CO., Cor. Spring & Temple St's., Los Angeles, Cal.

**BROWN'S HOTEL**

Neatly furnished and firstclass.

Rates: \$1.25 to \$2.50 per day.

Flaaders & Bowman, Prop's \* \* \* \* Pomona, California.

**R. N LOUCKS,**

— DEALER IN—

School Crockery, Glassware, Lamps, Etc., Supplies.  
Cutterly, Notions, Gold pens, etc.,  
Corner Second and Gordon Sts., POMONA

At my store can also be found a large assortment of Books suitable for Holiday Presents, also Plush Goods, Toys, etc, Santa Claus' headquarters.

**S N PELTON**

HAS OPENED A STOCK OF

**HARNESS, SADDLERY, ROBES,**

BLANKETS, WHIPS and Horse Furnishing Goods. Special attention given to repairing. Second St, Opp. Peoples Store, Pomona, Cal.

**C. H. MARSHALL & CO.,**

—DEALERS IN—

**PAINTS, OILS, GLASS,**

WALL PAPER. VARNISHES, BRUSHES, PICTURE FRAMES AND MOULDINGS.

All Kinds of Machine Oils,

2-44

SECOND ST., POMONA CAL.,

**PHIL. STEIN,**

—DEALER IN—

**STUDEBAKER WAGON**

MOLINE PLOWS HARROWS CULTIVATORS,

FEED CUTTERS ETC., AT, LOS ANGELES PRICES.

Corner 2nd & Garey Ave.

Pomona Cal.

**NEW STORE!**

W. J. MELLOR

—DEALER IN—

**FURNITURE, CARPETS,**

WINDOW SHADES and UNDERTAKING GOODS.

Goods delivered free.

Store opposite Post Office.

**Facts About California.**

Second largest State in the Union; area, 157,801 square miles.

Acquired by United States, 1847.

Gold discovered February, 1848.

First State in value of gold product.

Total value of gold and silver product since 1848, \$1,368,450,000.

Most diversified agricultural State in the Union.

Largest producer of honey.

Only raisin producing State in the Union.

Only State in which olive's thrive.

Home of the orange and the fig.

Leading producer of the almond, English Walnut, etc.

Finest climate in the world.

Largest trees in the world.

San Francisco the third commercial city in the United States.

Largest per capita wealth of any state in the Union.

California, San Francisco and Los Angeles, practically out of debt.

Value of mineral products in 1890, \$23,850,000.

Admitted to the Union September, 9th, 1890.

Population in 1880, 864,894; in 1890 1,205,391.

Ranked twenty-second in population in 1890.

Ranked sixteenth in percentage of growth from 1880 to 1890.

Assessed value of all property 1880, \$666,183,320; 1890, \$1,060,390,296.

Deposits in saving banks, 1890, \$98,442,000; increase over 1880, \$11,430,000.

Deposits in commercial banks, 1890 \$42,321,000; increase over 1889, \$1,869,000.

Total deposits in all banks, 1890, \$171,226,531.

Area arable land, 38,000,000 acres; cultivated, 2,500,000 acres; forests, 20,000,000.

Value of cereal, hay and root crops, \$70,000,000.

Value of manufactured products, 1880, \$116,218,000; 1890, \$165,000,000.

Miles of railroad in the State, 4500; assessed valuation, \$40,248,000.

Capital invested in vineyards, \$80,000,000.

Wine product for 1890, 18,200,000 gallons; dried wine grapes, 9,000,000 pounds.

Area wine and raisin grape vineyards, 225,000 acres.

Raisin output for the year, 2,000,000 boxes, or 40,000,000 lbs.

Prune crop for the year, 15,000,000 pounds.

Green fruits shipped East, 105,000,000 pounds; 1880, 5,180,000 lbs.

Dried fruits shipped East, 66,218,000 pounds.—Ex.

Percentage of increase of population, 39.25; percentage of increase of voters 55.75

Oranges shipped East, 1889-90, 3187 car loads; crop 1890-91 4000 car loads

Number of farm animals in the State, 6,063,440; total value, \$57,771,280.

**KINGSTON TRACT!**

**MAGNIFICENT FRUIT LAND AT \$100 PER ACRE, WITH WATER RIGHT.**

The Kingston Tract is part of the famous Jurupa Ranch in San Bernardino county, and lies just north of the Santa Ana River, midway between Riverside and Chino.

The world-wide reputation of this section for orange growing needs no puffing, and parties in search of citrus land at bottom prices will not hesitate to buy in this Tract when once they see the land and surroundings.

The soil is a rich sandy loam, easily worked, and of a similar character to Riverside, the elevation being about the same.

The Chino factory is within easy distance—about six miles in a direct line. Parties will find some of this land well adapted for raising sugar beets.

Two inches of water will be deeded to every ten acres of land and an interest of a like proportion in the fifteen-mile Irrigation Canal.

We are prepared to contract to set out land for non-residents and take care of it for three years at a small extra charge, so that persons now in business or otherwise occupied can reap the advantages of a growing orchard without the toil of tending the ranch themselves and know exactly what will be the cost.

First cost of land, at present price per acre.....\$100.00  
80 orange trees, 2-year-old, budded, \$60.00

Putting out and care for first year, \$25.00

Care of orchard second year, \$12.50  
" " " third " \$12.50

Actual cost of land in three years, set out with five-year-old trees, per acre.....\$210.00

The price, now, is \$100 per acre but this low figure will only hold good for a short time as the Tract is rapidly being sold.

The terms are very liberal: One-half cash, balance in 10 years at 6% interest; or if purchasers prefer paying all cash 5% discount will be allowed on deferred payments.

Clubs or Colonies buying eighty acres or more will have special inducements and terms offered.

The Pomona and Elsinore Railroad is graded across the Kingston Tract, and will doubtless be in operation by the time the crops are ready for shipping.

For further particulars call on or address the SOUTHERN CALIFORNIAN, Lordsburg, California.

**Town Lots and Acre Property**

T. J. NAIR is the only legally authorized agents for the Pacific Land Improvement Company's lots in the town of Lordsburg.

For information relative to the best bargains in acre property in the country, (We also have some fine wheat and barley lands that can be had at from \$10 to \$40 per acre.)

Call at or address this office.

**T. J. Nair,**

**Is Agent**

-FOR THE-

Pacific Land Improvement Co's,

**Lots In--**

LORDBURG, - - - Calif.,

If you wish to live in a quiet town with good society, good soil, good water, excellent school and church privileges, near the depot of the "Santa Fe Route," and want a lot or two call on: or Address:

T. J. Nair.

Lordsburg Calif.,

**COME and SEE! GOOD Bargains.**

**HOMES FOR THE HOMELESS.**

CHOICE ORANGE LANDS WITH WATER \$150 PER ACRE.

DECIDUOUS FRUIT LANDS, \$40 to \$75 PER ACRE.

THE HEMIT LANDS IN THE MARKET.

THESE LANDS HAVE A FINE WATER SYSTEM.

OTHER RICH LANDS UNDER CULTIVATION VERY CHEAP.

CHEAP FUEL, LIME, LUMBER, AND MANY OTHER GOOD THINGS.

HEALTHFUL CLIMATE, PURE WATER, GRAIN, GRASS, CATTLE, HORSES AND SHEEP.

It will pay to own some of these lands. Come and see for yourself. Call on, or address:

Webber & Griffin, Managers Immigration Bureau, San Jacinto, California.

**THE TIMES.**

**THE LEADING DAILY IN SOUTHERN CALIFORNIA.**

Is the only morning Republican paper in Los Angeles that owns the exclusive right to publish here the telegraphic night report of the Associated Press, the greatest news gathering organization in the world.

Published every day in the year. Price, by mail, postpaid, \$9.00; per quarter, \$2.25.

**THE WEEKLY MIRROR.**

Contains all the news of the Daily. Its specialty is the development of Southern California. The best family paper in Southern California—twelve pages reading matter. Send for specimen copy; price \$2.00 per annum.

THE TIMES-MIRROR CO.

**The TIMES-MIRROR**

Printing and Binding House.

There is nothing in the above line we are not prepared to execute equal to any office in the State. We turn out all kinds of Mercantile Railroad and Legal work at lowest rates.

Address:

THE TIMES-MIRROR PRINTING AND BINDING HOUSE, Los Angeles, Calif.

**Southern California.**

For information relative to a genial climate and a productive country subscribe for the SOUTHERN CALIFORNIAN—an eight page weekly paper, \$1.00 per annum.

Address SOUTHERN CALIFORNIAN, Lordsburg, California.

**Chino Ranch**

**Meat Market.**

**RICHARD GIRD, Prop.**

—DEALER IN—

**Fresh Meats, Sausage**

**Bacon and Salt Meats.**

**ORDERS**

**Receive Prompt**

**Attention**

RICHARD GIRD, CHINO, CAL

**Santa Fe Route**

SOUTHERN CALIFORNIAN RAILWAY

Is The Shortest Line From Southern California to Denver, Kansas City, Chicago, Boston, New York, and All Eastern Cities

Time from 12 to 24 hours Quicker than any other line.

Pullman Palace Sleeping Cars

Run through from

SAN DIEGO TO CHICAGO

Every day in the year,

PERSONALLY CONDUCTED TOURIST EXCURSIONS THROUGH TO BOSTON

—Leave California every Thursday.

Pullman Tourist Sleeping Cars used on these excursions are carpeted and curtained and supplied with mattresses, blankets, sheets, pillows and lunch tables. A Pullman porter is in charge of each car to attend to the comfort of our patrons.

REMEMBER THAT THE

**SANTA FE ROUTE**

makes 48 hours quicker time to Boston than any other line.

Rates for these excursions are the LOWEST RATES made from California to the East.—For full information call on or address:

C. S. Gilbert, Agent, Lordsburg, Cal., or, C. A. Warner, Excur. Manager, 129 N. Spring St., Los Angeles Cal.

K. H. Wade Gen. Mang'r

S. B. Hynes, Gen. Pass'r. Agt.

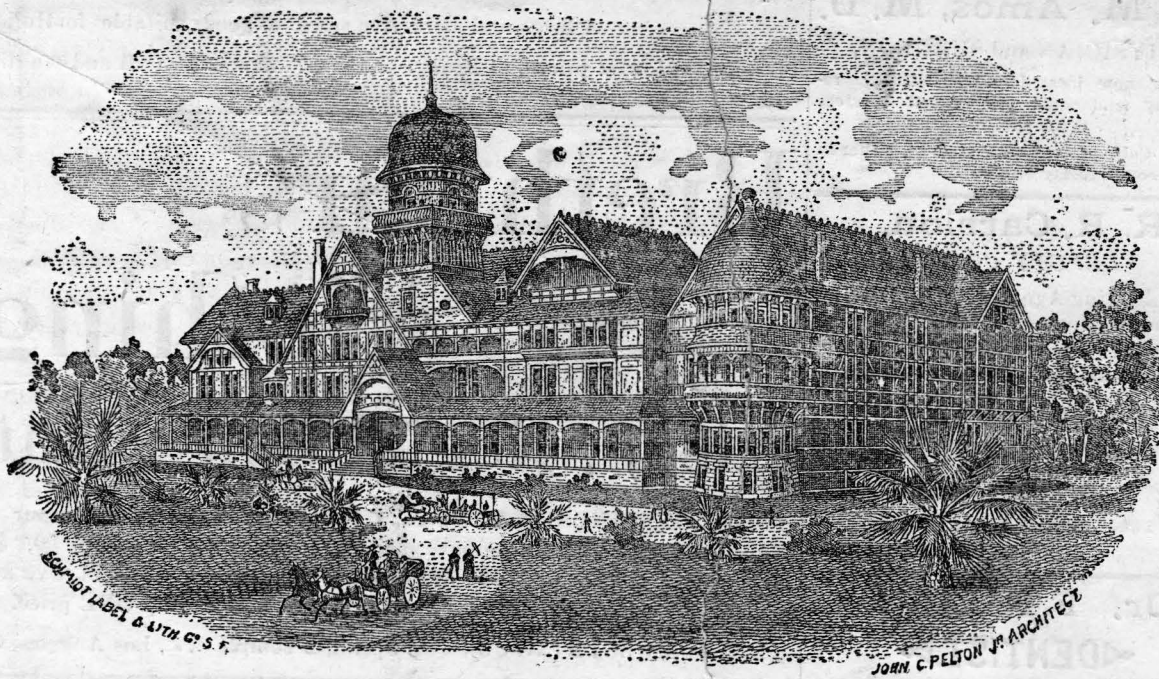

**LORDSBURG COLLEGE.**

**The Lordsburg COLLEGE**

**Lordsburg, Cal.**

**EIGHT DEPARTMENTS.  
EFFICIENT INSTRUCTORS.  
FIRST CLASS BUILDING IN**

**A COUNTRY WHERE THE GRASS IS GREEN ALL  
THE WINTER AND FLOWERS BLOOM ALL THE  
YEAR**

**OPENED Sept., 9th., 1891.**

**FACULTY.**

- DR. S. S. GARST, PRESIDENT.**  
Mental and Moral Philosophy.
- SOLOMON HENRICKS, B. S.,**  
Mathematics, Astronomy & Surveying.
- MARY ROBERTSON, A. B.,**  
Ancient Languages.
- F. U. NOFZIGER,**  
Principal of Commercial Dept.
- MRS. MAGGIE NOFZIGER,**  
Type Writing and Stenography.
- NETTIE ROYER,**  
Drawing and Painting.
- SUE WENGER,**  
Principal of Musical Department.
- M. M. ESHELMAN,**  
Principal of Model Training Dept.
- EMMA YODER,**  
Teacher of Model Training Dept.

**INCORPORATION.**

The Lordsburg College Association was incorporated under the laws of the State of California March 9, 1891, with a capital stock of \$100,000

The financial condition of the institution is excellent, the building and grounds being unencumbered, thus enabling the trustees to secure and maintain an efficient corps of instructors.

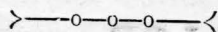

**COURSE OF INSTRUCTION.**

The College will sustain the following departments of instruction: Commercial, Normal, Collegiate, Preparatory, Art, Musical, Model Training and Biblical.

Any student desiring to attend only a few terms is allowed to choose a special course of studies, approved by the Principal or the Faculty.

**COLLEGIATE DEPARTMENT.**

This department offers three courses of study: Classical, Scientific and Literary.

No effort will be spared to make this department equal to that of any other well regulated educational institution.

**PREPARATORY DEPARTMENT.**

This will cover a three year's course giving a thorough training to those who expect to take the higher courses.

**>NORMAL.<**

This course is similar to that of the California State Normal. We invite especial attention of teachers to this feature of the institution.

Three year's work is included, besides a Post Graduate course of one year.

Credit will be given to students for work done in other reliable institutions.

**>COMMERCIAL.<**

Just what is needed to prepare young men and women for efficient work in the business world.

Instruction and drill equal to the best.

Charges less than half the rates usually charged by business colleges.

It requires from six to nine months to complete this course, including Penmanship, Orthography, Grammar, Book-keeping, Commercial Law, Commercial Arithmetic, Business Correspondence, and actual business.

After the theory of Book-keeping is well understood, the pupil is admitted into the Business Department where he has actual practice in banking, wholesale and retail, commission, shipping, business correspondence, and becomes acquainted with all kinds of commercial paper, such as deeds, mortgages, notes, drafts, etc.,

**STENOGRAPHY and TYPE-WRITING.**

We call special attention to this department of our work. Ten dollars pays for tuition for fourteen weeks in this department.

The "Remington type-writer" will be used.

**BIBLICAL.**

The Bible Course, for the systematic study of the Old and the New Testaments offers excellent inducements to all who desire to become familiar with the teachings of this wonderful Book.

**ART DEPARTMENT.**

In this is offered superior advantages for painting in the various branches.

The instructor of this department is prepared to give lessons in charcoal crayon, pastel, India ink, drawing and water color.

**MODEL TRAINING COURSE.**

The Model Training Department admits pupils six years of age and over. The best methods of instruction will be followed, and pupils promoted to higher grades as rapidly as their standing will permit.

Those preparing to teach, are expected to take training lessons in the model school.

**MUSICAL.**

The authorities of the College propose to make the department of music in this institution equal to the best in the country.

Arrangements have already been made and others projected which will render its facilities of the first character.

The department is under the charge of an experienced instructor, and all the instruction given and advantages offered are intended to be unsurpassed.

The methods of teaching will be the best that are now known to the profession.

**MORAL AND RELIGIOUS.**

The college will be under the auspices of members of the German Baptist Brethren Church, and all students irrespective of creed will be admitted, and the best moral and religious influence will be maintained in the interest of all who are identified with the institution.

**LOCATION.**

The College is located at Lordsburg

California, on the Santa Fe Railway thirty-three miles east of Los Angeles and distant from the Pacific Ocean about thirty-five miles. It is peculiarly favored for healthfulness, having an altitude above the sea of 1,000 feet, and less than three miles from the base of the Sierra Madre mountains, the scenery of which, in connection with that of the valleys, awakens the admiration of the lovers of the beautiful.

**BUILDING.**

The College structure has a south frontage of 183 feet; a wing at the east end extends north 109 feet; another wing at the west end extends north 183 feet. It is three stories high with a basement of five rooms under the east wing, and was erected at a cost of \$73,000, and contains 131 rooms, many being suites of two connected by sliding doors.

Three fine eucalyptus groves grace the north side of the campus, while on the south are cypress hedges, palm and other semi-tropical plants.

A fountain twenty-two feet in diameter sends up its silvery sprays in every direction.

**CALANDER.**

Fall Term (fourteen weeks) begins Wednesday, Sept. 16, 1891; ends Wednesday, Dec. 23, 1891.

Winter Term (twelve weeks) begins Tuesday, Jan. 5, 1892; ends Tuesday March 29, 1892.

Spring Term (twelve weeks) begins Wednesday, March 30, 1892; ends Wednesday, June 22 1892.

**EXPENSES.**

Fall Term (fourteen weeks), tuition \$13.00; board, \$35; room rent, \$2 50. Total, \$50 50.

Winter or Spring Term (twelve weeks), tuition, \$11.00; board, \$30.00; room rent, \$2 50. Total, \$43.50. A discount of ten per cent, for year's expenses in advance. No extra expenses for fuel.

Type writing and stenography (including use of type-writer) \$10.00 per term.

Music.—Instrumental (piano or organ) Winter or Spring Term, two lessons, per week, \$10 00.

Fall Term (twenty four lessons) \$12.00

Painting—\$10.00 per month of sixteen lessons, or .75 cts., per lesson.

Model Training Department, \$1.00 per month.

For railroad maps, information how to reach Lordsburg, or further particulars relating to the college, address,

Dr. S. S. GARST, or

T. J. NAIR, Secretary.

Lordsburg Cal.

**Lordsburg College.**

- BOARD OF TRUSTEES.**  
Daniel Houser: S. A. Overholtzer;  
H. Kuns, D. Kuns; T. J. Nair
- OFFICERS.**  
D. Houser, Pres., ..... Covina Cal  
H. Kuns, Vice Pres., ..... Lordsburg, Cal.  
T. J. Nair, Sec'y, ..... Lordsburg, Cal.  
S. A. Overholtzer, Treas., ..... Covina Cal.  
J. F. Neher, Librarian, ..... Lordsburg, Cal.  
S. G. Lehmer, Director of Museum Los Angeles, Cal.  
M. M. Eshelman, Assistant, ..... Lordsburg.  
M. M. Eshelman, End'mt Agt., ..... Lordsburg.  
G. L. McLouagh, Assistant, ..... Lordsburg.  
Geo. Browning, Supt., of grounds and buildings, ..... Lordsburg.