

Sec 110 plat

Township No 33 north of the base line of Range No 100 of the 5th principal Meridian

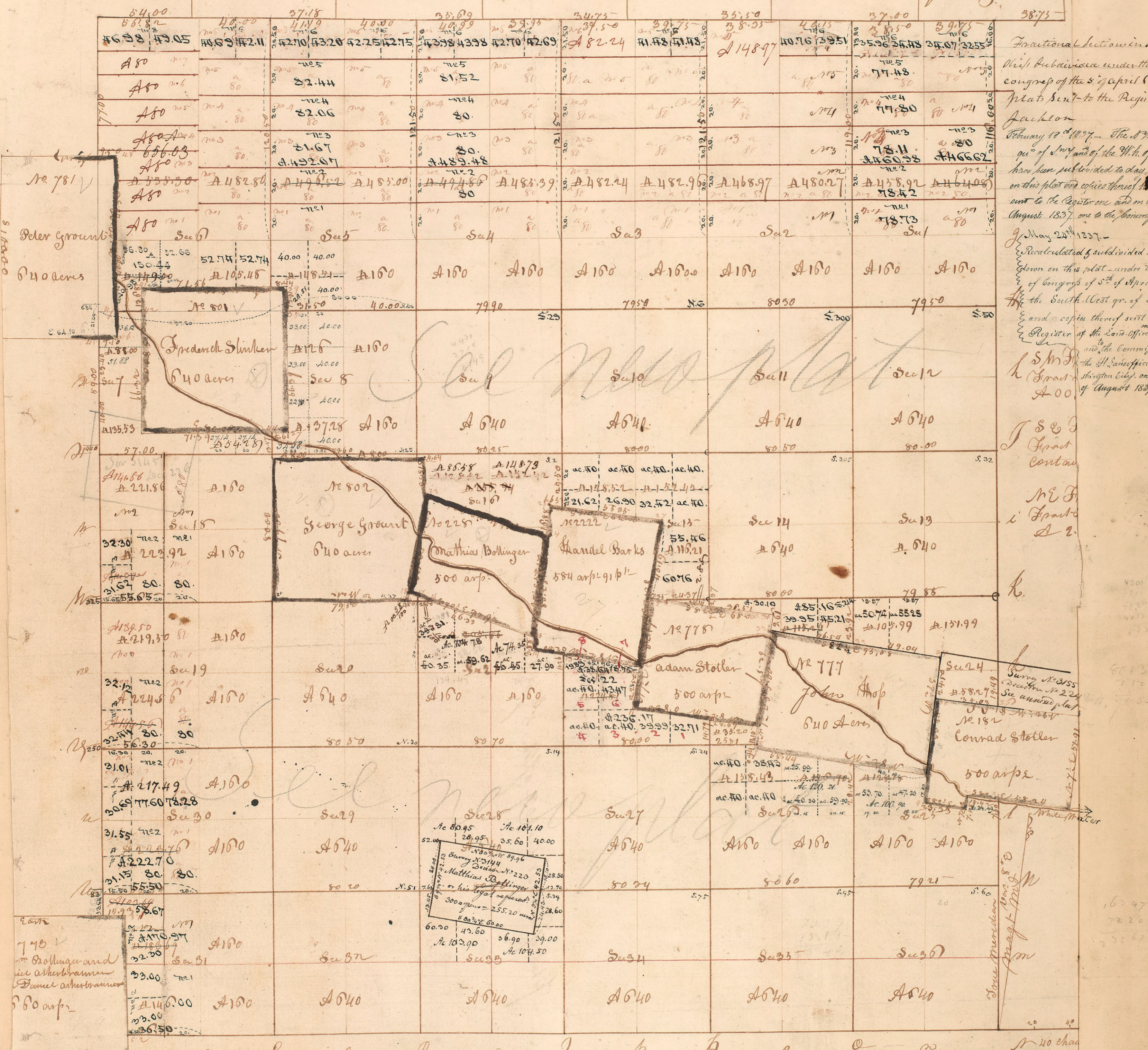

Fractional sections in this town
 Div. subdivided under the act of
 congress of the 5th April 1832 and
 plat sent to the Register at
 Jackson
 February 12th 1837. The 1/4 and 3/8
 gr. of sec. 110 and of the 1/4 of sec. 8
 have been subdivided to day, laid down
 on this plat and copies thereof have been
 sent to the Register on the 31st
 August 1837, one to the Commissioner
 of May 24th 1837.
 Recalculated & subdivided, and laid
 down on this plat under the act
 of Congress of 5th of April 1832
 the South West gr. of Sec. 6,
 and copies thereof sent to the
 Register at the Land Office at Jackson,
 and the Commissioner of
 the U.S. office at Wash-
 ington City, on the 31st day
 of August 1837.

Subdivided under the Act of Congress of the 5th of April
 1832 sent plat or respective areas to the Register and copy of plat
 to the Commissioner of the Genl Land Office.

Plat area	Designation of tracts	When sent to the	
		Register	Commissioner
16 gr. sec. 20 & N. half sec. 20		15 th November 1837	30 th November 1838
N. 1/2 sec. 21		2 nd March 1840	9 th March 1840
N. 1/2 sec. 24		11 th June 1842	13 th June 1842
N. 1/2 sec. 1 & 1/4 sec. 5		10 th Dec. 1848	same day
N. 1/2 sec. 3 & 1/4 sec. 6			
S. W. of sec. 19, W. of 1/2			
Sec. 30 & 31, 1/2 sec. 15			
1/2 sec. 22, N. 1/2 sec. 23 and			
N. 1/2 of sec. 26			

Surveyed by William Gordon William of Auburn Va
 February & April 1818

Surveyor Office, St Louis 15th July 1846.
 The areas of the N. 1/2 of sec. 20 and 3/4 of sec. 28, are this day laid down; and survey No 2144, of 300 arpents, confirmed to Matthias Bollinger
 or his legal representatives, by the act of Congress of the 4th of July 1836, under decision No 223, of the late Board of Commissioners, is laid down strictly
 conformable to the field notes of the survey thereof on file in this office which have been examined and approved. This claim was surveyed in June 1838, by
 Alexr. Snider, under instructions of the 16th October 1837. The surveying amounts to 2 miles 65.24 chains, which was paid for on the 11th November
 1840, and charged in the account current of the Surveyor Genl, during the 4th quarter 1840, under the appropriation of \$17500. of 3rd March
 1837. - Voucher No 2.
 Plat of M. D. Bollinger's survey, and the fractions adjoining
 it, sent to Comr. the Register on 25th July 1846.