

THEODORE - JOHN HERMAN- The fifth Generation

THEODORE - JOHN HERMAN- The fifth Generation

THEODORE - JOHN HERMAN- The fifth Generation

THEODORE HINKEBEIN

JOHN HERMAN HINKEBEIN

The sixth generation

Abaaaa DONALD ANTHONY TOLLE (Meinard - John - Lawrence -
Gwendelyn - Donald - Donald)

Donald was born 22 Jul 1980.

Abaaba JEREMY SCOTT FLOWERS (Meinard - Theodore - John -
Lawrence - Gwendelyn - Christine - Jeremy)

Jeremy was born 04 Mar 1977. He married Becki.

Children of Jeremy and Becki Flowers:

Abaabaa Logan b 28 Feb 1998

Abaabb JEFFREY RYAN FLOWERS (Meinard - Theodore - John -
Lawrence - Gwendelyn - Christine - Jeffrey)

Jeffrey Ryan Flowers was born 27 Jun 1979.

Abaabc KATI NICHOLE FLOWERS (Meinard - Theodore - John -
Lawrence - Gwendelyn - Christine - Kati)

Kati was born 29 Jul 1982.

Abaaca BRYAN WAYNE TOLLE (Meinard - Theodore - John - Lawrence - Gwendelyn - Sharon - Bryan)

Bryan was born 13 Nov 1976.

Abaacb BENJAMIN M. WALTON (Meinard - Theodore - John - Lawrence - Gwendelyn - Sharon - Benjamin)

Benjamin was born 24 Nov 1983.

Abaacc BRADLEE C. WALTON (Meinard - Theodore - John - Lawrence - Gwendelyn - Sharon - Bradlee)

Bradlee was born 15 Feb 1985.

Abaacd BRICE WALTON (Meinard - Theodore - John - Lawrence - Gwendelyn - Sharon - Brice)

Brice was born Jan 1989

Abaada CASSANDRA TOLLE (Meinard - Theodore - John - Lawrence - Gwendelyn - Lawrence - Cassandra)

Cassandra was born in Nov 1986.

Abaadb KASEY WAIN TOLLE (Meinard - Theodore - John - Lawrence - Gwendelyn - Lawrence - Kasey)

Kasey was born in Jun 1990.

Abccaa LUKE KRISTOPHER KREWSON (Meinard - Theodore - John -
Edna - Kathleen - Luke)

Luke was born 09 Mar 2000.

Abceba ZOEY ALEXA VEGA (Meinard - Theodore - John - Edna -
James - Jonathon - Zoey)

Zoey was born 02 Aug 2000.

Abccbb ZACHARY ALEX VEGA (Meinard - Theodore - John - Edna
- James - Jonathon - Zachary)

Due August 2002.

Abdaaa REBECCA PAULINE WHEELER (Meianrd - Theodore - John -
Marie - Paul - Paul - Rebecca)

Rebecca was born 29 Aug 2001.

Abdbaa CHRISTOPHER E. LYNAS (Meinard - Theodore - John -
Marie - Erline - Teresa - Christopher)

Christopher was born 29 Jan 1982.

Abdbab MONICA MARIE LYNAS (Meinard - Theodore - John - Marie - Erline - Teresa - Monica)

Monica was born 23 Oct 1984.

Abdbac JONITHAN CHASE (Meinard - Theodore - John - Marie - Erline - Teresa - Jonitnan)

Jonitan was born 16 Feb 1987.

Abdbad BREANN NICHOLE CHASE (Meinard - Theodore - John - Marie - Erline - Teresa - Breann)

Breann was born 23 Dec 1992.

Abdbae KEVIN LOCKET CHASE, JR. (Meinard - Theodore - John - Marie - Erline - Teresa - Kevin)

Kevin was born 23 Oct 2000.

Abdbba CHRISTINE ELIZABETH METZGER (Meinard - Theodore - John - Marie - Erline - Angela - Christine)

Christine was born 10 Nov 1994.

Abdbbb ALEXANDER VINCENT METZGER (Meinard - Theodore - John - Marie - Erline - Angela - Alexander)

Alexander was born 16 Nov 1996.

Abdbca MICHAEL STEPHEN LYNAS (Meinard - Theodore - John - Marie - Erline - Mary - Michael)

Michael was born 13 Mar 1984.

Abdbcb ISAAC LEE CHICOINE (Meinard - Theodore - John - Marie - Erline - Mary - Isaac)

Isaac was born 31 May 1993.

Abdcaa BETHANY CAPER (Meinard - Theodore - John - Marie - Anita - Anne - Bethany)

Bethany was born 29 Jan 1993.

Abdcab GAGE LEE CAPER (Meinard - Theodore - John - Marie - Anita - Anne - Gage)

Gage was born 14 November 1996.

Abdfaa NOAH FRANCES SCOTT (Meinard - Theodore - John - Marie - Dorothy - Sara - Noah)

Noah was born 06 Mar 1992.

Abdfab SETH THOMAS THOREAU SCOTT (Meinard - Theodore - John
- Marie - Dorothy - Sara - Seth)

Seth was born in 1993.

Abdfac HANNAH GENECE SCOTT (Meinard - Theodore - John -
Marie - Dorothy - Sara - Hannah)

Hannah was born 27 Apr 1996.

Abdfad MARIAH GRACE SCOTT (Meinard - Theodore - John -
Marie - Dorothy - Sarah - Mariah)

Mariah was born 27 Apr 1996.

Abdhaa SAMUEL HAYDEN (BEADLE) ZAPIEN (Meinard - Theodore -
John - Marie - Genece - Breanne - Samuel)

Samuel was born 11 Jan 2002.

Abebba RACHEL RAMEY (Meinard - Theodore - John - Clementine
- Ronald - Sheryl - Rachel)

Rachel was born in Jul 1988.

Abebbb CHRISTA LEE RAMEY (Meinard - Theodore - John -
Clementine - Ronald - Sheryl - Christa)

Christa was born in March 1992.

Abebbc LEAH CATHERINE RAMEY (Meinard - Theodore - John -
Clementine - Ronald - Sheryl - Leah)

Leah was born 05 Jul 1993.

Abebeca LINDSEY SWARTZ (Meinard - Theodore - John -
Clementine - Ronald - Linda - Lindsey)

Lindsey was born 04 Oct 1989.

Abebdba AARON MICHAEL WAGNER (Meinard - Theodore - John -
Clementine - Ronald - Robert - Aaron)

Aaron was born 05 Aug 1988.

Abebdb ALYSIA WAGNER (Meinard - Theodore - John -
Clementine - Ronald - Robert - Alysia)

Alysia was born 03 Nov 1989.

Abebea KALEB WAYNE WAGNER (Meinard - Theodore - John -
Clementine - Ronald - David - Kaleb)

Kaleb was born 26 November 1997.)

Abebeb CHLOE LYNN WAGNER (Meinard - Theodore - John -
Clementine - Ronald - David - Chloe)

Chloe was born 28 Feb 2001.

Abecba THOMAS BLAKE WAGNER (Meinard - Theodore - John -
Clementine - Arthur - Teresa - Thomas)

Thomas was born 31 Jan 1989.

Abecbb BROOKE TRISTAN BEDARD (Meinard - Theodore - John -
Clementine - Arthur - Teresa - Brooke)

Abedag JACK EDWARD WAGNER (Meinard - Theodore - John -
Clementine - Thomas - Edward - Jack)

Jack was born 14 June 2000

Abedca GAVIN RYAN WATSON (Meinard - Theodore - John -
Clementine - Thomas - Kathleen - Gavin)

Gavin was born 26 Sep 2000.

Abeeaa MAXWELL SOLVI RUPPERT (Meinard - Theodore - John -
Clementine - Maxine - DeNiell - Maxwell)

Maxwell was born 29 Jun 2000

Abfbaa COURTNEY SHIKANY (Meinard - Theodore - John - Paul -
Jennifer - Dusty - Courtney)

Courney was born ca 1993.

Abgcaa NEIL PATRICK HARRIS, JR. (Meinard - Theodore - John
- Teresa - Roy - Neil - Neil)

Neil was born 06 February 1994.

Abgcab TAYLOR NICOLE HARRIS (Meinard - Theodore - John -
Teresa - Roy - Neil - Taylor)

Taylor was born 26 Jun 1997.

Abkaaa DRAKE HAROLD LEIKER (Meinard - Theodore - John -
Patricia - Barbara - Kimberly - Drake)

Drake was born 06 Jun 2000.

THEODORE - JOHN HERMAN HINKEBEIN - The sixth generation

THEODORE - JOHN HERMAN HINKEBEIN - The sixth generation

THEODORE - JOHN HERMAN HINKEBEIN - The sixth generation

THEODORE - JOHN HERMAN HINKEBEIN - The sixth generation

THEODORE - JOHN HERMAN HINKEBEIN - The sixth generation

THEODORE - JOHN HERMAN HINKEBEIN - The sixth generation

THEODORE - JOHN HERMAN HINKEBEIN - The sixth generation

THEODORE - JOHN HERMAN HINKEBEIN - The sixth generation

THEODORE - JOHN HERMAN HINKEBEIN - The sixth generation

THEODORE - JOHN HERMAN HINKEBEIN - The sixth generation

THEODORE - JOHN HERMAN HINKEBEIN - The sixth generation

THEODORE HINKEBEIN

JOHN HERMAN HINKEBEIN

The seventh generation

Abaabaa LOGAN FLOWERS (Meinard - Theodore - John - Laurence
- Gwendolyn - Christine - Jeremy - Logan)

Logan was born 28 Feb 1998.

THEODORE - JOHN HERMAN HINKEBEIN - The seventh generation

THEODORE - JOHN HERMAN HINKEBEIN - The seventh generation

THEODORE - JOHN HERMAN HINKEBEIN - The seventh generation

THEODORE - JOHN HERMAN HINKEBEIN - The seventh generation

THEODORE - JOHN HERMAN HINKEBEIN - The seventh generation

THEODORE HINKEBEIN

The second generation

Anna May Hinkebein

Left to right: Barbara (Hinkebein) Seesing – Anne (Hinkebein) VandeVen – William VandeVen – Frank VandeVen

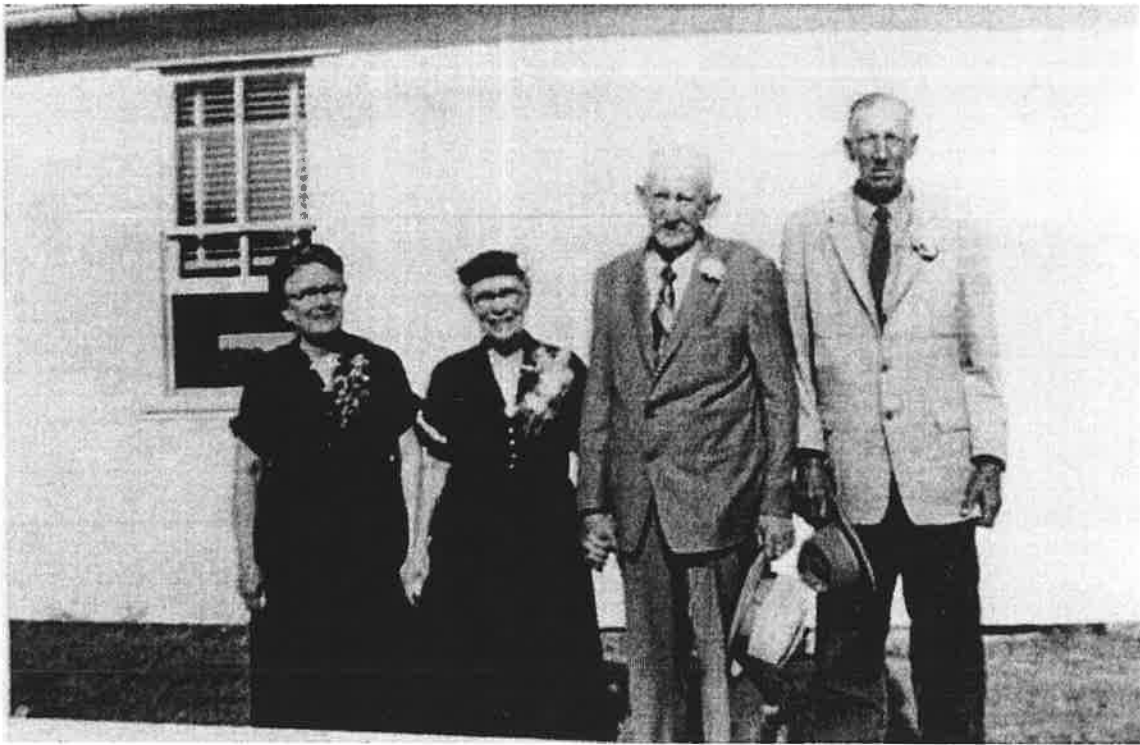

**PICTURE TAKEN ON ANNE'S GOLDEN
WEDDING ANNIVERSARY**

Anna May Hinkebein was born 19 Sep 1886, the third child and first daughter of Theodore Hinkebein and Catherine Schreckenberg. Anna's birth is recorded in the original birth record book in the county courthouse at Marble Hill, Missouri. It is in this record that her mother, Catherine, is shown being born in Gold Hill, California.

She was baptized at St. John's Catholic Church in Leopold "Annam Mariam" on 20 Sep 1886. Her baptismal sponsors were John Hinkebein and Anne Schreckenberg.

Anna was just ten years old when her mother died of typhoid fever. Anna and the two youngest children, Barbara and baby Joseph, went to stay with their aunt Anne, the sister of Catherine. They lived with her for several years and in 1900, their father and aunt were married.

Anna was about five feet tall with a slender build.

Anna continued to live in the home until 01 May 1907 when she married William Van de Ven. The marriage was performed in St. John's church by Father Kurtenbach. This marriage record is recorded at the county courthouse in Marble Hill in book 7, page 108. William was born 22 Dec 1880.

Anna always cooked large meals and spent her days keeping house and rearing children as well as tending the chickens and milk cows. William farmed for a living.

Children of Anna Hinkebein and William Van de Van-VAN DE VEN:

	Clara		
	Hubert		
Aca	Clarence	b 21 Aug 1912	d 20 Mar 2001
Acb	Lawrence	b 08 Jan 1919	d 01 Jul 1958
Acc	Barbara	b 14 Jul 1914	
Acd	Martha	b 1917	
Ace	Margaret	b 04 Jul 1924	d 08 Dec 1999

The first two children of Anna died within two weeks of each other. Clara was 2 ½ yrs old and Hubert was 6 months old.

Anna passed away 20 Nov 1958 from heart failure and is buried at St. John's Cemetery in Leopold. Her husband, Bill Van de Ven died 04 Aug 1967.

Descendents of Anna May Hinkebein VandeVen recorded in this book numbers 117.

Children	7
Grandchildren	23
Great grandchildren	67
Great great grandchildren	20

THEODORE HINKEBEIN

ANNA MAY HINKEBEIN

The third generation

Aca CLARENCE VAN DE VEN (Meinard - Theodore - Anna - Clarence)

Clarence was born 21 Aug 1912 in Lutesville, Missouri. He married Barbara Landewee of Leopold, Missouri. Clarence farmed for a living. Clarence and Barbara had five children.

Children of Clarence Van de Ven and Barbara Landewee - VANDEVEN

Acaa	Verneda	b 13 Apr 1939
Acab	William Joseph	b 19 Jun 1941
Acac	James	b 17 Jan 1945
Acad	Richard	b 27 Mar 1950
Acae	Elaine	b 16 Dec 1951

Clarence died 20 Mar 2001. He is buried in Glennon, Missouri.

Acb LAWRENCE VAN DE VEN (Meinard - Theodore - Anna - Lawrence)

Lawrence was born 08 Jan 1919 in Lutesville, Missouri. He married Margaret Terbrock and parented four children.

Lawrence served in World War II.

Children of Lawrence Van de Ven and Margaret Terbrock - VAN DE VEN

Acba	Marilyn	b.
Acbb	Theodore	b.
Acbc	Robert	b.
Acbd	Doris	b.

Lawrence died 01 Jul 1958. He is buried in Glennon, Missouri.

Acc BARBARA VAN DE VEN (Meinard - Theodore - Anna - Barbara)

Barbara was born 09 Jan 1908 in Lutesville, Missouri. She grew up in Glennon, Mo.

Barbara lived with the John Hinkebein family for a couple of years while working in Chaffee in a factory.

On 14 April 1937, she married Frank Landewee. Frank was born 14 Jul 1914 and was called "Pete" throughout his life. He farmed for a living.

Frank and Barbara had 7 children.

Children of Barbara Van de Ven and Frank Landewee - LANDEWEE:

Acca	Harold Joseph	b 29 Mar 1938
Accb	Irvin Herman	b 24 Dec 1939
Accc	Patricia Ann	b 06 Jun 1942
Accd	Mary Francis	b 01 Jun 1944
Acce	Jerome William	b 20 May 1946
Accf	Carolyn Margaret	b 21 Feb 1948
Accg	Bernice Marie	b 12 Feb 1952.

Frank died 02 Feb 1993.

Acd MARTHA VAN DE VEN (Meinard - Theodore - Anna - Martha)

Martha was born in Lutesville, Missouri. She grew up in Glennon. She, too, lived with the John Hinkebein family in Chaffee while working in a factory.

She married Fred De Brock and she and Fred had 7 children.

Fred farmed for a living.

Children of Martha Van de Ven and Fred DeBrock - DEBROCK:

Acda	Wilma	b 14 Apr 1940
Acdb	Leon	b 07 Apr 1942
Acdc	Ralph	b 16 Nov 1943
Acdd	Joseph	b 19 Jun 1947
Acde	Jerome	b 06 Mar 1949

Acdf Mary Agnes b 03 Nov 1951
Ac dg David b 15 Jun 1957.

Fred died 18 May 1954.

Ace MARGARET VAN DE VEN (Meinard - Theodore - Anna - Margaret)

Margaret Van de Ven was the last child of Anna May Hinkebein and William Van de Ven. She was born 04 Jul 1924.

Margaret married Clarence Peters. Clarence was born 26 Dec 1926. They had no children.

Clarence died 18 Jul 1999, and Margaret died 08 Dec 1999.

They are buried in Glennon, Missouri.

THEODORE HINKEBEIN

ANNA MAY HINKEBEIN

The fourth generation

Acaa **VERNEDA VANDEVEN** (Meinard - Theodore - Anna -
Clarence- Verneda)

Verneda, first child of Clearence Vandeven was born 13 Apr 1939 in Lutesville, Mo. She married Ralph LeGrand, son of Adam LeGrand and Lorraine Scheer. Ralph was born 15 Sep 1939 in Benton, Scott Co., Missouri. The marriage took place in Glennon, Mo.

Children of Verneda Vandeven and Ralph LeGrand - LEGRAND:

Acaaa	Kathryn Barbara	b 03 Nov 1960
Acaab	Steve Dewayne	b 01 Dec 1961
Acaac	Linda Marie	b 22 Jun 1963
Acaad	Cheryl Ann	b 30 Jan 1966
Acaae	Amelia Kay	b 05 Oct 1971.

Acab **WILLIAM JOSEPH VANDEVEN** (Meinard - Theodore - Anna-
Clarence - William)

William was born 19 Jun 1941 in Glennon, Missouri. He married Loretta Vandeven 25 Mar 1962 in Leopold Missouri. Loretta is the daughter of Bernard Vandeven and Marie H. Seiler.

Children of William Vandeven and Loretta Vandeven -
VANDEVEN:

Acaba	Sandra Marie	b 03 May 1962
Acabb	Jeffrey Scott	b 18 Feb 1965
Acabc	Angela Denice	b 24 Dec 1968

Acac **JAMES VANDEVEN** (Meinard - Theodore - Anna - Clarence -
James)

James was born 17 Jan 1945 in Lutesville, Missouri. He married Alice Bisher, daughter of Leon Bisher and Cecelia

Goscke. The marriage took place on 09 Nov 1968 in Chaffee, Missouri.

Children of James Vandeven and Alice Bisher - VANDEVEN:

Acaca	Sheila Kay	b 29 Nov 1970	d 29 Nov 1970
Acacb	Carmen Renee	b 24 Jan 1972	
Acacc	Chrisy Leann	b 13 Apr 1974	
Acacd	Craig Allen	b 05 Aug 1980	

Acad RICHARD VANDEVEN (Meinard - Theodore - Anna - Clarence - Richard)

Richard was born in Cape Girardeau, Missouri on 27 Mar 1950. He married Jacquelyn Glaus who was born on 07 Jul 1950. Jacquelyn is the daughter of Joseph Ulrich Glaus and Beatrice Fay Knight. The marriage date is 19 Jun 1971.

Children of Richard Vandeven and Jacquelyn Glaus -VANDEVEN:

Acada	Richard II	b 23 Jan 1972	
Acadb	Randal	b 28 Dec 1974	
Acadc	Bethani	b 16 Oct 1980	d 19 Apr 2002

Acae ELAINE VANDEVEN (Meinard - Theodore - Anna - Clarence - Elaine)

Elaine was born in Cape Girardeau, Missouri on 16 Dec 1951. She married Ray Proctor in Glennon, Missouri on 17 Apr 1971. Ray was born 19 Nov 1947 in Cape Girardeau, Mo. He is the son of Ray Proctor, Sr. and Margaret Scheffer both of Benton, Missouri.

Children of Elaine Vandeven and Ray Proctor -PROCTOR:

Acaea	Roy Sterling	b 02 Mar 1972	
Acaeb	Michael Paul	b 14 Oct 1973	
Acaec	Marsha Diane	b 24 Oct 1974	
Acaed	James Allen	b 28 Jan 1980	

Acba MARILYN VANDEVEN (Meinard - Theodore - Anna - Lawrence - Marilyn)

Marilyn was born in Caldeonia, Missouri. She married Gordon Smith, Sr. The family resides in Caledonia, Mo.

Children of Marilyn Vandeven and Gordon Smith, Sr. -SMITH:

Acbaa Gordon, Jr.

Acbb THEODORE VANDEVEN (Meinard - Theodore - Anna - Lawrence - Theodore)

Theodore was born in St. Louis, Missouri. He married Anita _____ and they settled in St. Charles, Mo.

Children of Theodore and Anita Vandeven - VANDEVEN:

Acbbba Theodore, Jr.

Acbbbb Lawrence

Acbbbc Elizabeth

Acbbc ROBERT VANDEVEN (Meinard - Theodore - Anna - Lawrence, - Robert)

Robert was born in St. Louis, Missouri. He married Monica _____. They live in St. Peters, Mo.

Children of Robert and Monica Vandeven -VANDEVEN:

Acbbca Brian

Acbbcb Stephanie

Acbbcc Bradley

Acbbcd Robert, Jr.

Acbbd DORIS VANDEVEN (Meinard - Theodore - Anna - Lawrence - Doris)

Doris Vandeven married Kevin Brooks. The family lives in Farmington, Mo.

Children of Doris Vandeven and Kevin Brooks - BROOKS:

Acbbda Courtney

Acbbdb Whitney.

Acca HAROLD JOSEPH LANDEWEE (Meinard - Theodore - Anna - Barbara - Harold)

Harold was born 29 Mar 1938. On 13 Aug, 1960, he married Agnes Regina Asmus who was born 25 May 1939.

Children on Harold Landewee and Agnes Asmus - LANDEWEE:

Accaa	Melissa Ann	b 25 Sep 1961
Accab	Teresa Marie	b 29 Jan 1963
Accac	Susan Antoinette	b 19 Apr 1965
Accad	Gerald William	b 09 Aug 1967
Accae	Carl Joseph	b 25 Nov 1971
Accaf	Timothy Allen	b 02 Jan 1983.

Accb IRVIN HERMAN LANDEWEE (Meinard - Theodore - Anna - Barbara - Irvin)

Irvin was born 24 Dec 1939. On 30 Dec 1961, he married Peggy Jane Stephens who was born 20 Sep 1940.

Children of Irvin Landewee and Peggy Stephens - LANDEWEE:

Accba	Joseph David	b 10 Dec 1962
-------	--------------	---------------

Accc PATRICIA ANN LANDEWEE (Meinard - Theodore - Anna - Barbara - Patricia)

Patricia was born 06 Jun 1942. On 15 Sep 1962, she married Elmer Jospeh Kern who was born 25 Feb 1937.

Children of Patricia Landewee and Elmer Kern - KERN:

Accca	Michael Wayne	b 11 Nov 1964
Acccb	Dale Gerard	b 24 Jul 1966
Acccc	Dennis Ray	b 13 Jul 1967
Acccd	Christopher Neal	b 15 Nov 1972

Accd MARY FRANCES LANDEWEE (Meinard - Theodore - Anna - Barbara - Mary)

Mary was born 01 Jun 1944. She married Ronald Lee Glastetter on 17 Nov 1962. He was born 05 Oct 1943.

Children of Mary Landewee and Ronald Glastetter -
GLASTETTER:

Accda	Lisa Marie	b 09 Apr 1968
Accdb	Christy Lea	b 08 Jan 1971
Accdc	Kimberly Ann	b 05 Oct 1976

Acce JEROME WILLIAM LANDEWEE (Meinard - Theodore - Anna -
Barbara - Jerome)

Jerome was born 20 May 1946. On 19 Sep 1970, he married
Carolyn Jan Eftink who was born 03 Jan 1950.

Children of Jerome Landewee and Carolyn Eftink - LANDEWEE:

Accea	Darren Ray	b 28 Jul 1971
Acceb	Melynda Renee	b 15 Mar 1973
Accec	Todd Josphe	b 01 Nov 1983

Accf CAROLYN MARGARET LANDEWEE (Meinard - Theodore - Anna -
Barbara - Carolyn)

Carolyn was born 21 Feb 1948. On 29 Dec 1976, she married
Charles Leitle who was born 16 Jun 1933. Carolyn is a
retired elementary school teacher. Charles is retired from
teaching high school. They live in Joplin and own a farm
outside Joplin which they now farm.

Accg BERNICE MARIE LANDEWEE (Meinard - Theodore - Anna -
Barbara - Bernice)

Bernice was born 12 Feb 1952. She married Alysious Kern
who was born 13 Oct 1949. They married on 15 April 1972.

Children of Bernice Landewee and Alysious Kern - KERN:

Accga	Sean Terrance	b 23 Aug 1973
Accgb	Denitra Michelle	b 04 Apr 1976
Accgc	Torey Allen	b 11 Nov 1980
Accgd	Bradley Alysious	b 12 Jun 1987

Acda WILMA DE BROCK (Meinard - Theodore - Anna - Martha -
Wilma)

Wilma was born in Blomeyer, Missouri on 14 Apr 1940. She married Theon Horrell, son of Henry Horrell and Pauline Halter on 21 Jul 1962 in Glennon, Mo. Theon was born 15 Jul 1941 in Oran, Mo.

Children of Wilma De Brock and Theon Horrell - HORRELL:

Acdaa	Karen Rose	b 25 Sep 1965
Ac dab	Brenda Marie	b 14 Apr 1968
Ac dac	Timothy	b 08 Feb 1976

Acdb LEON DE BROCK (Meinard - Theodore - Anna - Martha - Leon)

Leon was born in Blomeyer, Missouri on 07 April 1942. He married Connie S. Stoffel, daughter of Jessie Patrick Stoffel and Letha Lucasie French, on 12 Oct 1968 in Glennon, Mo. Connie was born 09 Jul 1947.

Children of Leon DeBrock and Connie Stoffel - DEBROCK

Acdba	Rebecca Lynn	b 01 Jan 1971
Acdbb	Angela Kay	b 17 Nov 1973
Acdbc	Jennifer Susan	b 28 Mar 1980

Acdc RALPH DE BROCK (Meinard - Theodore - Anna - Martha - Ralph)

Ralph was born in Blomeyer, Missouri on 16 Nov 1943. At St. Anthony's Church in Glennon, Mo. he married Bernice Koenig on 18 Jun 1966. Bernice, daughter of Anthony Koenig and Rosella Horrell was born 21 Jun 1944 in Glennon, Mo.

Children of Ralph DeBrock and Bernice Koenig - DEBROCK:

Ac dca	Pamela	b 24 Apr 1967
Ac dcb	Laura	b 13 Jun 1969
Ac dcc	Marty	b 20 apr 1976

Acdd JOSEPH DE BROCK (Meinard - Theodore - Anna - Martha - Joseph)

Joseph was born in Glennon, Missouri on 19 Jun 1947. He married Maxine Gainer on 19 Jun 1981. Maxine, daughter of Charles and Ruth Gainer was born 23 Feb 1948.

Children on Joseph DeBrock and Maxine Gainer - DEBROCK:

Acdda	Michael	b 29 Aug 1985	d 29 Aug 1985
Acddb	Kimberly	b 10 May 1989	

Acde JEROME DEBROCK (Meinard - Theodore - Anna - Martha - Jerome)

Jerome was born in Glennon, Missouri on 06 Mar 1949. On 09 Jun 1973, he married Sharon Lesch, daughter of Ivan Edward Lesch and Retha Land. Sharon was born 17 Oct 1956 in Advance, Mo.

Children of Jerome DeBrock and Sharon Lesch-DEBROCK:

Acdea	Garrett	b 15 Nov 1979
-------	---------	---------------

Acdf MARY AGNES DEBROCK (Meinard - Theodore - Anna - Martha - Mary)

Mary Agnes was born in Cape Girardeau, Missouri 03 Nov 1951. On 06 Nov 1971, in Glennon, Mo., she married Curt McDaniels who was born 21 Aug 1951 in Bell City, Mo. Curt is the son of Harold L. McDaniel and Thelma A. Simmons.

Children of Mary DeBrock and Curt McDaniels - MCDANIELS:

Acdfa	Carla	b 12 Apr 1972
Acdfb	Jason	b 27 jan 1976
Acdfc	Amanda	b 22 Feb 1980

Acdg DAVID DEBROCK (Meinard - Theodore - Anna - Martha - David)

David was born in Cape Girardeau, Missouri 15 Jun 1957. He married Diana Harris, daughter of Marshall Harris and Martha Sullenger on 23 Dec 1978 in Marble Hill, Mo. Diana was born 15 Aug 1962 in St. Louis, Missouri.

Children of David DeBrock and Diana Harris - DEBROCK:

Acdga	Dawn Elizabeth	b 02 Feb 1980
Acdgb	Dana Marie	b 26 Mar 1991

THEODORE HINKEBEIN

ANNA MAY HINKEBEIN

The fifth generation

Acaaa KATHRYN BARBARA LEGRAND (Meinard - Theodore - Anna -
Clarence - Verneda - Kathryn)

Kathryn was born 03 Nov 1960 in Cape Girardeau, Mo. She
married Randy McLain on 15 Nov 1982 in Cape Girardeau, Mo.

Children of Kathryn Barbara LeGrand and Randy McLain-
MCLAIN:

Acaaaa Shawn
Acaaab Crystal
Acaaac Eric

Acaab STEVE DEWAYNE LEGRAND (Meinard - Theodore - Anna -
Clarence - Verneda - Steve)

Steve was born 01 Dec 1961. On 06 Aug 1983, in Cape
Girardeau, Mo., he married Mary Johnson of Illinois.

Children of Steve DeWayne LeGrand and Mary Johnson -
LEGRAND:

Acaaba Brianna
Acaabb Adam

Acaac LINDA MARIE LEGRAND (Meinard - Theodore - Anna -
Clarence - Veneda - Linda)

Linda was born 22 Jun 1963.

Acaad CHERYL ANN LEGRAND (Meinard - Theodore - Anna -
Clarence - Verneda - Cheryl)

Cheryl was born 30 Jun 1966. She married Kevin Market on
26 April 1986.

Children of Cheryl Ann LeGrand and Kevin Market -MARKET:

Acaada Jonathan
Acaadb Nicole

Acaae AMELIA KAY LEGRAND (Meinard - Theodore - Anna -
Clarence - Verneda - Amelia)

Amelia was born 05 Oct 1971.

Acaba SANDRA MARIE VANDEVEN (Meinard - Theodore - Anna -
Clarence - William - Sandra)

Sandra was born 03 May 1962 in Cape Girardeau, Mo. She
married Jon Hinton on 10 Aug 1985.

Children of Sandra Marie Vandeven and Jon Hinton -HINTON:

Acabaa Kristen Anne b 09 Feb 1988
Acabab Kevin Joseph b 16 Dec 1989

Acabb JEFFREY SCOTT VANDEVEN (Meinard - Theodore - Anna -
Clarence - William - Jeffrey)

Jeffrey was born 18 Feb 1965. He married Debbie Slickler
of Kansas City, Mo.

Acabc ANGELA DENICE VANDEVEN (Meinard - Theodore - Anna -
Clarence - William - Angela)

Angela was born 24 Dec 1968. She married Luther Strickland of Kelson, Mo.

Acaca SHIELA KAY VANDEVEN (Meinard - Theodore - Anna - Clarence - James - Shiela)

Shiela was born and died 29 Nov 1970.

Acacb CARMEN RENEE VANDEVEN (Meinard - Theodore - Anna - Clarence - James - Carmen)

Carmen was born 24 Jan 1972. On 07 Aug 1993, she married Mark Robinson of Chaffee, Mo.

Children of Carmen Renee Vandeven and Mark Robinson-ROBINSON:

Acacba Kaitlyn

Acacc CHRISTY LEANN VANDEVEN (Meinard - Theodore - Anna - Clarence - James - Christy)

Christy was born 13 Apr 1974.

Acacd CRAIG ALLEN VANDEVEN (Meinard - Theodore - Anna - Clarence - James - Craig)

Craig was born 05 Aug 1980 in Cape Girardeau, Mo.

Acada RICHARD VANDEVEN II (Meinard - Theodore - Anna - Clarence - Richard - Richard)

Richard was born 23 Jun 1972 in Cape Girardeau, Mo. He married Darlene Seiley on 30 May 1992.

Children of Richard Vandeven II and Darlene Seiley - VANDEVEN:

Acadaa Autumn

Acadb RANDAL VANDEVEN (Meinard - Theodore - Anna - Clarence - Richard - Randal)

Randal was born 28 Dec 1974 in Cape Girardeau, Mo.

Acada BETHANIE VANDEVEN (Meinard - Theodore - Anna - Clarence - Richard - Bethanie)

Bethanie was born 16 Oct 1980. On 19 Apr 2002, an auto accident took her life.

Acaea ROY STERLING PROCTOR (Meinard - Theodore - Anna - Clarence - Elaine - Roy)

Roy was born 02 Mar 1972 in Cape Girardeau, Mo.

Acaeb MICHAEL PAUL PROCTOR (Meinard - Theodore - Anna - Clarence - Elaine - Michael)

Michael was born 14 Oct 1973 in Cape Girardeau, Mo. He married Susanne Jackson of Benton, Mo.

Acaec MARSHA DIANE PROCTOR (Meinard - Theodore - Anna -
Clarence - Elaine - Marsha)

Marsha was born 24 Oct 1974 in Cape Girardeau, Mo.

Acaed JAMES ALLEN PROCTOR (Meinard - Theodore - Anna -
Clarence - Elaine - James)

James was born 28 Jan 1980 in Cape Girardeau, MO.

Acbaa GORDON SMITH, JR. (Meinard - Theodore - Anna -
Laurence - Marilyn - Gordon)

Gordon Smith, Jr. married Lisa _____.

Children of Gordon and Lisa Smith - SMITH:

Acbaaa Chilleby
Acbaab David

Acbba THEODORE VANDEVEN, JR. (Meinard - Theodore - Anna -
Laurence - Theodore - Theodore)

Acbbb LAWRENCE VANDEVEN (Meinard - Theodore - Anna -
Laurence - Theodore - Laurence)

Acbbc ELIZABETH VANDEVEN (Meinard - Theodore - Anna -
Laurence - Theodore - Elizabeth)

Acbbca BRIAN VANDEVEN (Meinard - Theodore - Anna - Lawrence,
- Robert - Brian)

Acbbcb STEPHANIE VANDEVEN (Meinard - Theodore - Anna -
Laurence - Robert - Stephanie)

Acbbcc BRADLEY VANDEVEN (Meinard - Theodore - Anna -
Laurence - Robert - Bradley)

Acbbcd ROBERT VANDEVEN, JR (Meinard - Theodore - Anna -
Laurence - Robert - Robert)

Acbbda COURTNEY BROOKS (Meinard - Theodore - Anna - Laurence
- Doris - Courtney)

Acbbdb WHITNEY BROOKES (Meinard - Theodore - Anna - Laurence
- Doris - Whitney)

Acbaaa MELISSA ANN LANDEWEE (Meinard - Theodore - Anna -
Barbara - Harold - Melissa)

Melissa was born 25 Sep 1961. Melissa married Ricky Isaacs
on 09 Jan 1982.

Children of Melissa Landewee and Ricky Isaacs - ISAACS:

Acbaaaa Brandon Lee	b 31 May 1982
Acbaaab Mathew Adam	b 15 Jan 1984

Accab TERESA MARIE LANDEWEE (Meinard - Theodore - Anna - Barbara - Harold - Teresa)

Teresa was born 29 Jan 1963. On 08 Oct 1983, she married Charles Robert Tyston

Children of Teresa Landewee and Charles Tyston- TYSTON:

Accaba Katie Denice b 06 Oct 1983

Accac SUSAN ANTOINETTE LANDEWEE (Meinard - Theodore - Anna - Barbara - Harold - Susan)

Susan was born 19 Apr 1965. She married Chris Scherer.

Accad GERALD WILLIAM LANDEWEE (Meinard - Theodore - Anna - Barbara - Harold - Gerald)

Gerald was born 09 Aug 1967.

Accae CARL JOSEPH LANDEWEE (Meinard - Theodore - Anna - Barbara - Harold - Carl)

Carl was born 25 Nov 1971

Accaf TIMOTHY ALLEN LANDEWEE (Meinard - Theodore - Anna - Barbara - Harold - Timothy)

Timothy was born 02 Jan 1983.

Accba JOSEPH DAVID LANDEWEE (Meinard - Theodore - Anna -
Barbara - Irvin - Joseph)

Joseph was born 10 Dec 1962. He married Sherri Graviett -
Reinbolt.

Child of Sherri Graviett-Reinbolt - REINBOLT:
Joshue Edward

Children of Joseph Landewee and Sherri Graviett Reinbolt -
LANDEWEE:

Accbaa Stephen Joseph b 22 Aug 1988
Accbab Brittany Nicole b 18 Nov 1990

Accca MICHAEL WAYNE KERN (Meinard - Theodore - Anna -
Barbara - Patricia - Michael)

Michael was born 11 Nov 1964.

Acccb DALE GERARD KERN (Meinard - Theodore - Anna - Barbara
- Patricia - Dale)

Dale was born 24 Jul 1966.

Acccc DENNIS RAY KERN (Meinard - Theodore - Anna - Barbara
- Patricia - Dennis)

Dennis was born 13 Jul 1967. He married Kelly Jane Thomas
on 12 Jun 1993.

Children of Dennis Kern and Kelly Thomas - KERN:

Acccca Lindsey Brook b 30 Oct 1993

Acccd CHRISTOPHER NEAL KERN (Meinard - Theodore - Anna - Barbara - Patricia - Christopher)

Christopher was born 15 Nov 1972.

Accda LISA MARIE GLASTETTER (Meinard - Theodore - Anna - Barbara - Mary - Lisa)

Lisa was born 09 April 1968. Lisa married Mark Ashcraft 09 Sep 1987.

Accdb CHRISTY LEA GLASTETTER (Meinard - Theodore - Anna - Barbara - Mary - Christy)

Christy was born 08 Jan 1971.

Accdc KIMBERLY ANN GLASTETTER (Meinard - Theodore - Anna - Barbara - Mary Kimberly)

Kimberly was born 05 Oct 1976.

Accea DARREN RAY LANDEWEE (Meinard - Theodore - Anna - Barbara - Jerome - Darren)

Darren was born 28 Jul 1971.

Acceb MELYNDA RENEE LANDEWEE (Meinard - Theodore - Anna - Barbara - Jerome - Melynda)

Melynda was born 15 Mar 1973.

Accec TODD JOSEPH LANDEWEE (Meinard - Theodore - Anna -
Barbara - Jerome - Todd)

Todd was born 01 Nov 1983.

Accga SEAN TERRANCE KERN (Meinard - Theodore - Anna -
Barbara - Bernice - Sean)

Sean was born 23 Aug 1973.

Accgb DENITRA MICHELLE KERN (Meinard - Theodore - Anna -
Barbara - Bernice - Denitra)

Denitra was born 04 April 1976.

Accgc TOREY ALLEN KERN (Meinard - Theodore - Anna - Barbara
- Bernice - Torey)

Torey was born 11 Nov 1980.

Accgd BRADLEY ALYSIOUS KERN (Meinard - Theodore - Anna -
Barbara - Bernice - Bradley)

Bradley was born 12 Jun 1987.

Acdaa KAREN ROSE HORRELL (Meinard - Theodore - Anna -
Martha - Wilma - Karen)

Karen was born 25 Sep 1965 in Cape Girardeau, Mo. She
married Danny Neal 08 Aug 1992 in Gordonville, Mo.

Acdab BRENDA MARIE HORRELL (Meinard - Theodore - Anna - Martha - Wilma - Brenda)

Brenda was born 14 Apr 1968 in Cape Girardeau, Mo. On 28 Nov 1992, in Leopold, Mo., she married Raleigh Johnson III.

Acdac TIMOTHY LYNN HORRELL (Meinard - Theodore - Anna - Martha - Wilma - Timothy)

Timothy was born 08 Feb 1976.

Acdba REBECCA LYNN DEBROCK (Meinard - Theodore - Anna - Martha - Leon - Rebecca)

Rebecca was born 01 Jan 1971 in Cape Girardeau. She married Robert Fluchel on 02 Jul 1988 in Glennon, Mo.

Acdbb ANGELA KAY DEBROCK (Meinard - Theodore - Anna - Martha - Leon - Angela)

Angela was born 17 Nov 1973 in Cape Girardeau, Mo.

Acdbc JENNIFER SUSAN DEBROCK (Meinard - Theodore - Anna - Martha - Leon - Jennifer)

Jennifer was born 28 May 1980 in Cape Girardeau, Mo.

Ac dCA PAMELA DEBROCK (Meinard - Theodore - Anna - Martha - Ralph - Pamela)

Pamela was born 24 Apr 1967 in Advance, Mo. She married Thomas Lappe, Jr. on 29 Oct 1988 at Immaculate Conception Church in Jackson, Mo.

Ac dcb LAURA DEBROCK (Meinard - Theodore - Anna - Martha - Ralph - Laura)

Laura was born 13 Jun 1969 in Lutesville, Mo.

Ac dcc MARTY DEBROCK (Meinard - Theodore - Anna - Martha - Ralph - Marty)

Marty was born 20 Apr 1976 in Cape Girardeau, Mo.

Ac dda MICHAEL DEBROCK (Meinard - Theodore - Anna - Martha - Joseph - Michael)

Michael was born and died 29 Aug 1985 in Cape Girardeau, Mo.

Acddb KIMBERLY DEBROCK (Meinard - Theodore - Anna - Martha - Joseph - Kimberly)

Kimberly was born 10 May 1989 in Cape Girardeau, Mo.

Ac dea GARRETT K. DEBROCK (Meinard - Theodore - Anna - Martha - Joseph - Garrett)

Garrett was born 15 Nov 1979 in Cape Girardeau, Mo.

Acdfa CARLA MCDANIEL (Meinard - Theodore - Anna - Martha - Mary - Carla)

Carla was born 12 Apr 1972 in Cape Girardeau, Mo. She married James Perry on 25 Apr 1992 in Chaffee, Mo.

Acdfb JASON C. MCDANIEL (Meinard - Theodore - Anna - Martha - Mary - Jason)

Jason was born 27 Jan 1976 in Cape Girardeau, Mo.

Acdfc AMANDA K. MCDANIEL (Meinard - Theodore - Anna - Martha - Mary - Amanda)

Amanda was born 22 Feb 1980.

Acdga DAWN ELIZABETH DEBROCK (Meinard - Theodore - Anna - Martha - David - Dawn)

Dawn was born 02 Feb 1980 in Cape Girardeau, Mo.

Acdgb DANA MARIE DEBROCK (Meinard - Theodore - Anna - Martha - David - Dana)

Dana was born 26 Mar 1991 in Cape Girardeau, MO.

THEODORE HINKEBEIN

ANNA MAY HINKEBEIN

The sixth generation

Acaaaa SHAWN MCLAIN (Meinard - Theodore - Anna - Clarence -
Verneda - Kathryn - Shawn)

Acaaab CRYSTAL MCLAIN (Meinard - Theodore - Anna - Clarence
- Verneda - Kathryn - Crystal)

Acaaac ERIC MCLAIN (Meinard - Theodore - Anna - Clarence -
Verneda - Kathryn - Eric)

Acaaba BRIANNA LEGRAND (Meinard - Theodore - Anna- Clarence
- Verneda - Steve - Brianne)

Acaabb ADAM LEGRAND (Meinard - Theodore - Anna - Clarence -
Verneda - Steve - Adam)

Acaada JONATHAN MARKET (Meinard - Theodore - Anna -
Clarence - Verneda - Cheryl - Jonathan)

Acaadb NICOLE MARKET (Meinard - Theodore - Anna - Clarence
- Verneda - Cheryl - Nicole)

acabaa KRISTEN ANNE HINTON (Meinard - Theodore - Anna -
Clarence - William - Sandra - Kristen)

Kristen was born 09 Feb 1988.

acabab KEVIN JOSEPH HINTON (Meinard - Theodore - Anna -
Clarence - William - Sandra - Kevin)

Kevin was born 16 Dec 1989.

Acacba KAITLYN ROBINSON (Meinard - Theodore - Anna -
Clarence - James - Carmen - Kaitlyn)

Acadaa AUTUMN VANDEVEN (Meinard - Theodore - Anna -
Clarence - Richard - Richard - Autumn)

Acbaaa CHILLEBY SMITH (Neubard - Theodore - Anna - Laurence
- Marilyn - Gordon - Chilleby)

Acbaab DAVID SMITH (Meinard - Theodore - Anna - Laurence -
Marilyn - Gordon - David)

Accaaa BRANDON LEE ISACCS (Meinard - Theodore - Anna -
Barbara - Harold - Melissa - Brandon)

Brandon was born 31 May 1982.

Accaab MATTHEW ADAM ISACCS (Meinard - Theodore - Anna -
Barbara - Harold - Melissa - Matthew)

Matthew was born 15 Jan 1984.

Accaba KATIE DENICE TYSTON (Meinard - Theodore - Anna -
Barbara - Harold - Teresa - Katie)

Katie was born 06 Oct 1983.

Accbaa STEPHEN JOSEPH LANDEWEE (Meinard - Theodore - Anna -
Barbara - Irvin - Joseph - Stephen)

Stephen was born 22 Aug 1988.

Accbab BRITTANY NICOLE (Meinard - Theodore - Anna - Barbara
- Irvin - Joseph - Brittany)

Brittany was born 18 Nov 1990.

Accbac JOSHUA LANDEWEE (Meinard - Theodore - Anna - Barbara
- Irvin - Joseph - Joshua)

Acccca LINDSEY BROOK KERN (Meianrd - Theodore - Anna -
Barbara - Patricia - Dennis - Lindsey)

THEODORE - ANNA HINKEBEIN - The sixth generation.

THEODORE - ANNA HINKEBEIN - The sixth generation.

THEODORE - ANNA HINKEBEIN - The sixth generation.

THEODORE - ANNA HINKEBEIN - The sixth generation.

THEODORE - ANNA HINKEBEIN - The sixth generation.

THEODORE - ANNA HINKEBEIN - The sixth generation.

THEODORE - ANNA HINKEBEIN - The sixth generation.

THEODORE - ANNA HINKEBEIN - The sixth generation

THEODORE HINKEBEIN

The second generation

THEODORE MARTIN HINKEBEIN

Ted Hinkebein and Martin Weidekind



Theodore Martin Hinkebein was born 12 Mar 1889 in Leopold, Missouri. He was the fourth child of Theodore and Catherine Hinkebein. Theodore's birth record was found in the original entry book of births located at the county courthouse in Marble Hill, Missouri.

He was baptized "Theodorum Martinum" sponsored by Martin Van de Ven and Mary Hinkebein (n. Bueltel).

Theodore, called Ted, attended school in Leopold and helped his father and brothers on the family farm. Ted was only 7 years old when his mother, Catherine died and he stayed on the farm with his father and older brothers. Several years later, his father Theodore was married to Annie Schreckenbergs, sister of Ted's deceased mother.

Ted lived with his brother John for a period before his marriage.

Around 1919, Ted married a girl from Benton, Mo., Olivia Glastetter. Olivia was born 16 Dec 1897. Ted and Olivia lived their lives and raised their family in the Leopold/Chaffee area. Ted started farming with horses and plows. He would walk in the furrows.

On hog killing day, the women got together and made blood sausage, liver sausage, and head cheese.

Children of Theodore Hinkebein and Olivia Glastetter -
HINKEBEIN:

Ada	Glen	b 07 May 1920	d 29 Apr 1944
Adb	Vernon	b 10 Jan 1922	d 26 Apr 1993
Adc	Luke	b 18 Jan 1925	d 29 Dec 1987
Add	Ennis	b 23 Nov 1927	d 09 Jul 1985
Ade	Ralph	b 03 Aug 1932	
Adf	Richard	b 15 Jul 1936	
Adg	Willard	b 19 Aug 1939	

Theodore died at the age of 61 on 22 May 1950 after suffering a fatal stroke. Olivia died 08 Mar 1977 at the age of 80. Both are buried at the Catholic Cemetery of Chaffee, Mo.

Descendents of Theodore Hinkebein recorded in this book
number 76.

Children	7
Grandchildren	24
Great grandchildren	45

THEODORE HINKEBEIN

THEODORE MARTIN HINKEBEIN

The third generation

Ada GLEN L HINKEBEIN (Meinard - Theodore - Theodore - Glenn)

Glen was born 07 May 1920 in the Blomeyer area. There he grew to adulthood. He was an excellent student.

He served in the Air Force during WWII. On April 29, 1944, Saturday in a raid over Germany, he gave his life for his country.

SSgt Glen L. Hinkebein was a Waist Gunner on B-24H-10-DT 41-28730 "BLONDE BOMBER" 790th Sqdn. The target was Friedrichstrasse Station. Twenty-eight aircraft took off starting at 0715. Twenty-five of these attacked Berlin, dropping a total of 1300x100lb incendiary bombs. 52 bombs were jettisoned in the North Sea; 52 were in one aircraft lost before reaching the target, and 52 were returned to the base.

The 790th squadron was led by Lt. Sheehan. The "Blonde Bomber" is believed to have been hit by flak over Berlin. Made some distance back, finally crashing north of Hanover.

Glen, S/Sgt Air Corps was buried 19 Sep 1950 in Zachary Taylor National Cemetery, Louisville, Jefferson Co., Kentucky, plot 1 215-216.

Adb VERNON M. HINKEBEIN (Meinard - Theodore - Theodore - Vernon)

Vernon was born 10 Jan 1922 in Blomeyer, Missouri. He grew up on the home farm and after the death of his parents, took over the farm. He was a farmer for 50 years until he retired in 1984. He was a member of St. Ambrose Catholic Church in Chaffee and also a member of the men's club.

On 11 Jan 1949, in Chaffee, Missouri, he married Anita M. LeGrand. Anita was born 19 Sep 1928, daughter of Zeno F. LeGrand and Marina A. Scherer. Vernon built the home where

he and Anita would raise the family. He and Anita had 6 children.

Children of Vernon Hinkebein and Anita LeGrand - HINKEBEIN

Adba	Charlotte Ann	b 10 Nov 1949
Adbb	Theodore Martin	b 22 Jan 1951
Adbc	Charles William	b 01 Jan 1953
Adbd	Frances Marena	b 20 Dec 1953
Adbe	Georgia Ann	b 31 Oct 1955
Adbf	Deborah Susan	b 20 Feb 1962

Anita proceeded Vernon in death. She had been hospitalized and on the day she was to go home, she suffered a fatal heart attack. She died 06 Aug 1991. Vernon died 26 April 1993 of Lung Cancer. He was buried from St. Ambrose Catholic Church in Chaffee Mo. Interment is St. Ambrose Catholic Cemetery.

Adc LUKE T. HINKEBEIN (Meinard - Theodore - Theodore - Luke)

Luke was born 18 Jan 1925 in Blomeyer, Missouri. He helped his father on the farm during his young years.

He married Leevada Mier, daughter on Ben Mier and Ludwina Westrich. Leevada was born 04 Oct 1931 and the marriage took place in Chaffee Missouri on 03 Jan 1951.

Luke earned a living as a carpenter. He and Leevada lived in Chaffee, Mo.

Children of Luke Hinkebein and Leevada Mier - HINKEBEIN:

Adca	Glenn Joseph	b 08 May 1952
Adcb	Thomas Joseph	b 26 Sep 1953
Adcc	Mary Lee	b 08 May 1955
Adcd	Robert Joseph	b 18 Jul 1960
Adce	Michael Lee	b 14 Oct 1961
Adcf	Daniel Lee	b 15 Sep 1971

On 29 Dec 1987, Luke passed away in Chaffee, Missouri from cancer.

Add ENNIS WILLIAM HINKEBEIN (Meinard - Theodore - Theodore - Ennis)

Ennis was born in Blomeyer, Mo. on 23 Nov 1927. He married Dorothy Sperling, daughter of Bill Sperling and Lilly Mavere, on 23 Feb 1949. Dorothy was born 25 Feb 1929.

Ennis farmed and raised pigs for a living.

Children on Ennis Hinkebein and Dorothy Sperling - HINKEBEIN:

Adda	Ennis William, Jr.	b 11 Feb 1952
Addb	Dennis DeWayne	b 16 Dec 1955

Ennis died 09 Jul 1985.

Ade RALPH H. HINKEBEIN (Meinard - Theodore - Theodore - Ralph)

Ralph was born 03 August 1932 in Leopold Missouri. On 04 May 1957, he married JoAnn Schwepker, daughter of Herman Schwepker and Irma Robinson. JoAnn was born 13 Mar 1934. Ralph and JoAnn made their home in Cape Girardeau, Mo.

Children of Ralph Hinkebein and JoAnn Schwepker -HINKEBEIN:

Adea	Ralph Henry	b 29 Dec 1958
Adeb	Cynthia Ann	b 19 Nov 1959
Adec	Becky Susan	b 30 Aug 1961
Aded	Karlios Joseph	b 09 Apr 1966
Adee	Beth Rose	b 30 Mar 1967

Adf RICHARD A. HINKEBEIN (Meinard - Theodore - Theodore - Richard)

Richard was born in Blomeyer, Missouri on 15 Jul 1936. On 22 Nov 1956, he married JoAnn Heisserer who was born 04 Aug 1937. JoAnn is the daughter of Raymond Heisserer and Coletta Brucker. Richard and JoAnn live in Kelso, Missouri.

Children of Richard Hinkebein and JoAnn Heisserer - HINKEBEIN:

Adfa	Richard Joseph	b 24 Jun 1958	
Adfb	Kevin Michael	b 05 Sep 1961	d 05 Jul 1980
Adfc	Darren Anthony	b 01 Aug 1971	

Adg WILLARD HINKEBEIN (Meinard - Theodore - Theodore - Willard)

Willard was born 19 Aug 1939 in Blomeyer, Missouri. On 02 Jul 1960, he married Vivian Blattel who was born 29 Sep 1940. Vivian is the daughter of Edwin Blattel and Celena Glueck. Willard resides in Cape Girardeau Mo.

Children of Willard Hinkebein and Vivian Blattel-HINKEBEIN:

Adga	Stephen Gerard	b 01 Aug 1961
Adgb	Keith Andrew	b 18 Jun 1964

THEODORE HINKEBEIN

THEODORE MARTIN HINKEBEIN

The fourth generation

Adba **CHARLOTTE ANN HINKEBEIN** (Meinard - Theodore - Theodore - Vernon - Charlotte)

Charlotte, the first child of Vernon Hinkebein was born 10 Nov 1949. On 25 Nov 1972, she married Ronnie Dirnberger who was born 14 Sep 1946 in New Hamburg, Scott co., Mo. Ronnie is the son of Raymond Dirnberger and Dora C. Martin.

Charlotte worked in the bank in Chaffee

Children of Charlotte Hinkebein and Ronnie Dirnberger - DIRNBERGER:

Adbaa	Kelly Renae	b 15 Mar 1976
Adbab	Ryan Ray	b 19 Jun 1985

Adbb **THEODORE MARTIN HINKEBEIN** (Meinard - Theodore - Theodore - Vernon - Theodore)

Theodore was born 22 Jan 1951 in Cape Girardeau Mo. On 10 May 1980 in Murphysboro, Ill , he married Debbie Svanda who was born 10 Dec 1951. Debbie is the daughter of Frank E. Svada and Esther M. Stegman.

Theodore works in the accounting field and lives in the St. Louis area.

Children on Theodore Hinkebein and Debbie Svanda-HINKEBEIN:

Adbba	Kristina Marie	b 26 Feb 1983
Adbbb	David Matthew	b 21 Nov 1986

Adbc **CHARLES WILLIAM HINKEBEIN** (Meinard - Theodore - Theodore - Vernon - Charles)

Charles was born 01 Jan 1953. On 21 Sep 1974, he married Glenda Wade who was born 28 Aug 1955. Glenda is the daughter of Joseph M. Wade and Senaina Reischman.

Charles farms the farm that was Vernon's.

Children on Charles Hinkebein and Glenda Wade - HINKEBEIN:

Adbca	Jennifer Teresa	b 31 Jan 1976
Adbcb	Laura Marie	b 14 Nov 1978
Adbcc	Kimberly Ann	b 13 Feb 1980
Adbcd	Ashley Elizabeth	b 10 Jun 1985
Adbce	Katherine Suzanne	b 10 Dec 1988

Adbd FRANCES MARENA HINKEBEIN (Meinard - Theodore - Theodore - Vernon - Frances)

Frances was born 20 Dec 1953 in Chaffee, Mo. On 19 Apr 1975 in Chaffee, she married Michael Horrell, son of Edward J. Horrell and Celestine M. Arnzen, who was born 15 Jun 1951 in Glennon, Missouri.

Children of Michael Horrell and Frances Hinkebein -HORRELL:

Adbda	Andrew Michael	b 12 Dec 1978
Adbdb	Julie Marena	b 01 May 1981
Adbdc	Eric Matthew	b 01 Oct 1987

Adbe GEORGIA ANN HINKEBEIN (Meinard - Theodore - Theodore - Vernon - Georgia)

Georgia was born 31 Oct 1955. On 08 Sep 1984, she married Robert Thiele who was born 07 Mar 1958. Robert is the son of Glen Anthony Thiele and Ethel Ann Seiler, both of Leopold.

Children on Robert Thiele and Georgia Hinkebein - THIELE:

Adbea	Craig Robert	b 23 Jan 1987
Adbeb	Courtney Ann	b 28 Nov 1989

Adbf DEBORAH SUSAN HINKEBEIN (Meinard - Theodore - Theodore
- Vernon - Deborah)

Deborah was born 20 Feb 1962 in Cape Girardeau Mo. On 29 May, 1982, she married John Gaines, son of Robert Taylor Gaines and Emma Anna Eltink, who was born 18 Jan 1957 in Hayti, Missouri.

Children of Deborah Hinkebein and John Gaines -GAINES:

Adbfa	Sarah Renee	b 18 Jan 1987
Adbfb	Derek Gerard	b 08 Nov 1989

Adca GLENN JOSEPH HINKEBEIN (Meinard - Theodore - Theodore
- Luke - Glenn)

Glenn was born 08 May 1952. Glen married Rena Pender who was born 10 Dec 1960.

Children on Glen Hinkebein and Rena Pender -HINKEBEIN:

Adcaa	Jennifer	b 14 Feb 1980
Adcab	Luke	b 16 Dec 1993

Adcb THOMAS JOSEPH HINKEBEIN 9Meinard - Theodore - Theodore
- Luke - Thomas)

Thomas, son of Luke Hinkebein was born 26 Sep 1953. On 20 Oct 1979, he married Sharon Stroder. Sharon is the daughter of Robert Stroder and Helen Rellergert. She was born 31 Dec 1953 in Cape Girardeau, Mo.

Children of Thomas Hinkebein and Sharon Stroder -HINKEBEIN:

Adcba	Kendra Nicole	b 23 Feb 1985
-------	---------------	---------------

Adcc MARY LEE HINKEBEIN (Meinard - Theodore - Theodore - Luke - Mary)

Mary was born 08 May 1955. On 04 Sep 1976, she married Ernie Duncan. Ernie was born 02 Apr 1955, son of Roscoe Matthew Duncan and Georgia Marie Dirnberger.

Children of Mary Hinkebein and Ernie Duncan -DUNCAN:

Adcca	Tara Michelle	b 20 Mar 1983
Adccb	Trever Luke	b 08 Feb 1985
Adccc	Jordan Rock	b 03 Mar 1986
Adccd	Garrett Corbin	b 19 Dec 1990.

Adcd ROBERT JOSEPH HINKEBEIN (Meinard - Theodore - Theodore - Luke - Robert)

Robert was born 18 Jul 1960.

Adce MICHAEL LEE HINKEBEIN (Meinard - Theodore - Theodore - Luke - Michael)

Michael was born 14 Oct 1961. On 02 Jul 1990, he married Ann Stanley. Ann is the daughter of Bill Wyatt and Mary Blackshear. She was born 04 Jun 1966. Ann was the mother of two children when they married.

Children of Ann Stanley -STANLEY:

Adcea	Samantha	b 17 Mar 1985
Adceb	Richard	b 14 Apr 1986.

Adcf DANIEL LEE HINKEBEIN (Meinard - Theodore - Theodore - Luke - Daniel)

Daniel was born 15 Sep 1971.

Adda ENNIS WILLIAM HINKEBEIN, JR. (Meinard - Theodore - Ennis - Ennis)

Ennis was born 11 Feb 1952 in Cape Girardeau, Mo. On 14 Sep 1974, he married Janell Welter in Oran, Mo. Janell, daughter of Elmer James Welter and Amonell Mary Martin was born 05 Aug 1955 in Cape Girardeau.

Children of Ennis Hinkebein and Janell Welter -HINKEBEIN:

Addaa	Shawn Michael	b 27 Feb 1985
Addab	Casey Marie	b 24 May 1987
Addac	Karly Michelle	b 20 Sep 1989

Addb DENNIS DEWAYNE HINKEBEIN (Meinard - Theodore - Theodore - Ennis - Dennis)

Dennis was born 16 Dec 1955 in Cape Girardeau Missouri. On 14 Jun 1975, he married Debbie Kluesner, daughter of William Thomas Kluesner and Mary Katherine Harrell in Cape Girardeau, Mo. Debbie was born 07 Dec 1956.

Children of Dennis Hinkebein and Debbie Kluesner-HINKEBEIN:

Addba	Eric Lee	b 28 Mar 1977
Addbb	Christy Jo	b 28 Mar 1977

On 08 Jan 1991, in Jackson, Mo., he married Diane Maria Heissere, daughter of Joseph August Heissere and Clare Louise Bucher. Diane was born 18 Sep 1962 in Cape Girardeau, Mo.

Children of Dennis Hinkebein and Diane Heisserer - HINKEBEIN:

Addbc	Lyndsey Nicole	b 19 Mar 1993
-------	----------------	---------------

Adea **RALPH HENRY HINKEBEIN** (Meinard - Theodore - Theodore -
Ralph - Ralph)

Ralph was born 29 Dec 1958. On 28 Dec 1983, he married
Debbie Kellogg, daughter of John Kellogg and Mary Ann Alen.

Children of Ralph Hinkebein and Debbie Kellogg - HINKEBEIN;

Adeaa	Cortney Ann	b 20 Aug 1984
Adeab	Brittney Michelle	b 20 Jan 1987

Stepchildren of Ralph Hinkebein:

Jennifer Renee	
Boitnott	b 31 Dec 1979
J. E. Boitnott	b 17 May 1981

Adeb **CYNTHIA ANN HINKEBEIN** (Meinard - Theodore - Theodore -
Ralph- Cynthia)

Cynthia was born 19 Nov 1959. On 05 April 1987, she
married Paul Slinkard.

Children of Paul Slinker and Cynthia Hinkebein - SLINKARD:

Adeba	Benjamin Wilson	b 22 May 1988
Adebb	Lucas Michael	b 03 May 1992

Adec **BECKY SUSAN HINKEBEIN** (Meinard - Theodore - Theodore -
Ralph - Becky)

Becky was born 30 Aug 1961. She married Tim Scott Blandes
who was born 10 Jul 1961.

Children of Becky Hinkebein:

Adeca	Heather Renee	b 22 Oct 1982
Adecb	Devon August Brands	b 21 Sept 1992

Aded KARLIOS JOSEPH HINKEBEIN (Meinard - Theodore - Theodore - Ralph - Karlios)

Karlios was born 09 Apr 1966. He Married Donna Jo (House) Harper on 07 Mar 1998. Donna was born 06 Aug 1965.

Children of Donna House Harper - stepchildren of Karlios

Lexi House	b 18 May 1984
C.J.(Clifford)	b 18 Jun 1986

Adee BETH ROSE HINKEBEIN (Meinard - Theodore - Theodore - Ralph - Beth)

Beth was born 30 Mar 1967.

Adfa RICHARD JOSEPH HINKEBEIN (Meinard - Theodore - Theodore - Richard - Richard)

Richard was born 24 Jun 1958. He married Terri Stehr 26 Jun 1982. Terri was born 29 Oct 1959.

Children of Richard Hinkebein and Terri Stehr -HINKEBEIN;

Adfaa	Amanda Blair	b 24 Aug 1985
Adfab	Christopher M.	b 20 Dec 1988

Adfb KEVIN MICHAEL HINKEBEIN (Meinard - Theodore- Theodore - Richard - Kevin)

Kevin Michael Hinkebein was born 05 Sept 1961 and died 05 Jul 1980.

Adfc DARREN ANTHONY HINKEBEIN (Meinard - Theodore -
Theodore - Richard - Darren)

Darren was born 01 Aug 1971.

Adga STEPHEN GERARD HINKEBEIN (Meinard - Theodore -
Theodore Willard - Stephen)

Stephen was born 01 Aug 1961. He married Lisa Stevens on
19 Oct 1991 in Sterling, Ill. Lisa, daughter of Al Stevens
and Carol Hill, was born 06 Nov 1965.

Children of Stephen Hinkebein and Lisa Stevens - HINKEBEIN:

Adgaa	Alexandra Lyn	b 14 Jul 1992
Adgab	Nicole Marie	b 14 Jul 1992
Adgac	Matthew Stephen	b 11 Jan 1995

Adgb KEITH ANDREW HINKEBEIN (Meinard - Theodore - Theodore
- Willard - Keith)

Keith was born 18 Jun 1964. He married Mary Asbury in
Belleville, Ill on 21 May 1988. Mary, daughter of Walter
and Barbara Asbury, was born 26 Apr 1966 in Belleville,
Ill.

Children of Keith Hinkebein and Mary Asbury - HINKEBEIN:

Adgba	Joseph Charles	b 11 Mar 1993
Adgbb	Thomas Andrew	b 09 Aug 1994
Adgbc	David Charles	b 15 Jan 1977

THEODORE HINKEBEIN

THEODORE MARTIN HINKEBEIN

The fifth generation

Adbaa KELLEY RENAE DIRNBERGER (Meinard - Theodore - Theodre
- Vernon - Charlotte - Kelley)

Kelley was born 15 Mar 1976 in Chaffee, Mo.

Adbab RYAN RAY DIRNBERGER (Meinard - Theodore - Theodore -
Vernon - Charlotte - Ryan)

Ryan was born 19 Jun 1985 in Chaffee, Missouri.

Adbba KRISTINA MARIE HINKEBEIN (Meinard - Theodore -
Theodore - Vernon - Theodore - Kristina)

Kristina was born 26 Feb 1983 in St. Louis, Mo.

Adbbb DAVID MATTHEW HINKEBEIN (Meinard - Theodore - Vernon
- Theodore - David)

David was born 21 Nov 1986 in St. Louis, Mo.

Adbca JENNIFER TERESA HINKEBEIN (Meinard - Theodore -
Theodore - Vernon - Charles - Jennifer)

Jennifer was born 31 Jan 1976.

Adbcb LAURA MARIE HINKEBEIN (Meinard - Theodore - Theodore
- Vernon - Charles - Laura)

Laura was born 14 Nov 1978.

Adbcc KIMBERLY ANN HINKEBEIN (Meinard - Theodore - Theodore
- Vernon - Charles - Kimberly)

Kimberly was born 13 Feb 1980.

Adbcd ASHLEY ELIZABETH HINKEBEIN (Meinard - Theodore -
Theodore - Vernon - Charles - Ashley)

Ashley was born 10 Jun 1985.

Adbce KATHERINE SUZANNE HINKEBEIN (Meinard - Theodore -
Theodore - Vernon - Charles - Katherine)

Katherine was born 10 Dec 1988.

Adbda ANDREW MICHAEL HORRELL (Meinard - Theodore - Theodore
- Vernon - Frances - Andrew)

Andrew was born 12 Dec 1978 in Marion (Williamson County)
Illinois.

Adbcb JULIE MARENA HORRELL (Meinard - Theodore - Theodore -
Vernon - Frances - Julie)

Julie was born 01 May 1982 in Marion, Illinois.

Adbdc ERIC MATTHEW HORRELL (Meinard - Theodore - Theodore -
Vernon - Frances - Eric)

Eric was born 01 Oct 1987 in St. Genevieve, Mo.

Adbea CRAIG ROBERT THIELE (Meinard - Theodore - Theodore -
Vernon - Georgia - Craig)

Craig was born 23 Jan 1987 in Leopold, Mo.

Adbeb COURTNEY ANN THIELE (Meinard - Theodore - Theodore -
Vernon - Georgia - Courtney)

Courtney was born 28 Nov 1989.

Adbfa SARAH RENEE GAINES (Meinard - Theodore - Theodore -
Vernon - Deborah - Sarah)

Sarah was born 18 Jan 1987 in Cape Girardeau, Mo.

Adbfb DEREK GERARD GAINES (Meinard - Theodore - Theodore -
Vernon - Deborah - Derek)

Derek was born 08 Nov 1989 in Cape Girardeau, Mo.

Adcaa JENNIFER HINKEBEIN (Meinard - Theodore - Theodore -
Luke - Glen - Jennifer)

Jennifer was born 14 Feb 1980.

Adcab LUKE RICHARD HINKEBEIN (Meinard - Theodore - Theodore
- Luke - Glen - Luke)

Luke was born 16 Dec 1993.

Adcba KENDRA NICOLE HINKEBEIN (Meinard - Theodore -
Theodore - Luke - Thomas - Kendra)

Kendra was born 23 Feb 1985.

Adcca TARA MICHELLE DUNCAN (Meinard - Theodore - Theodore -
Luke - Mary - Tara)

Tara was born 20 Mar 1983.

Adccb TREVER LUKE DUNCAN (Meinard - Theodore - Theodore -
Luke - Mary - Trever)

Trever was born 08 Feb 1985.

Adccc JORDAN ROCK DUNCAN (Meinard - Theodore - Theodore -
Luke - Mary - Jordan)

Jordan was born 03 Mar 1986.

Adccd GARRETT CORBIN DUNCAN (Meinard - Theodore- Theodore -
Luke - Mary - Garrett)

Garrett was born 19 Dec 1990.

Adcea SAMANTHA STANLEY (Stepdaughter of Michael Lee
Hinkebein)

Samantha was born 17 Mar 1985

Adceb RICHARD STANLEY (Stepson of Michael Lee Hinkebein)

Richard was born 14 Apr 1986.

Addaa SHAWN MICHAEL HINKEBEIN (Meinard - Theodore - Theodore
- Ennis - Ennis - Shawn)

Shawn was born 27 Feb 1985 in Cape Girardeau, Mo.

Addab CASEY MARIE HINKEBEIN (Meinard - Theodore - Theodore
- Ennis - Ennis - Casey)

Casey was born 24 May 1987 in Cape Girardeau, Mo.

Addac KARLY MICHELLE HINKEBEIN (Meinard - Theodore - Theodore - Ennis - Ennis - Karly)

Karly was born 20 Sep 1989 in Cape Girardeau, Mo.

Addba ERIC LEE HINKEBEIN (Meinard - Theodore - Theodore - Ennis - Dennis - Eric)

Eric was born 28 Mar 1977 in Cape Girardeau, Mo.

Addbb CHRISTY JO HINKEBEIN (Meinard - Theodore - Theodore - Ennis - Dennis - Christy)

Christy was born 28 Mar 1977 in Cape Girardeau, MO.

Addbc LYNDSEY NICOLE HINKEBEIN (Meinard - Theodore - Theodore - Ennis - Dennis - Lyndsey)

Lyndsey was born 19 Mar 1993 in Cape Girardeau, MO.

Adeaa CORTNEY ANN HINKEBEIN (Meinard - Theodore - Theodore - Ralph - Ralph - Cortney)

Cortney was born 20 Aug 1984.

Adeab BRITNEY MICHELLE HINKEBEIN (Meinard - Theodore - Theodore - Ralph - Ralph - Britney)

Britney was born 20 Jan 1987.

Adeba BENJAMIN WILSON SLINKARD (Meinard - Theodore - Theodore - Ralph - Cynthia - Benjamin)

Benjamin was born 22 May 1988.

Adebb LUCAS MICHAEL SLINKARD (Meinard - Theodore - Theodore - Ralph - Cynthia - Lucas)

Lucas was born 03 May 1992.

Adeca HEATHER RENEE HINKEBEIN (Meinard - Theodore - Theodore - Ralph - Becky - Heather)

Heather was born 22 Oct 1982.

Adceb DEVEN AUGUST BRANDES (Meinard - Theodore - Theodore - Ralph - Becky - Deven)

Deven was born 21 Sep 1992.

Adfaa AMANDA BLAIR HINKEBEIN (Meinard - Theodore - Richard
- Richard - Amanda)

Amanda was born 24 Aug 1985.

Adfab CHRISTOPHER MICHAEL HINKEBEIN (Meinard - Theodore -
Theodore - Richard - Richard - Christopher)

Christopher was born 20 Dec 1988.

Adgaa ALEXANDRA LYN HINKEBEIN (Meinard - Theodore -
Theodore - Willard - Stephen - Alexandra)

Alexandra was born 14 Jul 1992 in St. Louis, Missouri.

Adgab NICOLE MARIE HINKEBEIN (Meinard - Theodore - Theodore
- Willard - Stephen- Nicole)

Nicole was born 14 Jul 1992 in St. Louis, Missouri

Adgac MATTHEW STEPHEN HINKEBEIN (Meinard - Theodore -
Theodore - Willard - Stephen- Matthew)

Matthew was born 11 Jan 1995.

Adgba JOSEPH CHARLES HINKEBEIN (Meinard - Theodore -
Theodore - Willard - Keith - Joseph)

Joseph was born 11 Mar 1993 in St. Louis, Mo.

Adgbb THOMAS ANDREW HINKEBEIN (Meinard - Theodore -
Theodore - Willard - Keith - Thomas)

Thomas was born 09 Aug 1994.

Adgbc DAVID CHARLES HINKEBEIN (Meinard - Theodore -
Theodore - Willard - Keith - David)

David was born 15 Jan 1977.

THEODORE HINKEBEIN - THEODORE - The fifth generation

THEODORE HINKEBEIN - THEODORE - The fifth generation

THEODORE HINKEBEIN - THEODORE - The fifth generation

THEODORE HINKEBEIN - THEODORE - The fifth generation

THEODORE HINKEBEIN - THEODORE - The fifth generation

THEODORE HINKEBEIN - THEODORE - The fifth generation

THEODORE HINKEBEIN - THEODORE - The fifth generation

THEODORE HINKEBEIN
The second generation

BARBARA HINKEBEIN



Barbara was born 20 Jan 1891 in Leopold, Missouri. She was baptized "Barbaram Mariam" on 21 Jan 1891. Her baptismal sponsors were Meinard Hinkebein and Mary Eldracher. She was baptized by Father Francis Bettles.

When Barbara was only five years old, her mother died. She went to live with her mother's sister Anne in the home of her grandparents, George and Barbara Schreckenberg.

Several years later, Barbara's father, Theodore, married her aunt Annie Schreckenberg and the family was reunited.

Barbara became a school teacher in 1910. At that time, a young lady from the Leopold community was hired each year to teach the lower grades in school. Mr. Bernard Hotze was principal and taught the older grades. Several years later, Barbara was hired to work in the Hulshof Store in Leopold, which was owned by Anton Hulshof.

Barbara was married to Henry Seesing on 14 Apr 1915. He was also from the Leopold community and attended church there. His parents, John and Hendricka Seesing, had immigrated from Holland and settled on a farm a few miles north of Leopold. Henry was born 01 Aug 1889.

The newly married couple bought a farm neighboring his parents with several acres of good bottom land along Crooked Creek. In 1934, Barbara and Henry built a new house on the farm and lived there until Jan 1947.

Henry and Barbara bought the Hinkebein farm from the heirs, as no one was living on it any longer and they then traded the farm and few farm animals to John Wubker and his wife Dina for the store building the Wubkers owned in Leopold.

Before Barbara and Henry could open a tavern in Leopold, they had to obtain permission from the parish priest. They were able to get permission based on the argument that a tavern in town would keep the young people at home.

Henry and Barbara remodeled the store building and put in a café and tavern with the name of 'SEESINGS CAFÉ". The held dances each weekend and large crowds would come from all around. This was before and during World War II. Draft beer sold for 10 cents a glass and 5 cents for a smaller mug. Soda sold for 5 cents a bottle.

Wedding dances, including their children's were held at the café. Before they moved to Leopold in 1947, Henry hired someone to run the store during the week and then he and Barbara would help on weekends.

After the move, they ran it themselves. They had living quarters in the same building with bedrooms upstairs and the kitchen and dining area downstairs, behind the tavern.

In 1963, Barbara and Henry bought a house at the west end of Main Street from Ed Elfrink and they retired, selling the tavern to Joe Carlisle.

Children of Barbara Hinkebein and Henry Seesing - SEESING:

Aea	John	b 17 Oct 1920
Aeb	Catherine Marie	b 05 May 1922
Aec	Wilhelmina	
	Gertrude	b 25 May 1925

Barbara and Henry Seesing celebrated their Golden wedding anniversary in 1965. Henry died 29 August 1973 at the age of 84 and Barbara died on 14 Nov 1974 at the age of 83.

Descendents of Barbara Hinkebein recorded in this book number 53.

Children	3
Grandchildren	16
Great Grandchildren	30
Great Great Grandchildren	4

THEODORE HINKEBEIN

BARBARA HINKEBEIN

The third generation

Aea **JOHN SEESING** (Meinard - Theodore - Barbara - John)

John Seesing was born 17 Oct 1920 in Leopold, Missouri. There he grew to adulthood. John served in the United State Airforce in World War II. While in the air force, stationed in Texas, he met Joyce Kirkland.

On 15 Nov 1947, he married Joyce Kirkland who was born 13 Oct 1921. Joyce is the daughter of Lewis V. Kirkland and Sally Pearl Pennington. John managed the airport in Cape Girardeau for many years. He later sold aircraft insurance.

Children of John Seesing and Joyce Kirkland - SEESING:

Aaaa	Paul Vernon	b 07 Sep 1948
Aaab	David Thomas	b 05 Oct 1950
Aaac	Gary Henry	b 27 Nov 1953
Aaad	Jean Marie	b 21 Aug 1955
Aaae	Mark John	b 11 Jul 1959
Aaaf	Elizabeth Ann	b 16 Jun 1961.

Aeb **CATHERINE MARIE SEESING** (Meinard - Theodore - Barbara - Catherine)

Catherine was born 05 May 1922 in Leopold, Missouri.

Catherine was proficient at cake baking. She made cakes for parties and weddings.

On 26 Feb 1946, she married Albert J. Elfrink who was born 18 May 1919. Albert is the son of Jacob H. Elfrink and Adelheid Jansen. Albert is an insurance agent.

Children of Catherine Marie Seesing and Albert Elfrink - ELFRINK:

Aeba	Delwin Thomas	b 20 Jul 1947
Aebb	Floyd John	b 09 May 1950

Aebc	Sandra Jane	b 26 Aug 1954
Aebd	Shirley Jean	b 14 Mar 1959

Aec WILHELMINA GERTRUDE SEESING (Meinard - Theodore -
Barbara - Wilhelmina)

Wilhelmina was born 25 May 1925 in Leopold, Missouri. She married Thomas Elfrink 26 Feb 1946. Thomas is the son of Jacob H. Elfrink and Adelheid Jansen. He was born 15 Jan 1925.

Children of Thomas Elfrink and Wilhelmina Seesing. -
ELFRINK:

Aeca	Glenda Marie	b 27 Dec 1946	
Aecb	Nancy Catherine	b 09 May 1950	
Aecc	Pamela Jane	b 26 Nov 1959	
Aecd	Kimberly Ann	b 06 May 1963	
Aece	Kenneth John	b 11 Mar 1949	d 11 Mar 1949
Aecf	Barbara Ann	b 26 Jul 1953	d 27 Jul 1953

THEODORE HINKEBEIN

BARBARA HINKEBEIN

The fourth generation

Aaaa PAUL VERNON SEESING (Meinard - Theodore - Barbara - John - Paul)

Paul was born 07 Sep 1948. On 14 Oct 1967, he married Mary Christine Allgood, daughter of John D. Allgood and Rose Mary Hohler. Mary was born 10 Jan 1949. Second he married Debra Ford who was born 09 Nov 1955. She is the daughter of Paul Ford and Delores Revelle. They were married 25 Jul 1992.

Children of Paul Seesing and Mary Allgood - SEESING:

Aaaaa	Lori Ann	b 22 Sep 1966
Aeaab	Greg Scott	b 20 May 1969
Aeaac	Jeffrey Travis	b 06 Jan 1972
Aeaad	Sara Catherine	b 26 Sep 1974

Aeab DAVID THOMAS SEESING (Meinard - Theodore - Barbara - John - David)

David was born 05 Oct 1950.

Aeac GARY HENRY SEESING (Meinard - Theodore - Barbara - John - Gary)

Gary was born 27 Nov 1953. On 20 Aug 1977, he married Margaret Tlapek, daughter of James Tlapek and Helen Debaun. Margaret was born 04 Jul 1953. Gary lives in Overland Park Kansas and works at Kansas City Missouri Executive Airport.

Children of Gary Seesing and Margaret Tlapek - SEESING:

Aeaca	Frances	b 21 Aug 1984
Aeacb	John	b 04 Mar 1987
Aeacc	Clare	b 30 Jun 1989

Aead JEAN MARIE SEESING (Meinard - Theodore - Barbara - John - Jean)

Jean was born 21 Aug 1955. She married Lester Lee Harris, son of Lester Harris, Sr. and Patsy Jean Fitzgerald on 01 May 1993. Lester was born 30 June 1955.

Aeae MARK JOHN SEESING (Meinard - Theodore - Barbara - John - Mark)

Mark was born 11 Jul 1959. On 15 Oct 1983, he married Elizabeth Helen Jones, daughter of Benjamin Franklin Jones and Helen Lee. Elizabeth was born 11 Jul 1961.

Children of Mark Seesing and Elizabeth Jones - SEESING:

Aeaea Hannah Elizabeth b 21 Jun 1992

Aeaf ELIZABETH ANN SEESING (Meinard - Theodore - Barbara - John - Elizabeth)

Elizabeth was born 16 June 1961. She married Timothy Birk Roth, son of Robert W. Roth and Betty Birk. Timothy was born 22 Jun 1955.

Aeba DELWIN THOMAS ELFRINK (Meinard - Theodore - Barbara - Catherine - Delwin)

Delwin was born 20 Jul 1947 in Cape Girardeau, Missouri. On 03 May 1969, he married Theresa Agnes DeBrock, daughter of Frank John DeBrock and Elizabeth Bernadette Broshius. Theresa was born 14 Oct 1948.

Children of Delwin Elfrink and Theresa DeBrock - ELFRINK:

Aebaa	Stacy Ann	b 23 Mar 1973
Aebab	Craig Joseph	b 14 Mar 1975
Aebac	Kyle Thomas	b 11 Aug 1978
Aebad	Cory John	b 15 Dec 1981

Aebb FLOYD JOHN ELFRINK (Meinard - Theodore - Barbara - Catherine - Floyd)

Floyd was born 09 May 1950.

Aebc SANDRA JANE ELFRINK (Meinard - Theodore - Barbara - Catherine - Sandra)

Sandra was born 26 Aug 1954 in Leopold, Mo. On 28 Jun 1975, she married Ralph J. Beussink who was born 01 May 1954 in Leopold, Missouri. Ralph is the son of Bernard A. Beussink and Bertha Jansen.

Children of Ralph Beussink and Sandra Elfrink - BEUSSINK:

Aebca	Alan Joseph	b 06 Feb 1981
Aebcb	Rebecca Jo	b 23 Feb 1984

Aebd SHIRLEY JEAN ELFRINK (Meinard - Theodore - Barbara - Catherine - Shirley)

Shirley was born 14 Mar 1959 in Cape Girardeau, Missouri. On 06 Jun 1987, in Leopold, Mo., she married Rayford Keith Brotherton. Rayford is the son of Rayford P. Brotherton and Lora Harper.

Children of Shirley Elfrink and Rayford Brotherton - BROTHERTON:

Aebda	Molly Christine	b 05 Dec 1989
Aebdb	Katelyn Michelle	b 10 Feb 1993
Aebdc	Matthew Keith	b 29 Apr 1994

aeca GLENDAMARIE ELFRINK (Meinard - Theodore - Barbara - Wilhelmina - Glenda)

Glenda was born 27 Dec 1946 in St. Louis, Missouri. She was baptized at St. Francis de Sales Church in St. Louis. On 03 Jun 1967, at St. John's Church in Leopold, Mo. she married William Anthony Landewee. William is the son of Herman H. Landewee and Beatrice J. Stoverink.

Children of Glenda Elfrink and William Landewee - LANDEWEE:

Aecaa	Lisa Ann	b 30 Apr 1968
Aecab	Kristal Lynn	b 09 Jul 1971
Aecac	Jill Katherine	b 08 Mar 1979
Aecad	Adam William	b 11 Apr 1983

Aecb NANCY CATHERINE ELFRINK (Meinard - Theodore - Barbara - Wilhelmina - Nancy)

Nancy was born 09 May 1950 in Cape Girardeau, Missouri. She was baptized at St. John's Church in Leopold, Mo. on 18 May 1950.

On 20 Jun 1970, she married Glen Joseph Landewee, son of William J. Landewee and Rosa Beel. Glen was born 16 Mar 1951. The marriage took place at St. John's in Leopold, Mo.

Children of Nancy Elfrink and Glen Landewee - LANDEWEE

Aecba	Bradley Thomas	b 04 Apr 1971
Aecbb	Angela Marie	b 15 Aug 1972
Aecbc	Andrew William	b 08 Aug 1978

Aecc PAMELA JANE ELFRINK (Meinard - Theodore - Barbara - Wilhelmina - Pamela)

Pamela was born 26 Nov 1959 in Cape Girardeau Missouri. She was baptized 03 Dec 1959 in Leopold, Mo. at St. John's Church.

On 06 Oct 1979, at St. John's Church, she married Ronald L. Wesbecher, son of Herbert S. Wesbecher and Lucille B. Daughterty. Ronald was born 20 April 1956 in St. Louis, Missouri and baptized at St. John's in Leopold on 18 May 1978.

Children of Pamela Elfrink and Ronald Weshecher - WESHECHER:

Aecca	Kelly Laine	b 04 May 1982
Aeccb	Courtney Leigh	b 26 Sep 1984
Aeccc	Cole Michael	b 12 Nov 1991

Aecd KIMBERLY ANN ELFRINK (Meinard - Theodore - Barbara -
Wilhelmina - Kimberly)

Kimberly was born 06 May 1963 at St. Francis Hospital in
Cape Girardeau, Missouri. She was baptized at St. John's
Church in Leopold, Mo.

On 18 Jun, 1983, she married Gary Lynn Vandeven, son of
Alvin B. Vandeven and Helen Glastetter. Gary was born 22
Feb 1962 at St. Francis Hospital in Cape Girardeau and
baptized on 04 Mar 1962 at St. John's Church in Leopold,
Mo.

Children of Kimberly Elfrink and Gary Vandeven - VANDEVEN:

Aecda	Wendy Lynn	b 24 Aug 1985	
Aecdb	Juli Ann	b 23 Jun 1989	d 23 Jun 1989
Aecdc	Shelby Kaye	b 21`Dec 1991.	

Aece KENNETH JOHN ELFRINK (Meinard - Theodore - Barbara -
Wilhelmina - Kenneth)

Kenneth was born and died 11 Mar 1949.

Aecf BARBARA ANN ELFRINK (Meinard - Theodore - Barbara -
Wilhelmina - Barbara)

Barbara was born 26 Jul 1953 and died 27 Jul 1953.

THEODORE HINKEBEIN

BARBARA HINKEBEIN

The fifth generation

Aeaaa **LORI ANN SEESING** (Meinard - Theodore - Barbara - John
- Paul - Lori)

Lori was born 22 Sep 1966. On 17 Oct 1986, she married
Randy Kirn who was born 16 Jan 1964. Randy is the son of
Norman and Donna Kirn.

Children of Randy Kirn and Lori Seesing - KIRN:

Aaaaa Taylor	b 10 Dec 1990
Aaaaab Madison Nicole	b 10 Jul 1993

Aeaab **GREG SCOTT SEESING** 9Meinard - Theodore - Barbara -
John - Paul - Greg)

Greg was born 20 May 1969.

Aeaac **JEFFREY TRAVIS SEESING** (Meinard - Theodore - Barbara
- John - Paul - Jeffrey)

Jeffrey was born 06 Jan 1972.

Aeaad **SARA CATHERINE SEESING** (Meinard - Theodore - Barbara
- John - Paul - Sara)

Sara was born 26 Sep 1974.

Aeaca FRANCES SEESING (Meinard - Theodore - Barbara - John - Gary - Frances)

Frances was born 21 Aug 1984.

Aeacb JOHN SEESING (Meinard - Theodore - Barbara - John - Gary - John)

John was born 04 Mar 1987.

Aeacc CLARE SEESING (Meinard - Theodore - Barbara - John - Gary - Clare)

Clare was born 30 June 1989.

Aeaea HANNAH ELIZABETH SEESING (Meinard - Theodore - Barbara - John - Mark - Hannah)

Hannah was born 21 June 1992.

Aebaa STACEY ANN ELFRINK (Meinard - Theodore - Barbara - Catherine - Delwin - Stacy)

Stacey was born 23 Mar 1973 in St. Louis, Missouri. She was baptized at St. Francis of Assisi in St. Louis, Missouri

Aebab CRAIG JOSEPH ELFRINK (Meinard - Theodore - Barbara - Catherine - Delwin - Craig)

Craig was born 14 Mar 1975 in Farmington, Missouri. He was baptized at St. Joseph's in Farmington, Missouri.

Aebac KYLE THOMAS ELFRINK (Meinard - Theodore - Barbara - Catherine - Delwin - Kyle)

Kyle was born 11 Aug 1978 in Farmington, Missouri. He was baptized at St. Joseph's in Farmington, Missouri.

Acbad CORY JOHN ELFRINK (Meinard - Theodore - Barbara - Catherine - Delwin - Cory)

Cory was born 15 Dec 1981 in Cape Girardeau, Missouri. He was baptized at St. Vincent's in Cape Girardeau, Mo.

Aebca ALAN JOSEPH BEUSSINK (Meinard - Theodore - Barbara - Catherine - Sandra - Alan)

Alan was born 06 Feb 1981 in Leopold, Missouri. Alan was baptized at St. John's in Leopold.

Aebcb REBECCA JO BEUSSINK (Meinard - Theodore - Barbara - Catherine - Sandra - Rebecca)

Rebecca was born 23 Feb 1984 in Leopold, Missouri. She was baptized at St. John's in Leopold, Mo.

Aebda MOLLY CHRISTINE BROTHERTON (Meinard - Theodore - Barbara - Catherine - Shirley - Molly)

Molly was born 05 Dec 1989 in Cape Girardeau, Missouri.
She was baptized 31 December 1989 at St. John's in
Leopold.

Aebdb KATELYN MICHELLE BROTHERTON (Meinard - Theodore -
Barbara - Catherine - Shirley - Katelyn)

Katelyn was born 10 Feb 1993 in Cape Girardeau, Missouri.
On 21 February 1993, she was baptized at St. John's in
Leopold.

Aebdc MATTHEW KEITH BROTHERTON (Meinard - Theodore -
Barbara - Catherine - Shirley - Matthew)

Matthew was born 29 Apr 1994 in Cape Girardeau, Missouri.
He was baptized 29 May 1994 at St. John's in Leopold.

Aecaa LISA ANN LANDEWEE (Meinard - Theodore - Barbara -
Wilhelmina - Glenda - Lisa)

Lisa was born 30 April 1968. She was baptized at St.
John's in Leopold.

Aecab KRISTAL LYNN LANDEWEE (Meinard - Theodore - Barbara -
Wilhelmina - Glenna - Kristal)

Kristal was born 09 Jul 1971. Kristal was baptized at St.
John's in Leopold.

Aecac JILL KATHERINE LANDEWEE (Meinard - Theodore - Barbara - Wilhelmina - Glenda - Jill)

Jill was born 08 Mar 1979. Jill was baptized at St. John's Church in Leopold.

Aecad ADAM WILLIAM LANDEWEE (Meinard - Theodore - Barbara - Wilhelmina - Glenda - Adam)

Adam was born 11 Apr 1983. Adam was baptized at St. John's Catholic Church in Leopold, Mo.

Aecba BRADLEY THOMAS LANDEWEE (Meinard - Theodore - Barbara - Wilhemina - Nancy - Bradley)

Bradley was born 04 April 1971 in Cape Girardeau Mo. He was baptized on 11 Apr 1971 in Leopold, Missouri at St. John's. On 25 May 1991, in Leopold, Missouri, he married Rene Lois Jansen. The marriage took place at St. John's Church.

Children of Bradley Thomas Landewee and Rene Lois Jansen - LANDEWEE:

Aecbaa Abby Rose	b 22 Oct 1992
Aecbab Evan Thomas	b 21 Sep 1998.

Aecbb ANGELA MARIE LANDEWEE (Meinard - Theodore - Barbara - Wilhelmina - Nancy - Angela)

Angela was born 15 Aug 1972 in Cape Girardeau, Missouri and baptized 27 Aug 1972 at St. John's in Leopold.

Aecbc ANDREW WILLIAM LANDEWEE (Meinard - Theodore - Barbara - Wilhelmina - Nancy - Andrew)

Andrew was born 08 Aug 1978 in Cape Girardeau, Missouri.
He was baptized 13 Aug 1978 in Leopold, Missouri at St.
John's.

Aecca KELLY LAINE WESHECHER (Meinard - Theodore - Barbara -
Wilhelmina - Pamela - Kelly)

Kelly was born 04 May 1982 in Cape Girardeau, Mo. and
baptized at St. John's in Leopold, Mo.

Aeccb COURTNEY LEIGH WESHECHER (Meinard - Theodore -
Barbara - Wilhelmina - Pamela - Courtney)

Courtney was born 26 Sept 1984 in Cape Girardeau, Mo. She
was baptized at St. John's Church in Leopold, Mo.

Aeccc COLE MICHAEL WESHECHER (Meinard - Theodore - Barbara
- Wilhelmina - Pamela - Cole)

Cole was born 12 Nov 1991 in Cape Girardeau, Missouri. He
was baptized 01 Dec 1991 at St. John's.

Aecda WENDY LYNN VANDEVEN (Meinard - Theodore - Barbara -
Wilhelmina - Kimberly - Wendy)

Wendy was born 24 Aug 1985 at Southeast Missouri Hospital
in Cape Girardeau, Mo. She was baptized 07 Sep 1985 at St.
John's Church in Leopold.

Aecdb JULI ANN VANDEVEN (Meinard - Theodore - Barbara -
Wilhelmina - Kimberly - Juli)

Juli was born and died 23 Jun 1989 at Southeast Missouri
Hospital in Cape Girardeau, Mo. She is buried at St.
John's Cemetery in Leopold, Mo.

Aecdc SHELBY KAYE VANDEVEN (Meinard - Theodore - Barbara -
Wilhelmina - Kimberly - Shelby)

Shelby was born 21 Dec 1991 at Southeast Missouri Hospital in Cape Girardeau, Mo. She was baptized 12 Jan 1992 at St. John's church in Leopold, Mo.

THEODORE HINKEBEIN - BARBARA - The fifth generation

THEODORE HINKEBEIN - BARBARA - The fifth generation

THEODORE HINKEBEIN - BARBARA - The fifth generation

THEODORE HINKEBEIN

BARBARA HINKEBEIN

The sixth generation

Aaaaaa TAYLOR KIRN (Meinard - Theodore - Barbara - John -
Paul - Lori - Taylor)

Taylor was born 10 Dec 1990.

Aaaaab MADISON NICOLE KIRN (Meinard - Theodore - Barbara -
John - Paul - Lori - Madison)

Madison was born 10 Jul 1993.

Aecbaa ABBY ROSE LANDEWEE (Meinard - Theodore - Barbara -
Wilhelmina - Nancy - Bradley - Abby)

Abby was born 22 Oct 1992.

Aecbab EVAN THOMAS LANDEWEE (Meinard - Theodore - Barbara -
Wilhelmina - Nancy - Bradley - Evan)

Evan was born 21 Sep 1998.

THEODORE - BARBARA HINKEBEIN - The sixth generation

THEODORE - BARBARA HINKEBEIN - The sixth generation

THEODORE - BARBARA HINKEBEIN - The sixth generation

THEODORE - BARBARA HINKEBEIN - The sixth generation

THEODORE - BARBARA HINKEBEIN - The sixth generation

THEODORE - BARBARA HINKEBEIN - The sixth generation

THEODORE - BARBARA HINKEBEIN - The sixth generation

THEODORE - BARBARA HINKEBEIN - The sixth generation

THEODORE - BARBARA HINKEBEIN - The sixth generation

THEODORE HINKEEBEIN
The second generation
JOSEPH HINKEEBEIN

Joe Hinkebein and Hendricka (Seesing) Hinkebein



Joseph was born in Leopold on 25 March 1895. His baptism took place at St. John's Catholic Church on 26 Mar 1895. Sponsored by Gerhard Vandeven and Mary Lubbus, he was baptized "Wilhelmum Joseph".

He was the last child of Catherine Schreckenberg Hinkebein as Catherine died when he was but 18 months old.

Joseph and his sisters Anna May and Barbara, (ten and five years old), went to live with their Aunt Anne Schreckenberg after the death of their mother in 1896.

In 1900, their father Theodore married Anne and the family again resided on the Hinkebein place together.

Joseph learned farming and was also very talented at working with wood. There are several family heirlooms that he carved that still remain in the family. A rocking horse that was carved by Joe stayed on the porch at Theodore's home for all the nieces and nephews to play with.

Joe lived in Chaffee before he was married and worked as a blacksmith helper for the Frisco Railroad.

On the 7th of Jul 1926, he married Hendrika Hermina Seesing, who was the sister of Henry Seesing, Joe's sisters husband. Hendrika was born 19 Jul 1898.

Joe and Hendrika resided in Chaffee, Missouri until after the birth of their first child.

They then moved to a farm in Leopold. Joe worked on the farm raising crops. As a sideline, he raised tobacco and peanuts.

Children of Joseph Hinkebein and Hendrika Seesing -
HINKEBEIN:

Afa	Theodora		
	Hendricka	b 04 May 1927	
Afb	John Arnold	b 05 Mar 1931	
Afc	Harold Joseph	b 11 Jul 1932	d 16 Jul 1998
Afd	Hershel Henry	b 11 Jul 1932	d 04 Mar 2000
Afe	Kathleen Marie	b 11 Aug 1940	

Joseph passed away at the age of 80 on 21 September 1975 of kidney and heart failure. Hendrika died 12 May 1987.

Descendents of Joseph Hinkebein recorded in this book number 42.

Children	5
Grandchildren	18
Great Grandchildren	19

THEODORE HINKEBEIN

JOSEPH HINKEBEIN

The third generation

Afa THEODORA HENDRICKA HINKEBEIN (Meinard - Theodore - Joseph - Theodora)

Theodora was born 04 May 1927 in Chaffee, Missouri. Theodora lived with Uncle Bill Hinkebein's family in St. Louis, Mo. while she worked there before her marriage.

She and F X Peters were baptized the same day at St. John's in Leopold. Eugene Hinkebein was also baptized the same day. He was baptized at St. Ambrose Church in Chaffee, Mo.

She married Simon Jacob Jansen on 17 Jun 1950 in Leopold. Simon was born 07 June 1927. They lived in Leopold where Simon farmed.

Children on Simon Jansen and Theodora Hinkebein - HINKEBEIN:

Afaa	Yvonne Marian	b 19 Sep 1954
Afab	LeRoy Joseph	b 12 Feb 1961
Afac	Diana Marie	b 23 Jul 1951
Afad	Delores Arnell	b 17 Jun 1952
Afae	Jerene Kathleen	b 26 May 1956

Simon passed away 05 Feb 1988

Afb JOHN ARNOLD HINKEBEIN (Meinard - Theodore - Joseph - John)

John was born 05 Mar 1931 in Leopold Missouri. John Hinkebein graduated from college in Ames Iowa. While attending school, he met Janet Gardner who was a home economic major.

On 30 Aug 1955, he married Janet Lee Gardner who was born 23 Dec 1934. John Arnold Hinkebein is a chemist. John Arnold and Janet live in Kirkwood, Missouri.

Children of John Arnold Hinkebein and Janet Gardner -
HINKEBEIN:

Afba	Joyce Ann	b 13 Aug 1956
Afbb	Joan Marie	b 11 Nov 1957
Afbc	David Joseph	b 28 Oct 1958
Afbd	Donald Lee	b 10 Jun 1960
Afbe	Donna Jean	b 17 Aug 1961
Afbf	Michael John	b 01 Apr 1964
Afbg	Nancy Ann	b 10 Oct 1969

Afc HAROLD JOSEPH HINKEBEIN (Meinard - Theodore - Joseph -
Harold)

Harold, twin of Hershel, was born 11 Jul 1932 in Leopold Missouri. Known as mate, he retired as master chief warrant officer from the U. S. Navy. While in the navy he met his future wife in New York. On 13 Sep 1958 in New York, he married Teresa Eileen McCabe who was born 05 Aug 1935. Harold and Teresa lived in many locations following his naval career. He also retired from Proctor and Gamble. He was a member of St. Joseph Catholic church in Apple Creek and its men club, the fleet reserve, and the St. Louis polka club.

Children of Harold Hinkebein and Teresa McCabe - HINKEBEIN:

Afca	Joseph Harold	b 06 Jul 1959
Afcb	Karl William	b 01 Jan 1961
Afcc	Kenneth Robert	b 15 Dec 1963
Afcd	Barbara Jean	b 13 Jun 1963
Afce	Kevin Gerard	b 06 Sep 1965.

Harold died 16 Jul 1998 at his home.

Afd HERSCHEL HENRY HINKEBEIN (Meinard - Theodore - Joseph -
Herschel)

Herschel was born 11 Jul 1932. He is a twin to Harold. Herschel served in WWII. Herschel was involved in an automobile accident that caused severe injuries. His leg was amputated as a result of the injuries. Herschel did not marry. He lived in the original house of Joseph and Hendrika.

He died 04 Mar 2000. The funeral mass was held at St. John's Catholic Church in Leopold and burial at St. John's Catholic Cemetery.

Afe KATHLEEN MARIE HINKEBEIN (Meinard - Theodore - Joseph - Kathleen)

Kathleen was born 11 Aug 1940 in Leopold, Missouri. Kathleen lived at home and took care of her mother until she passed away.

On 21 Aug 1971, she married Theodore Thomas Peters. Theodore was born 05 May 1937.

Children of Theodore Peters and Kathleen Hinkebein - PETERS:

Afea	Dwayne Joseph	b 23 Dec 1972	d 30 Nov 1973
------	---------------	---------------	---------------

THEODORE HINKEBEIN

JOSEPH HINKEBEIN

The fourth generation

afaa YVONNE MARIAN JANSEN (Meinard - Theodore - Joseph -
Theodora - Yvonne)

Yvonne was born 19 Sep 1954.

Afab LEROY JOSEPH JANSEN (Meinard - Theodore - Joseph -
Theodore - Leroy)

LeRoy was born 12 Feb 1961. On 23 April 1994, he married
Gina Cook.

Afac DIANA MARIE JANSEN (Meinard - Theodore - Joseph -
Theodora - Diana)

Diana was born 23 Jul 1951. On 12 Oct 1974, she married
Paul Joseph Keller.

Afad DELORES ARNELLE JANSEN (Meinard - Theodore - Joseph -
Theodora - Delores)

Delores was born 17 Jun 1952. On 12 Oct 1974, she married
Clayton Darrell Bohnsack who was born 25 Nov 1946. Clayton
is the son of Cleo Clayton Bohnsack and Frieda Newell.

Children of Delores Jansen and Clayton Bohnsack - BOHNSACK:

Afada	Christopher	
	Darrell	b 15 Nov 1974
Afadb	Craig Lee	b 02 Dec 1980

Afae JERENE KATHLEEN JANSEN (Meinard - Theodore - Joseph -
Theodora - Jerene)

Jerene was born 26 May 1956. On 15 May 1976, she married
John Lee Keller, son of Joseph Keller and Lena Loretta
Nanney. John was born 26 Nov 1956.

Afaea Joseph Simon b 04 Mar 1979
Afaeb Jennifer Kathleen b 13 Dec 1980
Afaec John Roscoe b 19 Mar 1983

Afba JOYCE ANN HINKEBEIN (Meinard - Theodore - Joseph - John - Joyce)

Joyce was born 13 Aug 1956. On 30 Jun 1978, she married Tab Allen Heeb. Tab was born 11 Oct 1954.

Children on Joyce Ann Hinkebein and Tab Allen Heeb -HEEB:

Afbaa Tanner b
Afbab Elizabeth b

Afbb JOAN MARIE HINKEBEIN (Meinard - Theodore - Joseph - John - Joan)

Joan was born 11 Nov 1957. On 18 Jul 1981, she married Richard Lee Langston.

Afbc DAVID JOSEPH HINKEBEIN (Meinard - Theodore - Joseph - John - David)

David was born 28 Oct 1958.

Afbd DONALD JAMES HINKEBEIN (Meinard - Theodore - Joseph - John - Donald)

Donald was born 10 Jun 1960. Donald married Kathy ____-.

Children on Donald James and Kathy Hinkebein - HINKEBEIN:

Afbda Sara b.

Afbe DONNA JEAN HINKEBEIN (Meinard - Theodore - Joseph - John - Donna)

Donna was born 17 Aug 1961. Donna married Dan Hess.

Children OF Donna Jean Hinkebein and Dan Hess - HESS:

Afbea	Katie	b
Afbeb	Quincey	b.

Afbf MICHAEL JOHN HINKEBEIN (Meinard - Theodore - Joseph - John - Michael)

Michael was born 01 Apr 1964

Afbg NANCY ANN HINKEBEIN (Meinard - Theodore - Joseph - John - Nancy)

Nancy was born 10 Oct 1969. Nancy married David Sullivan.

Afca JOSEPH HAROLD HINKEBEIN (Meinard - Theodore - Joseph - Harold - Joseph)

Joseph was born 06 Jul 1959. On 13 Aug 1983, he married Patricia Wood. Patricia was born 18 Nov 1957. The family resides in Springfield, Ill.

Children of Joseph Harold Hinkebein and Patricia Wood - HINKEBEIN:

Afcaa	Benjamin	b 13 May 1987
Afcab	Andrew	b 05 Sep 1990

Afcb KARL WILLIAM HINKEBEIN (Meinard - Theodore - Joseph - Harold - Karl)

Karl was born 01 Jan 1961

Afcc KENNETH ROBERT HINKEBEIN (Meinard - Theodore - Joseph - Harold - Kenneth)

Kenneth was born 15 Dec 1963 in Portsmouth, Va. He married Laura Blanche Snorkowski on 12 Oct 1985 in Apple Creek, Mo. Laura was born 04 Jul 1960 in Norwich Conn. She is the

daughter of Alexander Henry Snorkowski of Norwich Conn. And
Janine Mary Rose Marceau of Walden Heights, Va.

Children of Karl William Hinkebein and Laura Snorkowski -
HINKEBEIN:

Afcca Jennifer Eileen b 26 Jul 1987

Afcdb Stacy Elizabeth b 11 Nov 1989

Afcd BARBARA JEAN HINKEBEIN (Meinard - Theodore - Joseph -
Harold - Barbara)

Barbara was born 13 Jun 1963. She married Jess Allen.

Children of Barbara Jean Hinkebein and Jess Allen - ALLEN:

Afcda Alicia b

Afcdb Jess b

Afcdb Zachary b

Afce KEVIN GERARD HINKEBEIN (Meinard - Theodore - Joseph -
Harold - Kevin)

Kevin was born 06 Sep 1965. Kevin married Carol J.
Kirchner on 25 Jun 1988. Carol was born 24 Oct 1962.

Children of Kevin Gerard Hinkebein and Carol Kirchner -
HINKEBEIN:

Afcea Nicholas McCabe b 04 Jun 1990

Afceb Emily Louise b 12 Oct 1993

Afea DWAYNE JOSEPH PETERS (Meinard - Theodore - Joseph -
Kathleen - Dwayne)

Dwayne was born 23 Dec 1972. He died 30 Nov. 1973.

THEODORE HINKEBEIN

JOSEPH HINKEBEIN

The fifth generation

Afada CHRISTOPHER DARELL BOHNSACK (Meinard - Theodore - Joseph - Theodora - Delores - Christopher)

Christopher was born 15 Nov 1974

Afadb CRAIG LEE BOHNSACK (Meinard - Theodore - Joseph - Theodora - Delores - Craig)

Craig was born 02 Dec 1980.

Afaea JOSEPH SIMON KELLER (Meinard - Theodore - Joseph - Theodora - Jerene - Joseph)

Joseph was born 04 Mar 1979.

Afaeb JENNIFER KATHLEEN KELLER (Meinard - Theodore - Joseph - Theodora - Jerene - Jennifer)

Jennifer was born 13 Dec 1980.

Afaec JOHN ROSCOE KELLER (Meinard - Theodore - Joseph - Theodora - Jerene - John)

John was born 19 Mar 1983.

Afbaa TANNER HEEB (Meinard - Theodore - Joseph - John -
Joyce - Tanner)

Afbab ELIZABETH HEEB (Meinard - Theodore - Joseph - John -
Joyce - Elizabeth)

Afbda SARA HINKEBEIN (Meinard - Theodore - Joseph - John -
Donald - Sara)

Afbea KATIE HESS (Meinard - Theodore - Joseph - John -
Donna - Katie)

Afbab QUINCEY HESS (Meinard - Theodore - Joseph - John -
Donna - Quincey)

Afcaa BENJAMIN HINKEBEIN (Meinard - Theodore - Joseph -
Harold - Joseph - Benjamin)

Benjamin was born 13 May 1987.

Afcab ANDREW HINKEBEIN (Meinard - Theodore - Joseph - Harold - Joseph - Andrew)

Andrew was born 05 Sep 1990.

Afcca JENNIFER EILEEN HINKEBEIN (Meinard - Theodore - Joseph - Harold - Kenneth - Jennifer)

Jennifer was born 26 Jul 1987.

Afccb STACY ELIZABETH HINKEBEIN (Meinard - Theodore - Joseph - Harold - Kenneth - Stacy)

Stacy was born 11 Nov 1989.

Afcda ALICIA ALLEN (Meinard - Theodore - Joseph - Harold - Barbara - Alicia)

Afcdb JESS ALLEN (Meinard - Theodore - Joseph - Harold - Barbara - Jess)

Afcdc ZACHARY ALLEN (Meinard - Theodore - Joseph - Harold - Barbara - Zachary)

Afcea NICHOLAS MCCABE HINKEBEIN (Meinard - Theodore -
Joseph - Harold - Kevin - Nicholas)

Nicholas was born 04 Jun 1990.

Afceb EMILY LOUISE HINKEBEIN (Meinard - Theodore - Joseph -
Harold - Kevin - Emily)

Emily was born 12 Oct 1993.

THEODORE HINKEBEIN - JOSEPH HINEKBEIN - The fifth
generation

THEODORE HINKEBEIN - JOSEPH HINEKBEIN - The fifth
generation

THEODORE HINKEBEIN - JOSEPH HINEKBEIN - The fifth
generation

THEODORE HINKEBEIN - JOSEPH HINEKBEIN - The fifth
generation

THEODORE HINKEBEIN - JOSEPH HINEKBEIN - The fifth
generation

THEODORE HINKEBEIN - JOSEPH HINEKBEIN - The fifth
generation

THEODORE HINKEBEIN - JOSEPH HINEKBEIN - The fifth
generation

THEODORE HINKEBEIN - JOSEPH HINKEBEIN - The fifth
generation

THEODORE HINKEBEIN
The second generation

CATHERINE ADELE HINKEBEIN



Catherine was born 14 Dec 1901 in Leopold, Mo. She was the first child of Anne Schreckenbergs and Theodore Hinkebein.

On 15 Dec 1901, sponsored by John and Ann Schreckenbergs (n.Niebur), she was baptized "Catharinam Adelheidam". She was named after Theodore's first wife.

She attended school in Leopold and helped with the large family. During her life, she was known as "Kate".

About 1927, she married Theodore J. Peters, who was born 18 Mar 1902 in Leopold Mo. He was baptized at St. John's Catholic Church in Leopold.

She was a very religious woman and a gracious hostess. She always prepared large meals for whoever came. Tradition has it that one time when a large group came to visit, Kate gave up her bed to the visitors and she slept on the kitchen table.

After Bernice entered the convent, it was a pleasure for her to have the nuns come to visit.

Theodore "Ted" Peters, in addition to farming, traveled the country side threshing wheat. He also ran the sawmill.

Theodore and Catherine lived their lives around the Leopold area.

Children on Catherine Hinkebein and Theodore Peters -
PETERS:

Aga	Francis Xavier	b 28 Jun 1928	d	1993
Agb	Ambrose	b 19 May 1929		
Agc	Bernice	b 10 May 1931		
Agd	Marjorica Ann	b 18 Jan 1933		
Age	Januarius J.	b 05 Mar 1935		
Agf	Matthew John	b 24 Sep 1936		
Agg	Theodore Joseph	b 13 Dec 1940		
Agh	Boniface Bernadine	10 Jan 1939		
Agj	Mark Stanislaus	b 13 May 1943		

Ted passed away 07 Jan 1960 and Kate, at the age of 80, on 21 June 1982 of heart disease.

An article written about Katie Peters ,upon her death, reads:

"Mrs. Katie Peters dies - Mrs. Catherine Adele (Katie) Peters, who was a lifelong inspiration here to her community and to her nine children, died just after midnight Sunday morning, June 20, 1982 in Chaffee General Hospital after a brief illness. She was 80 years old.

Mrs. Peters was well known and respected for her never-failing high spirits, determination and character. Two years ago, even though she was confined to a wheelchair, she went on a trip to Iowa to see Pope John Paul II on his visit here.

She always had wanted to go to Rome for the customary audience with the Pope at the Vatican, and she said afterwards that her trip to Iowa was one way to make up for the trip she had always wanted to make.

Mrs. Peters was a lifelong resident of the Leopold-Laflin area. She was born Dec 14, 1901 on a farm between Leopold and Laflin. She was the daughter of Mr. and Mrs. Theodore Hinkebein of Leopold.

She had nine children, 29 grandchildren and six great-grandchildren. Mrs. Peters kept newspaper stories about her children and grandchildren and tried to collect as many pictures of her grandchildren as possible.

She was a member of St. John's Church, St. Ann's Ladies Sodality, an auxiliary member of the Legion of Mary and a member of Pro-Life.

The rosary was recited by Council 5898 of the Knights of Columbus at Baker Funeral Home Tuesday night, with the parish rosary recited there Wednesday night.

The funeral Mass was to be held Thursday, June 24, at St. John's Catholic Church starting at 11 a.m., conducted by Father Steve Schneider. Burial will be in St. John's Parish Cemetery at Leopold.

Survivors include a brother, Matthew Hinkebein of Joliet, Ill; nine children, F.X. Peters, owner of Peters Supply and Twin City Materials in Lutesville; Ambrose, postmaster of Leopold; Sister Marie Ambrose, (Bernice), School sisters of Notre Dame and principal of Immaculate Heart School in South St. Louis; Margie Ann (Mrs. August) Eftink, Pro-Life chairman for Bollinger County; Januar Peters, Bollinger County Sheriff; Matthew Peters, supervisor of delivery and collection at Cape Girardeau Post Office; Bonnie Diebold of East Tennessee; and Ted J. Peters and Mark Peters, co-owners and operators of the Peters Brothers Farm; as well

as 29 grandchildren and six great-grandchildren. She was preceded in death by one grandson.

Five of her sons are members of the Fourth Degree of the Knights of Columbus and one is in the Third Degree.

Descendents of Catherine Hinkebein Peters recorded in this book number 75.

Children	9
Grandchildren	30
Great Grandchildren	36

THEODORE HINKEBEIN

CATHERINE HINKEBEIN

The third generation

Aga **FRANCIS XAVIER PETERS** (Meinard - Theodore - Catherine - Francis)

Francis Xavier was born 28 Jun 1928 in Leopold, Missouri. He was known through life as F.X. On 15 Oct 1949, he married Martha Brands who was born 05 Oct 1931.

F.X. was instrumental in the development of Lutesville. He started a cement company and owned Peters Supply and Twin City Materials in Lutesville.

Children of Francis Xavier Peters and Martha Brands - PETERS:

Agaa	Gregory Kenneth	b 24 Aug 1950	
Agab	Victoria Marilyn	b 15 Aug 1953	
Agac	Catherine Eliz	b 23 Jul 1954	
Agad	Francis Timothy	b 08 Jan 1961	d 02 Mar 1961
Agae	William Joseph	b 03 Jul 1962	

Francis Xavier Peters passed away in 1993.

Agb **AMBROSE PETERS** (Meinard - Theodore - Catherine - Ambrose)

Ambrose was born 19 May 1929 in Lutesville, Missouri. He grew up in Leopold helping on the family farm. On 15 October, 1955, he married Patricia Welter from Benton, Mo. He is a proficient carpenter who built his home. Additionally they raised feeder pigs and had a large garden.

Ambrose was the postmaster of Leopold. The Kansas City Hinkebeins always looked forward to the message on the back of the envelopes received from Leopold personalized by Ambrose.

Children of Ambrose Peters and Patricia Welter - PETERS:

Agba	Cynthia Marie	b 11 Sep 1957	
Agbb	Donna Louise	b 20 Apr 1959	
Agbc	Jean Annett	b 18 Dec 1961	
Agbd	Christopher	b 20 Sep 1964	
Agbe	Timothy Mark	b 11 Jan 1967	
Agbf	Valerie Ann	b 02 apr 1970	
Agng	Ambrose Douglas	b 04 May 1973	d 05 Nov 1999

Agc **BERNICE PETERS** (Meinard - Theodore - Catherine - Bernice)

Bernice was born 10 May 1931 in Leopold, Missouri. She grew up on the farm. She joined the School Sisters of Notre Dame where she took the name "Sister Marie Ambrose, SSND". She has served the St. Louis area most of her teaching years. She has taught, been principal, and tutored students with special needs.

She is very close to her family and makes regular visits home. She attended to the needs of her Uncle Matthew Hinkebein in his later years. She is in charge of planning the Hinkebein family reunions.

Agd **MARJORICA ANN PETERS** (Meinard - Theodore - Catherine - Margie)

Marjorica (Margie Ann) was born 18 Jan 1933 in Leopold, Missouri. On 12 Nov 1953, she married August Joseph Eftink. Gus earned a living as an automobile mechanic. Margie Ann is very involved in the church and is a leader in the anti-abortion movement.

Margie Ann and Gus are host to a big picnic for the Kansas City Hinkebeins the night before each Hinkebein reunion.

Children of Marjorica Ann Peters and August Eftink - EFTINK:

Agda	Jeffrey Joseph	b 31 Oct 1956
Agdb	Eva Marie	b 16 Sep 1958
Agdc	Theresa Catherine	b 17 Dec 1960
Agdd	August Joseph, Jr	b 17 Jun 1964
Aged	Theodore Henry	b 04 Jan 1966
Agdf	Michael Ignatius	b 02 Aug 1968
Agdg	Thomas Aquinas	b 30 Apr 1970

Agdh	Adrian Louis	b 17 Jun 1972	
Agdi	Damian Mark	b 16 Jun 1974	
Agdj	Jeremy Joseph	b 29 apr 1976	d Feb 1989
Agdk	Nathan John	b 19 Sep 1979	

Age **JANUARIUS J. PETERS** (Meinard - Theodore - Catherine - Januarius)

Januarius was born 05 Mar 1935 in Lutesville, Missouri. He grew up helping on the family farm.

He worked in the police department in Cape Girardeau and served as sheriff in Bollinger County. He also worked with his brother F.X.

On 29 Jun, 1985, he married Martha Myers, daughter of Joe L. Myers and Lorene Eve Menz.

Agf **MATTHEW JOHN PETERS** (Meinard - Theodore - Catherine - Matthew)

Matthew (Matt) was born in Lutesville, Missouri on 24 Sep 1936. He grew up on the farm helping the family with the farm work. A career U. S. Postal Service employee, he served as manager of customer services at the Cape Girardeau, Mo. Post Office.

He married Mary Margaret Dohogne on 27 Sep 1969. Mary, daughter of August Dohogne and Clara Vetter, was born 10 Sep 1947 in Cape Girardeau, Mo.

Children of Matthew Peters and Mary Dohogne - PETER:

Agfa	Julie Gayle	b 18 Apr 1973
Agfb	Jason Matthew	b 19 Jan 1982

Agg **THEODORE JOSEPH PETERS** (Meinard - Theodore - Catherine - Theodore)

Theodore was born 13 Dec 1940 in Lutesville, Mo. He spent his young life working on the family farm. For a short time, he worked in Lutesville for his brother F. X. He returned to farming and lives on the home place of Theodore

and Kate. He and his brother Mark raise feeder pigs on the farm.

Agh BONIFACE BERNADINE PETERS (Meinard - Theodore - Catherine - Boniface)

Boniface (Bonny) was born 10 Jan 1939 in Lutesville, Mo. On 06 Jun 1959, she married Leonard Charles Diebold. Bonny and Leonard made their home in Dresden, Tennessee

Children of Boniface Peters and Leonard Diebold - DIEBOLD:

Agha	Kevin Theodore	b 23 May 1960
Aghb	Leonard Charles	b 17 Sep 1962
Aghc	Laura Marie	b 10 Jan 1964
Aghd	Cecelia Mae	b 09 Mar 1965
Aghe	Mary Margaret	b 18 Feb 1967

Agi MARK STANAUCLAUS PETERS (Meinard - Theodore - Catherine - Mark)

Mark Peters was born 13 May 1943, the youngest child of Ted and Kate Peters. He had lived on the home farm his entire life. He was involved in a farm equipment accident which took off the fingers of one hand. In 1994, he had five bypass heart surgery.

He and brother Ted farm and raise feeder pigs.

THEODORE HINKEBEIN

CATHERINE HINKEBEIN

The fourth generation

Agaa **GREGORY KENNETH PETERS** (Meinard - Theodore -
Catherine - FX - Gregory)

Gregory was born 24 Aug 1950. On 07 Oct 1972, in Glennon, Mo., he married Glenda Rellergert. Glenda, daughter of Robert Joseph Rellergert and Marie Caroline Nenninger, was born 29 Apr 1952, in Perryville, Mo.

Children of Gregory Peters and Glenda Relleger - PETERS:

Agaaa	David Gregory	b 18 Sep 1974
Agaab	Jennifer Lynnae	b 14 Dec 1977
Agaac	Bret Joseph	b 11 Jul 1982
Agaad	Stacy Michael	b 06 Nov 1986

Agab **VICTORIA MARILYN PETERS** (Meinard - Theodore -
Catherine - FX - Victoria)

Victoria was born 15 Aug 1953 in Cape Girardeau, Mo. She married Nicholas Hamilton in Leopold, Mo. on 11 Oct 1980. Nicholas is the son of Raymond Weber and Wanda Damph. He was born 24 May.

Children of Victoria Peters and Nicholas Hamilton -
HAMILTON;

Agaba	Brandon Kyle	b 12 Jan 1986
Agabb	Jillion Nichole	b 18 Dec 1986

Agac **CATHERINE ELIZABETH PETERS** (Meinard - Theodore -
Catherine - FX - Catherine)

Catherine Peters was born 23 Jul 1954 in Cape Girardeau, Mo. On 25 Jun 1977, she married Michael McClard, son of James Edward McClard and Naome Jean Barks. Michael was born 15 Mar 1954 in Cape Girardeau, Mo.

Children of Catherine Peters and Michael McClard - MCCLARD:

Agaca Andrew Michael b 09 Jun 1980 d 21 Jul 1998
Agacb Matthew Lucas b 14 May 1985

Agad **FRANCIS TIMOTHY PETERS** (Meinard - Theodore - Catherine
- FX - Francis)

Francis was born on 08 Jan 1961 in Cape Girardeau, Mo. On
02 Mar 1961, he died in St. Louis, Mo.

Agae **WILLIAM JOSEPH PETERS** (Meinard - Theodore - Catherine
- FX - Francis)

William was born 03 Jul 1962. On 31 Mar 1984, in Jackson,
Mo., he married Kathryn Susan Masters who was born 27 Sep
1961 in Cape Girardeau, Mo. Kathryn is the daughter of Ora
Freeman Masters and Zerma Ann Ahrens.

Children of William Peters and Kathryn Master - PETERS:

Agaea Morgan Elizabeth b 20 Oct 1990

Agba **CYNATHIA MARIE PETERS** (Meinard - Theodore - Catherine
- Ambrose - Cynthia)

Cynthia was born 11 Sep 1957, in Cape Girardeau, Mo. On 30
Aug 1980, in Leopold, Mo., she married Lindy Matthew
Jansen. Lindy, son of Luke R. Jansen and Mary I. Steinnard
was born 03 Jul 1958 in Lutesville, Mo.

Children of Cynthia Peters and Lindy Jansen - JANSEN:

Agbaa Dustin Victor b 11 Dec 1980
Agbab Ashley Catherine b 12 Aug 1982
Agbac Clayton Matthew b 12 Feb 1985
Agbad Jordan Lynn b 05 Sep 1989

Agbb **DONNA LOUISE PETERS** (Meinard - Theodore - Catherine -
Ambrose - Donna)

Donna was born 20 Apr 1959 in Cape Girardeau, Mo. On 19
Oct 1991, in Leopold, she married Michael Wayne Kasten.

Michael, son of Harold Lee Kasten and Mary Louise Oberndorfer, was born 10 Jun 1961 in Cape Girardeau, Mo.

Agbc JEAN ANNETTE PETERS (Meinard - Theodore - Catherine - Ambrose - Jean)

Jean was born 18 Dec 1961 in Cape Girardeau, Mo. On 26 Sep 1981, in Marble Hill, Mo., she married Robert Clubb. Robert, son of Cecil M. Clubb and Mary S. Withers, was born 21 Jul 1960 in Cape Girardeau, Mo.

Children of Jean Peters and Robert Clubb - CLUBB

Agbca	Amber Marie	b 22 May 1985	d 22 May 1985
Agbcb	Tyler Anthony	b 26 Sep 1988.	

AGBD CHRISTOPHER THOMAS PETERS (Meinard - Theodore - Catherine - Ambrose - Christopher)

Christopher was born 20 Sep 1964 in Cape Girardeau, Mo. He married Carol Ann Essner, daughter of Simon Essner and Clara Diebol on 30 Sep 1989 in Kelson, Mo. Carol was born 15 Sep 1966.

Children of Christopher Peters and Carol Essner - PETERS:

Agbda	Allison Nichole	b 13 Mar 1990
Agbdb	Brandon Michael	b 20 Jun 1992
Agbdc	Nikki	b 29 Apr 1997

Agbe TIMOTHY MARK PETERS (Meinard - Theodore - Catherine - Ambrose - Timothy)

Timothy was born 11 Jan 1967 in Cape Girardeau, Mo.

Agbf VALERIE ANN PETERS (Meinard - Theodore - Catherine - Ambrose - Valerie)

Valerie was born 02 Apr 1970 in Cape Girardeau, Mo.

Agbg AMBROSE DOUGLAS PETERS (Meinard - Theodore - Catherine - Ambrose - Ambrose)

Ambrose was born 04 May 1973 in Cape Girardeau, Mo. He attended school in Leopold and was a 1991 graduate of Leopold High School. He attended Southeast Missouri State University for 2 years with an emphasis in criminal justice. He worked as a lumberyard foreman at Buchheit in Perryville, Mo. He was a member of St. John's Catholic Church in Leopold and the knights of Columbus council 5898. He was active in the Kelso Jaycees and belonged to several softball leagues. He died 05 Nov 1999 at St. Louis University Hospital in St. Louis, Mo.

Agda JEFFREY JOSEPH EFTINK (Meinard - Theodore - Catherine - Marjorica - Jeffrey)

Jeffrey was born 31 Oct 1956 in Cape Girardeau, Mo. On 13 Oct 1984, in Sikeston, Mo., he married Mary L. Holifield. Mary, daughter of Amos W. Holifield and Mary Blanche Alvey, was born 16 Nov 1952 in Cairo, Ill.

Children of Jeffrey Eftink and Mary Holifield - EFTINK:

Agdaa	Toni Marie	b 27 May 1986
Agdab	Alex J.	b 21 Jul 1987

Agdb EVA MARIE EFTINK (Meinard - Theodore - Catherine - Marjorica - Eva)

Eva was born 16 Sep 1958 in Cape Girardeau, Mo. On 29 Dec 1979, in Leopold, Mo., she married Charles Dunn. Charles, son of Charles Wesley Dunn and Joyce Faye Ervin, was born 23 Mar 1958 in Salina, Kansas.

Children of Eva Eftink and Chares Dunn - DUNN:

Agdba	Charles August	b 05 Jan 1981
Agdbb	Daniel Lee	b 15 Sep 1982
Agdbc	Amanda Marie	b 06 Feb 1985

Agdc THERESA CATHERINE EFTINK (Meinard - Theodore - Catherine - Marjorica - Theresa)

Theresa (Terrie) Eftink was born 17 Dec 1960 in Cape Girardeau, Mo. On 20 Apr 1985 at St. John's Church in

Leopold, she married Dale Stephen Rose. Dale is the son of Jimmy Dale Rose and Augusta Rothstein.

Children of Theresa Eftink and Dale Rose - ROSE:

Agdca	Stephanie Ann	b 26 Jan 1986
Agdcb	Jessica Dale	b 25 Dec 1987

Agdd AUGUST JOSEPH EFTINK, JR (Meinard - Theodore - Catherine - Marjorica - August)

August was born 17 Jun 1964 in Cape Girardeau, Mo. On 25 Apr 1987, he married Sharon Mungle, daughter of Harry Edward Mungle and Rose Lee Webb. Sharon was born 22 Oct 1966 in Perryville, Mo.

Children of August Eftink and Sharon Mungle -EFTINK

Agdda	Joshua Joseph	b 11 Aug 1987
Agddb	Jessica Louise	b 27 May 1990
Agddc	Elizabeth Roseann	b 13 Sep 1991

Aged THEODORE HENRY EFTINK (Meinard - Theodore - Catherine - Marjorica - Theodore)

Theodore was born 04 Jan 1966 in Leopold, Mo. On 27 Apr 1991, in Leopold, he married Sheryl Ann Forrester. Sheryl, daughter of Albert Lowell Forrester and Sharon Kay Todd, was born 15 Jul 1969 in Sullivan, Mo.

Children of Theodore Henry Eftink and Sheryl Ann Forrester - EFTINK:

Agdea	Andrew Michael	b 27 Aug 1991
Agdeb	Catherine Adel	b

Agdf MICHAEL IGNATIUS EFTINK (Meinard - Theodore - Catherine - Marjorica - Michael)

Michael was born 02 Aug 1968 in Cape Girardeau, Mo. He married Donna Whittley, daughter of Gerald Lee Whittley and Loretta Louise Laird. Donna was born 29 Apr 1968.

Children of Michael Eftink and Donna Whittley - EFTINK:

Agdfa Ryan Michael b

Agdg THOMAS AQUINAS EFTINK (Meinard - Theodore - Catherine - Marjorica - Thomas)

Thomas was born 30 Apr 1970 in Marble Hill, Mo.

Agdh ADRIAN LOUIS EFTINK (Meinard - Theodore - Catherine e- Marjorica - Adrian)

Adrian was born 17 Jun 1972 in Cape Girardeau, Mo. Adrian married Kim Zoeller in June 1998

Agdi DAMIAN MARK EFTINK (Meinard - Theodore - Catherine - Marjorica - Damian)

Damian was born 16 June 1974 in Cape Girardeau, Mo.

Agdj JEREMY JOSEPH EFTINK (Meinard - Theodore - Catherine - Marjorica - Jeremy)

Jeremy was born 29 Apr 1976. He died 25 Feb 1989.

Agdk NATHAN JOHN EFTINK (Meinard - Theodore - Catherine - Marjorica - Nathan)

Nathan was born 19 Sep 1979 in Cape Girardeau, Mo.

Agfa JULIE GAYLE PETERS (Meinard - Theodore - Catherine - Matthew - Julie)

Julie was born 18 Apr 1973 in Cape Girardeau, Mo.

Agfb JASON MATTHEW PETERS (Meinard - Theodore - Catherine - Matthew - Jason)

Jason was born 19 Jan 1982 in Cape Girardeau, Mo.

Agha KEVIN THEODORE DIEBOLD 9Meinard - Theodore - Catherine
- Boniface - Kevin)

Kevin was born 23 May 1960 in Benton, Mo. In Sep 1989, in Paris, Tenn, he married Pamela Galey, daughter of William and Jeanet Richmen. Pamela was born 12 Mar 1963 in Greenfeild, Tenn.

Children of Kevin Diebold and Pamela Galey - DIEBOLD:

Aghaa Coedy b 26 May 1994

Aghb LEONARD CHARLES DIEBOLD (Meinard - Theodore - Catherine - Boniface - Leonard)

Leonard was born 17 Sep 1962 in St. Louis, Missouri. He married Gale Aliceson, daughter of James and Josephine Aliceson. She was born 19 Nov 1964 in Chicago, Ill.

Children of Leonard Diebold and Gale Aliceson - DIEBOLD:

Aqhba Alice b 02 Jul 1988

Aghc LAURA MARIE DIEBOLD (Meinard - Theodore - Catherine -
Boniface - Laura)

Laura was born 10 Jan 1964 in Lutesville, Mo. She married Terry Woodruff on 27 Aug 1989 in Dreston, Tenn. Terry was born 11 Jul 1953 in Dreston, Tex.

Aghc CECELIA MAE DIEBOLD (Meinard - Theodore - Catherine -
Boniface - Cecelia)

Cecelia was born 09 Mar 1965 in St. Louis, Mo. She married William Nanny on 28 Sep 1986. William was born 24 Jan 1964.

Aghe MARY MARGARET DIEBOLD (Meinard - Theodore - Catherine
- Boniface - Mary)

Mary was born 18 Feb 1967 in St. Louis, Mo. She married
_____ Temple.

Children of Mary Diebold and _____ Temple:

Aghea	Thomas	b 02 Jan 1983
Agheb	Nathan	b 05 May 1985

On 25 Apr 1989, she married Bud Toblis.

Children of Mary Diebold and Bud Toblis - TOBLIS:

Aghec	Adam	b 09 Sep 1992.
-------	------	----------------

THEODORE HINKEBEIN

CATHERINE HINKEBEIN

The fifth generation

Agaaa DAVID GREGORY PETERS (Meinard - Theodore - Catherine
- FX - Gregory - David)

David was born 18 Sep 1974 in Cape Girardeau, Mo.

Agaab JENNIFER LYNNAE PETERS (Meinard - Theodore -
Catherine - FX - Gregory - Jennifer)

Jennifer was born 14 Dec 1977 in Cape Girardeau, Mo.

Agaac BRET JOSEPH PETERS (Meinard - Theodore - Catherine -
FX - Gregory - Bret)

Bret was born 11 Jun 1982 in Chaffee, Missouri.

Agaad STACY MICHAEL PETERS (Meinard - Theodore - Catherine
- FX - Gregory - Stacy)

Stacy was born 06 Nov 1986 in Marble Hill, Mo.

Agaba BRANDON KYLE HAMILTON (Meinard - Theodore - Catherine
- FX - Victoria - Brandon)

Brandon was born 12 Jan 1986 in Kansas City, Missouri

Agabb JILLION NICOLE HAMILTON (Meinard - Theodore - Catherine - FX - Victoria - Jillion)

Jillion was born 18 Dec 1986 in Independence, Mo.

Agaca ANDREW MICHAEL MCCLARD (Meinard - Theodore - Catherine - FX - Catherine - Andrew)

Andrew was born 09 Jun in Cape Girardeau, Mo. He was a 1998 graduate of Woodland High School and was enrolled in the fall semester of Southeast Missouri State University. He was a member of St. John's Catholic church in Leopold and a member of the Knights of Columbus. He was employed at Peters Supply Co. at Marble Hill. He died in an automobile accident in Bollinger Co 21 Jul 1998.

Agacb MATTHEW LUCAS MCCLARD (Meinard - Theodore - Catherine - FX - Catherine - Matthew)

Matthew was born 14 May 1985 in Cape Girardeau, Mo.

Agaea MORGAN ELIZABETH PETERS (Meinard - Theodore - Catherine - FX - William - Morgan)

Morgan was born 20 Oct 1990 in Cape Girardeau, Mo.

Agbaa DUSTIN VICTOR JANSEN (Meinard - Theodore - Catherine - Ambrose - Cynthia - Dustin)

Dustin was born 11 Dec 1980 in Cape Girardeau, Mo.

Agbab ASHLEY KATHERINE JANSEN (Meinard - Theodore - Catherine - Ambrose - Cynthia - Ashley)

Ashley was born 12 Aug 1982 in Cape Girardeau, Mo.

Agbac CLAYTON MATTHEW JANSEN (Meinard - Theodore - Catherine - Ambrose - Cynthia - Clayton)

Clayton was born 02 Feb 1985 in Cape Girardeau, Mo.

Agbad JORDAN LYNN JANSEN (Meinard - Theodore - Catherine - Ambrose - Cynthia - Jordan)

Jordan was born 05 Sep 1989 in Cape Girardeau, Mo.

Agbca AMBER MARIE CLUBB (Meinard - Theodore - Catherine - Ambrose - Jean - Amber)

Amber was born and died 22 May 1985 in Chaffee, Mo.

Aghcb TYLER ANTHONY CLUBB (Meinard - Theodore - Catherine - Ambrose - Jean - Tyler)

Tyler was born 26 Sep 1988 in Cape Girardeau, Mo.

Agbda ALLISON NICHOLE PETERS (Meinard - Theodore - Catherine - Ambrose - Christopher - Allison)

Allison was born 13 Mar 1990.

Agbdb BRANDON MICHAEL PETERS (Meinard - Theodore - Catherine - Ambrose - Christopher - Brandon)

Brandon was born 20 Jun 1992.

Agbdc NIKKI PETERS (Meinard - Theodore - Catherine - Ambrose - Christopher - Nikki)

Nikki was born 29 Apr 1997.

Agdaa TONI MARIE EFTINK (Meinard - Theodore - Catherine - Marjorica - Jeffrey - Toni)

Toni was born 27 May 1986 in Cape Girardeau, Mo.

Agdab ALEX J. EFTINK (Meinard - Theodore - Catherine - Marjorica - Jeffrey - Alex)

Alex was born 21 Jul 1987 in Cape Girardeau, Mo.

Agdba CHARLES AUGUST DUNN (Meinard - Theodore - Catherine -
Marjorica - Eva - Charles)

Charles was born 05 Jan 1981 in Fayetteville, N. C.

Agdbb DANIEL LEE DUNN (Meinard - Theodore - Catherine -
Margie - Eva - Daniel)

Daniel was born 15 Sep 1982 in Fayetteville, N. C.

Agdbc AMANDA MARIE DUNN (Meinard - Theodore - Catherine -
Margie - Eva - Amanda)

Amanda was born 06 Feb 1985 in Fayetteville, N. C.

Agdca STEPHANIE ANN ROSE (Meinard - Theodore - Catherine -
Marjorica - Teresa - Stephanie)

Stephanie was born 26 Jan 1986 in Bryan, Texas.

Agdcb JESSICA DALE ROSE (Meinard - Theodore - Catherine -
Marjorica - Teresa - Jessica)

Jessica was born 25 Dec 1987 in Bryan, Texas.

Agdda JOSHUA JOSEPH EFTINK (MEINARD - Theodore - Catherine
- Marjorica - August - Joshua)

Joshua was born 11 Aug 1987 in Cape Girardeau, Mo.

Agddb JESSICA LOUISE EFTINK (Meinard - Theodore - Catherine
- Marjorica - August - Jessica)

Jessica was born 27 May 1990 in Cape Girardeau, Mo.

Agddc ELIZABETH ROSE ANN EFTINK (Meinard - Theodore -
Catherine - Marjorica - August - Elizabeth)

Elizabeth was born 13 Sep 1991 in Cape Girardeau, MO.

Agdea ANDREW MICHAEL EFTINK (Meinard - Theodore - Catherine
- Marjorica - Theodore - Andrew)

Andrew was born 27 Aug 1991 in Cape Girardeau, Mo.

Agdeb CATHERINE ADEL EFTINK (Meinard - Theodore- Catherine
- Marjorica - Theodore - Catherine)

Agdfa RYAN MICHAEL EFTINK (Meinard - Theodore - Catherine -
Marjorica - Michael - Ryan)

Aghaa COEDY DIEBOLD (Meinard - Theodore - Catherine -
Boniface - Kevin - Coedy)

Coedy was born 26 May 1994 in Dreston, Texas.

Aghba **ALICE DIEBOLD** (Meinard - Theodore - Catherine -
Boniface - Leonard - Alice)

Alice was born 02 Jul 1988.

Aghea **THOMAS TEMPLE** (Meinard - Theodore - Catherine -
Boniface - Mary - Thomas)

Thomas was born 02 Jan 1983 in Dreston, Texas.

Agheb **NATHAN TEMPLE** (Meinard - Theodore - Catherine -
Boniface - Mary - Nathan)

Nathan was born 05 May 1985 in Memphis, Tenn.

Aghec **ADAM TOBLIS** (Meinard - Theodore - Catherine -
Boniface - Mary - Adam)

Adam was born 09 Sep 1992.

THEODORE HINKEBEIN - CATHERINE HINKEBEIN - The fifth
generation

THEODORE HINKEBEIN - CATHERINE HINKEBEIN - The fifth
generation

THEODORE HINKEBEIN - CATHERINE HINKEBEIN - The fifth
generation

THEODORE HINKEBEIN - CATHERINE HINKEBEIN - The fifth
generation

THEODORE HINKEBEIN - CATHERINE HINKEBEIN - The fifth
generation

THEODORE HINKEBEIN - CATHERINE HINKEBEIN - The fifth
generation

MATTHEW HINKEBEIN



Matthew (Matt) was born 05 September 1904 in Leopold, Missouri. He was the second child of Theodore and Anne (Schreckenber) Hinkebein.

His birth was announced in the Marble Hill Press, September 15, 1904: "Born to Mr. and Mrs. Theo Hinkebein, a fine boy. Leopold"

Matthew had half siblings from his father's earlier marriage to Catherine, sister of Anne.

He attended school in Leopold, up to about the eighth grade. He told that even though it was a public school, catechism was taught as a subject since 95 out of the 96 pupils were Catholic. Matthew learned farming and helped work the family farm.

One of his chores as a child was carting in wood for the stove in a little wagon either his father or one of his brothers had made.

In 1926, or thereabouts, Matthew left home for St. Louis where he lived for several years. In 1934, he moved to Chicago where he lived 52 years except the brief time during the war.

In St. Louis, his first job was with the Pevely Dairy. However, when the Depression hit, work was scarce and the only work he was able to find was in hospitals. He did not like this type of work at all and this prompted his move to Chicago. In Chicago, he found a job as a paint salesman, work he enjoyed.

Matthew served in the Army for about 5 months during WWII from October 1942 to February 1943. He received an early discharge for medical reasons - flatfeet. He spent the next few years working in shipyards in Oregon as a journeyman. He said that he was always classified as 1A and worried he would be called up again. When the war ended, Matt returned to Chicago from Portland and continued working as a door to door paint salesman.

Matthew especially enjoyed the hustle and bustle of downtown Chicago and even in his early 80's enjoyed riding the busses to pass the time.

When Matthew was no longer able to take care of himself, he lived in a nursing establishment in Eureka, Missouri. There on 01 May 1994, at the age of 89, he died. The cause of death was cancer. He is buried at Jefferson Barracks National Cemetery in St. Louis, Mo.

THEODORE HINKEBEIN
The second generation
WILLIAM HINKEBEIN

Left to Right

William Hinkebein – Anne (Mallagh) Hinkebein – Bernadine (Stoverink) Hinkebein-
John Hinkebein



William (Bill) Francis Hinkebein was born on 24 Jul 1907 in Leopold, Missouri.

An article in the Marble Hill Press dated August 1, 1907 reads: "The stork visited at Theo Hinkebein's and Bob Vangennip's houses the same day last week. Leopold."

He grew to adulthood in Leopold where he helped on the farm and attended school.

As a young man he left Leopold and went to St. Louis in search of work.

On 07 Sep 1932, he married Anna Mallagh of Belfast, Ireland. Anna was born 22 Jul 1908. A large wedding reception was held at the home of Bill's brother, Ted, who lived on the home place in Leopold.

Bill and Anne made their home in St. Louis, Missouri.

There, Bill worked at St. Mary's Hospital. He retired after working there for thirty five years.

Children of William Hinkebein and Anna Mallagh - HINKEBEIN:

Aia	Thomas	b	d
Aib	Robert John	b 31 Aug 1934	d 12 Dec 2001
Aic	William Joe	b 12 Mar 1938	
Aid	Eileen Marie	b 30 Apr 1942	
Aie	Mary Ann	b 09 Feb 1945	d Nov 1995

William and Anna also had a daughter who died at about one year of age. She died of unknown causes.

William suffered from Parkinson's Disease and passed away at the age of 58 on 27 Jul 1965 in St. Louis, Missouri.

Ann lived until Oct 1997. Her memorial mass was held 16 Oct 1997 at St. James the Greater Catholic Church in St. Louis, Mo.

"ANN HINKEBEIN'S SONG"

Save your sorrow for tomorrow
Smile all the while today.
Work is play to everyone that hums
Smile today, tomorrow may not come.

If you cheer up, skies will clear up,
Clouds will roll away.
So, save your sorrow for tomorrow, and
Smile all the while today.

The descendents of William listed in this book number 37.

Children	6
Grandchildren	20
Great Grandchildren	11

THEODORE HINKEBEIN

WILLIAM HINKEBEIN

The third generation

Aia THOMAS HINKEBEIN (Meinard - Theodore - William - Thomas)

Thomas was born in St. Louis, Missouri where he grew up. He entered the Jesuit Seminary, but passed away before being ordained.

Aib ROBERT JOHN HINKEBEIN (Meinard - Theodore - William - Robert)

Robert (Bob) was born 31 Aug 1934. On 27 Jun 1964, he married Mary Nancy Dryden who was born 04 Nov 1939. Mary was the daughter of Winton F. Dryden and Marie Louise Karts. Robert and Mary lived in St. Louis, Missouri.

Robert was a corporate lawyer in the St. Louis area.

Children of Robert Hinkebein and Mary Dryden - HINKEBEIN:

Aiba	Mary Teresa	b 21 Apr 1965	
Aibb	Ann Louise	b 10 Aug 1966	
Aibc	Barbara Marie	b 21 Nov 1967	
	Unknown	b	d
Aibd	Patrick John	b 03 Nov 1970	
Aibe	Ellen Celeste	b 11 Mar 1972	
Aibf	Virginia Marie	b 15 Aug 1973	
Aibg	Carrie Frances	B 01 Dec 1975	
Aibh	Katherine Marie	b 29 Dec 1977.	

Mary Nancy Hinkebein passed away 04 May 1985 from lung cancer.

Robert suffered with Parkinson disease for 15 year before his death on 10 Dec 2001.

Aic WILLIAM JOE HINKEBEIN (Meinard - Theodore - William - William)

William was born 12 Mar 1938 in St. Louis, Missouri where he grew up. On 07 Sep 1963, in South Bend Indiana, he married Jane Ann Coomes who was born 15 Jun 1941 in South Bend. Jane is the daughter of Edward Arthur Coomes and Marie Schaefer. William served in the police department in St. Louis, Missouri.

Children of William Hinkebein and Jane Coomes - HINKEBEIN:

Aica	Mark Edward	b 07 Jun 1964
Aicb	Steven Michael	b 26 May 1967

Aid EILEEN MARIE HINKEBEIN (Meinard - Theodore - William - Eileen)

Eileen was born 30 Apr 1942. On 06 Aug 1964, she married Stanley Joseph Bytnar who was born 08 Jan 1941. Stanley is the son of Joseph P. Bytnar and Angeline Barezak.

Children of Eileen Hinkebein and Stanley Bytnar - BYTNAR:

Aida	David	b 07 Dec 1967
Aidb	Elizabeth	b 13 Dec 1969
Aidc	Laura	b 17 Mar 1972
Aidd	Daniel	b 20 Nov 1975

Aie MARY ANN HINKEBEIN (Meinard - Theodore - William - Mary)

Mary Ann was born 09 Feb 1946. On 24 Oct 1970, she married Lindall Cooper. Lindall and Mary Ann have five children.

Children on Lindall Cooper and Mary Ann Hinkebein - COOPER:

Aiea	Kathleen Ann	b 26 Oct 1971
Aieb	Brian William	b 13 Mar 1973
Aiec	Michael Robert	b 13 Oct 1975
Aied	Charles Robert	b 21 Jul 1978
Aiee	Bridget Marie	b 1983

Mary Ann passed away in November 1995.

THEODORE HINKEBEIN

WILLIAM HINKEBEIN

The fourth generation

Aiba MARY TERESA HINKEBEIN (Meinard - Theodore - William - Robert - Mary)

Mary was born 21 Apr 1965 in St. Louis, Mo. On 12 Oct 1991, in St. Louis, Missouri, she married William (Bill) Lux. William, son of Robert Thomas Lux and Patricia Lenore Rietz was born 12 Jul 1962 in St. Louis, Mo.

Children of Mary Teresa Hinkebein and William Lux - LUX:

Aibaa	Robert Michael	b 14 Nov 1992
Aibab	Thomas Patrick	b 13 Aug 1996
Aibac	Ann Marie	b 19 Mar 1998
Aibad	Joseph Andrew	b 15 Oct 2000

Aibb ANN LOUISE HINKEBEIN (Meinard - Theodore - William - Robert - Ann)

Ann was born 10 Aug 1966 in St. Louis, Missouri. She married Michael Guy Murphy, son of Robert Emmett Murphy and Stephanie Marie Rota on 21 Apr 1990. Michael was born 23 Sep 1957 in St. Louis, Missouri.

Aibba	Stephen Patrick	b 06 Feb 1991
Aibbb	Sean Michael	b 24 Oct 1993
Aibbc	James Emmit	b 27 Dec 1995
Aibbd	Maura Anne	
	Isabelle	b 30 Jul 1998
Aibbe	Kathleen Marie	
	Angelique	b 22 Jul 2000

Aibc BARBARA MARIE HINKEBEIN (Meinard - Theodore - William - Robert - Barbara)

Barbara was born 21 Nov 1967 in St. Louis, Missouri

UNKNOWN HINKEBEIN (Meinard - Theodore - William - Robert - Unknow)

The fourth child of Robert and Mary Hinkebein died right after being born. It is believed he is buried with William Francis Hinkebein.

Aibd PATRICK JOHN HINKEBEIN (Meinard - Theodore - William - Robert - Patrick)

Patrick was born 03 Nov 1970 in St. Louis, Missouri.

Children of Patrick John Hinkebein and Jennifer Kaiser:

Aibda Nicholas Patrick b 24 May 1994

He married Michelle Lane Ennis in Tucson AZ at the base of Mount Lemon in the Catalina Mountains.

Aibe ELLEN CELESTE HINKEBEIN Hinkebein (Meinard - Theodore - William - Robert - Ellen)

Ellen was born 11 Mar 1972 in St. Louis, Missouri.

Aibf VIRGINIA MARIE HINKEBEIN (Meinard - Theodore - William - Robert - Virginia)

Virginia was born 15 Aug 1973 in St. Louis, Mo.

Aibg CARRIE FRANCES HINKEBEIN (Meinard - Theodore - William - Robert - Carrie)

Carrie was born 01 Dec 1975 in St. Louis, Mo.

Children of Carrie Hinkebein and Lance Chang - CHANG:

Aibga Kieran J. b 31 Nov 1996

In June 2000, Carrie married Michael Hatfield.

Aibh KATHRYN MARIE HINKEBEIN (Meinard - Theodore - William - Robert - Kathleen)

Kathleen was born 29 Dec 1977 in St. Louis, Missouri.

Aica MARK EDWARD HINKEBEIN (Meinard - Theodore - William - William - Mark)

Mark was born 07 Jun 1964 at St. Anthony's Hospital in St. Louis, Mo. On 09 Oct 1993, in Cahokia, Ill, he married Heather Ann Hunt. Heather, daughter of John Joseph Hunt and Jean Marie Ring was born 17 Jan 1969.

Aicb STEVEN MICHAEL HINKEBEIN (Meinard - Theodore - William - William - Steven)

Steven was born 26 May 1967 at St. Anthony's Hospital in St. Louis, Mo.

Aida DAVID BYTNAR (Meinard - Theodore - William - Eileen - David)

David was born 07 Dec 1967.

Aidb ELIZABETH BYTNAR (Meinard - Theodore - William - Eileen - Elizabeth)

Elizabeth was born 13 Dec 1969.

Aidc LAURA BYTNAR (Meinard - Theodore - William - Eileen - Laura)

Laura was born 17 Mar 1972.

Aidd DANIEL BYTNER (Meinard - Theodore - William - Eileen - Daniel)

Daniel was born 20 Nov 1975.

Aiea KATHLEEN ANN COOPER (Meinard - Theodore - William - Mary - Kathleen)

Kathleen was born 26 Oct 1971.

Aieb BRIAN WILLIAM COOPER (Meinard - Theodore - William - Mary - Brian)

Brian was born 13 Mar 1973.

Aiec MICHAEL ROBERT COOPER (Michael - Theodore - William - Mary - Michael)

Michael was born 13 Oct 1975.

Aied CHARLES ROBERT COOPER (Meinard - Theodore - William - Mary - Charles).

Charles was born 21 Jul 1978.

Aiee BRIDGET MARIE COOPER (Meinard - Theodore - William - Mary - Bridget)

Bridget was born in 1983.

THEODORE HINKEBEIN

WILLIAM HINKEBEIN

The fifth generation

Aibaa **ROBERT MICHAEL LUX** (Meinard - Theodore - William - Robert - Mary - Robert)

Robert was born 14 Nov 1992 in St. Louis, Mo.

Aibab **THOMAS PATRICK LUX** (Meinard - Theodore - William - Robert - Mary - Thomas)

Thomas was born 13 Aug 1996

Aibac **ANN MARIE LUX** (Meinard - Theodore - William - Robert - Mary - Ann)

Ann was born 19 Mar 1998

Aibad **JOSEPH ANDREW LUX** (Meinard - Theodore - William - Robert - Mary - Joseph)

Joseph was born 15 Oct 2000

Aibba STEPHEN PATRICK MURPHY (Meinard - Theodore - William - Robert - Ann - Stephen)

Stephen was born 16 Feb 1991 in St. Louis, Missouri.

Aibbbb SEAN MICHAEL MURPHY (Meinard - Theodore - William - Robert - Ann - Sean)

Sean was born 24 Oct 1993

Aibbbc JAMES EMMIT MURPHY (Meinard - Theodore - William - Robert - Ann - James)

James was born 27 Dec 1995

Aibbbd MAURA ANNE ISABELLE MURPHY (Meinard - Theodore - William - Robert - Ann - Maura)

Maura was born 30 Jul 1998.

Aibbbe KATHLEEN MARIE ANGELIQUE MURPHY (Meinard - Theodore - William - Robert - Ann - Kathleen)

Kathleen was born 22 Jul 2000.

Aibda NICHOLAS PATRICK KAISER (Meinard - Theodore -
William - Robert - Patrick - Nicholas)

Nicholas was born 24 May 1994.

Aibgfa KIERAN J. CHANG (Meinard -Theodore - William -
Robert - Carrie - Kieran)

Kieran was born 31 Nov 1996.

THEODORE HINKEBEIN - WILLIAM - The fifth generation

THEODORE HINKEBEIN - WILLIAM - The fifth generation

THEODORE HINKEBEIN - WILLIAM - The fifth generation

THEODORE HINKEBEIN - WILLIAM - The fifth generation

THEODORE HINKEBEIN - WILLIAM - The fifth generation

THEODORE HINKEBEIN - WILLIAM - The fifth generation

THEODORE HINKEBEIN - WILLIAM - The fifth generation

PHILOMENA HINKEBEIN



Daughter of Meinard

PHILOMENA HINKEBEIN

Philomena Hinkebein was born in Cincinnati Ohio in April, 1855. She was the daughter of Meinard George Hinkebein and Maria Behrens. Her mother died when she was six months old.

Shortly thereafter, her father married Mary Catherine Wesseling.

In the late 1850's, the parents along with Philomena and her brother Theodore moved to Vinemount (Leopold) in Bollinger County, Mo. There she grew to adulthood and prior to 1880, married Herman Borg.

Herman was born in June 1849 in Germany. It is believed that the couple may have lived in St. Louis, Missouri for a short time and were known to be living in Ohio between 1881 and 1884. In 1886, they are found in Covington, Kenton County, Kentucky. This is where they raised their family and lived out the remainder of their lives

The 1900 Federal Census of Covington, Kenton, Kentucky finds the family of Herman Borg living at 470 Hawthorne Avenue in Covington, Kentucky.

It lists the occupation of Herman Borg as Quarryman who could read and write. It further shows that seven of the nine children born to Philomena were living.

The same census tells that Herman immigrated in 1871 and was naturalized in 1875.

The 1910 Federal Census shows that one more child had been born to Philomena making a total of 10 children.

Children of Herman Borg and Philomena Hinkebein - BORG:

Ba	unknown	b	d prior 1900
Bb	unknown	b	d prior 1900
Bc	Joseph	b	Feb 1881
Bd	John	b	05 Aug 1884
Be	Josephine	b	Sep 1886
Bf	Mary	b	Jan 1890
Bg	George	b	Sep 1892
Bh	Catherine	b	Apr 1897

Bi	Philomena	b	Apr 1897
Bj	Rose	b ca	1901

The 1920 Federal census shows Herman Borg still living at the age of 70, residing at 1211 Holmes Avenue in Covington.

However, Philomena is not listed on the record. It can therefore be assumed that she died between 1910 and 1920 in Covington, Kentucky.

Some contact was made with the family in 1996, but not a lot of information on the family has been discovered.

Descendents of Philomena Hinkebein Borg recorded in this book number 45.

Children	10
Grandchildren	11
Great Grandchildren	24

PHILOMENA HINKEBEIN

The second generation

Ba UNKNOWN (Meinard - Philomena - Unknown)

It has been found from the 1900 census that two of Philemina's children died prior to 1900.

Bb UNKNOWN (Meinard - Philomena - unknown)

It has been found from the 1900 census that two of Philemina's children died prior to 1900.

Bc JOSEPH BORG (Meinard - Philemina - John)

Joseph was born in Feb. 1881 in Ohio. Around 1885, he along with his parents moved to Kentucky. As of 1920, he had not married and was still living in the household of Herman Borg. His occupation is listed as a finisher in a Piano factory.

Around 1922, he married Margaret Foltz who was born ca 1888. She had a son John who was born around 1909.

Children on Joseph Borg and Margaret Foltz - BORG:

Bca Ruth M b ca 1924

(Note - Children recorded in the 1930 census. There could have been more children)

Bd JOHN BORG (Meinard - Philemina - John)

John was born on 05 Aug 1884, in Ohio. His family moved to Kentucky in about 1885. Ca 1907, he married a woman named Rose who was born ca 1885 in Kentucky. His occupation, in 1920, is listed as a retail merchant, however, descendants say he was an ice man. The 1930 census record verifies that he was on ice man.

As of 1920, he was the father of five children and found them living at 702 W. 12th Street in Covington.

Children of John and Rose Borg - BORG:

Bda	Nicholas	b ca 1908	d ca 1973
Bdb	William	b ca 1909	d 1967/68
Bdc	Sylvia	b 14 Jan 1911	d 1975
Dbd	Dudly	b 19 Mar 1915	d 1992
Dbc	Jerome	b 29 Apr 1919	d 1992
Dbf	Grace	b 25 Mar 1925	
Dbg	LaVerne	b 22 Apr 1929	
Dbh	Jeanette	b 21 May 1931	

All the children were born in Covington, Ky.

John Borg died on cancer in May 1950.

Be JOSEPHINE BORG (Meinard - Philomena - Josephine)

Josephine was born Sep 1886 in Kentucky. The 1920 Federal census shows her as unmarried and living in the Herman Borg household. It show her occupation as none. It is probable that since Philomena died before the family was grown, that Josephine, as the eldest daughter assumed her role and housekeeper and child rearer. Josephine did not marry.

Bf MARY BORG (Meinard - Philomena - Mary)

Mary was born Jan 1890 in Kentucky. The 1900 and 1920 census lists her name as Mary. The 1910 census lists her name as Mayme. This is probably a mistake made by the census taker and since Mary is the name listed twice, it is assumed that this is correct. Further information furnished by descendents verify that her name was Mary - but that she was called Mayme or Mae.

The 1920 census lists Mary as unmarried and living in the household of Herman Borg. Her occupation is listed as a starcher in a laundry.

Relatives state that sometime after 1920, she married Ed Baker.

Bg GEORGE BORG (Meinard - Philomena - George)

George was born in Sept 1892 in Kentucky. The 1920 Federal census shows him as unmarried and living in the household

of Herman Borg. His occupation is listed as a cementer at a shoe factory. No further information is available on George.

Bh CATHERINE BORG (Meinard - Philomena - Catherine)

Catherine was born April 1897 in Covington, Kentucky. She was a twin with her sister Philomena. She apparently went by Katie, as she is so listed on the 1900 and 1910 census.

As of 1920, she is unmarried and living in the Herman Borg household. Her occupation is listed as a seamstress for men's clothing.

Descendents state that she married. Her husband was Uncle "Spike" Nieman.

Bi PHILOMENA BORG (Meinard - Philomena - Philomena)

Philomena was born April 1897 in Covington, Kentucky. She was a twin of Catherine. In 1920, she too is shown unmarried and living the the home of Herman Borg. Her occupation is shown as seamstress of men's clothing. No further information is available for Philomena Borg.

Bj ROSE BORG (Meinard - Philomena - Rose)

Rose was born about 1901 in Covington, Kentucky. She was known as Rosie. In 1920, she was unmarried and living in the home of Herman Borg. Her occupation is listed as seamstress for men's clothing.

Descendents state that after 1920, she married Robert Bockwieg.

The 1930 census shows her married to Robert H. Bockweig who was born around 1898, with two children. They were living in Covington, Kentucky. Since in 1930, Rose would have only been 29 years of age, she probably had more children after 1930.

Children of Rose Borg and Robert Bockweig - BOCKWEIG:

Bja	Robert H., Jr.	b ca 1926
Bjb	Rosie M.	b ca 1927

PHILOMENA HINKEBEIN

The third generation

Bca RUTH M. BORG (Meinard - Philomena - Joseph - Ruth)

Ruth was born ca 1924.

Bda NICHOLAS BORG (Meinard - Philomena - John - Nicholas)

Nicholas was born about 1908 in Covington, Kentucky.

He was known as Nick and was a bartender at "Nick's Place" in Latonie, Kentucky. He married Dorothy Hawkins.

He died about 1973 of complications of diabetes.

Dorothy died between 1988 and 1994.

Bdb WILLIAM BORG (Meinard - Philomena - John - William)

William was born in early December, 1909 in Covington, Kentucky.

He was called "Bill". His wife's name was Miariam.

He died 1967/68.

Bdc SYLVIA BORG (Meinard - Philomena - John - Sylvia)

Sylvia was born 14 January 1911 in Covington, Kentucky.

She married Bernie Kroger. The 1930 census shows her no longer living at home, so it is assumed that she was married prior to 1930.

Bernie worked at Bavarian Brewery in Covington, Ky. He also worked with cars.

Sylvia died ca 1975 at the age of 64. Cause of death - Cancer.

Bdd DUDLY BORG (Meinard - Philomena - John - Dudley)

Dudly was born 19 Mar 1915 in Covington, Kentucky. He worked at the Bavarian Brewery in Covington, Ky. He married Mary Adams. He and Mary had 6 children.

Children of Dudley borg and Mary Adams - BORG:

Bdda	Dudly	b ca 1945
Bddb	Thomas	b
Bddc	Susan	b
Bddd	John	b ca 1950
Bdde	Carol	b ca 1953
Bddf	Danny	b

Dudly died in 1992 - cause of death - Diabetes.

Bde JEROME BORG (Meinard - Philomena - John - Jerome)

Jerome was born 29 Apr 1919 in Covington, Kentucky. He was called "romy". He was a bartender.

He did not marry.

In 1992, at the age of 73, he died of cancer.

Bdf GRACE BORG (Meinard - Philomena - John - Grace)

Grace was born 25 Mar 1925. On 23 Jan 1943, she married George Hafele.

They resided in Cincinnati, Ohio.

Bdg LAVERNE BORG (Meinard - Philomena - John - LaVerne)

LaVerne was born 22 April 1929 in Covington, Ky. On 17 Jun 1950, she married Jack Koop.

Jack was a butcher.

LaVerne was called "Mayme"

They lived in Elsmere, Kentucky.

Children of LaVerne Borg and Jack Koop - KOOP

They had 9 children.

Bdh JEANETTE BORG (Meinard - Philomena - John _ Jeanette)

Jeanette was born 21 May 1931. On 29 Nov 1952, she married Donald Wolff. Donald made his living as a painter.

Children of Jeanette Borg and Donald Wolff - WOLFF:

The had over 9 children.

Bja ROBERT H. BOCKWEIG, JR. (Meinard - Philomena - Rose - Robert)

Robert was born ca 1926.

Bjb ROSIE M. BOCKWEIG (Meinard - Philomena - Rose - Rosie)

Rosie was born ca 1927.

PHILOMENA HINKEBEIN

The fourth generation

Bdda DUDLY BORG (Meinard - Philomena - John - Dudley -
Dudly)

Dudly was born ca 1945.

Bddb THOMAS BORG (Meinard - Philomena - John - Dudley -
Thomas)

Bddc SUSAN BORG (Meinard - Philomena - John - Dudley -
Susan)

Bddd JOHN BORG (Meinard - Philomena - Dudley - John)

John was born ca 1950. He works in the steel industry in
Kentucky.

Children of John Borg - BORG:

Bddda	Eric	b
Bdddb	Kevin	b

Bdde CAROL BORG (Meinard - Philomena - Dudley - Carol)

Carol was born ca 1953

Bddf DANNY BORG (Meinard - Philomeina - John - Dudley -
Danny)

THEODORE - PHILOMENA HINKEBEIN

THEODORE - PHILOMENA HINKEBEIN

THEODORE - PHILOMENA HINKEBEIN

THEODORE - PHILOMENA HINKEBEIN

THEODORE - PHILOMENA HINKEBEIN