

## Partners in Preservation

The following foundations and individuals have recognized the importance of protecting and preserving historic Glenwood Cemetery with generous contributions to the Glenwood Cemetery Historic Preservation Foundation.

### Marble (\$500,000 and above)

The Fondren Foundation

### Granite (\$100,000 and above)

Brown Foundation  
Houston Endowment Inc.  
Huffington Foundation

Mrs. Doris Fondren Lummis  
Susan Vaughan Foundation, Inc.  
Wortham Foundation

### Slate (\$50,000 - \$99,999)

Wallace S. Wilson Family Fund

### Limestone (\$10,000 - \$49,999)

A Friend  
James A. and Margaret W.  
Elkins 1983 Charitable Trust  
J. A. Elkins, Jr.  
Wallace S. and Isabel Brown Wilson

The Favrot Fund  
Mr. and Mrs. Meredith J. Long  
William R. Lummis  
Fayez Sarofim

### Sandstone (\$5,000 - \$9,999)

Mr. and Mrs. James A. Baker, III  
Catherine Cage Bruns

Helm Foundation, Inc.  
Roy M. Huffington

### Bronze (\$1,000 - \$4,999)

Mr. and Mrs. Richard A. Ambrus  
Mr. and Mrs. Robert S. Bramlett  
Turner W. Branch  
Beverly Buckley  
Mr. and Mrs. William P. Conner  
Mr. and Mrs. John W. Elder  
Nancy P. Gillis  
Mr. and Mrs. Robert H. Graham  
Mary K. Haddock  
Joan Potter Hazelhurst  
Albert and Ethel  
Herzstein Charitable Foundation  
John L. Hill  
Mrs. Jerome C. House  
Mr. and Mrs. T. P. Hull, Jr.  
Mr. and Mrs. Dan R. Japhet  
Baine P. Kerr  
Ramona Laboon  
Dr. and Mrs. Frederick R.  
Lummis, Jr.  
John T. Malone  
The McCrea Foundation  
Joseph F. Meyer, III  
Frank Hampe Miller  
Robert H. Moffatt, Jr.  
Mr. and Mrs. E. C. Wilson, Jr.

The Jane P. and Wiley L.  
Mossy Foundation  
Louise S. Neuhaus  
Mr. and Mrs. Haylett  
O'Neill, Jr.  
The Alvin and Lucy  
Owsley Foundation  
Floranz Pew  
Mr. and Mrs. James D.  
Pitcock, Jr.  
Maxine B. Pressler  
Mrs. T. R. Reckling, III  
Mr. and Mrs. John F.  
Riddell, Jr.  
Dudley C. Sharp, Jr.  
The Keith and Mattie  
Stevenson Foundation  
Joseph G. Swartz  
Mr. and Mrs. James G. Ulmer  
Mr. and Mrs. Bruce W.  
Wallace  
Mr. and Mrs. W. Temple  
Webber, Jr.  
Mr. and Mrs. Edward P. White  
William R. Williams

Continued

## Bricks and Mortar

Alexander Adams  
The Brock C. Akers Family  
Barbara Allbritton  
Carol C. Allbritton  
Mr. and Mrs. G. G. Allen  
Eric S. Anderson  
Thomas D. Anderson  
Anson Jones Masonic  
Lodge No. 1313  
Sherry L. Applewhite  
Mary E. Archer  
Mr. and Mrs. Julius F. Arto, Jr.  
Bishop and Mrs. Scott F. Bailey  
Ann McAshan Baker  
Mr. and Mrs. Lewis Ball  
Burt Ballanfant  
Jane B. Bammel  
Ruth Connell Barr  
Barbara Taylor Barrett  
Mr. and Mrs. David Bastian  
Anne A. Beatty  
Bette V. Benton  
Mr. and Mrs. August C.  
Bering, III  
Jane C. Bernier-Tran  
Christie Patrick Hilton Billings  
Shirley Young Block  
Dr. William H. Boylston  
Mr. and Mrs. Robert L. Bradley  
Nancy S. Bratic  
Mr. and Mrs. H. J. Braun  
Estate of Robert J. Brent  
Mr. and Mrs. James G. Brewton  
Mr. and Mrs. Michael L. Brown  
William Knox Brown  
Mr. and Mrs. H. E. Bruder  
Arthur L. Buchanan  
Mr. and Mrs. Robert W. Bucklin  
Michael L. Burnett  
Maria Burke Butler  
Dr. and Mrs. William T. Butler  
Mr. and Mrs. Charles Callery  
A. T. Carleton, Jr.  
Elizabeth Bayless Carter  
Dr. Marvin E. Chernosky  
Barbara Kirkland Chiles  
Michael H. Clark  
Robert P. Cochran  
Erin A. Connally  
Dr. and Mrs. Denton A. Cooley  
Marianna Cooley  
Jesse W. Couch  
Robert B. Couch  
Mr. and Mrs. Fagan A. Cox  
Alice P. Craig  
Marianne Crain  
The Crain Foundation

Dr. Edward Lillo Crain, Jr.  
Samuel S. Crocker  
Mr. and Mrs. Walter Crofton, Jr.  
Pat Cruse  
Joseph A. D'Amico  
Martin Debrovner  
Ann W. Didion  
Charles Dillingham  
Dr. and Mrs. John C. Donaldson  
The Dugan Foundation  
June A. Dyke  
Lela B. Eagle  
Janie Watters Edwards  
Morven S. Edwards  
Mr. and Mrs. Tarrant Fendley  
Mrs. S. A. Ferguson  
Dr. Marion J. Filippone  
M. E. Fitzgerald, Jr.  
Virginia H. Floyd  
John P. Forney, Jr.  
Mr. and Mrs. John E. Frost  
Rhea J. Fry  
Mr. and Mrs. Barry J. Galt  
Patty and Sal Gambino  
Mrs. George P. Gardere, Jr.  
Susan C. Garwood  
Grover Geiselman  
Mr. and Mrs. Earl W. Gerloff  
David E. Gibbons  
H. Greg Goodman  
Mrs. James O. Gouldman  
Anne B. Greer  
Katharine P. Gregg  
Wanda Johnson Gregory  
Fred Griffin  
Marlene Martin Griffin  
Tevis Grinstead  
Robert Burns Groce  
Ada and Thad Grundy  
James A. Gundry  
A. William Hamill  
Tod P. Harding  
Edwin H. Harris, Sr.  
Jerry M. and Wynonne T. Hart  
Michael and Diana Hayes  
W. L. Heemer  
Peggy A. Hensley  
Margo S. Hibler  
Walker L. Hopkins  
Dr. James C. Hoyle, Jr.  
R. O. Hunton  
Lillian E. Illig  
Jane M. Jackson  
Jim and Sarah Jackson  
Sande Jackson  
Thomas P. Jacomini  
Kathleen G. Johnson

Catherine S. Johnson-Mahony  
Mr. and Mrs. H. D. Jones  
Katharine L. Kearney  
The Keeper Productions, LLC  
Mr. and Mrs. Edward W.  
Kelley, Jr.  
F. Russell Kendall  
Esther D. Kern  
Col. and Mrs. Lawrence H.  
Kloess, Jr., USAF Ret.  
Phil Knight  
Dr. Vernon Knight  
Victoria F. Krahl  
Robert Kuehm, Jr.  
Estis and Marjorie Lander  
Mr. and Mrs. John Langwith  
Late Bloomers Garden Club  
Karl E. Lemke  
Elba Linden  
Mr. and Mrs. W. R. Lloyd, Jr.  
J. Edward Loeffler, Jr.  
Lynn Schoverling Loucks  
Ben and Margaret Love  
Foundation  
Daniel B. Lovejoy  
Claire H. Lutey  
Jean Lykes  
Anna Louise Raymond Madsen  
Orline D. Maer  
N. K. Maer, Jr.  
Arlen R. Manning  
Beaumont Martin  
Mr. and Mrs. Bruce Martin  
Harriet T. Martin  
Mr. and Mrs. Wayne Matzelle  
Jack H. Mayfield, Jr.  
Allen and Jeannette McAshan  
Will L. McClendon  
Mr. Hugh McDonald  
Mr. and Mrs. John M. McGinty  
Martha Ann Goss McGonigle  
Withrow W. Meecker  
Ray and Veronica Miller  
Mr. and Mrs. William J. Miller  
Jean Ferguson Minor  
Sharon Moore  
Sallie C. Morian  
Mr. and Mrs. S. I. Morris  
The S. I. Morris Family Fund  
Maxine Myers  
H. Joe Nelson, III  
Ed Neuhaus  
Margaret Nilsson  
Mr. and Mrs. David N. Odom  
The Kenneth R. and Janet B.  
O'Donnell Family

Mr. and Mrs. George M.  
O'Leary  
Margaret Forney O'Neill  
Phil Parker  
Mr. and Mrs. Jeffrey Parsons  
Carolyn W. Payne  
Mr. and Mrs. David Peake  
Dr. George A. Peterkin, III  
Lewis W. Pollok  
James W. Porter  
Richard H. Powell, Jr.  
Thomas L. Powell, Jr.  
William F. Quast, III  
John A. Rathmell  
Adele A. Read  
Judy B. Reaves  
The Reaves Family Trust  
David and Ellen Red  
Leanna L. Reidy  
Sally Robinson  
Tom K. Rodgers  
Allene Lummis Russell  
Mrs. Gene Schulz  
Hulda K. Sellingsloh  
John S. Sellingsloh  
Herbert D. Simons  
Rose Sinclair  
Mr. and Mrs. Howard F. Smith  
Myrtle Smith  
Mr. and Mrs. Ben W. Smith, Jr.  
Mr. and Mrs. Lynch D. Smyth  
Mr. and Mrs. Ronald Stone  
Annie Ray  
Watkin Hoagland Strange  
Maurice Superville  
Mr. and Mrs. J. Harvey Suttles  
Beverly C. Sutton  
Alicia Talley  
Mr. and Mrs. David Tees  
Carolyn and Allen Thames  
Lucie Wray Todd  
Louise Treadway  
Mary Elsie Troy  
Naomi R. True  
Mr. and Mrs. Willis M.  
Upchurch, Jr.  
Philip L. Wahlberg  
B. G. Warburton  
Barbara Watson  
Weems Foundation  
Georgiann Wilmot  
Elisabeth Y. Wilson  
Joanne Seale Wilson  
Grace P. Wise  
John F. Wombwell  
Elizabeth R. Woodard  
Marilyn M. Wright

## Glenwood Cemetery Historic Preservation Foundation



Photograph courtesy Jim Parsons

2525 Washington Avenue  
Houston, Texas 77007  
713-864-7886  
713-864-6429 (Fax)

Glenwood Cemetery Historic Preservation Foundation (GCHPF) is a 501(c)(3) organization created in 1999 to raise funds for the preservation of historic Glenwood Cemetery beyond the scope of day-to-day maintenance and operation. Gifts to GCHPF are tax deductible to the full extent permitted by law.

Funds for the day-to-day operation and maintenance of the cemetery come from lot sale revenues and fees. However, Glenwood must also shoulder the burden of protection and preservation of its historic site. Some of the needs being addressed by GCHPF are listed on the other side of this page.

Glenwood's distinctive belvedere (above) was a generous gift of Mr. and Mrs. Robert F. Strange through the Heitman Foundation.

# Historic Significance of Glenwood Cemetery

Glenwood Cemetery was established in 1871. Its historic significance derives both from its origins in the romantic rural cemetery park movement of the 19th century as well as from the accomplishments of the persons buried here, many of whom played important roles in the history of Houston and Texas and some of international influence.

Glenwood was planned and landscaped by the English-born horticulturist Alfred Whitaker, a prominent 19th-century Houston nurseryman. Glenwood shares characteristics of other romantic rural cemetery parks:

- It was established outside the city (as Houston existed in 1871).
- It was built on a site with a distinguishing natural feature. At Glenwood, Whitaker took advantage of the ravines leading to Buffalo Bayou to landscape a rolling terrain unique in Houston.
- It was landscaped in a naturalistic style with curving roads and walkways.

Newspaper accounts of the day compared Glenwood to such well-known romantic cemetery parks as Laurel Hill in Philadelphia (1836) and Green-Wood in Brooklyn (1838).

In 1999, through a merger between Glenwood Cemetery, Inc. and Concerned Citizens for Washington Cemetery Care, Inc., Glenwood assumed permanent responsibility for adjacent Washington Cemetery, which was established as the German Society Cemetery in 1887. The name was changed in 1918. The combined cemeteries comprise approximately 84 acres.

Glenwood Cemetery and Washington Cemetery are the final resting place of many notable persons. A brochure listing some of them with a map locating their graves is available at the Glenwood office.

## Lots Available

Lots are available for sale in both Glenwood and Washington Cemeteries. To inquire regarding a lot purchase, visit the Glenwood office or call 713-864-7886. The office is open Monday through Friday 8:00 a.m. to 5:00 p.m. and on weekends by appointment. The cemetery gates are open daily from 7:00 a.m. to 5:30 p.m.

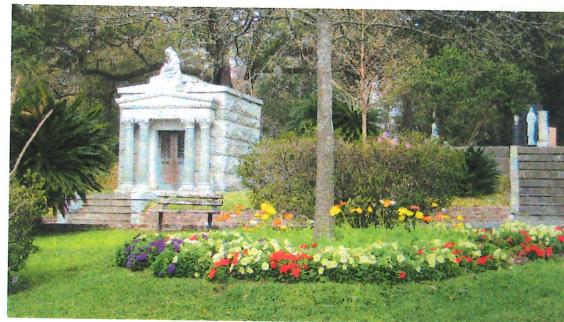

Early Spring at Glenwood

# Preservation Projects

The Glenwood Cemetery Historic Preservation Foundation (GCHPF) is currently raising funds for the following needs.

**Erosion Control** – Erosion along a ravine running one-third mile across the northern portion of the cemetery has claimed valuable land and threatens historic grave sites. Engineering studies have been completed, and GCHPF is working to raise \$1.5 million dollars to address this problem. The trees in the photograph below have slid 30' down the eroding bank, which is now just feet from claiming the cemetery road on the right.



Serious erosion is taking valuable land and threatening grave sites.

**Master Plan** – As Glenwood enters the last decades of its revenue-producing years, it becomes increasingly important to optimize development of increasingly scarce land resources to produce the greatest return while preserving the historic character of the site. GCHPF is working to raise funds for development of a Master Plan to guide Glenwood's future.

**Tree and Landscape Maintenance** – Glenwood's horticultural collection rivals any in Harris County, and its beautiful landscape provides a place of quiet refuge for all Houstonians. Funds are required for tree maintenance and also for removal of dead and diseased trees that could fall in a storm and damage irreplaceable monuments and statuary. In addition, approximately \$30,000 is spent each year on plant materials to perpetuate the landscape.



**Monument Restoration** – Glenwood contains a priceless collection of Victorian-era monuments and statuary, many of them well over 100 years old. Over time, Houston's soil causes monuments, statuary and copings to sink, and those displaced by tree roots must be repaired and stabilized. In many cases there are no longer any living descendants to take responsibility for needed repairs, and GCHPF must provide for the restoration and preservation of historic gravesites. Approximately \$200,000 is needed each year to fund monument restoration work.

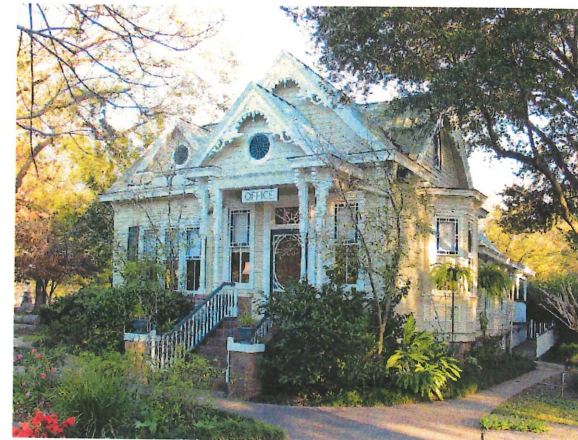

Photograph courtesy Jim Parsons

The Glenwood office cottage was built in 1888.

**Publication of Glenwood's History** – A book is being prepared on the history of Glenwood Cemetery and some of the persons buried here. GCHPF is working to raise the estimated \$100,000 cost of publication. Proceeds from sales of the book will be used to fund the projects of GCHPF. A web site is also under construction at an estimated cost of \$3,500

**Columbarium** – Construction of an outdoor columbarium would position Glenwood to respond to the increased demand for ash burials.

# Donor Form

I would like to make a donation in support of the work of the Glenwood Cemetery Historic Preservation Foundation. The Foundation is a 501(c)(3) organization and gifts to the Foundation are tax deductible to the extent provided by law.

Please show my name on the honor roll of donors as:

\_\_\_\_\_ (Please print legibly)

~~~~~ (Please choose one of the payment options below)

My check in the amount of \$ \_\_\_\_\_ payable to the Glenwood Cemetery Historic Preservation Foundation (or GCHPF) is enclosed.

Please charge my gift in the amount of \$ \_\_\_\_\_ to my

American Express

MasterCard

Visa

Discover

~~~~~ (Please print legibly)

Card No.: \_\_\_\_\_ Expires: \_\_\_\_\_

Name on Card: \_\_\_\_\_

Billing Street Address: \_\_\_\_\_

City, State ZIP: \_\_\_\_\_

Daytime Telephone: \_\_\_\_\_

Signature: \_\_\_\_\_

Your credit card payment may be faxed to 713-864-6429.

~~~~~

(If your gift is a memorial or honorific, please complete this section)

My gift to the Glenwood Cemetery Historic Preservation Foundation is

\_\_\_\_\_ (Please print legibly)

In memory of \_\_\_\_\_

\_\_\_\_\_

In honor of \_\_\_\_\_

\_\_\_\_\_

Please send an acknowledgment of my gift to me and to:

Name: \_\_\_\_\_

Street Address: \_\_\_\_\_

City, State ZIP: \_\_\_\_\_

## Partners in Preservation

The following foundations and individuals have recognized the importance of protecting and preserving historic Glenwood Cemetery with generous contributions to the Glenwood Cemetery Historic Preservation Foundation.

### Marble (\$500,000 and above)

The Fondren Foundation

### Granite (\$100,000 and above)

Brown Foundation Mrs. Doris Fondren Lummis  
Houston Endowment Inc. Susan Vaughan Foundation, Inc.  
Huffington Foundation Wortham Foundation

### Slate (\$50,000 - \$99,999)

Wallace S. Wilson Family Fund

### Limestone (\$10,000 - \$49,999)

A Friend The Favrot Fund  
James A. and Margaret W. Mr. and Mrs. Meredith J. Long  
Elkins 1983 Charitable Trust William R. Lummis  
J. A. Elkins, Jr. Faye Sarofim  
Wallace S. and Isabel Brown Wilson

### Sandstone (\$5,000 - \$9,999)

Mr. and Mrs. James A. Baker, III Helm Foundation, Inc.  
Catherine Cage Bruns Roy M. Huffington

### Bronze (\$1,000 - \$4,999)

Mr. and Mrs. Richard A. Ambrus The Jane P. and Wiley L.  
Mr. and Mrs. Robert S. Bramlett Mossy Foundation  
Turner W. Branch Louise S. Neuhaus  
Beverly Buckley Mr. and Mrs. Haylett  
Mr. and Mrs. William P. Conner O'Neill, Jr.  
Mr. and Mrs. John W. Elder The Alvin and Lucy  
Nancy P. Gillis Owsley Foundation  
Mr. and Mrs. Robert H. Graham Floranz Pew  
Mary K. Haddock Mr. and Mrs. James D.  
Joan Potter Hazelhurst Pitcock, Jr.  
Albert and Ethel Maxine B. Pressler  
Herzstein Charitable Foundation Mrs. T. R. Reckling, III  
John L. Hill Mr. and Mrs. John F.  
Mrs. Jerome C. House Riddell, Jr.  
Mr. and Mrs. T. P. Hull, Jr. Dudley C. Sharp, Jr.  
Mr. and Mrs. Dan R. Japhet The Keith and Mattie  
Baine P. Kerr Stevenson Foundation  
Ramona Laboon Joseph G. Swartz  
Dr. and Mrs. Frederick R. Mr. and Mrs. James G. Ulmer  
Lummis, Jr. Mr. and Mrs. Bruce W.  
John T. Malone Wallace  
The McCrea Foundation Mr. and Mrs. W. Temple  
Joseph F. Meyer, III Webber, Jr.  
Frank Hampe Miller Mr. and Mrs. Edward P. White  
Robert H. Moffatt, Jr. William R. Williams  
Mr. and Mrs. E. C. Wilson, Jr.

Continued

## Bricks and Mortar

Alexander Adams  
The Brock C. Akers Family  
Barbara Allbritton  
Carol C. Allbritton  
Mr. and Mrs. G. G. Allen  
Eric S. Anderson  
Thomas D. Anderson  
Anson Jones Masonic  
Lodge No. 1313  
Sherry L. Applewhite  
Mary E. Archer  
Mr. and Mrs. Julius F. Arto, Jr.  
Bishop and Mrs. Scott F. Bailey  
Ann McAshan Baker  
Mr. and Mrs. Lewis Ball  
Burt Ballanfant  
Jane B. Bammel  
Ruth Connell Barr  
Barbara Taylor Barrett  
Mr. and Mrs. David Bastian  
Anne A. Beatty  
Bette V. Benton  
Mr. and Mrs. August C.  
Bering, III  
Jane C. Bernier-Tran  
Christie Patrick Hilton Billings  
Shirley Young Block  
Dr. William H. Boylston  
Mr. and Mrs. Robert L. Bradley  
Nancy S. Bratic  
Mr. and Mrs. H. J. Braun  
Estate of Robert J. Brent  
Mr. and Mrs. James G. Brewton  
Mr. and Mrs. Michael L. Brown  
William Knox Brown  
Mr. and Mrs. H. E. Bruder  
Arthur L. Buchanan  
Mr. and Mrs. Robert W. Bucklin  
Michael L. Burnett  
Maria Burke Butler  
Dr. and Mrs. William T. Butler  
Mr. and Mrs. Charles Callery  
A. T. Carleton, Jr.  
Elizabeth Bayless Carter  
Dr. Marvin E. Chernosky  
Barbara Kirkland Chiles  
Michael H. Clark  
Robert P. Cochran  
Erin A. Connally  
Dr. and Mrs. Denton A. Cooley  
Marianna Cooley  
Jesse W. Couch  
Robert B. Couch  
Mr. and Mrs. Fagan A. Cox  
Alice P. Craig  
Marianne Crain  
The Crain Foundation

Dr. Edward Lillo Crain, Jr.  
Samuel S. Crocker  
Mr. and Mrs. Walter Crofton, Jr.  
Pat Cruse  
Joseph A. D'Amico  
Martin Debrovner  
Ann W. Didion  
Charles Dillingham  
Dr. and Mrs. John C. Donaldson  
The Dugan Foundation  
June A. Dyke  
Lela B. Eagle  
Janie Watters Edwards  
Morven S. Edwards  
Mr. and Mrs. Tarrant Fendley  
Mrs. S. A. Ferguson  
Dr. Marion J. Filippone  
M. E. Fitzgerald, Jr.  
Virginia H. Floyd  
John P. Forney, Jr.  
Mr. and Mrs. John E. Frost  
Rhea J. Fry  
Mr. and Mrs. Barry J. Galt  
Patty and Sal Gambino  
Mrs. George P. Gardere, Jr.  
Susan C. Garwood  
Grover Geiselman  
Mr. and Mrs. Earl W. Gerloff  
David E. Gibbons  
H. Greg Goodman  
Mrs. James O. Gouldman  
Anne B. Greer  
Katharine P. Gregg  
Wanda Johnson Gregory  
Fred Griffin  
Marlene Martin Griffin  
Tevis Grinstead  
Robert Burns Groce  
Ada and Thad Grundy  
James A. Gundry  
A. William Hamill  
Tod P. Harding  
Edwin H. Harris, Sr.  
Jerry M. and Wynonne T. Hart  
Michael and Diana Hayes  
W. L. Heemer  
Peggy A. Hensley  
Margo S. Hibler  
Walker L. Hopkins  
Dr. James C. Hoyle, Jr.  
R. O. Hunton  
Lillian E. Illig  
Jane M. Jackson  
Jim and Sarah Jackson  
Sande Jackson  
Thomas P. Jacomini  
Kathleen G. Johnson

Catherine S. Johnson-Mahony  
Mr. and Mrs. H. D. Jones  
Katharine L. Kearney  
The Keeper Productions, LLC  
Mr. and Mrs. Edward W.  
Kelley, Jr.  
F. Russell Kendall  
Esther D. Kern  
Col. and Mrs. Lawrence H.  
Kloess, Jr., USAF Ret.  
Phil Knight  
Dr. Vernon Knight  
Victoria F. Krahl  
Robert Kuehm, Jr.  
Estis and Marjorie Lander  
Mr. and Mrs. John Langwith  
Late Bloomers Garden Club  
Karl E. Lemke  
Elba Linden  
Mr. and Mrs. W. R. Lloyd, Jr.  
J. Edward Loeffler, Jr.  
Lynn Schoverling Loucks  
Ben and Margaret Love  
Foundation  
Daniel B. Lovejoy  
Claire H. Lutey  
Jean Lykes  
Anna Louise Raymond Madsen  
Orline D. Maer  
N. K. Maer, Jr.  
Arlen R. Manning  
Beaumont Martin  
Mr. and Mrs. Bruce Martin  
Harriet T. Martin  
Mr. and Mrs. Wayne Matzelle  
Jack H. Mayfield, Jr.  
Allen and Jeannette McAshan  
Will L. McClendon  
Mr. Hugh McDonald  
Mr. and Mrs. John M. McGinty  
Martha Ann Goss McGonigle  
Withrow W. Meeker  
Ray and Veronica Miller  
Mr. and Mrs. William J. Miller  
Jean Ferguson Minor  
Sharon Moore  
Sallie C. Morian  
Mr. and Mrs. S. I. Morris  
The S. I. Morris Family Fund  
Maxine Myers  
H. Joe Nelson, III  
Ed Neuhaus  
Margaret Nilsson  
Mr. and Mrs. David N. Odom  
The Kenneth R. and Janet B.  
O'Donnell Family

Mr. and Mrs. George M.  
O'Leary  
Margaret Forney O'Neill  
Phil Parker  
Mr. and Mrs. Jeffrey Parsons  
Carolyn W. Payne  
Mr. and Mrs. David Peake  
Dr. George A. Peterkin, III  
Lewis W. Pollok  
James W. Porter  
Richard H. Powell, Jr.  
Thomas L. Powell, Jr.  
William F. Quast, III  
John A. Rathmell  
Adele A. Read  
Judy B. Reaves  
The Reaves Family Trust  
David and Ellen Red  
Leanna L. Reidy  
Sally Robinson  
Tom K. Rodgers  
Allene Lummis Russell  
Mrs. Gene Schulz  
Hulda K. Sellingsloh  
John S. Sellingsloh  
Herbert D. Simons  
Rose Sinclair  
Mr. and Mrs. Howard F. Smith  
Myrtle Smith  
Mr. and Mrs. Ben W. Smith, Jr.  
Mr. and Mrs. Lynch D. Smyth  
Mr. and Mrs. Ronald Stone  
Annie Ray  
Watkin Hoagland Strange  
Maurice Superville  
Mr. and Mrs. J. Harvey Suttles  
Beverly C. Sutton  
Alicia Talley  
Mr. and Mrs. David Tees  
Carolyn and Allen Thames  
Lucie Wray Todd  
Louise Treadway  
Mary Elsie Troy  
Naomi R. True  
Mr. and Mrs. Willis M.  
Upchurch, Jr.  
Philip L. Wahlberg  
B. G. Warburton  
Barbara Watson  
Weems Foundation  
Georgiann Wilmot  
Elisabeth Y. Wilson  
Joanne Seale Wilson  
Grace P. Wise  
John F. Wombwell  
Elizabeth R. Woodard  
Marilyn M. Wright

## Glenwood Cemetery Historic Preservation Foundation

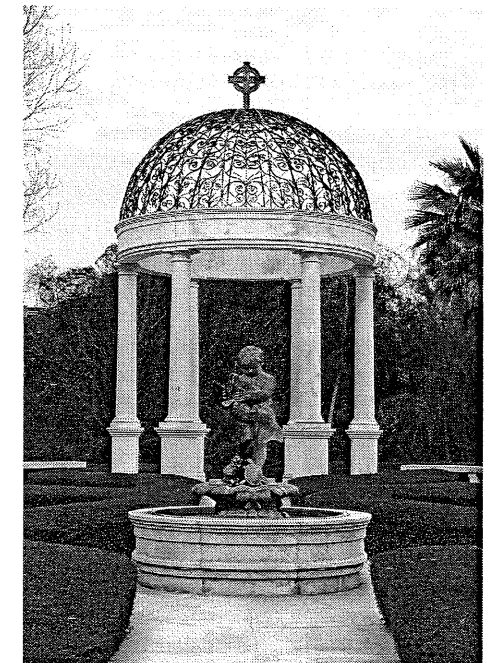

Photograph courtesy Jim Parsons

2525 Washington Avenue  
Houston, Texas 77007  
713-864-7886

713-864-6429 (Fax)

[glenwoodcemetery@sbcglobal.net](mailto:glenwoodcemetery@sbcglobal.net)

Glenwood Cemetery Historic Preservation Foundation (GCHPF) is a 501(c)(3) organization created in 1999 to raise funds for the preservation of historic Glenwood Cemetery beyond the scope of day-to-day maintenance and operation. Gifts to GCHPF are tax deductible to the full extent permitted by law.

Funds for the day-to-day operation and maintenance of the cemetery come from lot sale revenues and fees. However, Glenwood must also shoulder the burden of protection and preservation of its historic site. Some of the needs being addressed by GCHPF are listed on the other side of this page.

Glenwood's distinctive belvedere (above) was a generous gift of Mr. and Mrs. Robert F. Strange through the Heitman Foundation.

Sent to Catherine in color

# Historic Significance of Glenwood Cemetery

Glenwood Cemetery was established in 1871. Its historic significance derives both from its origins in the romantic rural cemetery park movement of the 19th century as well as from the accomplishments of the persons buried here, many of whom played important roles in the history of Houston and Texas and some of international influence.

Glenwood was planned and landscaped by the English-born horticulturist Alfred Whitaker, a prominent 19th-century Houston nurseryman. Glenwood shares characteristics of other romantic rural cemetery parks:

- It was established outside the city (as Houston existed in 1871).
- It was built on a site with a distinguishing natural feature. At Glenwood, Whitaker took advantage of the ravines leading to Buffalo Bayou to landscape a rolling terrain unique in Houston.
- It was landscaped in a naturalistic style with curving roads and walkways.

Newspaper accounts of the day compared Glenwood to such well-known romantic cemetery parks as Laurel Hill in Philadelphia (1836) and Green-Wood in Brooklyn (1838).

In 1999, through a merger between Glenwood Cemetery, Inc. and Concerned Citizens for Washington Cemetery Care, Inc., Glenwood assumed permanent responsibility for adjacent Washington Cemetery, which was established as the German Society Cemetery in 1887. The name was changed in 1918. The combined cemeteries comprise approximately 84 acres.

Glenwood Cemetery and Washington Cemetery are the final resting place of many notable persons. A brochure listing some of them with a map locating their graves is available at the Glenwood office.

## Lots Available

Lots are available for sale in both Glenwood and Washington Cemeteries. To inquire regarding a lot purchase, visit the Glenwood office or call 713-864-7886. The office is open Monday through Friday 8:00 a.m. to 5:00 p.m. and on weekends by appointment. The cemetery gates are open daily from 7:00 a.m. to 5:30 p.m.

# Preservation Projects

The Glenwood Cemetery Historic Preservation Foundation (GCHPF) is currently raising funds for the following needs.

**Erosion Control** – Erosion along a ravine running one-third mile across the northern portion of the cemetery has claimed valuable land and threatens historic grave sites. Engineering studies have been completed, and GCHPF is working to raise \$1.5 million dollars to address this problem. The trees in the photograph below have slid 30' down the eroding bank, which is now just feet from claiming the cemetery road on the right.



Serious erosion is taking valuable land and threatening grave sites.

**Master Plan** – As Glenwood enters the last decades of its revenue-producing years, it becomes increasingly important to optimize development of increasingly scarce land resources to produce the greatest return while preserving the historic character of the site. GCHPF is working to raise funds for development of a Master Plan to guide Glenwood's future.

**Tree and Landscape Maintenance** – Glenwood's horticultural collection rivals any in Harris County, and its beautiful landscape provides a place of quiet refuge for all Houstonians. Funds are required for tree maintenance and also for removal of dead and diseased trees that could fall in a storm and damage irreplaceable monuments and statuary. In addition, approximately \$30,000 is spent each year on plant materials to perpetuate the landscape.

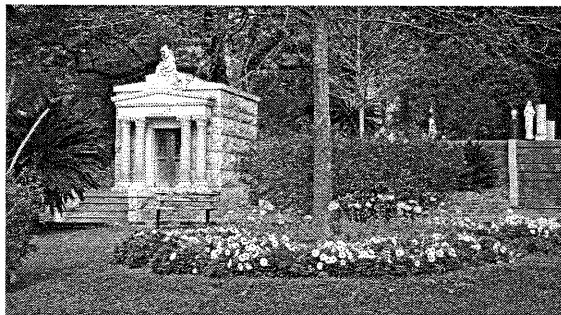

Early Spring at Glenwood



**Monument Restoration** – Glenwood contains a priceless collection of Victorian-era monuments and statuary, many of them well over 100 years old. Over time, Houston's soil causes monuments, statuary and copings to sink, and those displaced by tree roots must be repaired and stabilized. In many cases there are no longer any living descendants to take responsibility for needed repairs, and GCHPF must provide for the restoration and preservation of historic gravesites. Approximately \$200,000 is needed each year to fund monument restoration work.



Photograph courtesy Jim Parsons

The Glenwood office cottage was built in 1888.

**Publication of Glenwood's History** – A book is being prepared on the history of Glenwood Cemetery and some of the persons buried here. GCHPF is working to raise the estimated \$100,000 cost of publication. Proceeds from sales of the book will be used to fund the projects of GCHPF. A web site is also under construction at an estimated cost of \$3,500

**Columbarium** – Construction of an outdoor columbarium would position Glenwood to respond to the increased demand for ash burials.

# Donor Form

I would like to make a donation in support of the work of the Glenwood Cemetery Historic Preservation Foundation. The Foundation is a 501(c)(3) organization and gifts to the Foundation are tax deductible to the extent provided by law.

Please show my name on the honor roll of donors as:

\_\_\_\_\_ (Please print legibly)

~~~~~ (Please choose one of the payment options below)

My check in the amount of \$ \_\_\_\_\_ payable to the Glenwood Cemetery Historic Preservation Foundation (or GCHPF) is enclosed.

Please charge my gift of \$ \_\_\_\_\_ to my

American Express

MasterCard

Visa

Discover

(Please print legibly)

Card No.: \_\_\_\_\_ Expires: \_\_\_\_\_

Name on Card: \_\_\_\_\_

Billing Street Address: \_\_\_\_\_

City, State ZIP: \_\_\_\_\_

Daytime Telephone: \_\_\_\_\_

Signature: \_\_\_\_\_

Your credit card payment may be faxed to 713-864-6429.

Donations of appreciated securities may also be made. Please contact Richard Ambrus, Vice President and Treasurer, at 713-864-7886 for wiring instructions.

~~~~~ (If your gift is a memorial or honorific, please complete this section)

My gift to the Glenwood Cemetery Historic Preservation Foundation is

(Please print legibly)

In memory of \_\_\_\_\_

In honor of \_\_\_\_\_

Please send an acknowledgment of my gift to me and to:

Name: \_\_\_\_\_

Street Address: \_\_\_\_\_

City, State ZIP: \_\_\_\_\_

## Partners in Preservation

The following foundations and individuals have recognized the importance of protecting and preserving historic Glenwood Cemetery with generous contributions to the Glenwood Cemetery Historic Preservation Foundation.

### Marble (\$100,000 and above)

Fondren Foundation Susan Vaughan Foundation, Inc.  
Huffington Foundation Houston Endowment Inc.  
Anonymous Brown Foundation  
Wortham Foundation

### Granite (\$50,000 - \$99,999)

Wallace S. Wilson Family Fund

### Limestone (\$10,000 - \$49,999)

James A. Elkins, Jr. Favrot Fund  
William R. Lummis Fayeze Sarofim  
Mr. and Mrs. Wallace S. Wilson Mr. and Mrs. Meredith J. Long  
Alice Evans Pratt

### Slate (\$5,000 - \$9,999)

Roy M. Huffington Catherine Cage Bruns  
Mr. and Mrs. James A. Baker III Helm Foundation, Inc.

### Sandstone (\$1,000 - \$4,999)

James G. and Francita Ulmer Mr. and Mrs. Temple Webber, Jr.  
Albert and Ethel Herzstein McCrea Foundation  
Charitable Foundation Dudley Sharp, Jr.  
Charles Jago Elder Foundation Baine P. Kerr  
Frederick R. Lummis, Jr. Jack H. Mayfield, Jr.  
Alvin and Lucy Owsley Mr. and Mrs. James D. Pitcock, Jr.  
Keith and Mattie Stevenson Turner Williamson Branch  
Mr. and Mrs. T. P. Hull, Jr. Wiley L. Mossy  
Mrs. Ben Neuhaus Floranz Pew  
Mr. and Mrs. E. C. Wilson, Jr. Barbara Allbritton  
Beverly Buckley Robert H. Moffatt, Jr.  
Richard and Bonnie Ambrus Mr. and Mrs. William P. Carter  
Dan R. and Nancy F. Japhet Robert S. and Beth C. Bramlett  
Nancy Laura Gillis Mr. and Mrs. Robert H. Graham  
Mary K. Haddock Joan Potter Hazelhurst  
John L. Hill Mrs. Jerome House  
Ramona Laboon John T. Malone  
Joseph F. Meyer III Frank Hampe Miller  
Haylett O'Neil Mrs. Maxine Pressler  
Mrs. T. R. Reckling III Mr. and Mrs. John F. Riddell, Jr.  
Joseph G. Swartz Carolyn Wallace  
Raye G. White William R. Williams

Continued

Joe D'Amico  
Fagan Cox  
Barbara Taylor Barrett  
Barbara Kirkland Chiles  
Jim and Sarah Jackson  
Margene and Bill Lloyd  
John A. Rathmell  
Mr. and Mrs. Edward P. White  
Robert Bramlett  
Alexander Adams  
Carolyn W. Payne  
Ann Cox  
Keeper Productions, LLC  
Barbara Watson  
Barry J. Galt  
Estate of Kate Krahl Powell  
Fred B. Griffin  
Vernon and Elizabeth Knight  
Gene Schulz  
Louise Treadway  
Ann McAshan Baker  
Mrs. Adele A. Read  
Nancy Laura Gardere  
Eric Anderson  
Marion and Lewis Ball  
Dr. William H. Boylston  
Robert P. Cochran  
Mrs. Douglas S. Craig  
Pat Cruse  
Anne B. Greer  
R. O. Hunton  
Late Bloomers Garden Club  
Jean Lykes  
Bruce and Sally Martin  
Hugh McDonald  
Rebecca O. Parsons  
John S. Sellingsloh  
Mrs. Lida Suttles  
John F. Wombwell  
Mrs. Margo S. Hibler  
Alicia Talley  
Anson Jones Masonic Lodge 1313  
Betty J. Buchanan  
Robert Burns Groce  
Lynn Schoverling Loucks  
Sallie Morian  
David and Ellen Red  
B. G. Warburton  
Michael and Diana Hayes  
Dr. and Mrs. John Donaldson  
Sande Jackson  
David and Katherine Peake  
Mrs. Mary Elsie Troy

Susan Garwood  
Lucie Wray Todd  
Robert J. Brent Trusts  
Dr. and Mrs. Denton A. Cooley  
F. Russell Kendall  
Mrs. Withrow W. Meeker  
Leanna Reidy  
Joanne Seale Wilson  
A. T. Carleton, Jr.  
Carol Allbritton  
Elisabeth Y. Wilson  
Ann Didion  
Mr. and Mrs. Edward W. Kelley, Jr.  
Judy Biossat Reaves  
Tevis Gr  
Robert B  
Dr. James C.  
John and Juanita  
Herbert D. S  
Burt Balla  
Jerry M. and Wyo  
Mrs. Naomi Robe  
James and Margar  
Thomas and Helen  
Anne A. Bea  
Mr. and Mrs. H. J. Braun  
Marianna Cooley  
Dr. Edward Lillo Crain, Jr.  
Janie Watters Edwards  
Katherine P. Gregg  
Lillian E. Illig  
Karl E.  
Anna Louis  
Wayne and Ma  
Martha Ann Go  
Sally Ro  
Mr. and Mrs. Be  
Jane C. Be  
M. E. Fitz  
Phil K  
Patty and S  
Bishop and M  
Charles and C  
Edwin H.  
Mrs. Orli  
H. Joe N  
Mr. and Mr  
Ada and T  
Brian and S  
Wanda Joh  
Robert K  
William I  
Lela I

Bricks + Mortar

S. I. Morris Family  
Georgiann Wilmot  
Dr. and Mrs. William T. Butler  
Dugan Foundation  
Dr. Vernon Knight  
Maxine Myers  
Mr. and Mrs. Howard F. Smith III  
Michael L. and Nela T. Brown  
Mrs. Kathleen G. Johnson  
Charles Dillingham  
August C. Bering III  
Morven Edwards

Lewis Pollok  
Elizabeth Woodard  
Elizabeth Bayless Carter  
H. Greg Goodman  
Mr. and Mrs. John F. Langwith  
Ed Neuhaus  
Weems Foundation  
Dr. Marvin E. Chernosky  
Allene Lummis Russell  
Daniel Lovejoy  
Maria Burke Butler  
John Forney, Jr.  
Ray and Veronica Miller  
Ben and Margaret Love  
Erin A. Connally  
June A. Dyke  
Col. Lawrence Kloess, Jr.  
Thomas Powell, Jr.  
TMD Partnership  
Sherry L. Applewhite  
Victoria Krahl  
John E. Frost  
Marlene Martin Griffin  
Mary E. Archer  
Shirley Young Block  
Michael L. Burnett  
Mrs. Alice P. Craig  
Samuel Crocker  
Rhea J. Fry  
Walker L. Hopkins  
Eugenia Underwood Kloess  
Mrs. Claire Lutey

Sonny  
7-827-7735

Bronze -

Granite  
Marble

Granite

Marble

Limestone

Sandstone

Slate

## Glenwood Cemetery Historic Preservation Foundation

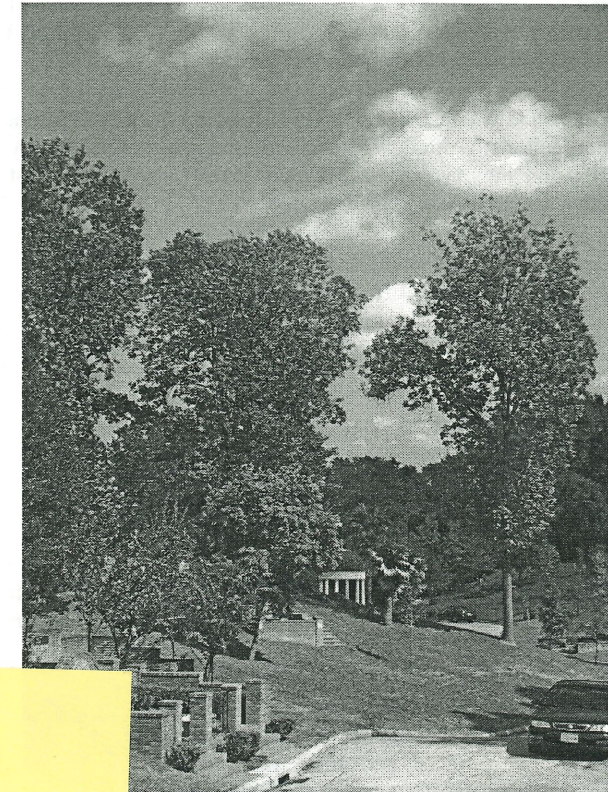

2525 Washington Avenue  
Houston, Texas 77007  
713-864-7886  
713-864-6429 (Fax)

Cemetery Historic Preservation Foundation is a 501(c)(3) organization created in 1999 to raise the preservation of historic Glenwood Cemetery the scope of day-to-day maintenance and operation. CHPF are tax deductible to the full extent permitted

the day-to-day operation and maintenance of the come from lot sale revenues and fees. However, must also shoulder the burden of protection and on of its historic site. Some of the needs being addressed by GCHPF are listed on the other side of this page.

# Historic Significance of Glenwood Cemetery

Glenwood Cemetery was established in 1871. Its historic significance derives both from its origins in the romantic rural cemetery park movement of the 19th century as well as from the accomplishments of the persons buried here, many of whom played important roles in the history of Houston and Texas and some of international influence.

Glenwood was planned and landscaped by the English-born horticulturist Alfred Whitaker, a prominent 19th-century Houston nurseryman. Glenwood shares characteristics of other romantic rural cemetery parks:

- It was established outside the city (as Houston existed in 1871).
- It was built on a site with a distinguishing natural feature. At Glenwood, Whitaker took advantage of the ravines leading to Buffalo Bayou to create a rolling terrain unique in Houston.
- It was landscaped in a naturalistic style with curving roads and walkways.

Newspaper accounts of the day compared Glenwood to such well-known romantic cemetery parks as Laurel Hill in Philadelphia (1836) and Green-Wood in Brooklyn (1838).

In 1999, through a merger between Glenwood Cemetery, Inc. and Concerned Citizens for Washington Cemetery Care, Inc., Glenwood assumed permanent responsibility for adjacent Washington Cemetery, which was established as the German Society Cemetery in 1887. The name was changed in 1918. The combined cemeteries comprise approximately 84 acres.

The combined cemeteries are the final resting place of many notable persons. A brochure listing some of them with a map locating their graves is available at the Glenwood office.

### Lots Available

Lots are available for sale in both Glenwood and Washington Cemeteries. To inquire regarding a lot purchase, visit the Glenwood office or call 713-864-7886. The office is open Monday through Friday 8:00 a.m. to 5:00 p.m. and on weekends by appointment. The cemetery gates are open daily from 7:00 a.m. to 5:30 p.m.

# Preservation Projects

The Glenwood Cemetery Historic Preservation Foundation (GCHPF) is currently raising funds for the following needs.

**Monument Restoration** – Glenwood contains a priceless collection of Victorian-era monuments and statuary, many of them well over 100 years old and some pre-dating 1871, having been moved here from other cemeteries. Over time, Houston's soil causes monuments, statuary and copings to tilt and eventually sink. Those displaced by tree roots must be repaired and stabilized. In many cases there are no longer any living descendants to take responsibility for needed repairs, and GCHPF must provide for the restoration and preservation of historic gravesites. Approximately \$200,000 is needed each year to fund monument restoration work.

[Reserved for photo of Angel of Grief and surrounding angels, if possible.]

**Tree and Landscape Maintenance** – Glenwood's horticultural collection rivals any in Harris County, and its beautiful landscape provides a place of quiet refuge for all Houstonians. Several Glenwood trees are listed in *The Harris County Tree Registry* and two are champions. Funds are required for tree maintenance and also for removal of dead and diseased trees that could fall in a storm and damage irreplaceable monuments and statuary. In addition, approximately \$30,000 is needed each year for plant materials and supplies to perpetuate the landscape.

[Replace with photo of Cemetery Oak]

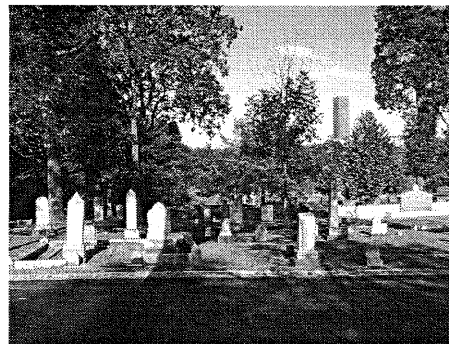

**Master Plan** – As Glenwood enters the last decades of its revenue-producing years, it becomes increasingly important to optimize development of increasingly scarce land resources to produce the greatest return while preserving the historic character of the site. GCHPF is working to raise funds for development of a Master Plan to guide Glenwood's future.

**Erosion Control** – Erosion along a ravine running one-third mile across the northern portion of the cemetery has claimed valuable land and threatens historic grave sites. Engineering studies have been completed, and GCHPF is working to raise \$1.5 million dollars to address this problem.

[Replace with nice general view; or bridge]

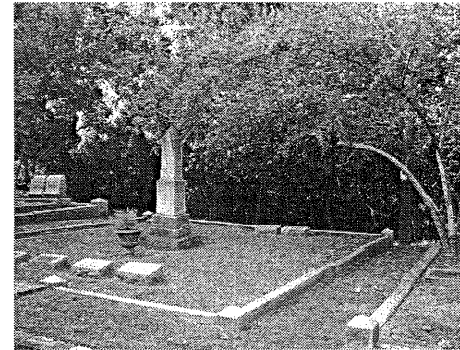

**Columbarium** – Construction of an outdoor columbarium would position Glenwood to respond to the increased demand for ash burials.

**Publication of Glenwood's History** – Research is being undertaken with the goal of producing a book on the history of Glenwood and some of the persons buried here. GCHPF is working to raise the estimated \$100,000 cost of publication. Proceeds from sales of the book will be used to fund the projects of GCHPF.

[Reserved for small landscape photo of office cottage]

# Donor Form

I would like to make a gift in support of the work of the Glenwood Cemetery Historic Preservation Foundation. The Foundation is a 501(c)(3) organization and gifts to the Foundation are tax deductible to the extent provided by law.

(Please choose one of the payment options below)

My check in the amount of \$ \_\_\_\_\_ payable to the Glenwood Cemetery Historic Preservation Foundation is enclosed.

Please charge my gift in the amount of \$ \_\_\_\_\_ to my

- American Express       MasterCard  
 Visa       Discover

(Please print legibly)

Card No.: \_\_\_\_\_ Expires: \_\_\_\_\_

Name on Card: \_\_\_\_\_

Street Address: \_\_\_\_\_

City, State ZIP: \_\_\_\_\_

Daytime Telephone: \_\_\_\_\_

Signature: \_\_\_\_\_

Your credit card payment may be faxed to 713-864-6429.

(If your gift is a memorial or honorific, please complete this section)

My gift to the Glenwood Cemetery Historic Preservation Foundation is

(Please print legibly)

In memory of \_\_\_\_\_

In honor of \_\_\_\_\_

Please send an acknowledgment of my gift to me and to:

Name: \_\_\_\_\_

Street Address: \_\_\_\_\_

City, State ZIP: \_\_\_\_\_