

RANCHO SANTA FE  
**ASSOCIATION**  
**BULLETIN**

April 1961

Volume 8 Number 4

## Director Hoyne Resigns

At the regular bi-monthly meeting of the Board of Directors of the Association, the resignation of Director Francis J. Hoyne was accepted with regret. Mr. and Mrs. Hoyne are moving to Rockford, Illinois.

Before the regular meeting was convened two Public Hearings were held. The first for the purpose of hearing any discussion or objections relative to the Petition of R. E. Badger to change the Architectural type restriction from 2 to 1 on the South easterly one-half of Block F, Map 1742 as set forth in Section 3 of Article 5, Rancho Santa Fe Protective Covenant. There being no comments from the floor, the hearing was closed.

The second Hearing was for the purpose of hearing any discussion or objections relative to the Petition of Ronald L. Martinet to change the Zoning from part Class "A" & "B" to all Class "B" on Lot 1, Map 2418, as set forth in Section 3 of Article 5, Rancho Santa Fe Protective Covenant. No comments from the floor, and the hearing was closed.

The meeting was called to order by President Jenkins. Absent was Vice-President Dewey. Approval was granted to R. E. Badger to change the Architectural type restriction from 2 to 1 on the Southeastery one-half of Block F, Map 1742 and to the Preliminary type of Medical Building to be constructed thereon.

Approval was granted to the Petition of Ronald L. Martinet to change the Zoning from part Class "A" & "B" to all Class "B" on Lot 1, Map 2418.

Director William Schofield was appointed to serve as Chairman of the Rancho Santa Fe Association Committee on County Government being formed in the Fifth Supervisorial District under the leadership of Supervisor Robert Cozens.

The Board passed by unanimous vote a resolution granting power to sign checks to

Director Fred H. Lewis, in place of Director Hoyne. Those now having power to sign or withdraw funds are Pres. Jenkins, Vice-Pres. Dewey, Director Lewis and Secretary - Treasurer Smart.

The following resolution was passed by unanimous vote.

**RESOLVED:** That \$12,000 be appropriated to settle the Godfrey Tudor Associates vs. Rancho Santa Fe Assn. Judgement.

The following applications for the 'Keeping of Animals' were approved: Robert Loomis, 2 horses; Elwood Thompson, 2 horses; Douglas Campbell, 1 horse.

Robert C. Francisco was granted approval for additional Grading on Portion of Lot 1, Block 31.

It was moved, seconded and unanimously carried that the resignation of Clubhouse Manager-Chef Milo Lenton, as recommended by the Golf Course Committee, be accepted, with regret, effective as of June 30, 1961 or earlier.

It was moved, seconded and unanimously carried that Mme. Lillian Galleher be employed as Clubhouse Manager, as recommended by the Golf Course Committee, effective as of June 30, 1961 or earlier.

It was moved, seconded and unanimously carried that the Contract of Neil McGregor, as Golf Course Manager, be terminated, as recommended by the Golf Course Committee, effective as of June 30, 1961.

Approval was granted to the Lot Realignment of Josephine Cheyney of Lots 19 and 20, Map 2089 and the Lot Realignment application of Bill Bramble and R. Nordstrom of Portion of Lots 1 and 3, Block 37.

The Board deferred action on the Petition of William Drew et al to change the number of building sites from 4 to 8 on Portion of Lot 2, Block 47, pending further discussion with the owners.

The Board deferred action on the appointment of a Director

to succeed resigning Director Hoyne, pending further study.

Action was deferred on the Preliminary application of George Lewis to construct a Multiple Dwelling on Lot 4, Block E, Map 1742, pending circulation of a Petition by the owner.

The Board deferred action on the Subdivision application of R. Victor Venberg of Portion of Lot 12, Block 32, pending further study by the Art Jury.

The Board deferred action on the Subdivision application of Gonsett Realty, Inc. of Portion of Lot 4, Block 11, pending further study by the Art Jury.

Status of Advanced Playing Privileges as of this date are as follows: "A" 179 cards - "B" 177 cards.

Secretary Smart presented the Financial Statement for the Month of February, 1961.

The following Association Members addressed the Board on subjects as indicated:

Messrs. Gonsett and Smith regarding Subdivision, Portion of Lot 4, Block 11.

Mme. Challman and Messrs. Cooley and Blackledge regard-

Among the Junior Hostesses for the Garden Club Home and Garden Tour are L. to R. Misses Cathy McClure, June Anne Gibbs, Nancy Patnaude and Ann Walker, seated.

ing Subdivision, Portion of Lot 6, Block 27.

Messrs. Francisco regarding Additional Grading of Portion of Lot 1, Block 31.

The following letters were read and ordered dispersed to proper channels:

Rancho Santa Fe Association Planning Commission regarding San Dieguito River Basin Road.

Southland Lift Trucks regarding Contract.

Secretary Smart presented Glenn F. Lewis, Building Commissioner's Report for the Month of February, 1961.

Attorney Clayton reported on and conferred with the Board with reference to legal matters of the Association.

President Jenkins Progress Report re 'Old School Building' usage.

The meeting was adjourned at 4:34 P.M.

The Spirit of Easter

Joyously expressed with



**FRANAUD  
FLOWERS**

by Audrey Wagner  
Nite Day  
PL 3-3515 PL 3-2554  
628 First St. - Encinitas

**THE  
TWO  
GOATS**

*Traditional Countrywear  
for  
Men and Women*

RANCHO SANTA FE - PLAZA 6 1956

**JUST ARRIVED!**

Linen Yarns -  
Exquisitely New -

Creative Gifts

by Gladys

Gladys Davis Helander

5645 La Jolla Blvd. GL4-6605  
La Jolla, Calif.

HOMES ACREAGE HOMESITES

**Willis M. Allen Co.**

of

RANCHO SANTA FE

PLaza 6-1544

## Land Transfers

Real estate transfers on the Ranch during the past month have shown more activity than in several months past. The following changes of ownership were recorded at the office of the Association. New members of the Association are shown in bold face type.

Marvin F. and Elizabeth S. Tackett to **D. W. and Beatrice Hamilton**, Portion of lots 1 and 3, Block 44.

Ronald A. and Clayre Lange to **Hugo C. and Ella Lange**, Portion of Lot 8, Block 47.

George M. Gere to Gloria Compton, Portion of Lot 10, Block 32.

Georgette Patnaude to David B. Dewey, Jr., Portion of Lot 4, Block 16.

Burnell H. and Constance R. De Vos, to **Geneva L. Wood**, Portion of Lot 1, Block 19.

Philip A. Zimmerman to **Josiah W. Smith**, Portion of Lot 7, Block 10.

Elliot C. and Handomy Bacon to **Robert C. and Louise W. Loomis**, Portion of Lot 4, Block 11.

George W. and Edith Megrew to **Aubrey H. Jones**, Portion of Lot 2, Block 11.

Ryway, Inc. to **Andrew M. Collins**, Portion of Lot 6, Block 10.

Hugh T. and Alice C. Verano to **William P. and Lola M. Wood**, Portion of Lot 3, Block 48.

## Little League Tryouts Set

Spring is here and with it the coming of baseball. For Rancho youngsters of the age of eight through twelve it means the beginning of another exciting Little League season.

Tryouts for the various teams will be held at the Richardson Field on April 1 and 8 from 10:00 A.M. until 12 noon. The first game is scheduled for May 13. The season will last through the month of July.

There is no admission fee or charge in connection with the registration of any boy. However, the League expenditures last year were approximately \$4,000. Less than half of this amount came from the sponsors. It is necessary for the balance to be contributed by interested parents and friends. It is the hope of the organizers that all will want to assist this worthwhile effort. There is also a need for helpers to coach, umpire, etc. Anyone wishing to assist in any way is urged to contact Rev. Chester L. Tolson.

**TUXEDO RENTALS  
COMPLETE SUITS  
or WHITE JACKETS**

For the quality and style minded customer who wants "innovations in good taste."

\$9.00 Complete

**Daby's**  
RANCHO SANTA FE



New dugouts will welcome Little Leaguers when they gather at Richardson Field for the forthcoming season.



Eve McIlwraith shows her mount one of the many signs marking the bridle paths on the Ranch.

## THERE'S A LONG, LONG TRAIL . . .

winding throughout the Ranch. And a well marked one it is too. Riders and their friends are asked to PLEASE keep to the trails. In Richardson Park several small trees have been broken by riders carelessness. Also when this landscaped area is watered any rider leaving the bridle-path endangers his mount.

In several instances homeowners have reported ground covers and small plantings ruined by the thoughtlessness of riders.

Mark sure the riders in your family, young and old, remember to stay on the marked bridle trails.

**Information Bulletin  
of the  
Rancho Santa Fe Association**  
Peggy Walker, Editor  
Rancho Santa Fe, California

Board of Directors — B. F. Jenkins, President; David B. Dewey, Vice-President; Sidney B. Jandorf, Fred H. Lewis, William Schofield, Neil Randol, W. A. Smart, Secretary-Manager.

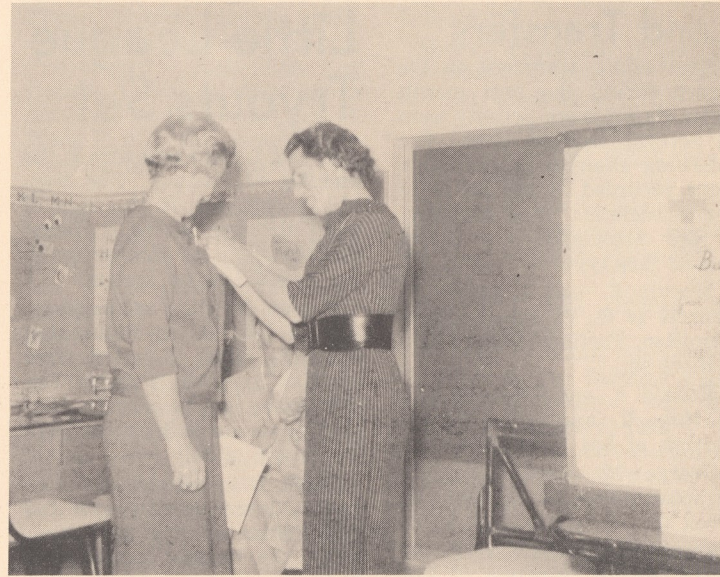

Presentation Time at the Ranch. Left, V. David Hire presents Appreciation Plaques to retiring officers of the Golf Club, L. Rear Adm. John E. Lee, USN, (ret.) and Guy Van Patten, R; who served as secretary and tournament chairman, respectively. Right: Mrs. Charles A. Chapin presents Mrs. Alex De Bakesy with PTA Life Membership Pin in appreciation for her unselfish work on behalf of children in the community.

**DAKS**  
DABY'S  
Rancho Santa Fe

Leucadia  
**VILLAGE FORGE**  
• Curtain-type fireplace screens made to order: Any size, any shape In 13 decorator finishes  
• Name signs to order  
1646 N. Hiway 101 PL 3-1641

**SPRINGTIME BRINGS THE MOOD FOR MORE PATIO LIVING**  
ALUMINUM — REDWOOD — RATTAN  
CHAIRS — CHAISES — TABLES — BENCHES  
COVERS - PADS - UMBRELLAS - FLOWER POTS - DISHES  
**Patio - Lanai Shop**  
5542 La Jolla Blvd. — LA JOLLA — GL 4-7733

**CASUAL CORNER DRESS SHOP**  
Rancho Santa Fe  
Glen of Michigan: - Really Charming Line:  
Bath Suits, Beach Robes & Accessories

**LEAGUE SLATES 2nd, 4th THURS. MEETINGS**

The recently organized provisional League of Women Voters of San Dieguito is continuing its unit meetings on the Ranch this month, with meeting dates set as the second and fourth Thursdays at 9:30 A.M. Mrs. P. W. Pichel was elected first president of the League at the organizational meeting, and other Ranch residents serving on the board are Mrs. S. Y. Johnson, Mrs. Herman Woebeke, and Mrs. John Lehotsky. The April meetings and the first May meeting will cover areas in the national League (Continued on page 12)

**ATTENTION! ALL GARDENERS**  
We have acquired entire stock of a reputed specialized grower. Select now for best items at Bargain Prices.  
**LESSAR NURSERY**  
CACTI and SUCCULENT WONDERLAND  
396 N. Highway 101  
PL 3-5192 Encinitas, Calif.

**OLA JOHNSON . . . GARDEN SHOP**  
**YOUR Garden is our Business!**  
**NOW IS THE TIME TO DO PLANTING OF EVERY KIND**  
• BEDDING PLANTS  
• TREES and SHRUBS  
• TROPICALS  
• LAWNS  
**FLORAL SHOP:** Cut Flowers  
Ceramics  
Gift Accessories  
**WE NOW GIVE Z.N. GREEN STAMPS**  
Rancho Santa Fe • In the Village Center on La Granada • PL 6-1427

**Approvals Granted by Art Jury**

At the regular meeting of the Art Jury held on March 8, the following approvals were granted: Gonssett Realty, Inc. to construct a Residence and Garage on Portion of Lot 4, Block 11; J. E. McClellan to construct a Residence and Garage on Portion of Lot 1, Block 9; Preliminary application of R. E. Badger to construct a Medical Building on Portion of Block F, Map 1742; Preliminary application of Evelyn S. Gardner to construct a Residence and Garage on Lot 129, Map 2129; James Scarborough to construct an Addition to Residence, Bedroom and Den on Portion of Lot 7, Block 10; Preliminary application of F. P. Crowell to construct a Residence and Garage on Portion of Lot 1, Block 22; and to the color sample for exterior of Residence of John R. Seibold, Portion of Lot 4, Block 29.

Approval was given to the application of Robert Loomis to construct a Residence, Carport and Pool on Portion of Lot 4, Block 11, conditional upon the furnace and hot water heater being located within the residence structure.

Approval was given to the application of R. E. Mannion to construct facilities for 'Keeping of Animals' on Portion of Lot 3, Block 5. The Board approved the application for keeping of 2 horses 1-15-60 subject to facilities being constructed.

Approval was given to the application of Don Reynertson to construct facilities for 'Keeping of Animals' on Portion of Lot 10, Block 37. The Board ap-

proved the application for keeping 3 horses 5-17-60 subject to facilities being constructed.

Approval was given to the application of Edward Hujsak to construct a Carport and Alterations to Residence on Portion of Lot 6, Block 31. Consideration was given to Messr. Hujsak's application for a Variance on this property and the advice of the Jury is being submitted to the Board of Directors.

Consideration was given to the Preliminary application of George Lewis to construct a Multiple Dwelling on Lot 5, Block D. Additional showings have been requested.

Consideration was given to the application of Elwood Thompson to construct a Residence, Garage, Stable and Corral on Portion of Lot 3, Block 5. Additional showings have been requested.

Consideration was given to the Tentative Subdivision Map of Lot 2, Block 47 and submitted by William Drew et al, relative to owners Petition. The advice of the Jury is being submitted to the Board of Directors. Mr. and Mrs. Drew and Mrs. Swisher met with the Jury.

Consideration was given to the application of Elwood Thompson for 'Keeping of Animals,' 2 horses on Portion of Lot 3, Block 5. The advice of the Jury is being submitted to the Board of Directors.

Consideration was given to the application of Robert Loom-

is for 'Keeping of Animals' 2 horses. The advice of the Jury is being submitted to the Board of Directors.

Consideration was given to the application of Douglas Campbell for 'Keeping of Animals,' 1 horse. The advice of the Jury is being submitted to the Board of Directors.

Consideration was given to the application of Robert C. Francisco to do additional the Board of Directors. Grading on Portion of Lot 1, Block 31. The advice of the Jury is being submitted to the Board of Directors.

Consideration was given to the Subdivision application of R. Victor Venberg of Port on of Lot 12, Block 32. The advice of the Jury is being submitted to the Board of Directors.

Consideration was given to the Lot Realignment application of Bill Bramble and R. Nordstrom of Portion of Lots 1 and 3, Block 37. The advice of the Jury is being submitted to

the Board of Directors. Consideration was given to the Lot Realignment application of Gonssett Realty, Inc. of Portion of Lot 4, Block 11, Map 1742. The advice of the Jury is being submitted to the Board of Directors.

Permits were issued, in each case, since the February 8 meeting and approvals were given to the following as additional showings have been presented: G. E. Dawkins, Jr. - Fence on Portion of Lot 6, Block 11; E. E. Tague - Residence and Garage on Portion of Lot 4, Block 11, Pars. 1; and L. W. Christner - Swimming Pool on Portion of Lot 5, Block 44.

Secretary Smart presented Glenn F. Lewis, Building Commissioner's Report for the Month of February. Of 38 permits outstanding 18 are for residences under construction.

There being no further business, the meeting was adjourned at 2:48 P.M.

**JOHN F. GILL**  
Jeweler  
Fine Watch and Jewelry Repairing  
Pearl and Bead Stringing  
Diamonds - Jewelry Designing  
Our 11th Year in La Jolla  
1200 Prospect St. GL 4-3285  
(West End of Ivanhoe, across Denslows)

**ENCINITAS STATIONERS**  
650 SECOND ST.  
Crane, Eaton & White & Wyckoff Stationery  
CARDS - GIFTS  
Phone PL 3-1380  
Z.N. Green Stamps  
We Invite You to Stop In at Our Bright, New Store

**MAGIC CARPET CO.**  
Carpet, Linoleum & Formica also Draperies & Floor Tile  
New Location and Expansion Means Greater Service Now At 528 First St. Encinitas  
• TOP QUALITY  
• BOTTOM PRICE  
• BEST SERVICE  
Closest Carpet Specialty Shop to Rancho Santa Fe  
  
**Save ON FLOOR COVERINGS**

**Solana Superior**  
TEL. SK 5-4742  
**Carpet & Furniture Cleaning**  
WALL TO WALL CARPET, AND FURNITURE CLEANED IN THE HOME  
REPAIRING  
EXPERT WORKMANSHIP  
ALL WORK GUARANTEED  
FREE ESTIMATES  
**20% Discount**

## Tickets Limited for "A Day At The Races"

With only five hundred tickets available and a membership of over 1000 The Country Friends are anticipating an early sell-out of tickets for "A Day at the Races" scheduled for the Caliente Race Track the 29th of April.

The 1:00 P.M. Buffet luncheon will be preceded by sparkling burgundy cocktails served at twelve noon. Tables seating parties of four, six, and eight persons will be laid in the Round Table Room (Top of the Turf).

Chairman of the event is Mrs. Walron J. Cheyney of Del Mar. Friends are all serving as co-chairmen. They are Mrs. Walter Wencke, Rancho Santa Fe, Mrs. Charles Wittmer, San Diego, Mrs. Ralph Dusenbury,

Carlsbad, Mrs. James Bixler, Vista, Mrs. Robert Maw, Escondido, Mrs. Harold Brown, La Jolla and Mrs. Keith Noonan, Encinitas. All may be contacted for tickets. Hostesses for the charity affair are Mrs. La Motte Cohu, Mrs. Harry Wenz, Mrs. Walter Wencke, all of Rancho Santa Fe, Mrs. Dusenbury. Ticket chairman is Miss Erna Clark of Rancho Santa Fe. The area directors of The Country Club and Mrs. J. W. Miller, Carlsbad, Mrs. James Bixler, Jr., of Vista and Mrs. Wittmer of San Diego.

The Country Friends, a philanthropic organization was started six and one-half years ago. It was founded by six Rancho women in 1953 and had expanded to 45 members by

1954 when it was incorporated. It now has nearly one thousand members in all parts of San Diego County and even extends its membership to Tijuana. In the short time of its existence it has already given \$77,335.01 to twenty three organizations in San Diego City and County.

The organization sponsors the highly successful "Appearance of Autumn" Fashion Show each fall. This has been held for the past several years at The Inn at Rancho Santa Fe and always attracts an overflow crowd. Another of the groups' annual events is the Jewelry Show which they hold in a neighboring community. This features designs of a well known Paris jeweler. The Friends have also held a series of polo matches as well as a country dance and a highly successful Gift Mart. The upcoming day at the races is the third such program undertaken by the group. The Friends also operate The Trader's Shop located in the Civic Center. The shop has a handsome collection of antiques which it sells on a commission basis. For the past several years the rent for the quarters has been the gift of Mr. and Mrs. Arthur Lindburg of St. Louis and Rancho Santa Fe. Another source of funds for the group are the memorial donations which have become a thoughtful manner of perpetuating the memory of a loved one.

Membership in the Country

Friends is open to anyone and the dues are two dollars a year.

Funds raised by these many events and operations have been given to the following organizations. The Children's Home Society of California, Guadalupe Clinic, Sheltered Workshop, Social Service League of La Jolla, Door of Hope, La Jolla Visiting Nurses Ass'n., San Diego Childrens Home, Boys and Girls Aid Society, Neighborhood House, Crossroads Foundation, North San Diego County Chapter for Retarded Children, Child Development Center, Family Service Ass'n. of Oceanside - Carlsbad, Palomar Family Service, San Dieguito Family Service, Senior Citizen Activity Center of La Jolla, San Diego Hearing Society, Hear Foundation, Braille Institute, Cerebral Palsy Div'sion of Chula Vista Schools, Girl Scout Council, Hungarian Relief, and San Diego State College.

The officers serving the group this year are Mrs. Edward D. Havens, President; Mrs. Walter Wencke, 1st Vice-President; Mrs. Philip Zimmerman, 2nd Vice President; Mrs. Arthur Hill, Recording Secretary; Mrs. Donald B. Cobb, Treasurer; Mrs. Alfred Hill, Membership Chairman, and Miss Erna Clark, Corresponding Secretary. With the exception of Mrs. Zimmerman, who makes her home in San Diego, all the Board members are from Rancho Santa Fe.

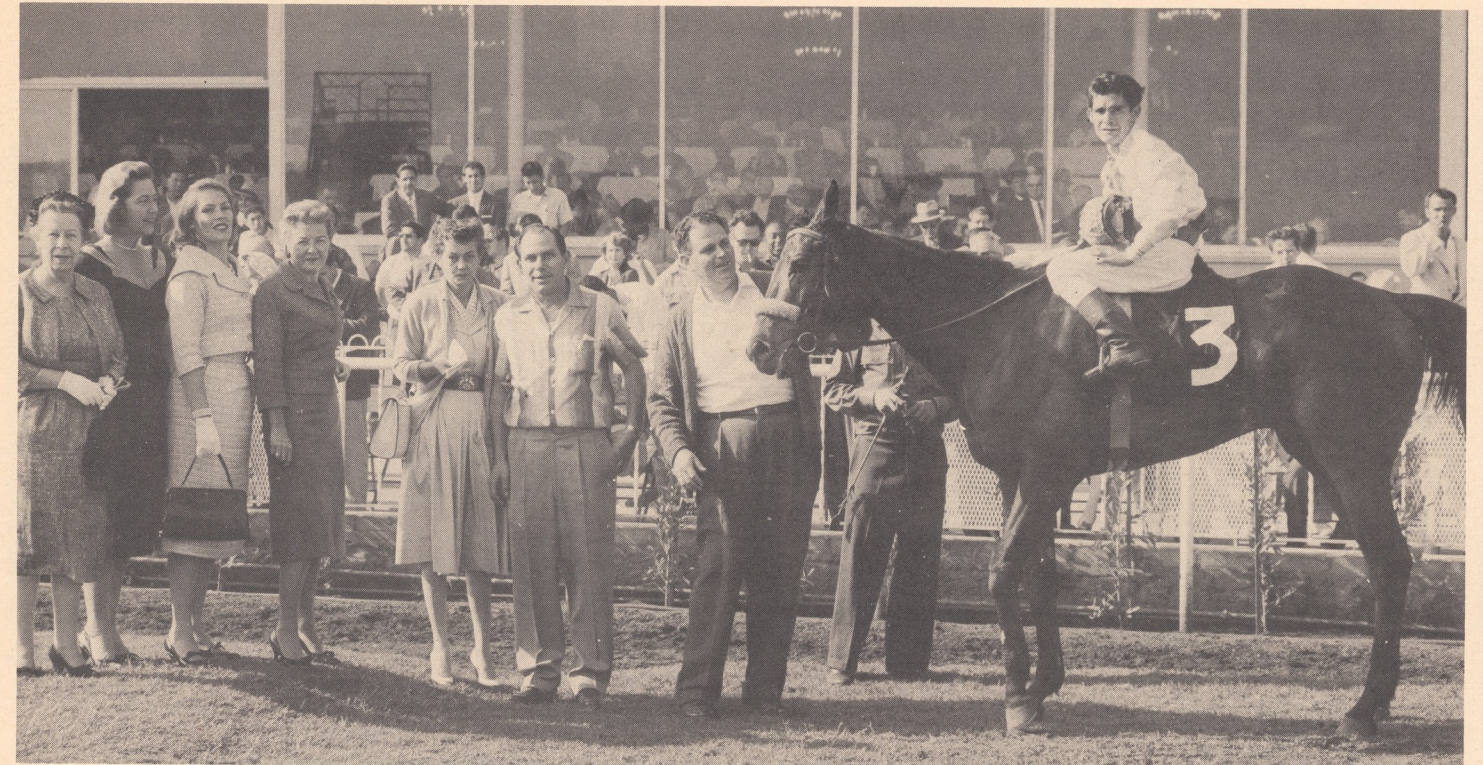

Shown in the winner's circle at "A Day at the Races" last year are members of The Country Friends who are active in this years' program. L to R. are Mrs. Waldron J. Cheyney of Del Mar, Mrs. Robert Muelheisen, San Diego, Mrs. Norman Berk, Cardiff and Mrs. Garland T. Davis, Rancho Santa Fe. Mrs. Cheyney is this years' chairman of "A Day at the Races" while Mrs. Davis is serving as Publicity Director.

### Spode Gray Fleur-de-Lis (BONE CHINA)

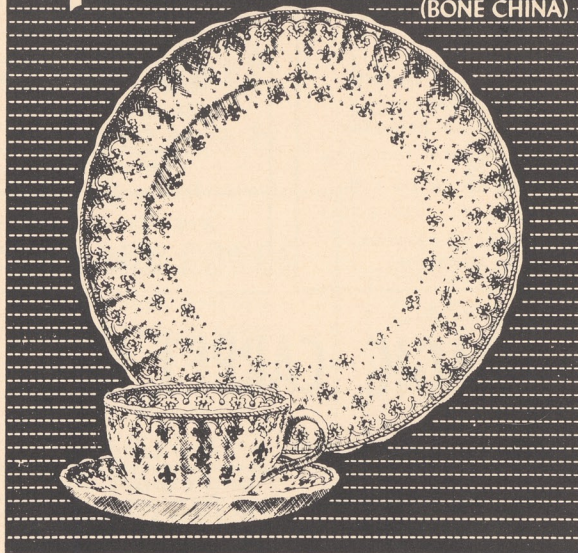

If We Do Not Stock Your Spode Pattern, We Will Order It.

Also Royal Copenhagen Porcelain, Heath Stoneware, Arzberg China . . . Orrefors Crystal . . . Stainless Steel, Pewter, Enamelware

**Loughlin's** La Jolla

7646 Girard

GL4-4417

## Choosing Time!

From Thousand of Plants  
Now in Bloom

For Your Greater Garden Pleasure

Also Starts of Tuberos Rooted Begonias

and Gloxinias are Ready



**DE HAAN'S  
SHORELINE NURSERIES**

'NATURE'S SHOWPLACE'

WE GIVE Incidentally GREEN STAMPS

1680  
Highway 101  
Leucadia  
PL 3-2933

### It's DEL MAR DRUG for . . .

#### PRESCRIPTIONS

our specialty —  
skillfully and  
promptly filled!

- Complete line of sundries — cameras, films candies, etc.

#### EXCLUSIVE COSMETICS

- featuring . . .
- Elizabeth Arden
  - Dorothy Gray
  - Guerlain's
  - Max Factor
  - Faberge
  - Revlon

1436 Highway 101, Del Mar • Phone: SKYline 5-2502

# Flair

For Fashionable Elegance

or

Country Comfort

MEN'S & LADIES'  
GIFT ITEMS

1328 Hiway 101 — Del Mar  
SK 5-2622

HOME CALL  
\$4.95

SK 5-1653  
135 S. HWY. 101  
SOLANA BEACH, CALIF.

### FIDELITY RADIO TELEVISION SERVICE

(BUCK COWLEY) OWNER-MANAGER

PERSONALIZED SERVICE

RCA SALES  
COLOR - BLACK & WHITE  
STEREO - RADIO

Large Record Selection  
45 RPM - Stereo - HI-FI

SERVICE  
ALL TV, RADIO, HI-FI,  
ANTENNAS, CUSTOM  
ELECTRONICS  
FOREIGN or DOMESTIC

## Wishing Well Hotel

Rancho Santa Fe

Unique charm & atmosphere.

Art Gallery open to public.

Jewel Tree Dining Room

"Don Quiote" Dining Room

• Daily: for Breakfast,  
Lunch & Dinner

Accommodations

Daily, Weekly or Monthly

PL 6-1123

for Reservations

AAA, Diners Club, Hiltons Carte Blanche

# Ass'n Joins Advisory Group

At the March 3 regular meeting of the Board of Directors it was unanimously carried that approval be given to the request of Supervisor Cozens that the Association participate in effecting the Organization of an Advisory Group in the Fifth Supervisorial District.

Mrs. Eugene Freeland and Mr. Alfred D. Hill appeared before the Board to request permission for the Red Cross to fly their flags in the Civic Center during the month of March. The Board's approval was granted. Also appearing before the Board was Mr. Lewis L. Lintner in regard to the activities of the Civil Defense Organization.

The Subdivision application of Nelda Challman of Portion of Lot 6, Block 27 was denied. Messrs. Biggers, Lintner and Manion wrote to the Board regarding this Subdivision.

It was moved, seconded and unanimously carried that the Subdivision application of Mesa del Rio Company of Portion of Block J, Map 1742 be approved. An easement agreement is to be filed in favor of the Association with the County granting a 5' easement along each property line to be set aside for sewer and/or water lines.

President Jenkins, on behalf of the Board, presented past Board Member Weddell with a Plaque thanking him for his services to the Community.

The Board referred to the Art Jury for its advice, the request of Mr. R. C. Francisco for additional Grading on his property described as Portion of Lot 1, Block 31.

It was voted that a refund of an Advanced Playing Privilege Card, Class "B," be granted to Mr. Lebedeff.

As of March 3 the status of Advanced Playing Privileges were "A" 178 cards, "B" 170 cards.

Secretary Smart presented the Gross Revenue for the Month of February, 1961 as follows:

**GOLF COURSE REVENUE:**  
Greens Fees - Cash \$5,911.75;  
Playing Privileges \$5,764; Electric Carts \$1,525.30; Lockers \$18.75. **TOTAL: \$13,219.80**, a gain of \$806.75 over last year.

**GOLF SHOP:** Carts - Hand 120.50; Carts - Electric \$371; Cleaning and Storage \$375.75; Merchandise \$3,401.43. **TOTAL: \$4,268.68**, down \$571.54 from last year.

**RESTAURANT AND BAR -** \$7,091.10 off \$1,190.77 from a year ago.

**TOTAL RECEIPTS; \$24,579.58** a decline of \$955.56 from February 1960.

Attorney Clayton reported on and conferred with the Board with reference to legal matters of the Association.

President Jenkins gave a Progress Report on the 'Old School Building' usage.

There being no further business, the meeting was adjourned at 2:45 P.M.



New addition to the business district is the Richmond-Root Building.



## Sunday Evening Buffet

An Arabian night's supper of 101 different, delightful, delectable dishes.

Served 6:30 p.m. to 8:30 p.m. every Sunday night

**ONLY \$3.50**

Special Facilities for Cocktail Parties, Luncheons, Dinners and other Private Parties

Reservations Suggested  
**Plaza 6-1131**

**THE Inn**  
AT Rancho Santa Fe  
CALIFORNIA

WESLEY HADDEN, Vice President

# Riding Club Plants Area

Of interest to a great many Rancho residents is the news that the actual planting of the Rancho Riding Club area is in progress. In the interval between the time that the plans for landscaping of that area and actual planting took place a great deal of ground work had to be accomplished. The Riding Club spent in the neighborhood of \$1,000 before the actual planting could even begin. First the barranca along the east side of the stable and on down to the end of the property was cleaned out and bulldozed. Then barley seed was sown and disced in to hold the soil and keep it from washing when the rains came. The matter of drainage then had to be considered. During a heavy rain there is a terrific deluge of water that spreads over the Riding Club grounds from the hill just west of the property. They devised the plan of diverting the water through a shallow drainage ditch leading from Los Morros around the southwest end of the new stable and draining on into the barranca. Some of the old and unsightly corrals were moved to make way for the drainage ditch, and new ones were built on higher ground. They have laid a water line to accommodate the maintenance of the plantings at a cost of \$410. The whole planting program involves an expenditure of from \$1000 to \$1,500 or more. This simply cannot be accomplished in a short time as all the necessary funds are not in sight as yet. However, several unsolicited donations have helped to speed the planting program and are deeply appreciated by members of the Riding Club.



The big day had finally arrived and it was off to camp for sixth graders at the Ranch School. A week was spent at Camp Marston near Julian learning about conservation, arts and crafts and related subjects.

Step up to —  
**RANCHO SWIMMING POOL MAINTENANCE**  
The BEST in Pool Maintenance  
Complete Line of Chemicals & Supplies  
A personalized, LOCAL Service at competitive prices.  
Phone Michael Kirchhof  
PL 6-1427 (c/o Ola Johnson Garden Service)

PHONE GL 4-0071

**PUERTO DEL MUNDO**  
IMPORTERS  
**EXOTIC GIFTS and FURNITURE**  
5731 LA JOLLA BOULEVARD LA JOLLA, CALIFORNIA, U.S.A.

## HAVING TROUBLE MAKING YOUR GARDEN GROW??

CALL PROFESSIONAL GARDEN CARE For A

COMPLETE FEEDING and SOIL CONDITIONING PROGRAM

GUARANTEED RESULTS

Only \$1.70 per week for average home

AND THIS SERVICE IS YOURS

**DON'T WAIT! CALL NOW**

PL 3-1197 Days PL 3-5938 eves.

**PROFESSIONAL GARDEN CARE**

CARDIFF, CALIF"

\*Average home area 5000 sq. ft.

### FEATURING:—

- Dresses
- Sportswear
- Lingerie
- Accessories



SWIMWEAR AS YOU LIKE IT —  
DARLENE  
ROSE MARIE REID  
COLE OF CALIFORNIA  
PARADISE OF HAWAII



- Unique Gift Imports
- Complimentary Gift Wrapping

## REGINA SHOPS

ENCINITAS  
594 First St.

SOLANA BEACH  
111 S. Acacia

DEL MAR  
1226 Highway 101



Mrs. Alwin Trepte, L foreground, is Chairman of the Garden Club Home and Garden Tour, Sat. and Sun., April 8 and 9. Assisting her are Mrs. W. J. Gier, Publicity and Messrs. Trepte, Wm. Norgren, D. Maitland Bakewell and W. Harold Oliver, members of the Transportation Committee.

**ANNOUNCING:**  
 Your New Bicycle Shop  
**SALES & SERVICE**  
 EXPERT REPAIR - ALL MODELS  
 Genuine Parts & Accessories  
 148 D St., Encinitas  
**McNEESE BICYCLE** ROYAL 10 SPEED  
 77.95 Opening Special

**CHURCHILL & CASSOU HARDWARE**  
 • Dutch Boy Paints • Frigidaire Appliances  
 140 E. Grand ESCONDIDO SH 5-2441  
 Where Quality Tells and Service Sells

**JOHN COLE'S**  
**Book & Craft Shop**  
 7871 Ivanhoe Ave.  
 LA JOLLA, CALIFORNIA  
 GLencourt 4-4766

**WE answer when YOU are out!**  
 GEORGE AND BESS RHOADES  
 55 BRIGGS ENCINITAS

**ANNOUNCING . . . . .**  
 International Sterling Silver  
 by  
**Anderson Jewelers**  
 WATCH AND JEWELRY REPAIRING  
 PLateau 3-4777 517 Highway 101

**North Coast**  
**ANSWERING SERVICE**  
 24-HOUR SERVICE  
 For Large or Small Business  
 PHONE  
 PL 3-2545  
 or  
 PL 3-5571

# ATTRACTIVE HOMES & GARDENS ON TOUR

Six of the most attractive homes on the Ranch will be featured on the Annual Homes and Gardens Tour of the Rancho Santa Fe Garden Club. Those selected to be open this year are the residences of Mr. and Mrs. Charles A. Chapin, Mr. and Mrs. La Motte T. Cohu, Mr. and Mrs. Hubert Larson, Mr. and Mrs. Frank Maxwell, Mr. and Mrs. Herbert O. Perry and Mr. and Mrs. Scott A. Youmans.

Mrs. Alwin Trepte, General Chairman has announced that luncheon will be served each day of the tour. Luncheon and transportation are furnished in the donation of \$3.50. Other chairmen of committees on the General Arrangements are: Mrs. W. E. Wheelock, Display Homes Hostesses; Mrs. Charles S. Ames, Jr., Flower Arrangements; Mrs. S. R. Nelson, Clubhouse Table Arrangements and Rose Room; Mrs. Edward D. Havens, Tickets; Mrs. Albert H. Dutton, Luncheon Hostesses; Mrs. William Weddell and Mrs. Arthur G. Thorne, Transportation; Mrs. Paul W. Roberts, Properties; MMs. John Grimm Secretarial and Mrs. W. J. Gier, Publicity.

Proceeds from the tour go to the Beautification Fund of the Rancho Santa Fe Garden Club and to the Rancho Santa Fe Boy Scouts who are reimbursed each month for cleaning up the trash on the roadways.

Junior Hostesses who will assist with the luncheon serving are Misses June Anne Gibbs, Janet Taylor, Linda Phillips, Kathy Hillman, Adrian Keith, Lynn Murphy, Robin Root, Nancy Patnaude, Debbie Booth, Cathy Booth, Cynthia Ames, GERALYN GRIMM, Wickie Jeffries, Ann Walker, Cathy McClure, Betty Lutz, Becky Christner, Candy Evans, Betsy Merrill, Pat Gordon, Nancy Gordon, Priscilla Fawcett, Nancy Couch and Dee Devine.



Meeting to discuss progress of the Home and Garden Tour are: Standing, Mrs. Edward D. Havens, L, Ticket Chairman and Mrs. Paul W. Roberts, R, Properties. Seated L to R are Mrs. Hardy Kent, Garden Club President, Mrs. Wendell K. Wheelock, Hostess Chairman, and Mrs. Sydney Nelson, Clubhouse Flower Arrangements and Rose Room Chairman.

### Tex's Cleaning Service

FREE DELIVERY & PICKUP AT YOUR HOME  
 For RANCHO SANTA FE  
 SOLANA BEACH - DEL MAR

### HOME TOWN FRIENDLINESS

"Your Satisfaction Guaranteed"

**Tex's -**  
 1331 Highway 101  
 Del Mar  
 SK 5-2666

*custom imports jerome d. gordon*  
 • creative picture framing •  
 oriental art • carved wood • gifts • special orders  
 1832 S. Hill, Oceanside, California SARatoga 2-0648

### ENCINITAS PHARMACY

587 - 1st  
 Encinitas - Calif.

24 Hr. Prescription Service  
 PL 3-5514

incomparable  
**Pasadena's Smartest Restaurant**  
**Springboards into La Jolla**  
 Now the ONLY one  
 FULLY AIR-CONDITIONED.  
  
**The Honker**  
 "of course"  
 RESERVATIONS:  
 glencourt 9-3424  
 • Continental Cuisine  
 • Beautiful Banquet Facilities  
 • Unique Wine Cellar for Parties with the "VELVET TOUCH"  
 • Darryl Rogers at the Piano  
 Every Night from 8 p.m.  
 7590 girard . . "LA JOLLA FASHION CENTER" . . LA JOLLA

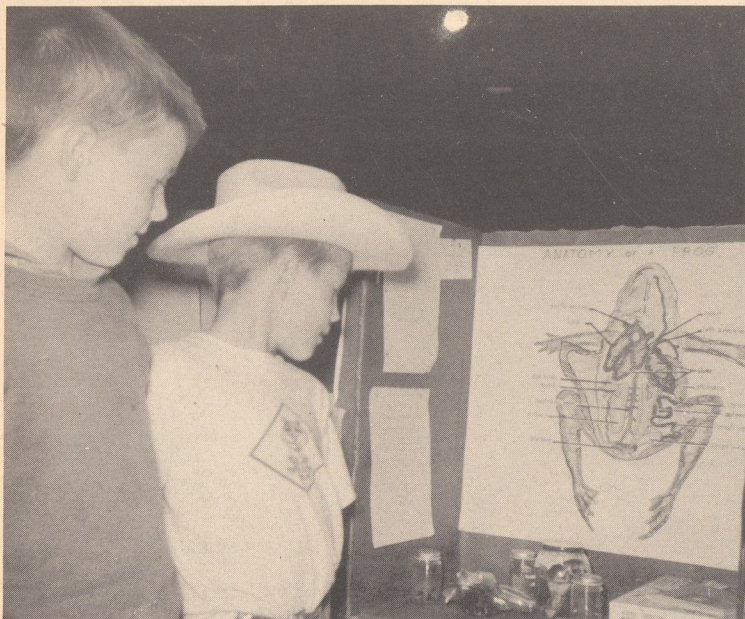

Pete and Coby Borst admire the exhibit prepared by Michael Duncan and Steve Dutton for the San Dieguito Science Fair. A record number of exhibits prepared by students from the local school were accepted for display.

**LEAGUE SLATES**

(Continued from page 4)  
study item, "Support of U. S. Economy." Taking as their subject, "What Makes a Sound U. S. Economy?" Leaguers at the first meeting will discuss

the problems of the dwindling gold reserves and the U. S. balance of international payments. Discussion leaders will be Mrs. Lambert W. Baker and Mrs. Bruce Stedman.

**BULK RATE**  
U. S. POSTAGE  
**PAID**  
Rancho Santa Fe,  
California  
Permit No. 15

**THE TRADIN' POST**

**Most Convenient**  
... TO THE RANCH  
*Del Mar*  
*Liquor Store*  
1446 Hiway 101 SK 5-1733

**Rancho Hardware**  
in the Village Center  
Tools for your  
Gardening  
Also Barbecue Supplies  
PL 6-1702

**Gailey's Photo Supply**  
"Escondido's Most Complete"  
230 E. Grand  
Phone SH 5-7823 - Escondido

**MacPherson's**  
Men's and Women's  
Quality Clothing  
515 First Street  
Encinitas  
PL 3-1953

*C. C. Randolph, Jr.*  
REAL ESTATE  
HOMES • LOTS • ACREAGE  
INSURANCE  
1140 Highway 101, Del Mar  
SKyline 5-4894 — PL 6-1757

**CRUSHED  
COLORED  
ROCK**  
over 15 colors to choose from.  
**BUNYARD'S  
MASONRY SUPPLY**  
551 Vulcan, Encinitas  
PL 3-1164

**Copper Miss Kennels**  
Grooming Training  
Boarding &  
Inside Sleeping  
Quarters  
**Blackie &  
Vi Yates**  
155 Saxony Rd.  
ENCINITAS  
**PL 3-3142**

Residences  
Building Sites  
Investment Properties  
  
In Rancho Santa Fe  
And Adjoining Areas  
  
**NELSON and CHAPIN**  
Montgomery L. Hart, Associate  
PASEO DELICIAS

**Ashley's**  
Rancho Santa Fe Market  
Watch for our Weekly  
Handbills

**CULLIGAN Soft Water  
SERVICE**  
for BETTER LIVING  
111 So. Cedros P.O. Box 278  
**SOLANA BEACH**  
Phone SK 5-1022

**Swimming Pool Supplies**  
CHEMICALS — AQUA FINE PURIFIERS  
LADDERS — DIVING BOARDS  
HEATERS — FILTERS  
  
**COMPLETE IRRIGATION NEEDS**  
PIPE — SPRINKLERS — VALVES  
PEERLESS & JACUZZI PUMPS  
**WEBB PUMP & SUPPLY**  
ESCONDIDO SK 5-0511

1497.602.069 P-585