

the
RANCH



JUNE 1959

RANCHO SANTA FE BULLETIN

PUBLISHED BY THE ASSOCIATION FOR THE BENEFIT OF ITS MEMBERS

VOLUME 6, NUMBER 6

BOARD SESSION

'Members Only' Signs Approved by Directors

Signs reading "Private Park" and "Association Members Only" will be posted at the George Richardson Memorial park, along the bridle trails and at the tennis courts. Such was the decision of the board of directors of the Rancho Santa Fe Association at its meeting, May 15.

Other business of interest included the authorization of President Harry W. Booth Jr., and Secretary William Smart to sign the covenant acceptance of Herman F. and Patricia J. Fritzenkotter of portion of lot 1, block 47.

It was voted that the request of the Rancho Riding club for a donation be denied as the association policy is not to make donations of any type.

The application of Louis Richmond for lot realignment of portion of lot 1, block 36, was approved.

Approval also was given to the subdivision application of Robert Keith of a portion of lot 2, block 47, with a slight revision of plat.

Secretary Smart presented the financial statement for April and the building commissioner's report. He also was directed to secure maximum figures from CPAs for the audit of the association books for the fiscal year ending June 30.

FEE WAIVED

At the May 1 meeting, the

board voted to waive the fee on subdivision applications which up-grade the subdivision by reducing the number of parcels contained therein.

President Booth authorized Dr. Herbert Willy Meyer to arrange a public hearing May 25 of owners of property within the RSF Sanitation district, on the proposed increase in Rancho Santa Fe sewage disposal facilities.

Vice president William Weddell was appointed to work out details of a card to be issued to each association member covering use of parks, tennis courts, et cetera.

SUBDIVISION

The subdivisions applications approved were:

Gordon Kern of portion of lot 4, block 47;

Letha E. Sober of portion of lot 2, block 20.

The application of William Drew of lot realignment between portions of lots 2 and 7, block 47, was approved.

Secretary Smart presented gross revenue for the month of April: Green fees - cash, \$7,258.50; playing privileges, \$3,462.00; electric carts, \$1,791.30; lockers, \$150.50; total, \$12,662.30.

Golf shop - carts, \$658.00; cleaning and storage, \$321.25; merchandise, \$3,826.68; total, \$4,805.93.

Restaurant and bar, \$7,237.89. Grand total, \$24,706.12.



GOLF EXPERTS — Mrs. Max Gross, of Del Mar, runner-up in the recent Rancho Santa Fe club women's championship golf tournament, looks on admiringly as the tournament winner, Margaret Muench hits one down the fairway.

Many Building Projects Approved By Art Jury

Much building is in store for the Ranch judging by the number of applications for construction approved by the Rancho Santa Fe art jury at its May meeting.

Approvals were given to the following applications:

Earl Virgil Christensen, residence and garage on portion of lot 3, block 11.

Capt. A. M. Gray, addition to residence on portion of lot 2, block 29.

Tom McClelland, pool on portion of lot 1, block 48.

John D. Isaacs, change location of drying yard and exterior color on residence on portion of lot 5, block 35.

Vernon Burns to construct a residence, garage and pool on parcel 1, portion of lot 3, block 36.

R. E. Mannion to construct a residence and carport on portion of lot 3, parcel 2, block 5.

Leonard T. Bell to construct a residence and garage on portion of lot 10, block 47.

H. V. Harris for a residence and garage on portion of lot 8, block 7.

H. W. Bryant to construct a residence and garage on portions of lots 78 and 79, map 2129.

Mrs. Nelda Challman and Ella Gall for a residence and garage on portion of lot 4, block 33.

E. M. Link to construct a patio, fence and pool on portions of lots 109 and 110, map 2089.

William Mollering for an addition to residence on portion of lot 5, block 32.

D. E. Ryan for a pool and alterations to residence on portion of lot 4, block 32.

Charles Chapin an addition to residence and pool on portion of lot 2, block 29.

E. O. Jones to construct a carport and addition to residence on lot 39 and portion of lot 40, map 2129.

Ben Fletcher to construct a pool on lots 7 and 8, block 48.

O. C. Bartels to extend porch roof on residence on lot 3, block 3.

Fred F. Antelline to construct residence and garage on portion of lot 9, block 48, map 1742.

Col. Eugene Fletcher to construct a residence, garage and pool on portion of lot 97, map 2089.

Approval was given to the preliminary applications of:

Rancho Riding club to construct an addition to stables on lot 2, block 34.

Howard W. Stiner to construct residence, garage and pool on portion of lot 92, block 18.

Consideration was given to the following:

Application of The Inn for keeping of animals.

To the constructing of rest rooms on the George Richardson Memorial park on lot 1, block 34.

(continued to page 7)



NEW OFFICERS — Mrs. Walter Wencke, left, was elected second vice president of the Country Friends at the annual membership luncheon, May 21. Mrs. Dorothy B. Patton, center, was named president of the philanthropic group, and Mrs. Kenneth S. Walker, corresponding secretary.

Country Friends Elect Mrs. Patton President

The Country Friends held their annual membership luncheon May 21 at The Inn and elected officers for the coming year.

Mrs. Dorothy B. Patton was named president; Mrs. Edmond Sullivan, first vice president; Mrs. Walter Wencke, second vice president; Mrs. Kenneth S. Walker, corresponding secretary; Mrs. Keith Powlison, recording secretary; and Mrs. Donald B. Cobb, treasurer.

Directors elected for a 2-year term are: Mmes. Edward D. Havens, Harold C. Nigg, J. F. Jeffries, Ralph Dusenburg and Robert Zimmerman.

Directors approaching the second year of their elected term are Mmes. La Motte Cohu, C. K. Whittaker, Paul E. Lloyd, Elliott C. McIntire, John M. Cook, Harry E. Wenz, C. J. Wittmer,

Waldron J. Cheyney, James Bixler Jr., and Norman Bert.

Mrs. Wenz was chairman of the nominating committee, assisted by Mrs. Charles Haugsten and Mrs. Harry W. Booth Jr.

The new board is meeting June 1, at 10:30 a.m., at the Meetin' house in the Inn. Mrs. Edmond M. Sullivan will be announced as chairman of the Friends' annual fashion show, "Appearance of Autumn."

This is the fifth show planned by this philanthropic organization an affair scheduled Sept. 24 at 2 p.m., in the gardens of The Inn, followed by a tea hour.

It is to be an all-designer show put on by the John M. Hogan Company of La Jolla. There will be 1200 tickets available. According to Mrs. Wenz, the benefit usually is a sell-out.

For Graduation & Weddings



FRANAUD FLOWERS

Audrey Wagner
628 First St. PL 3-2554
ENCINITAS

Complete 'Home Styling'
Furniture, Color, Drapery fabric

Sandra's De'Cor Studio

free estimates
640 Hwy 101 - PL 3-5497

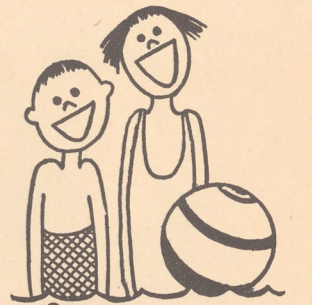

Sparkling
CLEAN WATER FOR YOUR SWIMMING POOL

FILTER THE WATER WITH A

Jacuzzi
NEWEST MODERN SAND TYPE POOL FILTER

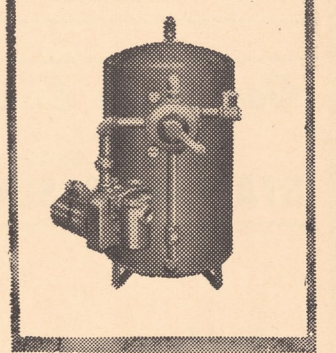

Here's BIG NEWS for swimming pool owners! Jacuzzi—America's foremost producer of water pumping equipment for farm, home and industry—now makes the newest, most modern sand type filter for your swimming pool. Complete filter unit features a patented, exclusive 5-way selector valve and Jacuzzi's famous self-priming circulating pump with integral pump strainer.

"BE CHOOSEY—BUY JACUZZI"

Webb
PUMP & SUPPLY DISTRIBUTORS
252 W. GRAND AVE.
ESCONDIDO



GARDEN CLUB—Officers elected at the annual Garden Club meeting are, left to right front row, Mmes. John Cook, Hans Amtmann, Arthur Thorne, President, Ralph

Haney, William Weddell; in rear, Miss Mary Bill, Mmes. Harry Booth, Francis Hoyne, James Irwin and Reginald Cloitfelder.

GARDEN CLUB

Past Year's Activities Told At Annual Meeting

"Grown from Sixty to Six Hundred" with the subtitle, "In Thirty Years — From 1929 to 1959," was the subject of the president's report given by Mrs. Arthur G. Thorne, at the annual luncheon meeting of the Garden club May 12.

Mrs. Thorne, who was re-elected president of the club at the meeting, spoke of the gift of the clubhouse by Mrs. C. F. Meyer, when the club was age nine and that as the club's activities grew the original purpose had almost been lost in the activities of the community. This year, however, said Mrs. Thorne, the board directed its efforts to the integration of the new needs with the old purposes and ideals.

She spoke of the past year's program and of the expenses, taxes, insurance, utilities, salaries, replacements and maintenance, which come to over \$6000 a year.

"Since the nominal dues cover less than half of these expenses," said Mrs. Thorne, "the annual rummage sale is needed to provide sufficient funds. This year the sale cleared over \$6000 and because of the success of this project, it has been possible to add a new room to this home of our Garden club family, which we are opening today for your use and enjoyment."

Mrs. Thorne went on to tell the clubhouse has been used by the Village church and the Red Cross and that recently the club contributed \$300 to sponsor a Pony League team — the teenage team of the Little League. She spoke of the \$2200 raised by the House and Garden Tour, the monies to be used by the Beautification Committee.

As president, Mrs. Thorne represents the club on the re-activated Parks and Recreation Board, of the Association.

Mrs. William Weddell, who heads the beautification committee, presented a report on what the committee had accomplished during the past year and what its plans for the future are.

"The invaluable achievement of beautification," said Mrs. Weddell, "will be the development of a long range integrated landscape plan for the Ranch. This summer, Mrs. Gifford C. Ewing, the club's consultant on horticulture and landscape design, will devote time to developing this master plan."

The plan as outlined by Mrs. Weddell, will embrace the planting of our roadsides, with first attention to our main thorough fares. There are plans for refurbishing the center island of the Village center; planter (continued on page 13)

Right on Your Way to San Diego . . .

- Easy Pick-up • Low Cash & Carry Pices

DEL MAR CLEANERS

The Post Office is next to us

CHURCHILL & CASSOU HARDWARE

- Dutch Boy Paints • Frigidaire Appliances

140 E. Grand ESCONDIDO SH 5-2441

Where Quality Tells and Service Sells

For Your Every Need

- Books • Office Supplies • Hallmark Cards • Gift Items

SH 5-5841

STATIONERS SUPPLY 129-31 E. Grand Escondido

Residences

Building Sites

Investment Properties

In Rancho Santa Fe And Adjoining Areas

NELSON and CHAPIN

Montgomery L. Hart, Associate

PASEO DELICIAS

TREACLE and INK

By THOR SVENSON

Once in a great while a book comes along which, when read, refuses to be forgotten. There are many reasons for this: sometimes it is the subject matter, the plot, the characters or the factual content. Other times it is because of an unusual style, an artistry or technique which commands attention. Sometimes it is the author himself, a man of age and letters whose greatness remains with the reader.

Less frequent is the novice, without training, without age, without academic wisdom, who writing for the first time, is able to return as a recurring echo. Such is my experience with "Child of Our Time" by Michel del Castillo (translated from the French by Peter Green), Alfred A. Knopf, Publishers.

It's not a lengthy book; you can read it in one sitting. It is no expose, nothing weighty, no delightfully tricky style; it is uniquely simple and comes straight from the author's heart.

Grim Experience

Michel, the author, calling himself Tanguy, records his first 25 years. Born on the eve of the Spanish Civil War, Tanguy knows war (as many European children must have) from the first. When the Republicans lose, he flees to France with his mother. But this is Vichy France, and after a short while of "normal living," he and his mother are betrayed by his father and interned.

His mother, a political reformist, escapes without him to continue her work elsewhere. Tanguy, barely nine years old, is loaded with Jewish children into a box car, shipped across France and Germany sans any care, and placed in the worst of Nazi concentration camps, where 11 hour slave labor, corpses, incinerators for extermination, and despair is the daily program.

After three and one-half years he is "liberated" to a Spanish institution run by lay brothers for orphans and delinquents. Here he meets regular floggings, sadism, perversity, hypocrisy and sweat labor. Here too, he learns hatred for the first time.

Faith Regained

With a young parricide, he

eventually escapes, and spends two years with a Jesuit College and its director, where he slowly regains his faith in his fellow man. His eventual return to France brings him face to face with his indifferent parents. The obsession to meet them leaves him and he takes his last step to manhood.

The reiteration of his terrible ordeals is written without vindictiveness; all is told simply in a style reminiscent of Camus. We know the facts of the concentration camps; he does not need to make elaboration, yet seen through the eyes of a nine-year-old child, they take on a new terror. The institution for orphans makes Dickens seem pale. But this is not the book's (continued on page 13)

Reading Clinic Set

Mrs. Elizabeth Wood, specialist in reading techniques, will conduct an intensive six-weeks clinic in La Jolla and Rancho Santa Fe this summer.

A graduate of the Education Clinic (Durrell) at Boston university, Mrs. Wood has also received special training at Barnard and Columbia. She has been a school administrator and a clinician in psychological testing and guidance.

Locally, Mrs. Wood has worked briefly with Dr. Richmond Barbour for the San Diego city schools in remedial reading and guidance, the Country Day school and Evans school in La Jolla.

In discussion, Mrs. Wood brought out the surprising fact that children with severe reading problems often have high IQs.

READING CLINIC THIS SUMMER

APPLICANTS ARE NOW BEING CONSIDERED FOR ENROLLMENT IN A 6 WEEKS SUMMER READING CLINIC FOR GRADES 1 THROUGH 12 IN LA JOLLA AND IN RANCHO SANTA FE . . . BOSTON UNIVERSITY (DURRELL CLINIC) EDUCATIONAL METHOD. CLINIC INCLUDES TEACHING - TESTING INDIVIDUAL AND GROUP INSTRUCTION UNDER DIRECTION OF MRS. ELIZ. WOOD. for information call: GL 4-3462, 5 to 8 p.m.

Another New Service . . .

LUNCHEON AROUND THE POOL

Pool Bar Open 11 to 3:30 Luncheon Service 12 to 2.30

NEW VINTAGE ROOM

Luncheon and dinner specialties - thick steaks, chops, prime ribs, and luscious salads served to 10 P.M. - in an early California wine cellar.

SUNDAY EVENING BUFFET

Sumptuous buffet dinner served from 6:30 to 8.30 P.M. every Sunday night in the Garden Room - only \$3.50

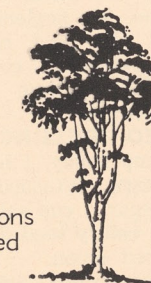

THE INN AT Rancho Santa Fe

Reservations Suggested

Wesley Hadden Vice President

GOURMET

Wild Rice Exotic Dish

The Bulletin is going to let its readers in on what's cooking — and we mean just that. Some of the prize cooks on the Ranch have agreed to part with recipes that have helped earn them a name in the culinary art.

Opening our gourmet column is Johanne Wenz, engaging wife of Harry E. Wenz, who count themselves old-timers on the Ranch, having come here from Indianapolis 10 years ago. They have four sons, Gerald, Harry Jr., and David who are residing in Indianapolis, and Nicholas, who is still at home.

Johanne, as we shall call her since we are so informally going into her kitchen, has her hand in many of the community's activities. She has served as president of the Country Friends and now is one of the three capable managers of the Traders Shop, from which the Friends derive revenue for their philanthropic projects.

Johanne takes an interest in the Village Church activities, the fall Gift Mart claiming her attention at present, and she is handling publicity for the Country Friends annual fashion show scheduled in September.

Two forms of entertaining are preferred by this pretty hostess, whose gracious, easy manner is the first key to the charm of her hospitality. She prefers the seated dinner for eight and secondly the cocktail buffet, for which their hilltop home with its Wedgewood blue decor, is so admirably suited.

Her recipe for wild rice, which she likes for the latter type of party or for a luncheon, she serves from a copper chafing dish. She does all of her own cooking, having help for the serving.

This recipe is for 16 and with it she serves a molded fresh fruit salad, and she means fresh since, as she says, California offers so many varieties from which to choose. With this she offers two kinds of dressing, which we will tell you about later, hot rolls or bran muffins and raspberry or strawberry jam.

WILD RICE

Brown together slowly: Two large onions, chopped, 1 green pepper, 1 clove of garlic and 2



COOKERY — Pretty Mrs. Harry Wenz is pictured on the patio of her hilltop home preparing to serve a succulent wild rice dish, (the recipe is given in this issue of the Bulletin) from her handsome copper chafing dish. She recommends it for a cocktail buffet or luncheon party.

pounds of sausage meat.

Into 6 cups of boiling water put 3 packages of Lipton's chicken noodle soup, 2 cups of wild rice and 1 small bunch of celery, chopped, including the leaves.

Boil for 5 minutes, then remove from fire and add first mixture and 1½ cups of blanched, slivered almonds.

Put all into a buttered casserole and bake 1 hour in a 370 degree oven, covered, removing the lid for the last 20 minutes.

Johannes' celery seed dressing, which she serves with the molded fruit salad along with mayonnaise combined with sour cream and fresh, seedless grapes, is not only the gourmet's delight but the cook's friend, since it can be stored in the refrigerator and the flavor improves with time. We neglected to mention that the wild rice casserole also makes no complaints if its serving time is somewhat delayed.

CELERY SEED DRESSING

Combine: ½ cup honey, 1 teaspoon dry mustard, 1 teaspoon salt, 1-3 cup vinegar, 1 cup salad oil, 1 tablespoon celery seed and 1 teaspoon grated onion.

Store in refrigerator until needed.

SEE US FOR

Linoleum & Formica

also draperies & tile

- TOP QUALITY
- BOTTOM PRICE
- BEST SERVICE

Closest Carpet Specialty Shop to Rancho Santa Fe



Magic Carpet Co.

115 North Highway 101
Solana Beach
SK 5-2116

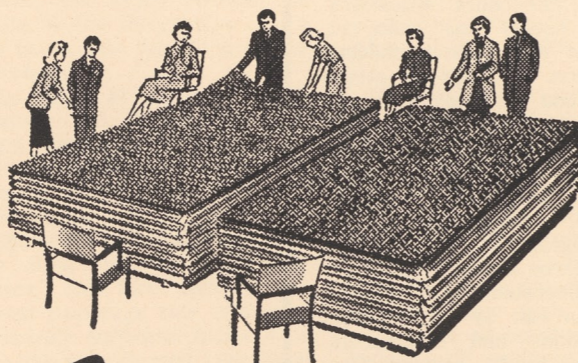

Save ON FLOOR COVERINGS

13TH ANNUAL

National Horse Show Set June 6-7 on Ranch

Riding enthusiasts are eagerly awaiting the first national horse show, June 6 and 7, sponsored by the Rancho Riding club.

To be held on the club's field in Rancho Santa Fe, it is the 13th annual show and is recognized as a San Diego County Professional trainers' Association show.

The junior show will be held June 6, with the adult division the following day, Sunday, both days starting at 8:30 a.m.

C. Ward Jaques, of San Diego, is manager; Roy Register, of Portugese Bend, will judge saddle horses and saddle seat equitation; Pete Clark, of Long Beach, stock horses, stock seat equitation and western; and Mrs. J. J. Kessler, of Arcadia, hunters, hunting seat equitation and jumpers.

Mrs. Thomas B. Faulconer and Mrs. Grove C. Mosley are making arrangements for the "Cocktails, Snacks and Splash" party planned June 6 for exhibitors and members of their families.

The Rancho Riding club is hosting the party which will be held poolside at The Inn, 5 to 7 p.m., following Saturday's show.

Charles A. Chapin, president of the Ranch club, is show chairman; Mrs. Grove Mosley, premium list and program; Mrs. Wesley B. Hadden, trophies, stakes and sponsors; Grove Mosley, building and grounds; Mr. and Mrs. Josiah Smith, advertising; Mrs. Harry W. Booth Jr., publicity; Mrs. Edward Havens, secretary; Howard Wellman, treasurer; Mrs. Lewis Pratt, entry clerk; Mrs. Potter Bowles, boxes; Dr. Neal Randol, concessions; Robert Crichton, paddock master and stabling; Mrs. M. R. McColley, ring secretary; Mrs. Vernon Burns, American horse show steward; Mrs. Harold Nigg, reservations; Miss Dordie Venberg, junior riders liaison.

Sponsors donating stakes and trophies include: Messrs. and Mmes. Louis H. Renn, Charles A. Chapin, S. R. Nelson, John Bancroft, Alfred A. Gregory, Paul Dobson, Howard Wellman, David Burger, Harry W. Booth Jr., John W. Rice Jr., Stephen Royce, Wesley Hadden, J. W. Smith, Russ Fellows, J. Paterson Cabell, Hubert Brooke.

Also Mrs. George Richardson, Miss Patty Twining, Dr. John Gier, Lt. Col. and Mrs. Houston Stiff and Capt. and Mrs. Hans Karl Georg.

Boxholders are Messrs. and Mmes. Charles G. McIlwraith, Russell Q. Fellows, George Brent, Howard Wellman, Anthony P. Mahon, Paul Dobson, Wesley Hadden, Charles Chapin, Grove Mosley, Harry S. Sanger, Victor Rakowsky, Harry Kleist, Alfred Gregory, Cecil G. Gary Louis H. Renn, Robert Brunson, Robert Crichton, H. Gimber Evans, A. E. C. Oxley, Alwin Trepte, Arthur Banker.

Also, Rt. Rev. and Mrs. W. Mitchell, Mrs. E. Havens, and Mrs. Potter Bowles.

Building Project

(continued from page 2)

Preliminary application of Hale H. Ashcraft to construct residence, garage and pool on portion of lot 1, block 46.

Lot realignment application of Louis Richmond of lot 1, block 36.

Consideration was given to the following subdivision applications:

Ronald A. Lange of portion of lot 8, block 47.

Robert Keith of lot 2, block 47. John Truog of portion of lot 14, block 32.

Amy R. Hughen of lot 3, block 35.

Approval was given to construct a flagpole in the George Richardson Memorial park.

We Hear That

Margaret Muench, low gross, and Mrs. William Wearne, of Escondido, low net, qualifiers for the recent Rancho Santa Fe women's club championship tournament, will go to Newport Beach to play in the Mary K. Brown tournament at Irvine Coast Country Club, June 16.

Ranch school kindergarten parents will go to school June 1, 7:30 p.m., to take the primaries mental abilities test, the same one their small fry are taking to show their readiness for the first grade, come September. Wonder how the pappas and the mommas will do?

Ranch teen-agers, Don Burland, Harvey Walseth, Karen Knudson, Karin Stout, Steve Thompson, Gunter Amtmann,

William Buck, Ralph Lehotsky and Carol Ward, made the Honor Roll at San Dieguito High.

Rancho Santa Fe Rotary club donated \$100 to Rancho Santa Fe's Little League teams; that \$40 came from Dewey-Brooke & Pfefferman, and \$200 each from three of the sponsors, Dr. Earl Manning, Victor Mature and the Rancho Santa Fe Inn.

Nick Marsch, Ranchite, is one of the big stockholders in the new gun club in Sorrento Valley, scheduled for a summer opening. To be operated by Foster-Marsch Corporation, skeet and trap shooting will be part of the club's activities. Membership is to be open to the public.

Watch Your Weather

RANCH TEMPERATURES

DATE	Min.	Max.	DATE	Min.	Max.
Apr. 20	66	73	May 4	56	71
21	62	72	5	55	74
22	62	74	6	58	74
23	62	72	7	68	73
24	60	70	8	62	74
25	58	69	9	63	71
26	61	69	10	60	74
27	61	71	11	65	72
28	59	76	12	65	70
29	60	75	13	63	73
30	64	73	14	62	73
May 1	65	70	15	61	72
2	61	68	16	61	73
3	56	69	17	64	73

OLA JOHNSON... GARDEN SHOP and LANDSCAPE SERVICE

(Licensed Contractor)

COMPLETE LINE OF NURSERY STOCK
TREES — SHRUBS — SPECIMENS

Licensed Contractor
—for your protection

GARDEN SUPPLIES

- (Insecticides
- (FERTILIZERS
- (PLANTERS, ETC.
- (PLASTIC PIPE - SPRINKLERS

WATCH FOR THE OPENING OF FLORAL SHOP
FLORIST SUPPLIES — CERAMICS — POTTERY

RANCHO SANTA FE • LA GRANADA • In the Civic Center • Phone PLaza 5-1427

The Young People

WEATHER

Station Built By Students

Students of the sixth grade of the Rancho Santa Fe elementary school have just completed a project of which they are justly proud.

It is a weather station. Not just the little building to house the instruments, but the instruments themselves were made by these enterprising students — and, we hasten to add, with the help of their teacher, Mrs. Ellen Ross and Howard Knopp, mobile shop consultant.

The small white, box-like building stands about four feet high, with an opening on one side. The legs of the station are to be cemented to the ground on the hill next to the playground fence.

Girls, as well as boys, have helped with the building and the instruments, and we hear that many schools have weather stations but that the Ranch kiddies are the only ones who have undertaken to construct the instruments.

As one young boy related, there is a rain gauge, which records the amount of rainfall during a year; an anemometer to show the speed of wind and a wind vane to show the direction.

Also, there is a pycrometer to record the amount of moisture in the air and a maximum and minimum thermometer, and a thermometer that just records the present temperature.

According to Lambert Baker, principal of the school, the station will not only be used as part of the science program from now on, but it also is an official weather station for the Ranch area.

Mr. Baker stated that during the construction of the project, many facets of the curriculum came into play; reading, speech, a considerable amount of mathematics, research, art and geography, and that learning acquired in this way is likely to be more permanent in nature, than if just learned by rote.



WEATHER STATION — Heading committees for working on the various departments of the weather station and instruments being installed at RSF school are, left to right, Eve McIlwraith, Isabel Fawcett, George Ravenscroft, John Lee, Fredrick Gibbs and Richard Herbert.



THE INN TEAM - Under guidance of Coach William Pfennig, The Inn Little League team is comprised of Brian Burns, James Hopkins, Scotty Goodrich, Rex Brooks, David Duncan, Pat McClure, David Beckett, Skip Wilks, Peter Murphy, Marshal Randol, Carl Pfennig and Steve Meyer.



RANCH SANTA FE TEAM - Paul Roy is manager and players are Hayes McCaulley, Rusty Walker, Steve Watts, Michael Duncan, Lee Smith, Chris Read, Randy Apple, Steve Dutton, David Herbert, Bruce Manning, John Robertson, Douglas Stout, Mike Warren, Jack Scott, Craig Burns, Eric Robertson.



'VIC MATURE' TEAM - Coached by John Goodrich and managed by Vince Meyer, members of the team are, not in order, Steve Tolson, George Ravenscroft, Pete Dutton, Ricky Randol, Billy Dewey, Mark Goodrich, John Brooke, Ken Burland, Greg Graff, Gregg Meyer, Ralph Griffin, Tony Meyer, Richard Herbert.



FRENCH CLASS — Dr. Gerhardt Wolter, center, is responsible for the French speaking youngsters at the Ranch School. Fourth graders learning to "parley-vous" are, starting at the top and going clockwise, Peter Murphy, Alan De Bakcsy, Bill Dewey, Jim Hopkins, Steve Watts, Janice Giffin, Debby Johnson, Ann Jackson, Steve Meyer, Chris Read, Rusty Walker, Don Gould and Gretchen Ravenscroft.

SPECIAL MEETING

Harmonious Development Of Property Advocated

Development of property immediately to the west of Rancho Santa Fe in harmony with that community's "almost unique" character was advocated by spokesmen for the Rancho Santa Fe association at a special meeting of the Santa Fe Irrigation district board, called for the specific purpose of determining area sentiment as to the deed restrictions to be imposed in connection with the sale of some 700 acres between Rancho and Solana Beach.

"We would like to see no lowering of standards near Rancho Santa Fe," said David B. Dewey, one of the association delegates, and similar sentiments were expressed by the other, Capt. B. F. Jenkins.

Appraisers who had set tentative prices on the land to be offered at auction this summer had also suggested types of land use and gradation in sizes of tracts; in general, large building sites near Rancho Santa Fe, smaller ones farther west.

Mr. Dewey, interviewed later, said the general intent of the appraisers' recommendations was acceptable, but he objected to the fact that no consideration had been given to the natural divisions between such zones

based upon terrain and existing roads.

President Ray Badger of the appraisers' proposals as to homesite area and pointed out that the board had called this meeting in the hope that its action on deed restrictions might be responsive to prevailing sentiment in various parts of the district that would be affected.

It was pointed out that in some of the territory proposed for half-acre homesites, present zoning would permit sites no smaller than two acres — but that zoning could be changed, whereas deed restrictions would be more binding.

The SFID board took note of several individual letters and a considerable sheaf of identical letters advocating maintenance of high standards throughout the area soon to be up for sale.

Frank J. Gilloon, speaking in support of a similar policy, informally renewed his earlier offer to purchase the entire tract under a non-profit arrangement. The offer, involving creation of a trust fund to provide scholarships out of a portion of the profits, was presented more specifically at the board's regular meeting Monday.

Spokesmen for various viewpoints, which all were aimed at harmonious development of the entire area included David Morris of Montecillo, E. O. Rinehart of Solana Beach, Don Royer whose particular interest was the area around the Solana Beach Community church, Carl Tascher of the Solana Beach Chamber of Commerce and Mrs. H. L. Henrie of the Solana Beach Women's Civic club.

Village Church Announces Date For Gift Mart

The new Village Church will be the setting for the holiday Gift Mart planned Nov. 12 by the Women's Council of the church.

Mrs. Van A. Goodrich, chairman for the mart, assisted by Mrs. Alex De Bakcsy, announces that among the gift items for sale there will be hand-decorated cashmere sweaters, holiday decor and arrangements, paintings, both water colors and oils, and aprons. There will be a food bar and tea will be served.

The two chairmen recently entertained members of their committee at a luncheon in the De Bakcsy home.

Committee members include Mmes. C. K. Whittaker, R. J. Hughes, Francis J. Hoyne, Alfred Gregory, H. W. Cook, A. W. Buck, John Goodwin, R. H. Gordon, Chester L. Tolson, La Motte T. Cohu, Elliott C. McIntire and Harry E. Wenz.

President Badger said the board had in mind most of the policies suggested in the identical letters. There was special mention and commendation of a letter from Dr. Albert E. J. (continued on page 15)

the
Fireside
Restaurant and
Cocktail Lounge



A noted landmark for fine American fare, served in an atmosphere of quiet charm! Luncheon, cocktails and dinner... complete banquet facilities. Member of Diners and Esquire Clubs. A Lawrey at the Wurlitzer.

**Highway 395 at W. Washington
ESCONDIDO**

Many Traders Shop Bargains Have Interesting Histories

By Betsy Bargain

Did you ever wander into the Traders Shop and just browse among the many treasures to be found there? Well, I did the other day and I just can't resist telling you about not only the bargains I found but interesting bits of history that go with some of the items.

In the window was a carved oak dining room table, its matching chairs upholstered in blue needle-point, embroidered by the former owner. On the table was a handsome blue and white English turkey platter with a large soup tureen. Dessert and bread and butter plates in very old Meissen also are there for the blue and white collectors.

The beautiful old melodian in the other window is said to be about 140 years old and when I picked out a few stumbling notes I found the tone lovely and bell-like. A pair of pink lusters adorned the melodian, placed on either side of an unusual gold French clock.

Enough to make a confirmed modern fan toss all one's slick appurtenances aside is the old French cabinet containing five shelves of age-lovely Dresden, Wedgwood and Meissen; the collection of old pewter, pitchers, bowls and plates, many dating back to the 1700's; an oriental rug in rich blues and reds (and reasonably priced too).

One of the trays in the jewelry case contained a silver cross from 18th century Italy, which originally belonged to the late Lady Louise Ashbureton, who lived in Malchet County, Surrey,

England. It is a beautiful relief ornamentation in beaten gold and is priced for one-third of its original cost.

The jewelry case kept me entranced some minutes while I admired the mixture of antique and modern.

Do you like copper and brass? I drooled over the shop's display of tea kettles, pitchers, platters and bowls, some battered attractively, some not. A very valuable dry sink did not go unnoticed by me, very old

(continued on page 15)



SOLID COMFORT — Miss Lois Alexander, of Carlsbad, admires a handsome silver cross for sale at the Traders Shop while resting (she was in charge of the shop when the picture was taken) in a comfortable red leather chair —sold since the Bulletin went to press!

Little Theatre Tells Plans for Young Set

June 22 to July 16 are the opening and closing dates for the San Dieguito Little Theater's summer program for junior members.

Mrs. Donald Hill, of Del Mar, and Mrs. Russell Miller, of Encinitas, are handling registration for the classes which will be held each Monday, Wednesday and Thursday in Solana Beach Community hall. The classes will be from 9 a.m., to noon and children from 8 to 12

years of age are eligible.

Classes in creative puppetry will be taught by Mrs. Marie Hitchcock, of the Balboa park puppet theater. Mrs. Peggy Morrison, who taught dramatics in the Palo Alto Children's theatre, will conduct the creative dramatics classes, assisted by Mrs. Hill.

SPEECH THERAPY
Certified Speech Therapist
Individual or Group
Instructions
GL 9-1317 after 5 p. m.

John F. Gill
Jeweler and Watchmaker
1200 Prospect at Ivanhoe
(Half-block North of
La Valencia Hotel)
La Jolla GL 4-3285
Our 9th Year in La Jolla

Rancho Santa Fe
Country Homes and Homesites

R. M. CLOTFELTER

Licensed Real Estate Broker

Since 1931

PLaza 6-1422

Paseo Delicias

MOVING?

GET
MAYFLOWER'S
"BIG BONUS"
SERVICE



Better men mean better service —and we have the only nationally "Accredited" movers in town. They've passed strict examinations to prove their ability!

Result: more service, more safety, more satisfaction — at no extra cost. Call for a free estimate on your move!

COLE MAYFLOWER
COLE LA JOLLA
TRUCK & STORAGE CO.
7851 Herschel GL 4-0444
For Information or Service
Please Call Collect

New Market Features Local Fruit, Produce

Escondidans are welcoming a new market in the area, the Farmhouse Market, located at 1027 Valley Blvd.

The specialty of this market, which is owned and operated by Miss Pauline M. Rooke, is that it will specialize in foods grown on local farms, free from chemical preservatives and acids that often are sprayed on fruits and vegetables.

Miss Rooke, who is aided in running the store by her sister, Alfreda Rooke, had a similar store in San Diego, established because of requests from physicians and dentists for nutritional and pure food, according to the proprietress.

Merchandise includes raw grain, wheat, barley, nuts, vegetables, dairy products, home made bakery products and other produce.

Ranch Property Sold at Auction For High Sums

There was a "bull market" for Rancho Santa Fe property at the auction conducted by directors of the Santa Fe Irrigation district and one tract of 59 acres, overlooking the golf course, sold for \$132,000, almost twice the minimum of \$74,000 set by the board.

Four parcels amounting to 112 acres sold for \$258,925 in comparison to the \$196,900 appraisal.

Purchaser of the 59 acres was Eugene Fletcher of Del Mar. The high sealed bid, prior to oral bidding, was \$100,480.

Alfred Gregory bought 11 acres for \$25,759, Walter Wencke bought 24 acres for \$54,011 and Richard Blackledge bought 18 acres for \$47,155.

Frank Gilloon a property owner in the district, protested the sale on the grounds that the board did not advertise the property widely enough and in its advertising, did not inform real estate brokers of the commission arrangements. He charged there had been "an effort to hide the sale except from local agents."

'Fashion Safari' Planned At San Diego Zoo

The designer who has created award-winning costumes for the Broadway stage, Hollywood films and the circus will turn his talents June 8 to the San Diego Zoo.

Marston's department store has commissioned Miles White to create 25 original costumes for the "world's most fashionable zoo."

His creations were inspired by the Zoo's spectacular array of plants and animals. The public is invited to this "fashion safari." Visitors will ride zoo tour buses between 10 a.m. and 2 p.m. June 8 to 11. Proceeds will go to the Children's Hospital Expansion fund.

Tickets are on advance sale at Marston's where a special display with live, wild animals on each floor is being held to promote the zoo fashion show.

Land Deals

The following real estate transfers have been recorded since the last issue of the Bulletin went to press.

Purchasers whose names appear in bold-face type are new covenant members of the Association.

Van A. and Frances A. Goodrich to **Kenneth G. and Jeanne M. Hart**, portions of lots 6 and 7, block 24.

Lloyd M. and Barbara Siebert to **Bruno F. and Gladys Kock**, portion of lot 2, block 16.

California Bank as trustee under will of Howard H. Jenkins, deceased, to **Evelyn S. Gardner**, lot 129, Map 2129.

Rosalie D. Hein to Eugene B. and Claire M. Fletcher, lot 97, map 2089.

Eugene B. and Claire M. Fletcher to **Mary F. Etherton**, lot 93, map 2089.

James R. and Helen G. Irwin to **Leonard T. and Inez L. Bell**, portion of lot 10, block 47.

Francis D. and Marion E. Hart to **William H. and Geraldine M. Mollering**, portion of lot 5, block 32.

R. C. and Vera B. Francisco to John C. and Roberta F. Rule, portion of lot 3, block 31.

Georgette M. Patnaude to **Ronald H. and Mary T. Hampson**, 8305 El Paseo Grande, La Jolla, portion of lot 4, block 16.

John C. and Roberta Rule to **Robert P. and Nan Dodds**, portion of lot 7, block 47.

David S. and Elizabeth A. Hillman to Hugh T. and Alice C. Verano, portion of lot 3, block 48.

Arnold and Thelma Buck to William and Elsie McCrae, lot 121, map 2129.

George M. and Eva Gere to Donald E. and Vivian B. Ryan, portion of lot 4, block 32.

Garden Hints

1. Keep a sharp eye to watering hanging baskets. With nothing between the roots and the drying effect of air and sun but the container, these can take water every day.

2. Stake and tie delphinium plants. Nothing detracts from these beauties faster than broken stalks and drooping flower spikes.

3. Thin seedling vegetables. Check the recommendations on the seed packets and follow them.

4. Potted herbs, already started, are available in nurseries. They should be shifted to larger pots as they increase in size.

5. Keep planting dahlias for succession of bloom. The same goes for gladioli which can be set out now for bloom in late summer.

Do You Know

That the golf course clubhouse is open until 7 p.m., daily, except Monday and Thursday and that hot food is served until that time? This policy is in keeping with daylight saving time and will continue in effect until Oct. 1.

The regular menu includes items suitable for light suppers and, if the volume warrants, additional items will be added.

Groups of 6, 8 or 10 people may call for special dinners, such as steaks, chops, fried chicken, et cetera. It is advisable to make reservations as far in advance as possible.

Announcing
North SD County's Newest
Block Plant in San Marcos
Steam-Cured Precision
Wright Concrete Products
 COMPLETE MASONRY
 & PATIO SUPPLIES
 We Give Community Stamps
 now at 2 convenient locations
SAN MARCOS **CARDIFF**
 Grand Ave. Hiway 101
 SH 5-8440 PL 3-3884

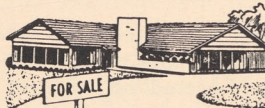

Charles A. Lewis
AQUI REAL ESTATE
 Homes Lots Acreage
 756 Hiway 101 Off. PL 3-2525
 LEUCADIA Home PL 3-3214

JOHN COLE'S
Book & Craft Shop
 7871 Ivanhoe Ave.
 LA JOLLA, CALIFORNIA
 GLencourt 4-4766

Cardiff Hairstyling
 PLateau 3-3966
 BRUCE FAULKNER In the new Shopping Center
 Formerly of Antoine's Cardiff-by the Sea

M-M-M — TASTE THE DIFFERENCE !!!
 of Organically grown luscious fresh vegetables, tree ripened fruit, freshly ground flour, cereals and corn meal. Superior quality retained by efrigeration — no preservatives used. HUNZA HOUSE products, certified raw milk, and other selected high quality foods for your enjoyment await you at
THE FARMHOUSE
 1027 Valley Blvd. — Open Tues. - Sat. 10 to 6



BICYCLE RODEO — The American Youth Hostel group of the San Diego area was at the RSF elementary school May 23 to instruct and judge the children in bicycle riding. Taking a riding test are, left to right, Tracy Ketron, Skipper Newman, Lynn Hadden, Rowena Baker, John Mehren, Bernard Mehren, Scott Taylor. Instructors Joe Brown and Bill Collins are standing in the rear.

RSF Association Schedules Annual Meeting, Election

Notices have been mailed to members of the Rancho Santa Fe Association of the annual meeting to be held Friday, June 5, at 8 p.m., in the Garden Club.

The annual election of directors will be held Monday, June 8, in the association office between the hours of 11 a.m., and 7 p.m.

Nominated for the 3-year term are Thomas P. Faulconer, Francis J. Hoyne, Sidney R. Jandorf and Howard S. Whiffen, of whom two are to be elected.

Agenda for the annual meeting includes reports by the Art Jury, Planning Committee, Golf Course, Parks and Recreation Board and the President.

this legislation and of keeping informed about it, the Garden Club is forming a committee to deal with this matter.

Other officers elected are: Mrs. Francis J. Hoyne, first vice president; Mrs. Hans Amtmann, second vice president; Miss Mary Bill, treasurer; Mrs. R. M. Clotfelter, recording secretary; Mrs. James R. Irwin, corresponding secretary.

New directors are Mmes. John Manchester Cook and Hardy Kent. Holdover directors are Mmes. Harry Booth Jr., Ralph Haney, and William Wendell.

The new officers and directors will hold their first board meeting June 2 in the clubhouse.

For local news every week - read the Coast Dispatch - phone PL 3-1114 45

Take a Bow

Yes, they are entitled to take a bow, Jan De Bakcsy and Stephanie Harrington, for the honors recently awarded them at The Bishop's School, La Jolla.

Jan, daughter of Mr. and Mrs. Alex De Bakcsy, was selected day pupil representative to the Student Council and also chosen to go to Pakistan under the summer program of the American Field Service. With others singled out for this project, Jan will leave New York June 24 on a chartered plane.

Stephanie, daughter of Mr. and Mrs. Maurice R. McColley, has been elected president of the Student Government Association at the school.

Both girls will be seniors in the fall.

TREACLE and INK

(continued from page 5) import.

Difficult Maxim
 Gunther, Tanguy's German pianist friend who is eventually taken to the incinerator, gives him a maxim: "Leave the hate to those who are too weak to love." This the boy remembers.

He is indeed a "child of our time." For this reason adolescents should read him; adults too. As all children of Europe will do, the real or potential victims of adult-declared war, at the conclusion he turns and asks us: "What is to become of Tanguy now?"

Garden Club Activities For Past Year Reported

(continued from page 4)

boxes, containing Bougainvillea Afterglow, are planned against the wall opposite the grocery; the park area or turnaround opposite the new church is to have a planting strip of about 15 or 20 feet in depth; and only the county's consent is awaited to proceed with grading and planting of the raw, hazardous Escondido cut.

Mrs. Weddell spoke of the change in the fire station appearance from a strictly utilitarian structure to what is now a most attractive credit to Rancho Santa Fe.

Other beautification projects included a Podocarpus tree planted at the fire station by the Boy Scouts in recognition of

Arbor day; the cleanup campaign, the weekend of April 18, greatly aided by the sixth graders, the Explorer Scouts, school principal Lambert Baker, and fire chief, Peter Fox; planting around power poles, and re-planting of trees where needed.

Mrs. Thorne also announced that she had sent a night letter to Senator Hugo Fisher, at the State Capitol building, urging him to support Senate Bill No. 75, for the prevention and regulation of the erection of signs along California's scenic roads.

The letter was sent in the name of the Garden Club, which represents 600 people, said Mrs. Thorne, and asked others interested in this to do likewise.

Realizing the importance of

... YOUR NEAREST FORD DEALER
 for Sales and Service
"SATISFACTION GUARANTEED"
PETERSON FORD
 IN ENCINITAS
 100 North Highway 101 • PLateau 3-1161





FOR

... QUALITY

... SERVICE

... SAVINGS

WE INVITE YOU TO VISIT OUR NEW
SAFEWAY STORE IN SOLANA BEACH . . .
THE LATEST WORD IN DELIGHTFUL FOOD SHOPPING



JUNIOR PATROL — California Highway patrol officers, William A. Doran and Bert Schafer, recently paid a visit to the Junior Patrol members at the RSF school. Patrol members at that time were Carl Cruetz, John Lee, Ralph Giffin, Pete Dutton, Craig Burns, Roddy Gould, George Ravenscroft, Mark Ketron, Greg Meyer, David Duncan, Kit Taylor and Duncan Hadden.

Nothing is ever lost by courtesy. It is the cheapest of the pleasures; costs nothing and conveys much. — Erastus Wiman

Most Convenient
... TO THE RANCH

Del Mar
Liquor Store

1446 Hiway 101 SK 5-1733

HOUSE OF HEALTH
Quality Foods for
Abundant Living

1036 2nd St. PL 3-3123
Encinitas, California
H. M. DUNN, Owner



Russ Fowler
Cadillac Sales



SALES and SERVICE

Your
Factory-Direct Dealer
in Escondido

PALOMAR MOTORS

120 North Broadway
SHerwood 5-4820

Complete Service Facilities

Special Meeting

(continued from page 10)
Engle.

An interesting revelation concerning the appraisers' recommendations involved designation of the area adjacent to the Sky-line drive separation from the future freeway, as the best site for an extensive shopping center.

Traders Shop

(continued from page 11)
and beautiful with shelves above and below. I hate to tell you, but these sinks are so difficult to find now.

Mrs. Jack E. Lee, the volunteer worker tending the shop, (it is entirely managed and staffed by volunteers) told me of some things I did not see (they are stored in a garage), like a small four-burner Westinghouse stove, that would be so right for an apartment or guest house, and only \$40.00; two early American beds from the famous Osuna ranch of polished Dutch maple, 150 years old and in very good condition.

I could have stayed hours longer, but — I'm going again soon and probably I'll be just as enthusiastic so that you will have to listen to my raves again.

As I was leaving, I glanced at the wall and there, like meeting a friend (since he is one), were two stunning circus water colors by Millard Sheets, the Claremont artist of international fame. See what I mean?

June Datelines

While many Ranchites have June departure dates taking them far from these rolling hills, the stay-at-homes will have much to do and many places to go to keep boredom from their doorsteps. The June calendar, which follows, attests to that.

June 3—Tijuana Home-tour, 10 a.m. to 4 p.m., sponsored by Woman's Committee of San Diego Symphony.
"The Moon Is Blue," Coronado Community Theater, through June 17, 8 p.m., at Community Theater on the Strand.
"Gaslight," Jewel Studio Theater, 1030 Grand Ave., Pacific Beach, 8:30 p.m., through June 8.

June 5—Rancho Santa Fe Association. Annual meeting, 8 p.m. in the Garden Clubhouse.

June 6—Horse Show, junior division, 8:30 a.m., at Rancho Riding Club ring.

"Cocktails, Snacks and Splash" party for exhibitors and family members, 5 to 7 p.m., beside the pool at The Inn.

Thursday Club dinner dance, 8 p.m., in the clubhouse, San Diego.

American Association of University Women, luncheon and installation, La Jolla Country Club.

Zlac Rowing Club, annual luncheon, House of Hospitality, Balboa park.

Optimists annual president's ball, district 14, 7:30 p.m., Palm room, U. S. Grant hotel.

June 7—Horse Show, adult division, 8:30 a.m., at Rancho Riding Club ring.

June 8—Annual Election of Directors, Rancho Santa Association, 11 a.m., to 7 p.m., in the association office.

San Diego Zoo fashions shows, 10 a.m. to 2 p.m., through June 11, at the zoo to aid Children's hospital.

June 10—Irving Grantz Jass at the Philharmonic, Balboa Park bowl.

Sixth Grade promotion exercises, 7:30 to 9 p.m., Rancho elementary school in sixth grade classroom. Original play by children.

June 12—Harry Belafonte and company, 8:30 p.m., in Balboa park bowl.

June 13—Camp Pendleton Rodeo.

Harry Belafonte, 8:30 p.m., Balboa park bowl.

Boy Scout Fair, noon to 10 p.m., Aztec bowl, San Diego State College.

Four Freshmen jazz concert, 9 p.m., Palm room, U. S. Grant hotel.

Sixth Annual Old Town Art Fiesta, 11 a.m.

"Dansant on the Green," replacing traditional Green tea honoring the Shakespeare festival scheduled 6 to 8 p.m., on the green of the Old Globe Theater, Balboa park.

June 14—Shakespeare Festival Poster Award Tea, 3:45 p.m., in the Fine Arts gallery, Balboa park.

June 22—Victor Borge, 8:30 p.m., Westgate park, San Diego.

June 26—San Diego County Fair, through July 5, at Del Mar Fair grounds.

June 29—"Look Homeward, Angel," opening play of La Jolla Playhouse summer season, 8:30 p.m., through July 12.

BULK RATE
 U. S. POSTAGE
PAID
 Rancho Santa Fe,
 California
 Permit No. 15

THE TRADIN' POST

TIEDY'S

TELEVISION & APPLIANCES

RCA COLOR TV
 PHILCO—PACKARD BELL
 MAYTAG

509 First St. PL 3-1977
 ENCINITAS

MARVERY

DRESSMAKING, RESTYLING,
 ALTERATIONS, WARDROBE
 PLANNING, DESIGNING

135 S. Hwy 101 - SK 5-4467
 SOLANA BEACH

Gifte Shoppe

Merle Norman Cosmetics
 Original
 Items, Wide
 Assortment

Theatre Arcade
 SK 5-1695
 Solana Beach

CULLIGAN Soft Water SERVICE

for BETTER LIVING

111 So. Cedros P. O. Box 278
 SOLANA BEACH
 Phone SK 5-1022

Gailey's Photo Supply

"Escondido's Most Complete"

230 E. Grand
 Phone SH 5-7823 - Escondido

For any make NEW or good used car, call BILL APPLE,

A & A MOTORS

QUALITY CARS

PL 3-1702

204 N. Hwy 101 Encinitas

Casa de las Flores

Anne Sterrett
 1444 Highway 101
 DEL MAR
 SK 5-1091

Floral Designing with a Flair

ENCINITAS APPLIANCE
 G E and Frigidaire

620 2nd St.
 PL 3-1626

Rancho Hardware
 in the Village Center
 Tools for your
 Gardening
 Also Barbecue Supplies

PL 6-1702

MacPherson's

Men's and Women's
 Quality Clothing

515 First Street
 Encinitas
 PL 3-1953

ENCINITAS LUMBER CO.

Everything and anything
 for building

745 First St. Encinitas
 PL 3-1148

GOODIES GALORE
 COFFEE SHOP

The only Coffee Shop in Town

588 Hiway 101 Encinitas

Choice Materials Selections
 for Draperies

- SPECIALIZED HAND-MADE
- REMODELING

Jeannette de Paris
 228 12th St. SK 5-4878
 DEL MAR

BENSON CLEANERS

- Quality Work
- Free Pick-up & Delivery

IN VILLAGE CENTER
 La Granada PL 6-1483

1997.002.050 P-574