

NO  
PARKING  
FIRE  
STATION

RANCHO SANTA FE  
**ASSOCIATION  
BULLETIN**

May, 1961

Volume 8 Number 5



HORACE BLACKMAN



LA MOTTE T. COHU



CARL W. CROFT



ELROY O. JONES

**Information Bulletin**  
of the  
**Rancho Santa Fe Association**  
Peggy Walker, Editor  
Rancho Santa Fe, California

Board of Directors — B. F. Jenkins, President; David B. Dewey, Vice-President; Sidney B. Jandorf, Fred H. Lewis, William Schofield, Neil Randol, W. A. Smart, Secretary-Manager.

*custom imports jerome d. gordon*

• creative picture framing •  
oriental art • carved wood • gifts • special orders

1832 S. Hill, Oceanside, California SARatoga 2-0648

# DIRECTORS TO BE ELECTED JUNE 12

Members of the Association will go to the polls June 12 to elect three new directors to the Board of the Association. The men chosen will serve for a period of three years. The election will be held at the offices of the Association at the Golf Course and the polls will be open from 11:00 a.m. until 7:00 p.m. The directors whose terms are expiring are Mr. David B. Dewey, Capt. B. F. Jenkins, and Dr. Neil J. Randol.

them at the Association office. The absentee ballots must be returned to the Association office prior to the opening of the polls June 12.

The five nominees for seats on the Board of Directors are Horace Blackman, LaMotte T. Coahu, Carl W. Croft, Elroy O. Jones, and John E. Shaw.

**HORACE BLACKMAN**  
Mr. Blackman was born in Detroit, Michigan in 1915. He spent his youth in Janesville, Wisconsin. Beverly Hills became his home in 1929. He attended schools in Beverly Hills

Continued on Page Eleven



JOHN E. SHAW

**DAKS**  
DABY'S  
Rancho Santa Fe

**JOHN COLE'S**  
Book & Craft Shop  
7871 Ivanhoe Ave.  
LA JOLLA, CALIFORNIA  
GLencourt 4-4766

**THE TWO GOATS**  
Traditional Countrywear  
for Men and Women  
RANCHO SANTA FE — PLAZA 6 1960

**PRESCRIPTION SPECIALISTS**  
**FINE COSMETICS**  
**COMPLETE LINE OF SUNDRIES**

FREE DELIVERY SERVICE



**RANCHO SANTA FE PHARMACY**

PLaza 6-2111  
Rancho Santa Fe

La Granada  
California

*At your service*



COMPLETE CONTEMPORARY INTERIORS:  
DRAPERIES, WALL-TO-WALL CARPETS,  
WALL PAPER, IMPORTED AND DOMESTIC  
FURNITURE — DESIGNED TO FIT  
**YOUR BUDGET AND YOUR NEEDS**

FREE CONSULTATION WITH OUR  
DECORATORS IN YOUR HOME

CALL PLaza 6-1982  
FOR APPOINTMENT . . .

**SHEPARD'S**  
SAN DIEGO AND RANCHO SANTA FE



Dr. and Mrs. Mohamroa and their two children joined Mrs. Paul E. Lloyd for a tour of Rancho homes during the recent Garden Club sponsored House and Garden Tour. Proceeds of the tour went to the Beautification Comm. of the Garden Club. Dr. Mohamroa, who comes from India, is currently with the Scripps Institute of Oceanography.

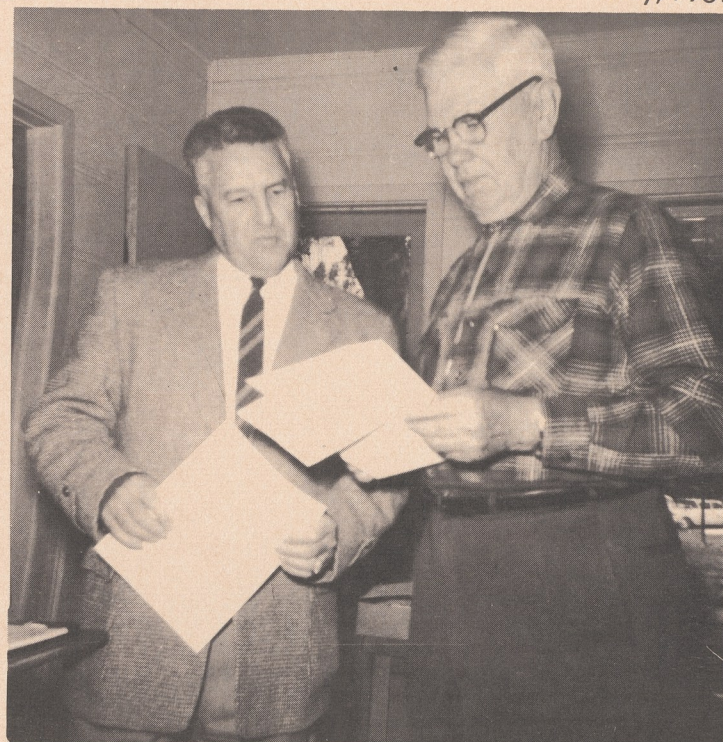

Association Manager William A. Smart briefs Assistant Manager Alfred L. Cope on some of the details of Association procedure. Mr. Cope will assume the managerial duties in September following Manager Smart's retirement.

### Comm. Forms Court Rules

The following is an excerpt from a recent letter sent by the Association to Miss Billie Yorke, La Jolla, regarding the use of the tennis courts. The plan was recommended by the Association Tennis Committee.

"In accordance with present planning, there is to be a charge to Association Members beginning July 1, 1961. At that time and subject to the approval of the Association Board of Directors, the Tennis Committee will place in effect Rules and Regulations for the use of the courts. No doubt such use will be limited to Association Members, their families and their guests.

We will be pleased to have you serve as a tennis instructor during the summer of 1961, subject to the Rules and Regulations as may be set forth from time to time. Instruction on the courts is to be limited to week days only, never on Saturdays, Sundays or Holidays; and must be limited to one court only so as not to interfere with use of the other courts.

In order to effect necessary control of the use of the courts, please maintain and furnish the Association office with an accurate record of the pupils instructed on the forms provided by this office. Pupils are to be limited to Association Members, their families and their guests."

#### JOHN F. GILL Jeweler

Fine Watch and Jewelry Repairing  
Pearl and Bead Stringing  
Diamonds - Jewelry Designing  
Our 11th Year in La Jolla  
1200 Prospect St. GL 4-3285  
(West End of Ivanhoe, across Denslows)

#### TUXEDO RENTALS COMPLETE SUITS or WHITE JACKETS

For the quality and style minded customer who wants "innovations in good taste."

\$9.00 Complete

#### DABY'S

Rancho Santa Fe

### Land Transfers

Property exchanges recorded in the offices of the Association as of presstime are as follows. New members of the Association are shown in bold face type.

Danile W. and Lillian Mayse to **Hector J. and Hazel Martino,**

Portion of Lot 5, Block 14, Samuel S. and Maxine Gross to **Divinco, Inc.,** Portion of Lot 8, Block 29.

John E. and Harriet C. Howe to **Fred J. Kennedy,** por. Lot 92, Map 2089.

The Pratt Construction Co. to Ronald L. Martinet, Portion 98, Map 2129.

Ronald Martinet to the Pratt

Const. Co., Lot 1, Santa Margarita Tract, RSF.

Hal Bowden to Tracy E. and Mary M. Lay, Portion Lot 8, Block 14.

Sun Finance Co. to Cyrus C. and Ann W. Thieme, Portion of Lot 6, Block 16.

No reproof is so potent as the silent lesson of a good example. — Mary Baker Eddy

TENDEREST TREATMENT GIVEN FOR BRIDES AND GRADUATES



**FRANAUD FLOWERS**

by Audrey Wagner  
Nite Day  
PL 3-3515 PL 3-2554  
628 First St. - Encinitas



**THE BUCKOES**  
SUMMER DAY CAMP  
FOR BOYS AND GIRLS 5 TO 13  
A DAILY CREATIVE CAMPING EXPERIENCE FOR YOUR CHILD  
TRANSPORTATION PROVIDED  
— WRITE FOR BROCHURE —  
**THE BUCKOES**  
Box 81  
Del Mar, Calif.  
SKyline 5-2951

Step up to —  
**RANCHO SWIMMING POOL MAINTENANCE**  
The BEST in Pool Maintenance  
Complete Line of Chemicals & Supplies  
A personalized, LOCAL Service at competitive prices.  
Phone Michael Kirchoff  
PL 6-1427 (c/o Ola Johnson Garden Service)

**Tex's Cleaning Service**  
FREE DELIVERY & PICKUP AT YOUR HOME  
For RANCHO SANTA FE  
SOLANA BEACH — DEL MAR  
HOME TOWN FRIENDLINESS  
"Your Satisfaction Guaranteed"  
**Tex's —**  
1331 Highway 101  
Del Mar  
SK 5-2666

**OLA JOHNSON ... GARDEN SHOP**

**YOUR Garden**  
is our Business!

**IT IS STILL TIME:**  
To do all planting including Lawns  
The Season is Ripe for Insects  
So Spray Regularly  
Fertilize Plants Through the Summer Growing Period

**FLORAL SHOP:** Cut Flowers  
Ceramics  
Gift Accessories

**WE NOW GIVE 2x GREEN STAMPS**

Rancho Santa Fe • In the Village Center on La Granada • PL 6-1427

SOUTHERN CALIFORNIA'S  
**FOUR**  
FOR PRIVATE PARTIES  
NEW POOL TERRACE  
for Dinners, Dancing, Cocktail Parties



**SEASONS**  
RESORT



Whenever you are planning a private party of any kind call us at  
**PLaza 6-1131**



Enjoying the races at Caliente on the recent Country Friends-sponsored "Day at the Races" are L to R Mrs. Charles Pishon, Mrs. D. Maitland Bakewell, Mrs. Harding Bakewell, Mr. D. Maitland Bakewell and Mr. Harding Bakewell. In the background are Mrs. Winifred Canning and her daughter, Mrs. Richard B. Todd. A record turnout was reported for the recent affair at the border race course.

## DR. LIEB DONATES NEW SCRIPPS CLINIC ADD'N

Dr. Clarence William Lieb, a well known resident of the Ranch, has donated funds for a new amphitheater at Scripps Clinic and Research Foundation, which is to be located in the Research Laboratory Building that is presently under construction. Vice Admiral Wilder D. Baker, USN Ret., Chairman of the Board of Trustees made this announcement in La Jolla recently.

Dr. Lieb, a noted gastroenterologist and author, is a native of Wisconsin. He was educated at Colorado College and Harvard Medical School, graduating from the latter in 1913.

In 1928-29 Dr. Lieb was Clinical Supervisor of the Stefansson Nutrition Studies conducted by the Russell Sage Institute of Pathology, Bellevue Hospital, affiliated with the Medical College of Cornell University. His various studies in the field of nutrition took him to South America in 1936 to do research on the diets of High Andean Indians. He was also the organizer and director of the Research Institute of the American Tobacco Company.

In 1937 he co-founded the Religio - Psychiatric Clinic with Norman Vincent Peale and Dr. Smiley Blanton. From 1937 until the present he has served as

Vice-President of the American Foundation of Religion and Psychiatry of New York City.

Before he retired in 1939, he published two books, "Eat, Drink and Be Healthy," and "Eat, Drink and Be Slender." Since his retirement he has published three books, "Safer Smoking," "Why Let Smoking Kill You," and "Outwitting Your Years." He is also the author of many magazine articles.

He is a member of the New York State Medical Society, New York Academy of Medicine, American Medical Association, American Gastroenterological Society, American College of Physicians, Harvard Medical Society and the Pan American Medical Society.

Dr. and Mrs. Lieb have lived in Rancho Santa Fe since 1942. They have three daughters and a son.

The new Research Laboratory Building being erected at Scripps Clinic will expand the area for basic research in the medical sciences by providing space for a new Division of Experimental Pathology. The amphitheater will occupy part of the first floor and will seat 100 persons. It will become known as the Lieb Amphitheater.

"Dr. Lieb's foresight and  
*Continued on Page Seven*

the choice of fashionable Southern Californians for women's apparel and accessories

also, men's gift items and imports

**Flair**  
Del Mar, California

1328 Highway 101 SKYline 5-2622

- JEWEL TREE  
Dining Room  
Overlooking  
Pool
- SWIMMING
- RIDING
- TENNIS
- GOLF COURSE
- SHUFFLEBOARD
- GIFT SHOP

*Wishing Well Hotel*  
sets the mood for

Gracious Dining  
Delightful Accommodations

Wedding Parties  
and  
Receptions

- Spacious Rooms and Suites with all Hotel Facilities
- European Plan
- PL 6-1123
- Lago Linde Rd. Rancho Santa Fe

FEATURING:

- Dresses
- Sportswear
- Lingerie
- Accessories



SWIMWEAR AS YOU LIKE IT —  
DARLENE  
ROSE MARIE REID  
COLE OF CALIFORNIA  
PARADISE OF HAWAII



- Unique Gift Imports
- Complimentary Gift Wrapping

**REGINA SHOPS**

ENCINITAS  
594 First St.

SOLANA BEACH  
111 S. Acacia

DEL MAR  
1226 Highway 101

## Club Honors Explorers

Planned as a "Salute to the Explorer Scouts of Rancho Santa Fe," the Beautification Committee of the Rancho Santa Fe Garden Club is entertaining club members, the Association Board of Directors, the Scouts and their families at a meeting in the Garden Clubhouse Friday evening, May 19, at 8 p.m.

Mrs. William Weddell, chairman of the Beautification Committee, points out that the evening is planned to honor the Explorers for their faithful service in monthly clean-ups of the Ranch roads and for their help in directing traffic at the Annual House and Garden Tour. The cleaning of the Ranch roads has been a community service on the part of the Explorers for the past several years. As part of the program, an award will be presented to the "Outstanding Explorer Scout of the Year."

Mrs. Weddell will be assisted in hosting the affair by members of the outgoing and incoming Board of Directors of the Garden Club.

Featured speaker of the evening will be Dr. Gerhard Wolter, professor of physics at San Diego State College. His topic will be "The Challenge of Tomorrow." Dr. Wolter is well known in the Ranch having spoken several times at the grammar school.

## GOLF COURSE PLAN EFFECTIVE JULY 1

At the regular meeting of the Board of Directors of the Rancho Santa Fe Association on Friday, April 21, it was moved, seconded and unanimously carried that the proposed plan for the operation of the Golf Course dated September 6, 1960 become effective July 1, 1961.

The Board decided that the Association should purchase one electric cart from Southland Lift Trucks, Inc. to be used for Assn. business.

The application of John Truog to erect Signs on Portion of Lots 9 and 10, Block G, Map 1742 was approved.

The Board voted that in the future, Gasoline driven carts will not be used on the Rancho Santa Fe Golf Course.

It was moved, seconded and unanimously carried that the recommendations of the Tennis Committee, dated April 18, 1961, be approved, details of same to be worked out by the Association Manager and the Committee.

It was moved, seconded and unanimously carried that the application of Josiah W. Smith to construct a Stable and Shop on Portion of Lot 7, Block 10,

*Continued From Page Six*  
thoughtfulness in providing funds for this necessary facility will contribute importantly to the program of Scripps Clinic and Research Foundation," Baker said.

be denied as same does not meet the \$21,000 minimum building cost restriction of said site. Action was deferred on Messrs. Smith's application for 'Keeping of Animals' on this property, pending further study.

It was moved, seconded and carried that the Subdivision application of Gonsett Realty, Inc. be approved.

The Subdivision application of R. Victor Venberg of Portion of Lot 12, Block 32 was not approved. Vice-President Dewey abstained from voting.

It was moved, seconded and carried that the Lot Realignment application of J. Van Benschoten of Portion of Lot

3, Block 22, be approved. Vice-President Dewey abstained from voting.

Action was deferred on the application of Root and Richmond to erect Signs on Lot 134, Map 2789, pending a report by Director Randol.

The Board deferred action on the Petition of Wm. Drew et al to change the number of building sites from 4 to 8, pending further information from the applicants.

Status of Advanced Playing Privileges as of this date are as follows: "A" Cards 170, "B" Cards 175.

The following Association Members and Others addressed the Board on subjects as indicated:

Attorney Hewitt re proposed operation of the Association under the new plan of

*Continued on Page Ten*

Rancho Santa Fe  
Country Homes and Homesites

R. M. CLOTFELTER

Licensed Real Estate Broker

Since 1931

PLaza 6-1422

Paseo Delicias



STEINWINTER AND BANCROFT  
BUILDERS  
RANCHO SANTA FE

# Many Residences Approved

The regular meeting of the Rancho Santa Fe Art Jury was held on Wednesday, April 12, in the offices of the Rancho Santa Fe Association.

The meeting was called to order by President Stork.

On motions duly made and seconded, the Art Jury conducted the following business:

Permits were issued, in each case, since the March 8, 1961 meeting and approvals were given to the following as additional showings have been presented: J. Clyde Eberly - Color - Exterior of Residence on Lot 99, Map 2089; George Lewis - Multiple Dwelling - Preliminary plans on Lot 5, Block D, plans dated 3-6-61; revised 3-10-61; Carl Cato - Color - Exterior of Residence on Lot 42, Block 18; A. L. Sommers - Louvres into a Carport on Lot 112, Map 2129. Bruno Koch - Garden House on Portion of Lot 2, Block 16; Allen Church - Roof Extension on Portion of Lot 5, Santa Margarita; Donald Wahl - Exterior Color for Residence on Portion of Lot 4, Block 3; Lambert Baker - Exterior Color for Residence on Portion of Lot 1,

Block 47.

Approval was given to the application of Nicholas B. Carlton to construct a Residence and Garage on Portion of Lot 5 and 6, Block 14, conditional upon finishing the right elevation in siding, as indicated on the plans by Architect Jung. Messrs. Carlton and Bode met with the Jury.

Approval was given to the application of George J. Lewis to construct a Multiple Dwelling on Lot 5, Block D, Map 1742.

Approval was given to the application of Elwood Thompson to construct a Residence, Garage, Stable, Corral and Fence on Portion of Lot 3, Block 5, plans dated 3-6-61, modified in accordance with Art Jury suggestions 4-12-61. Mr. and Mrs. Thompson met with the Jury.

Approval was given to the application of R. E. Badger to construct a Medical Building on Portion of Block F, Map 1742. Preliminary plans dated 3-6-61, finals dated 4-6-61.

Approval was given to the application of Eugene Haddad to construct a Residence and Garage on Portion of Lot 11, Block 47.

Approval was given to the Preliminary application of Wm. A. Campbell to construct a Residence and Garage on Parcel No. 22, Portion of Lot 2, Block 33, plans dated 4-6-61.

Approval was given the application of Glenn R. Feist and Associates to construct a Residence and Garage on Portion of Lot 3, Block 6, Map 1742, plans dated 4-6-61.

Approval was given to the application of Horace Phillips to Add a Fireplace to Residence and Change Drive thru Roof on Portion of Lot 4, Anza Heights, Map 2928, plans dated 4-6-61.

Approval was given to the application of Josiah W. Smith for a Stable and Fence on Portion of Lot 7, Block 10, plans dated 4-6-61, subject to board action and approval of 'Keeping of Animals' on this property.

Consideration was given to the application of Root and Richmond to erect Signs on the Commercial Building on Lot 134, Map 2089. The advice of the Jury is being submitted to the Board of Directors.

Consideration was given to the application of John Truog to erect Signs on Portion of Lot 9 and 10, Block G, Map 1742. The advice of the Jury is being

submitted to the Board of Directors.

Consideration was given to application of R. Victor Venberg for Subdivision of Portion of Lot 12, Block 32. The advice of the Jury is being submitted to the Board of Directors.

Consideration was given to the application of Gonsett Realty, Inc. for Subdivision of Portion of Lot 4, Block 11. The advice of the Jury is being submitted to the Board of Directors. Messrs. Gonsett and Smith met with the Jury.

Consideration was given to the application of J. Van Benschoten for Lot Realignment of Portion of Lot 3, Block 22, Map 1742. The advice of the Jury is being submitted to the Board of Directors.

Secretary Smart presented Glenn F. Lewis, Building Commissioner's Report for the month of March, 1961.

Approval was given to color samples for exterior of residence as follows:

1. J. C. Nance, Residence, Portion of Lot 9, Block 47, Map 1742.

There being no further business, the meeting adjourned at 1:54 p.m.

May, 1961

# Humane Society Launches Drive

Members of the Rancho-Coastal Humane Society began a drive for funds during April. General Chairman of the Drive is the Rev. Chester L. Tolson of Rancho Santa Fe. Special Gifts Chairman is Cecil G. Gray, also of the Ranch. Area chairman working for the success of the drive are Newton Sterne, Cardiff, Encinitas, Leucadia; Mrs. Margaret B. Dixon assisted by Col. Waldron J. Cheyney, Del Mar; Harry Kleist assisted by Miss Mary Bill, Rancho Santa Fe; and G. William Jacox, Solana Beach.

The Rancho-Coastal Humane Society began as a volunteer project by individual citizens, in much the same fashion as thousands of other Humane Societies the world over. The work of these individuals in aiding animals in distress has steadily grown for three years. Other residents of the area began to help. As the requests increased for aid to lost, injured or abused animals, funds were needed and a few people have been voluntarily paying for the care of animals found in distress. Last year the Escondido Humane Society was forced to withdraw its program from this area and the six San Dieguito communities

were left without help. Then the need grew by leaps and bounds.

The Rancho-Coastal Humane Society has been founded as a legally approved incorporated group for public service, conforming in all respects to State and County requirements. Twenty residents of the San Dieguito area were officially approved as Founding Members, and have elected from among their number a board of twelve trustees. With funds to be accumulated from donations, the Society is purchasing a suitable piece of property for the proposed Shelter, a location approved by the Board of Supervisors, the Chief Administrator and the County Planning Commission. The need for the Shelter is too acute to delay longer in its conjunction. With the Shelter Fund Drive now in progress it will be possible for the Rancho-Coastal Humane Society to erect this facility and thereby provide the six communities this much needed service.

A fund of \$50,000 is needed for the building and equipment to be erected in Encinitas. The

*Continued on Page Ten*



AULD LAND SYNE TIME at the Rancho recently when John Robertson and George Folsey of Beverly Hills met while Folsey was filming a Kent cigarette commercial at the Ranch. Mr. Folsey was cameraman for many of Mr. Robertson's pictures staring such outstanding Hollywood stars as the late John Barrymore, Lillian and Dorothy Gish and Richard Barthelmess.

*C. C. Randolph, Jr.*

REAL ESTATE  
HOMES • LOTS • ACREAGE  
INSURANCE

1140 Highway 101, Del Mar  
SKyline 5-4894 — PL 6-1757

HOMES    ACREAGE    HOMESITES

## Willis M. Allen Co.

of  
RANCHO SANTA FE

PLaza 6-1544

**ATTENTION!**  
ALL GARDENERS

We have acquired entire stock of a reputed specialized grower.

Select now for best items of Bargain Prices.

**LESSAR NURSERY**  
CACTI and SUCCULENT  
WONDERLAND  
396 N. Highway 101  
PL 3-5192 Encinitas, Calif.

"Where in the World Are You Going?"

*del mar travel bureau* ... your link with the world.

1150 HIGHWAY 101, DEL MAR, SKyline 5-1515

Your New Bicycle Shop

For All Your Needs Why Go Elsewhere

**SALES & SERVICE**  
EXPERT REPAIR - ALL MODELS  
Genuine Parts & Accessories  
148 D St., Encinitas

**McNEESE BICYCLE**    ROYAL 10 SPEED  
77.95 Opening Special

## Solana Superior

TEL. SK 5-4742

### Carpet & Furniture Cleaning

WALL TO WALL CARPET, AND  
FURNITURE CLEANED IN THE HOME

REPAIRING  
EXPERT WORKMANSHIP  
ALL WORK GUARANTEED  
FREE ESTIMATES

## 20% Discount

**ARTHUR P. GAY**  
MASTER WATCHMAKER  
WHERE SKILLED WORKMANSHIP  
AND FAIR DEALING IS OUR  
TRADEMARK

WATCH INSPECTOR

NEW LOCATIONS:

215 Fifteenth Street DEL MAR SK 5-9244	115 Acacia Theatre Building SK 5-2590
--	---

## MAGIC CARPET CO.

New Location  
and Expansion  
Means Greater Service  
Now At  
528 First St.  
Encinitas

- TOP QUALITY
- BOTTOM PRICE
- BEST SERVICE

Closest Carpet Specialty  
Shop to Rancho Santa Fe

*Save ON FLOOR COVERINGS*

# Reward Offered For Info

All the members of the Board of Directors of the Rancho Santa Fe Association were present for the regular meeting held on Friday, April 7, 1961.

Before the regular meeting was convened, a Public Hearing was held for the purpose of hearing any discussion or objections relative to the Petition to George J. and Mary L. Lewis to change the Architectural type restriction from No. 2 to No. 1 on Lot 5, Block D, Map 1742, as set forth in Section 3 of Article 5, Rancho Santa Fe Protective Covenant. No comments from the floor, and the hearing was closed.

The meeting was called to order by President Jenkins.

It was moved, seconded and unanimously carried that the minutes of the previous meeting be approved as presented.

It was moved, seconded and unanimously carried that the Petition of George J. and Mary L. Lewis to change the Architectural type restriction from No. 2 to No. 1 on Lot 5, Block D, Map 1742, be approved.

It was moved, seconded and unanimously carried that the Subdivision application of Mme. Nelda Challman of Portion of Lot 6, Block 27, be denied.

It was moved, seconded and unanimously carried that the Association offer \$100 reward for information leading to the arrest and conviction of any person or persons willfully damaging or removing trees, signs or shrubs within the confines of Rancho Santa Fe.

It was moved, seconded and unanimously carried that R. M. Clotfelter, Carl Muench, Raymond Gordon and Dr. Victor Stark be appointed to serve,

with William Schofield Chairman, on the County Government Advisory Committee.

It was moved, seconded and unanimously carried that the Association purchase 20 electric Carts. The Board referred the matter back to the Golf Course Committee for further consideration of the model Cart to be purchased.

The Board recessed at 12:18 p.m. and reconvened at 1:45 p.m.

The Board deferred action on the Petition of Wm. Drew et al to change the number of building sites from 4 to 8 on Lot 2, Block 47, Map 1742, Petition dated December, 1960, pending further study.

Statues of Advanced Playing Privileges as of this date are as follows: "A" Cards 181, "B" Cards, 176.

The following Association Members and Others addressed the Board on subjects as indicated:

1. Attorney Cooley re Mme. Challman Subdivision.

2. Messr. Muench re damage to Trees at Rancho Santa Fe.

3. Messr. Otten re Nominating Committee.

The following letters were read and ordered dispersed to proper channels:

1. Hon. Robert C. Cozens, Board of Supervisors, San Diego County re County Government Advisory Committee.

2. San Dieguito Council for Public Schools re Association support of same.

Secretary Smart presented Gross Revenue for the Month of March, 1961 as follows:

GOLF COURSE REVENUE: Greens Fees - Cash \$6,290.75; Playing Privileges \$5,750; Elec-

tric Carts \$1,675.30; Lockers — TOTAL: \$13,716.05 a gain of \$393.75 over last year.

GOLF SHOP: Carts - Hand \$120; Carts - Electric \$423; Cleaning and Storage \$383; Merchandise \$3,484.72. Total: \$4,410.72, down \$1,114.98. RESTAURANT AND BAR: \$7,637.92 down \$320.99 from a year ago. The total receipts for the month of March show a decrease of \$1,042.22 as compared to last year.

Secretary Smart presented Glenn F. Lewis, Building Commissioner's Report for the Month of March, 1961.

Attorney Clayton reported on and conferred with the Board with reference to legal matters of the Association.

President Jenkins Progress Report re 'Old School Building' usage.

Vice-President Dewey presented Survey of 'Old School Building' and New School Parking Lot.

There being no further business the meeting adjourned at 4:34 p.m.

Continued From Page Nine

## "Humane Society"

only source of support is the people of this area served by the Rancho-Coastal Humane Society.

The campaign was kicked off by the donation of \$5,000 the proceeds from sales in the Society's Thrift Shop. The shop is located in Solana Beach behind the Rexall Drugstore.

There is a transcendent power in example. We reform others unconsciously, when we walk uprightly. — Madam Swetchine

Continued From Page Seven

## "Golf Course Plan"

operation of the Golf Course. Messrs. Venberg and Ramsey re Subdivision of Portion of Lot 12, Block 32.

The following letters were read and ordered dispersed to proper channels:

Hon. Robert C. Cozens, Board of Supervisors, San Diego County re County Government Advisory Committee. Southland Lift Trucks, Inc. re Rental of Electric Carts.

Secretary Smart presented Financial Statement for the Month of March, 1961.

Attorney Clayton reported on and conferred with the Board with reference to legal matters of the Association.

Director Randol reported that the School Board is not in a position to enter into a joint venture with the Association in the construction of a Parking Lot, therefore, the matter was laid aside.

There being no further business the meeting adjourned at 4:40 p.m.

Continued From Page Nine

## "Humane Society"

Dislike what deserves it, but never hate, for that is of the nature of malice, which is applied to persons, not to things. — William Penn

Leucadia  
**VILLAGE FORGE**

- Curtain-type fireplace screens made to order: Any size, any shape In 13 decorator finishes
- Name signs to order

1646 N. Hiway 101 • PL 3-1641



**DE HAAN'S SHORELINE NURSERIES**

'NATURE'S SHOWPLACE'

Incidentally WE GIVE 25¢ GREEN STAMPS

1680 Highway 101  
Leucadia  
PL 3-2933

**ENCINITAS STATIONERS**

650 SECOND ST.  
Crane, Eaton & White & Wyckoff Stationery CARDS - GIFTS  
Phone PL 3-1380

*W.M.* Green Stamps

We Invite You to Stop in at Our Bright, New Store

**ENCINITAS PHARMACY**

587 - 1st  
Encinitas - Calif.

24 Hr. Prescription Service  
PL 3-5514



**North Coast ANSWERING SERVICE**

24-HOUR SERVICE  
For Large or Small Business

PHONE PL 3-2545 or PL 3-5571

**DAKS**  
DABY'S  
Rancho Santa Fe

## "Directors to be Elected"

Continued From Page Three and the Webb School in Claremont, Calif. He was graduated from Stanford University, a member of the class of 1937.

He has served on the Board of Directors of the Beverly Hills YMCA. He was a member of the Beverly Hills School Board for eleven years. He has also served as president of the Beverly Hills Republican Club and was a member of the Los Angeles County Republican Central Committee. He is currently serving on the Board of Trustees of the Webb School for Boys, Claremont, California.

Mr. Blackman founded the Blackman Plastics Company in Los Angeles in 1952 and moved his plant to Escondido in the fall of 1959.

Mr. and Mrs. Blackman and their three children have made their home at the Ranch since 1959.

## LA MOTTE T. COHU

Mr. Cohu was born in New York City in 1895. He was graduated from Princeton University in 1917 and served as an Ensign, USNRF, during World War I. He was awarded the War Production Certificate in 1947 and the President's Certificate of Merit in 1948. In 1955, he was awarded an honorary Doctor of Laws degree from Whittier College. Mr. Cohu served as President of the San Diego Community Chest in 1955 and 1956.

Mr. Cohu formed Air Investors, Inc., in 1928, and served as its president from 1930 until 1939. He became a director of Aviation Corporation in 1930 and served as President of

that company as well as American Airways now American Airlines and American Aircraft and Engine Company (now Fairchild Engine and Airplane Corporation) during 1931 and 1932. He was a director of Air Associates from 1930 to 1931, and a director of North American Aviation, Inc., Transcontinental Air Transport, and Eastern Air Transport in 1933 and 1934. He served as president of the Aircraft Industries Association of America, Inc., in 1946 and was president of the Northrop-Handey Company and a director of Hoffman Radio Corporation and Salisbury Motors.

He was a member of the Board of Directors of TWA from 1933 to April, 1954, and served as its president from April, 1947, until his election as president of Convair in June, 1948. He was one of the founders of Northrop Aircraft, where he served as Board Chairman and General Manager from 1939 until his election to the presidency of TWA in 1947.

Mr. Cohu was a member of the Board and Executive Committee of General Dynamics Corporation from April, 1954, though 1957 and served as president and a member of the Board of Convair (then Consolidated Vultee Aircraft, Inc.) between June, 1948 and March, 1952. From March, 1952, through April, 1954, he was vice chairman.

## CARL W. CROFT

Mr. Croft was born in 1900 in Akron, Ohio. He was active in real estate and insurance circles in Pasadena and San Marino before moving to Rancho Santa Fe in 1953. He is

presently engaged in cattle ranching in the Olivenhain area.

Mr. Croft was president of the Southern California Golf Association in 1954 and served as president of the California Golf Association in 1956.

He has been a member of the Greens Committee and the Golf Course Committee of the Rancho Santa Fe Association for six years.

## ELROY O. JONES

Mr. Jones was born in Saline, Michigan, in 1889. He attended schools in Ann Arbor, Michigan and in 1914 was graduated from the University of Michigan with an LLB degree.

He was a member of the firm of Dykema, Jones and Wheat of Detroit, Michigan from 1914 until his retirement in 1958. The firm is now Dykema, Wheat, Spencer, Goodnow and Trigg.

Mr. Jones served in the Field Artillery, USA, as a Lt. from 1917 to 1919.

In previous years he has served in the following capacities: Pres., The Village of Grosse Pointe Shores, Michigan, 1942-1948; Director, Country Club of Detroit, 1940-1946; Pres., 1943-44; Director, Detroit Bar Association, 1942-48, Pres., 1947-48; Director: Detroit Boat Club, 1924-30, Pres., 1929-30; Vice-Pres. and Director of Clayton, Lambert and Co., Detroit and Louisville, Ky.; Secretary and Director of Formsprag Co., Warren, Michigan. He has served as a director of the Aristo Corporation, Detroit; Crowley, Milner and Co., Detroit; Eureka Williams Co. Detroit, Mich., and

Bloomington, Ill.; Gear Grinding Machine Co., Hamtramck, Mich. and the Lansing Drop Forge Co., Lansing, Michigan.

Mr. Jones came to the Ranch to make his home in 1958.

## JOHN E. SHAW

Mr. Shaw was born in Chicago, Illinois, in 1900. He attended Chicago Latin School and the Massachusetts Institute of Technology and was graduated from Williams College, Williamstown, Mass. He served in the United States Marine Corps in 1918.

Mr. Shaw was associated with the Machinist Supply Co., Chicago from 1921 to 1928. From 1929 until 1933 he served as vice-president of the Valley Forge Steel and Tool Co. In 1933 he joined Whitman and Barnes where he served as vice-president until 1938. In 1938 he formed Shaw and Company in Los Angeles. He retired in 1952 and he and Mrs. Shaw came to Rancho Santa Fe to make their home.

For the past 5 years Mr. Shaw has been the treasurer of the Rancho Santa Fe Golf Club.

Nothing more impairs authority than a too frequent or indiscreet use of it. — A. Kingston

**DAKS**  
DABY'S  
Rancho Santa Fe



Carrying:  
**BEN HOGAN  
SLAKS  
OLEG-CASSINI  
SPORT SHIRTS**

**VAL'S MEN'S SHOP**

1414 Hwy 101 Del Mar SK 5-1491



incomparable  
**Pasadena's Smartest Restaurant**  
Springboards into La Jolla  
Now the ONLY one  
FULLY AIR-CONDITIONED.

RESERVATIONS: glencourt 9-3424

**The Honker**  
"of course"

- Continental Cuisine
- Beautiful Banquet Facilities
- Unique Wine Cellar for Parties with the "VELVET TOUCH"
- Darryl Rogers at the Piano Every Night from 8 p.m.

7590 girard . . "LA JOLLA FASHION CENTER" . . LA JOLLA



Mrs. Waldron J. Cheyney, L, Chairman of the Country Friends "Day at the Races" and Col. Cheyney, R, are joined by Mr. and Mrs. Harry Kleist of Rancho Santa Fe during the afternoon's program.

**BULK RATE**  
U. S. POSTAGE  
**PAID**  
Rancho Santa Fe,  
California  
Permit No. 15

Mr. & Mrs. Carl G. Muench  
Rancho Santa Fe  
Calif.

**COVER:**

Recently completed landscaping at the Rancho Santa Fe Fire Station. The work was done by Fire Chief James Fox and his able assistants. The retaining walls and flower beds continue around the corner making an attractive approach to the Station from both entrance roads.

**THE TRADIN' POST**

**Most Convenient**  
... TO THE RANCH

*Del Mar*  
*Liquor Store*  
1446 Hiway 101 SK 5-1733

**Rancho Hardware**

in the Village Center  
Tools for your  
Gardening  
Also Barbecue Supplies  
PL 6-1702

**CHURCHILL & GASSOU HARDWARE**

• Dutch Boy Paints • Frigidaire Appliances  
140 E. Grand ESCONDIDO SH 5-2441  
Where Quality Tells and Service Sells

**MacPherson's**

Men's and Women's  
Quality Clothing  
515 First Street  
Encinitas  
PL 3-1953

Residences  
Building Sites  
Investment Properties

In Rancho Santa Fe  
And Adjoining Areas

**NELSON and CHAPIN**

Montgomery L. Hart, Associate  
PASEO DELICIAS

**Gailey's Photo Supply**

"Escondido's Most  
Complete"

230 E. Grand  
Phone SH 5-7823 - Escondido

**CRUSHED  
COLORED  
ROCK**

over 15 colors to choose from.  
**BUNYARD'S**  
MASONRY SUPPLY  
551 Vulcan, Encinitas  
PL 3-1164

**Copper Miss Kennels**  
Grooming Training  
Boarding &  
Inside Sleeping  
Quarters  
Blackie &  
Vi Yates  
155 Saxony Rd.  
ENCINITAS  
PL 3-3142

**Ashley's**

Rancho Santa Fe Market  
Watch for our Weekly  
Handbills

**CULLIGAN Soft Water  
SERVICE**  
for BETTER LIVING  
111 So. Cedros P.O. Box 278  
SOLANA BEACH  
Phone SK 5-1022

HOME CALL  
\$4.95

SK 5-1653  
135 S. HWY. 101  
SOLANA BEACH, CALIF.

**FIDELITY RADIO TELEVISION SERVICE**

(BUCK COWLEY) OWNER-MANAGER  
PERSONALIZED SERVICE

**RCA SALES**  
COLOR - BLACK & WHITE  
STEREO - RADIO  
Large Record Selection  
45 RPM - Stereo - HI-FI

**SERVICE**  
ALL TV, RADIO, HI-FI,  
ANTENNAS, CUSTOM  
ELECTRONICS  
FOREIGN or DOMESTIC

**Swimming Pool Supplies**

CHEMICALS — AQUA FINE PURIFIERS  
LADDERS — DIVING BOARDS  
HEATERS — FILTERS

**COMPLETE IRRIGATION NEEDS**  
PIPE — SPRINKLERS — VALVES  
PEERLESS & JACUZZI PUMPS

**WEBB PUMP & SUPPLY**

ESCONDIDO SH 5-0511

1997.002.070

P-381