

REFORMED DISSENTING PRESBYTERIAN
CHURCH CEMETERY

Location: Corner (south-east) of Erie and Congress Avenues in Glendale, Ohio. Site of the present Congress Avenue School.

History: Rev. Mr. Warwick was expelled from the congregation of the Mill Creek Presbyterian Church about 1798 or 1800. He formed a new type of Presbyterian Church called The Reformed Dissenting Presbyterian Church. Warwick built first a log church and then replaced it with a frame church. Warwicks was on the site of the Congress Avenue School. A cemetery grew up around this church. The church and cemetery were both abandon in 1812. However the remains of both were still there when Glendale came into being. They were destroyed when the school was built.

My family always stated that there were some babies from our family connections buried in this cemetery - some Glenn, Richpy, Riddle, and Sayer children. No record remains of this cemetery. Because there were the remains of churches and cemeteries on both the south-east and the north-east corners of Erie and Congress Avenues my kinsman - E.R. Glenn would not allow the Glendale Association to sell these two locations for any thing but school property or public property.

Note of E. R. Glenn:

At a Meeting of the directors of the Glendale held Nov. 11, 1851. present Mess. Glenn, Taylor, Elliott & Fosdick it was Resolved: That the Secretary Record in the Minutes a Copy of the Plan submitted to the Meeting of Proprietors held the 7th inst. for disposing of a part of the Lots in Glendale.

Resolved That in accordance with the spirit of the recommendation of the Proprietors of Glendale in the Resolution accepted by them Novem. 7. 1851. The directors will for a consideration of one Dollar cause to be conveyed to each of the proprietors that shall within the price of one year from the first day of April 1852, erect and complete a dwelling House of the value of at least Fifteen hundred dollars on the lot selected by them.

Adjourned.

Reverse side:

Resolved That Lot Numbered fifty-seven in Block No. 7, on the Plan of Glendale lying at the South East corner of Congress and Erie avenues be and the same is hereby appropriated for the use of Schools for the common benefit of the Citizens of Glendale. forever.

Resolv^d. That Lot Numbered Sixty-six in Block No. 9, Glendale shall be reserved from sale for the present.

GLENDALE

Scale 1/8" = 1 Mile per Inch

(Springfield Township)

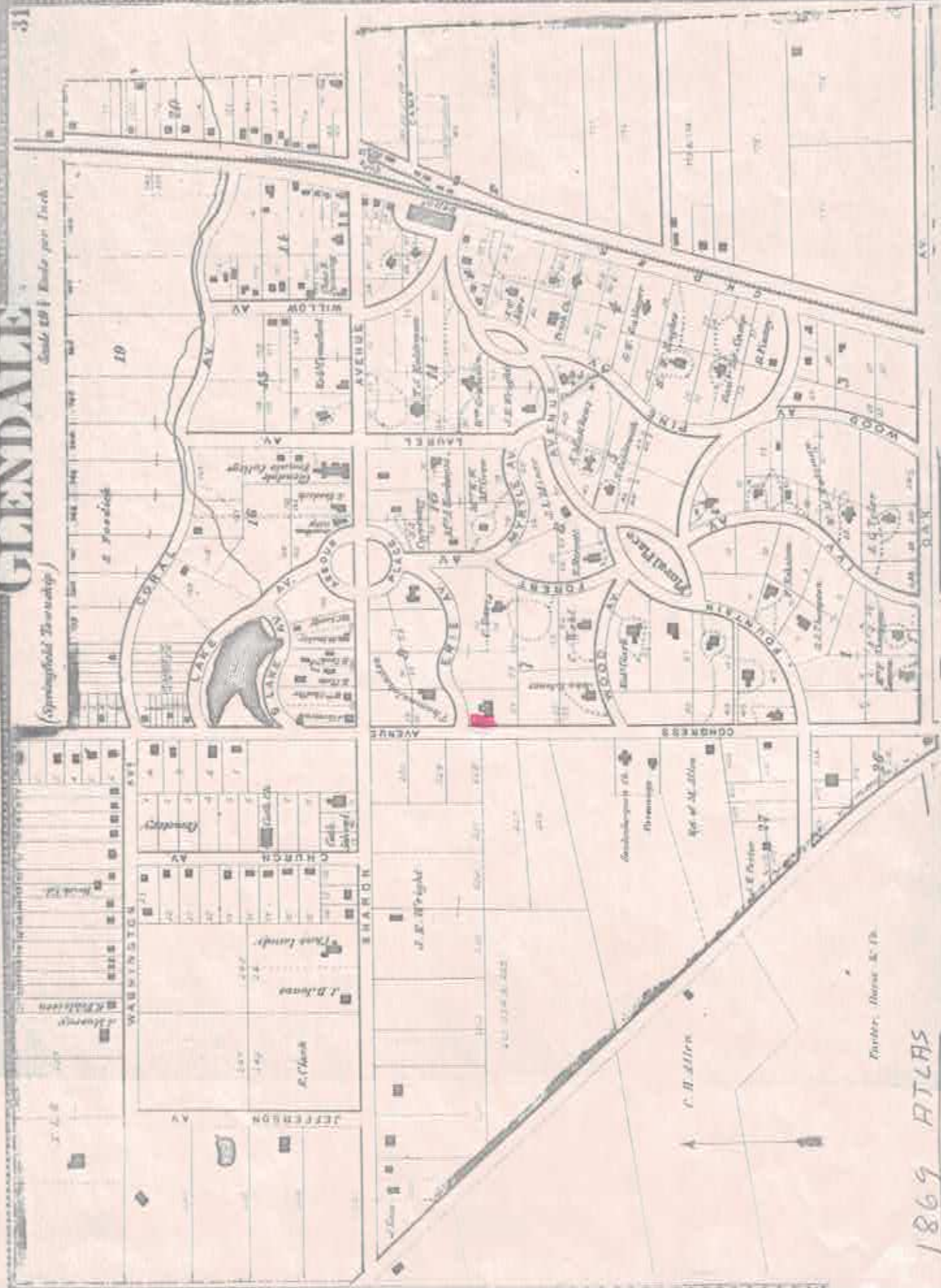

Forster, House & Co.

1869 ATLAS