BRICK and TILE

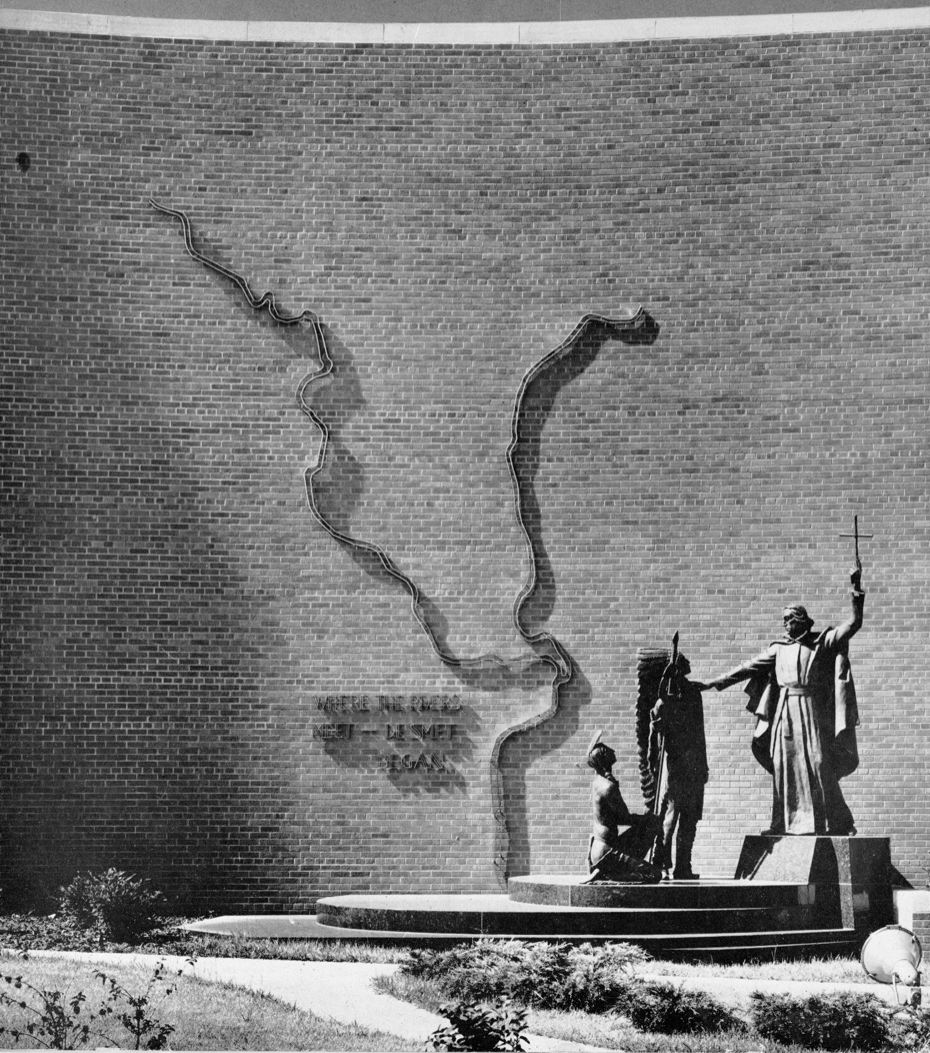

FUSZ MEMORIAL

ST. LOUIS CATHOLIC UNIVERSITY

ST. LOUIS, MISSOURI

Leo A. Daly & Co., Architects



Built to house the University School of Philosophy, this outstanding structure of deep buff brick in a controlled range is an excellent example of modern structural clay masonry. Unusual architectural features are the concave face of the north elevation of wing forming backdrop for statuary (below and cover) and the stark contrast between stone trim and brickwork as shown on northwest wing at right. Note metal strips attached to brickwork below representing the junction of the Missouri and Mississippi rivers.

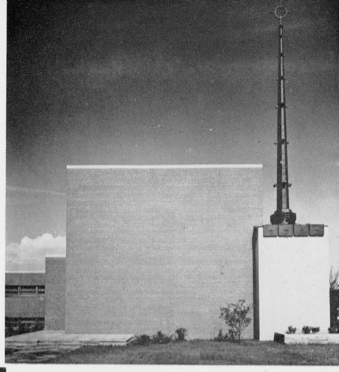

Piaget Photos

Front elevation (above) shows use of stack bond brickwork with recessed units forming panels on piers and spandrels. Southwest elevation (right) shows sheltered parking or loading area while (acrosspage) photo shows corner elevation of northwest wing.





Northwest view of front elevation (right) again illustrates the strong accent of light stone trim against darker brickwork in common bond. View from northeast emphasizes concavity of end wall, (below) with other photo (acrosspage) showing connection of northwest wing to main structure.

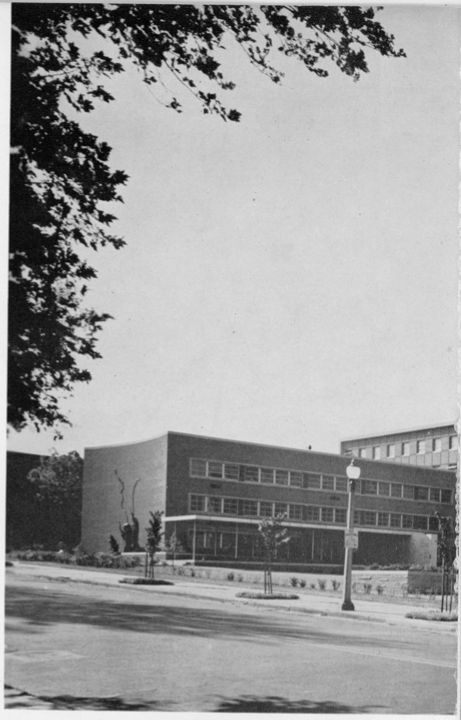

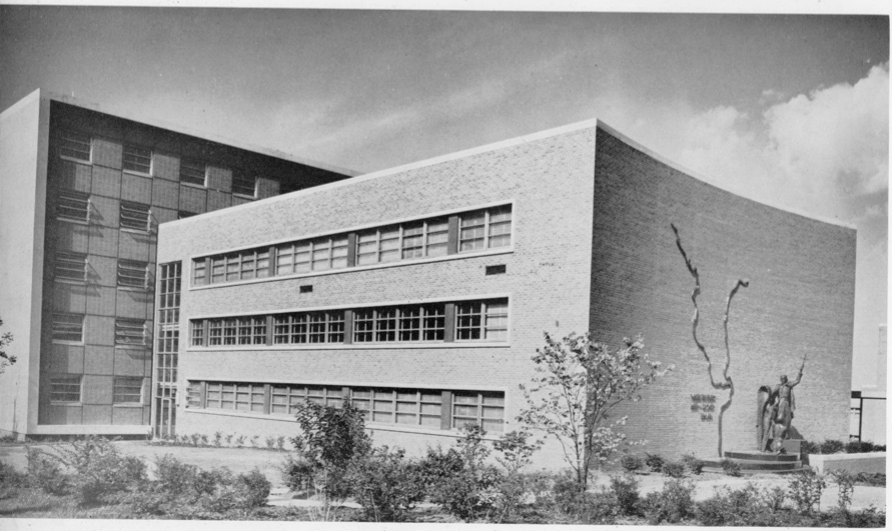





VOL. 12, NO. 4 APRIL, 1955

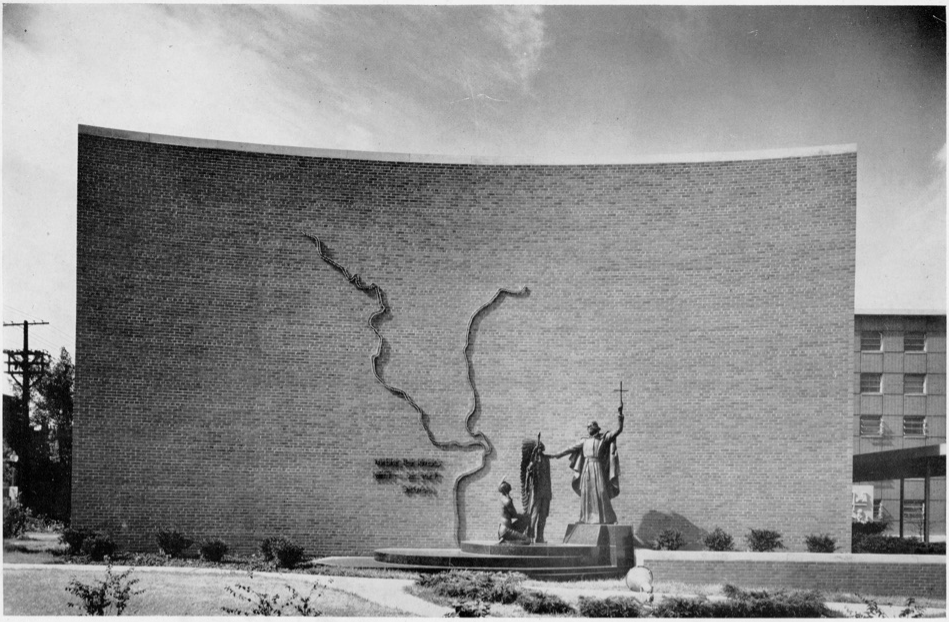

Detail of concave wall forming facade of northeast wing.

"BRICK AND TILE" is published to bring to your attention the many new and varied developments within the clay products industry, as well as to present pictorially the beauty and charm which clay adds to all structures. Whether you are concerned with the construction of a colonial cottage or a contemporary industrial plant, clay can fulfill all requirements.

We will welcome inquiries on any phase or type of masonry construction or on the use of any masonry products. Your inquiries may be directed to

STRUCTURAL CLAY PRODUCTS INSTITUTE
1949 GRAND CENTRAL TERMINAL
NEW YORK 17, NEW YORK
MURRAY HILL 9-0270