

BRICK and TILE

ABRAHAM LINCOLN MEMORIAL HOSPITAL

LINCOLN, ILLINOIS

Fugard, Burt, Wilkinson & Orth, Architects

The medical facilities featured in this issue of BRICK AND TILE have been chosen by the A.I.A. as part of its New Hospital Architecture Exhibit, or have received recognition in the annual A.I.A. Honor Award Competition. These outstanding medical structures of clay masonry illustrate the trend in modern hospital design and have utilized the beauty, durability and low maintenance qualities of structural clay products masonry for both exterior and interior finish.









Herrlin Studio Photos

Opposite: North elevation. **Above:** Major operating room. **Below:** Central supply room. Brick laid in common bond with prominent header courses provide an attractive exterior finish, while structural glazed facing tile assures a colorful, permanent interior long noted for its ease in cleaning and resistance to the adhesion of bacteria in those areas where sanitation is indispensable.

ST. VINCENT'S HOME FOR THE AGED

OMAHA, NEBRASKA

Steele, Sandham & Steele, Architects
Alex Weinstein, Associate

Photographers Associated



Above: Detail of entrance elevation. **Acrosspage, top left:** Rear of building showing chapel and serpentine brick walls surrounding nuns' private garden; **top right:** Ramp between floors is more easily travelled by elderly residents than stairs; **below:** restful lounge inside main entrance has warm, colorful walls of exposed interior brick masonry.

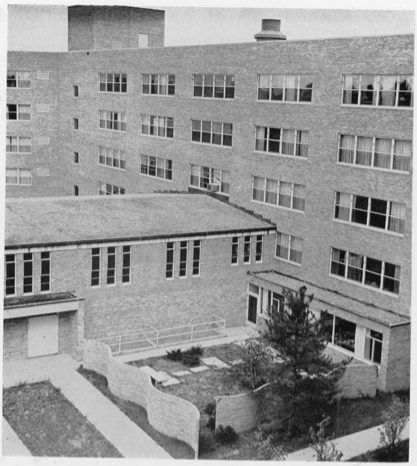





GERIATRIC HOSPITAL AND COUNTY HOME

BERKS COUNTY, PENNSYLVANIA

Muhlenberg, Yerkes & Muhlenberg, Architects

Jacovidis Photos





Acrosspage: Entrance detail. **Above:** Over-all view of entrance elevation. **Below:** Exterior of projecting wing. This new brick and tile geriatric hospital has been designed to assist in the rehabilitation and restoration of its residents to a degree of community usefulness. Structural glazed facing tile has also been used in areas devoted to preparation of food.

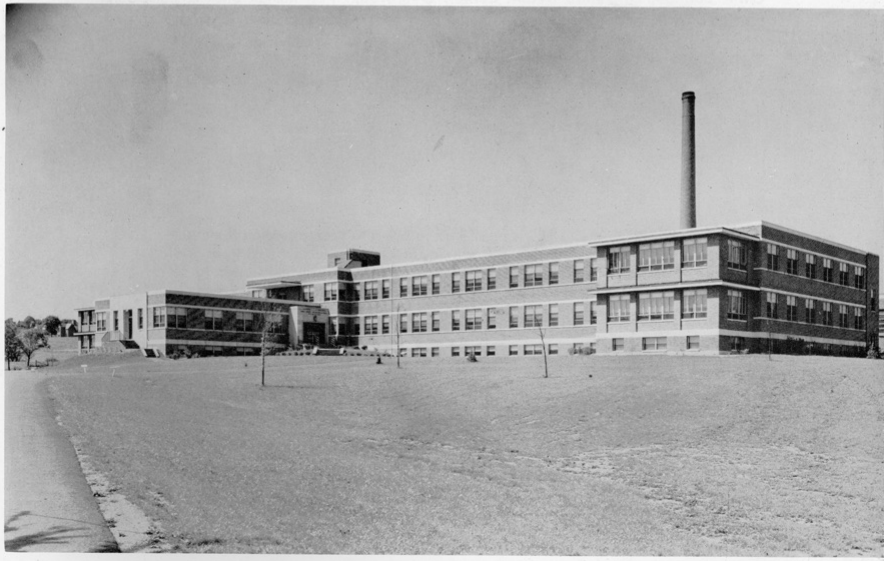



Fugard, Burt, Wilkinson & Orth, Archs. *Herrlin Studio*

Clinic Lounge, Lankenau Health Center, Overbrook, Pa. Roman brick in stack bond provide an economical, attractive wall finish. Front cover shows east elevation of nursing wing.

"BRICK AND TILE" is published to bring to your attention the many new and varied developments within the clay products industry, as well as to present pictorially the beauty and charm which clay adds to all structures. Whether you are concerned with the construction of a colonial cottage or a contemporary industrial plant, clay can fulfill all requirements.

We will welcome inquiries on any phase or type of masonry construction or on the use of any masonry products. Your inquiries may be directed to

STRUCTURAL CLAY PRODUCTS INSTITUTE
1949 GRAND CENTRAL TERMINAL
NEW YORK 17, NEW YORK
MURRAY HILL 9-0270